MONTANA STATE UNIVERSITY '76

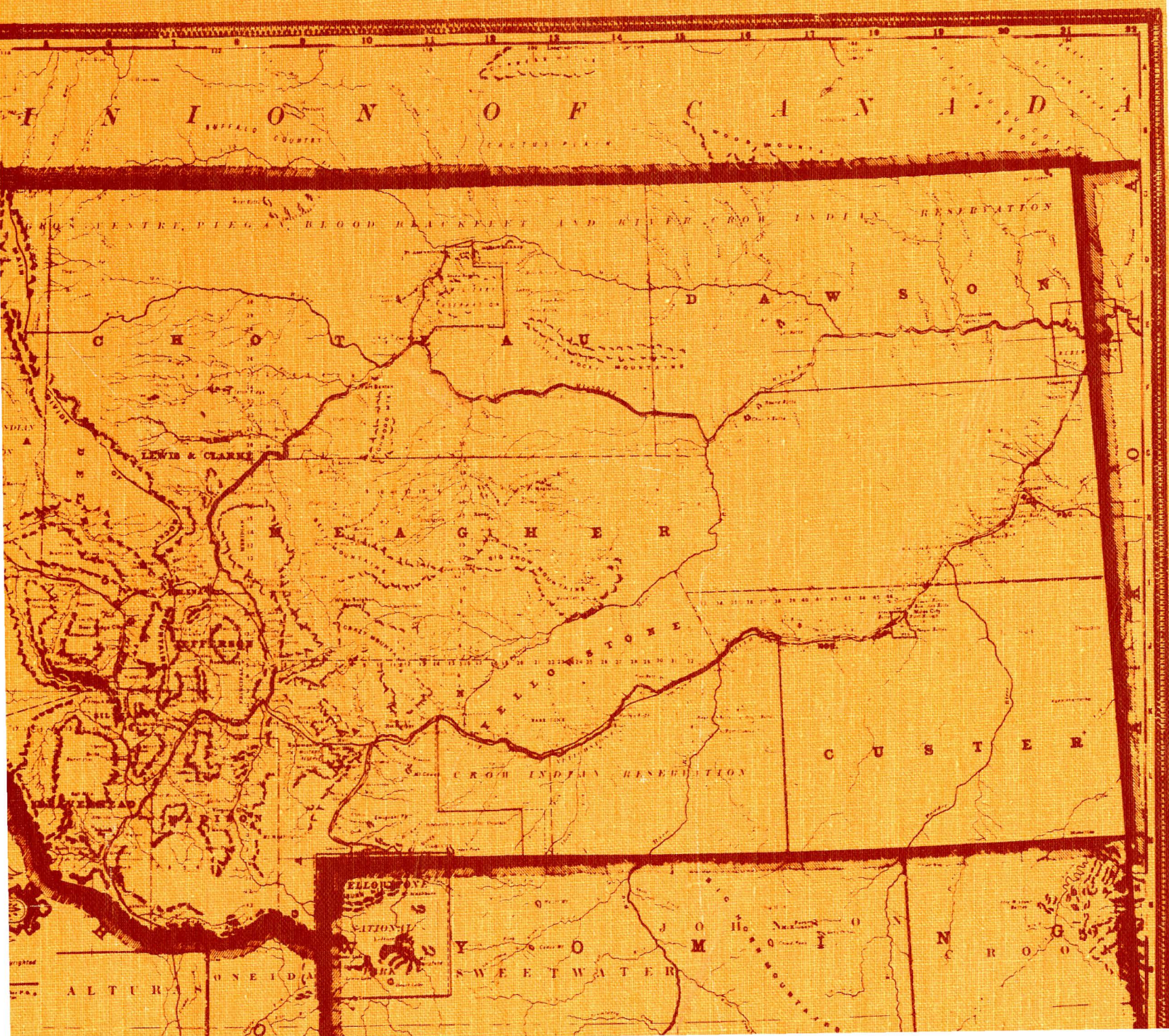

'76 MONTANAN

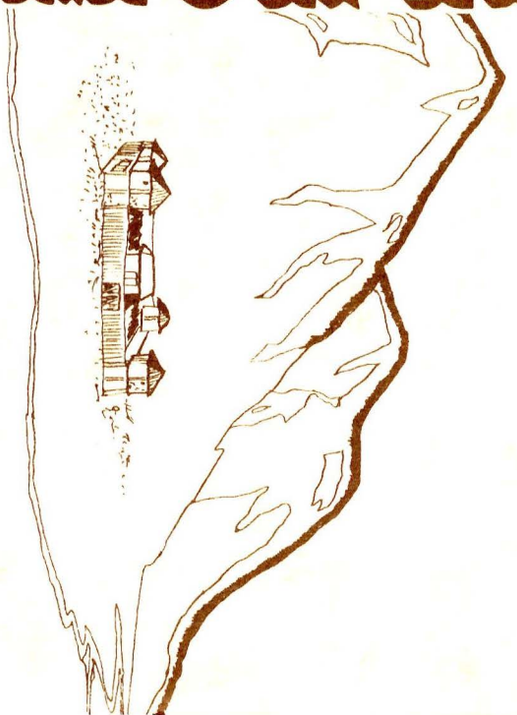

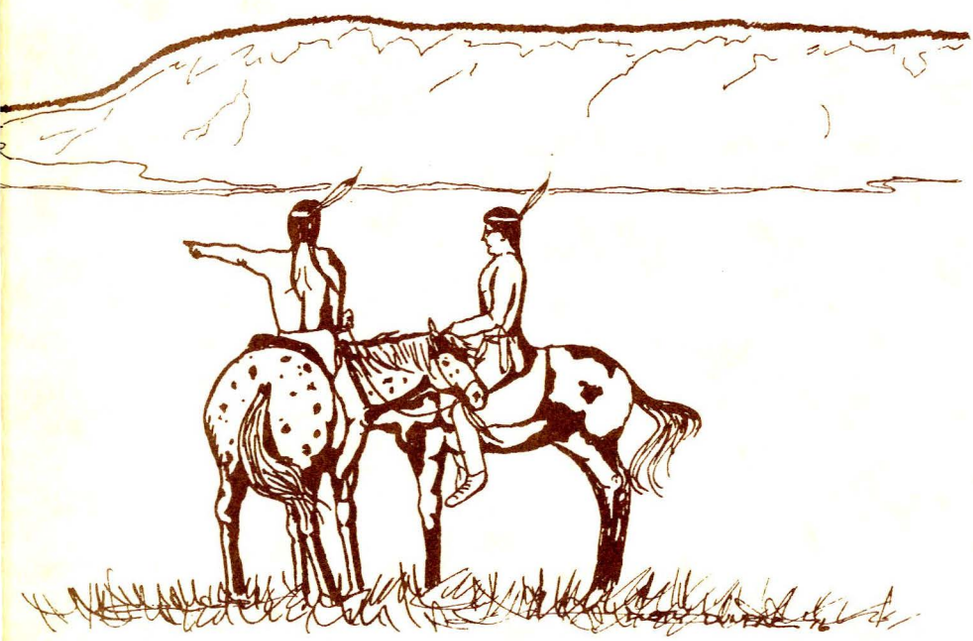


RAILROAD AND COUNTY
MAP OF
MONTANA.
Engraved for Grant's Business Atlas.
Copyrighted
EXPLANATION
Railroads
Unfinished R.R.
STATE CAPITOL
This Type
County Seat
This Type
Money Order P.O.
This Type
Post Office
This Type
Small Towns
This Type
SCALE OF STATUTE MILES
0 5 10 20 30 40 50
ROOT
MOUNTAINS
IDAHO
LEMHI
BEAVERHEAD
SILVER BO
Deer Lodge City
Phillipsburgh
Stevensville
Victor
Corvallis
Skalkaho
Como
Pineland
Bear's Mouth
New Chicago
Stone
Pioneer
Emmettsburgh
Henderson
Yam Hill
Pike's Peak
Race Track
Georgetown
Cable
Levengood's
Silver Bow
French Gulch
Beartown
Blackfoot
Walkervi
Divide
Vipond
Hecla
Burnt Pine
Glendale
Willis
Olive
Ball Mt'n
Argenta
Bannack City
Watson
Horse Prairie
Henceberry
Grayling
Red Rock
Alderdi
Junction
Salmon City
Florence
Washington
Ori Grande Cr.
Lolo Fork
Water River
Red River
Crooked Creek
Salmon River
Horse Creek
N. F. of S. River
Lou Lou Fork
Hell Gate River
Flint Creek
Grasshopper Cr.
Paint R.
UNION PACIFIC
DRAG
ROCKY
PACI
A L T U
38
37
36
1
2
3
4
5
6

1976 MONTANAN

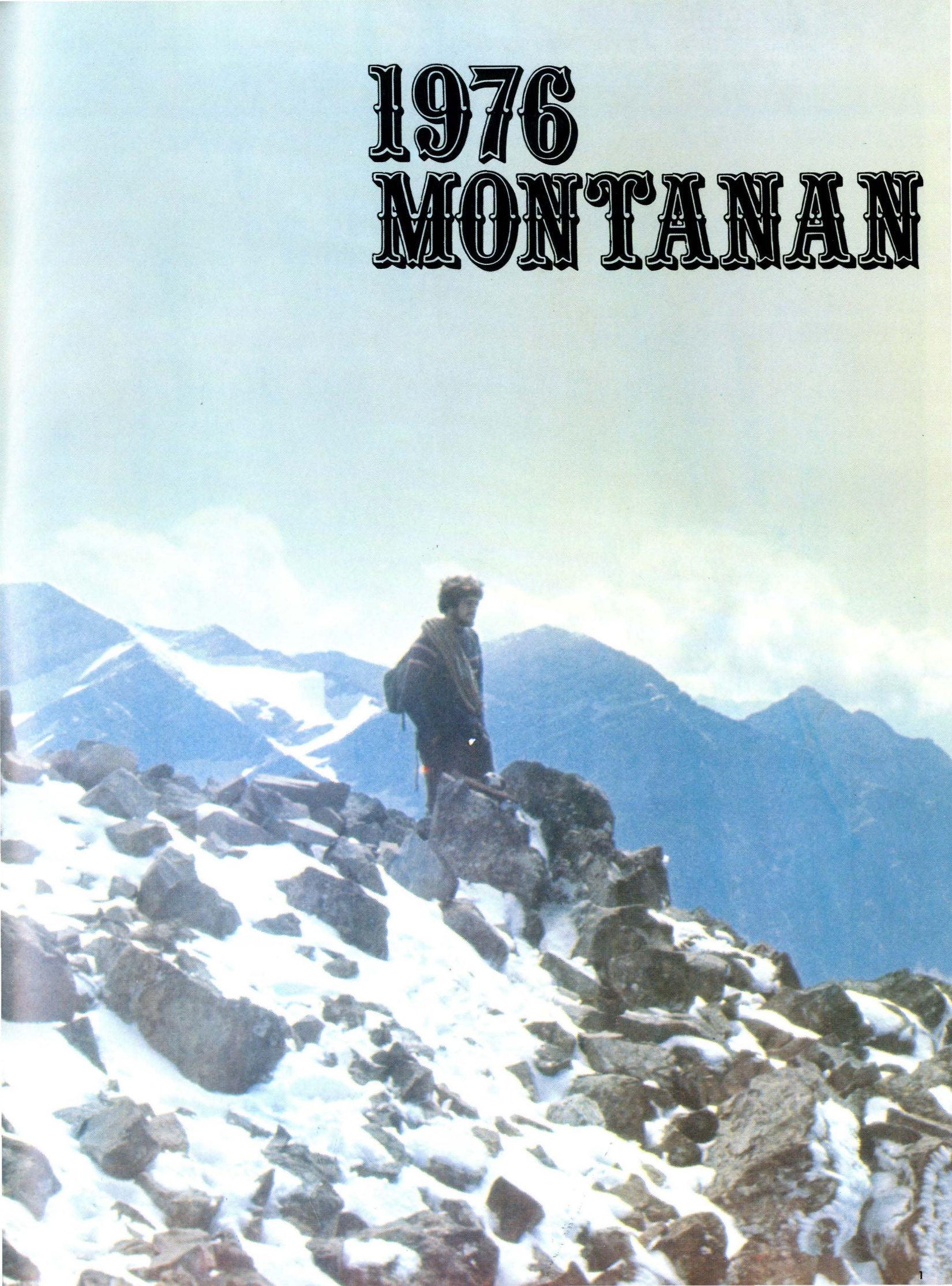



Brandt

This land Montana stood alone for millions of years . . .



Sanders

Copyright 1976 by Martin L. Peterson
and the 1976 MONTANAN, First Edition 1976



Hull

Quiet, undisturbed, content.



Hollinger

The streams played games . . . and life was entwined with itself.



Dawes



Dawes



Hollinger

One day, a group of nomadic people drifted into Montana and stood in awe at its unequalled majesty.

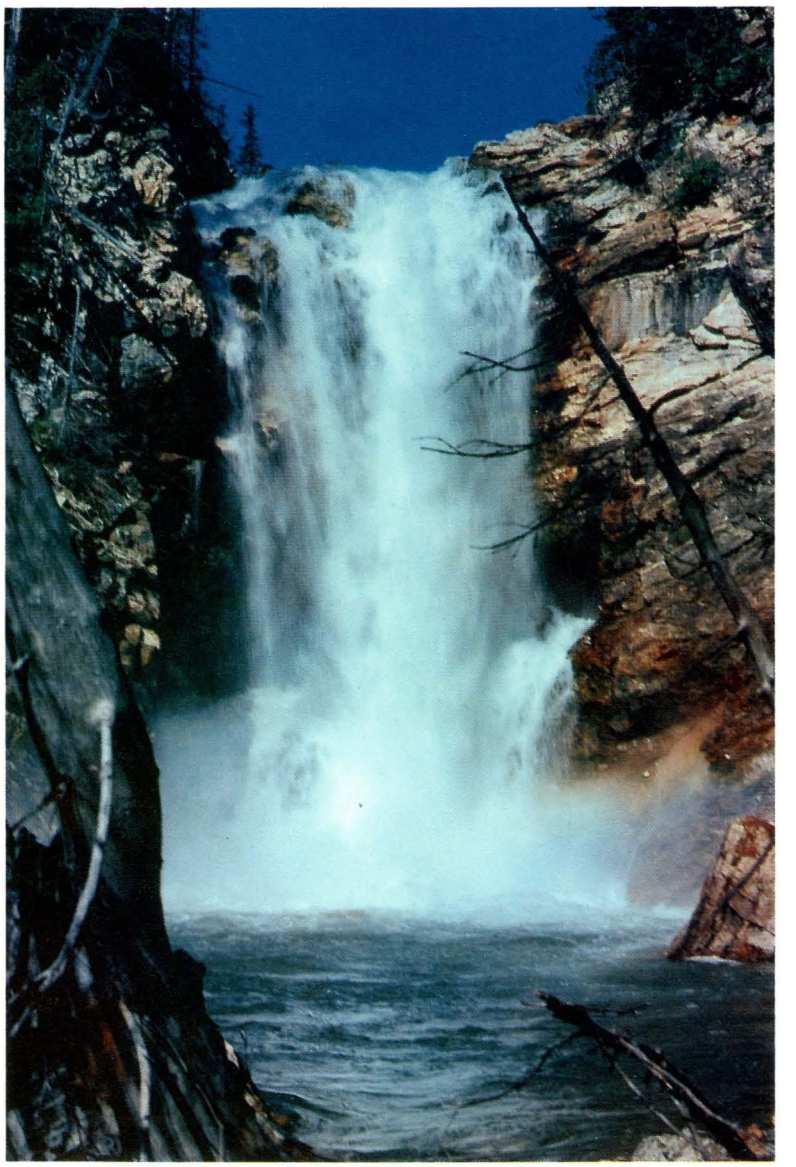

Brandt

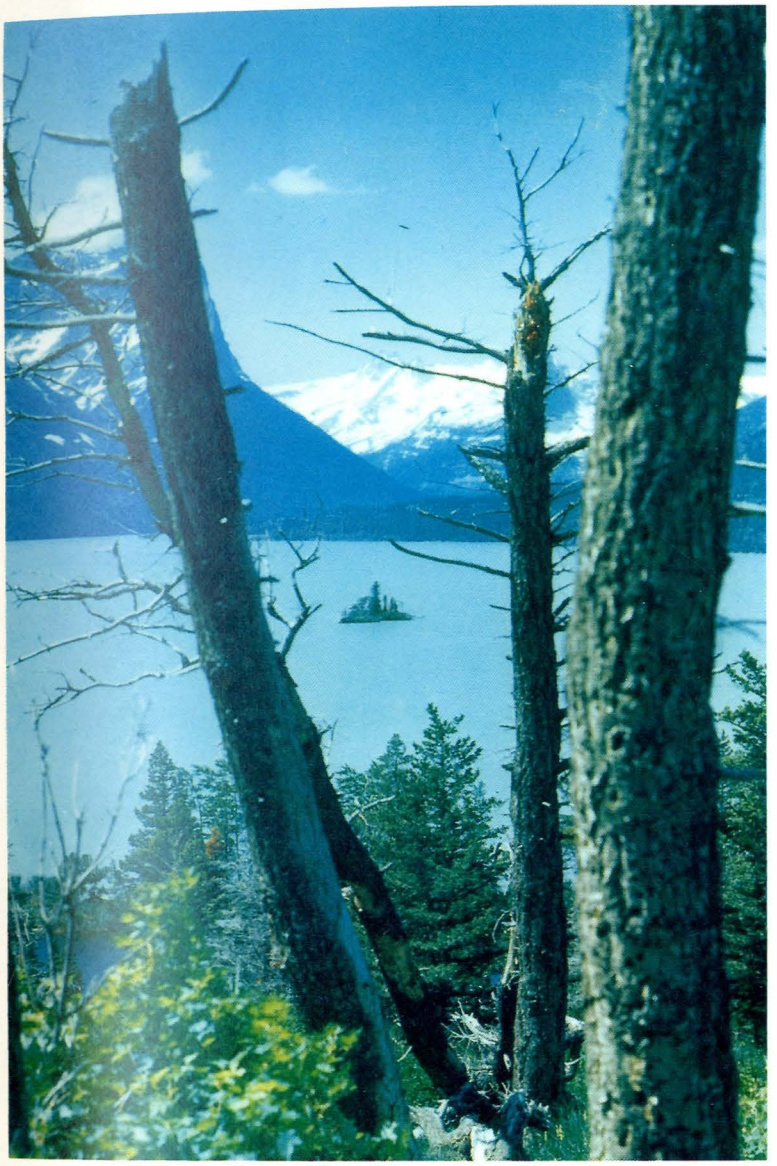

Brandt



Hull



Raska



Hull

They believed the Earth
was their Mother so they would not carve
the soil with sharpened plows.
They lived in simplicity
and harmony with the land, thankful
for its bounty.

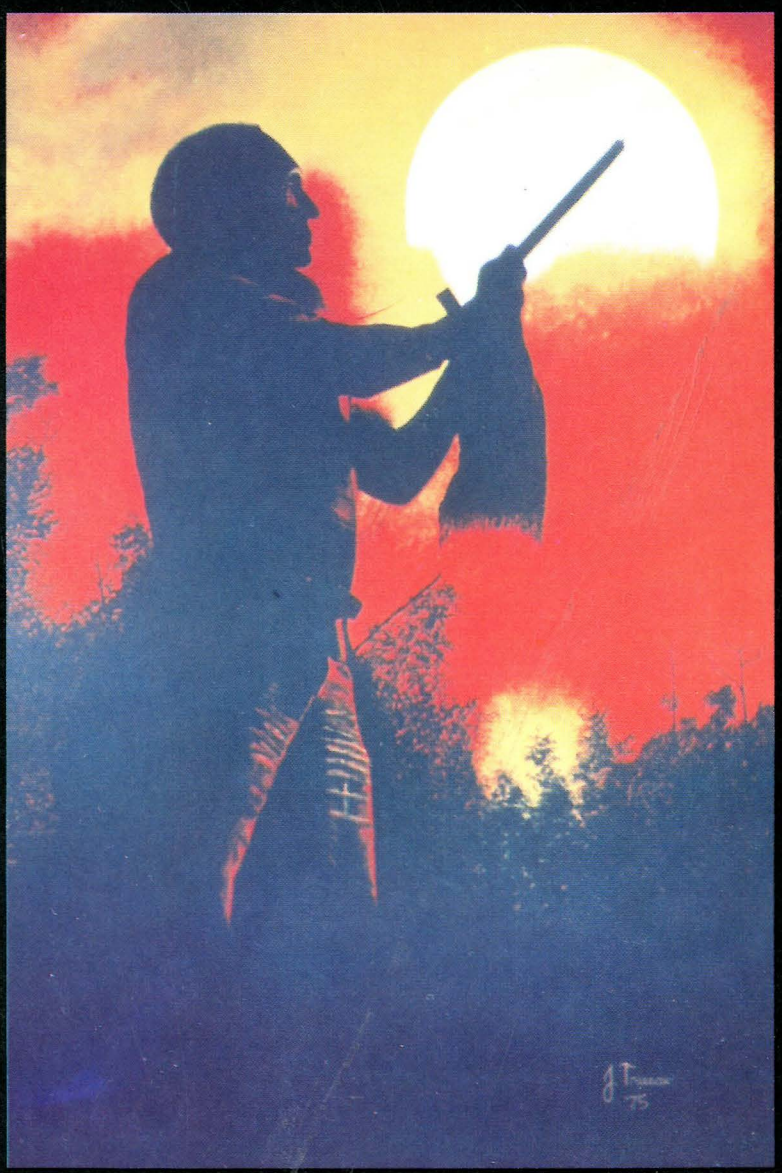

Peterson

But the people of the pale skin wanted the land for themselves and cattle slowly overtook the buffalo land . . .



Peterson



Peterson



Peterson



Peterson

And the innumerable hairy beasts, along with the brave hunters, became food for anthropologists. The wild and free were now . . .

caged.



Hull

Montana became America's colony: A place where "gold" could be carved from the Mother's breast . . .



Dawes



Peterson

And replaced with . . .



Peterson

Development.

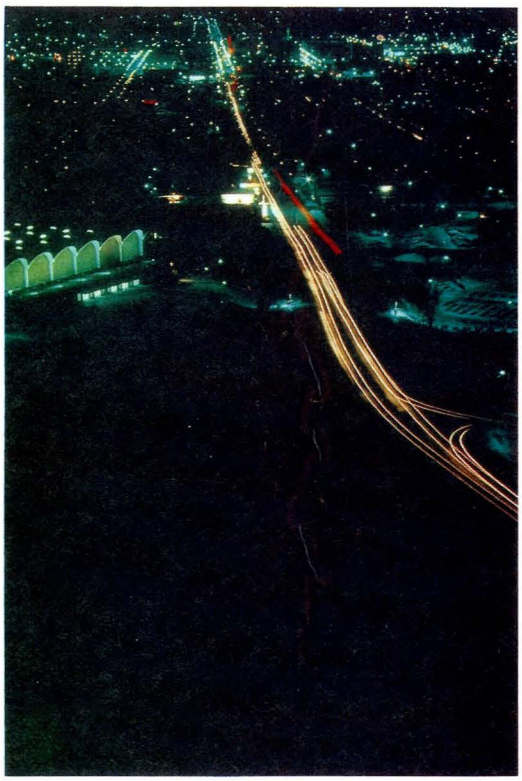

Brandt



Raska

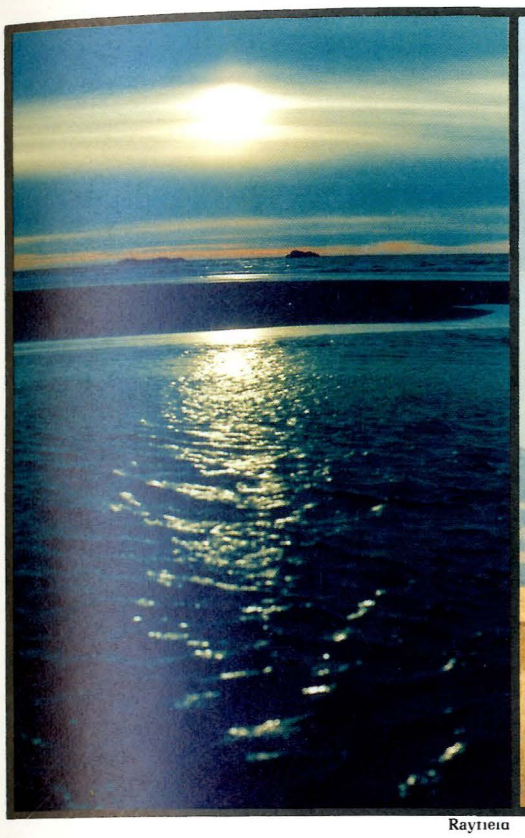

Rayfield



Peterson



Brandt

The Earth has finally been defined in acre-feet, BTU per pound, and bushels per acre,



Armstrong



Peterson

and killing is "sport."



Robison

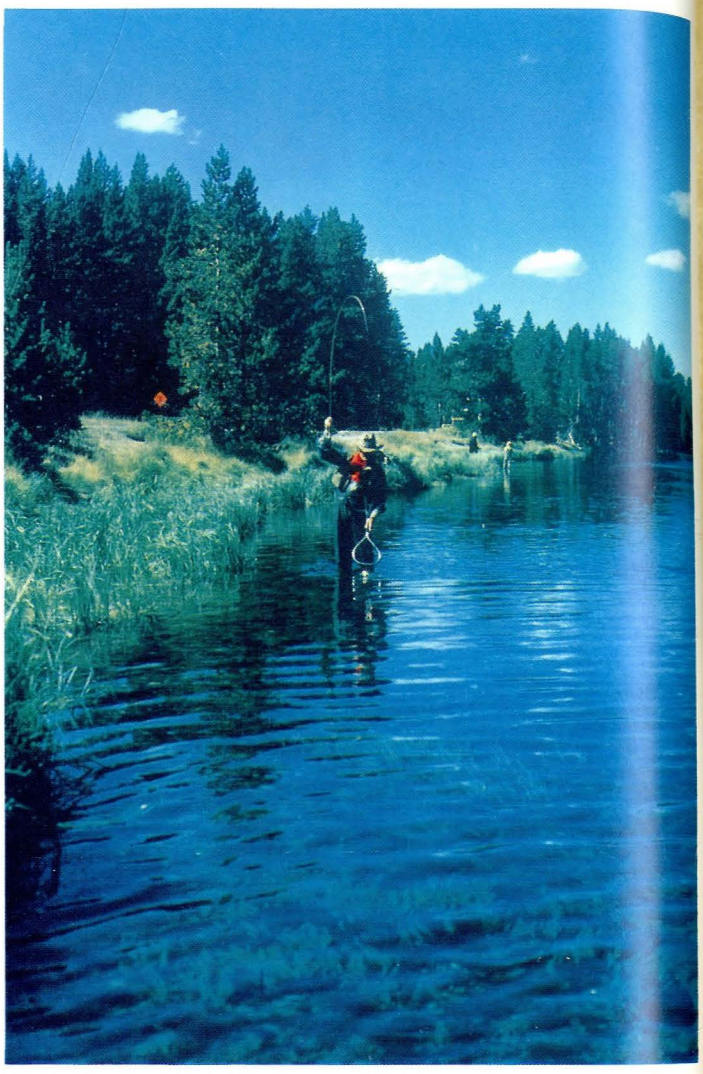

Dunbar



Peterson



Peterson

Only the old timers remember . . .



Peterson

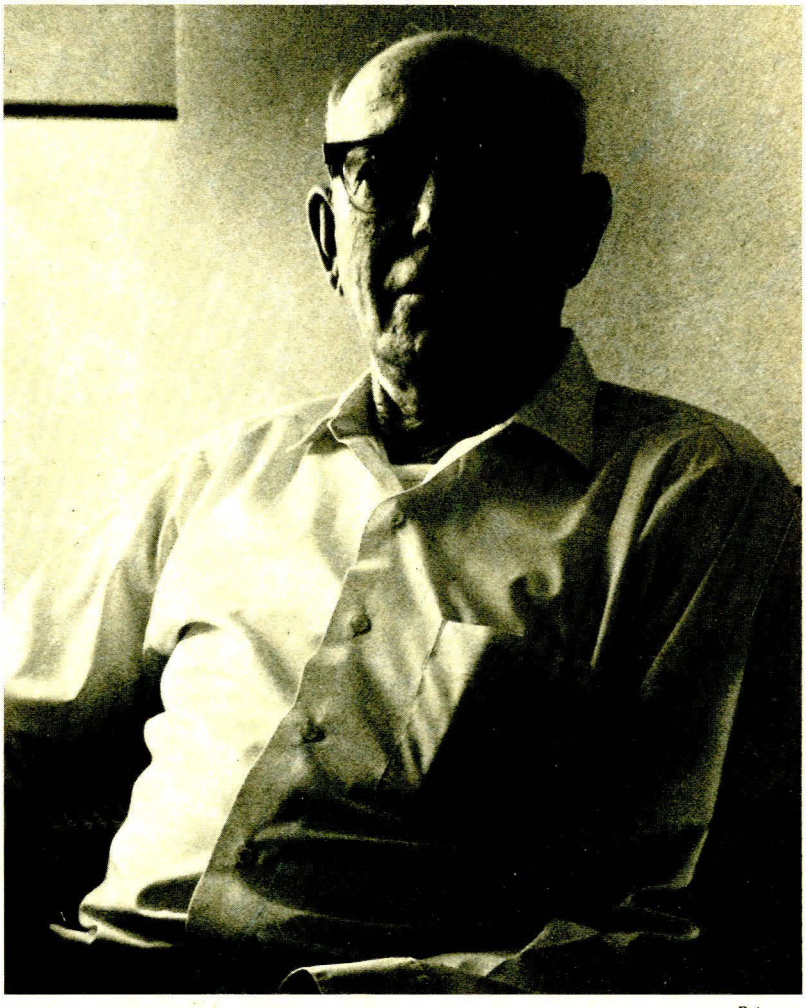

Peterson

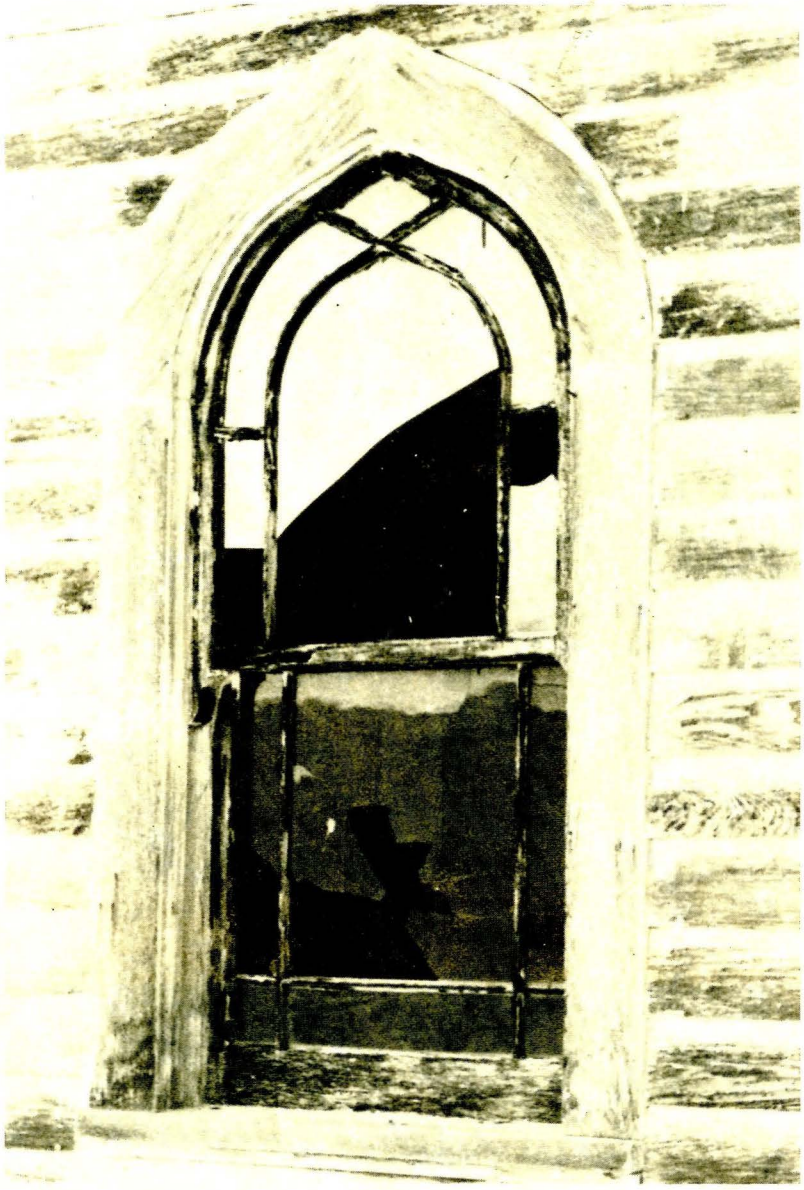

Keep



Peterson



Keep

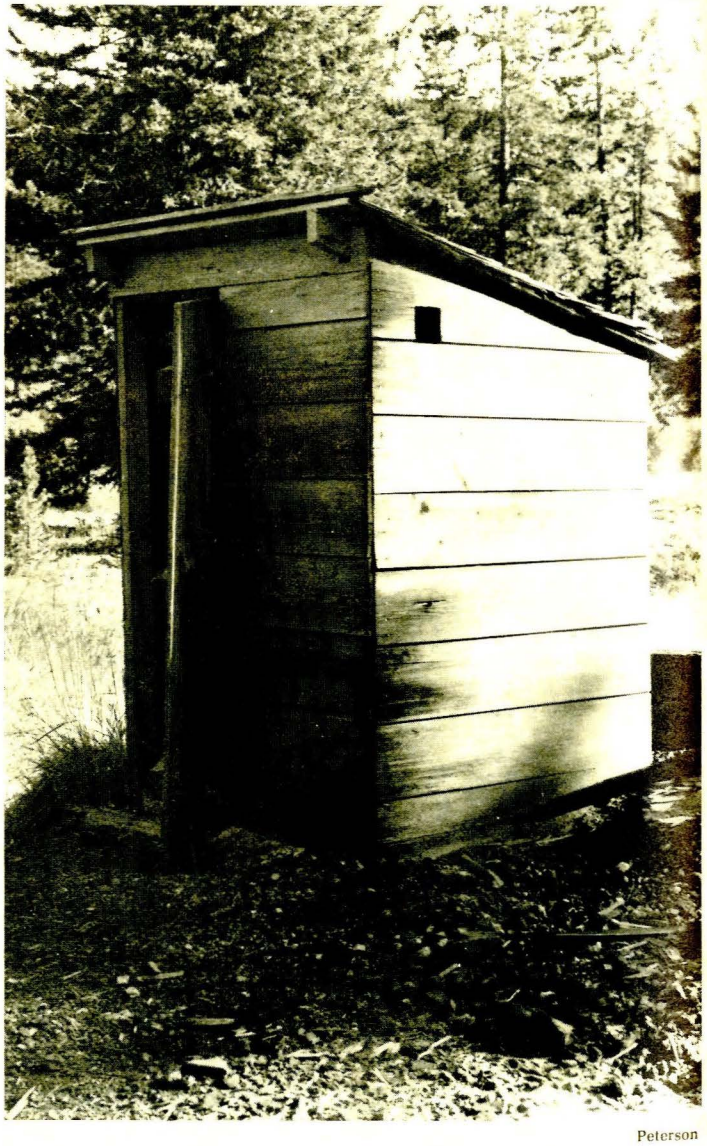

Peterson



Peterson

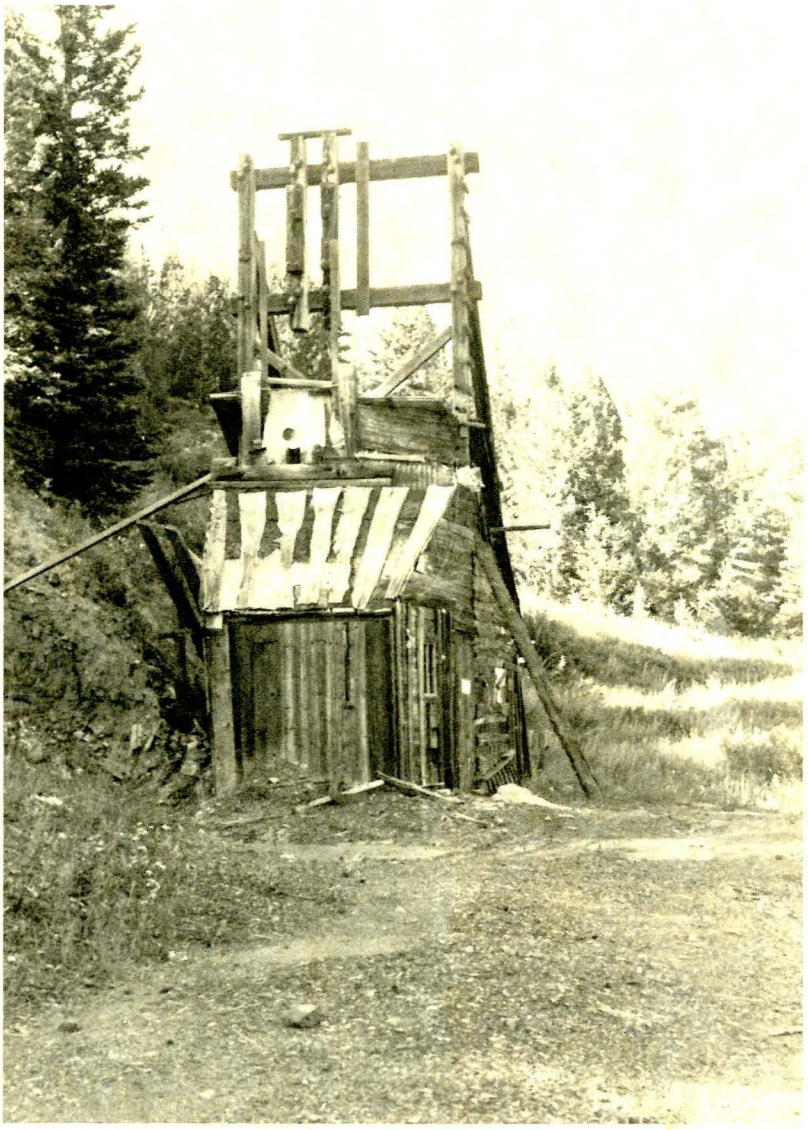

Peterson



Peterson

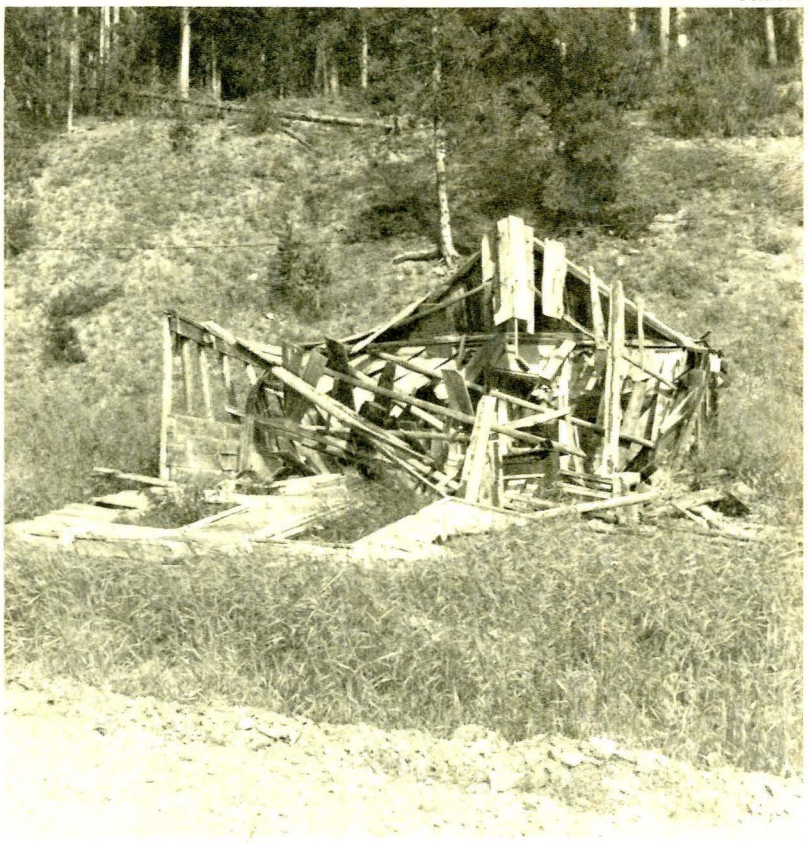

Peterson



Dawes



Peterson

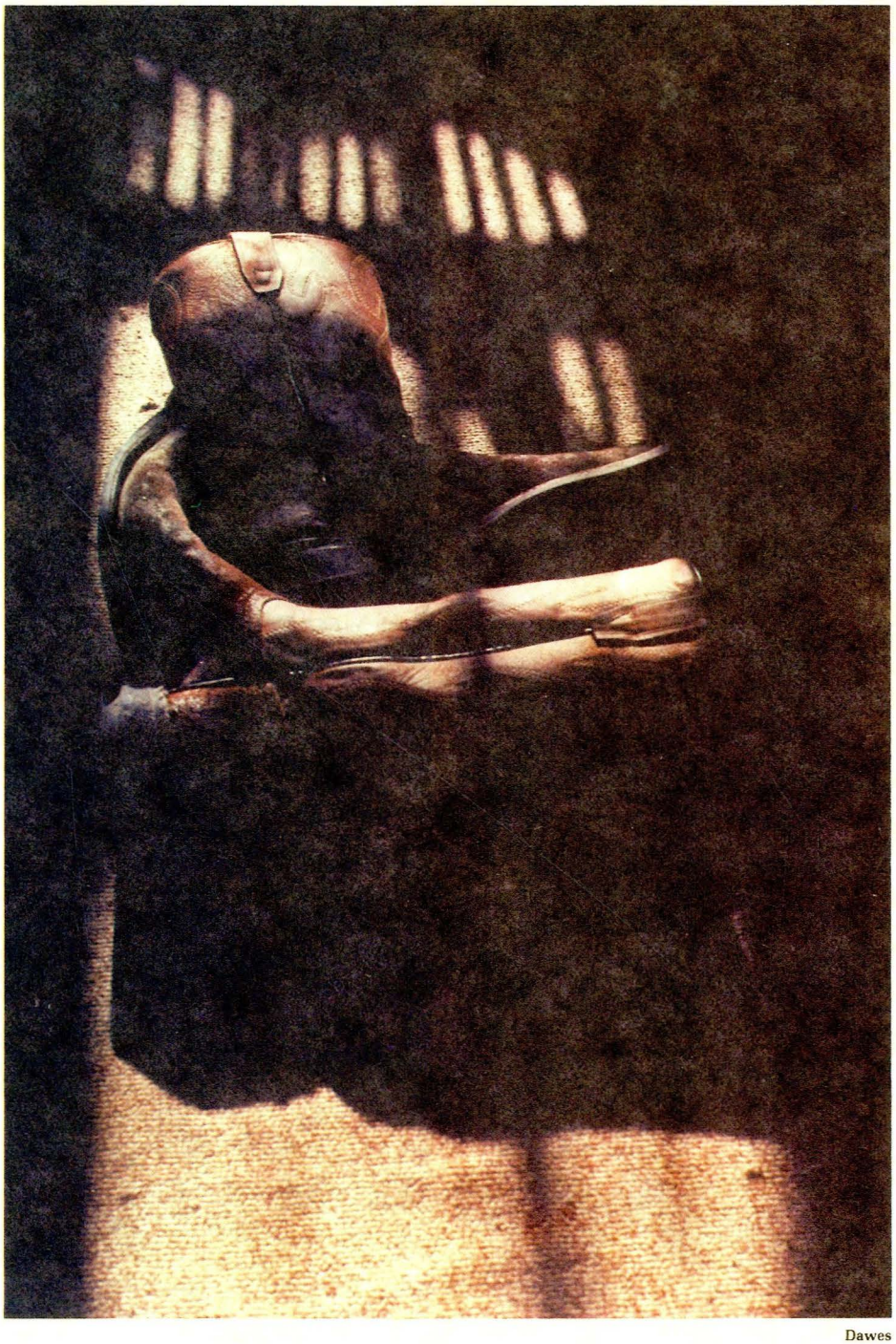

Dawes



Peterson

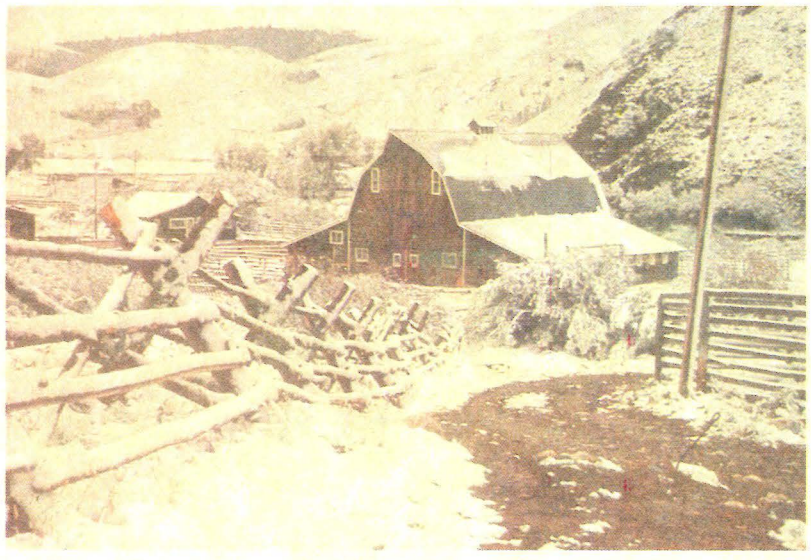

Dawes



Satterlee


the "good
old days."



Raska

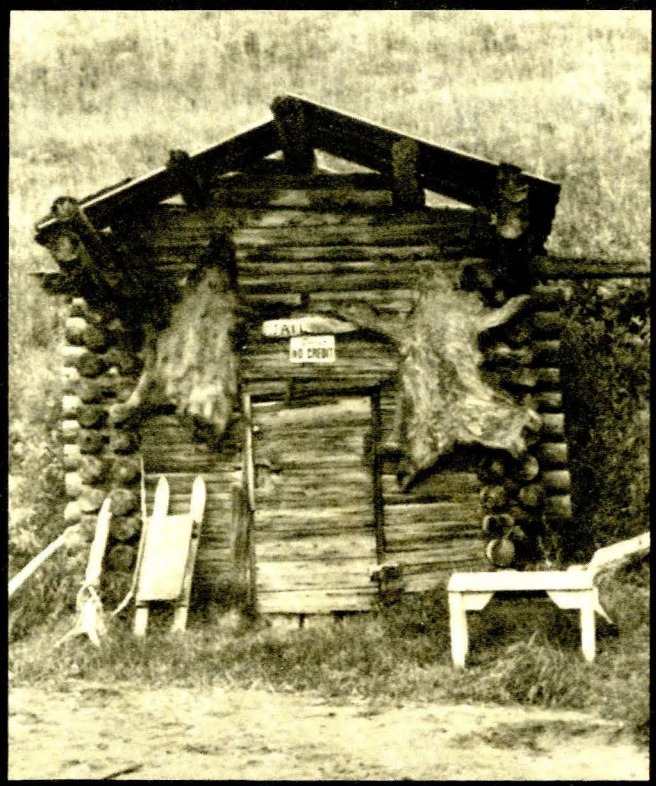

Peterson





Satterlee

But they knew a slightly different world than ours . . .

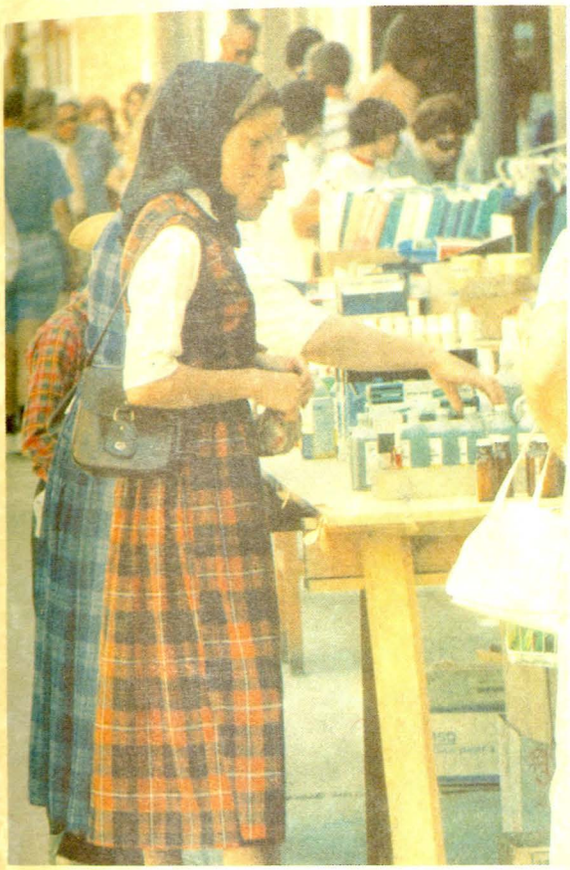

Peterson



Peterson

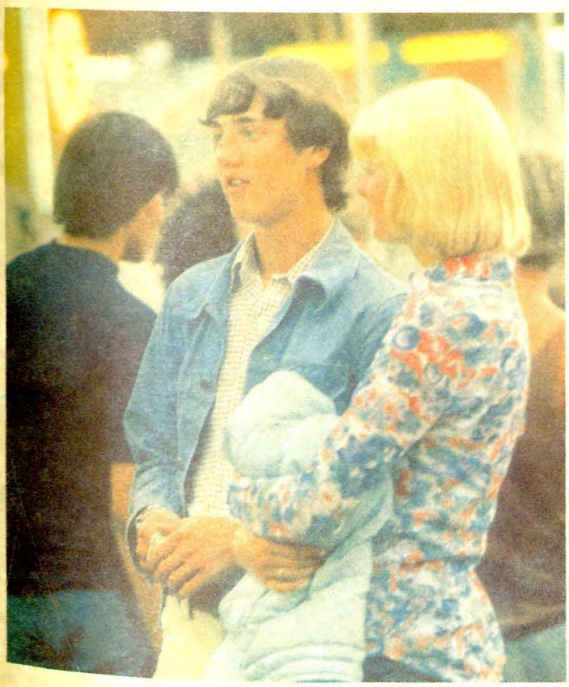

Peterson



Peterson

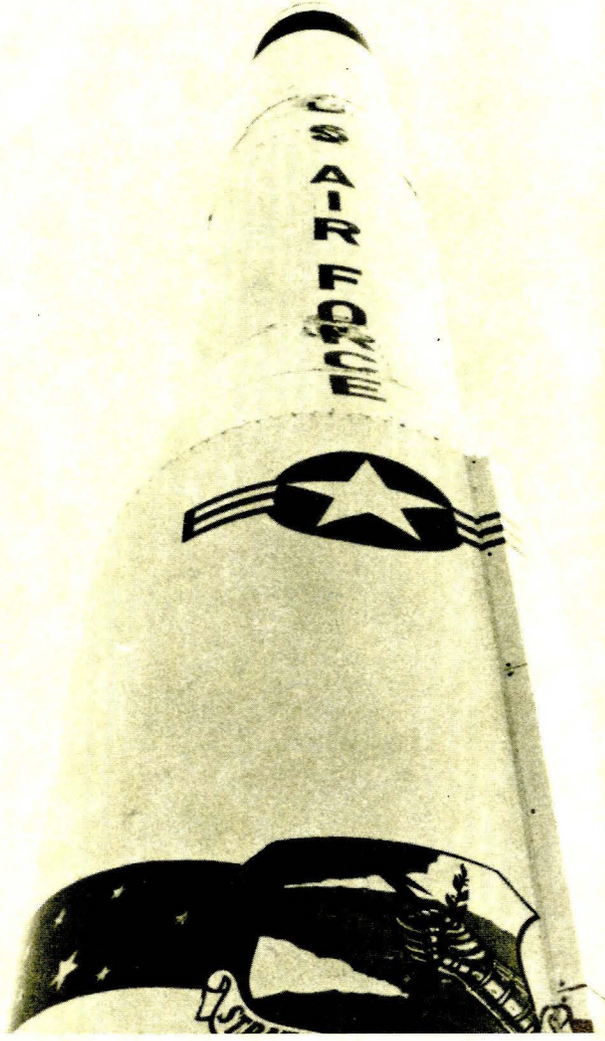

Peterson



Peterson



Peterson

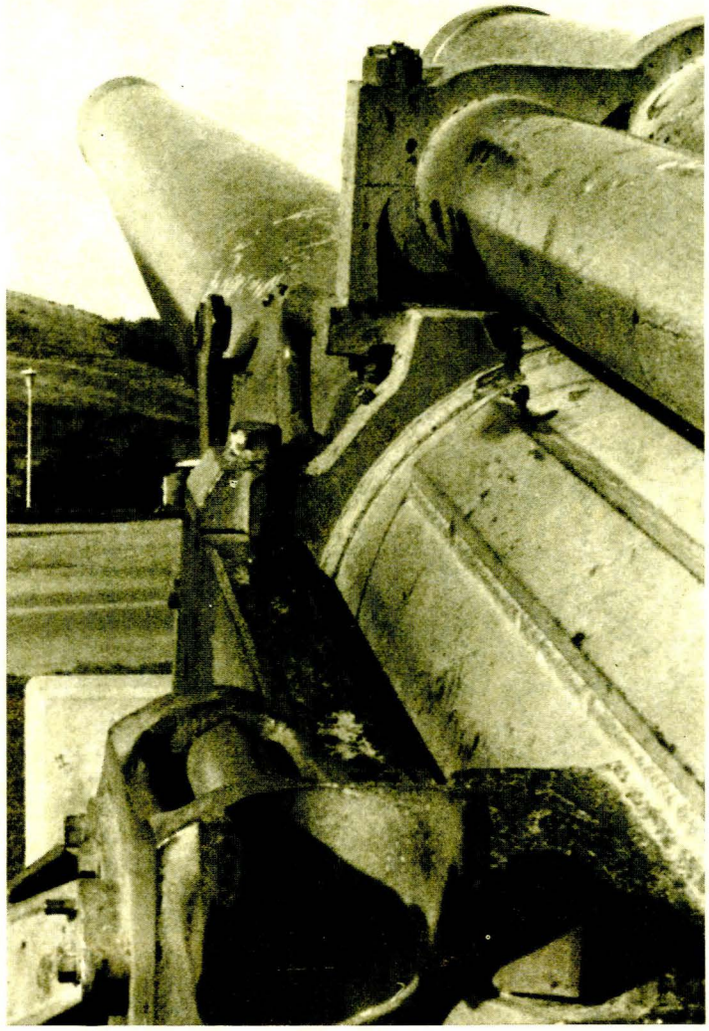

Peterson

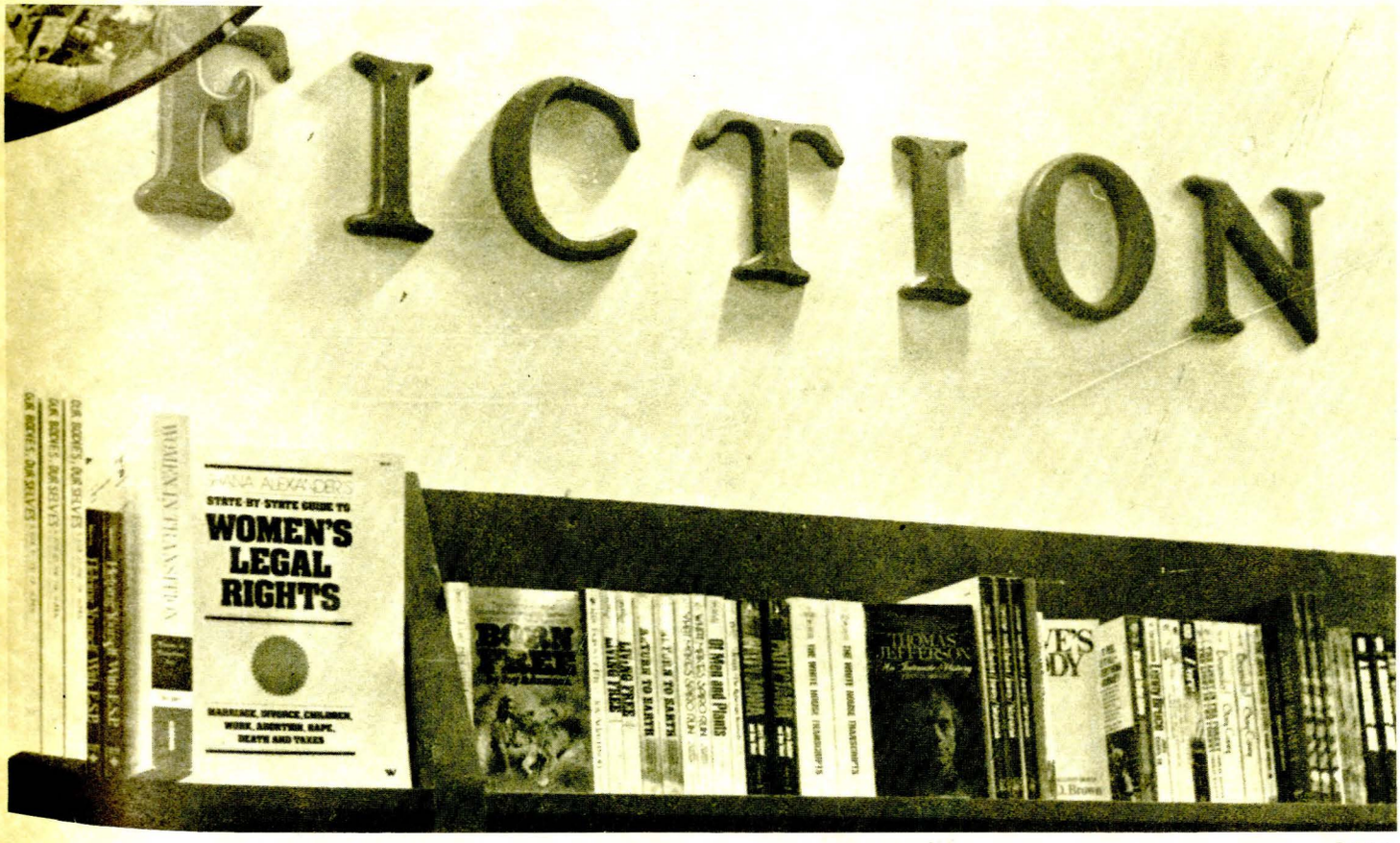

Peterson

Thank God that all the beauty has not been destroyed by greed, and those who search the quiet recesses of Montana's wilderness, still find . . .



Peterson



Peterson



Brandt

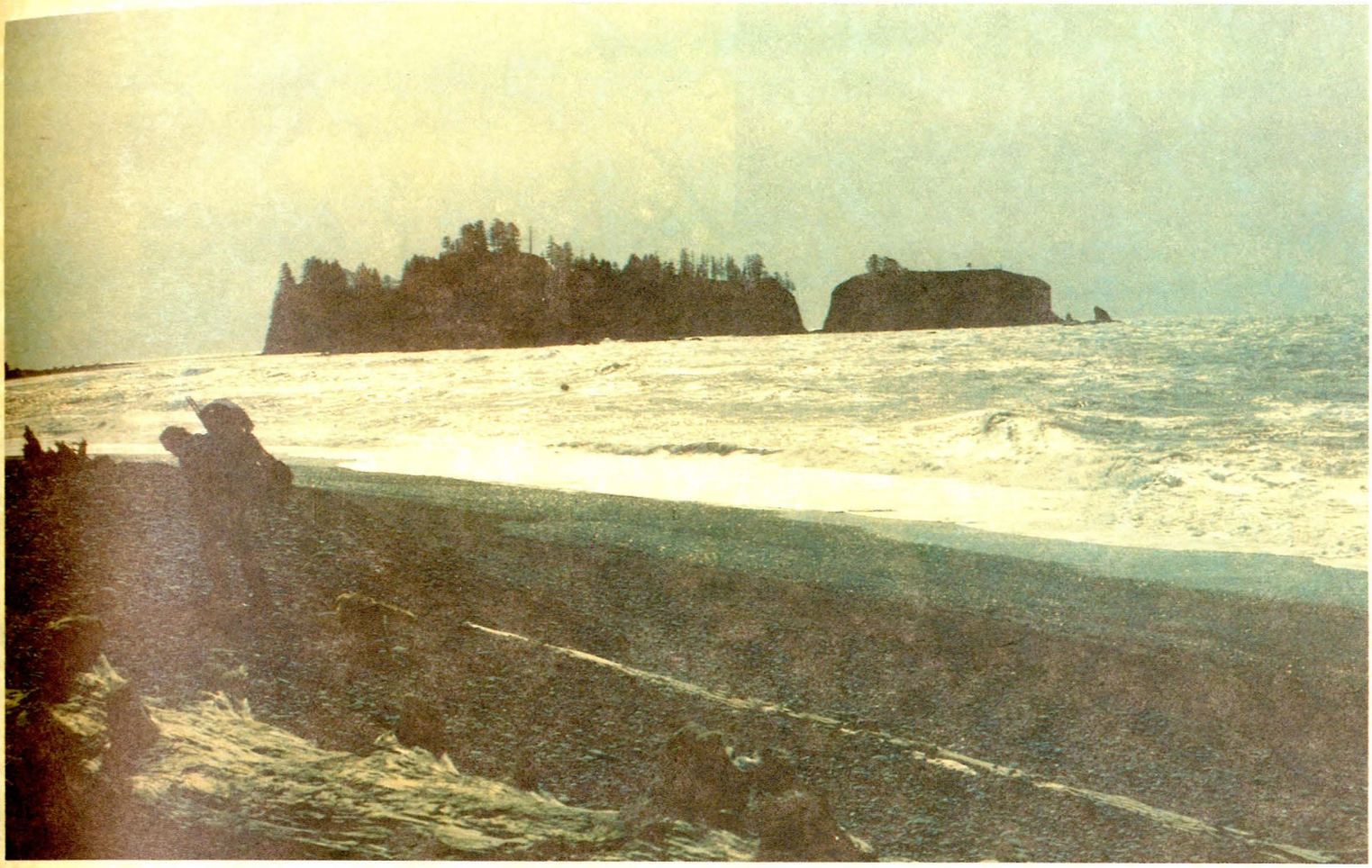

Rayfield





Peterson



McCormick



Rayfield

Peterson

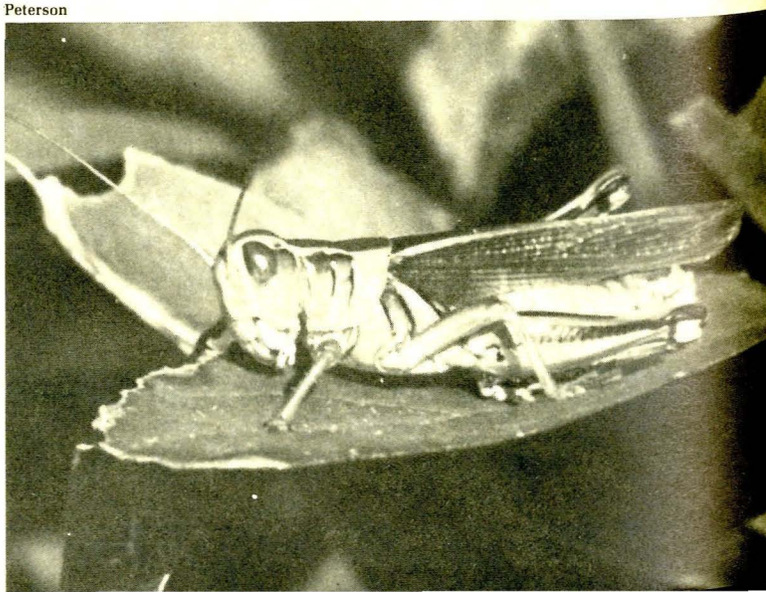

Peterson

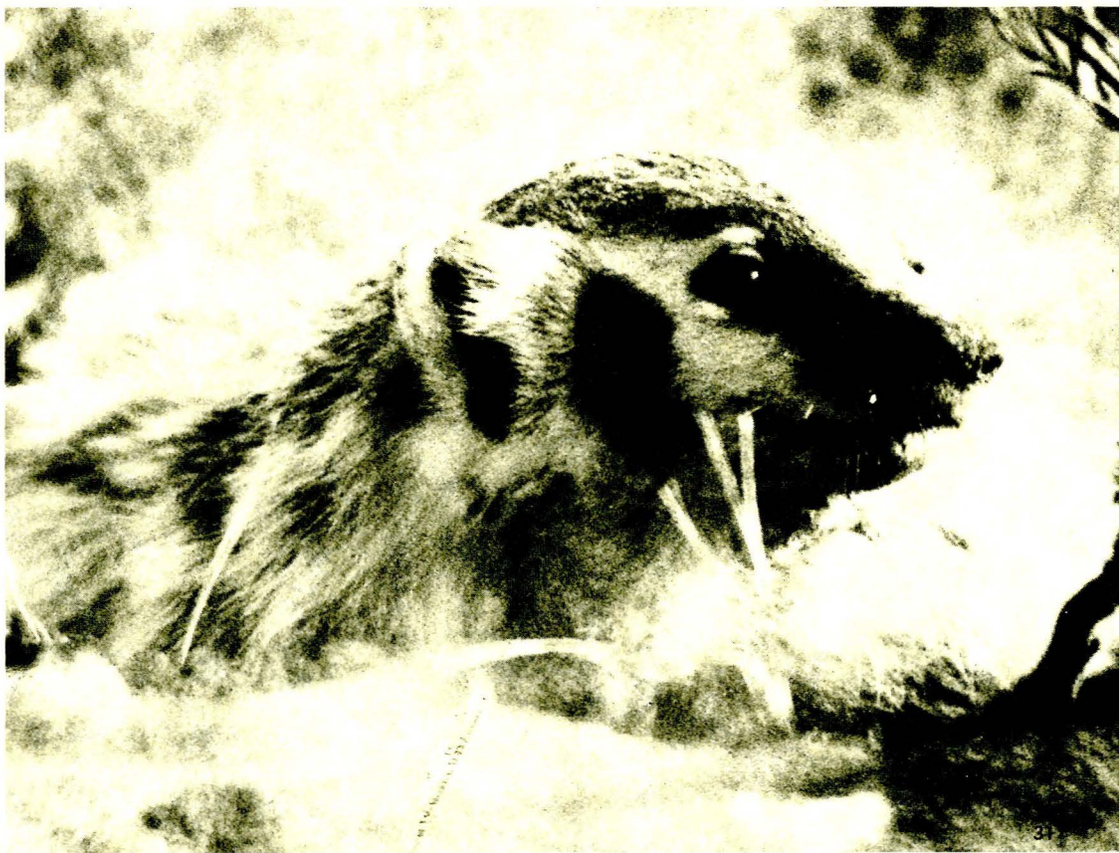

Peterson



Hollinger

EVENTS



THEATRE

Moonchildren

"Moonchildren" shows life as many of us see it, as contacts and conflicts with the "more stable members of society." It touches on problems facing us as students. What are we going to do with ourselves after all of our university tribulations are over (although we johnnies don't have a war to march off to). The possibility and problems of cohabitation . . ., not to mention just learning to live with each other.

—James Hill
November 13, 1975

Veronica's Room

A moment before the weight of insanity came crashing down, the air seemed heavy with tension. Insanity hinting at the rims of reality tested my own sanity . . . The expressions of the old man . . . twitched, while his eyes rolled and whole body shook. His face contorted in anguish, anger and pain as the mysteries of the play revealed themselves. At the end of the play, I found him shaking, out of breath and hoarse off stage.

—Richard Mecklenberg
December 12, 1975

Time of Your Life

Joe's problem is alcoholism, and a few lines of his are worth mentioning, "I don't drink all the time . . . six or seven hours a night I sleep. If I don't drink, I do stupid things, like I think." . . . The MSU Theater Arts Committee didn't present the play in a smooth or energy-filled way. Saroyan's message was practically lost without the message in the program to help explain his concepts . . .

—Angie Helvey
February 6, 1976

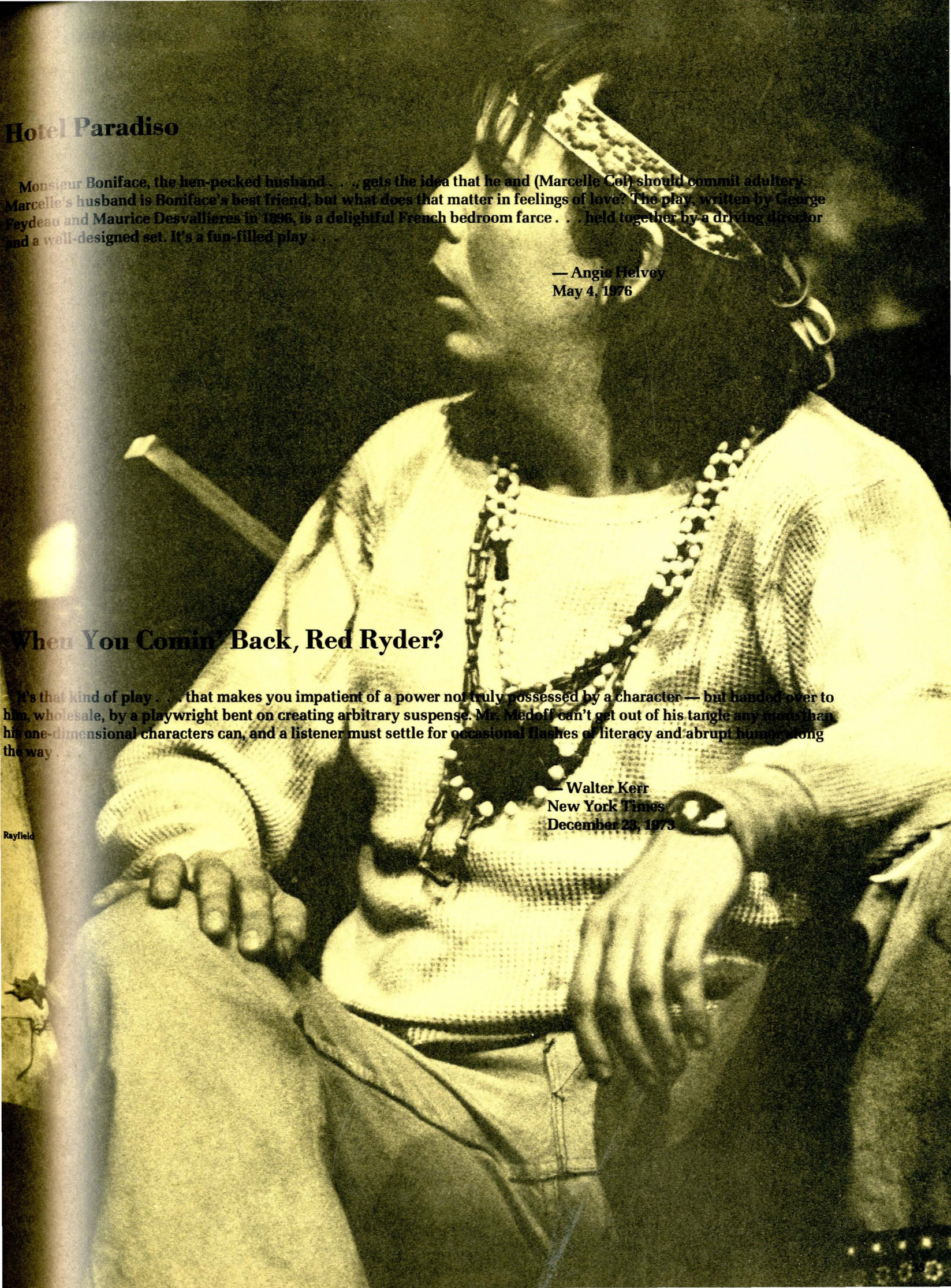

Hotel Paradiso

Monsieur Boniface, the hen-pecked husband . . ., gets the idea that he and (Marcelle Coll) should commit adultery. Marcelle's husband is Boniface's best friend, but what does that matter in feelings of love? The play, written by George Feydeau and Maurice Desvallieres in 1896, is a delightful French bedroom farce . . . held together by a driving director and a well-designed set. It's a fun-filled play . . .

— Angie Helvey
May 4, 1976

When You Comin' Back, Red Ryder?

. . . It's that kind of play . . . that makes you impatient of a power not truly possessed by a character — but handed over to him, wholesale, by a playwright bent on creating arbitrary suspense. Mr. Medoff can't get out of his tangle any more than his one-dimensional characters can, and a listener must settle for occasional flashes of literacy and abrupt humor along the way . . .

— Walter Kerr
New York Times
December 23, 1973

Rayfield

MOONCHILDREN

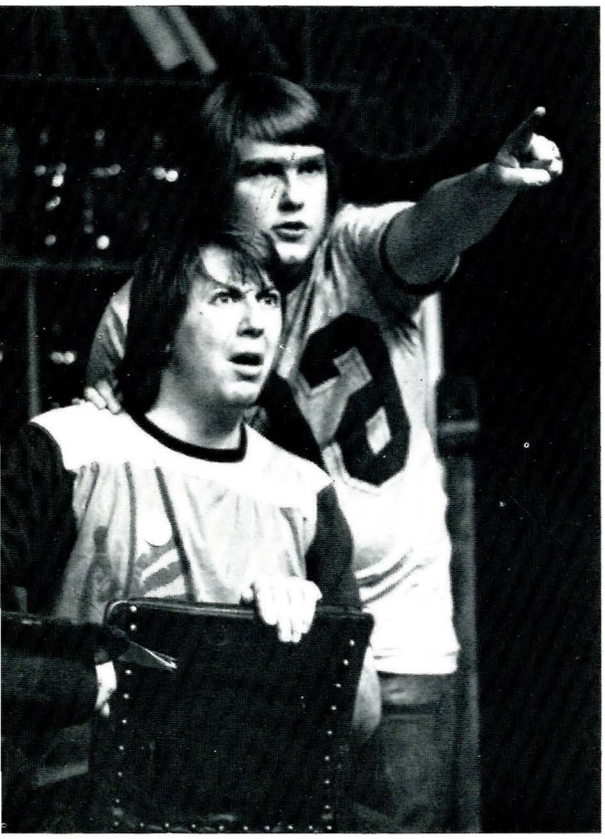

Rayfield



Rayfield



Rayfield



Rayfield

A comedy of cohabitation among seven college seniors during the mid-1960's. It gave a view of the problems facing students now as well as then. The play wasn't exclusively on the trivial side though. There was an inclusion of undercurrents of the time — Vietnam, the draft, the depressed job market for college graduates, and the emotional strain of cohabitation. Yet the nostalgic atmosphere and the several kinds of humor made this production a well presented view of college life.

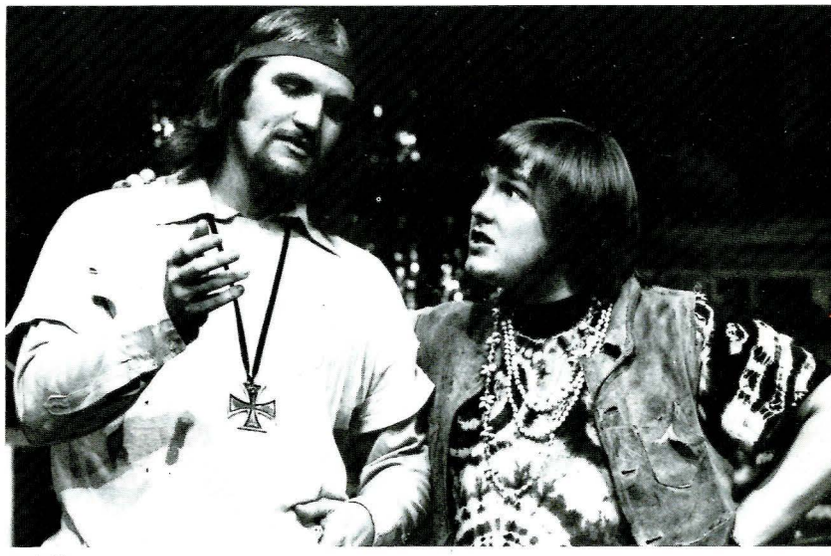

Rayfield

CAST

Mike ..... Greg Korin
Ruth ..... Michael Dixon
Cootie ..... Troy Evans
Norman ..... Ben Gelernter
Dick ..... Dick Pfister
Kathy ..... Jane Lupo
Bob Rettie ..... Gary Rogers
Ralph ..... Bruce Mathieu
Mr. Willis ..... John Mason
Lucky ..... Lyle Hendrickson
Shelly ..... Pam Vandervan
Murry ..... Ron Warner
Bream ..... Bob Lupo
Effing ..... Byron Doherty
Cootie's father ..... Stephen Haraden
Milkman ..... Bob Chrisowlis

DIRECTOR ..... BEN TONE



Rayfield



Rayfield

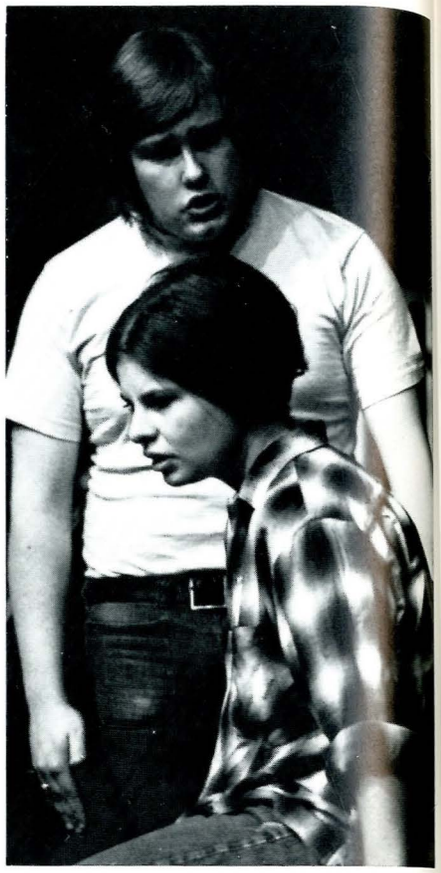

Rayfield



Rayfield

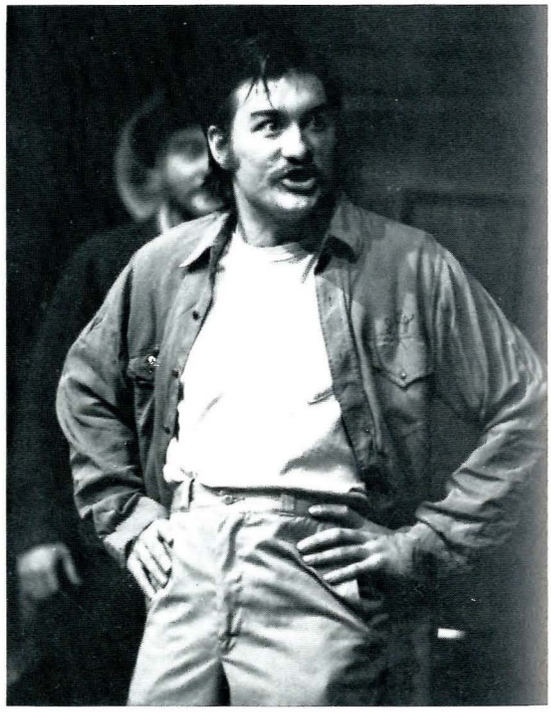

Rayfield



Rayfield

Veronica's Room

Directed by Jim Shorten

CAST:

The Woman ..... Kim Bates
The Man ..... Troy Evans
The Girl ..... Fran Calvin
The Young Man ..... John DeSpain

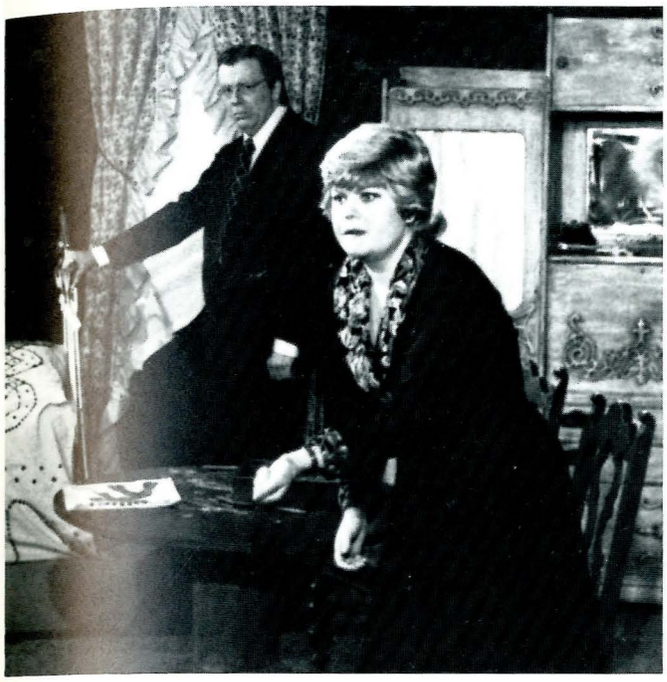

Matthew

When you view the world through images how are you to know when hallucinations are reality or insanity?



Matthew

Matthew



The Time of Your Life





Directed by Bruce C. Jacobsen



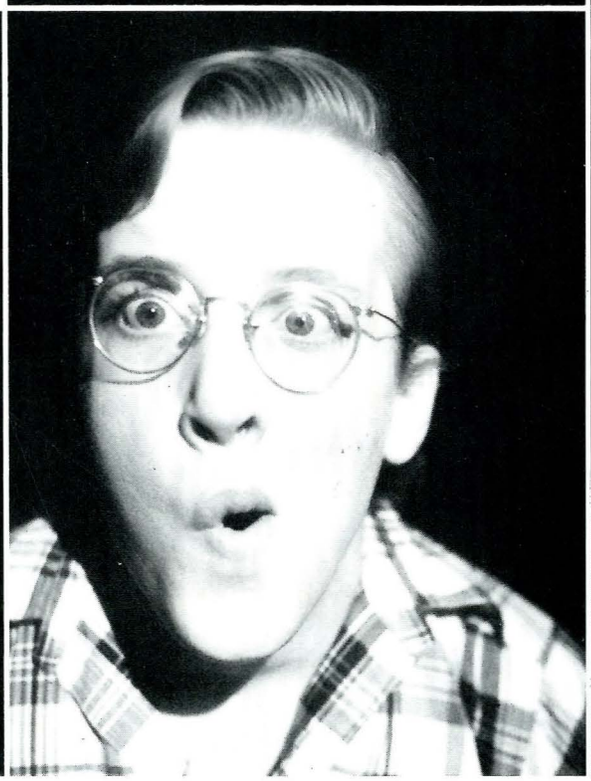



In the time of your life, live — so that in that good time there shall be no ugliness or death for yourself or for any life your life touches. Seek goodness everywhere, and when it is found, bring it out of its hiding-place and let it be free and unashamed. Place in matter and in flesh the least of the values, for these are the things that hold death and must pass away. Discover in all things that which shines and is beyond corruption. Encourage virtue in whatever heart, it may have been driven into secrecy and sorrow by the shame and terror of the world. Ignore the obvious, for it is unworthy of the clear eye and the kindly heart. Be the inferior of no man, nor of any man be the superior. Remember that every man is a variation of yourself. No man's guilt is not yours, nor is any man's innocence a thing apart. Despise evil and ungodliness, but not men of ungodliness or evil. These, understand. Have no shame in being kindly and gentle, but if the time comes in the time of your life to kill, kill and have no regret. In the time of your life, live — so that in that wondrous time you shall not add to the misery and sorrow of the world, but shall smile to the infinite delight and mystery of it.

— William Saroyan

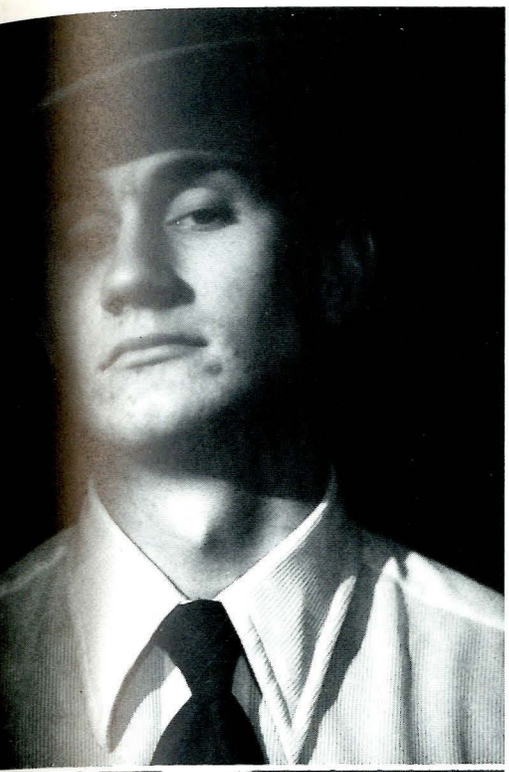

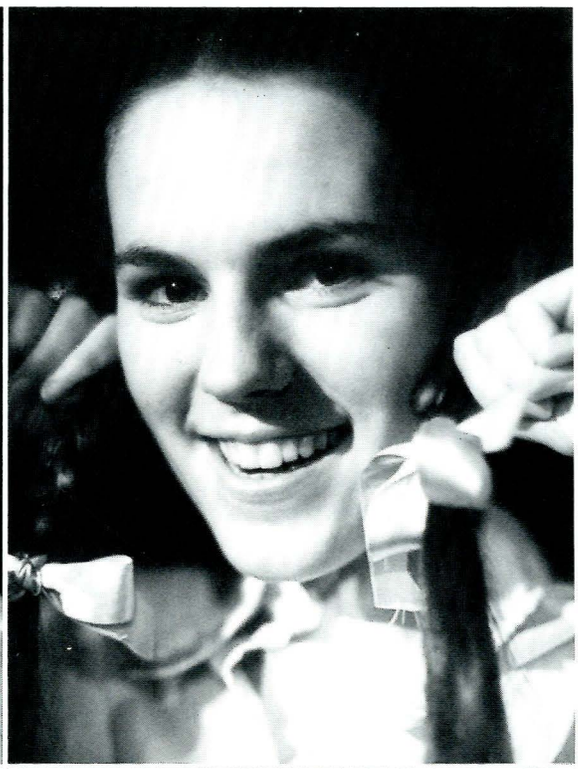

All photos by Vicki Anderson







The Newsboy	Ron Brady
The Drunkard	Jerry Schneider
Willie	Mike Keating
Joe	Troy Evans
Nick	Gary Rodgers
Tom	Bruce Mathieu
Kitty Duval	Jennie Williamson
Dudley	Greg Korin
Harry	Tim Quinn
Wesley	Mark Flanigan
Lorene	Spring Schoenhuth
Blick	Bruce Trippet
Arab	Bob Lupo
Mary L	Barbara Wilder
Anne	Lacey Todd
McCarthy	John DeSpain
Kit Carson	John Mason
Nick's Ma	Kay Donoven
Elsie	Eleanor Wend
A Street Walker	Maggie Petersen
Her Side Kick	Michael Dixon
A Society Lady	Kathy Lucier
A Society Gentleman	Ron Warner
First Cop	Pat Howell
Second Cop	Ralph Kerr



Sanders



Sanders

HOTEL PARADISO



Sanders



Sanders

Boniface ..... Troy Evans
Angelique ..... Michael Dixon
Marcelle ..... Barbara Wilder
Cot ..... Gary Rodgers
Victoire ..... Rosemary Jaffe
Maxime ..... Tim Quinn
Martin ..... Gregory Korin
Daughters
  Marguerite ..... Spring Schoenhuth
  Paquerette ..... Barbara Yuhas
  Pervenche ..... Lacey Todd
Porter/Policemen ..... Ralph Stevens
..... Mike Price
..... Ralph Kerr
Anniello ..... Bob Lupo
Georges ..... Byron Doherty
Police Inspector ..... Gerald Luce



Sanders

Sanders



"Farce" enjoys reveling in disorder and, in its revelry, becomes an indirect affirmation of order. In other words, the farcical leap into nonsense, irrationality, and disorder must presuppose some substratum of sense, rationality and order or there would be no laughter. Ironically, comedy discloses what a society holds sacred by profaning the sacred.

— Ron Green, Director

Sanders



When You Comin' Back, Red Ryder?



Brandt



Brandt



Brandt

Stephen	Sling Toland
Angel	Kim Bates
Lyle	Gary D. Rodgers
Clarisse	Frannie Calvin
Richard	Stephen Haraden
Teddy	Mac Watson
Cheryl	Rosemary Jaffee

Directed by Lyle Hendrickson

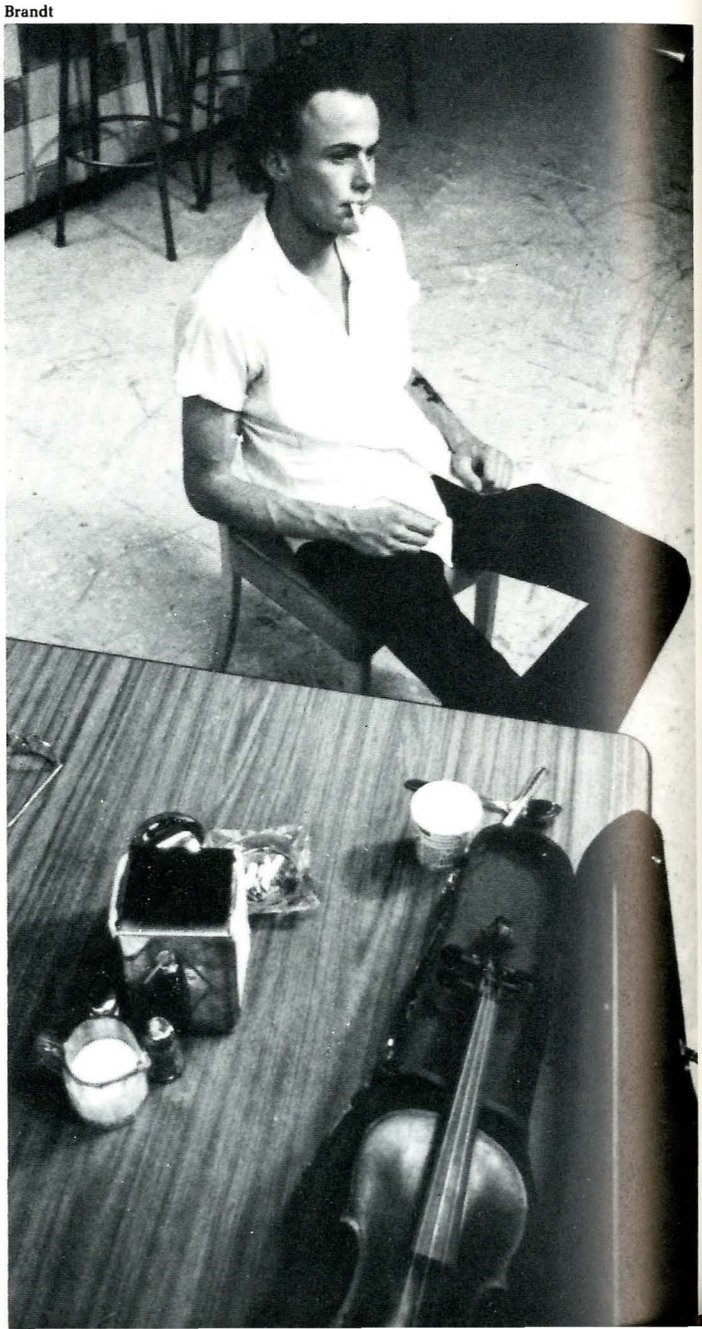



Brandt

CLARISSE. Who gives a good goddamn about . . . Edward Schneider when the little dignity that remains to you is being reduced —
RICHARD. He hasn't done anything to me but put a hole in my arm!
CLARISSE. You'd let him have intercourse with me on the counter if he really wanted to, do you know that? —
RICHARD. Don't be ridiculous!
CLARISSE. What would you do?
RICHARD. I'd do something!
CLARISSE. You wouldn't stop him because you can't!
RICHARD. I'd stop him!
CLARISSE. (To Teddy.) All right, filth, come on, let's see if he can —



Brandt

Brandt

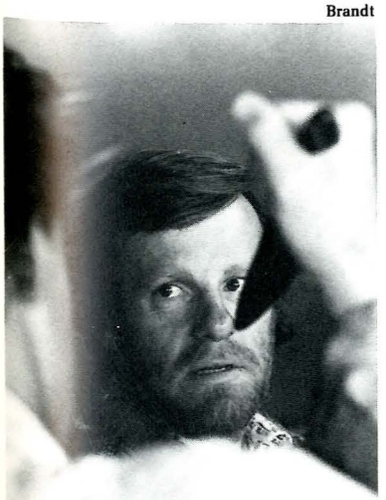

CEC Concert Hits Home

. . . Then Kenny Loggins and Jim Messina walked on stage with two Ovation guitars. The crowd, which had seemingly overcapacitated the area near the stage, went wild when the artists appeared. But with a little persuasion from some of the more mellow members of the audience and help of Loggins and Messina's opening numbers, everyone found cramped spaces on the floor.

Kenny Loggins predominated this first series of mellow tunes and his style of soft folk rock combined with Jim Messina's vocal harmony were accepted warmly . . .

Then the group . . . began to move into some rhythmic jazz sounds. The audience was immediately up on its feet and totally involved with the music. Loggins and Messina were giving the people a style they had developed well and it was as different from some of their big single hits as night and day . . .

It became clear as the group rocked along with a jazz flavor what two people with originally different tastes in music could produce. Messina's rock flavor was married perfectly with Loggins' softer style . . .

The group saved most of their more popular hits for the encore which came after about five minutes of stomping and clapping and screaming by the audience . . .

The outcome of the evening was a very successful one and Campus Entertainment should be commended.

— Seymor Butzs
November 18, 1975

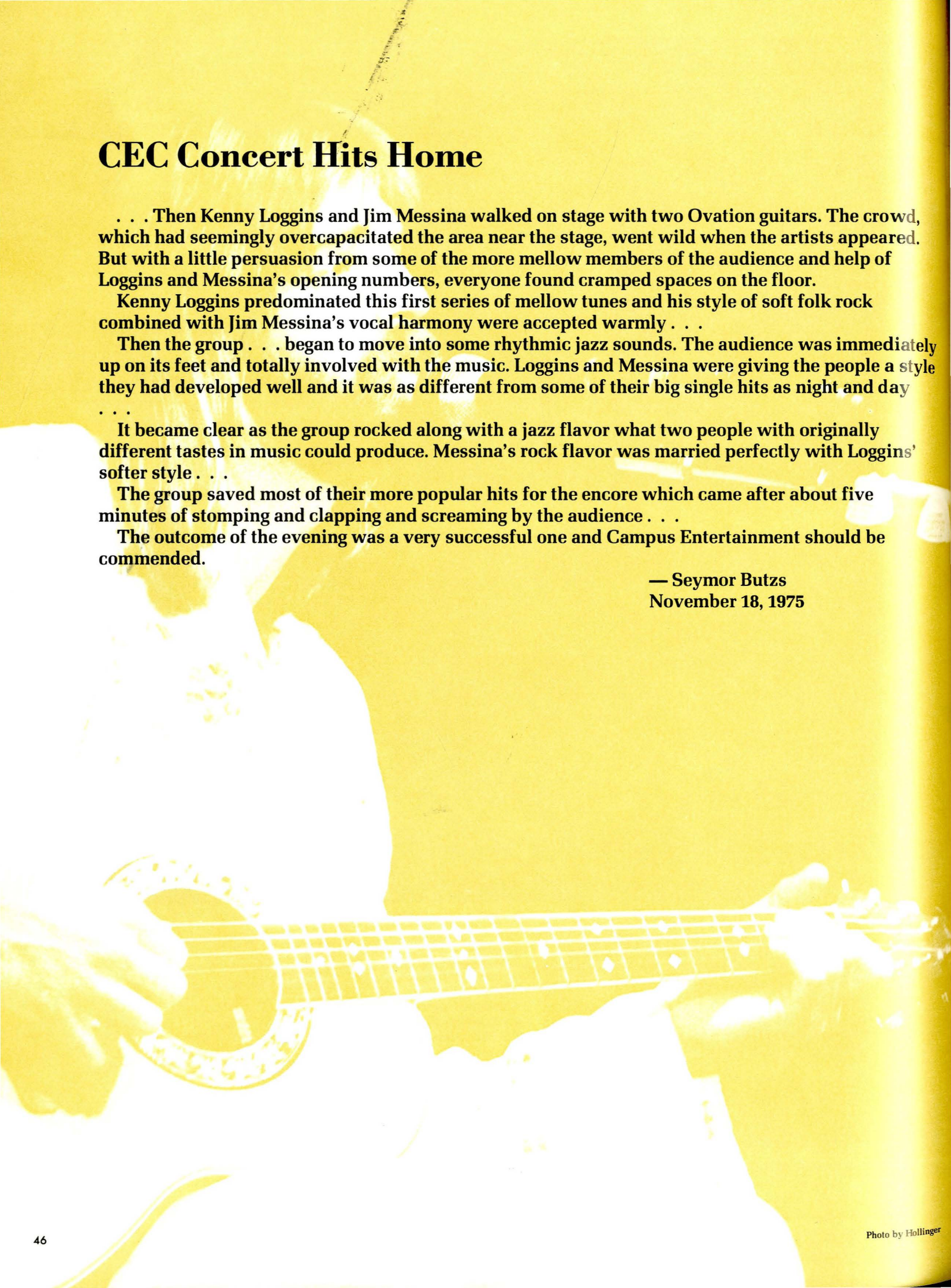

Photo by Hollinger

CAMPUS ENTERTAINMENT

Airmen Fly, Rest Rip-Off Bucks From the Bozone

It seems to be getting more common everyday in the show biz world . . . hyped-up commercial music acts get overpaid while the really high quality groups earn their money. That seemed to be the case last Friday night when the New Riders of the Purple Sage headlined at the Fieldhouse with Commander Cody and His Lost Planet Airmen and Pure Prairie League warming up.

PPL was originally slated to lead off the program, but were held up because . . . their equipment got bumped off the commercial airliner so the Weber State Wildcat's football gear could get to Bozeman for the MSU Homecoming game the following day. Priorities? . . .

Commander Cody, gracious band that they are, agreed to lead off the program in a spot normally reserved for milder acts . . .

Lighted matches, whoops, clapping and footstomping brought the Airmen back for their first encore and the inevitable hit, "Hot Rod Lincoln." The Commander said later that the reason they jacked around with the song was because they had played it countless numbers of times and had to do something to make it interesting. There was even a few bars of Hendrix' "Purple Haze" thrown in . . .

After a prolonged break which featured thousands of watts of house lights, the jet-lagged Pure Prairie League came on to do maybe six songs, and split. Even their top-40 hits, "Amie" and "Two Lane Highway" came off feebly . . .

The New Riders have sounded a lot better in the past and on wax, so we have to give them some latitude, but not enough to invite them back for a third appearance in this area.

Commander Cody certainly earned their money. But they were the only ones . . .

— Pat Dawson
October 17, 1975

dan

rick

chuck

EDGAR WINTER GROUP

edgar



Brandt



Satterlee



Brandt



Dawes

Pure Prairie League
Commander Cody and the Lost Planet Airmen
New Riders of the Purple Sage



Peterson



Hollinger



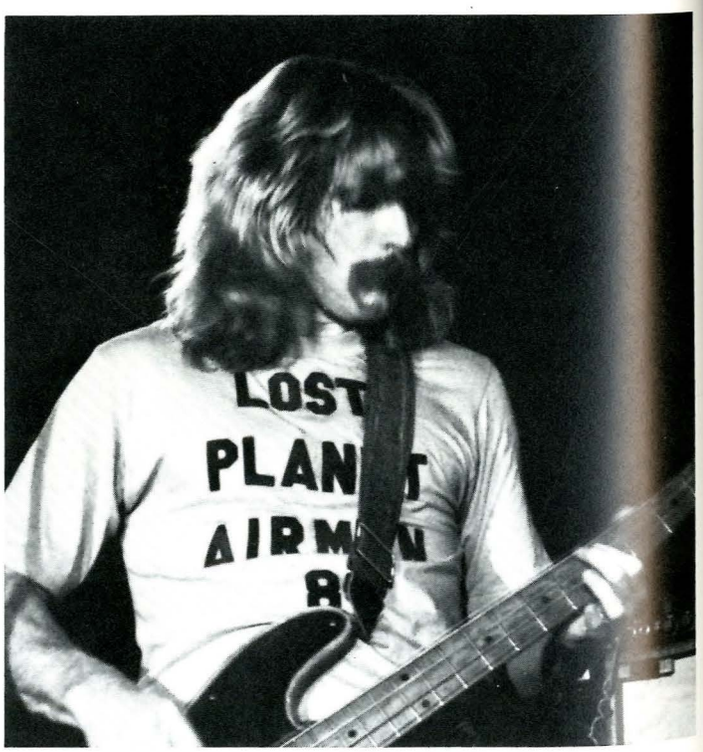

Loggins and Messina

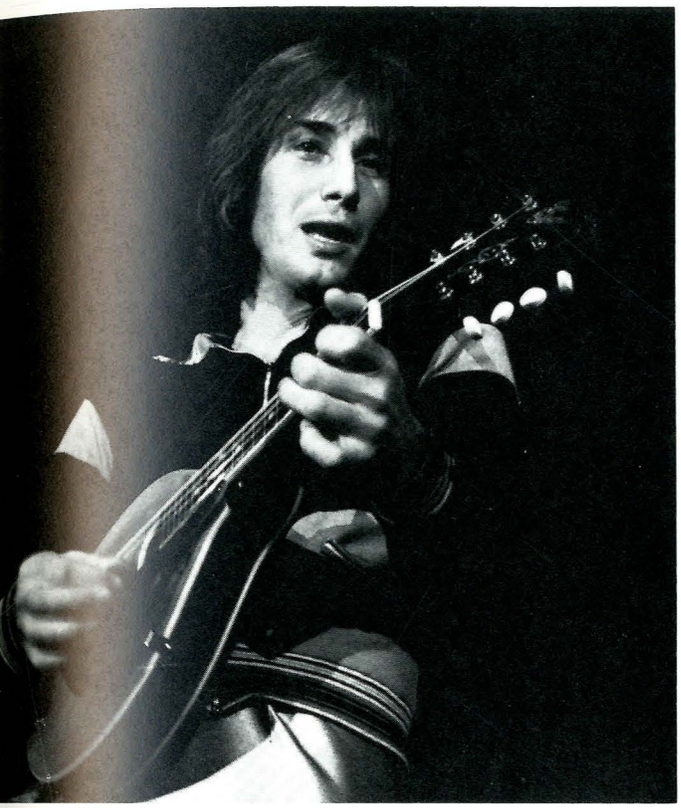

Matthew

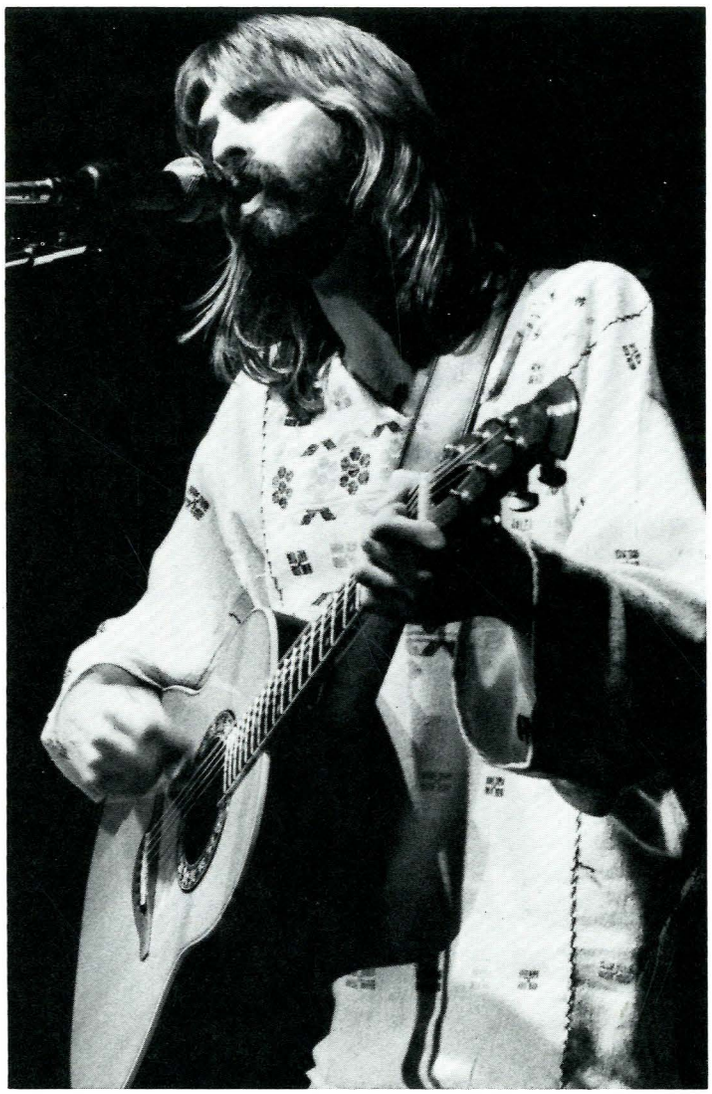

Matthew

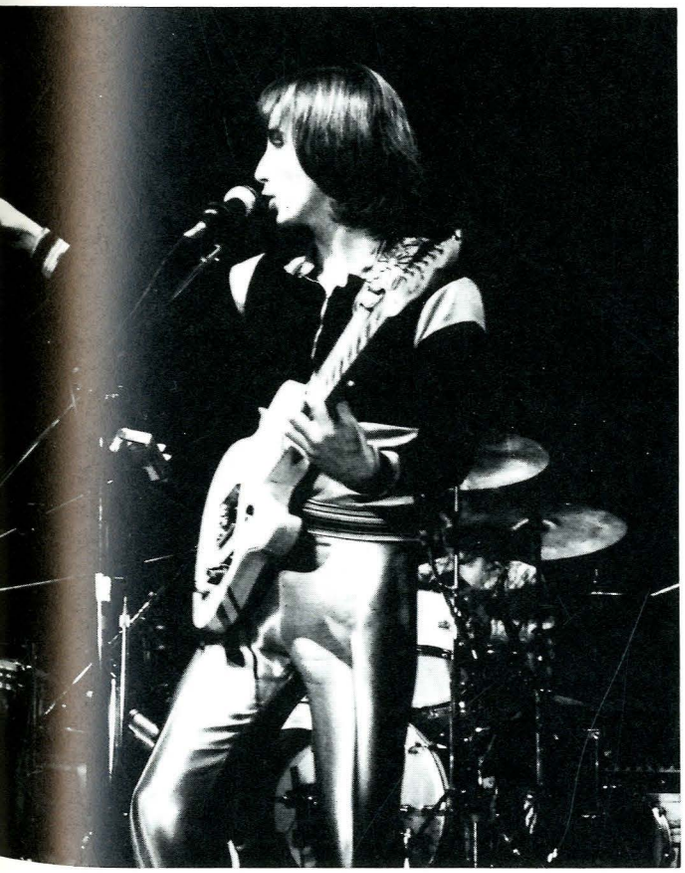

Armstrong

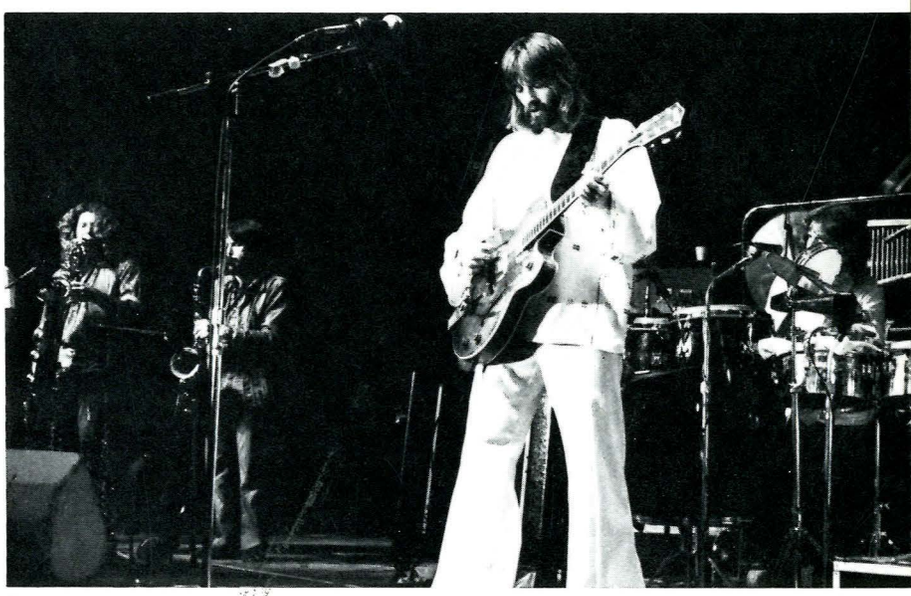

Armstrong

L



Dawes

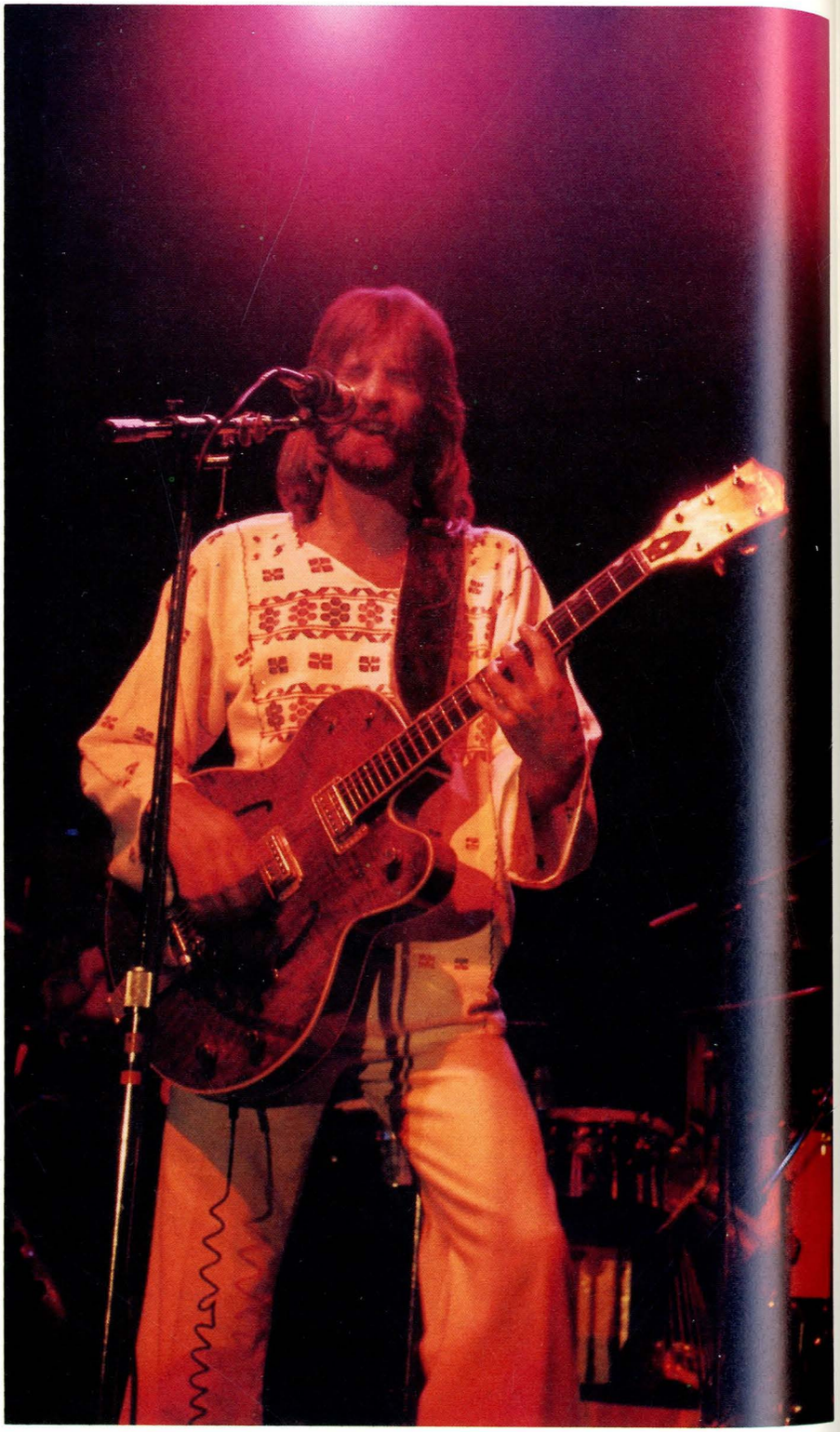

Dawes

M

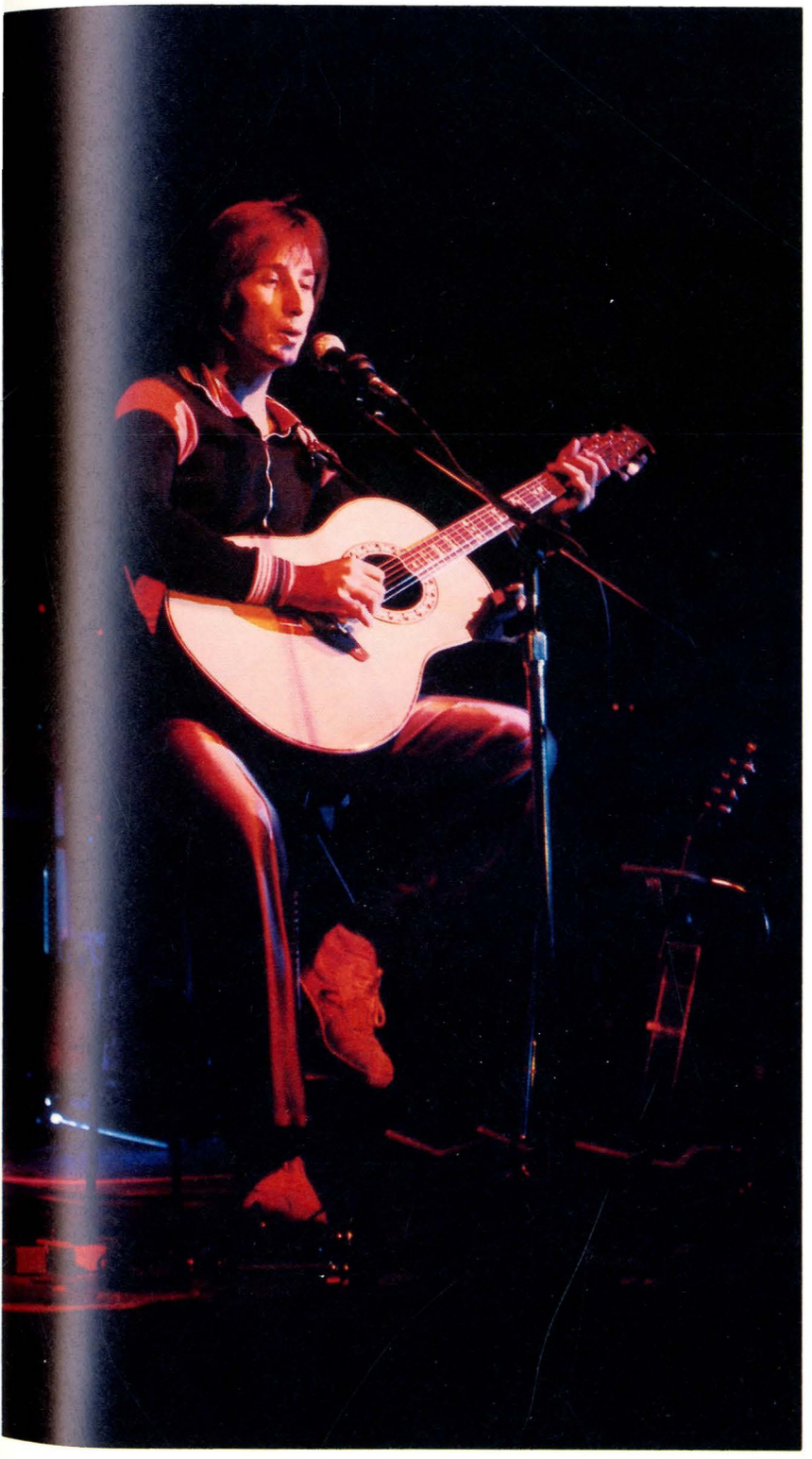

Dawes

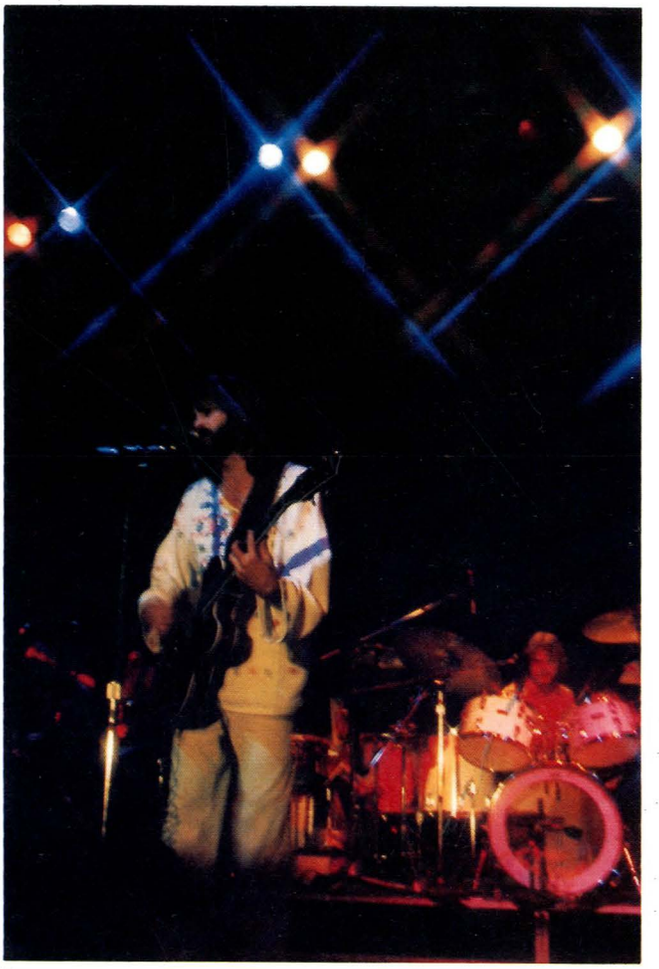

Dawes

Mission Mountain Wood Band



McCormick



McCormick



McCormick

Paul Winter Consort



Keep

"Music surrounded me, lulling me back through eons of time, to an era when civilization and the earth were one."

— Pam Davis



Robison

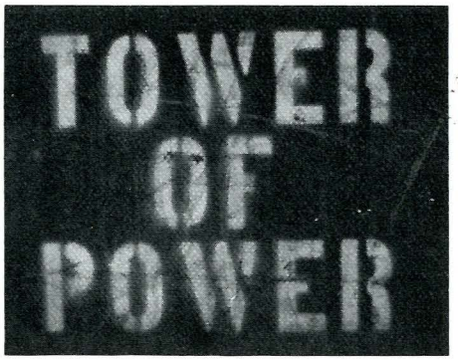

Robison



Brandt





Robison

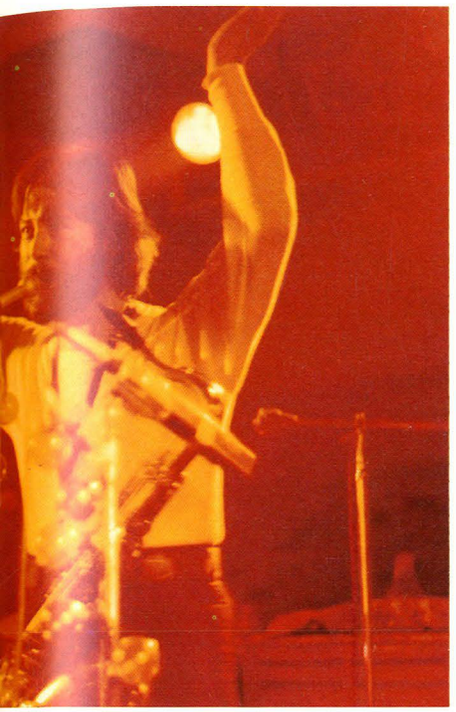

Brandt



Brandt

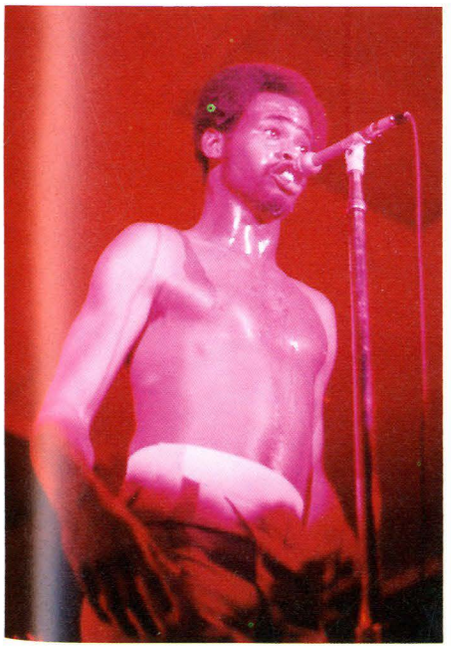

Brandt

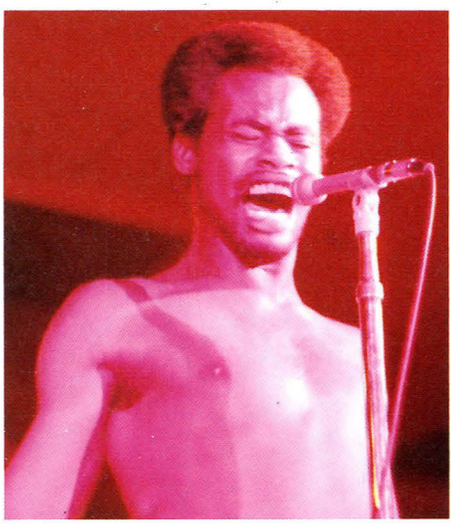

Brandt

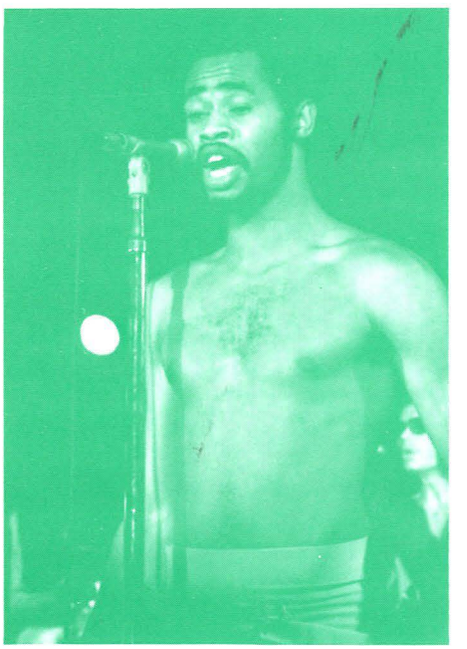

Robison

Vassar Clemens



Robison

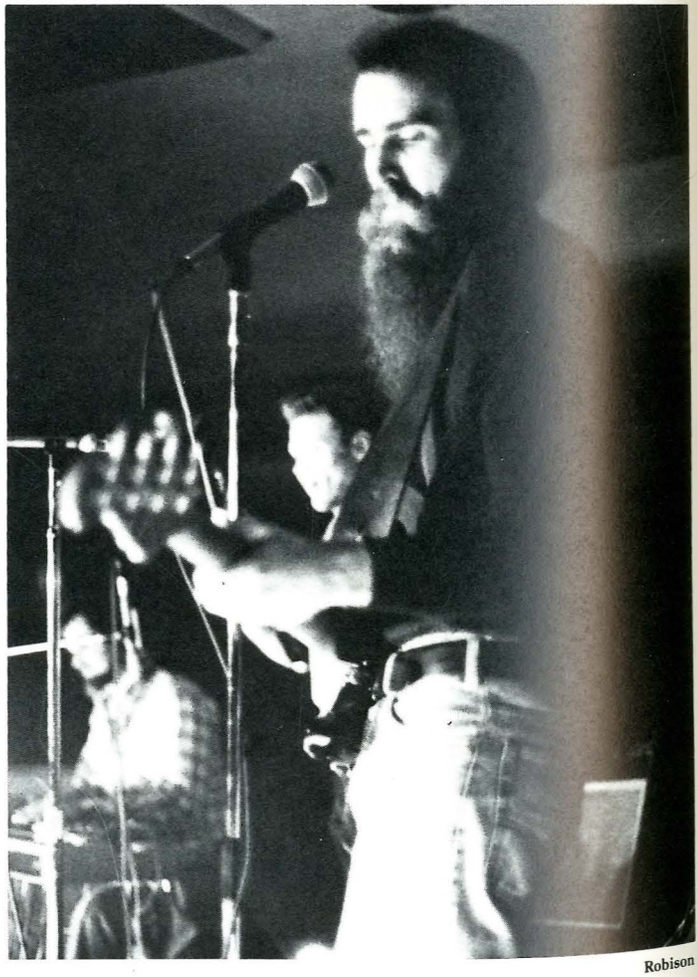

Robison

LECTURES AND CULTURAL AFFAIRS

Nader Speaks to Capacity Crowd
Church Attendance High
Cellist Ronald Thomas
Germaine Greer: Is It Worth It?
Music by Three
Whittemore and Lowe
Berrigan Warns of Nuclear Danger
Hiroko Yajima: Violinist Slated for Performance
How to Treat a Rapist
Berlin String Quartet
McGovern Says Food Not Guns
Seibel Speaks on Rights
Crofut and Cooper
Environmentalist to Speak
Carlos Carajaval Dance Spectrum
Ralph Lashes Out at Oil, Nuclear Influence

Photo by Anderson

Carlos Carvajal's Dance Spectrum

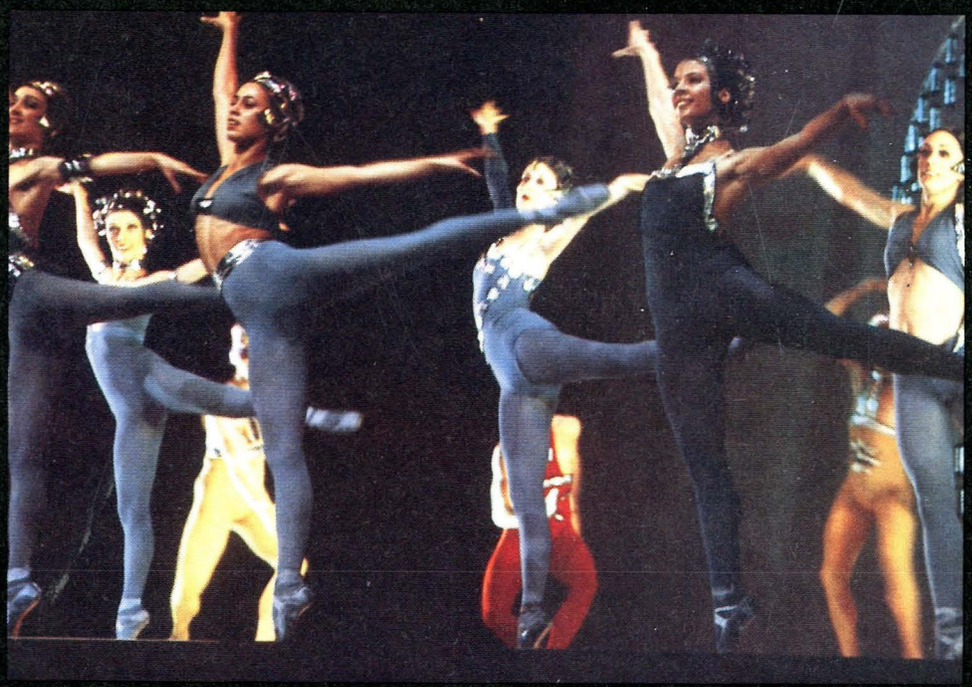











Barry McGuire



Robison



Keep

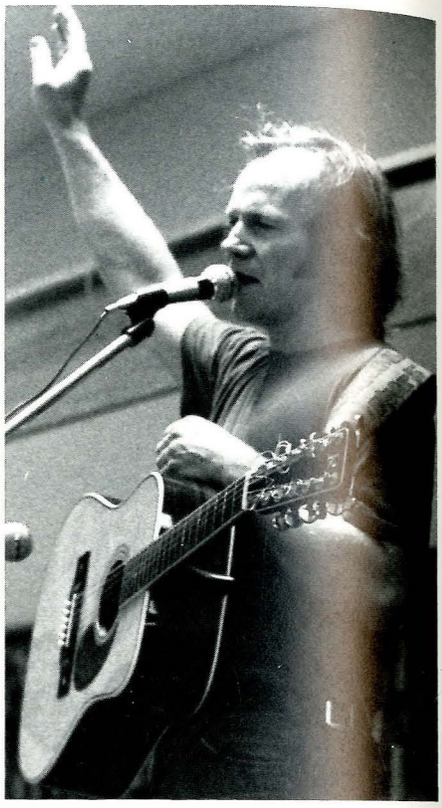

Robison

Hiroko Yajima



Raska

Senator George McGovern

1972 Democratic candidate for President of the United States, Chairman of the Senate Select Committee on Nutrition and Health Needs



Rayfield

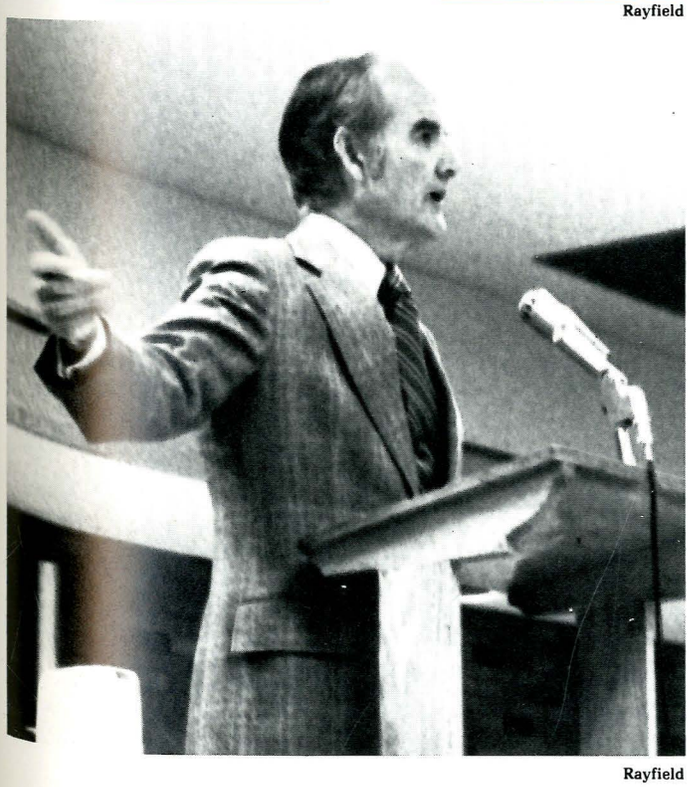

Rayfield

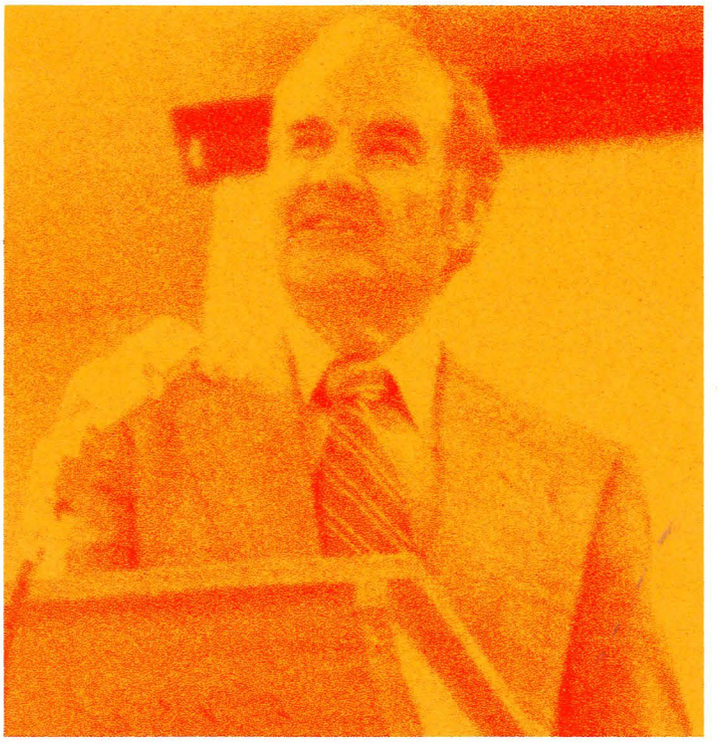

Rayfield

"If all the great powers set aside 10 percent of their military spending to raise food production and decrease birth rates in the developing countries, we'd have $25 billion a year. That's the kind of money we need to bring about victory in the battle against hunger."

David Brower



Hollinger

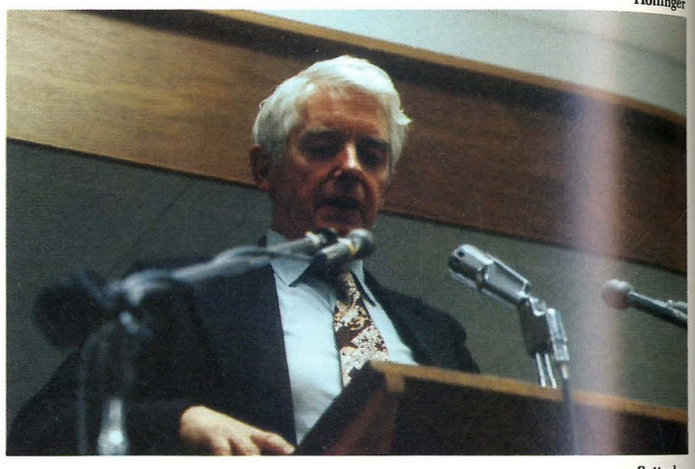

Satterlee

Founder and President of Friends of the Earth:
"Fossil fuels should be used for emergency use only. Our energy income is solar and it's time we learn to live within that income . . . Why not stop while the world is still beautiful? And why not stop while Montana is still unique?"



Germaine Greer

Feminist author of "Female Eunuch"





"Do your sums. Look at the price you are paying for the kind of sexuality you are practicing. There's not a woman alive practicing contraception who doesn't look at herself in a mirror and say 'My God, is it worth it?' "

Anderson

Fred Storaska

RAPE!

"What does a rapist look like? . . . Some believe that he looks like a grotesque, ugly monster . . . People have sexual intercourse every day . . . even right here in Bozeman . . . 70% of women that are raped are done so by someone they know . . . The unfortunate thing about rape is the loss of autonomy, the temporary loss of a human right, the mental trauma involved."



Dawes



Dawes

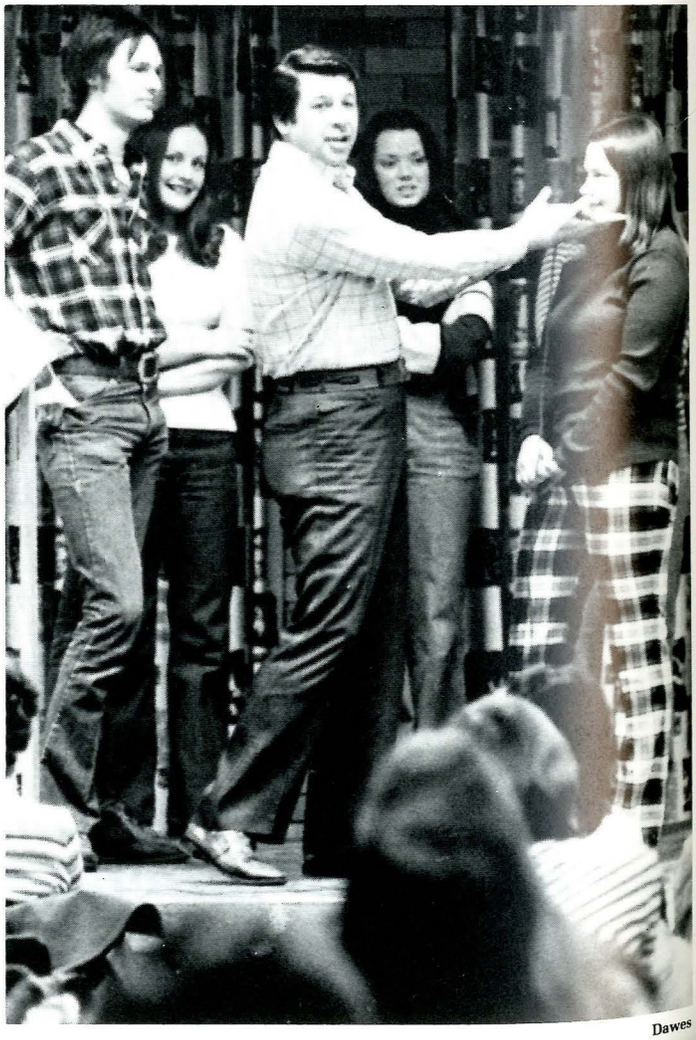

Dawes



Dawes

Frank Church

Announced candidate for the 1976 Democratic presidential nomination.

"Westerners, who have yet to be heard from and the mid-westerners as well, will have an impact on the election."



Anderson



Smith

Governor Thomas L. Judge

Governor of the State of Montana



Brandt

"Some in Montana today would stop all development. Some would callously exploit our state, its resources and its people for the sake of making a fast buck. We must reject both extremes."



Brandt

MSU Pow-Wow



Robison



Robison

Two days . . . dancing . . . tribal dress . . . many old stories . . . many new problems . . . so hot . . . must sit down . . . drums . . . drums . . . drums . . . drums . . . an Indian high . . . many friends . . . good times.



Robison

Ralph Nader

"America's toughest customer . . ."
Time magazine

"You university students now are as free as you'll ever be. Watch what happens after you graduate. You tell yourself: I'll compromise, I'll swallow my anger, I just work here. You become mediocre . . . mediocrity is great in America. It may even get you to the White House."

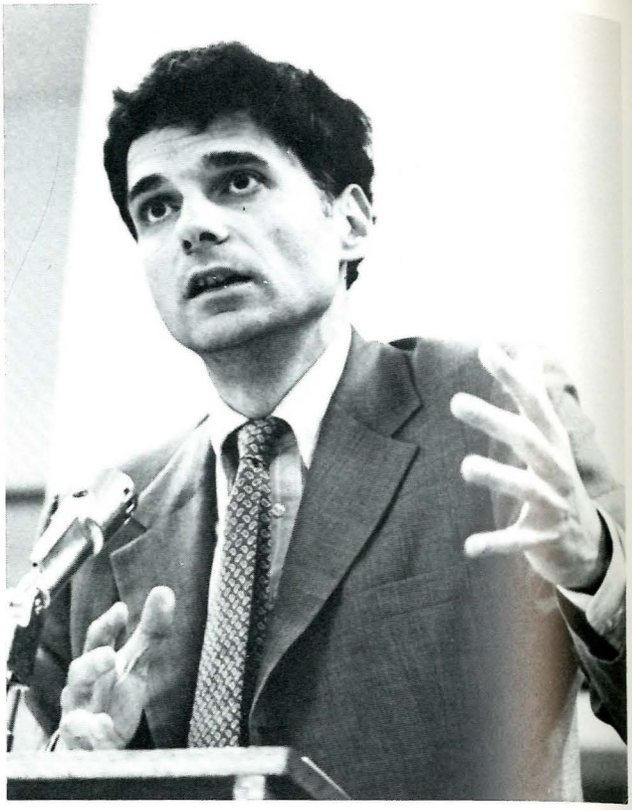

Sanders



Hollinger



Anderson

John Craighead

. . . one of America's leading wildlife experts and foremost authority on grizzly bears . . . A professor at the University of Montana in Missoula . . .

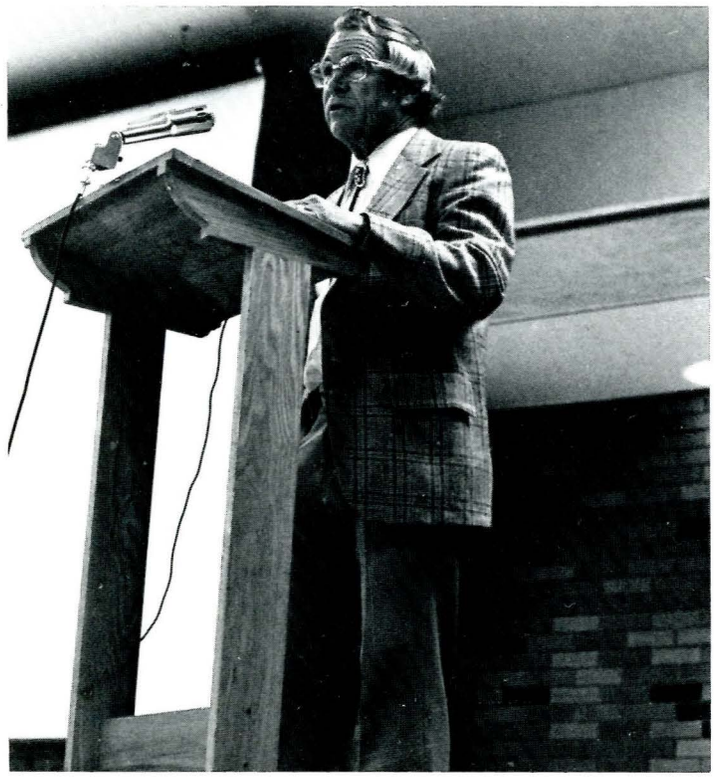

Hollinger

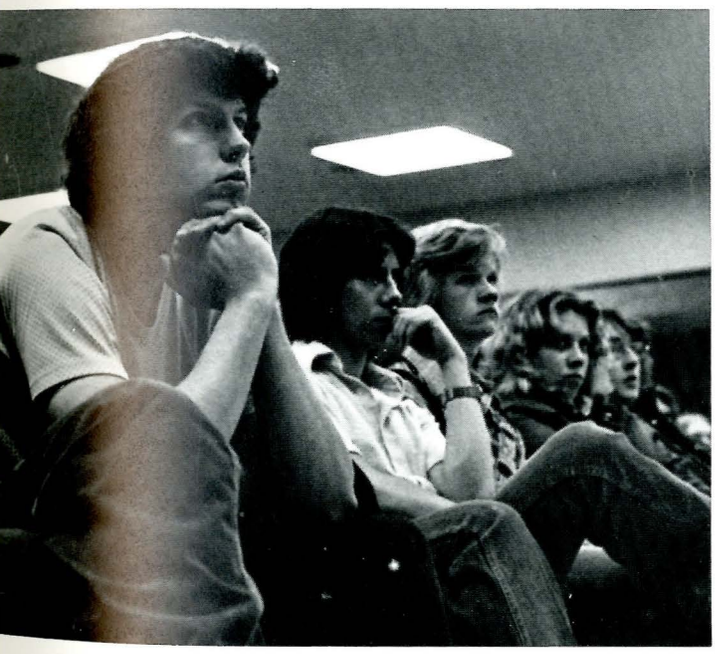

Hollinger

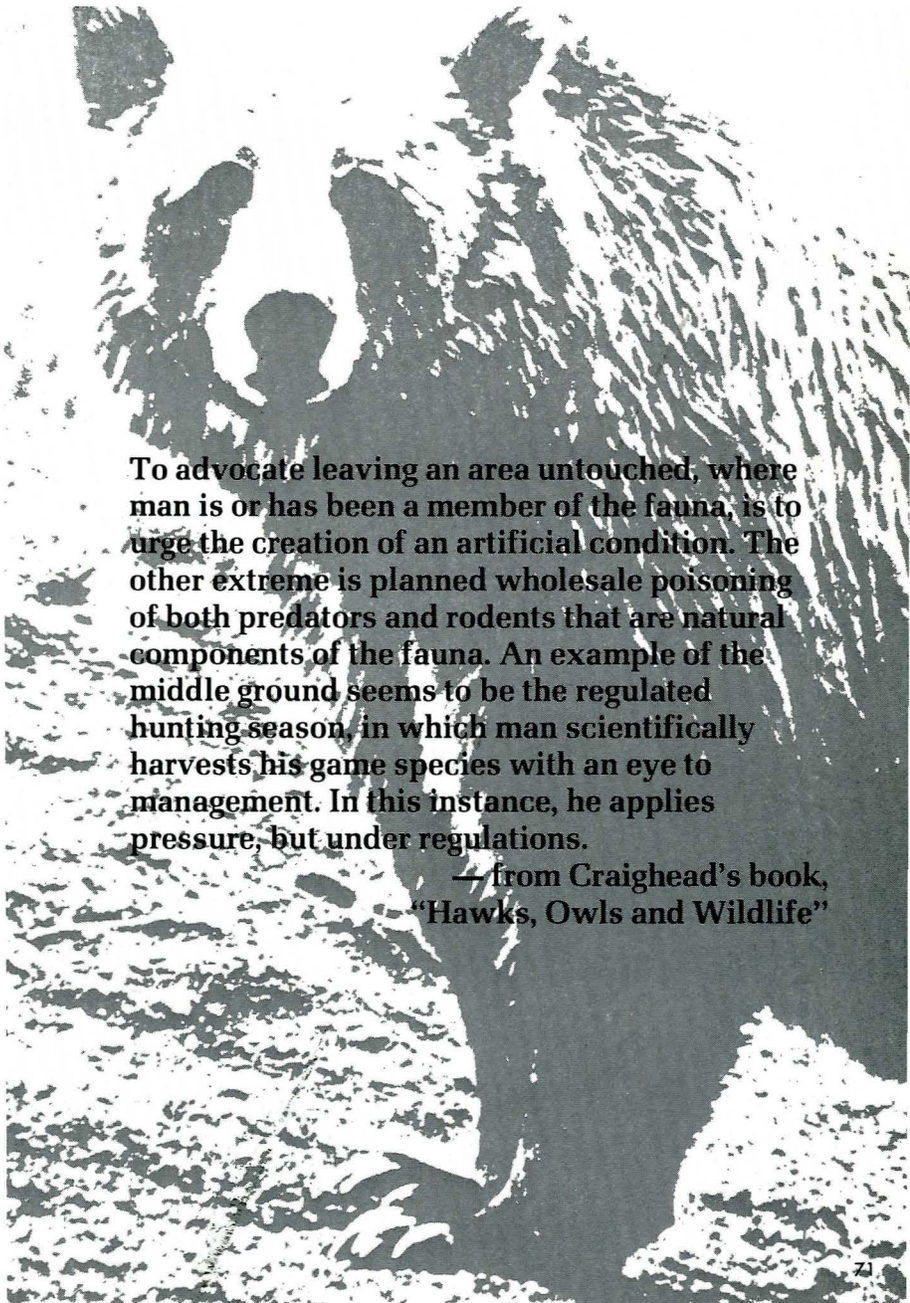

To advocate leaving an area untouched, where man is or has been a member of the fauna, is to urge the creation of an artificial condition. The other extreme is planned wholesale poisoning of both predators and rodents that are natural components of the fauna. An example of the middle ground seems to be the regulated hunting season, in which man scientifically harvests his game species with an eye to management. In this instance, he applies pressure, but under regulations.

— from Craighead's book, "Hawks, Owls and Wildlife"

PT

Programming Teams

Patsy Wegner started with an idea a couple years ago and built it into Programming Teams, a loose-knit group of volunteers that has sponsored dozens of entertainers, workshops, contests and exhibits in the residence halls. It's made dorm-living a lot more live-able because her enthusiasm is contagious. Patsy, on the left, shows the smile that made her a success with PT.



Robison



Robison

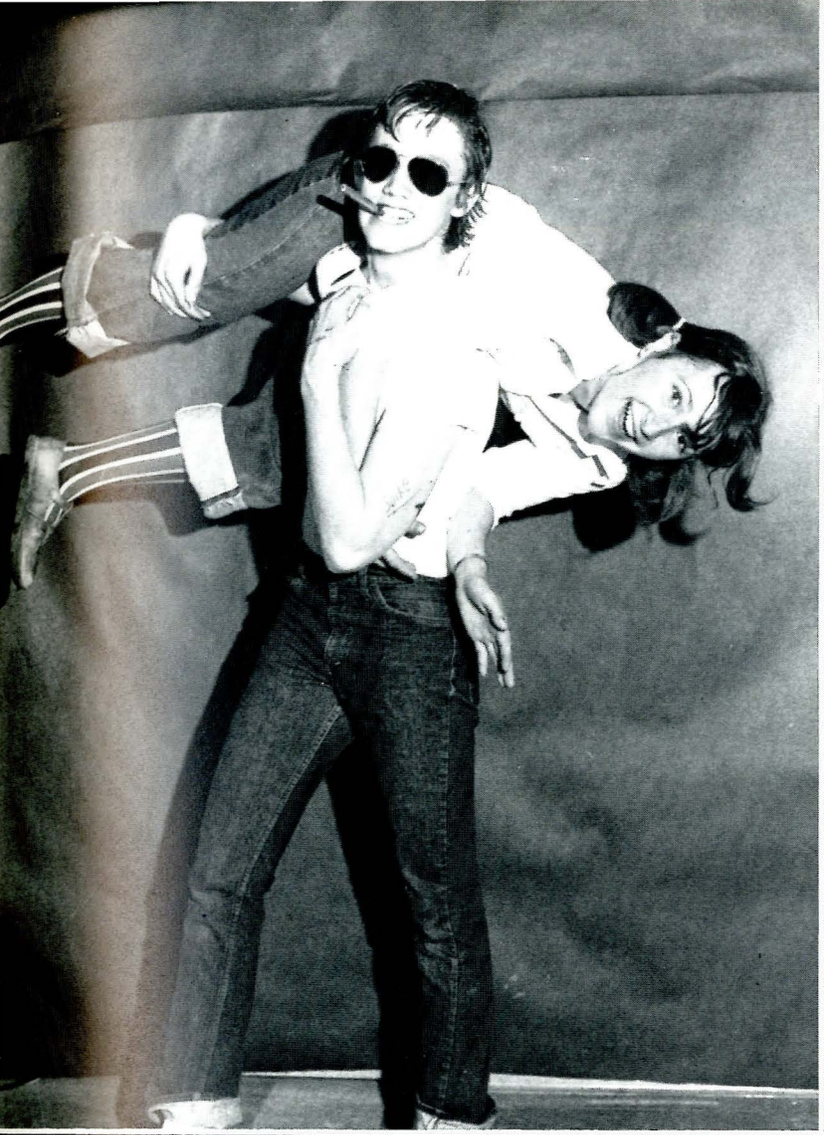



PT sponsored 50's dances . . .





. . . and Casino Night . . .



Robison

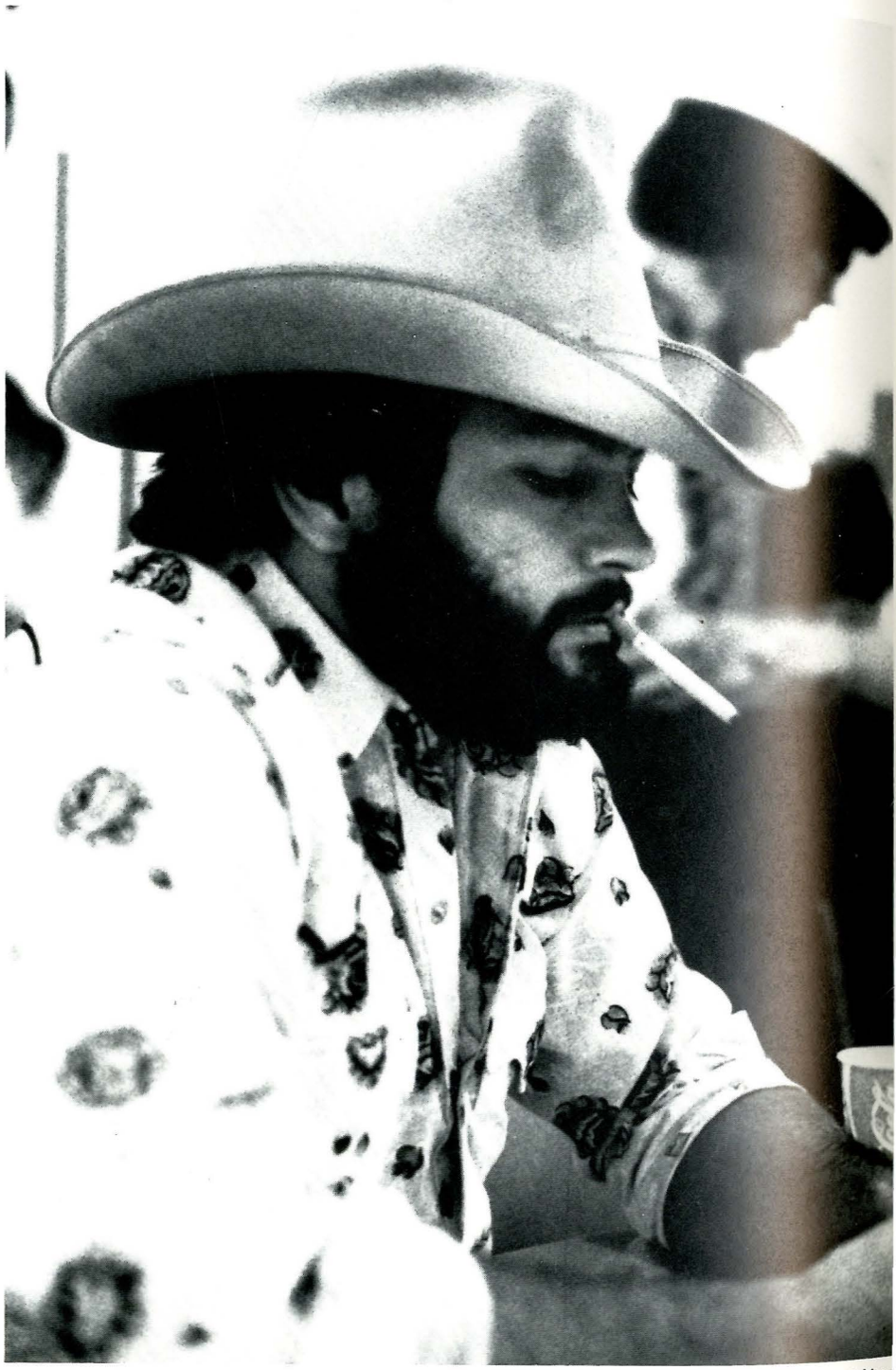

Robison



Robison



Robison



Robison



Robison



Robison

Robison



. . . a Halloween window-painting contest . . .

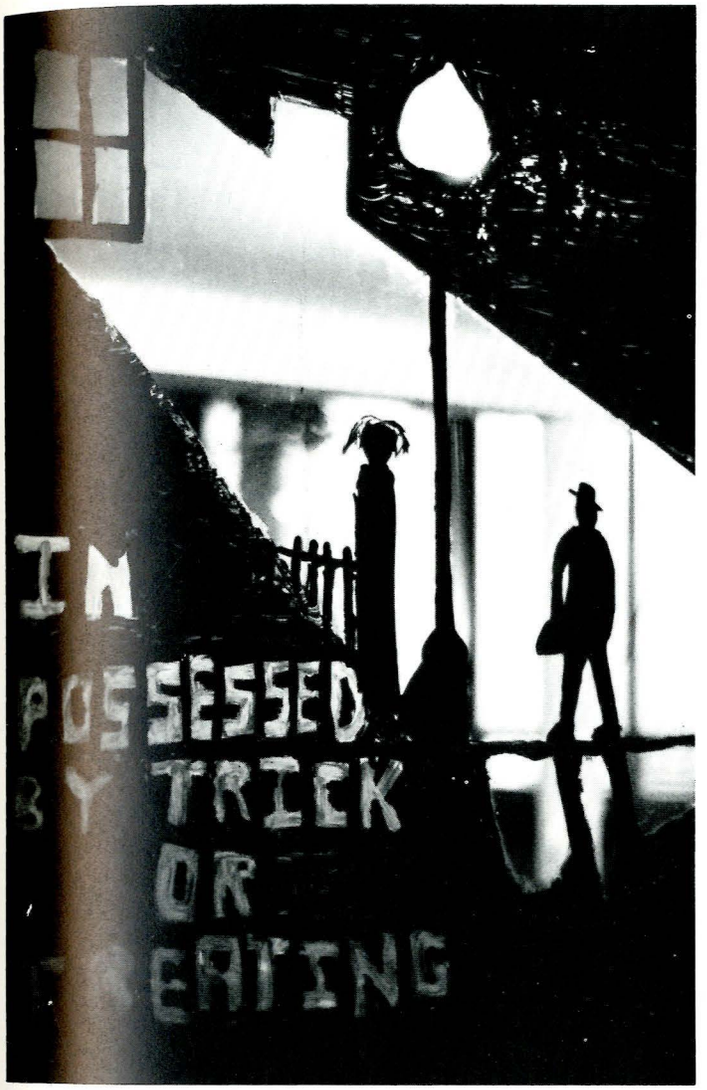

Rayfield



Rayfield

PT brought in both amateur . . .



Hollinger



Hollinger

. . . and professional entertainers, like Mary Kinzer, Eric Jeglum and Mike Meyers . . .



Rayfield



Rayfield

. . . even quick-draw experts.



Sanders

Restored to the Public Domain

SPORTS

Inyan oka-to-ka



Fencing

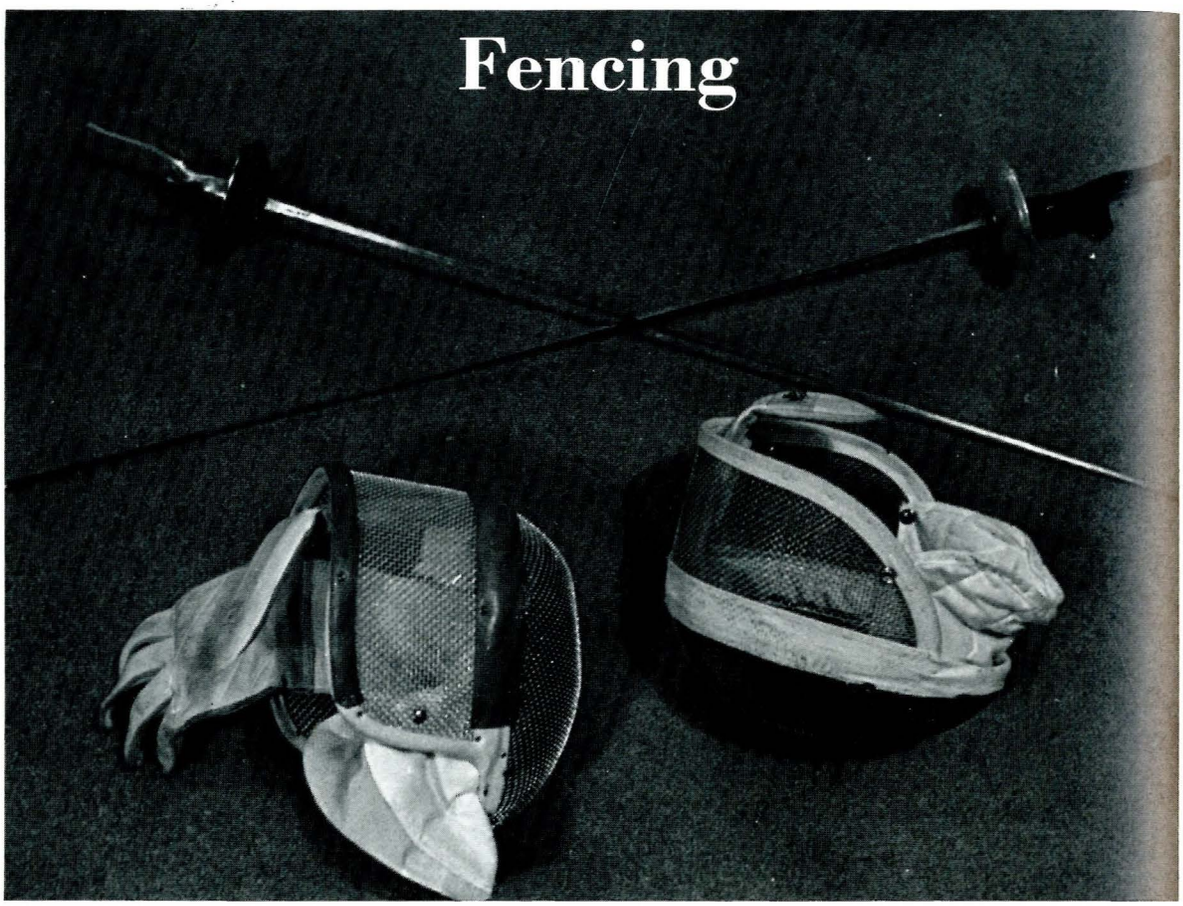

Anderson

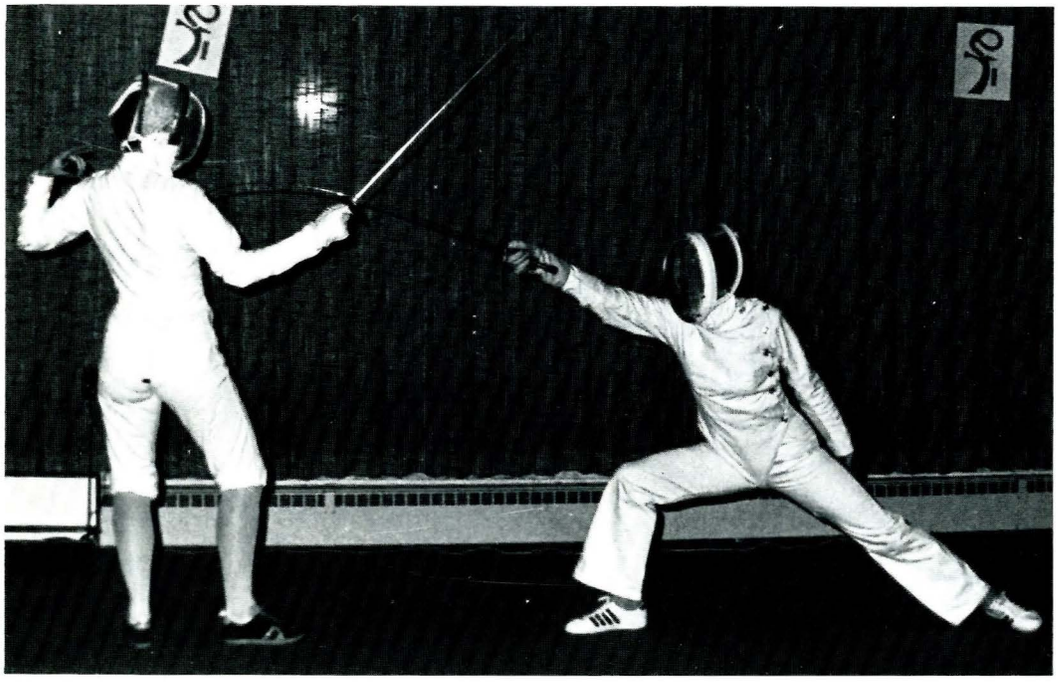

Keep



Anderson

Bowling

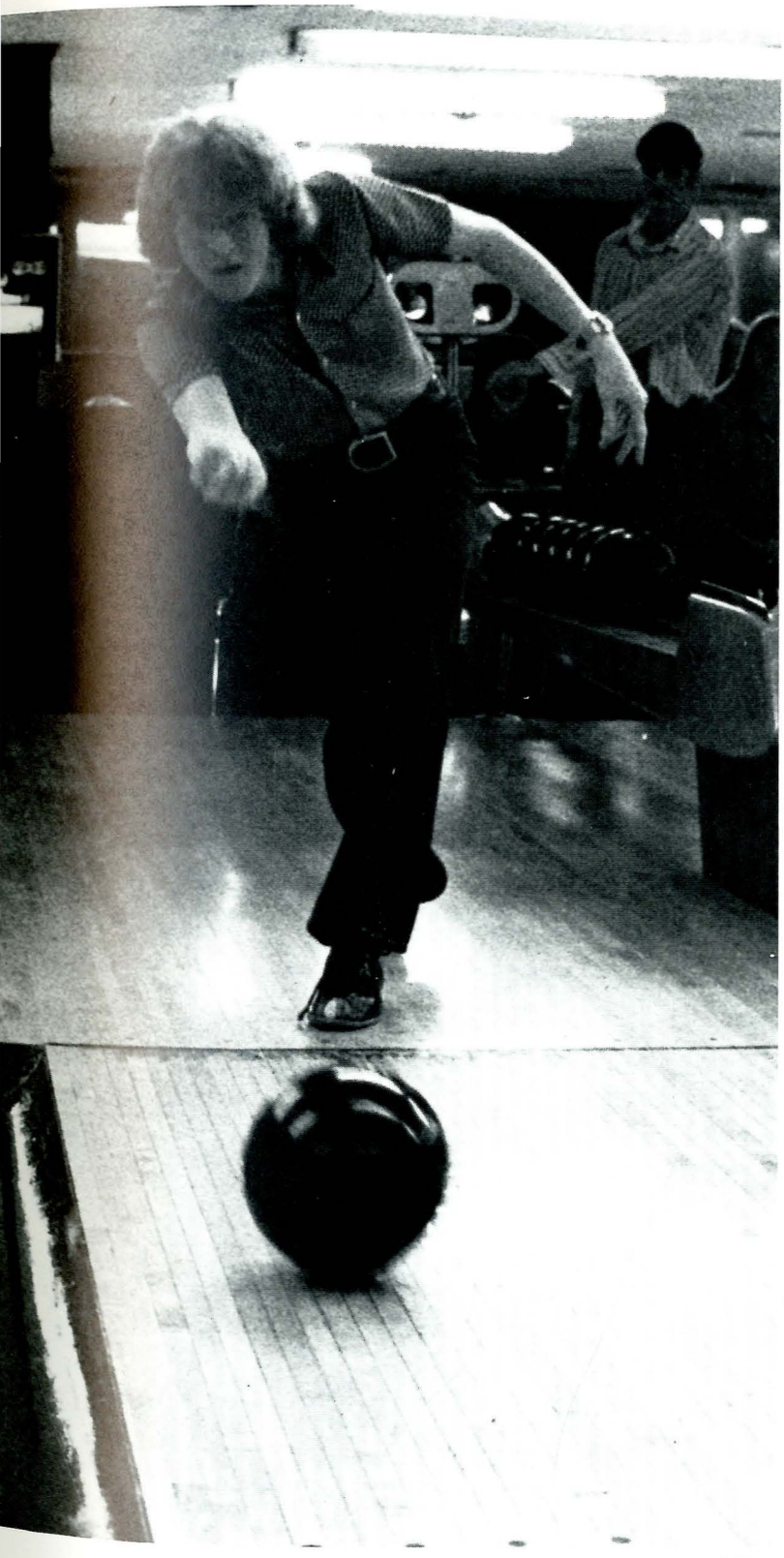

Robison



Robison

MONTANA STATE BOBCATS

FOOTBALL

Number	Name	Position	Number	Name	Position
7	Terry Bladow	CB	42	Jim Janhunen	S
8	Pat Bolton	K	43	Randy Hickel	CB
10	Keith Swenson	QB	44	Scott Hoard	TB
11	Paul Dennehy	QB	45	Roscoe Schmidt	FB
12	Delmar Jones	TB	46	Bill Crowley	CB
14	Dennis Dunn	QB	50	Bert Markovich	C
16	Mike Anderson	S	51	Jon Kienberger	OLB
18	Mike Holder	QB	53	Mark DeVore	1LB
20	Jerry Reisig	SE	54	Kelly Darr	1LB
22	Steve Kracher	TB	55	Bill Hansen	C
23	Vince Dobbs	S	56	David Carlson	OT
25	Don Ueland	TB	60	Mike Tarbox	1LB
30	Tommy Gray	FB	61	Mark Allison	OLB
31	Jim Mickelson	CB	62	Dan Ueland	OLB
32	Bob Burkhart	1LB	63	Tom Nixon	1LB
33	Len Kelly	FL	64	Dave Mueller	OLB
34	Tom Weninger	FB	65	John Close	OLB
35	Mike Vidmar	FB	66	Ron Iverson	OG
40	Greg Wiggs	CB	67	Tony Woolery	OG
41	Ron Muri	CB			





Peterson



McCormick



McCormick

Dawes



With the temperature fluctuating up and down like a yo-yo on a short string, October 11th was officially set as Yankee Doodle Homecoming, honoring, of course, the Nation's Bi-Centennial, and the Wildcats from Weber State University in Ogden, Utah, were the invading adversaries. The Parade began promptly at 10 A.M., led by the local lawmen and the Marching Bobcat Band, followed closely by Queen Katie Kalbfleisch, left, assorted Greeks, and a number of well-decorated floats.

Sales Stadium held the traditional crowd: drunken rowdies, primped Alums, and the Administration making their annual appearance; through a series of fumbles, interceptions, and ground-gaining running plays, the Bobcats intimidated Weber State to the point that, by the end of the third quarter, both teams had their second strings in for a little exercise. The elated crowd witnessed the roll-over victory of 31 to 14 as the Wildcats fell victim to the scampering offense and stone-wall defense of Montana State.

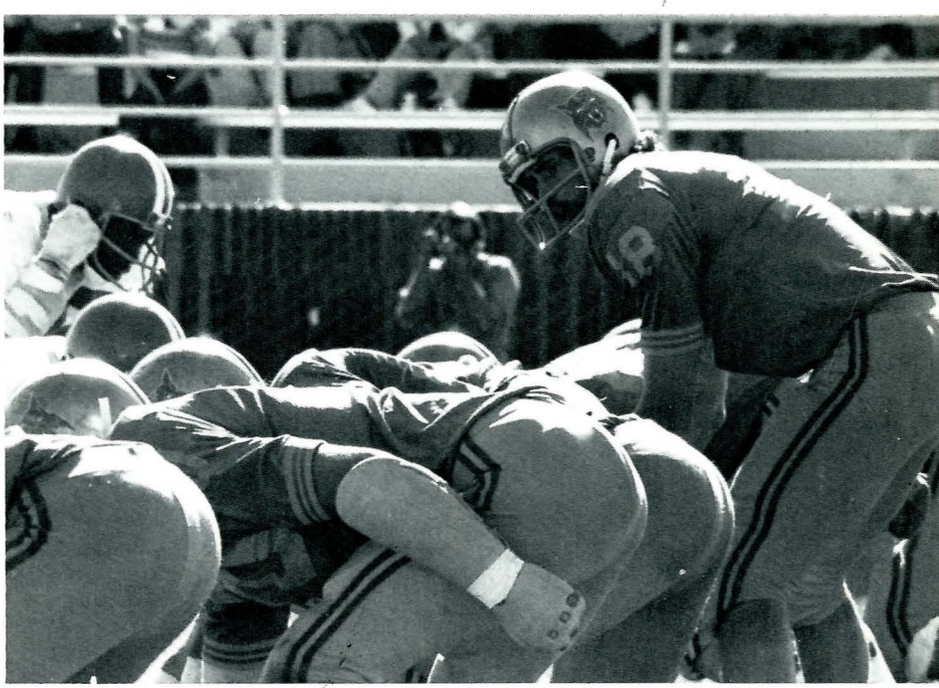

Rayfield

Number	*Name*	*Position*
70	Jon Borchardt	OT
71	Steve Mullen	DT
72	Eric Sirs	OT
73	Mike Peavey	OG
74	Lee Washburn	OG
75	Rick Vancleeve	DT
76	Jeff Conley	OT
78	Pat Dunbar	DT
79	Mark Sullivan	DT
80	Ron McCullough	TE
81	John McCaffrey	TE
82	Alan Reichow	FL
83	Les Leininger	DE
84	Bob Lubig	DE
85	Rick Kelsic	DE
86	Brad Daws	DE
87	Dennis Mizelle	DE
88	Scott Quittem	SE
89	Brian Flaig	SE
90	Gerry Albingier	1LB
95	Don Wilson	DT
99	Tom Powell	DT

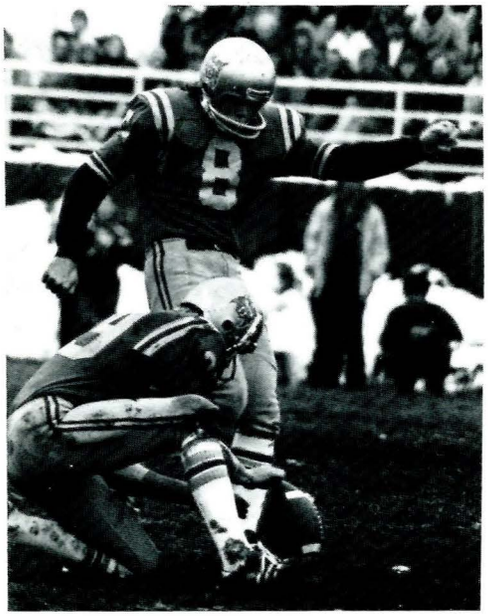

For the third year in a row, the Bobcats held a #2 position in the Big Sky Conference, losing the title to Boise State in a dramatic play during the last 50 seconds of the game. Coach Sonny Holland said that the loss of a large number of offensive starters created an obstacle, but that the 'Cats did well and will start '77 with a good assortment of returning players.

Steve Kracher was MSU's leading rusher, gaining 1387 yards during the 1975 football season. Averaging over six yards per carry throughout his Montana State career, Kracher gained 2977 yards to become the school's career rushing leader, surpassing the record of Don Hass who played for the Bobcats from 1965-67.

Kracher was selected as an All-American Halfback for Division 2, a first team All-American by the Coaches Association, and was drafted in the spring to the Minnesota Vikings in the 11th round.



Pat Bolton, a 5-10, 185-pound senior in Secondary Education from Walkerville, had his name etched on the NCAA record book. With 234 points, Bolton holds the Division II kick-scoring record and had a career field goal record of 44 goals out of 74 attempts. He also holds the Montana State all-time leading scorer record, surpassing Don Haas who previously held it at 174 points in 1967. Bolton was drafted in the 12th round to the Atlanta Falcons in the spring of 1976.

Randy Hickel, a senior in Business from Federal Way, Washington, played at the defensive back position for the 'Cats for three years as a starter. He was a member of the track team his freshman year and the added quality of quick feet assisted him in being in the right place at the right time; five interceptions in '73, seven in '74, and four in '75. He was named All-Conference first team once and second team for two years. Drafted in the 11th round, Hickel went to the Minnesota Vikings in the spring of '76.

A Mass of Muddy Bodies, Snowballs, Liquor, and a Full House . . . THE 'CAT-GRIZZLY GAME

Saturday, October 25th was a cold, snowy and blustery day, hardly the weather to play one of the nation's better-known rivalries . . . But Montanans did not fear the inclement weather; a record crowd of 14,300 people, including Montana Governor Thomas Judge, watched eagerly as the Bobcats beat the Grizzlies for the fourth year in a row, this time 20 to 3 at home in Sales Stadium. Poor Grizzlies!



Dawes



Rayfield

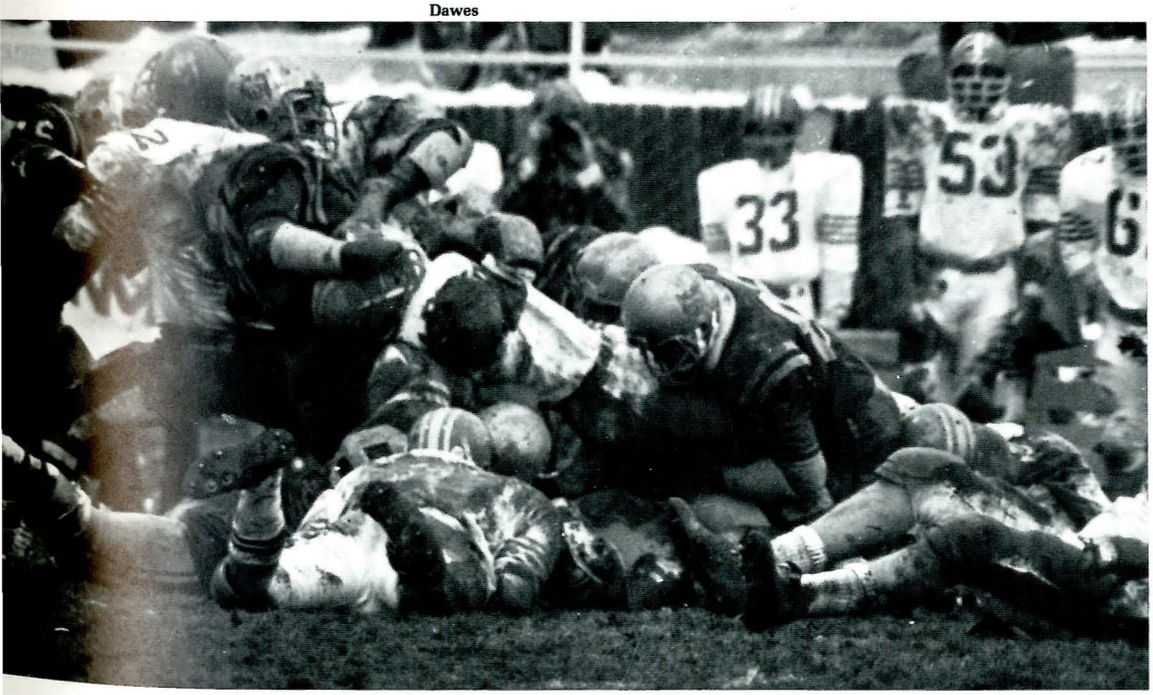

Rayfield



Rayfield



Bran



Fullback Roscoe Schmidt, MSU's second leading ground gainer from Brockway, Montana, runs around end. Netting 347 yards during the season, his average gain per carry was 4.1 yards. Also ranking in the receiving category, Schmidt pulled in four passes from Quarterback Mike Holder for 58 yards.

Dawes



Brandt

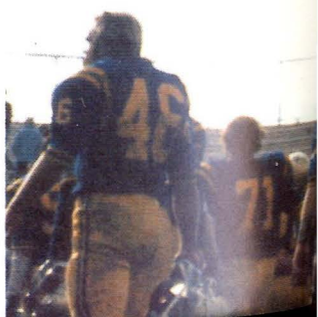



An enthusiastic member of the sixty-piece MSU Marching Bobcat Band performs during the Fresno State game. The sunny weather was a rare gift of Mother Nature, and she wasn't as kind for the practices of the band. Due to the early snow, the practices had to be decreased from the usual 6 hours a week and scheduled for Monday, Wednesday, and Thursday afternoons and additional Saturday mornings, Conductor Glen Johnston told the MONTANAN.



Brandt

1975 FOOTBALL SCORES

Sept.	6	MSU 'Cats	35	PSU Vikings	34
Sept.	13	MSU 'Cats	10	U of ND Sioux	34
Sept.	20	MSU 'Cats	6	NDS Bison	13
Sept.	27	MSU 'Cats	17	FSU Bulldogs	34
Oct.	4	MSU 'Cats	34	BSU Broncos	35
Oct.	11	MSU 'Cats	31	WSU Wildcats	14
Oct.	18	MSU 'Cats	19	ISU Bengals	7
Oct.	25	MSU 'Cats	20	U of M Grizzlies	3
Nov.	1	MSU 'Cats	23	U of I Vandals	41
Nov.	8	MSU 'Cats	31	NASTU Lumberjacks	17



1976 BOBCAT BASKETBALL



Robison

1976 BOBCATS:

Seniors: Paul Kinne, Daryl Ross, Randy Rucker, Rusty Smith.
Juniors: Pat Osborne, Bruce Smith, Ken Wyrwich.
Sophomores: Brian Donovan, Aaron Jones, Gary Stokes.
Freshmen: Mick Durham, Craig Finberg, Dan Miles, Wayne Peterson.



Rayfield

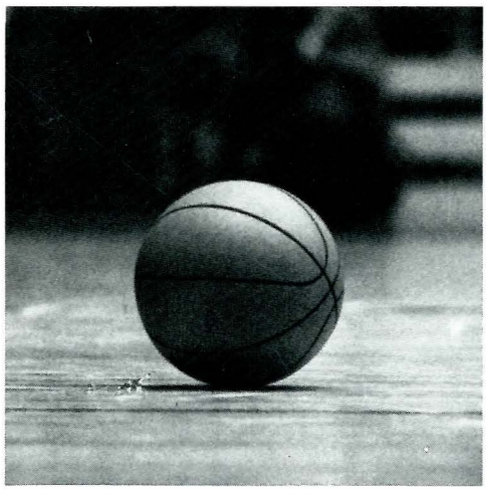

Rayfield

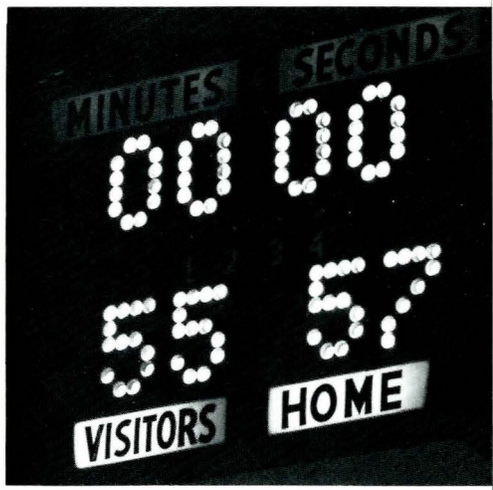

Rayfield

Keep

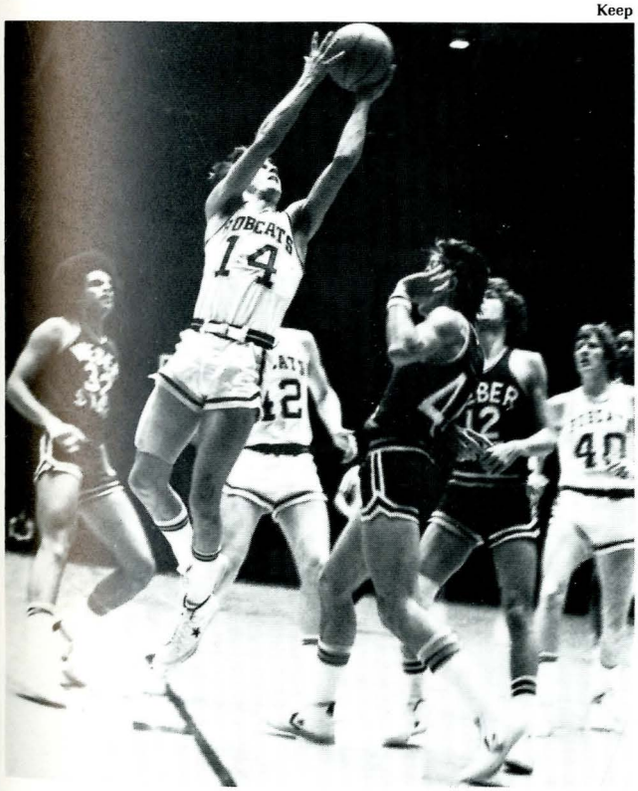

Anderson

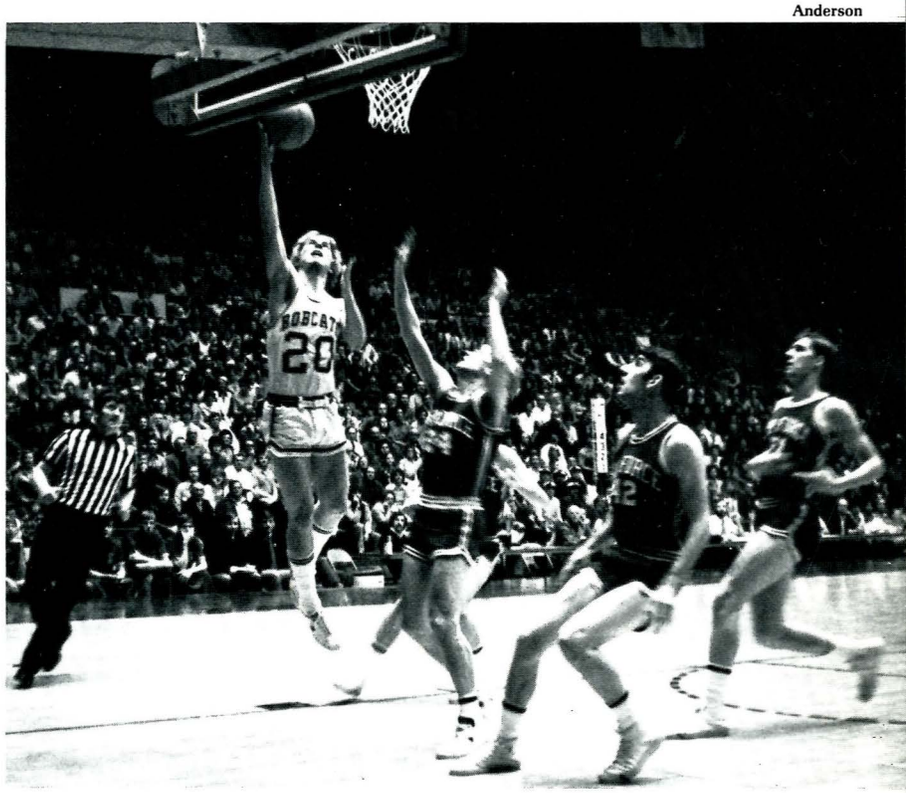



Brandt



Brandt



Brandt

'Cats		Opp.
89	Puget Sound	69
71	San Jose State	72
76	Stanford	95
62	Oregon	89
79	Washington	113
75	Minnesota	83
62	Eastern Montana	81
86	Portland State	88
89	Washington State	95
66	Boise State	76
90	Idaho State	84
74	Utah State	69

'Cats		Opp.
57	Air Force	51
57	Montana	55
64	Gonzaga	62
89	Idaho	76
66	Gonzaga	75
75	Idaho	77
88	Weber State	80
90	Northern Arizona	75
79	Weber State	84
81	Northern Arizona	85
86	Boise State	89
85	Idaho State	106
75	Montana	84

Sanders





Brandt

1976 Women's Basketball

MSU		Opp.
58	Montana	55
72	Eastern Montana	61
70	Washington State	48
60	Portland State	54
58	Western Montana	27
64	Montana	53
59	Rocky Mountain	31
40	Carroll	37
2	Oregon State	0
66	Flathead Valley	51
45	Boise State	53
55	Eastern Washington	51
74	Idaho	61
63	Idaho	44
61	Eastern Montana	55
53	Flathead Valley	69
66	Rocky Mountain	37
62	Carroll	24
	State Tournament	
73	Western Montana	44
58	Carroll	30
61	Flathead Valley	56
	Eastern Area Regional	
65	Idaho	46
74	Central Washington	49
41	Boise State	52
	Pacific Northwest Regional	
41	Portland State	50
59	Central Washington	41
56	Washington State	37
61	Western Washington	64

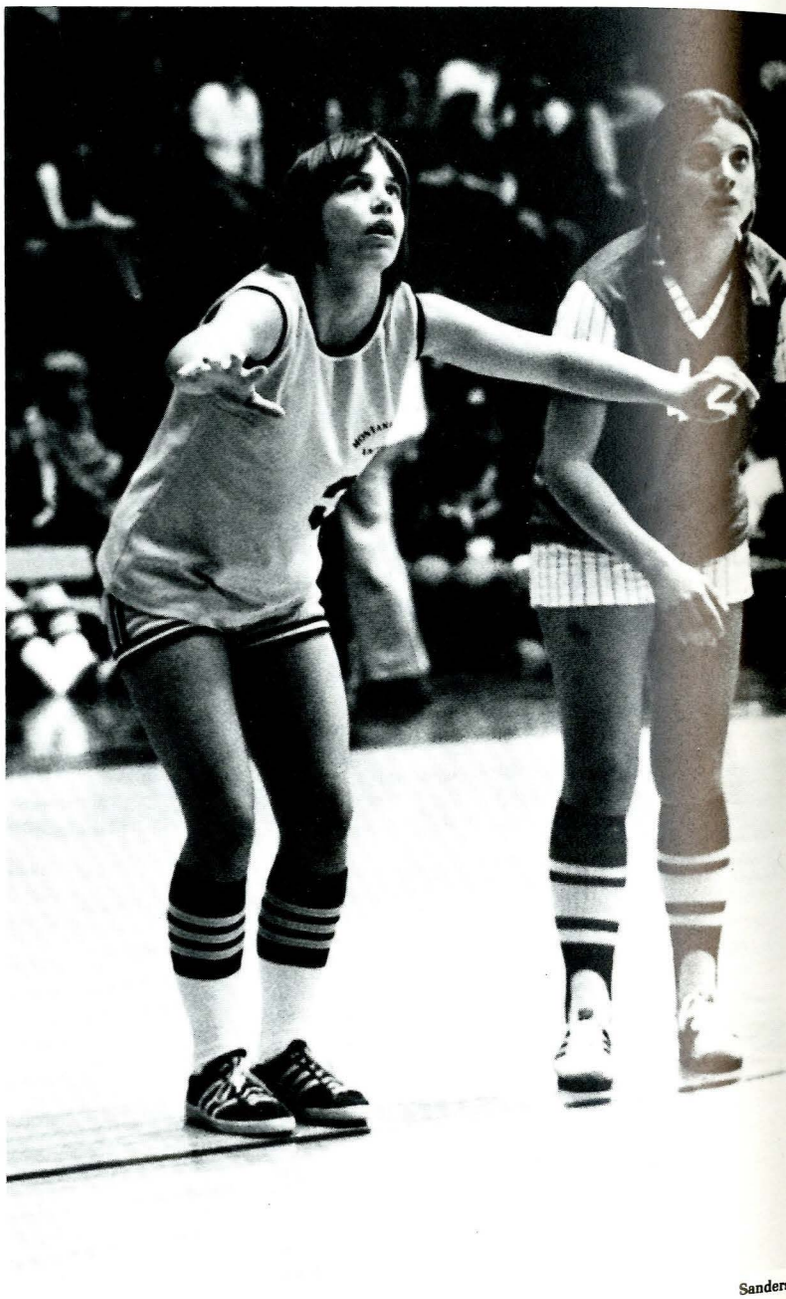

Sander

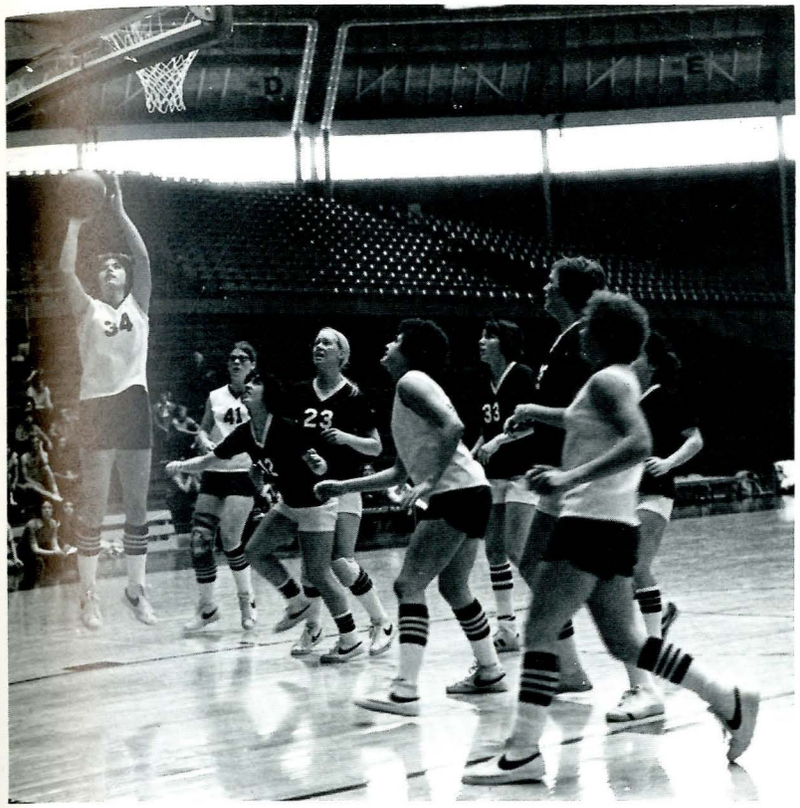

Anderson

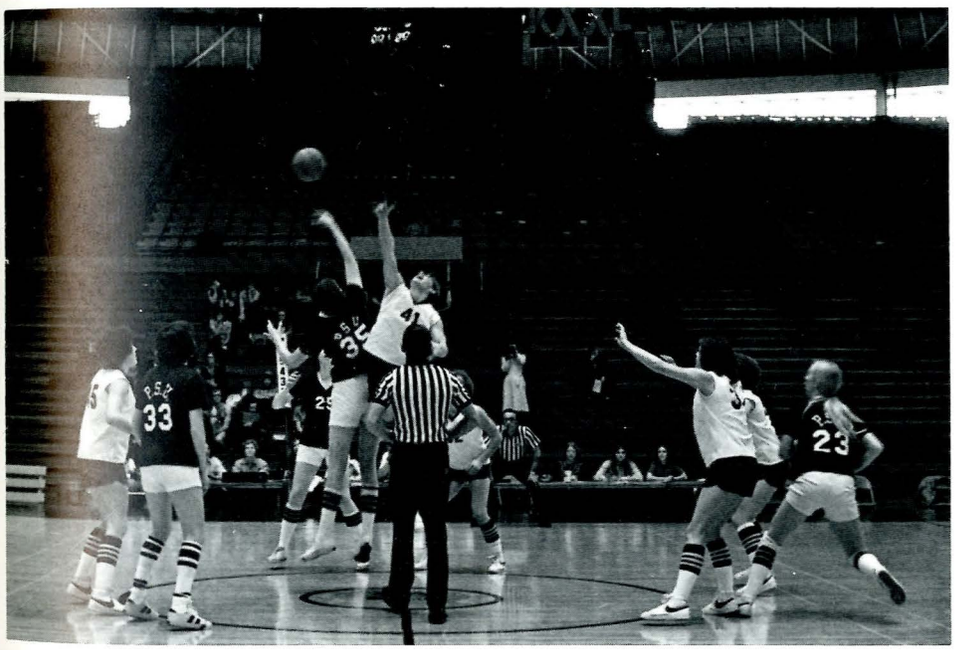

Anderson



Anderson

1976 Team Members

Juniors: Cindy Adsit, Kim Erekson, Tiena Harris, Cheryl Kolberg, Judy Siggerud, JoAnn Westermeyer. Sophomores: Nadine Clairmont, Pam Hansen, Jodi Sorensen. Freshmen: Cindy Bradley, Connie Cramer, Niki Davidson, Jeanine Ferris, Therese King, Cindy Kolberg, Barbara Miller, Wanda Raschkow, Jo Ann Wilcox.

Coach Susan Miller of the MSU Women's Basketball Team is pleased about her first year. The team finished the season with an overall record of 22-4, and a list of honors including winning the State Championship, finishing 2nd in the Qualifying Regional at Cheney, and moving on to place 4th in the Pacific Northwest.

skiing



Sanders



Sanders



Peterson



Sanders

Drifting

. . . On Montana's
mountain air currents



Brandt

Hollinger

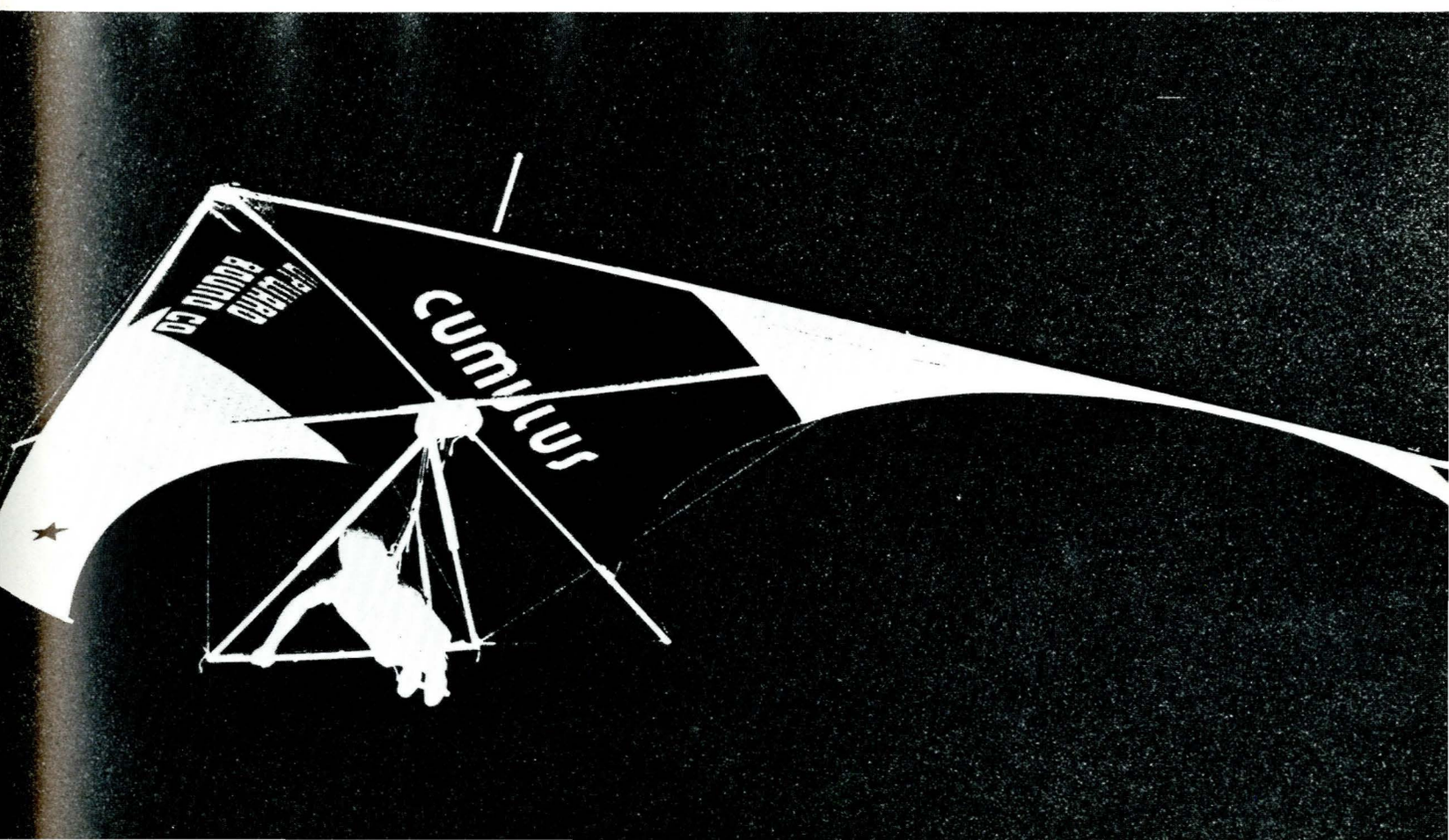

Karate











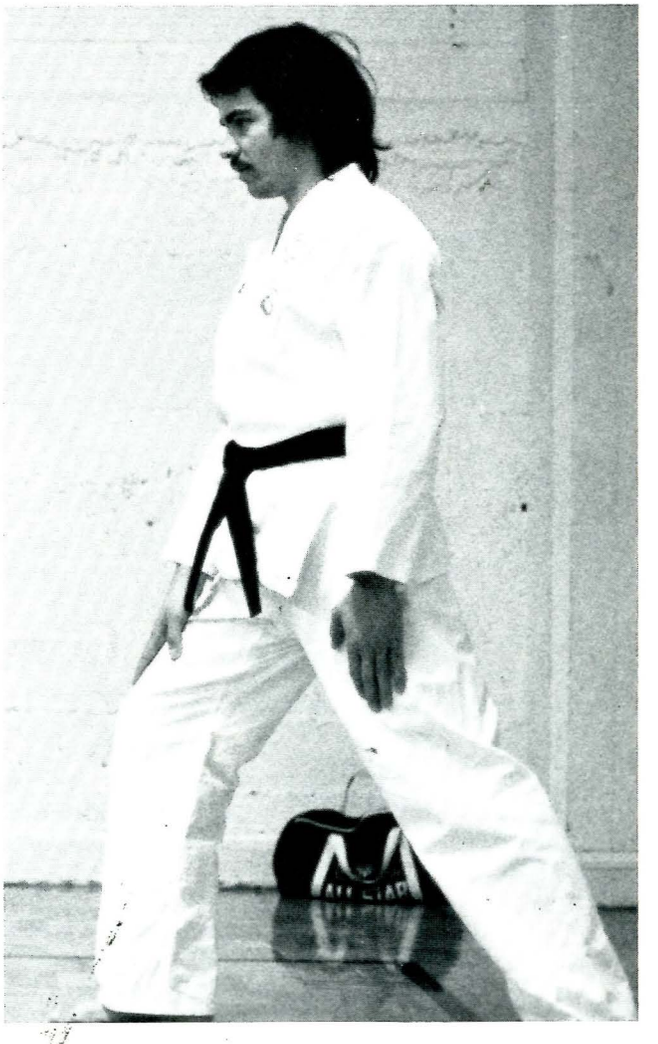



Robison

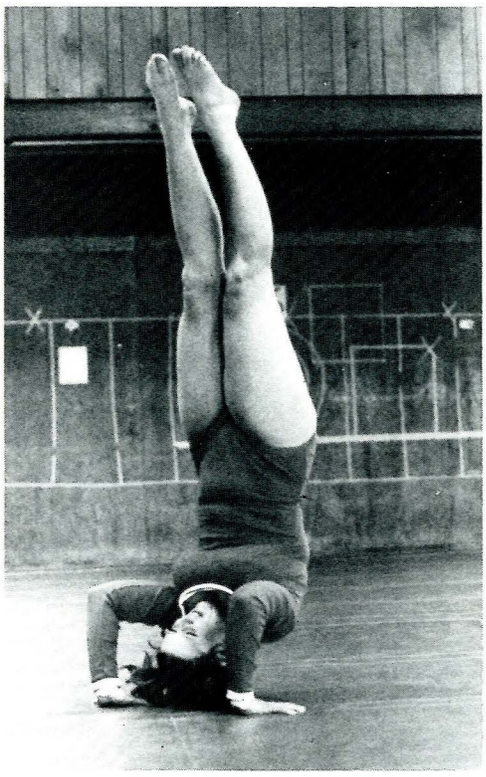

Robison

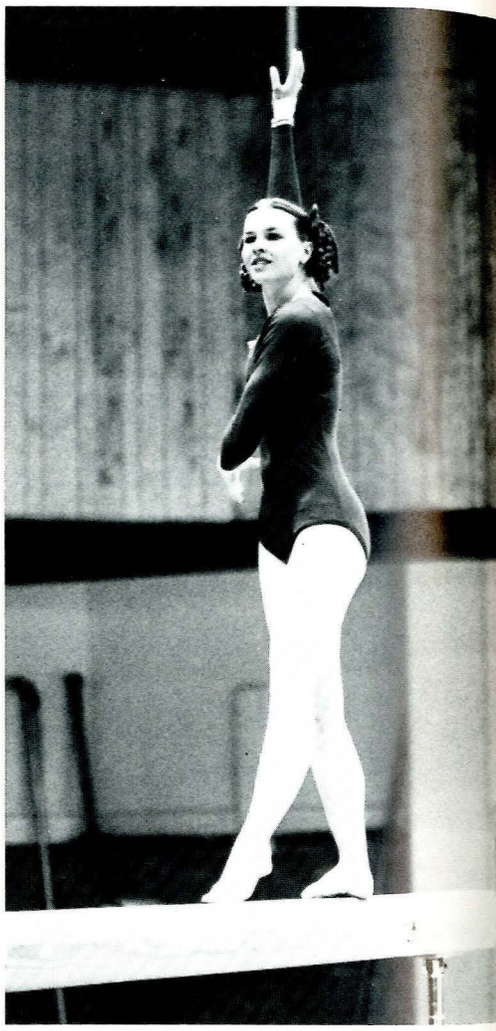

Rask



Robiso



Rayfield



Date	Location	Placing
1-10	Washington State University	5th
1-17	Eastern Washington State College	3rd
1-24	Open: Montana State University, only	
1-31	Boise State University	3rd
2-14	Montana State University	2nd
2-16	Eastern Montana College	4th
2-21	Washington State University	5th
3-3	State Championship: Eastern Montana	3rd

The team for Gymnastics was fairly young in '76. Consisting of a total of six members, the team had a majority of 5 Freshmen and Sophomores. Rachel Korthas, a Freshman from Bozeman, and Mary McDonnel, a Freshman from Billings, qualified for regional competition with work on the uneven parallel bars and floor act, respectively. The future of the team looked good with all 6 members planning to return the following year.

1976 Gymnastics Team
DeeAnn Barfknecht
Leslie Harrison
Rachel Korthas
Mary McDonnel
Mitsy Nuber
Therese Streut

Judo

Judo was started last year by a Graduate Teaching Assistant and has continued with many accomplishments this year. This year they have 35 members, both male and female. The goal of receiving a black belt was achieved by two male members. Also one female and several males attained brown belts.

The Judo Club hosted the state championship in March, 1976. Out of 16 trophies, M.S.U. captured 11.

Officers of the club are:
Max Otis — Pres.
Bob Schena — Vice Pres.
Belinda Rinker — Sec.-Treas.

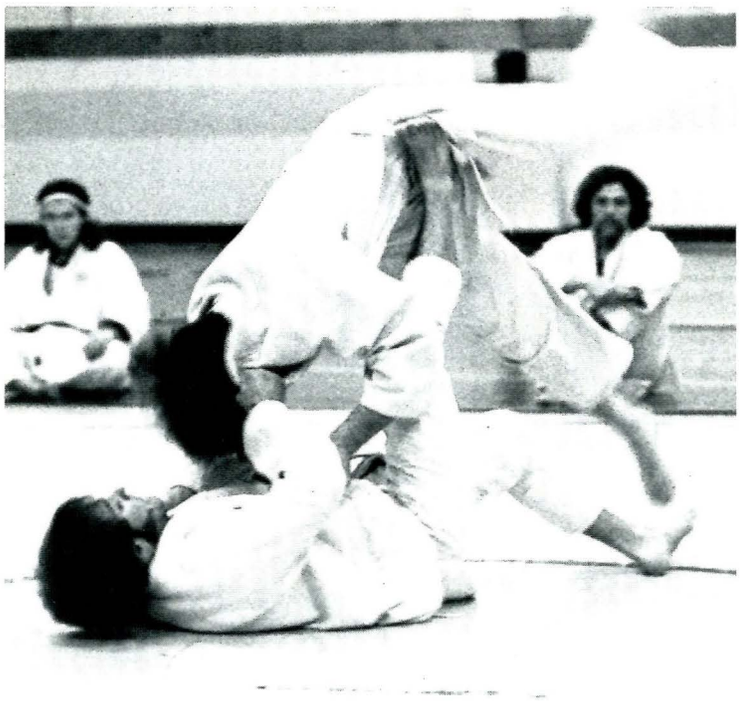



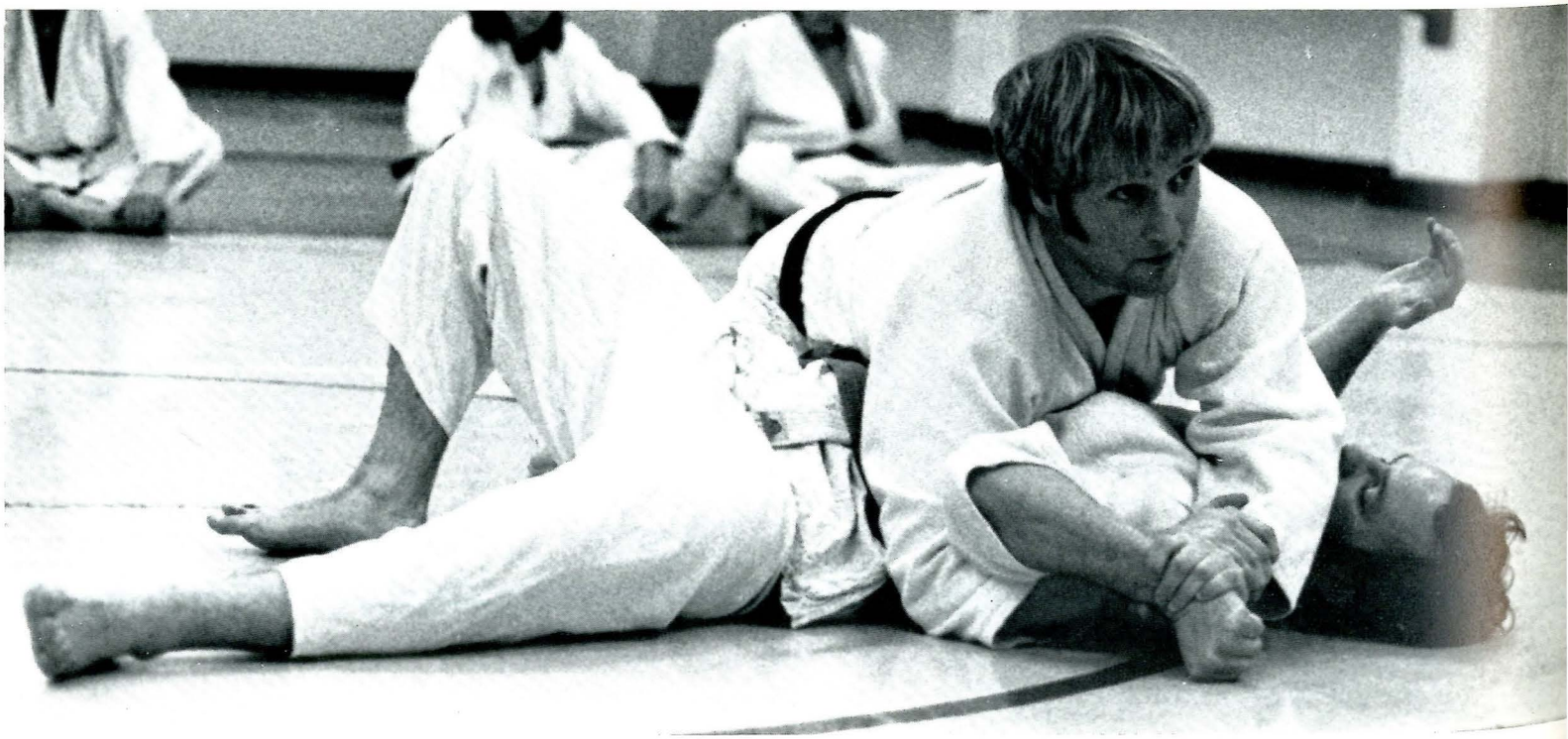

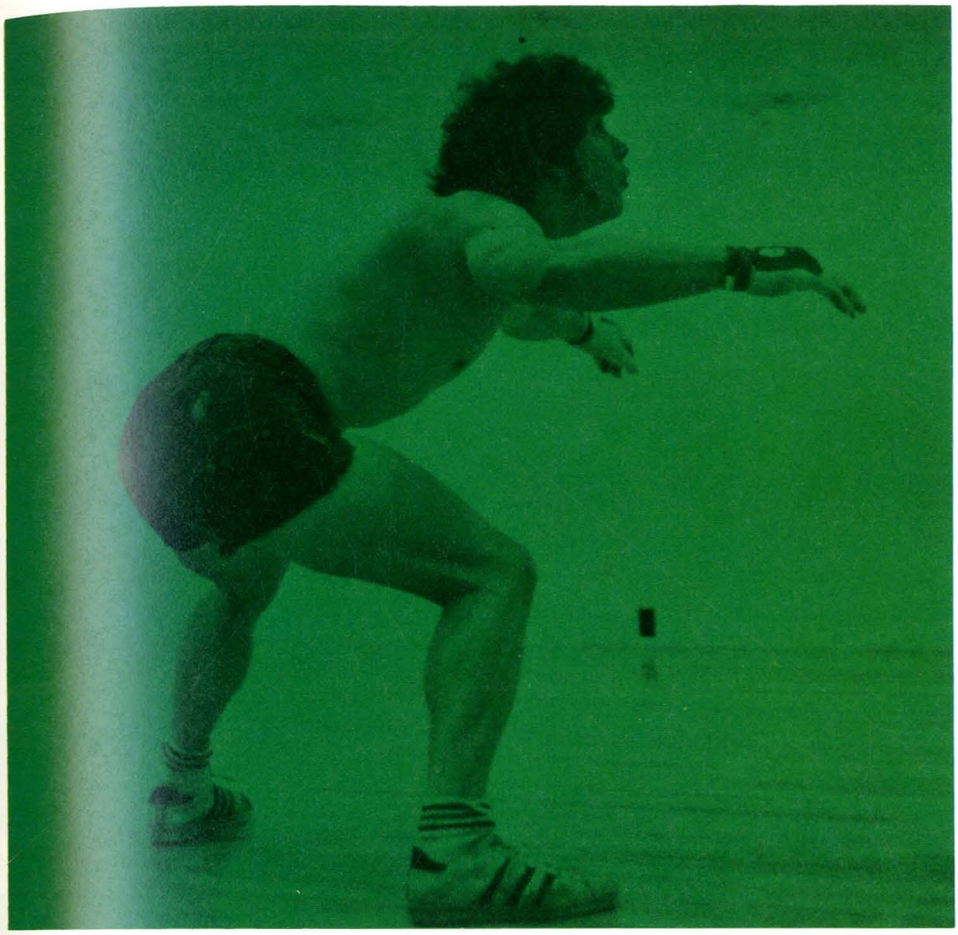

Hollinger

Handball

The courts were always packed, overcrowded. Student Senate was considering investing in more handball and squash courts for the students and faculty.



Hollinger

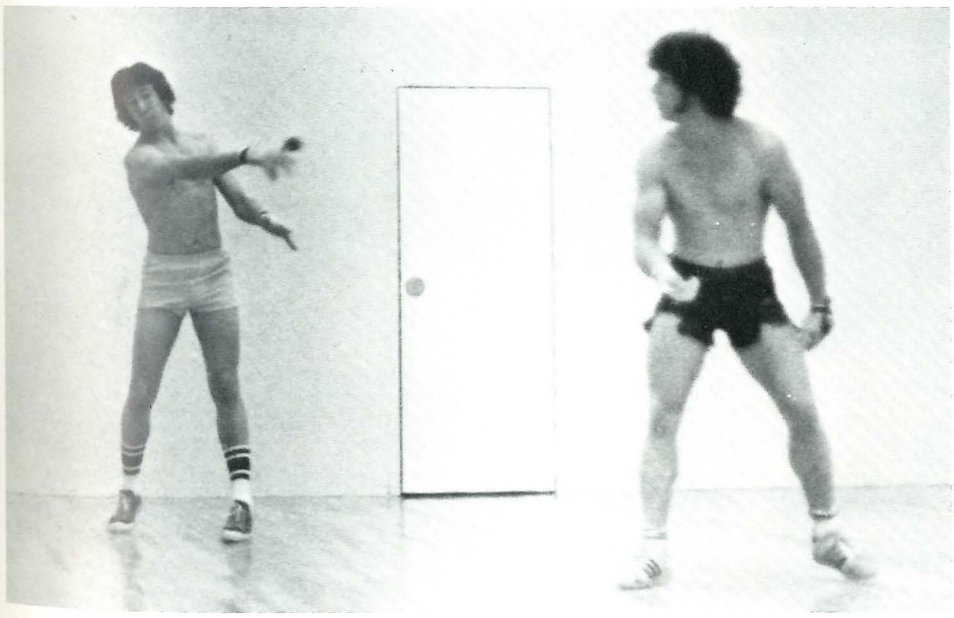

Hollinger

1976 Wrestling Scores

Location	MSU	Opponent
U of M	33	12
Simon Fraser	35	6
Simon Fraser Freestyle	42	8
Utah State	0	42
Weber State	17	32
Western Montana	36	12
Idaho State	18	16
Minot State	32	8
Boise State	6	33
Boise State	22	16
U of M	39	5
Dickenson State	21	18

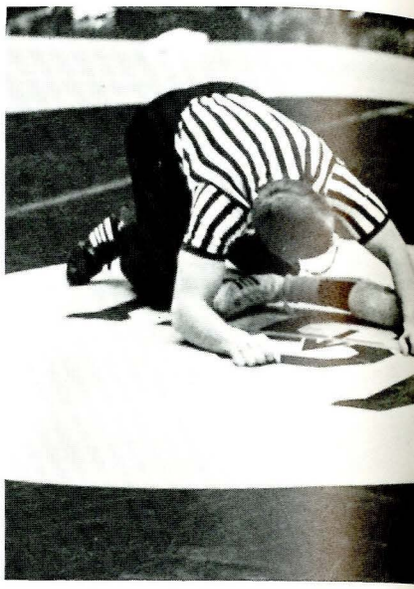

1976 Wrestling Team

Bruce Anderson
Mark Anderson
Todd Catlin
Dan Grant
Dave Hanson
Sam Harrison
Sam Ortega
Richard Parke
Ron Ramer
James Scott
Dan Scow
Ken Stuker
Jeff Sutton
Stewart Westlake

Anderson

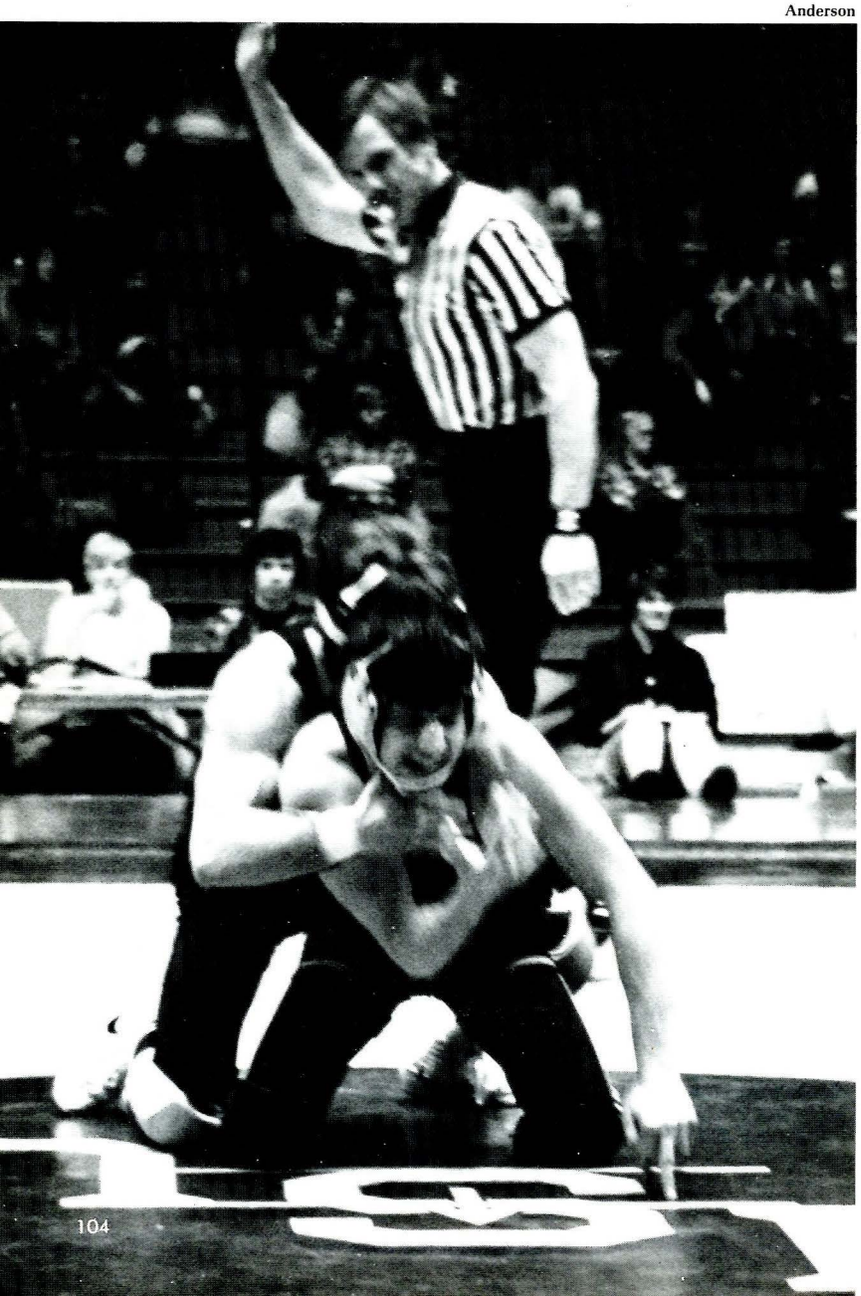



WRESTLING

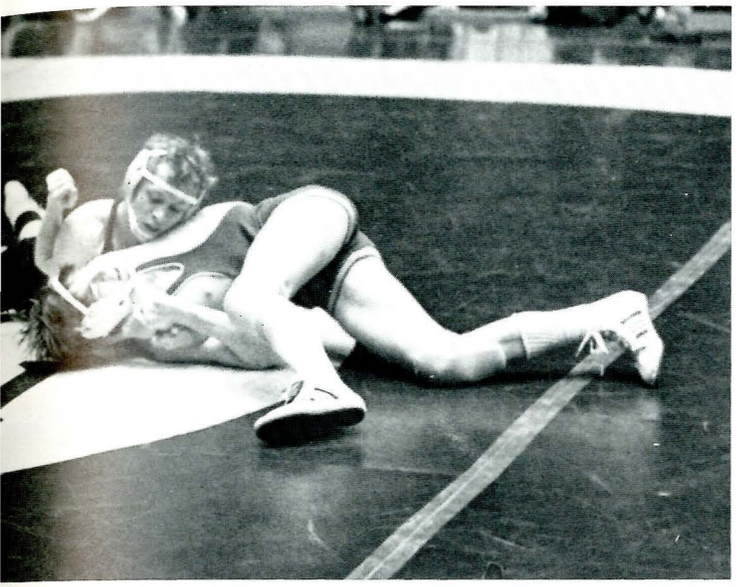

Anderson

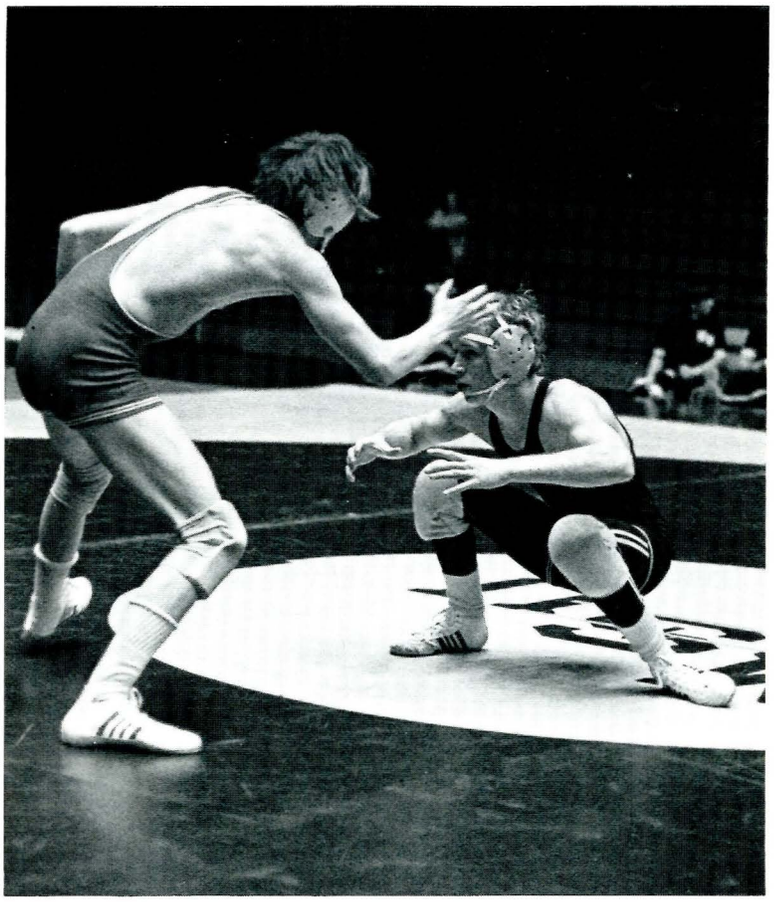

Anderson

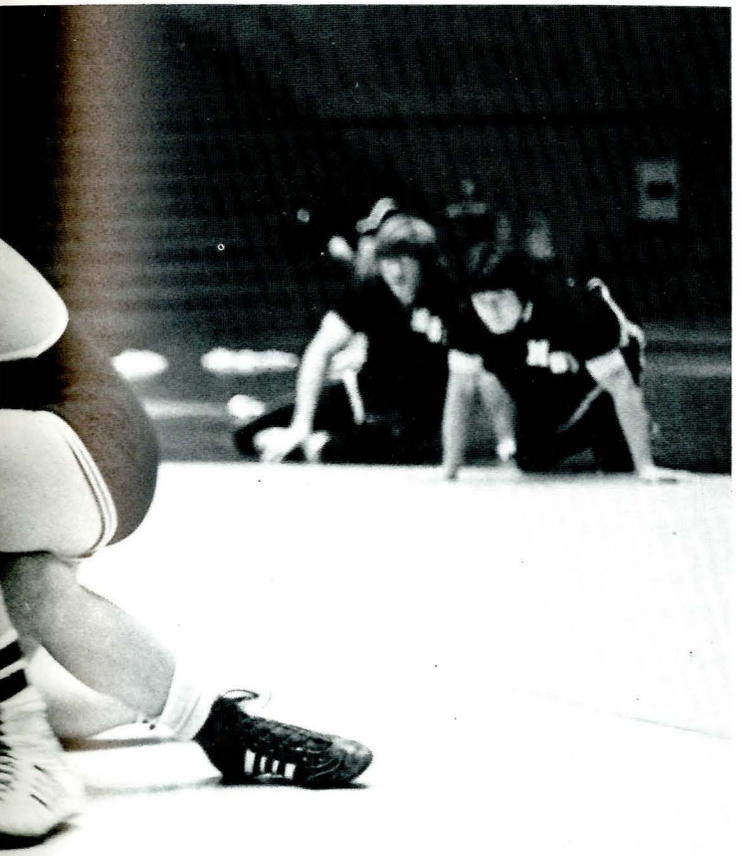

Peterson

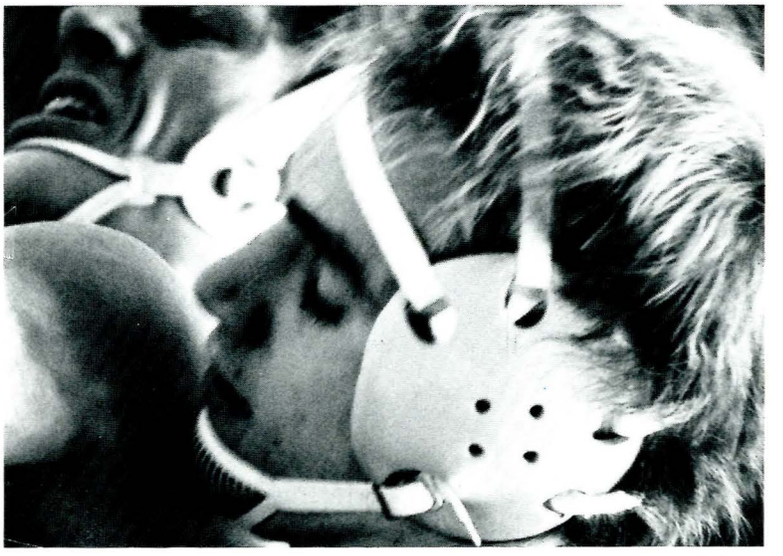

Anderson



Anderson

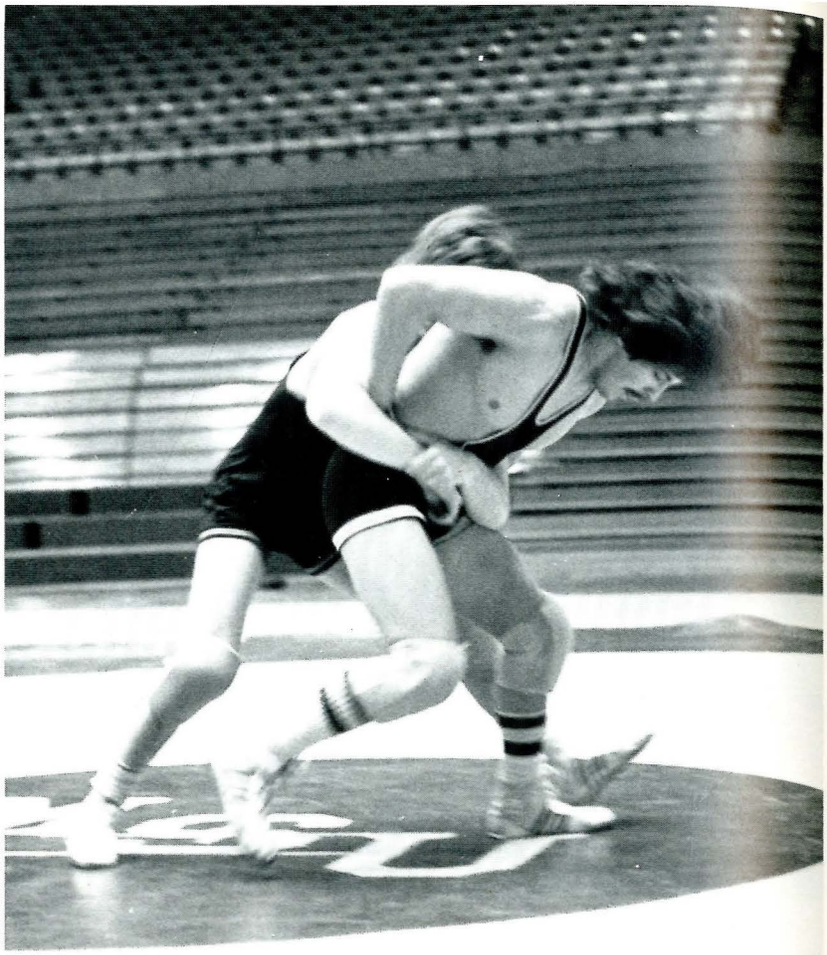

Peterson



Anderson

Boxing



Sanders



Sanders



Sanders

Swimming



Robison

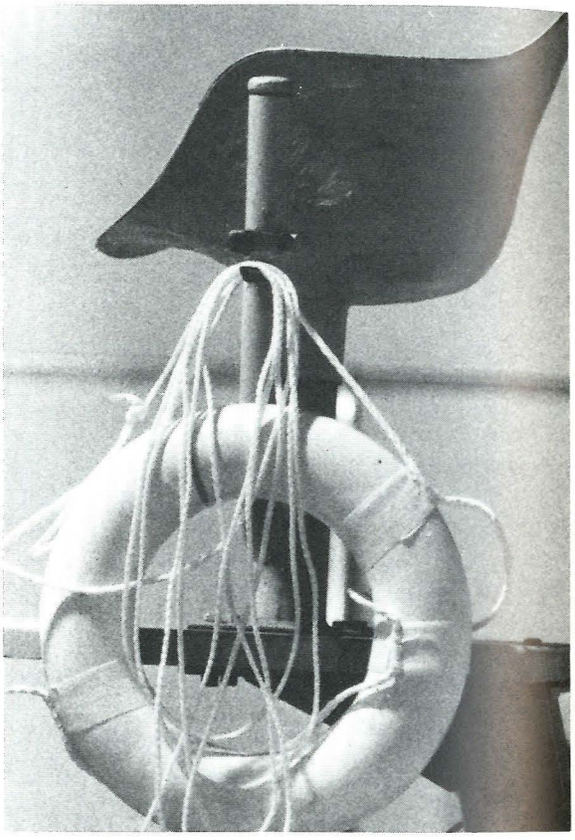

Robison



Robison



Robison

114 WEIGHT TRAINING

Sanders

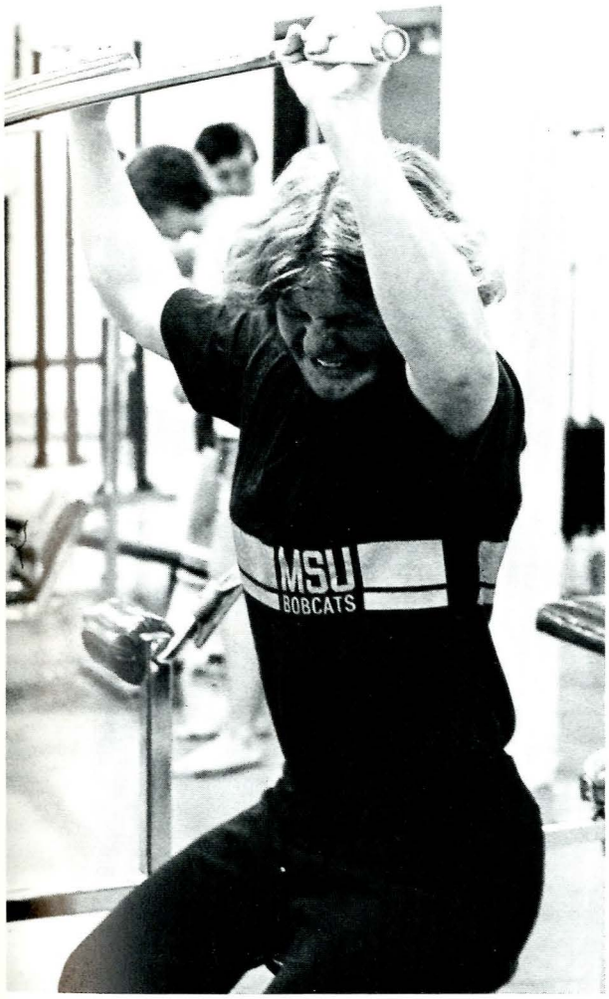

Sanders

The weightroom in the P.E. Complex was open to all students for weight-training and physical conditioning. Classes were also available in weight-training. Among the equipment available for use was a barbell set, leg-weight machines, running machines and two complete weight machines. Weight training requires effort and dedication on the part of the individual in order to improve strength and stamina.

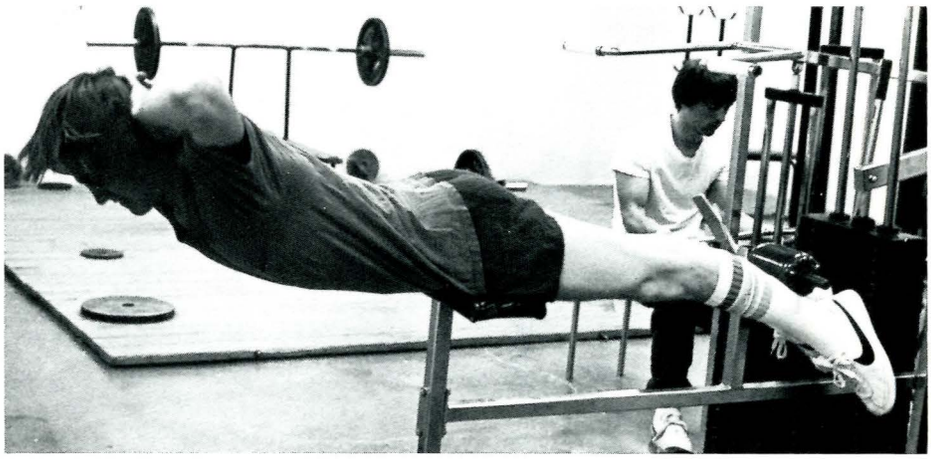

Sanders



Rodeo



Raska



Raska



Keep



Keep



Keep

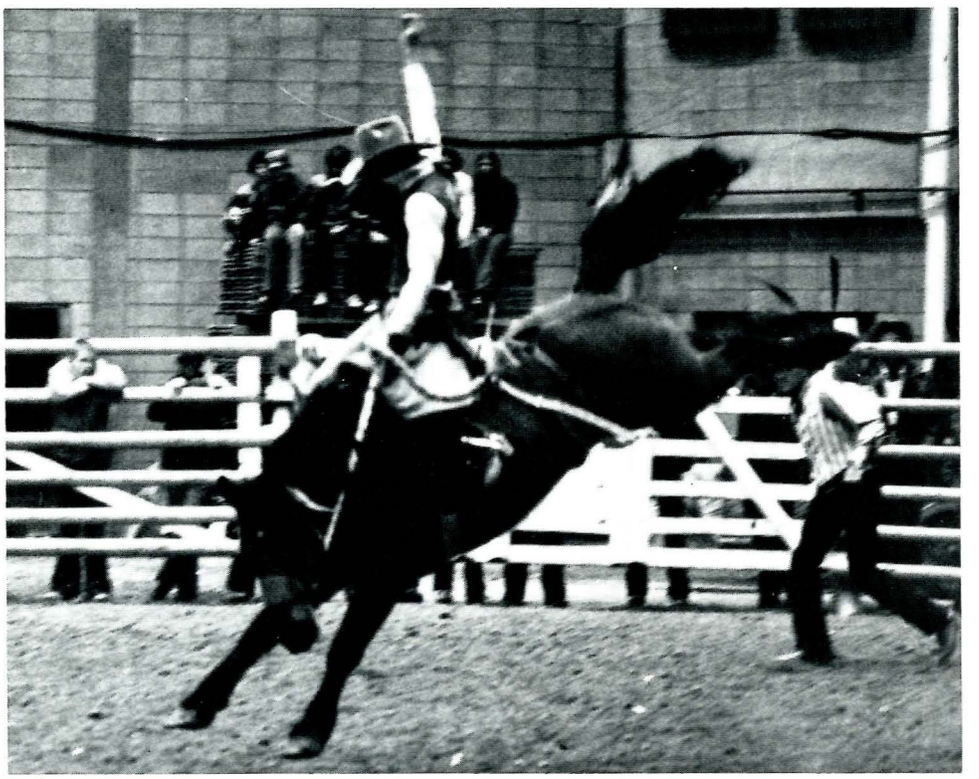

Raska



Raska

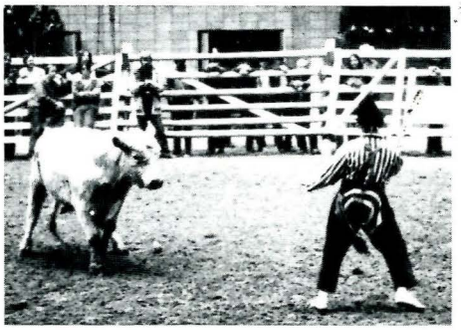

Anderson

Forty-five points was all that kept the MSU men from having a perfect spring rodeo season. The women's team won everything in sight. The MSU cowpokes rolled through the season of six spring rodeos with a 6-0 record for the women and 5-1 for the men.

The strong records accounted for both MSU teams being at the top of the list in the Big Sky regional rodeo standings.

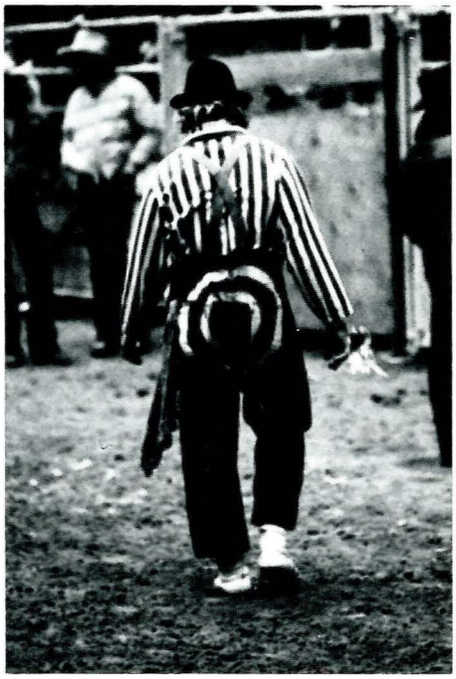

Raska

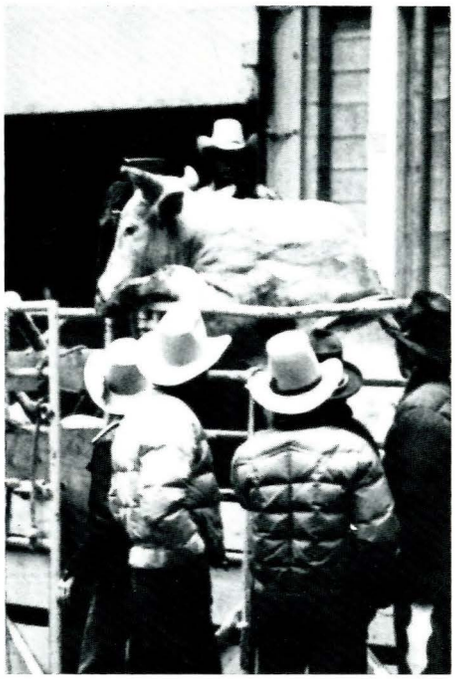

Raska



Anderson

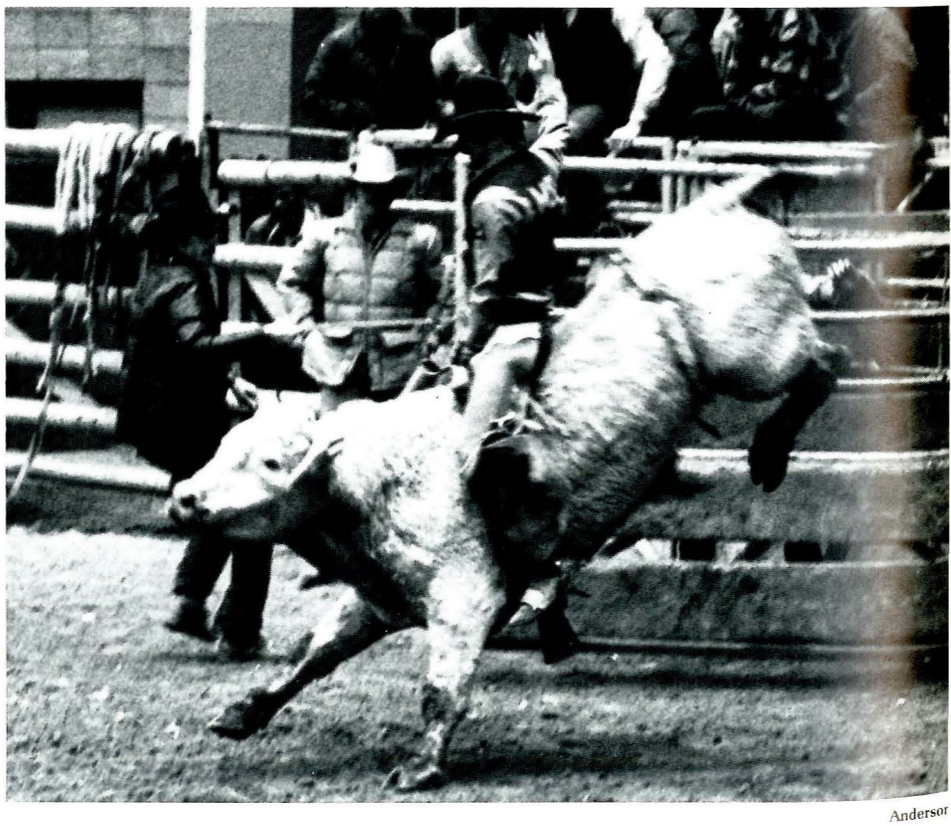

Anderson



Anderson



Anderson



Anderson



Anderson

Two MSU cowpokes ended the season within the ranks of the National Standings: Buster Brown and Shari Schall.

Buster placed second in bullriding while Shari held a number of positions, like second in women's all-around, second in barrel racing, and tops in breakaway roping.

Tennis



Robison



Robison



Robison

Soccer

The soccer team represented M.S.U. in 9 games during the 1976 season. Two games were held here at M.S.U. over Memorial Day week-end.

There were 24 members comprising the team with a 16 member traveling squad. As many as 40 people regularly attended practices, mainly for their own enjoyment.

This year's team was student-operated because there was no paid coach.





Robison





TRACK



Robison



Sanders



Robison



Robison



Robison

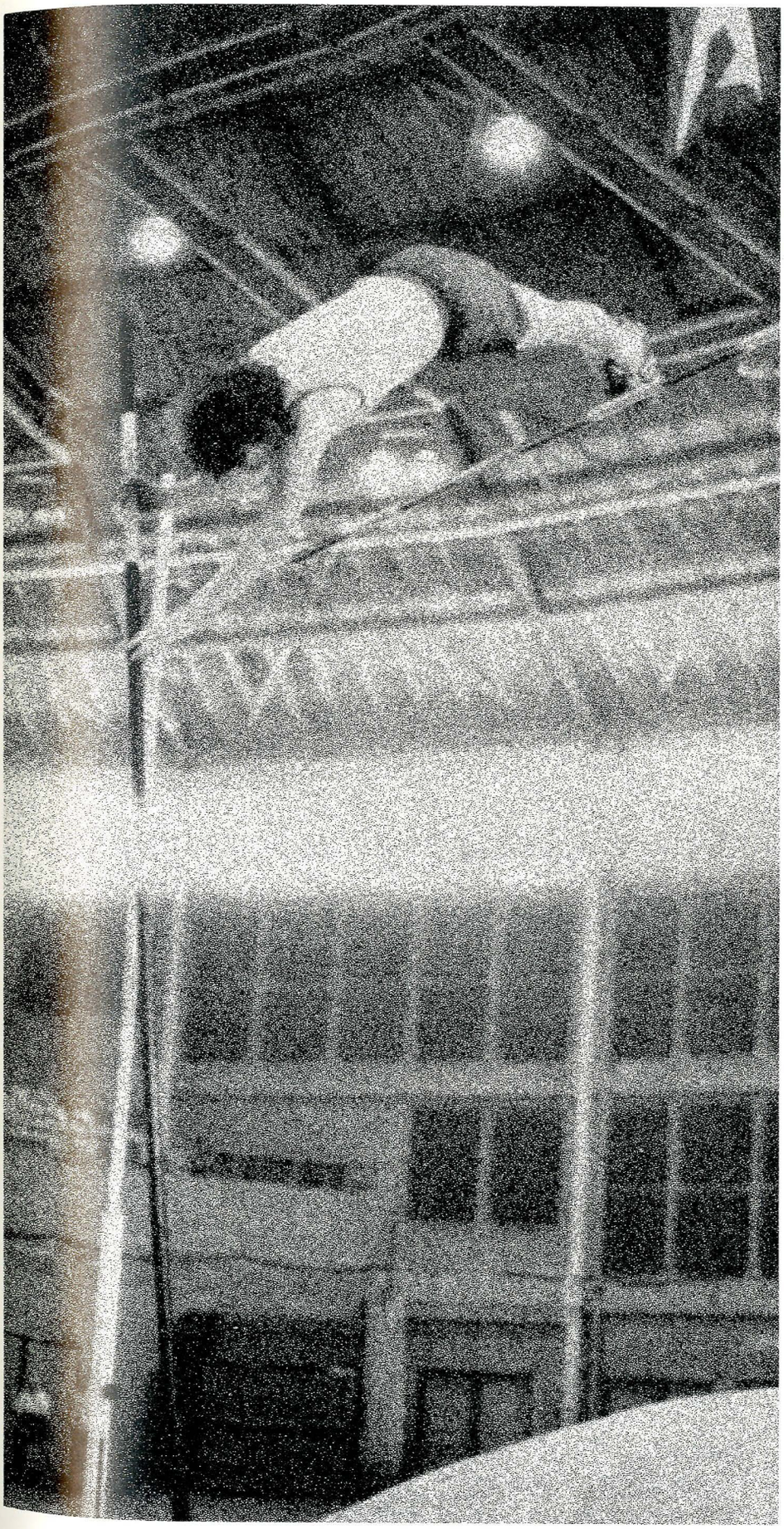

Robison



Sanders

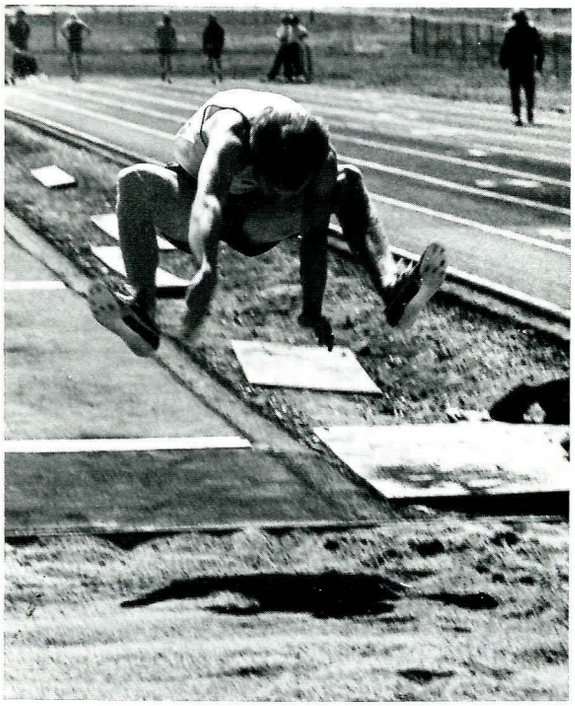

Robison

ROYALTY





Satterlee

Mary Lou Ebeling was a sophomore in agricultural production from Birney, Montana, and a member of the Kappa Delta sorority.

Homecoming Queen



Satterlee

Katie Kalbfleisch was a sophomore in nursing from Shelby, Montana.

Rodeo Queen

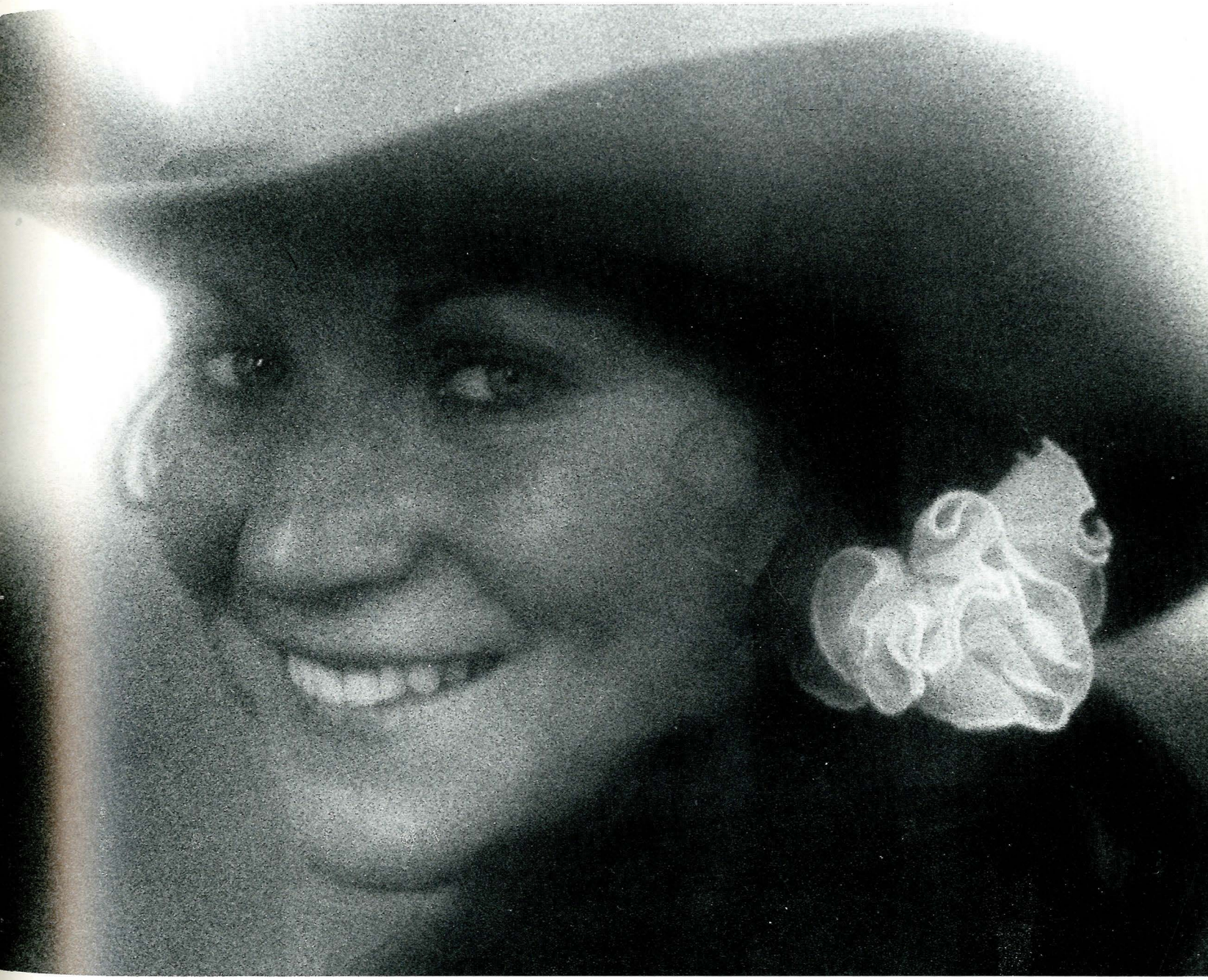

Satterlee

Janet "Ginny-B" Bignell was a senior in physical education from Deer Lodge, Montana.

Pi Queen



Marcia Smith was a sophomore in commerce from Helena, Montana, and a member of the Chi Omega sorority.

Satterlee

ORGANIZATIONS

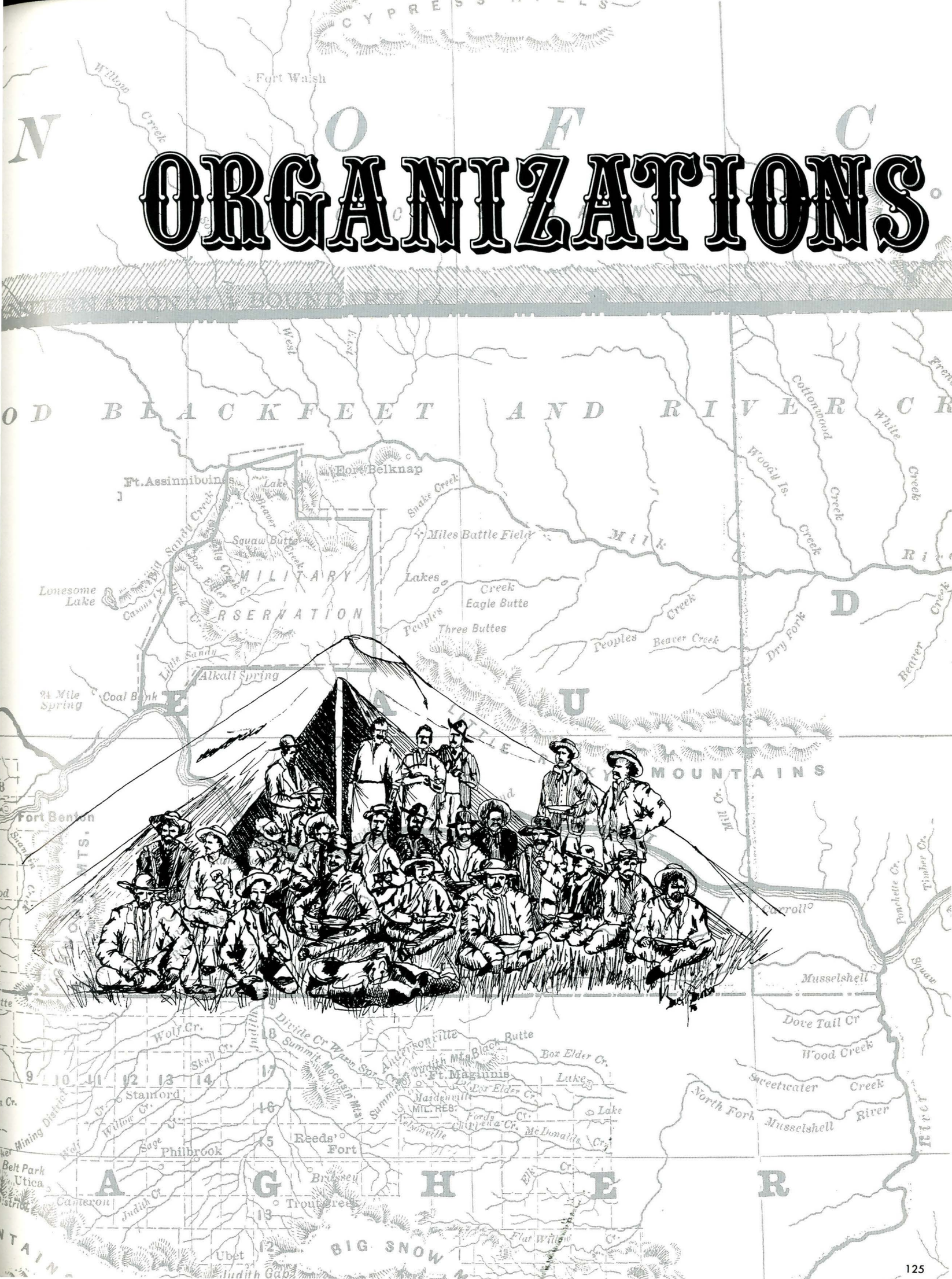

Range Club



Front row: Ron Nadwornick — President, Dean Bolstad, Fred Pederson — V.P., Ted Dodge, Dave Arthun. *Second row:* David Beard, John Foster, Dana Leininger, Matt Crampton — Secretary, Tom Reynolds. *Back row:* Dr. Gene Payne — Advisor, Tom Voss, Terrence Holst, Wayne Leininger, Beau Bradley.

American Society of Agricultural Engineering



Front row, left to right: Sterling Sundheim, Boyd Cobb, Leigh Nelson, Debbie Anderson — V.P., Lyle Swank, Bill Greiman, John Jorgenson. *Back row:* Andy Pehl — Secretary, Marvin Mauws, Walter Rolf — Scribe, Bob Egging, David Baird, Charles Seibenga, John Ohrmann, Dr. Chuck Milne — Advisor. *Not pictured:* Dale Henry — President, Mark Sauskojus, Chris Wesen, John Jankens, Mike Ames, Rhett Hurless, Floyd Dahl, Melanie Williams, Usaid Hambali.

Agriculture Business Club



Front row: Tim Gill, Rock Swenson, Bruce Wright, Darryle Naugle, Steve Lackman, Bob Butcher. *Second row:* Julie James, Gail Shaffner, Nancy Puckett, Cheryl Cope, Marla Ostendorf, Jim Drga — President, Wes Jensen, Vern Fogle. *Third row:* Mark Hardy, John Peck, Neal Johnson, Clyde Greer.

Pi Omega Pi



Front row: Lorrie Steerey, Robert Nau, Sheila Senef, Kay Geisler, Dona Gustafson, Pam Nesbit. *Second row:* Christi Ripley — Vice-President, Janet Sheehy — Historian, Linda Merrick, Madeline Wamsley. *Third row:* Marilynne Hudgens, Darcy Hamers, Carol Jacobson, Laura Mogan, Maryann Doe, Michael Abbott. *Back row:* Margaret Ross, Dr. Dan Hertz — Advisor, Kathleen Hertz — Observer, Don Friis. *Not pictured:* Theresa Walter — President, Kim Mikkelsen — Sec. Treas.

Arnold Air Society



Front row: Pat Plunkett — Commander. *Second row:* Chris Bennett, Mona Raney, Meg Griffin — Information Officer, Audrey Miller — Alumni Officer. *Third row:* Steve Fiechtner, Myles Grotbo — Comptroller, Phil O'Connell, Dale Falk — Vice Commander, Rick Merchant — AnF Coordinator, Fred Gerhart — Administrative Officer, Greg Hampton — Pledge Trainer, Alan Henry. *Back row:* Mike Norrie, Steve Blohm, Robert Gerhart, David Bucknall, Chuck Adams, Jim Albers.

Angel Flight

1. Sue Campbell (Supply)
2. Frances Strodtman
3. Rick Merchant (Coordinator)
4. Audry Miller (Operations)
5. Meg Griffin
6. Jo Ellen Boyer (Administration)
7. Paula Goodman
8. Darien Johnson
9. Pam Van Wechel
10. Captain Wayne Harsha
11. Patty Gierke (Commander)
12. Julia Chase
13. Linda Wright (Information)
14. Karen Bailey (AWS Liaison)
15. Marie Simpson (Comptroller)
16. Jackie Hanson (Drill Commander)
17. Denita Lyle (Historian)
18. Mona Raney



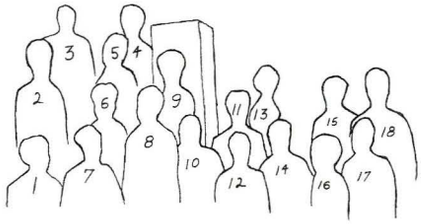

Animal Science Club

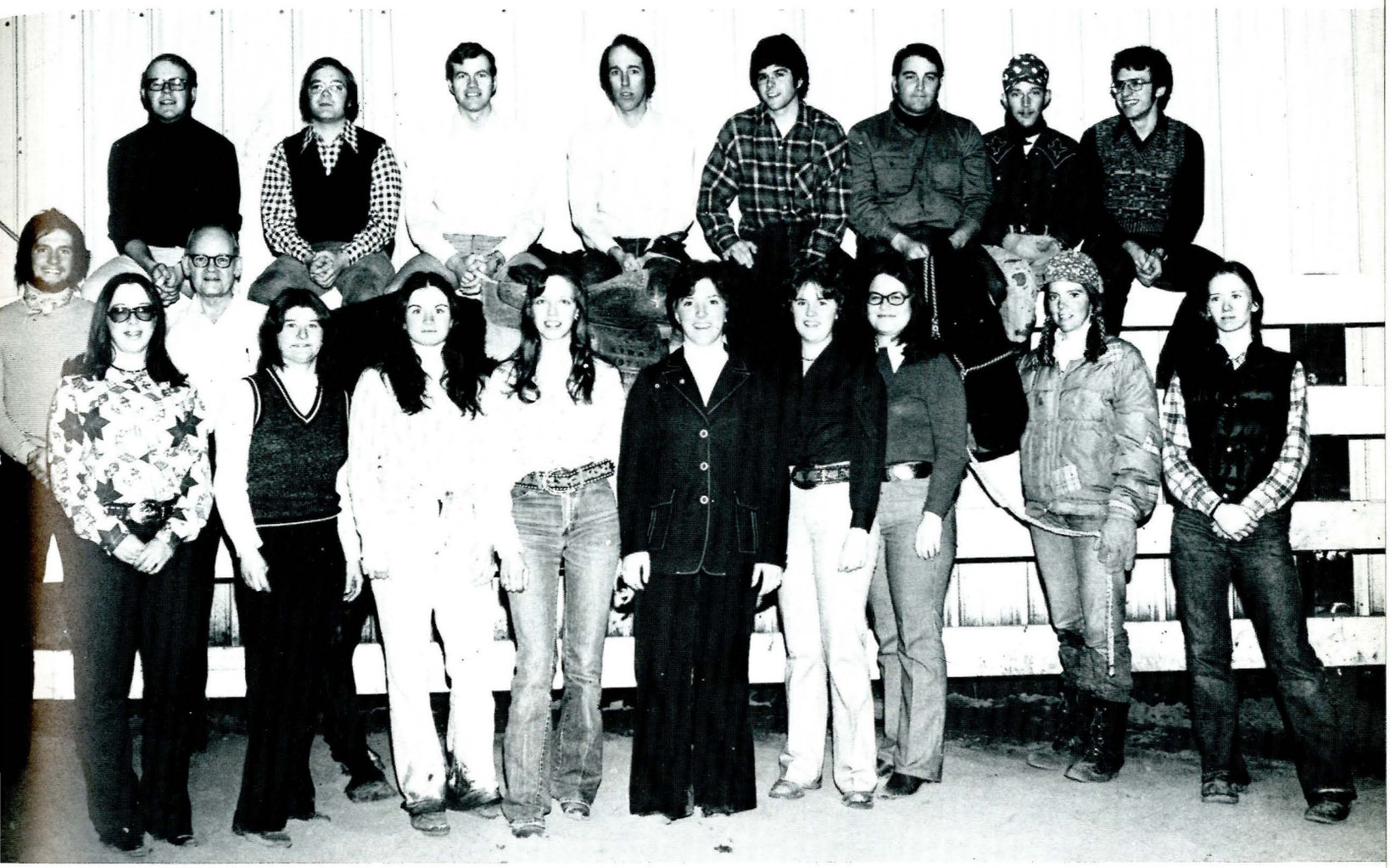

Front row: Montana Lindstrom, Bonnie Yost, Liz Hughes, Beth Osmundson, Carol Gordon, Susan O'Neill, Sally Metz, Stevia Miller, Randi Goodman. *Second row:* Ernie Fuller, Dr. O. O. Thomas, Jet. *Back row:* Dave Patterson, Dave Pelton, Dr. R. Whitman, Dr. P. Burfening, Steve Urick, John Pickett, Dick Rolfe, Mike MacNeil. *Not pictured:* Bob Conway, John Williams, Betty Hedstrom, Steve Hedstrom, Roxanne Kuntz, Joanne Emerson, Wayne Lehman, Adi VonGontard, Marvin Quinlan, Laurie Warfield, Russ Olson, Rick Swenson, Bret Holt, Bruce Van Horn, Mr. J. L. Van Horn.

Officers: *Left to right:* David Patterson — Yearbook Editor, Montana Lindstrom — President, Bob Conway — Vice President, Bonnie Yost — Yearbook Editor, Dr. P. J. Burfening — Advisor, Beth Osmundson — Treasurer and Little I Co-Chairperson, Dr. O. O. Thomas — Advisor. *Not pictured:* Carol Gordon — Secretary, Susan O'Neill — Reporter, Bret Holt — Little I Co-Chairperson, Dr. R. W. Whitman — Advisor.



Septemviri



Left to right: Dave Patterson — President, Ken Walsh — Vice President, Randy Rucker, Jim McLean, Paul Fuglevand — Secretary, Rob Ulrich, Dale Henry.

Mortar Board



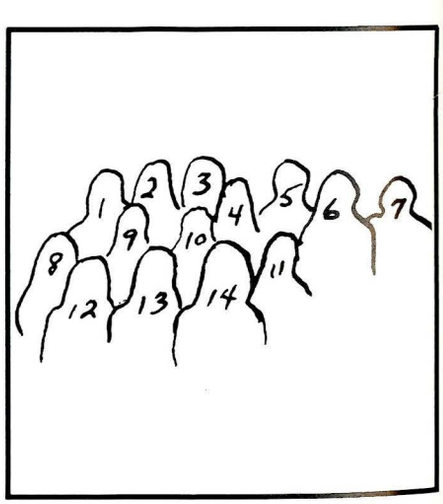

1. Debbie Unruh
2. Peggy Gander, President
3. Jan Mader, Secretary
4. Debbre Crow
5. Carol Ann Pehl
6. Nancy Huso
7. Carla Gruetzmacher
8. Joyce Tone, Historian
9. Vicki Turnquist, Vice-President
10. Carol Gordon
11. Julie Peterson
12. Louise Baier
13. Joan Bakker, Treasurer
14. Sally Metz

Not pictured: Ann Aughney, Renee Petersen, Shirley Chesterfield, Carol Chilton, Mary Dull, Nancy Engel, Lorraine E. Tooke, Mary Granmoe, Debra Klind, Kim Laden, Catherine Larson, Terry Mimnaugh, Nena Neill, Leslie Newman, Peggy Pascoe, Debbie Sundberg, Donna Rader, Bobbie Rosenthal, Marcy Schaner — Editor, Debra Shy, Cynthia Yost, Sanna Yost.

Tau Beta Sigma



Front row: Connie Hulbert — Secretary-Treasurer, Karen Traeholt — Vice President, Susan Laber — President, Lucy Wirtz — Editor, Sharon Kelly — Historian. *Back row:* Susan Esser, Bonita Biegalke, Janelle Houston, Kathy Steffan, Lauree Larson, Marcy Boyington, Lee Lundquist. *Not pictured:* Nancy Gottfried, Anita Iverson.

Preveterinary Club





1. Carl Wisse
2. Alan Goldhahn
3. Dr. Malcolm Smith (advisor)
4. Kristine Linse
5. Wendy Hurlbert
6. Dave Marx
7. Bob Dougherty
8. Diane Dougherty
9. Frank Robison (President)
10. Dennis Harms
11. Ron Stafford
12. Gerald Killen (Vice President)
13. Jim Shulz
14. Ellen Maunder
15. Richard Fisher
16. Charlene Sorenson
17. Sandra Sterling
18. Lisa Lembke
19. Horse

Not pictured: Danny Shue, Mark Johnson, Paul Coffeen, Liz Hildenbrand, Bob Schmitt, Rex Anderson, Kris Jaffer, Jan Yount, Tim Johnson, Donna Johnson, Tim Jensen, Casey Dirkes, Diana Scollard, Brian Kimpton, Laurel Gall, Terry Knupp, Gary Tucker, Bill Langford, Debbie Wellborn, Dana Hayward, Brian Rice, Dr. Richard Dierks — Advisor, Dr. L.E. Catlin — Advisor, Dr. M.W. Hull — Advisor



Indian Club

Back row, left to right: Alberta Reynolds, Pearle McGillis, Pat Bauerle — President, Tracie McDonald, Marcella Knaub, Marlys Cliff. *Front row:* Brooke McGillis, John Peregoy, John Sando, Cary Old Coyote, Greg Dupuis. *Very front row:* Craig Cliff. *Not pictured:* Less Denny — Vice President, Loretta Stump — Secretary-Treasurer, Benji Bement, Ramona Stump, Bertha Hogan, George Hogan, Robert Buckles, Sharon Peregoy, Beldean Birdinground, Dr. Dan Voyich — Advisor.



Future Farmers of America

Coming down staircase: Randy Freck, Les Gilman, Gary Schaff, Rich Franko, Dan Murnion, Harvey Wolff, Frank Drabbs, Dan French. *Back row:* Jeri Janssen, Rob Dobrowski, Ken Olson, Pat Holt, Taylor Brown, Marvin Quinlan, Dave Beard, Dr. Doug Bishop. *Front row:* Bret Holt, Jan Wright, Dean Rehbein, Melville Jackson, Ken Main, Cindy Bratton, Irene Newman, Cindy Klessons.

Ag Club

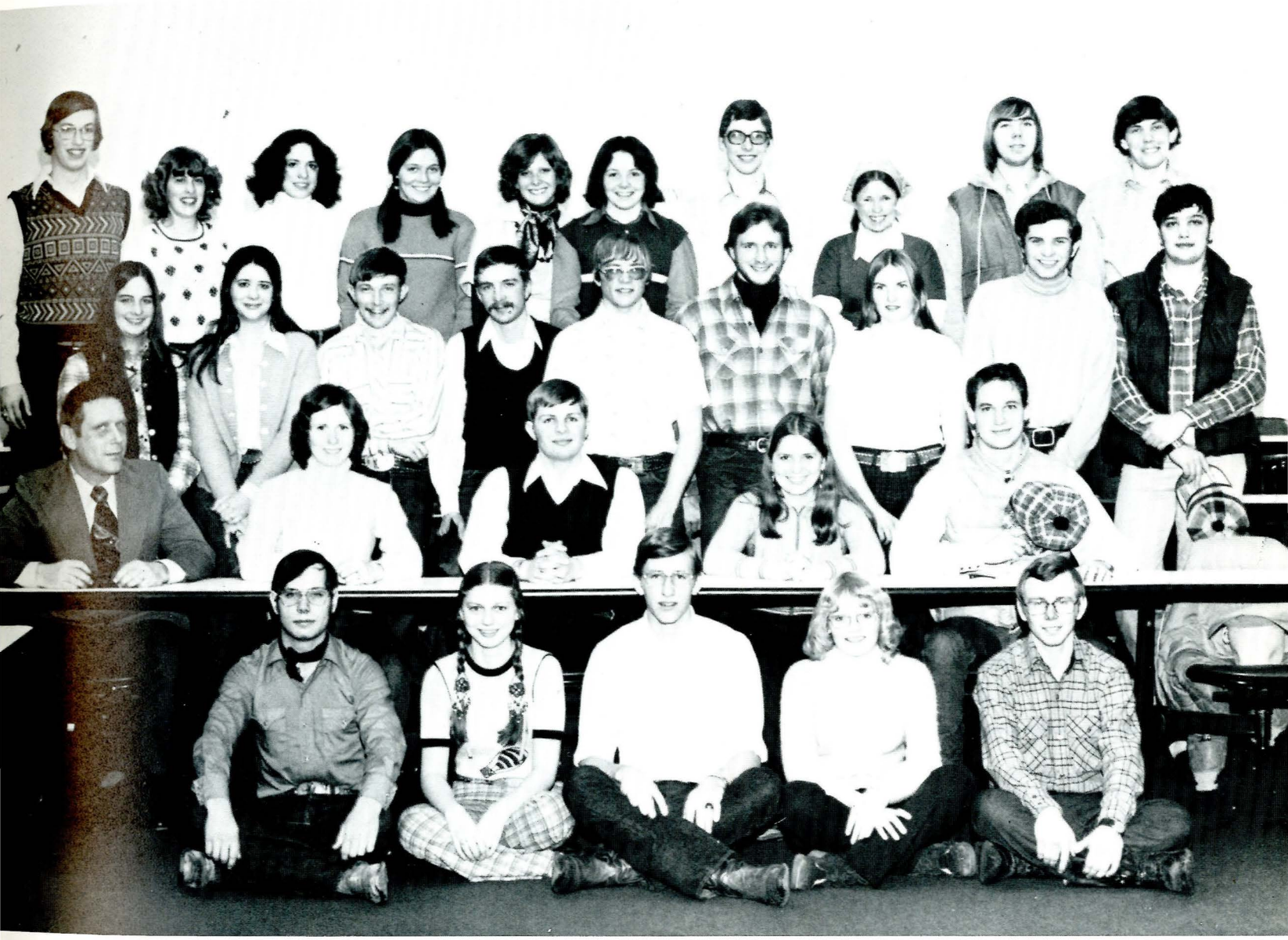

Back row, left to right: Darryl Williams, Marilyn Van Haur, Shannon Clouse, Patti McDonald, Sharon Horacek, Mary McDonnell, Ken Olson, Julie James, Ken Ferestad, Jim Havey. *Middle row:* Cindy Klessens, Joyce Nevins, Dick Rolfe, Greg Oleson, Caare Geustad, Les Gilman, Colleen Carpenter, Marvin Quinlan, Pete Spadora. *Sitting at table:* Dr. Steve Chapman — Advisor, Glenda Rolfe — Secretary, Bruce Wright — President, Terry Job — Treasurer, Wes Henthorne — Sentinel. *Sitting on floor:* Ken McMullan — Sentinel, Wendy Borgen — Reporter, Jack Larson — President-elect, Jan Wright — Secretary-elect, Mark Jensen — Vice-President-elect. *Not pictured:* Bret Holt — Vice-President, Jan Otness — Reporter.

Alpha Lambda Delta



Left to right: Bonita Biegalke — Historian, Priscilla Eaton — Vice President, Jan Wright — President, Kim Sorenson — Secretary, Lori Hauck — Treasurer. *Not pictured:* Deb Kolar — Junior Advisor.

MSU Baha'i Club

Chairman: Mick Kratovil
GRA, Chemical Engineering

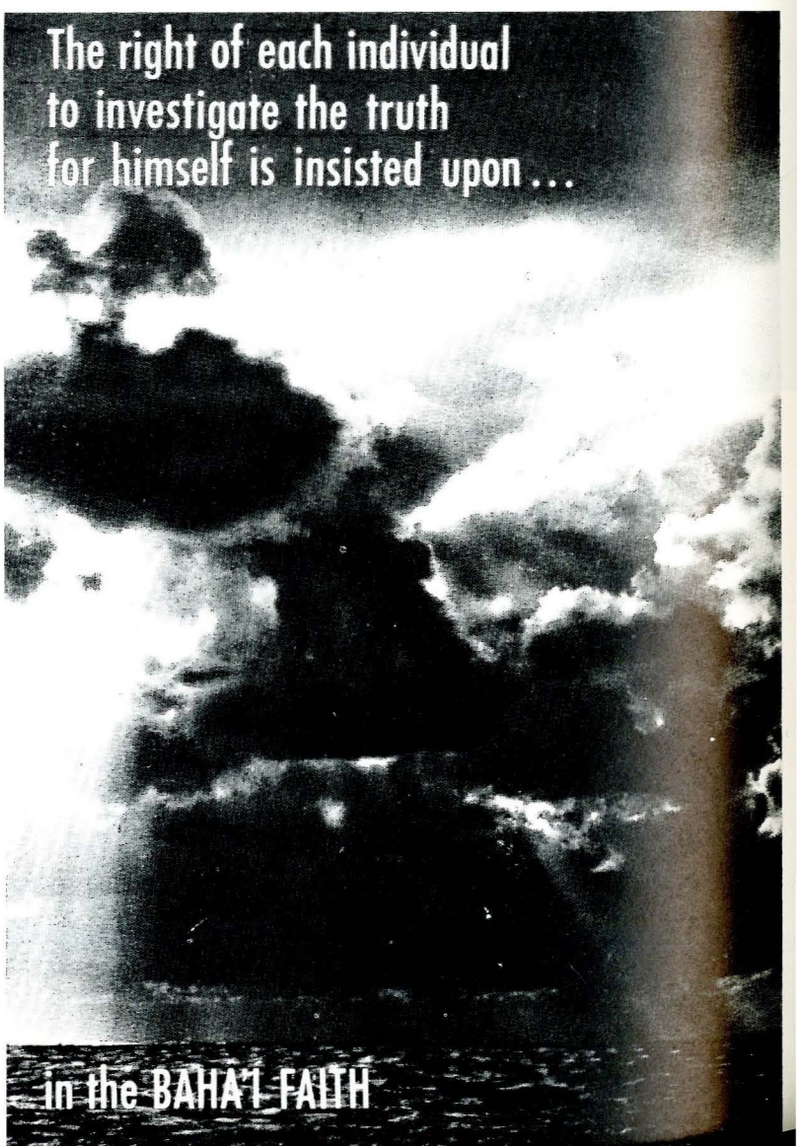

Rodeo Club



1. Mike Collins
2. Shirley Bratsky, Treasurer
3. Pete Tully, Vice President
4. Larry Dorsey, President
5. Mitzi Nuber, Secretary
6. Dave Corn
7. Pat Holt
8. Lynn Harrington
9. Kirk Webb
10. Casey Galloway
11. Kevin Dawe
12. Susan Tamietti
13. Dodi Ferguson
14. Elaine Wheeler
15. Mark Harrington
16. Rhonda Mosher
17. Vickie Haugland
18. Hank Olson
19. Katherine Burkhart
20. Mike Pettit
21. Wayne Lower
22. Stacey McComb
23. Darrel Kirk
24. Wyatt Howard
25. Larry Switzer
26. Lenna Vessle
27. Sally Jane Walker
28. Becky Kerr
29. Stevia Miller
30. Julie Harrison
31. Jean Myllymaki
32. Dean Delop
33. Jeff Loney
34. Jay Alberta
35. Tom Tash
36. Phil Luman
37. Mike Jaraczeski
38. Dave Griffith
39. Glen Haugh
40. Buster Brown

Not pictured: Michel Hegen, Sandi Takenslei, Karen Norm, Lyla Toresdahl, Jean Jaques, Sue MacAllister, Terry Custer, Randy Buck, Caring McQuillan, Scott Frazier, Cathy German, Gail Uber, Andy Ericson, Sunny McDowell, Rob McDowell, Marc Brogger, Chuck McKnight, Greg Rauschendorfer, Ken McMullin, Dennis Pluhar, Carl Muthman, Cindy Herring, Tim Triscani, Terry Jensen, Lynn Walker, Betty Klass, Kathy Kemp, Elaine Wheeler, Curtis Real Bird, Wade Aasen, Karl Anderson, Garret Door, Muzzy Muzzana, Pat Alexander, Mike Jaraczeski, Dan Majerus, Jim Jarrett, Brent Hanson, Randy Fitchner, Steve Robertson, Pete Tatsey, Janet Bignell, Linda Vessey, Jenni Robertson, Jeff Mosher, Jane Shaw, Jan Johnson, Heidi Hirschy, Lynn Price, Ros Stalcup, Randy Freeck, Gary Boldt, Dale Small, Martin Little, C. Wayne Lower, Mark Merhing, Kathy Connelty, Jim Bignell, Jane Mayer, J. D. Greavy, John Cotton, Scott Halverson, Paul Luchsinger, Russel Hudson, Steve Davis, Mark Muggli, Lynn Clark, Pat Stephenson, Jim Scott, Fay Imsande, Shari Schall, Bob Jacobson, Bruce Contway, Barney Carnagy.

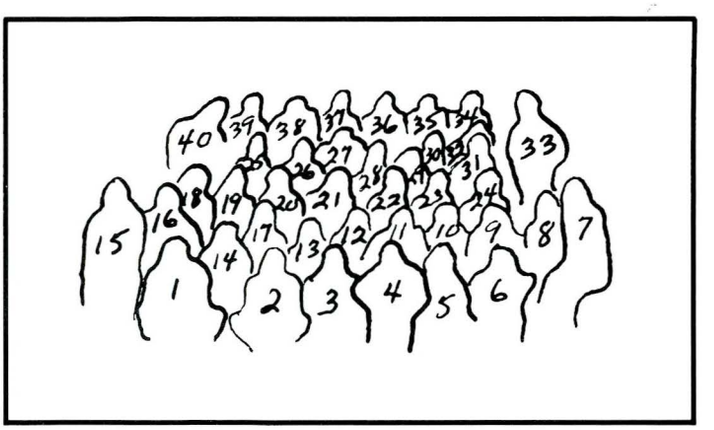



Rodeo Team

Back row, left to right: Phil Luman, Lynn Clark, Shari Schall, Sally Jane Walker, Dan Majerus, Glen Hough, Dave Griffith, Kirk Webb, Jeff Loney.

4-H



Top row, left to right: Grant Smith, Shannon Clouse, Harold Strobel. *Second row:* Joann Domer, Kathleen Koss, Marilyn Van Haur, Wendy Borgen. *Third row:* Mary Armstrong, Steve Oiestad, Julie Rummel, Harold Armstrong. *Fourth row:* Donna Johnson, Evelyn Tollefson, Steve Seidel, T. J. Gillin. *Fifth row:* Meg Smith, Debbie Pinkerton, Donna Hodgskiss, Shirley Rice. *Sixth row:* Dee Black, Roselle Massau, Marla Ostendorf, Joni Herzog. *Front row:* Vicki Atkins, Cindy Carter, Sandy Russiff, Gail Shaffner, Don Nickelson. *Coming down the bannister:* Dick Rolfe, Pete "Spud" Spudora, Joan Halverson, Teri Job.

Alpha Zeta



Back row, left to right: Dennis Pluhar, Jesse Murdock, Joel Coble, Scott Seilstad, Janelle Guderian, Debra Calder, Linda Blefgen, Stevia Miller, Mary Armstrong, Carla Gruetzmacher, Chuck Toavs, Alan Goldhahn, David Catlin. *In middle:* Bruce Wright. *Middle row:* Rock Swenson, Roger Lloyd, Les Gilman, Earl Hargrove, Sue Hechmuht, Matt Crampton, Jeriann Robinson, Alan Christensen, Frank Drabbs, Dan Murnion, Ken McKamey, Mark Holzer, Jarvis Brown — Advisor. *Front row:* Rick Swenson, Carol Pehl — Sgt. Arms, Lisa Lembke — Treasurer, David Beard — President, Jerry Killen — Vice President, Sally Metz — Secretary, Ken Walsh, Frank Robison, Jim Bowers, Melville Jackson, Dave Patterson, Clyde Green — Advisor.

Not pictured: Steve Bechtel, Ken Bird, Al Brogan, Richard Callies, Cheryl Cope, Jim Drga, Jody Field, Ernie Fuller, Dale Henry, Lee Humbert, John Jankens, Debi Lick, Lynn Meyer, Dan Michael, Karen Nyrop, Brad Poser, Walter Rolf — Chronicle, Diana Scollard, Neal Svendsen, Paul Svenvold, Sharon Tash, Toby Wingert, John Wyatt, Beth Osmundson, John Peck, Brian Risa, Loren Wiesner — Advisor.

Flying Bobcats



Standing on plane: Tim Linn, Arnie Owen. *Standing, left to right:* Rich Owen — Fifth Director, Matt Kramer, Dave Simon, Rick Geiger, Eric Peterson, Chris Wesen, Mike O'Brien, Adi VonGuntard, Bruce Turner, Len Heydon — President, Harley Leach — Advisor, Rod Weeding, Ty Campbell, Scott Simpson, Greg Hampton, Brian Holje, Darwin Rabenberg, Bruce Wright, Bob Green — Secretary, Dan French, Roger Godfrey.

Not pictured: Henry Appleby, John Baglien, Tom Beeler, Jeff Boshart, Charles Bowman, Jerry Bowman, Ashley Branning, Roger Brownson, Randy Buck, Casey Camper, David Chase, Sue Chlapowski, Cheryl Cope, Gordan Crupper, Brad Daws, Ron Devlin, James Dormer, Mark Duffy, Rolin Erickson, Clinton Fairbanks, Scott Fizzel, Judith Foss, Jordan Fosland, Roy Foster, Don Gabbard, Nick Gaglia, Merle Gamradt, Merv Gunderson, Brian Hardy, Bob Hari, Joe Heap, Pat Herring, Rick Herring, Rod Horning, Arnie Kallestad, Wayne Kedish, Kevin Kinchelo, Bob Lein, Jack Lien — Vice President, Mark Liebsch, Dawn Lucks, Dan Majerus, Don McKenzie, Rod McKenzie, Jack McPartland, Dale Miller, Wayne Miller, Daren Moog, Loren Nichols, Dwayne Oberquell, Joe Owen, Mike Owen, Richard Pederson, Randy Peuse, Dennis Pluhar — Treasurer, Sigrid Pugrud, George Rouse, Mark Rowekamp, Leslie Saisbury, Sid Schutter, Pter Skedsvold, John Sommpi, Jeff Swallen, Tim Swallen, Jeff Tachenko, Doug Taft, Ray Tracy, Don Trower, Boone Whitmer, Gordon Wise.

Save Our Barn (S.O.B.) Club



Laying down: Wes Henthorne — President. *Front row, left to right:* Ken McMullin, Mary Armstrong, Bruce Wright, Ken Olsen, Lola Bentsen, Butch Friede. *Back row:* Jack Larson, Jan Wright, Wendy Borgen, Joyce Nevins — Vice President.



Front row, left to right: Mary Kelly, Orilla Dreyer, Duffy Larson — President, Stella Jean Tapia, Bev Weser, Bowser. *Second row:* Laurie Gordon, Debbie Sperry, Vicki Olson, Ruth Olson. *Third row:* Sue Addy, Bonnie Beckers, Jackie Moes, Sue Oschner, Lou Ann Valjacic, Jancee Pust, Jan Ruff. *Back row:* Mary Ann Bolkovitz, Sue Schilling, Sandra Soest, Mark Zygmond — Vice President, Debbie Sanders, Terry Baldwin, Debbie Wilson.



Front row, left to right: Bonnie Beckers — Recording Secretary, Duffy Larson — President, Mark Zygmond — Vice President, Vicki Olson — Historian. *Back row:* Terri Baldwin — Treasurer, Sandra Soest — Hotline Editor, Bev Wesen — Senior Advisor.

Alpha Tau Delta

Spurs and Fangs



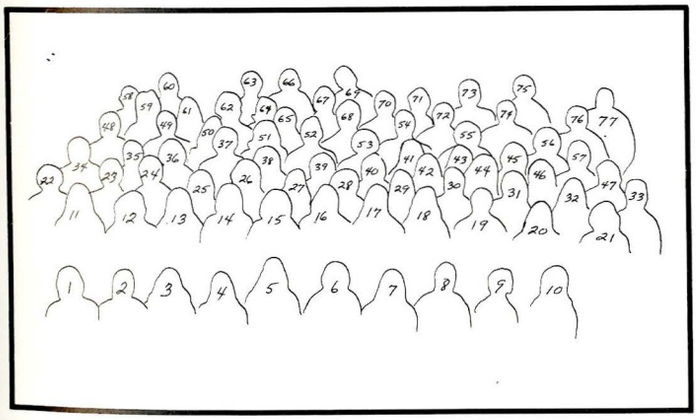

1. Jacki Armstrong
2. Melinda Brown
3. Tina Armstrong
4. Kimi Harada
5. Nancy Moerkerke
   Vice-President
6. Carol Colman
7. Fumi Shirasago
   Secretary
8. Gail Downey
9. Joni Swift
10. Joan Schrammeck
11. Evelyn Breke
12. Sue Fowler
13. Lisa Robinson
    Historian
14. Deb Hurlbert
15. Julie Rummel
16. Carol Drummond
17. Dawn Ruf
18. Mary Jean Krogstad
19. Lucy Burris
20. Shila Moog
21. Jan Wright
22. Steve Meyers
23. Jeff Alley
24. Mark Daeley
25. Debbie Sperry
26. Marge Handl
27. Julie Stewart
    Editor
28. Pam Turnquist
29. Judy Rueterdahl
30. Jaye Culley
31. Sandra Soest
32. Kathy Huck
33. Carol Hucke
    President
34. Larry Brooke
35. Lyle Swank
36. Roger Wicks
37. Don Smith
38. Teri Baldwin
39. Mickey Leister
40. Lana O'Tremba
41. Rita Dewitt
42. Jancee Pust
43. Louise Nichols
44. Deb Battershell
45. Gretchen Jones
46. Marnae Hadin
47. Emily Brown
48. Brian Lee
49. Myles Grotbo
    Treasurer
50. Diana Milburn
51. Kay Geisler
52. Brad Pfau
53. Wade Sikorski
54. Don Doud
    Historian
55. Jim Hill
56. Tim Jenkins
57. Janie Hammer
    Treasurer
58. Carl Wisse
59. Greg Zell
60. Mike O'Brien
61. Deb Bornhoft
62. Grant Molsberry
63. Dean Halliday
64. Barb Drga
65. Gale Stensvad
66. Greg Allen
67. Chuck Rose
    Vice President
68. Karl Seal
    President
69. Bob Pennell
70. Gary Waylander
    Secretary
71. Bruce Tutvedt
72. Dan Ellis
73. Paul Frantz
74. Taylor Brown
75. Dennis Hull
76. Gary Casterline
77. Bill Drummond







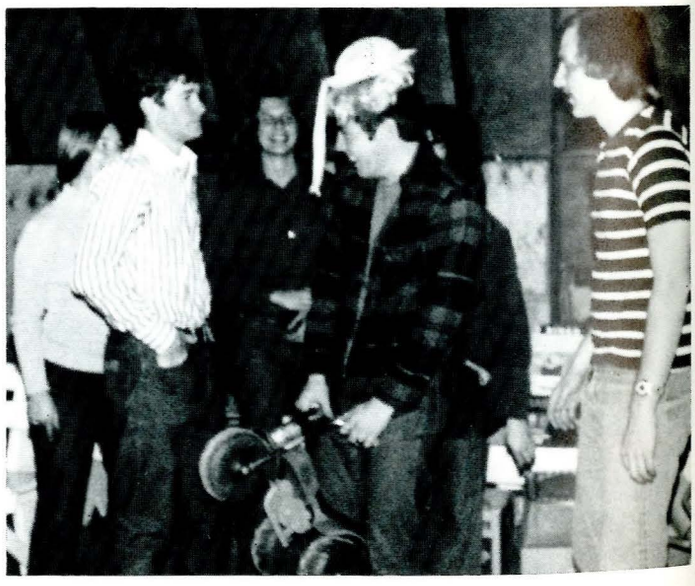



Fang of Fame Spur of the Moment

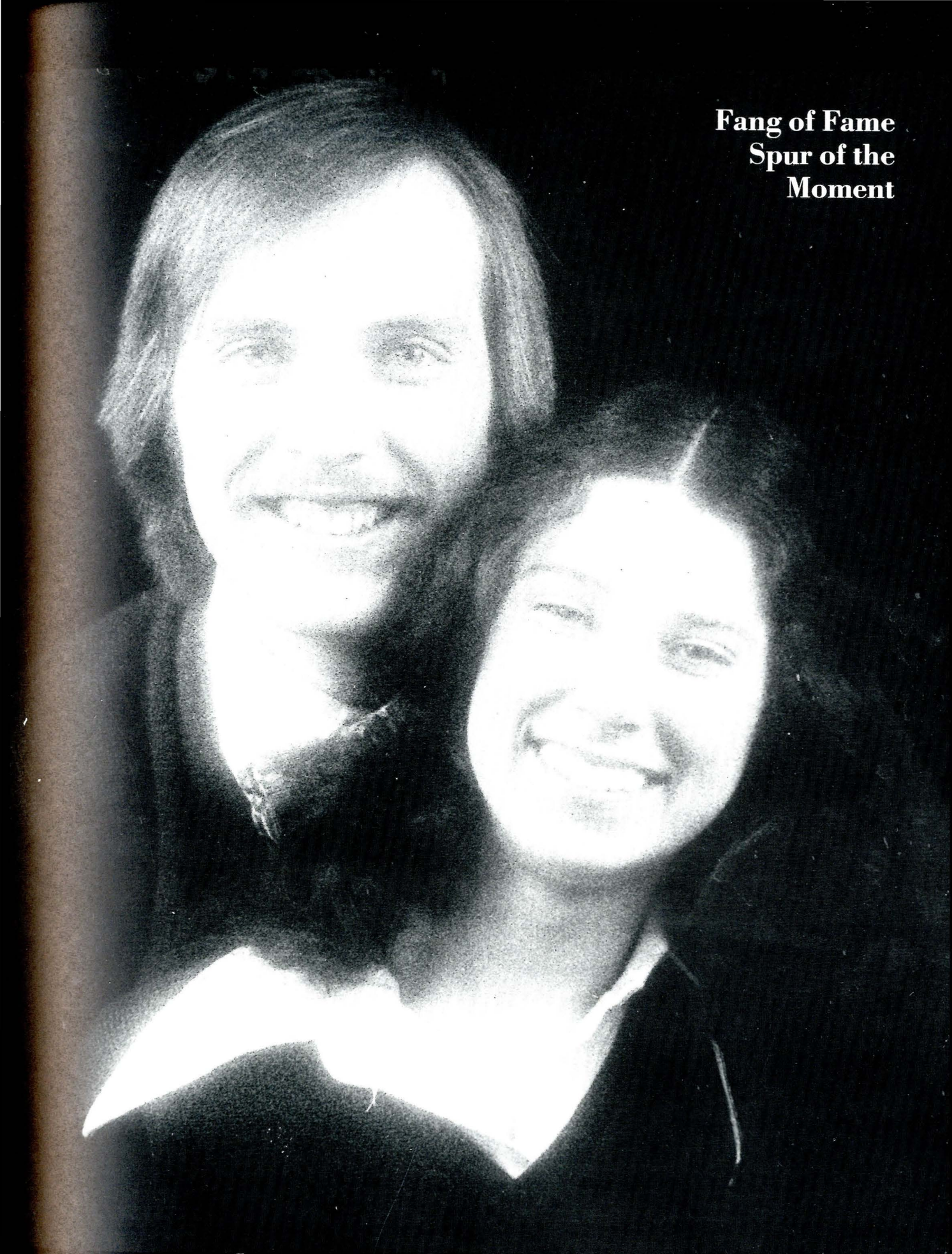

Michael O'Brien was a sophomore in Civil Engineering from Conrad, Montana.
Joan Schrammeck was a sophomore in Medical Science from Sunburst, Montana.

Satterlee

Association of the United States Army



Front row: Carol Thomas. *Middle row:* Bill Hegge, Bob Mussetter, Harold Dingman, Bill Reichert, Chuck McGuire, Steve Parker, Ed Denney, George Gliko, Major Val York, Advisor. *Back row:* Larry Erickson, Mike Sweeney, Bill Alspach, Steve Krause, Terry Parker, Paul Luwe, James Hill, Pete Kenney, Dave Strum.





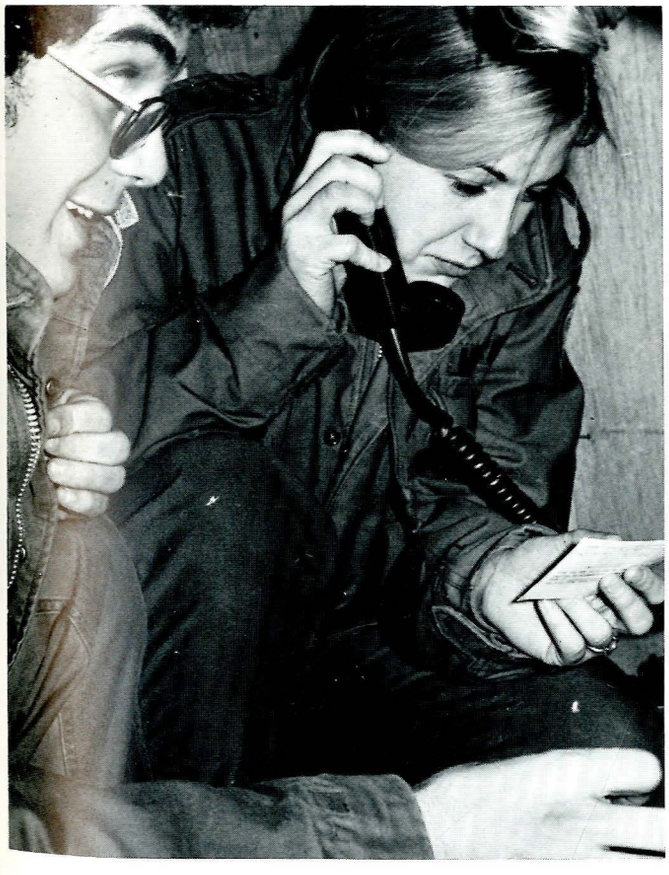

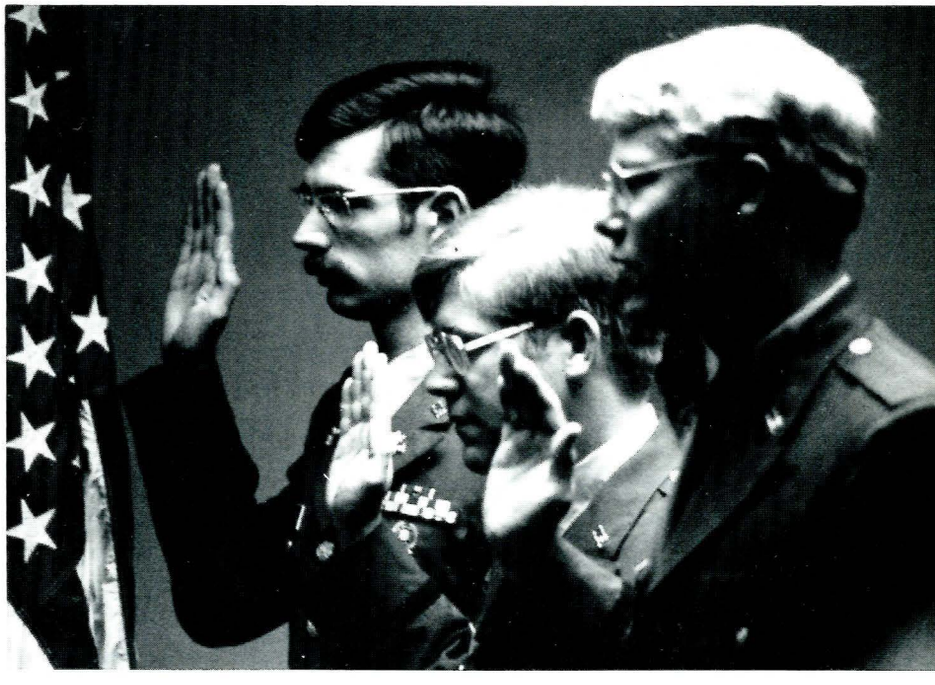

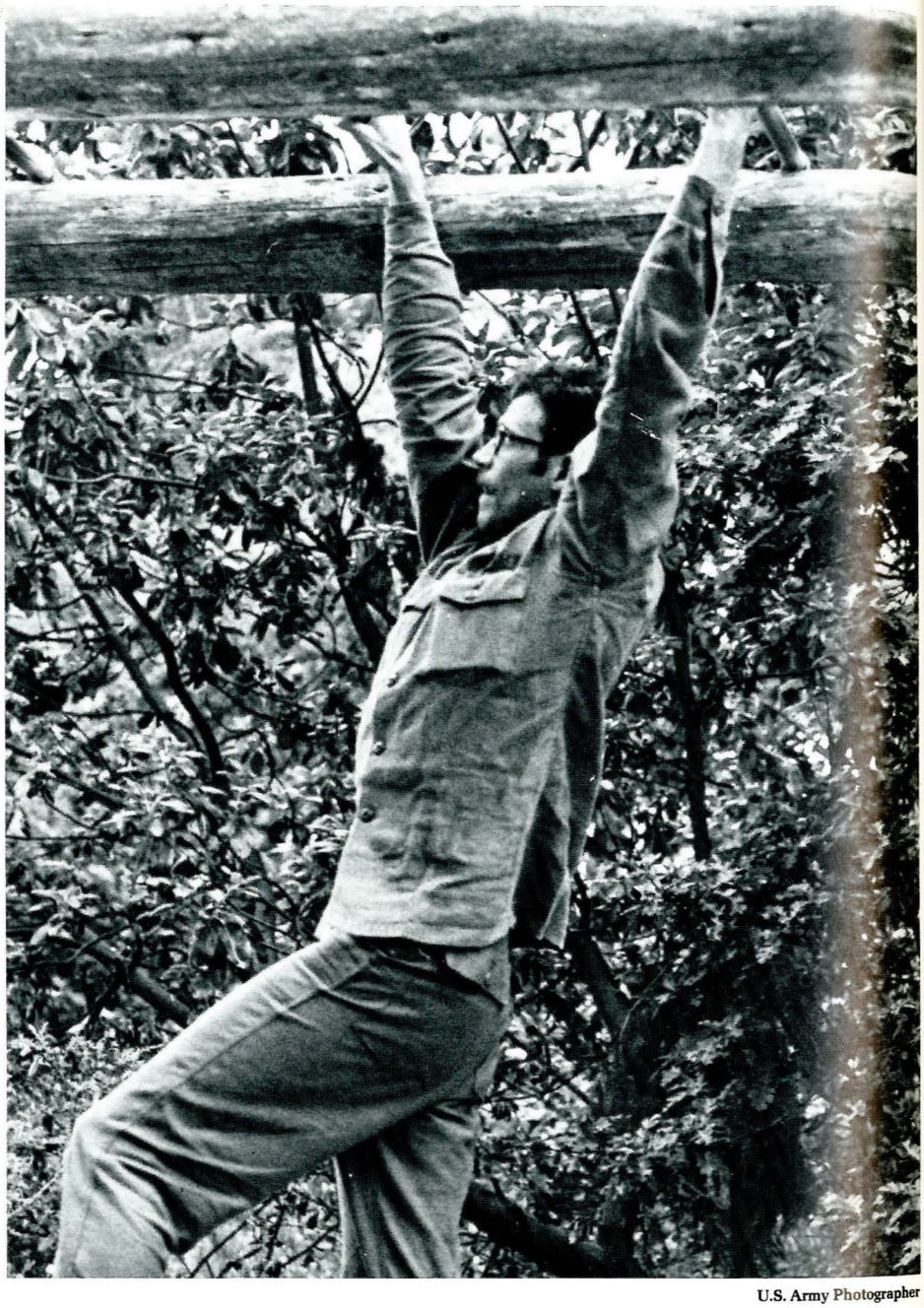

MSU student Cadet Mark Paun negotiates an obstacle on the "Confidence Course" while it was assigned to Company "A" at the 1975 Fort Lewis ROTC Advanced Camp.

U.S. Army Photographer







New Genesis



1. Rich Owen
2. Arnie Owen
3. Janet Swain
4. Lisa Bergquist
5. John Shovic
6. Andy Olson
7. Ross Nelson
8. Beth Ludwig
9. Bob Ludwig
10. Gordon Kroemer
11. Bernie Satrom
12. Betty Norby
13. Kendra Wolfe
14. Gail Hampton
15. Terese Runge
16. Rod Goldhahn
17. Jack Jennings, director
18. Jim Gee
19. Debbee Wheeler
20. Jaynce Drange, assistant director
21. Nancy Carter
22. Greg Korin
23. Kari Gaarder

Not pictured: Alan Christensen, Tim Warner, Eric Jeglum, Leila Hartman, Danna Gilbertson, Daveda Dreyer.



Left to right: Randy Pelz — Treasurer, Dr. Taylor — Faculty Advisor, Zane Holmberg — Corresponding Secretary, Steven Holland — Recording Secretary, Dean Johnston — Vice President, Keith Swenson, David Frantz — President.

Alpha Pi Mu

Air Force ROTC

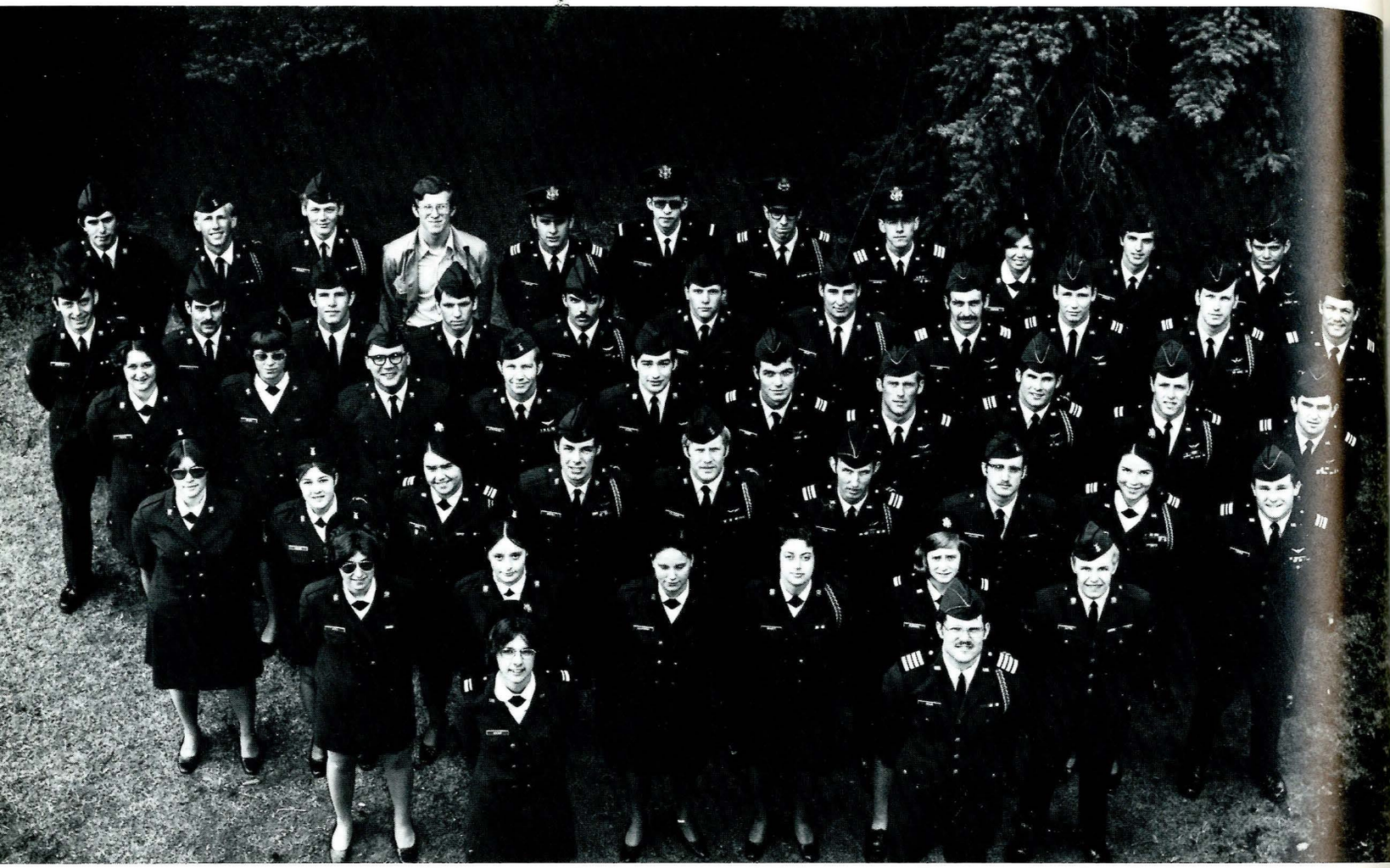

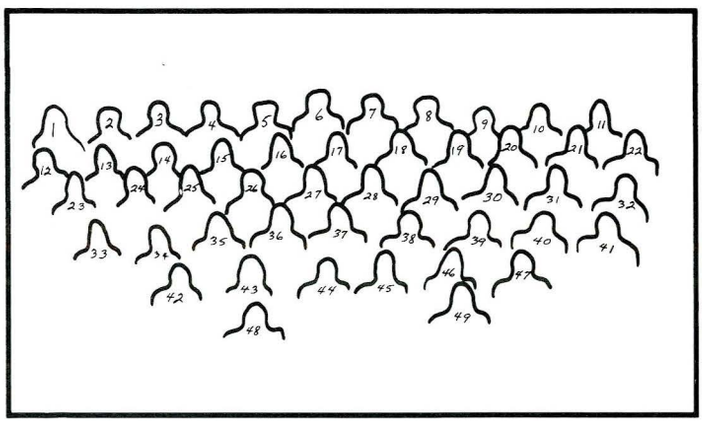

1. Jack Boyer
2. Steve Blohm
3. Dave Bucknall
4. Mark Franz
5. Fred Gerhart
6. David Williams
7. Mike Norrie
8. Monty Valentine
9. Paula Goodman
10. Scott Krueger
11. Alan Henry
12. Phillip O'Connell
13. Richard Johnson
14. Travis Chevallier
15. Fred Araas
16. Greg Hampton
17. John Alexander
18. Bob Gerhart
19. Mark Scott
20. Jim Urion
21. Jim Albers
22. Mark Williamson
23. Jolane Fossen
24. Jacqueline Wright
25. Richard Ellwein
26. Kraig Stephens
27. Mark Rounds
28. Rob Storey
29. Tom Maxwell
30. Rick Merchant
31. Pat Plunkett
32. Mark Ralph
33. Doris Haas
34. Audrey Miller
35. Meg Griffin
36. Myles Grotbo
37. Steve Fiechtner
38. Dale Falk
39. Byron Collison
40. Mona Raney
41. Rich Thomas
42. Janice Pitts
43. Julie Ulmer
44. Sue Chlapowski
45. Chris Bennett
46. Karen Bockemuehl
47. Jeff Sutton
48. Linela Wright
49. Chuck Adams



Left to right: Lt. Col. Ken Weaver, Capt. Wayne Harsha, SSgt. Dennis DelDonno, SSgt. Larry Whitaker, SSgt. Duane Dean, Capt. Joe Stevens.

Gopher Protection League

MOTTO: "Save a gopher, eat a beaver."







Circle K



1. Robin Stoebe
2. Paul Frantz
3. Terry Quinn
4. Ed Kaufman
5. David Frantz
6. Ed Malone
7. Dave Droge
8. Bruce Matthieu
9. Priscilla Eaton
10. Carina McQuillan
11. Jim Bain, Treasurer
12. Jodee Moffett, Secretary
13. Gail Vavruska
14. Susan Schilling
15. Alice Eaton, Secretary
16. Kristi Linse
17. Lynn Pemble
18. Roger Larsen, President
19. Mike Stevens
20. Denny Klewen, Faculty Advisor
21. Cole Waldo
22. Mark Daeley
23. Kathy Tribble
24. Trey Weaver, Vice President
25. Connie Eaton

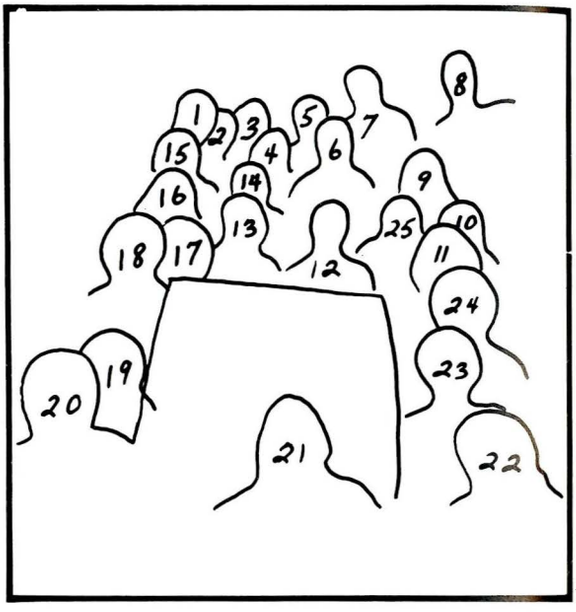

Les Buffons



Left to right: Bob Crane, Tom McGowan, Rob Reukauf, Dennis Goggin, Gary Prescott, Ron Devlin, Barry Emmons, Monte Mlekush, Jim Drummond, Jan Cottle, Chip Barkett, Dan Richter, Mic Armon, Jim Nelson, Paul O'Leary, Cal Ersness, Roger Buck.

MSU SKYDIVERS



Top, left to right: Brian Wiley, Rob Buckles, Rod Ingman, Tim Cashin. *Standing:* Rusty Lockman, Steve Buck, Kent Courtnage, Paul Marsh, Pam Smith, Budda Moritz. *Kneeling:* Greg Ward, Deb Pullum, Phil Hall, Mike Klinke, Jack Schagunn.



Dr. David Stuart — Club Advisor



Special thanks to Dave who stood by us through all the turmoil and legal hassles. Words can't come close to describing the gratitude of the Club to him.

Photos by Mike Klinke

Friday Afternoon Clubs

P.O.E.T.S.
(Piss On Everything, Tomorrow's Saturday)

W.B.A.

Sanders

Sanders

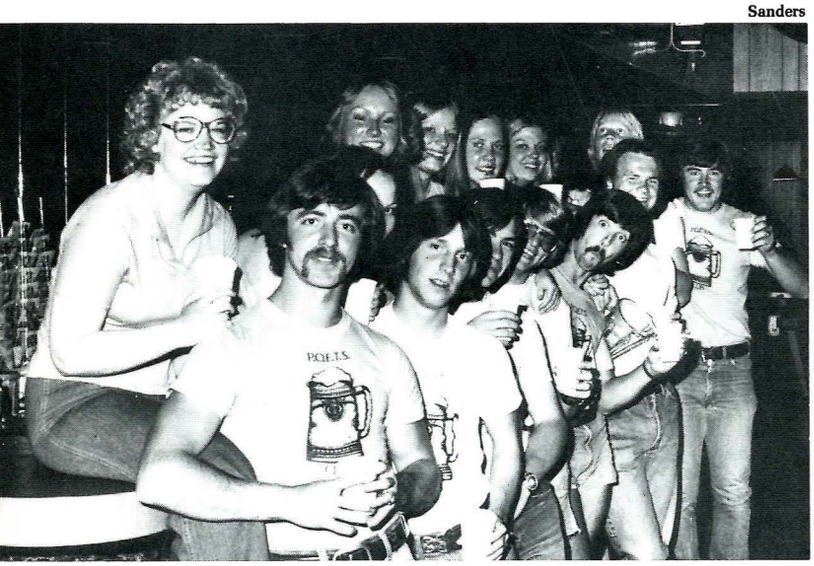

Satterlee



Left to right, back row: Karen Reinig, Pam Prosenick, Marge Reid, Sheri Norris, Jane Brannon, Milly Ross, Jim Semmelroth. *Front row:* Brad Porter, Mark Spiroff, Gary Marsh, Tom Greg, Duane Carlton, Bill Johnston, Barry Olson.

Apathy Club



Robison

Far and away the largest organization on the Montana State University campus, consisting of some 5000 students. They hold regular meetings but so seldom have a quorum that business is never transacted. Consequently, they have contributed little to the advancement of the University.

THE MEDIA

Montanan
Exponent
KGLT
Jabberwocky

From the Exponent, May 4, 1976:

After recently attending the Rocky Mountain Collegiate Press Association conference in Tucson, Arizona, I realized how progressive MSU's media is when compared to other colleges in the Rocky Mountain Division.

The method of censorship that controls the *Exponent, Jabberwocky,* and *Montanan* is perhaps the most important and progressive area of our university's media.

At a number of comparable universities, the school's administration funds the journalism department which puts out the newspaper, literary magazine and yearbook. With the absence of a journalism department (or even journalism classes in the English department) here at MSU, the administration does not control the funding of any student publications. Instead, the students fund their own publications and thereby reserve much of the censorship rights.

An example of this is Cochise Community College in Arizona where the school's journalism department is responsible for the publication of the newspaper. Because of strict advisors and the administration's money, the students' hands are tied when it comes to printing any story which even borders on controversial issues. Advisors have even told the student editors not to bother digging into certain issues which seem to contain corrupt or questionable practices because the story will not get printed anyway.

Another example is the *Polaris,* the yearbook of the Air Force Academy in Colorado Springs, Colorado. The layout of the book is strictly controlled by tradition and all pictures in the book must be approved by advisors before the book goes to press. In fact, many of the photographs must also pass a security clearance.

Compare this to MSU's *Exponent* and *Montanan.* During the past year, the *Exponent* has dealt with some fairly controversial subjects, sometimes to the dismay of the administration and faculty.

For example, articles in the *Exponent* instigated an investigation of the MSU Bookstore because it was accused of excess profits from students' pockets. The *Exponent* was instrumental enforcing the administration to find funds to apply to the library fall quarter and ceased the cutback in library hours.

Publication of a series of letters and editorials in the *Exponent* and a debate on KGLT stirred students into questioning the validity of a $45,000 increase in the Intercollegiate Athletic Budget.

Without the questioning eye of the *Exponent,* these issues would have probably been completely overlooked by the student body. Only by their freedom to question administrative and student senate's policies has the *Exponent* advanced the knowledge of the student body in the past year. Limit that right and you limit the student's ability to know how and why his money is being controlled.

Although the *Montanan* cannot deal with issues as timely as can the *Exponent,* they are still allowed to review and question the year's activities whether on-campus or statewide. For example, the 1975 *Montanan* contained a short controversial essay on Colstrip Units 3 and 4, part of a series of mine-mouth generating plants that are springing up on Eastern Montana's prairie.

Even KGLT, which is strictly controlled by the FCC, has the freedom to sponsor live on-the-air debates on any campus subject.

Basically, the censorship method that controls MSU's media is not the advisor, but the students themselves. Subject to federal laws concerning slander and libel, the students are free to print their feelings on issues which they deem important to the student body.

And if their words step on the toes of the administration, student senate or any other group, they have at least fulfilled their objective of informing the students of possible infringements of their rights as students.

The purpose of this freedom of press is not to destroy the "system," but rather to constructively criticize it in an effort to make it more responsive to the needs and wants of the students of MSU.

— Martin L. Peterson
Editor
1976 MONTANAN



Armstrong

RMCPA

Representatives of three of MSU's four medias attended the Rocky Mountain Collegiate Press Association Conference in Tucson, Arizona, this year. They returned with a number of trophies and honors. The 1975 MONTANAN took first place trophies in color photography, best use of color and cover, second place in sports photography and thirds in black and white photography, theme, layout, copy and general excellence. MONTANAN photographer Scott Armstrong took third and fourth place trophies for nature photography and EXPONENT editor Barb Burgess came home with a second place in the newswriting competition for Journalist of the Year Awards. KGLT did not enter any competition and because of mix-ups, the EXPONENT was entered in only one of the twenty-odd categories.

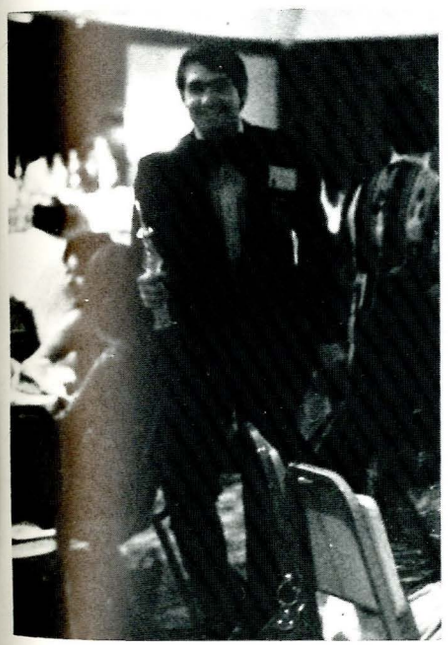

McClusky



Anderson

The Exponent

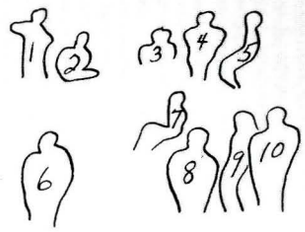

1. Wayne Wienke, Business Manager
2. Spencer Myer, Photographer/Reporter
3. David Andreassi, Managing Editor
4. Angie Helvey, Reporter
5. Elva Harkrader, News Editor
6. Ed LaCasse, Photo Assistant
7. Barb Burgess, Editor
8. Pamela Bohmer, Copy Editor
9. Michael Degnan, Photo Editor
10. Ed Gerrity, Photographer

Hollinger



Rayfield

Barb Burgess, Editor

The Exponent experienced a complete reorganization during the 1975-76 school year. When Dennis Brosten resigned in December, 1975, he requested that ASMSU appoint a special committee to study the proposed reorganization. With Alan Wallace and Judy Calhoun as chairpeople, the committee finally came up with a proposal acceptable to both ASMSU and the Exponent. Barb Burgess, who had been serving as acting editor since December, became the new editor under the reorganization in April. The committee's proposal involved the increasing of next year's gratuities paid to the editor and staff by using the money that the Exponent derives from ad sales. The incentive money to reporters and writers strengthened the paper's campus news and made them less dependent on national news services. At the RMCPA convention in Tucson, Arizona, in April, Barb Burgess took the second place award in newswriting.



Sanders

Elva Harkrader, Reporter

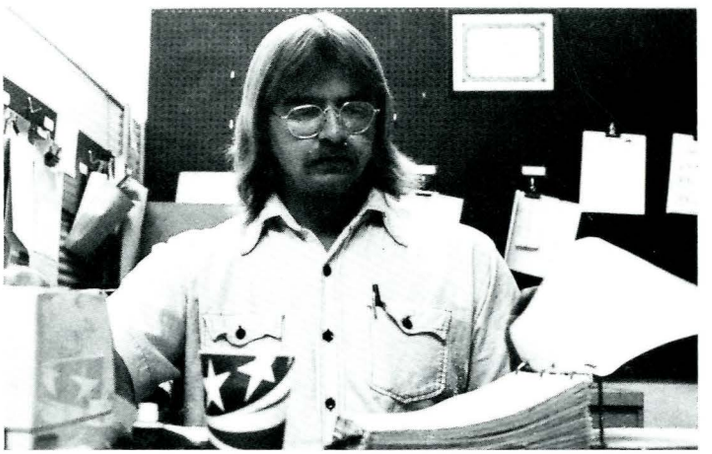

Rayfield

Wayne Wienke, Business Manager

Other staff members included: Alea Lohr, Lisa Plunkett, Dan Choriki, Ginny Prior, Pat Dawson, Mic Dawson, Martin Peterson, Su Nicoloro, Pam Davis, Louis Berentis, Chris Walterskirchen, Buffalo Edwards, Dennis Brosten, and Ron Leimkuhler.

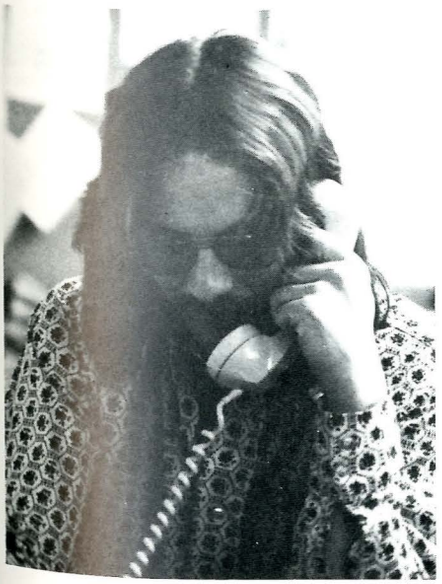

Rayfield

Michael Degnan, Photo Editor

The Montanan

Self Portrait

1. Joe Sanders, Photographer
2. Steve Raska, Photographer
3. David Dawes, Managing Editor
4. Randie Keep, Photographer
5. Ray Robison, Photographer
6. Randy Anderson, Photographer
7. Roxanne Pratt, Layout
8. John Brandt, Jr., Photo Editor
9. Mark Peterson, Layout
10. Scott Hollinger, Greek Editor
11. Martin Peterson, Editor



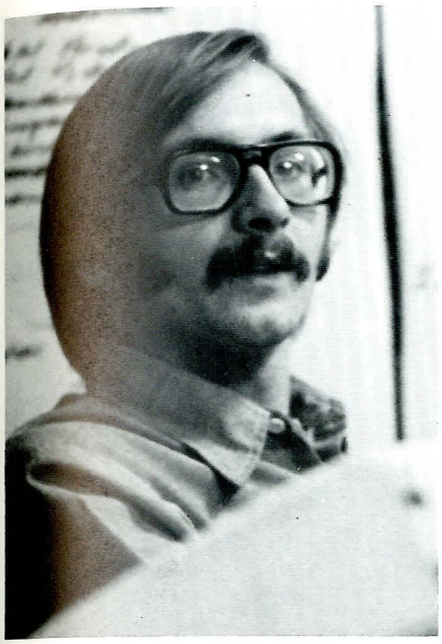

Martin Peterson, Editor



Dee Starnes, Business Manager



Dusty Dunbar, Layout Editor

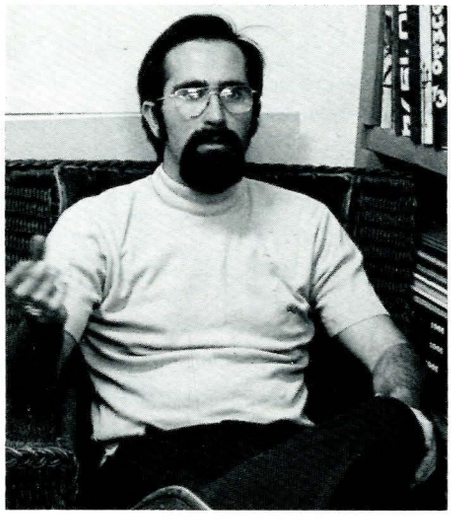

Peter Freivalds, Managing Editor



John Brandt, Photo Editor

Not pictured: Neil Fjelheim, Sue Keep, Tim McCormick, Lance Rayfield, Scott Armstrong.

KGLT

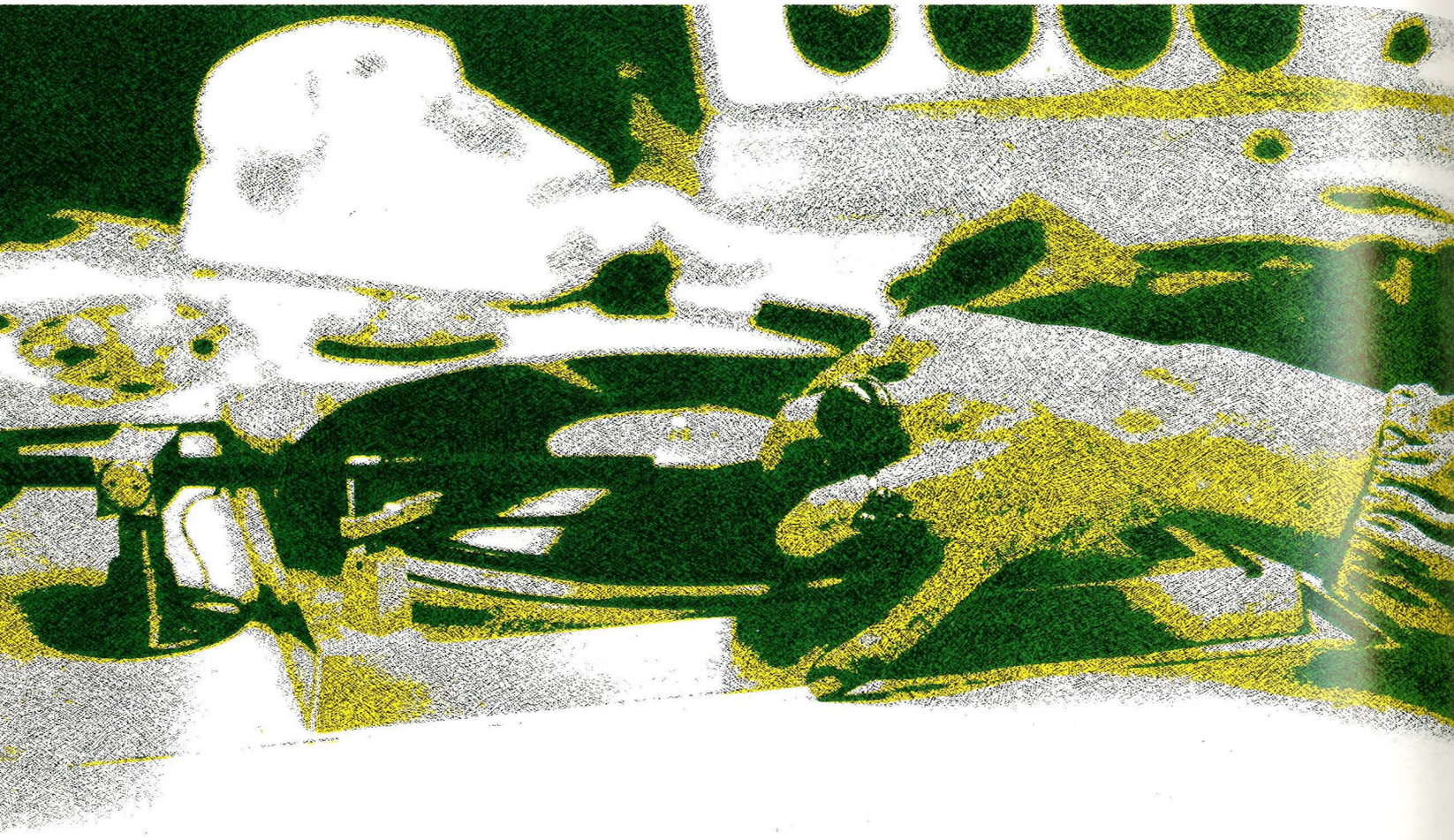

Executive Staff

General Manager ..... Terry Brown
Chief Engineer ..... Jerry McDonald
Program Director ..... Dave King
Production Coordinator ..... Dale Kleinert
News Directors ..... Anne Barnaby, Ron Warner
Chief Announcer ..... Pam Davis
Business Manager ..... Charlie Crane

Volunteer Staff

Jim Albrecht
Barb Allen
Tom Anderson
Kit Antonsen
Scott Armstrong
Rich Baerg
Kate Bedford
Rob Broadbent
Mike Burns
Bruce Burrows
Stefan Cairns
Bert Caldwell
Scott Chestnut
Amy Jo Clark
Phil Cousins
Rick Days
Dave Davis
Gary DeWalt
Mike Dickson
Dusty Dunbar
Mark Eckhart
Al Ehlers
Patty Evankovich
Don Fason
Chuck Fell
Dave Furman
Alex Gary
Grant Gustafson
Steve Haraden
Dave Hunter
Mary Kinzer
Scott Kristal
Ralph Lindberg
Jim Martin
Les McPherson
Kirk Michels
Chris Montgomery
Geoff Montgomery
Su Nicoloro
Kate Otten
Ted Pace
Curt Page
Scott Peters
Judd Rogers
Michael "T" Sedlak
Trudy Sedlak
Mark Spiroff
Sue Strong
Helen Vance
Bruce Wise

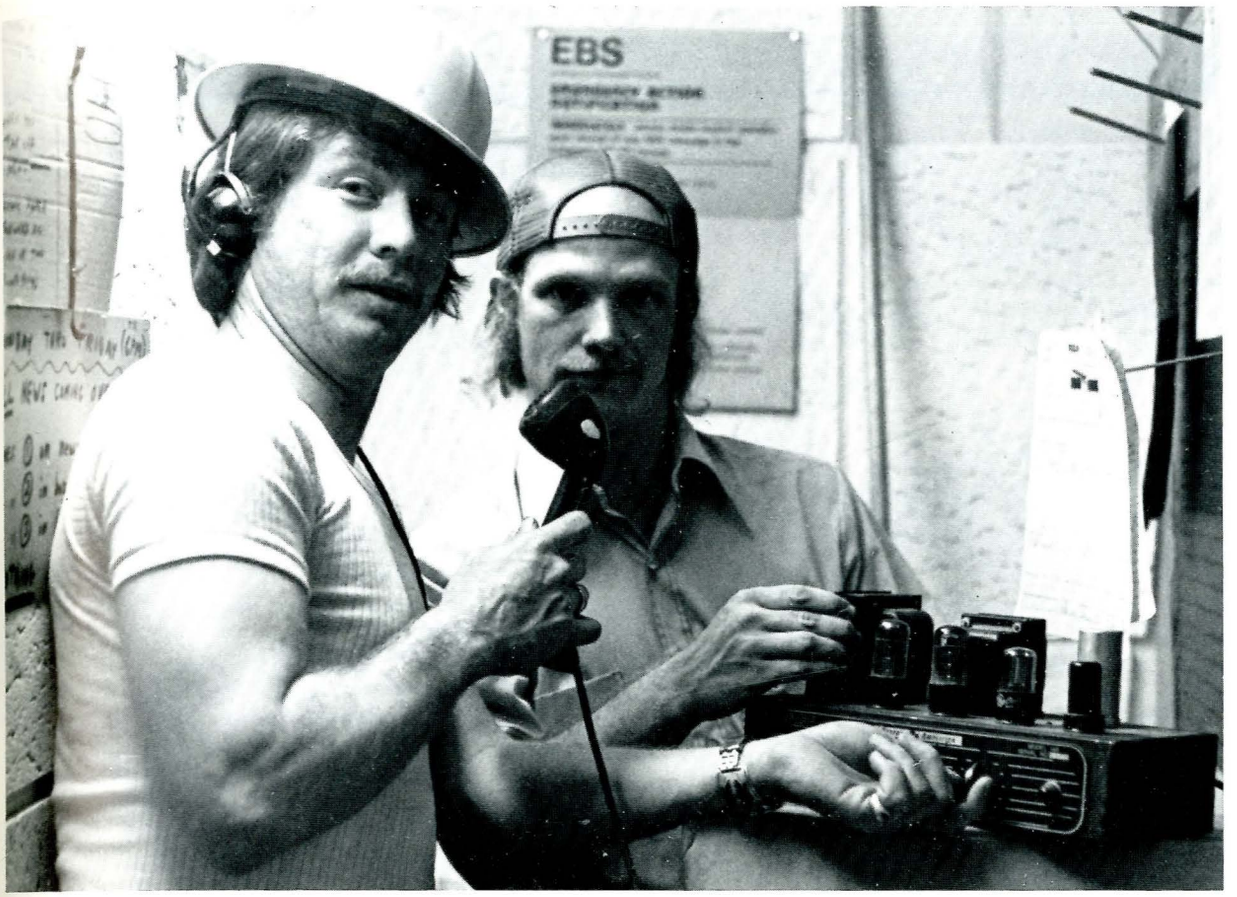

Peterson



Sanders

When a couple of MSU students strung a fine wire between Pryor and Colter Halls in the early '60's and began broadcasting illegally to the dorm AM radios, they could not have envisioned KGLT going 2000 watts stereo FM in the summer of 1976. Their underground station escaped detection by the FCC but not by the MSU students who started pushing for a campus radio station. A couple of years later, station KMRA was established with the help of the Men's Residence Association to broadcast to the students in the dorms and some Greek houses. KMRA became KATS-AM which finally folded in 1973 because of lack of interest. KGLT was funded before KATS ceased broadcasting but because KGLT's organizers wanted "easy-listening FM" the station was not too popular initially. KGLT has evolved since 1968 to become the most powerful stereo FM station on a university campus in Montana.



Sanders

Sanders

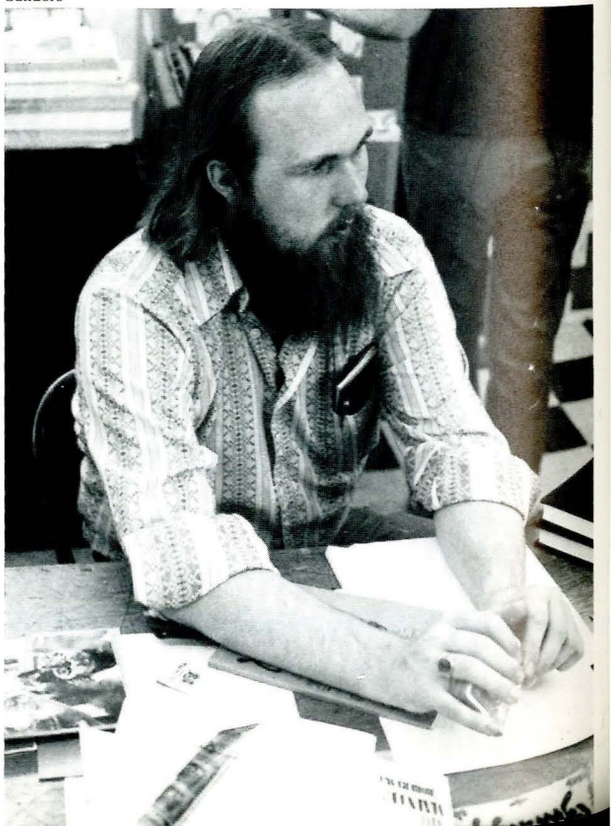

Roger E. Metz, Editor and Critic



Sanders

Sanders

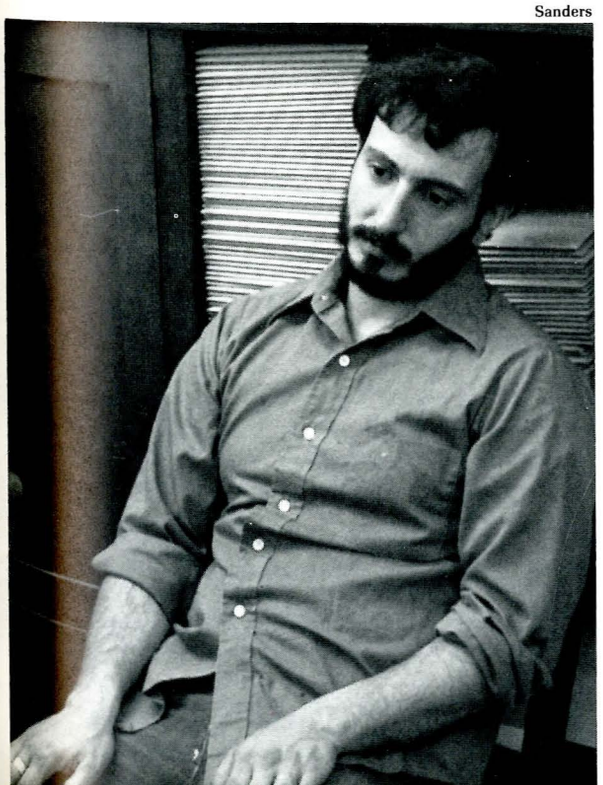

Left to right: Amy Jo Clark, Jim Nicoloro, Linda Cox, Jeff Baker, Roger Metz. *Not pictured:* Carol Yarbrough.

Jim Nicoloro, Layout Editor and Man-With-Ideas.

STUDENT LIFE




KE HARPER
"Buddy"
night camping

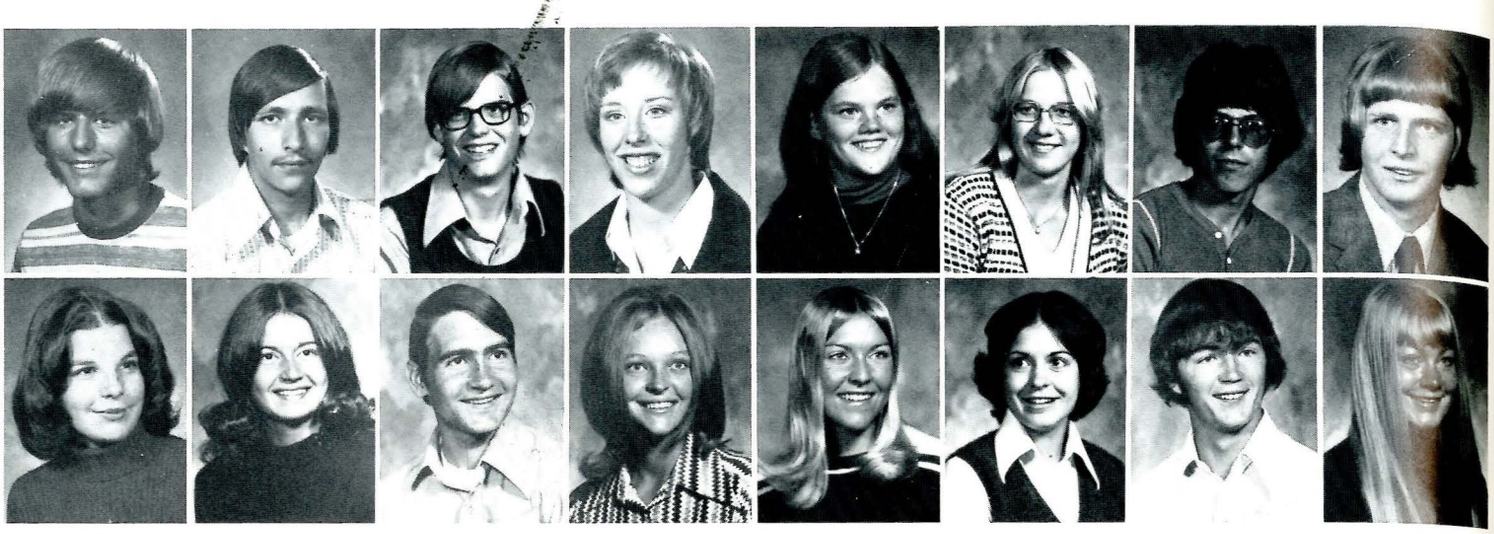

Rodney Adams
Karen Antonietti

Kurt Ahrensfeld
Susan Apple

William Alspach
Scott Armstrong

Gayle Amundson
Coralie Askin

Elizabeth Anderson
Christi Atkinson

Margaret Anderson
Sue Atkinson

James Andrews
Dan Aughney

Keith Annala
Nancy Ayers

Anderson

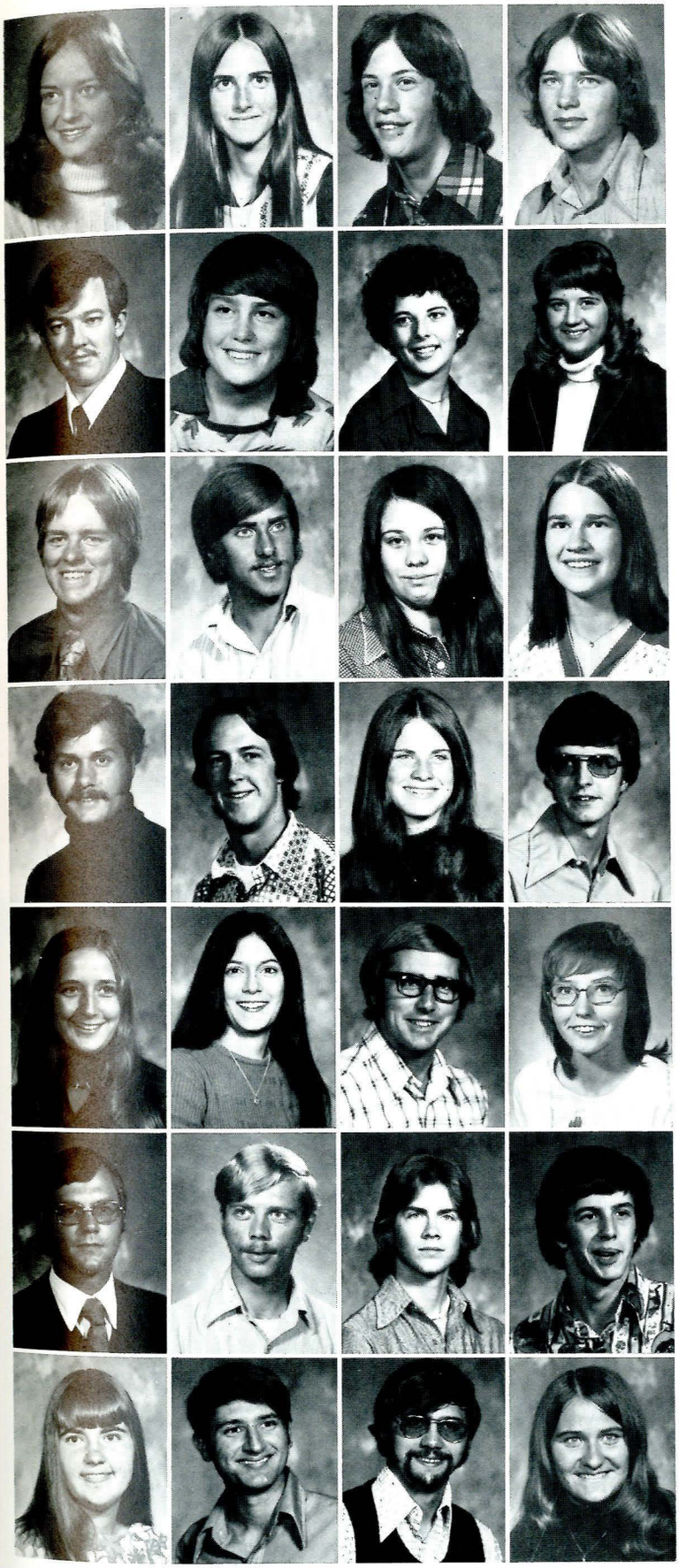

Kathryn Backa
Clyde Ballard
James Barrett
Bruce Bayless
Peggy Bjork
Craig Brewington
Diane Buck

Sandy Bailey
Dee Barfknecht
Craig Barta
Jay Beller
Judy Blalock
Bruce Brown
Don Burger

James Bain
Becky Barlina
Diane Batchelor
Sue Belote
Allan Brandt
James Brown
Randall Burns

Gary Baker
Colleen Barnard
Debbie Battershell
Edward Bird
Sharon Brass
Phil Bublitz
Lila Busse



Sanders

The accusations that MSU, in its 1975-76 budget, "hid" a million or so dollars in student fees from the Board of Regents and the Commissioner of Higher Education, received widespread publicity throughout Montana.

Despite the accusations and any implications they might have, students and faculty rallied around President Carl W. McIntosh and gave him their strong support.

Members of the Academic Instructional Faculty appointed a Faculty Committee of Inquiry to go into the charges of the "Missing Million," as the case became known.

The Committee of Inquiry in its report said, in part:

"There is no evidence that the funds were mishandled. Both Mr. Billings, director of budget and program planning, Office of the Governor, and Mr. LaFaver, legislative fiscal analyst, have indicated that as far as they were concerned, MSU adequately accounted for all funds. All individuals contacted by the committee indicated a high regard for the cooperation and professionalism of the MSU Business Office."

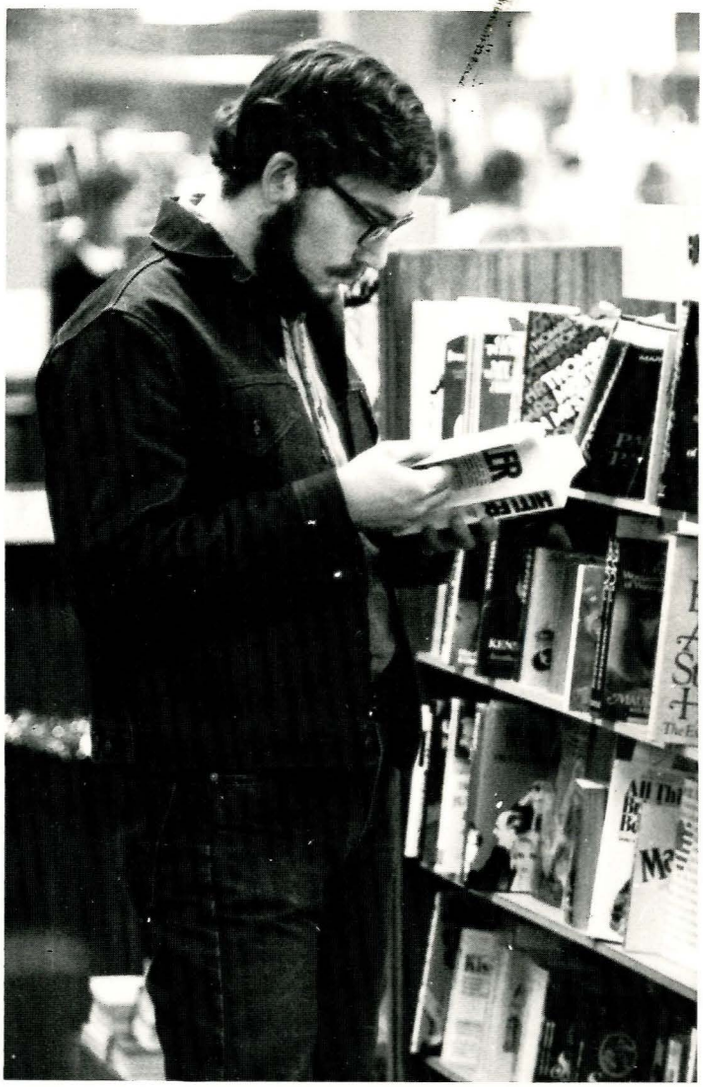

Sanders



McCormick

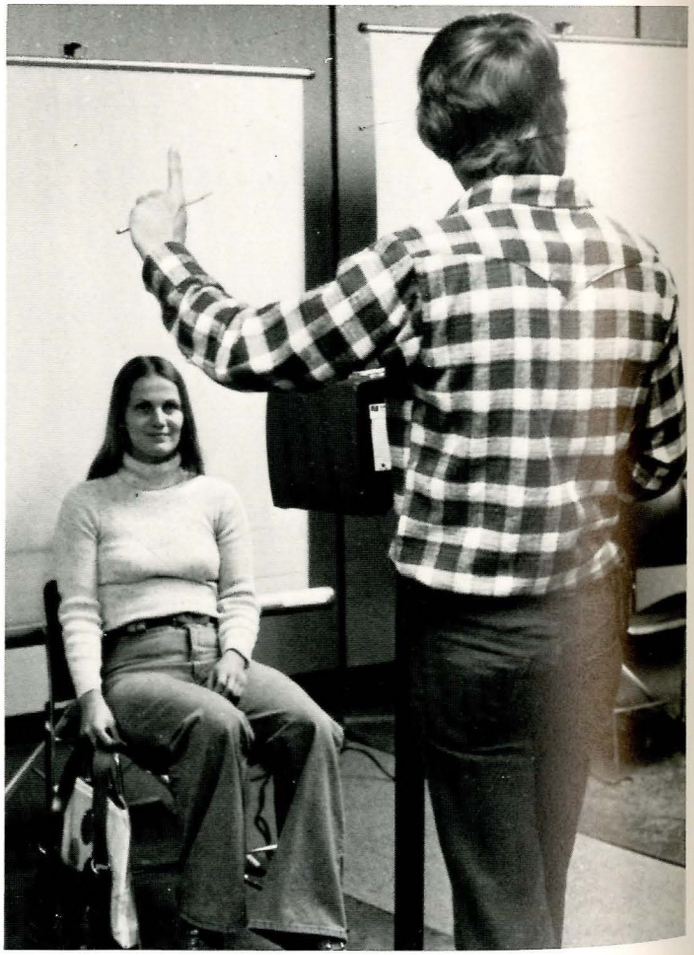

Peterson

WHEREAS: Dr. Carl McIntosh has served with distinction and honor in the position of President of Montana State University, and
WHEREAS: He has consistently striven for the continuation of excellence for which MSU has earned a reputation nationwide, and, indeed, internationally, and
WHEREAS: We have no evidence to indicate that he has performed any disservice to the students of MSU, the State Board of Regents, or the people of Montana, and in fact has worked diligently to justify their trust in him,
THEREFORE BE IT RESOLVED BY THE ASSOCIATED STUDENTS OF MONTANA STATE UNIVERSITY that we continue to hold Dr. McIntosh and his staff totally innocent of any alleged mishandling of excess student funds, and commend them for their services to Montana State University.



Raska



Armstrong

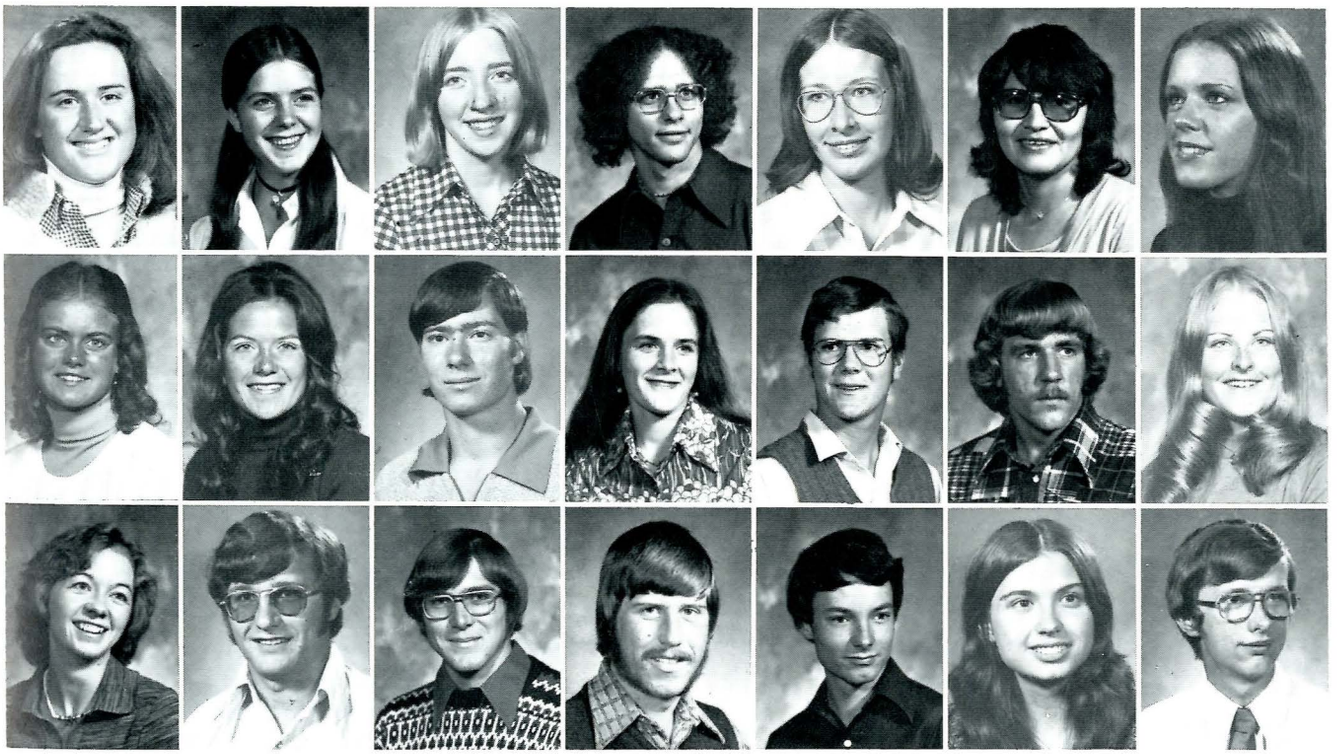

Cynthia Campbell
Carol Collins
Cynthia Cooper

Margaret Campbell
Kay Collins
James Cooper

Susan Campbell
Norman Comfort
Stephen Craig

David Chadwick
Ellen Condotta
Matthew Crampton

Claudia Chopper
Owin Connell
John Croff

Marlys Cliff
Kevin Conners
Shelly Culp

Karen Cole
Patti Conroy
Frederick Currie

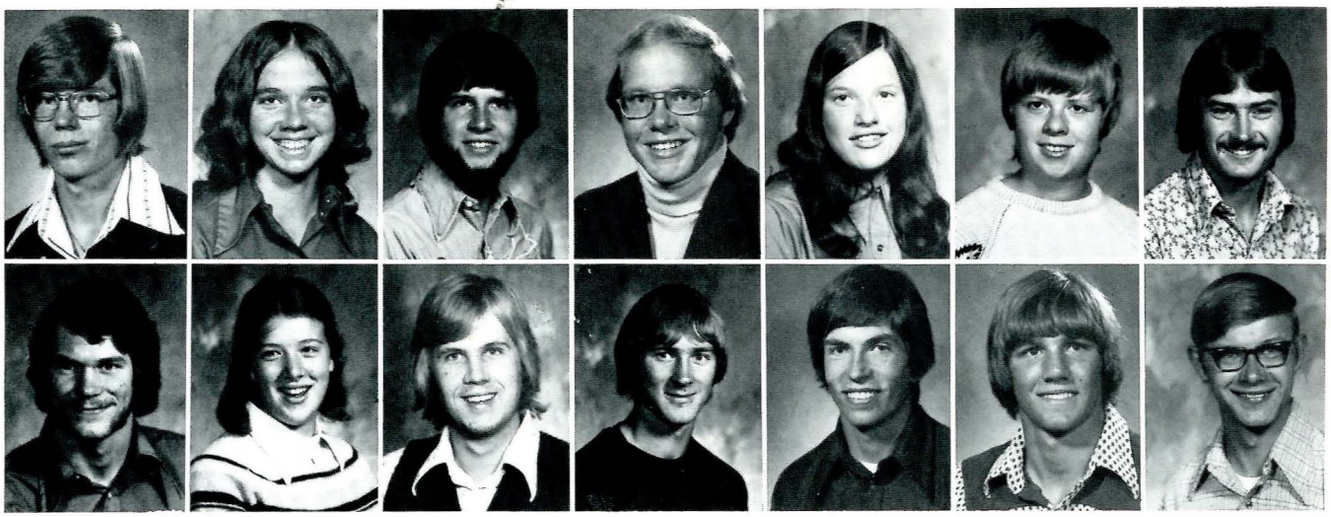

Mark Daeley
Marc Donaldson

Christine Dahl
Margaret Donham

Roy Darrow
Paul Dostert

David Dawes
Charles Draszt

Janet Dean
Pat Dudley

Dorothy Devries
Bob Duncan

James Dolan
John Durbin

"Don't you have a class now?"

"At the George with that b . . ."

". . . so I bought the first pitcher . . ."

"Thanks, but I can't spend a whole day skiing with you . . ."



Anderson



Kendra Eagle

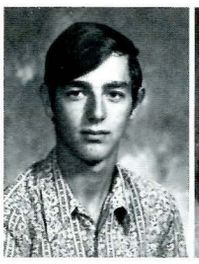

Michael Ebenhard



Jill Edens



Joanne Emerson

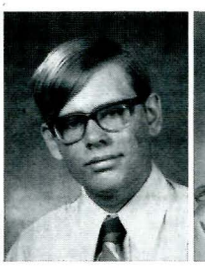

Brad Estes



Janet Etzwiler

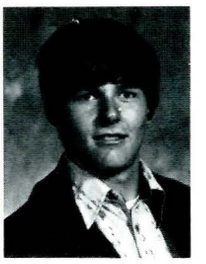

John Eueland



Sanders

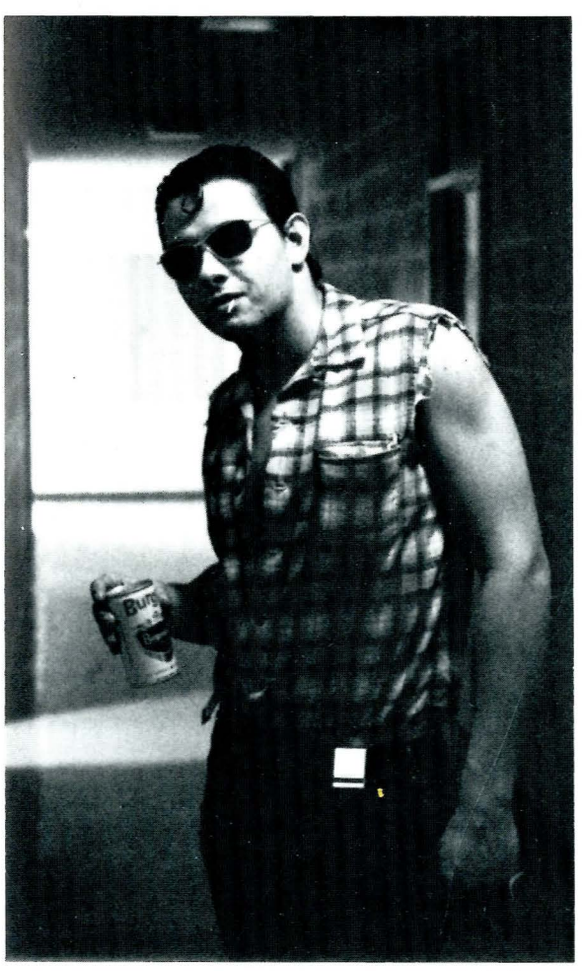

M. M. Peterson

"My art book was $52.50 . . . I think I'll change curriculums . . ."
Buycentennial
"One hundred full-ride athletic scholarships . . ."
". . . I don't remember much after leaving the V.F. . . ."
". . . And so you multiply that by the sine of thirty-one degrees and . . ."
Let's Boogie

". . . pulled another all-nighter. God, I'm fried . . ."

Give a hoot, don't pollute.

Frog Pond Pervert

Roommate wanted: Boy or girl preferred.

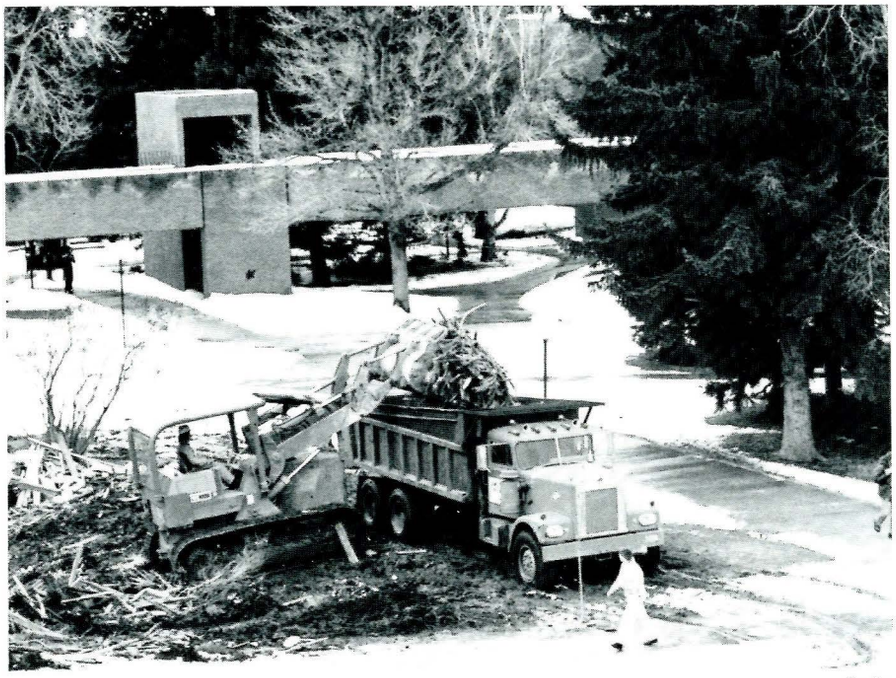

Raska



Peterson

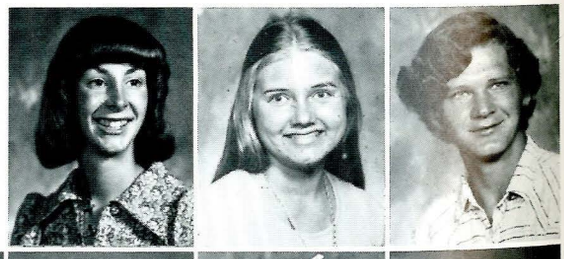

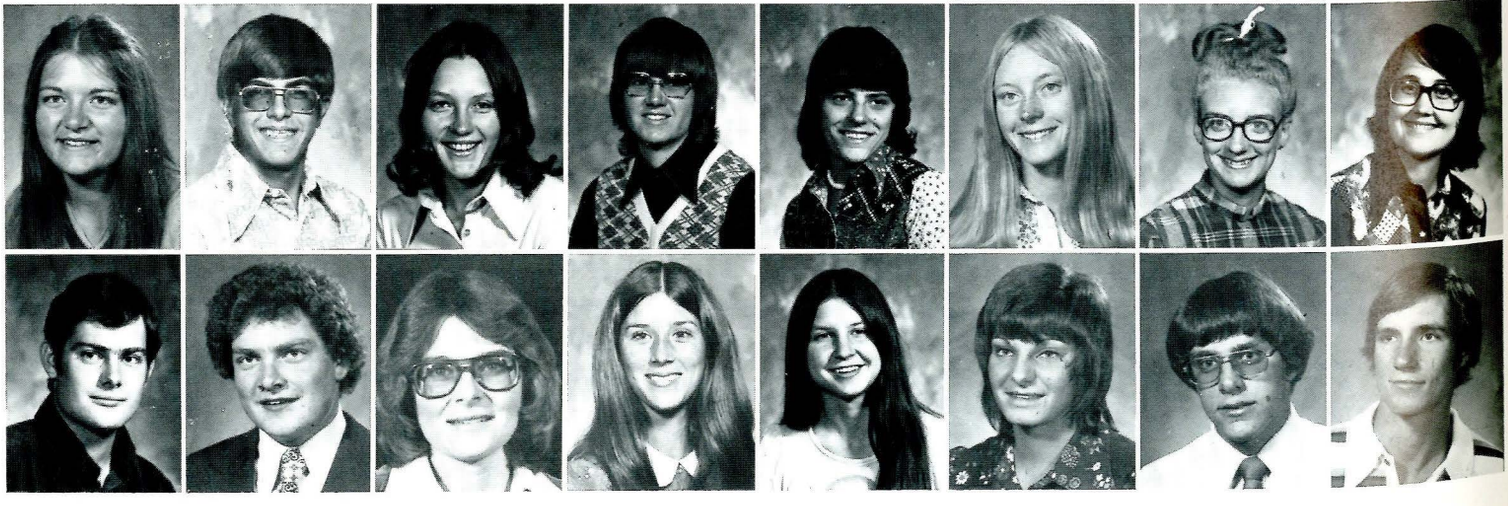

Carla Fisher
David Frantz

Mark Fix
Paul Frantz

Eleanor Fjare
Lila Frasier

Pricilla Flesch
Marla Freese

Vicki Fortunati
Jana Freiberger

Sue Fanington
Susan Fowler
Carol Fry

Deborah Fields
Sara Fox
Miles Fuhrman

Craig Finley
Terry Frank
Ernie Fuller, Jr.



Peterson

Dear Editor,

I would like to commend and congratulate ASMSU's student senate for cutting 18% out of their current athletics budget, and 42% out of the 1976-77 request, with their allocation of $90,376.28. Athletics which presently receives 37% of our student activity fee, has annually received an increase in student dollars, but diminishing student support.

In a comprehensive athletics poll conducted in January, 1976, approved by the Athletics Department, less than one student in 50 supported the 40% increase requested this year. In an annual ASMSU budget survey that included 58 groups, athletics was last, receiving 13% more opposition than the next closest group.

Athletics is an integral, and valuable part of our higher educational experience, but I strongly support Senate in their move to curtail the spiraling cost of the program.

Sincerely,
Jim M. McLean
ASMSU President

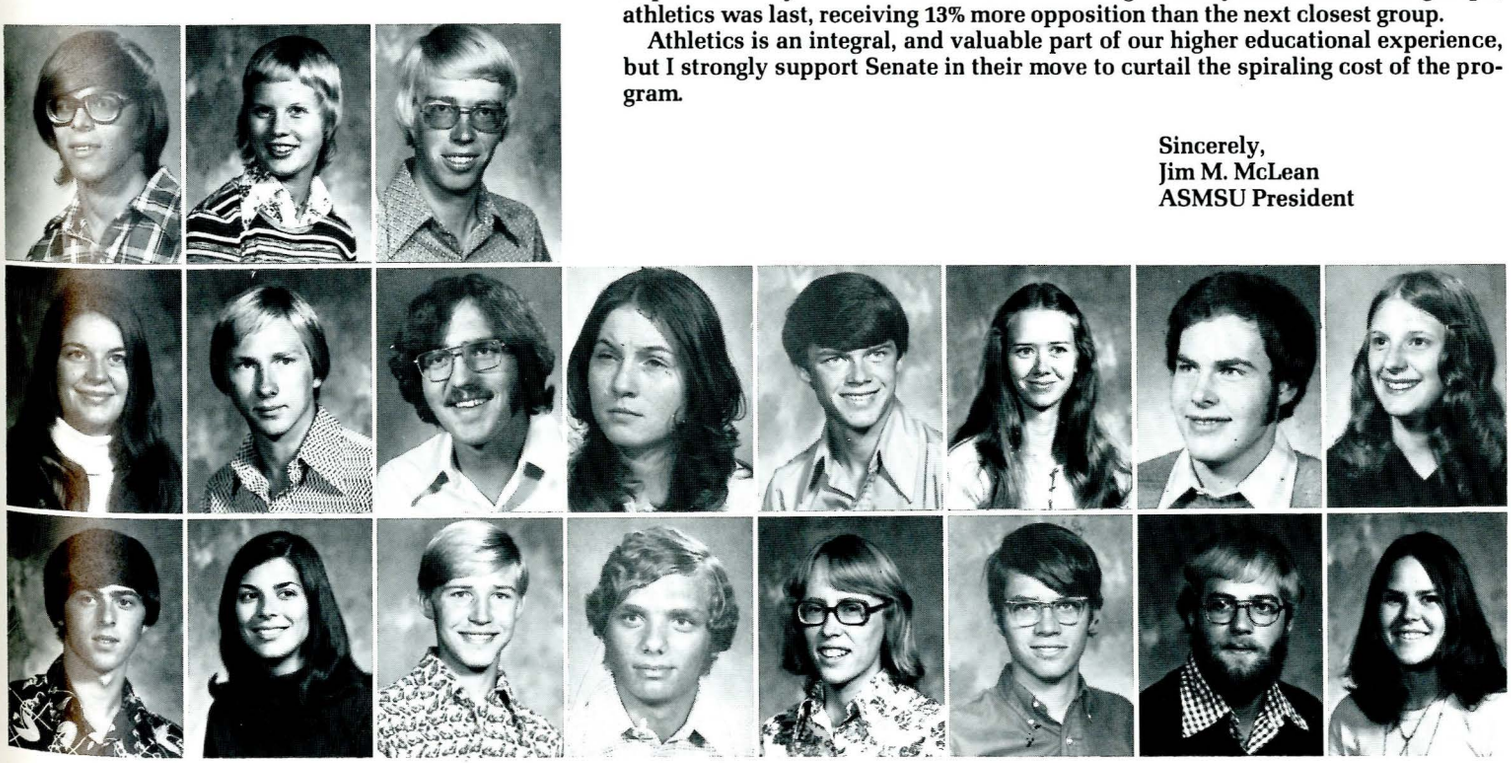

Randy Ferguson
Karen Gilbert
Rick Grady

Kar Gaarder
Larry Gill
Kay Graig

David Gierke
James Gilman
Gary Gramer

Cindy Gligorea
Allen Grammers

Alan Goldhahn
Cindelyn Gray

Randi Goodman
Doug Greenfield

Pat Gorton
Charles Greenland

Nancy Gottfried
Marilyn Grimes

"Don't take notes on this, it's just a little culture . . ."

"Can I borrow your toothbrush, Jim?"

"What's an S.S.?"

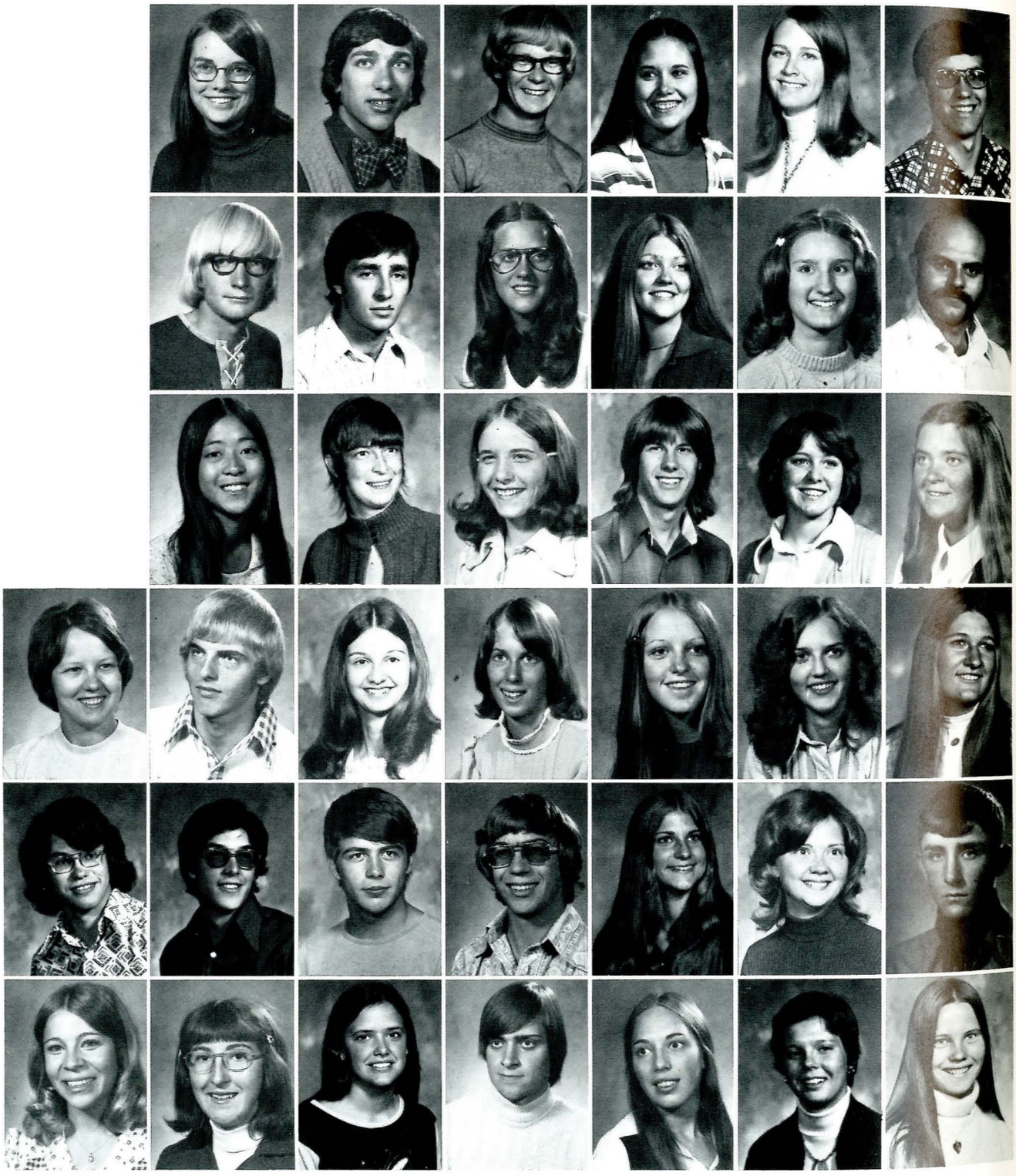

Carrie Hegland
Donald Hoellein
Jean Huber

Pam Hadden
Gary Hamburg
Kimi Harada
Gary Heidner
James Holliman, Jr.
Helen Huddleston

Doug Hagfeldt
Steve Hamilton
Lori Harcharek
Laurie Heidt
David Holmes
Kathy Hughes

Jack Hagelin
Barb Hanish
Lydia Hastings
Paula Heiser
David Hotvedt
Dave Hunter

Robin Hain
Jewel Hanson
Calvin Haugen
Christy Hendrickson
Janelle Houston
Andrea Hupp

Sharon Halseth
Mary Hanson
Linda Haugen
Nona Herman
Debra Hoversland
Esthur Hurlburt

Mark Halverson
Tom Hanson
Vickie Haugland
Heidi Hirschy
Wyatt Howard
Debbie Hutchinson

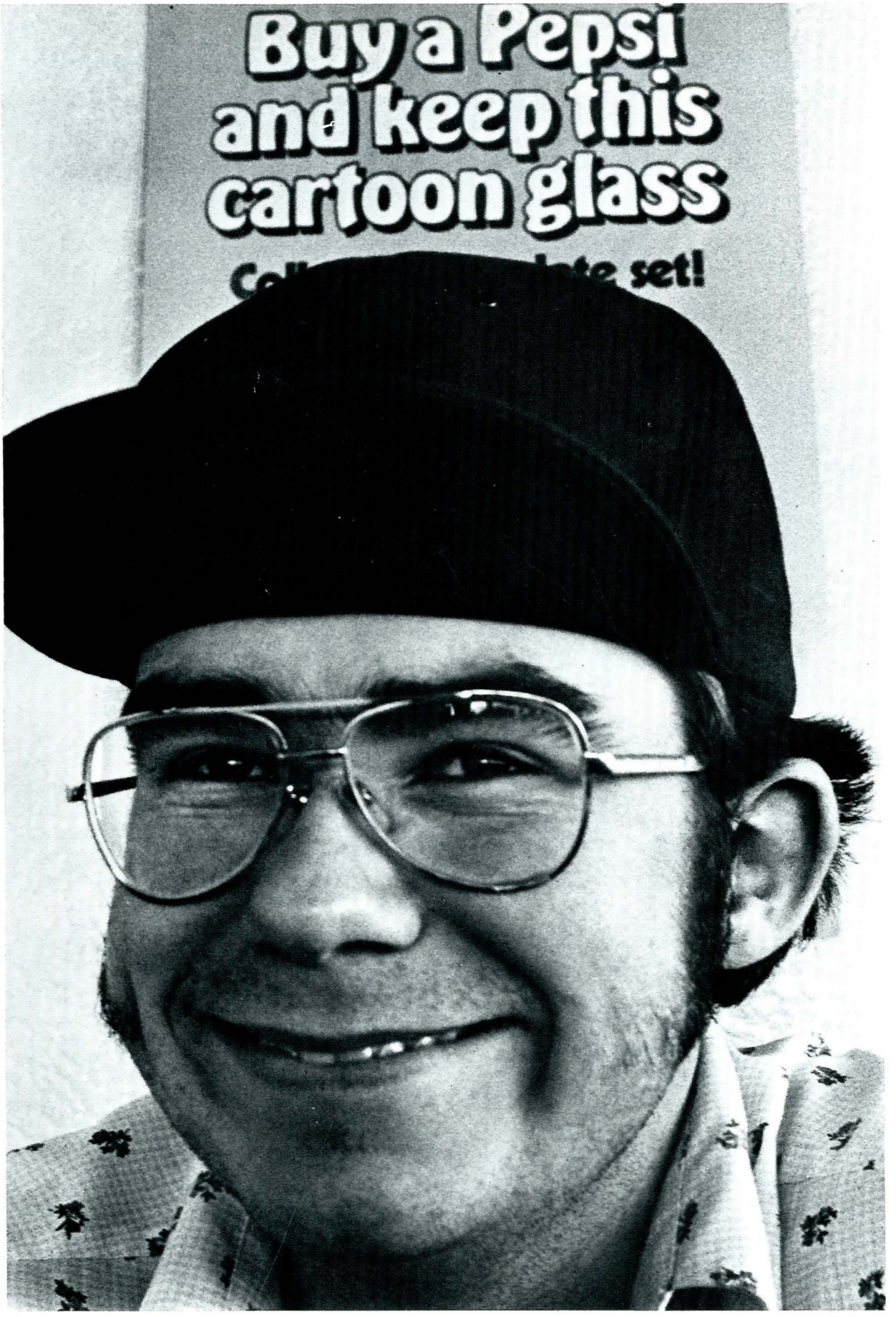

Anderson

"S.S.? oh, that's a snow snake."

"Your left, your left, your left, your right, your left . . ."

"Oh, Jan, you met him before. At Lowell's party, remember?"



Peterson









Elaine Jacobson
JoAnne Jacobson
Robin Jamar
Dawni Jensen
Jeff Johnson



Bradley Johnson
Karmen Johnson



Cindy Johnson
Ken Johnson



Cindy Jo Johnson
Richard Johnson

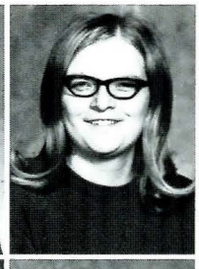

Debbie Johnson
Robert Johnson

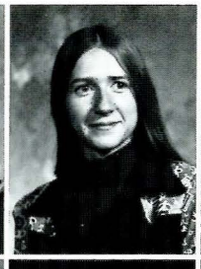

Donna Johnson
Dan Jones



James Johnson
Jane Jones

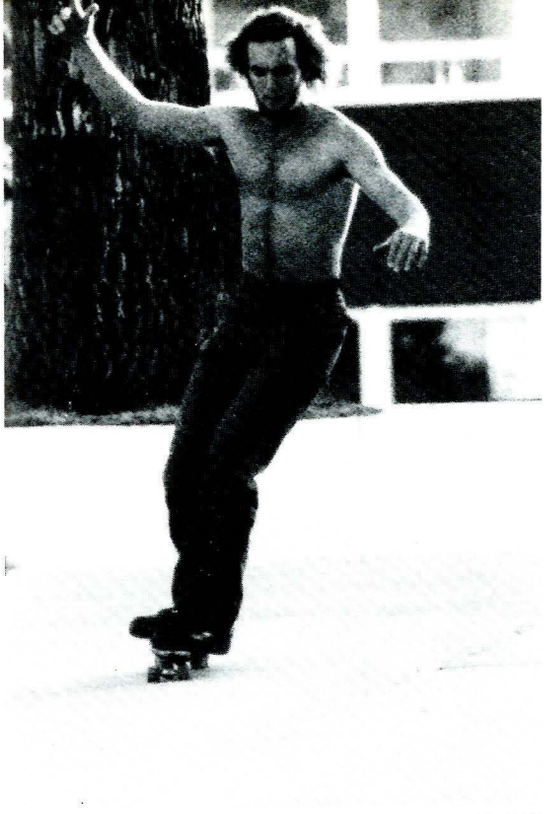

Rayfield

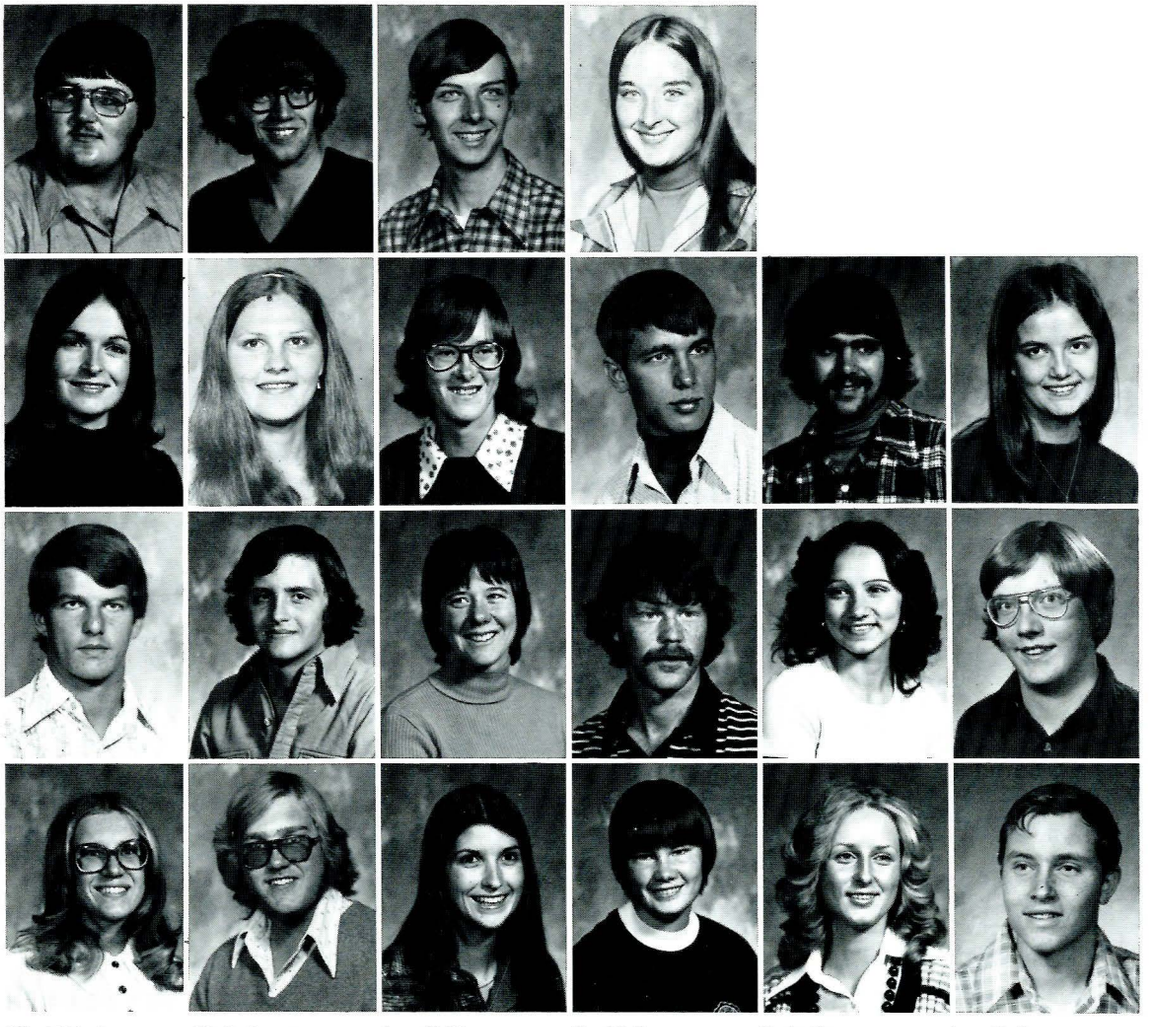

Albert Kalanic
Connie Kelly
Alan Klempel
Terry Kordonowy

Martin Kearny
Donna Kenozka
Dick Kildahl
Gregory Korin

Larry Keiffer
Carol Keough
Jill Kina
Dana Kraft

Carol Kelly
Noel Keough
Larry Kolbe
Vicki Kraft

Rocky Kerr
Connie Kolkotrones
Kathy Krstulich

Irene Kleffner
John Kolstad
Richard Kutz

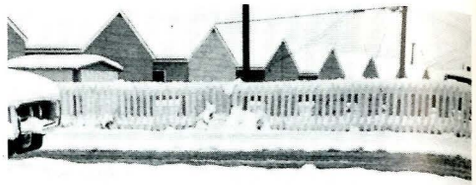



Parker

"Three years ago, somebody told me Bozeman is the coldest campus in the nation except for Fairbanks. Now I believe him."

Summer in Bozeman:

"Three days of bad skiing."

"Yea, last year it fell on a weekend, so we got to go on a picnic."

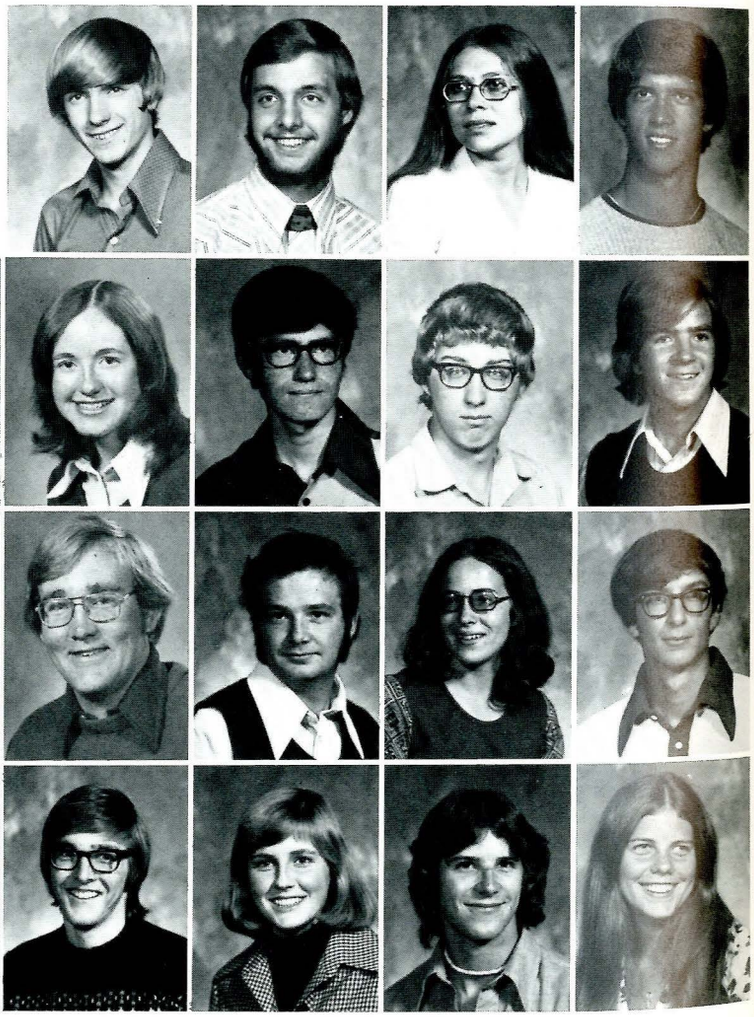

Teresa Lankutis
Mary Jo Leary
Susan Lofftus

Roger Larsen
Henry Ledoc
Marianne Lorengo

Ruth Larsen
Teresa Ley
Jeff Lovina

Steven Laber
Christine Larson
Robert Lindeberg
Stephen Lufkin

Paul Lahr
Jerry Larson
Bill Lingenfelter
Lisa Lundgren

Charolotte Lakey
William Lay
Kristine Linse
Paul Luwe

Jeff Langlinais
George Leahy
Roger Lloyd
Karen Lynne

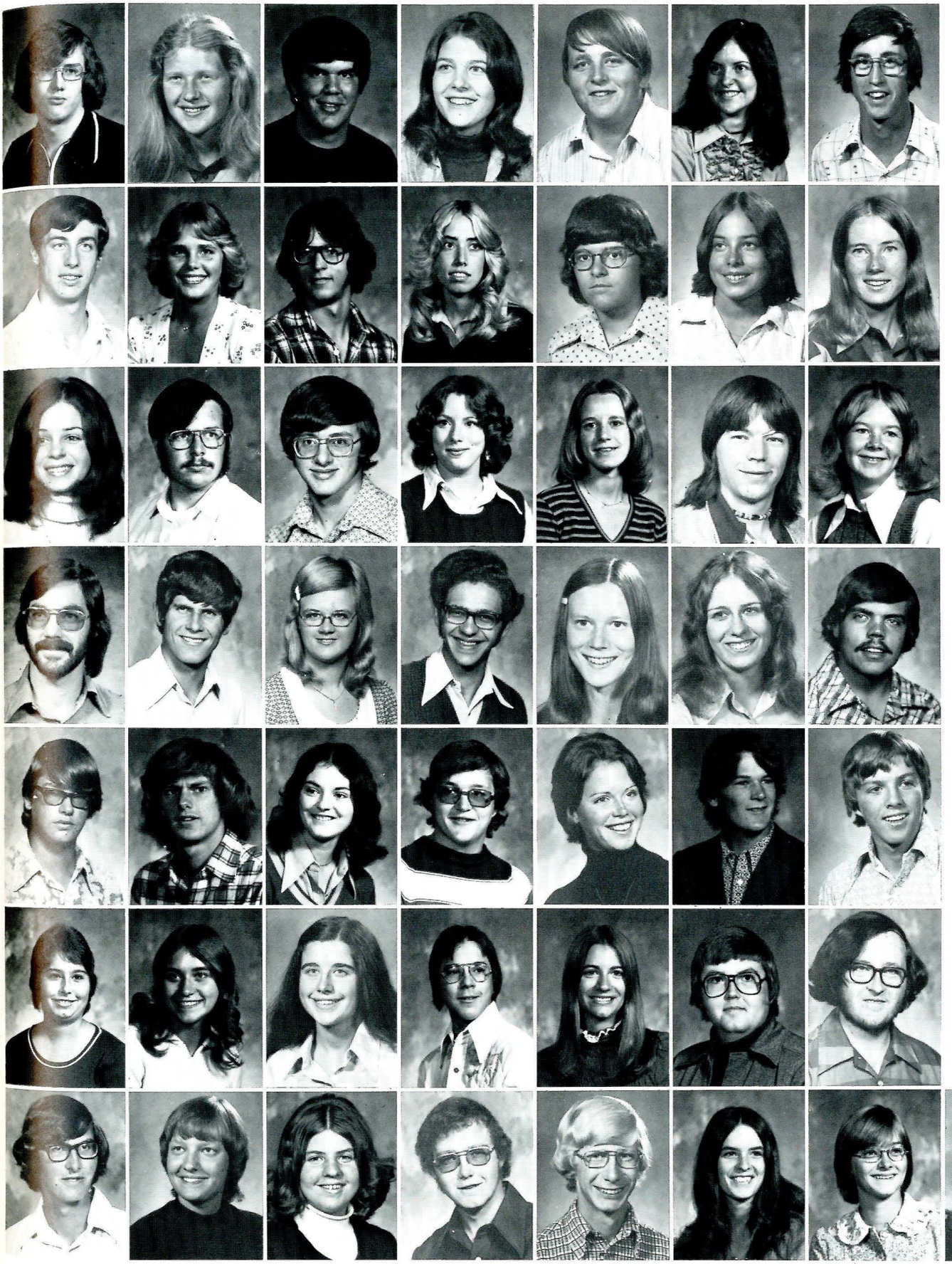

Chris Mack
Thomas Maunder
Melinda McFeely
William Menghini
Glen Michels
Francis Mitchell
William Munis

Kelly Marting
Karleen Mayo
Charles McGuire
Rick Merchant
Steve Milch
Cynthia Mittal
Janet Munson

Mark Marty
Jeffrey McAllister
David McIntyre
Karen Meroney
Jan Milesnick
Nancy Moerkerke
Peggy Munson

Montana Massee
Cindy McCafferty
Sheila McKenna
Ron Meroney
Briin Miller
Pat Montalban
Richard Munson

Dan Masters
Shirley McDonald
Lisa McKenzie
Julie Metcalf
Christine Miller
Denise Moudree
Dennis Murphy

Ellen Maunder
Tracie McDonald
Robert McKenzie
Judy Meyer
Craig Miller
Alan Mueller
Patty Murphy

Jim Maunder
Sunny McDowell
Carina McQuellen
Keith Meyer
Carl Milligan
Randy Mullin
Cindy Murray

Terry Myers

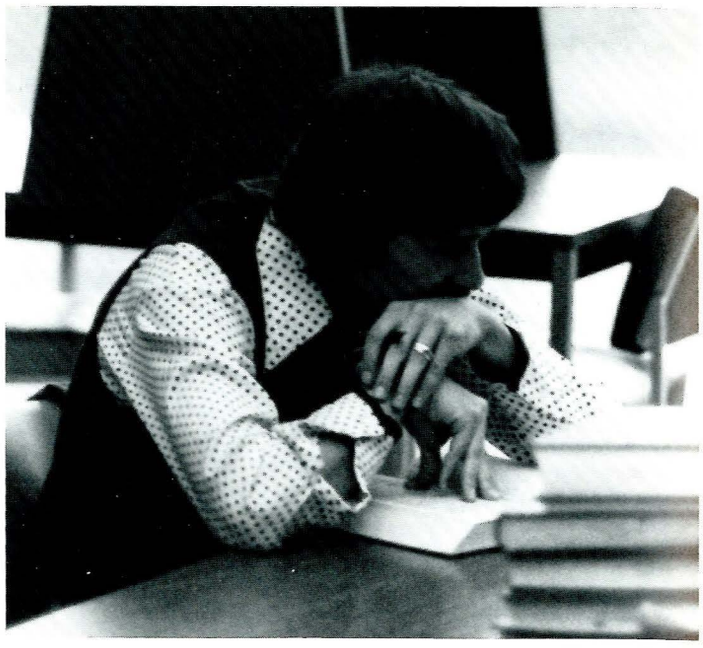

Sanders

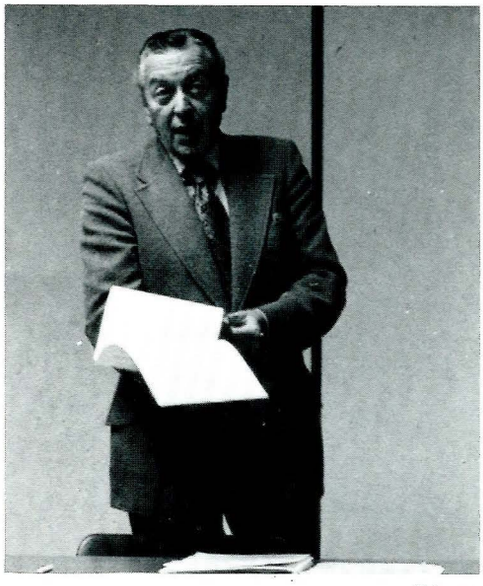

Peterson



Sanders

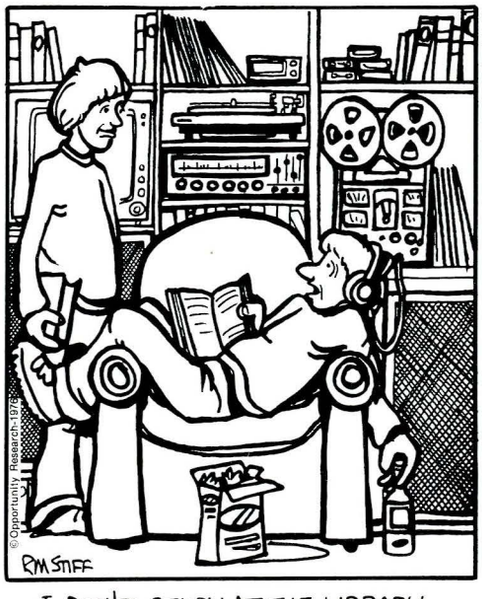

I DON'T STUDY AT THE LIBRARY ANY MORE – I CAN'T CONCENTRATE ON MY WORK – TOO MANY DISTRACTIONS!

Normal hours of operation were reduced by a total of 15 hours per week for the MSU Library fall quarter. The reason for the reduction was to accommodate raises in salaries within the same budget as last year . . .

By October 10, over 2500 of MSU's nearly 9000 students had signed petitions calling for the university library to be open longer hours. The petitions, circulated by the Associated Students of MSU, were turned over to university officials several days later . . .

ASMSU President Jim McLean presented the case to the Board of Regents at their meeting October 24. The Regent's meeting culminated a series of correspondence to the Governor, Regents, and local officials, including contact with local legislators, and the Chamber of Commerce . . .

The library returned to the same hours as last year on Monday, November 3. The return to the old hours came less than a week after the Board of Regents passed a resolution favoring the maintenance of adequate library facilities.



Catherine Nance

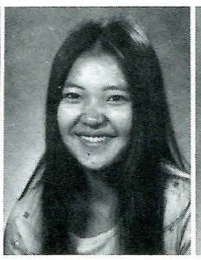

Elaine Nayematsu

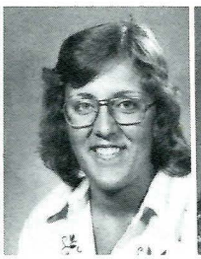

Amy Nelson

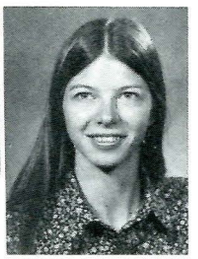

Deborah Nicholson



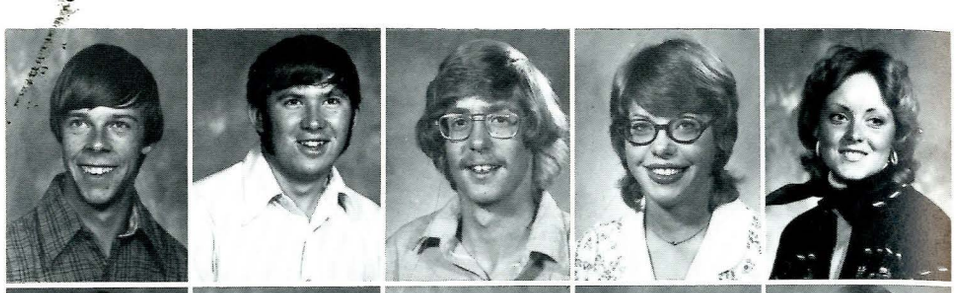

John Ohrmann
Kris Olson

Steve Ohs
Kyle Olson

Dan O'Leary
Shelly Olsson

Cyndi Olson
Samuel Ortega

Gary Lynn Olson
Dalon Overmeir

Anderson



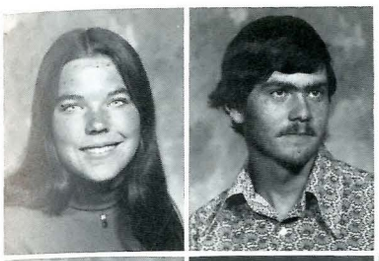

"Any faculty member on the Athletic Commission can tell you how vital athletics is at our university."

"totally renewable and nonpolluting"

"love-fifteen"

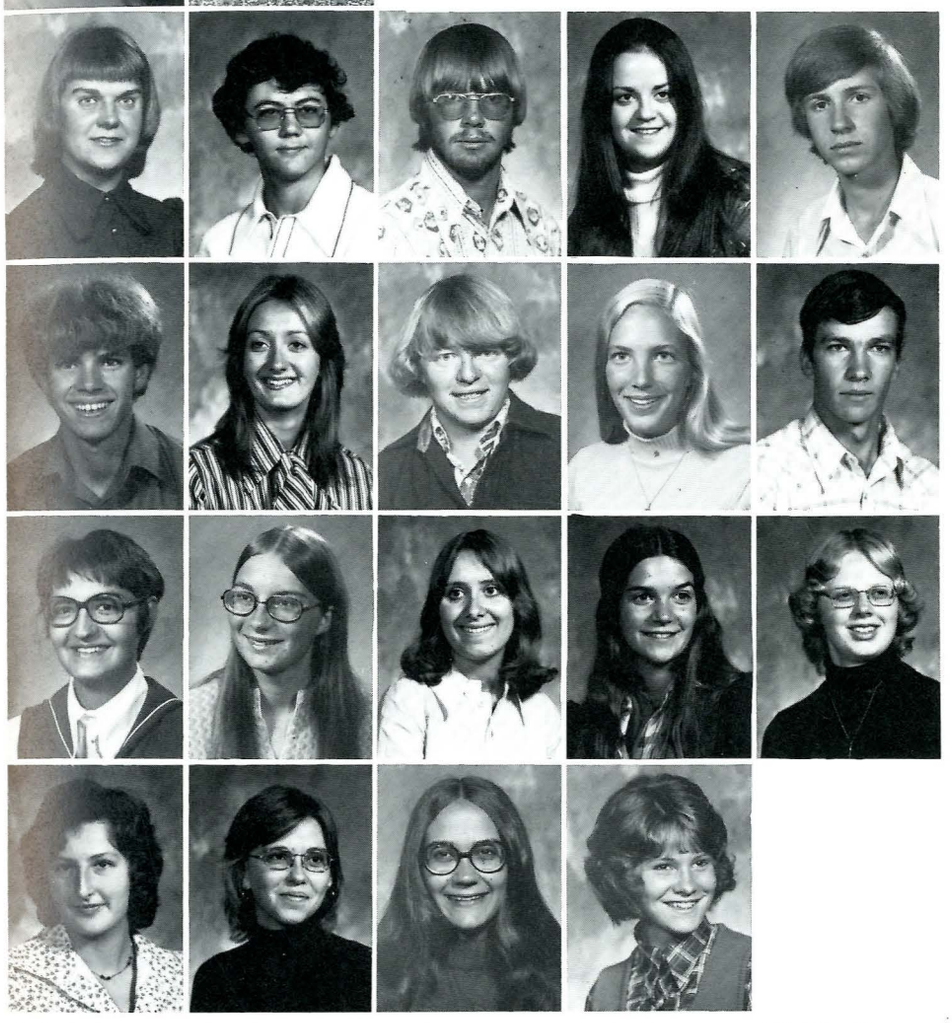

Heather Paris
Carolyn Parker
Terry Peters
Christine Pletcher
Roxanne Pratt

John Park
Harlan Patterson
Paula Peterson
Mary Pomeroy
Deborah Preuninger

Roger Pearson
Rick Peterson
Jean Popovich
Ladonna Preuninger

Lynn Pemble
Lori Philipp
Claire Poppler
Denice Purdy

Robert Pennell
James Pile
Ruth Powell
Ralph Putnam

McCormick

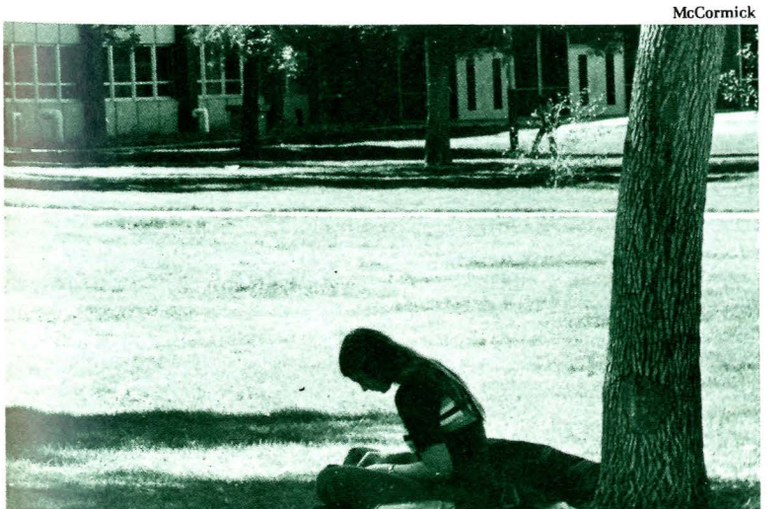



Robison

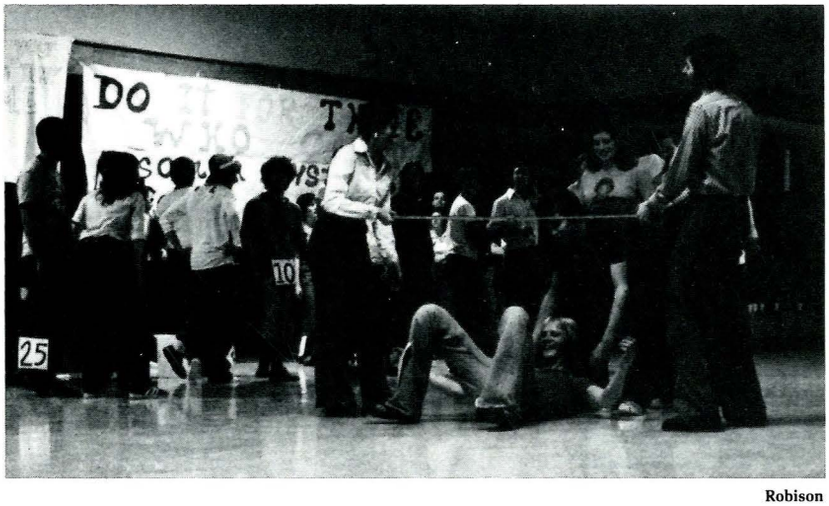

Robison



Robison

Twenty-five couples danced for 48 hours bringing in $8,518.16 in pledges for the Annual Muscular Dystrophy Dance Marathon. The marathon was sponsored by the MSU Panhellenic Council according to Chairperson Mary McLaughlin.

First prize went to Debbie Thiesen and Jim Conzelman, who collected over $2200 in pledge promises. Second prize was awarded to Becky Nelson and Curt Larson, with over $1200 in pledges.



Rayfield

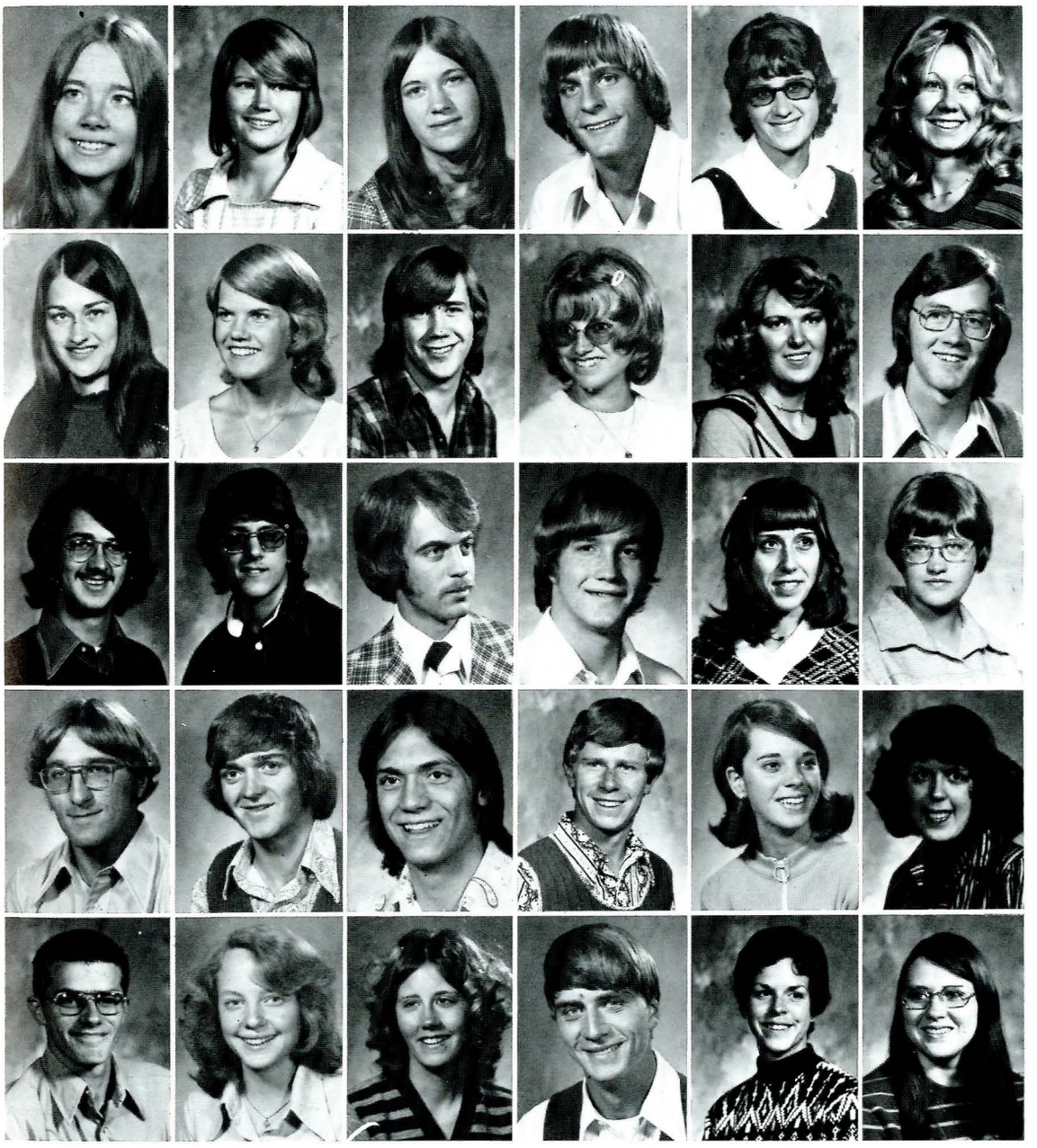

Nancy Ray
Jan Reuter
Jeffery Richards
Dan Risch
Jim Roebuck

LeAnn Raymond
Judy Reuterdahl
Roy Richardson
Clyde Robbe
Kathryn Rowe

Sylvia Redfield
Clint Reynolds
Mark Richey
Keith Robertson
Teresa Runge

Cary Redmond
Peggy Reynolds
David Ridgway
Charles Robinson
John Russell

Tonia Regan
Deborah Rice
Kellie Riemann
Sandy Robinson
Sandra Russif

Cynthia Reid
David Richards
Liana Riley
Danette Rochelle
Veronica Rutherford

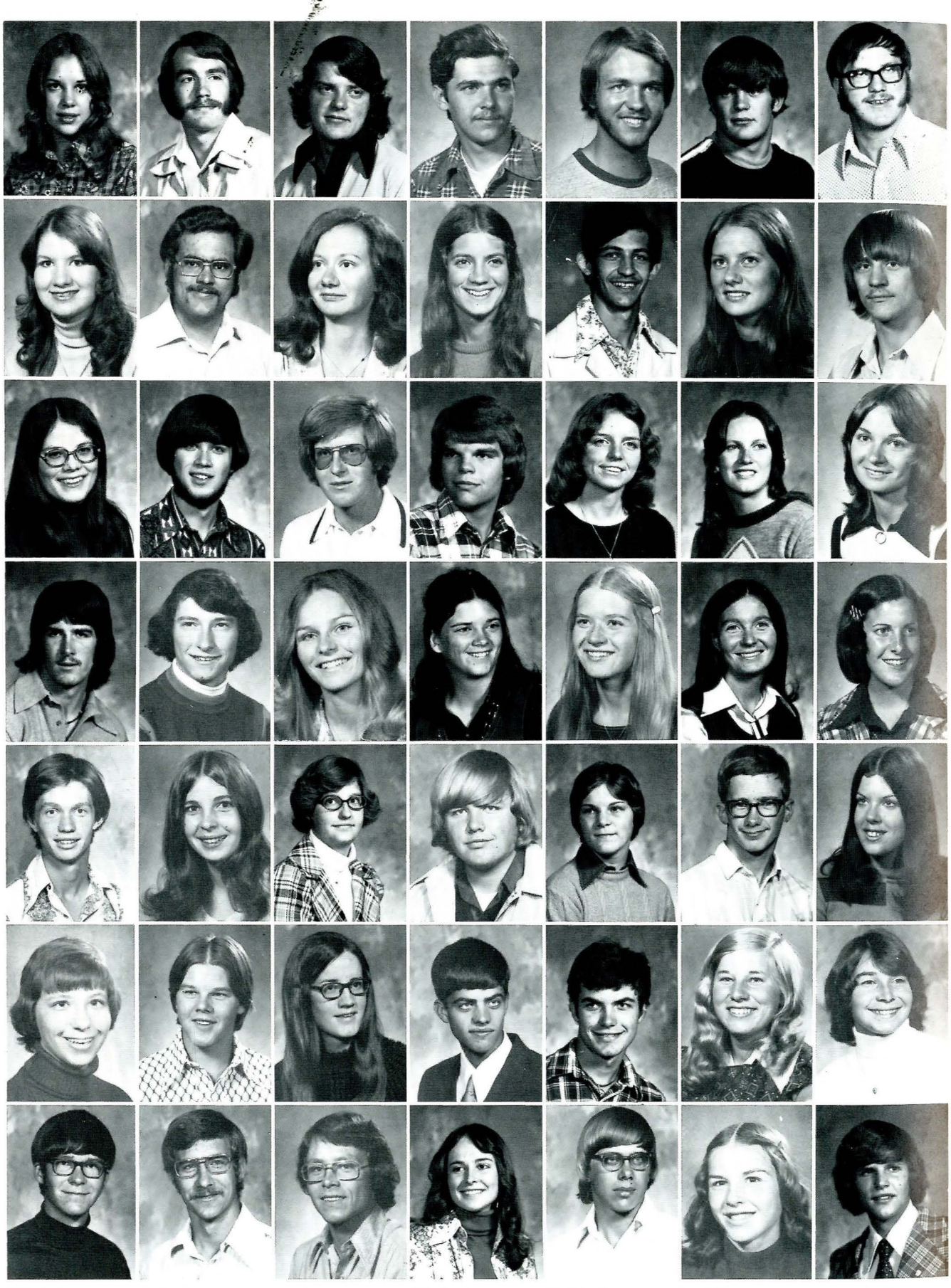

Valley Sain
Spring Schoenhuth
Cynthia Sikorski
Chuck Slaughter
Dale Solum
Kristy Stepper
Joe Sullivan

Joe Sanders
William Schulz
Peter Sikorski
Donald Smith
Vivian Spaulding
Sam Stevenson
Robert Sutton

Joseph Saner
Laurie Schuster
Wade Sikorski
Karen Smith
Deborah Sperry
Synneva Stickel
Paul Svaren

Mike Scanlon
Debra Scott
David Simon
Kitty Smith
Danny Sponheim
Stephan Stonehocker
Wilda Swallina

Tim Schenk
Mark Scott
Laurie Simon
Marcia Smith
Gayle Staudinger
Robert Storey
Mark Swank

Bart Schleyer
Lorraine Sether
Marie Simpson
Marj Smith
Charles Steele
Mary Strauss
Jeanette Sweeting

Roscoe Schmidt
George Seymour
Sheila Sims
Sandra Soest
Janice Stenberg
Therese Streit
Andrew Sybrant



Peterson

Dear Editor:

I, for one, am horrified at what Circle K has done to the front walk. More than any other building on campus, the SUB is my home . . .

I object to the desecration of my front walk. I don't even know who Circle K is. What right do they have to smear their name in my path in that manner? . . .

I used to think the HELLOWALK was a nice, friendly greeting — to me as well as to strangers. But a Circle K walk turns me off! . . .

Respectfully Submitted,
Su Nicoloro

Dear Editor:

. . . In regard to Circle K's painting of the Hellowalk, if we are to follow your line of reasoning then every painter who has ever painted a picture, every author who has ever written a piece of literature or any composer who has ever composed a song should not put his name on his work for fear that there is someone, somewhere, who doesn't know who or what he is.

Circle K painted the walk in an effort to voice the feeling of goodwill that this campus extends to all people. Why shouldn't they be allowed to autograph their work?

Sincerely,
Roger Larsen
President
Circle K



Peterson

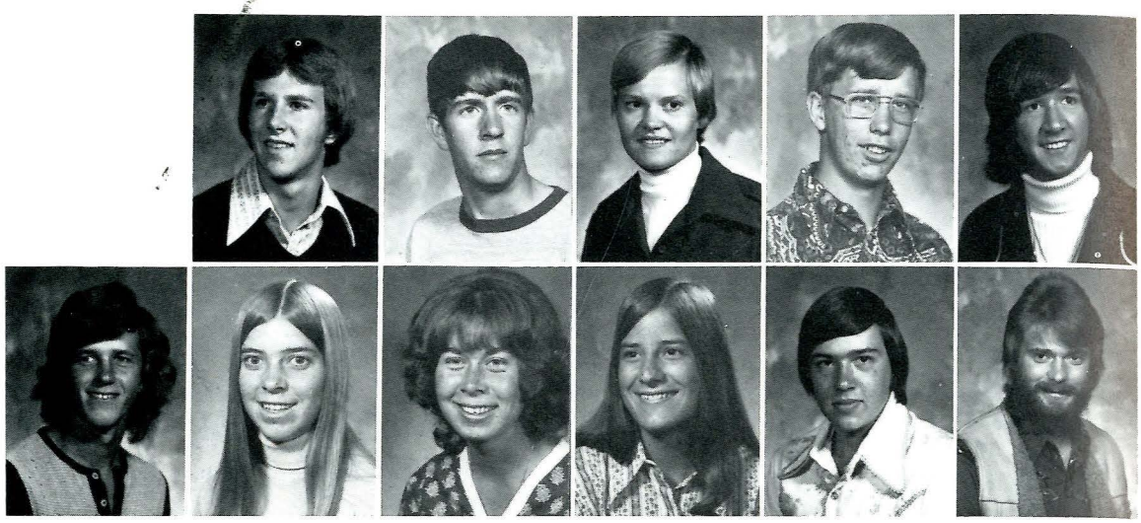

Joseph Todd

Richard Taylor
Evelyn Tollefson

Robert Temple
Bernadette Trowbridge

Carol Thomas
Mary Tucci

Howard Thompson
Gary Tucker

Kevin Thompson
James 'Mamoo' Tuma



Robison



Robison



Robison



Karen Ulmen

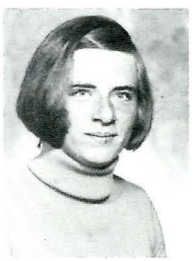

Janet Ulrich

"What's for lunch?"

"S.O.S."

"Chef Surprise"

"Steak!?!"

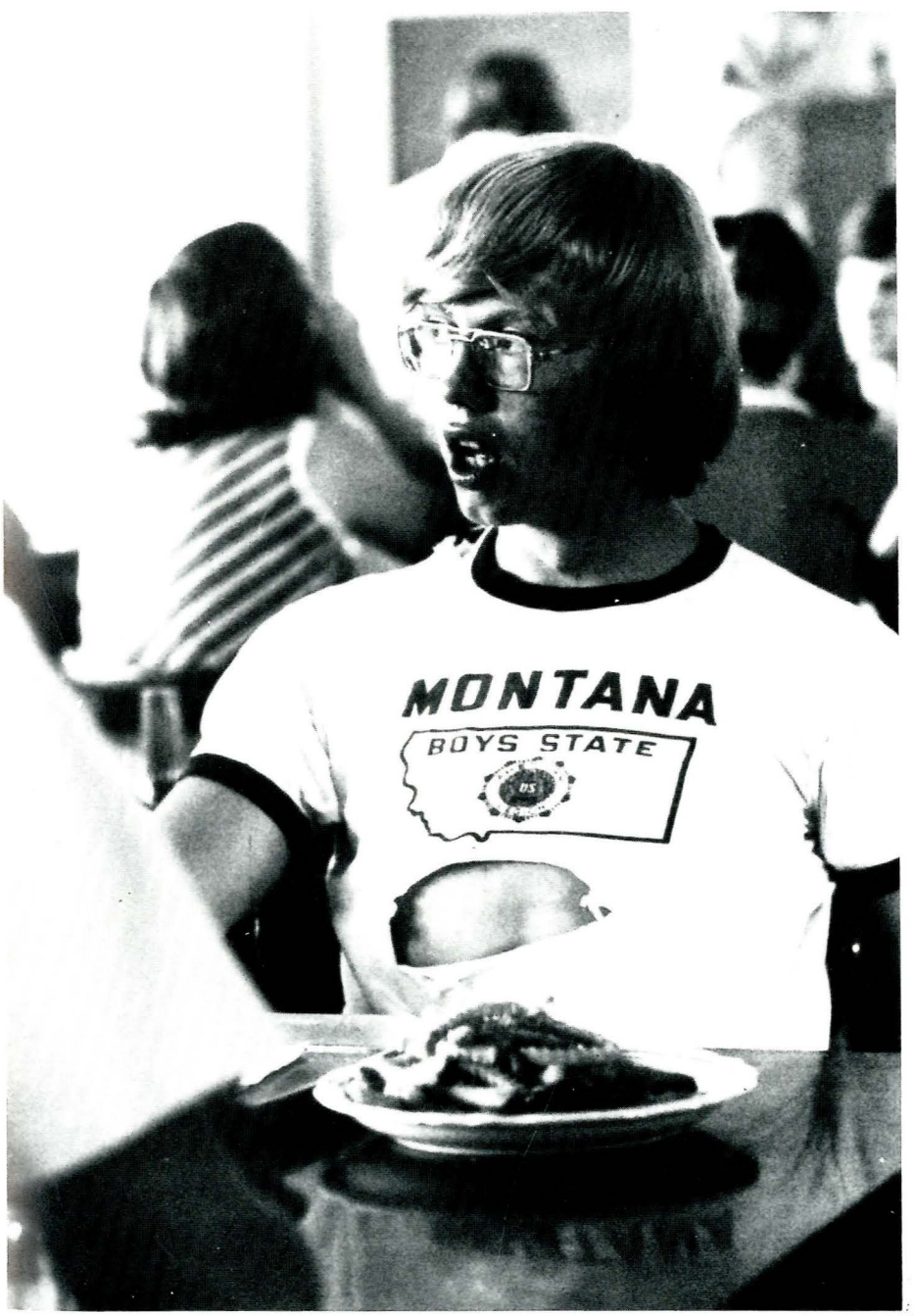

Robison



stay on the east side of the river that flows north
the one you can't throw a rock across
cross a small creek you can step over it mica
flakes glint in it it is like an open vein
in the bare foothills walk until you come to a
cabin there is a black horse with a white spot
on his back and an old man who spits on the rocks
there is a stream you can hear it when you're
talking to him follow this until you see some ruts
they go to his mine shaft climb up there will
be a deer trail angling through some cottonwoods and
across a steep slope it is faint because of all the rocks
look for the slightest difference your feet will know
it will take a long time there are shale slides and
some limestone cliffs but keep going until the trees
are all below you you will see when you are high enough
the sage is wind-twisted and crippled by winter snow
keep traveling east four ridges you will come to
a wide green valley that looks like it shouldn't be there
cut around the aspen groves the snakes are in there
with their deathflower eyes and they don't rattle until you
step on them when you come to a spring that flows like
mercury follow it down to the big stream at the bottom
to your left there will be a buck skull it has four points
but the procupines might have eaten them down to your
left there is a doug fir down across the stream even
during runoff the water barely licks it walk over this and turn left
a small stream forks into the big one if you're not sure look
around if there are some elk ribs sticking out of the moss
it's the right place there should be a lodgepole
so big you can't put your arms halfway around it if you brush
the needles away you can see where my fire has
blackened its roots i have left some split wood
under the deadfall behind you and some dry rocks for a
fireplace piled up like a grave marker it is a good
place but you have to remember that you are only
a visitor when you leave it should look like
nobody has been there

— Bob Love



Lou Ann Valjacic

Marilyn Van Haur

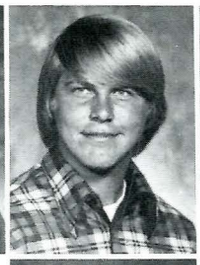



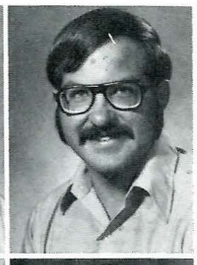

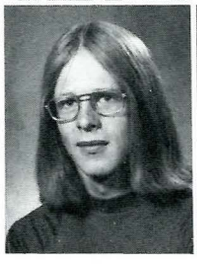

Victor Vanhorn
Konrad Vik



Mark Vanwinkle
Leonard Vine

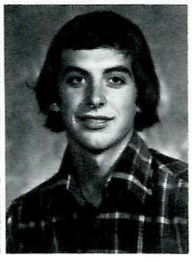

Richard Varner
Jack Vranish



Sanders

"Who's makin' popcorn?"

"got a chew?"

"Robert Redford can do anything and it's okay with me."



Sanders

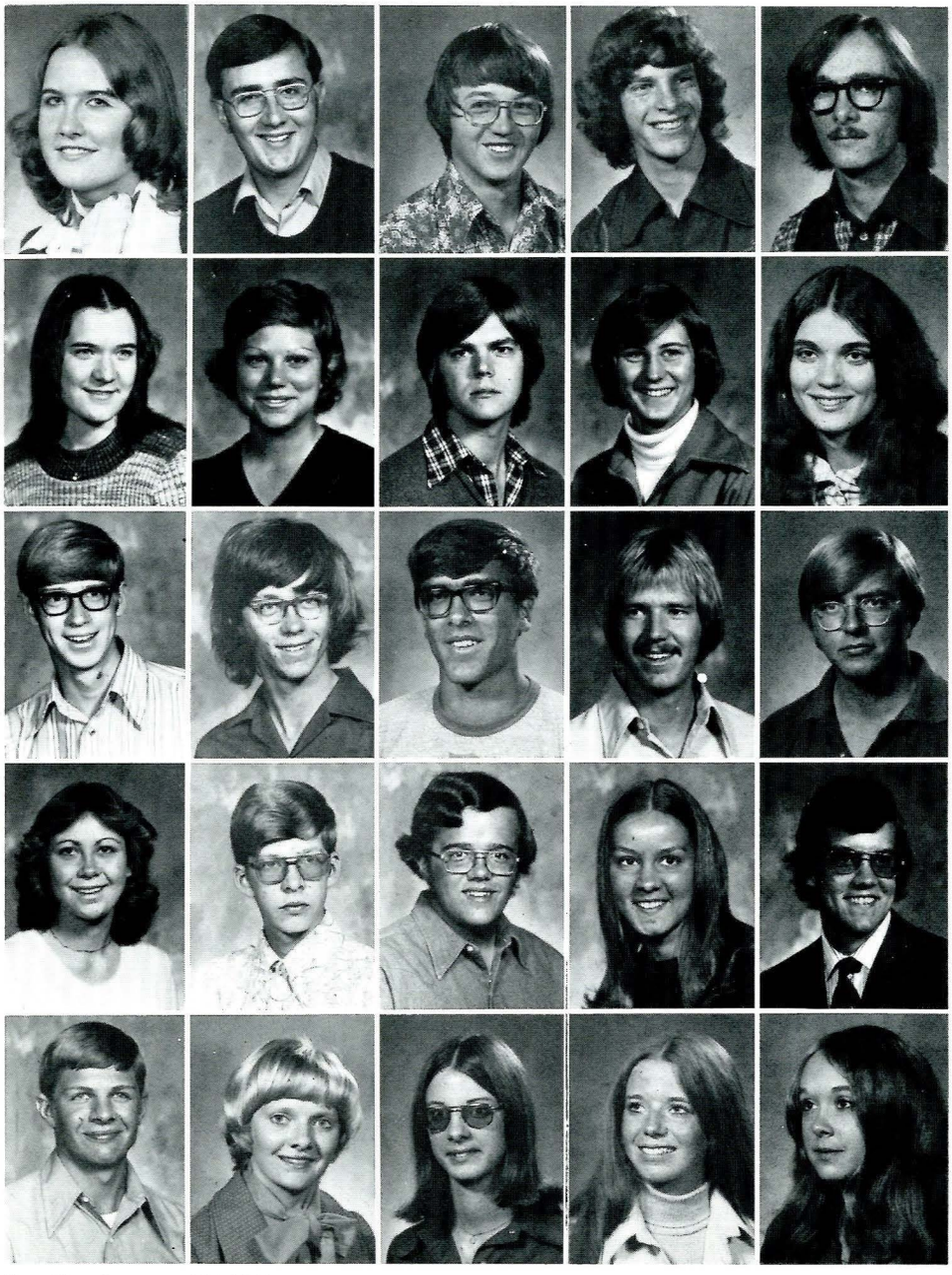

Karen Waarvik
Diane Weikum
James Whaley
Carla Williams
Bruce Wright

Elair Wahl
Carol Weller
Michael Wheeler
David Williams
Jan Wright

Bryan Waters
David Wells
Pat Whitright
Robert Wilson
Linda Wright

Brian-Lee Weber
Christine Wesen
Kenneth Wickland
Donna Woodburn
Mary Wright

Warren—Albert Weber
Kendra Wetzel
Wayne Wienke
James Woodburn
Tomi Wright

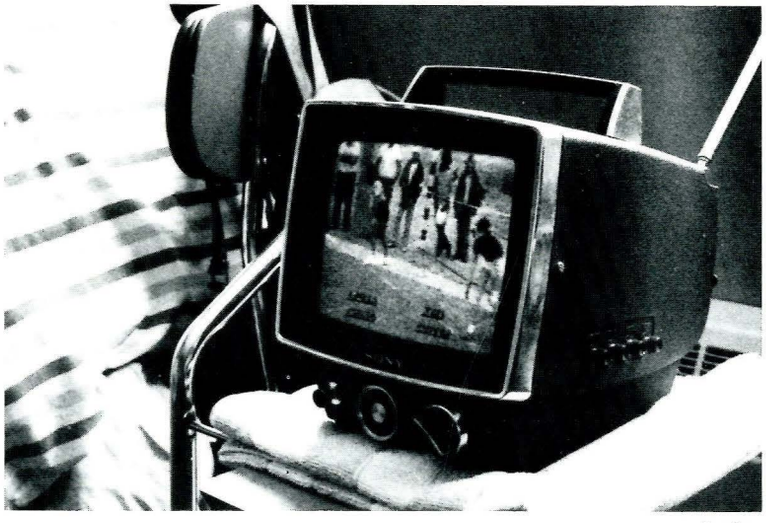

Sanders

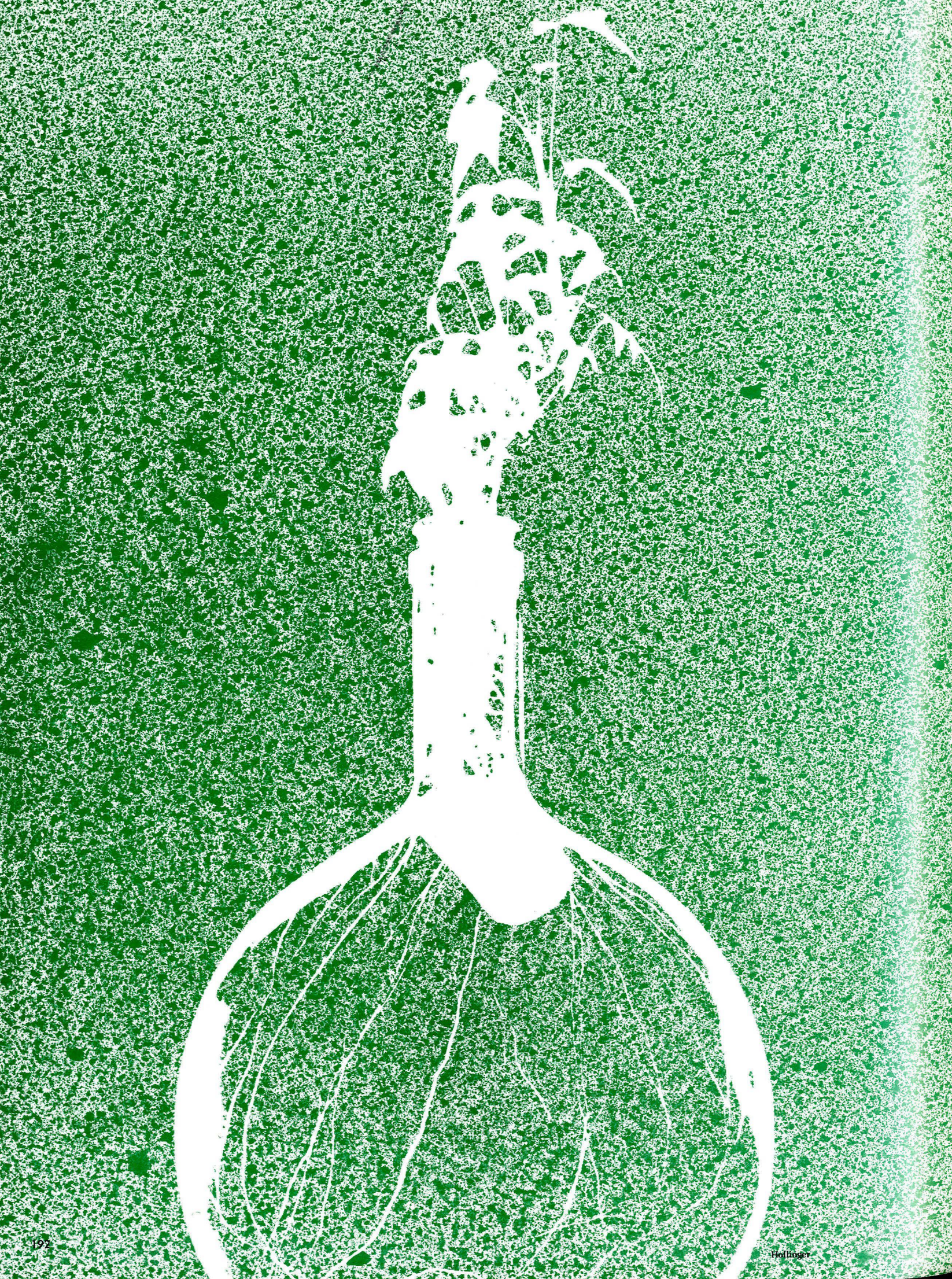



Barbara Yuhas

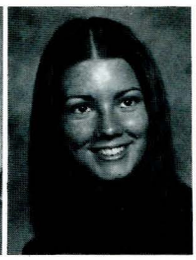

Thais Zimmerman



Barbara Zupan



Sanders

"How's the quarters, John?"

"You've got the wrong cowboy."

"Need I go further?"



Rayfield

"I think it's broke."

"Where's your frisbee?"

"YeeeHaaawww"



Keep

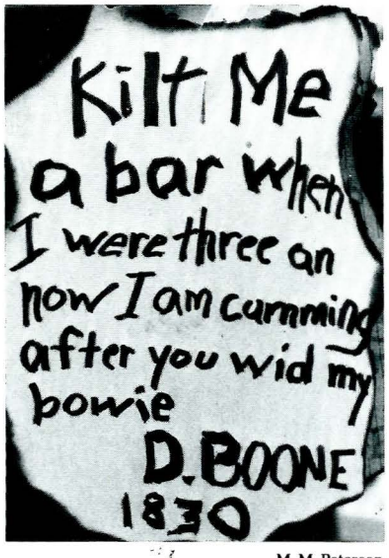

M. M. Peterson



Photos and Story by Michael Degnan





Student Family Housing encompasses a wide variety of lifestyles and persons, where families live in homes ranging from very modest to upper middle class. But a central theme that I encountered in all parts of the housing district was a friendly, down-to-earth atmosphere.

While there were large differences from place to place, that same easy feeling was in most of them. Perhaps the Spirit of the West still lives.

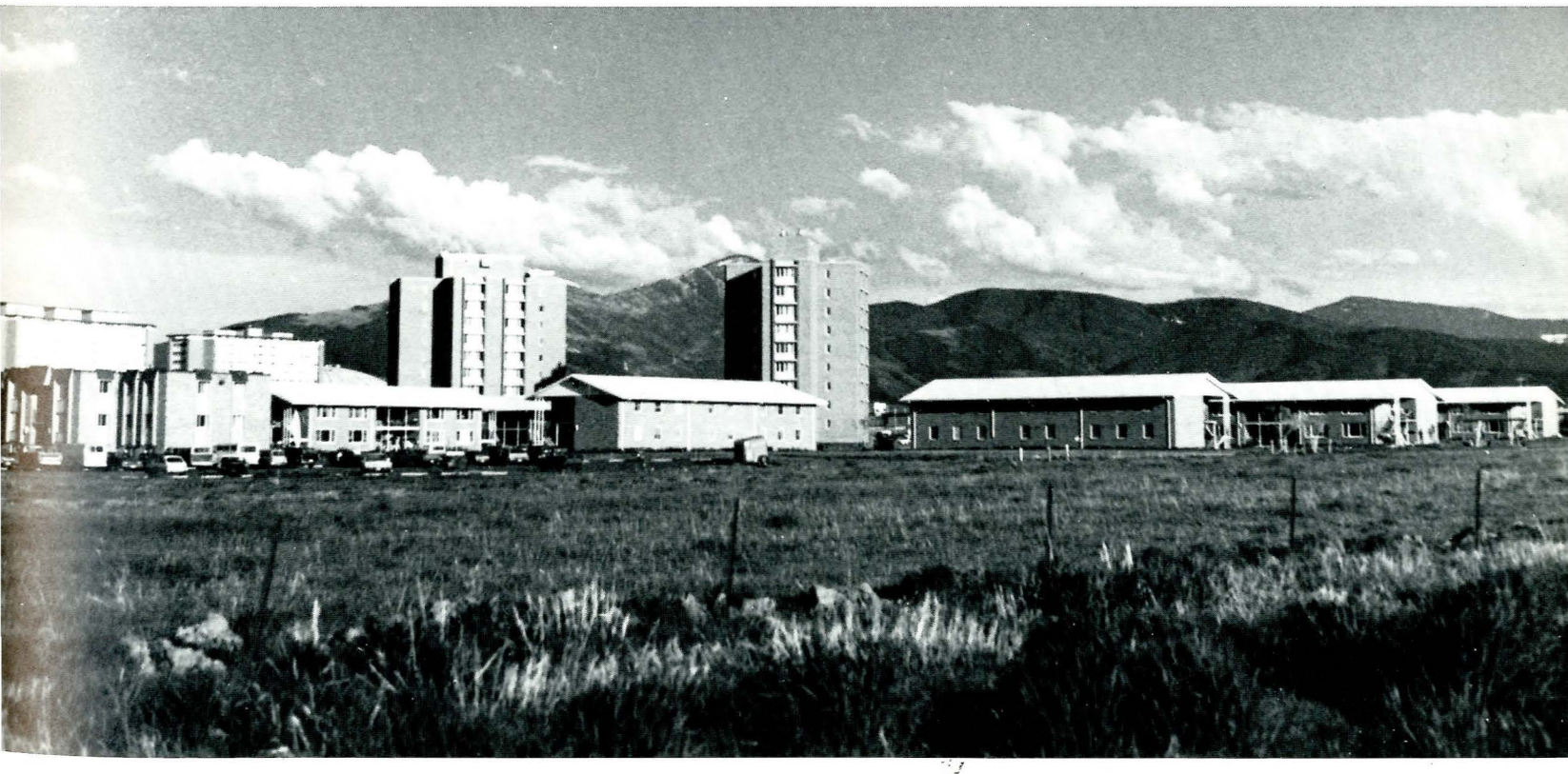

. . . And Other Sunshine Sports . . .



Robison



Anderson

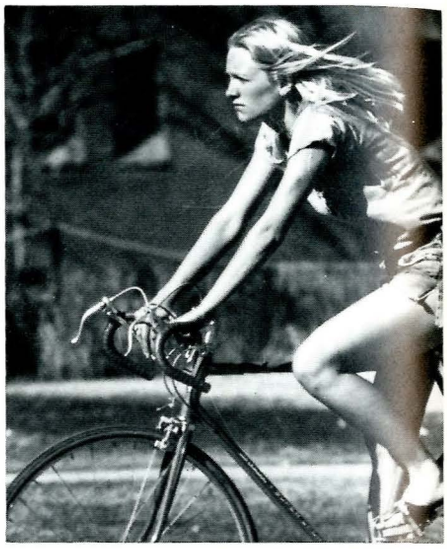

Anderson

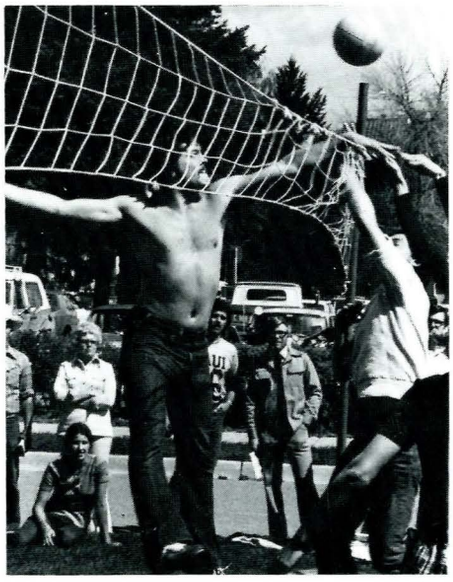

Sanders



Robison

Robison



Robison

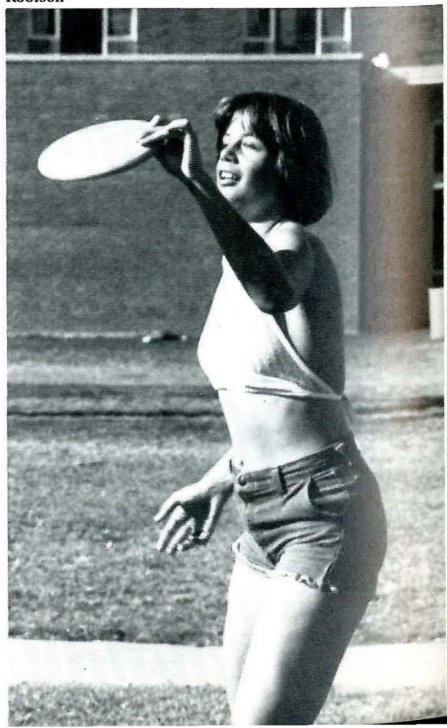

Theatre of Silence



M. M. Peterson



M. M. Peterson



M. M. Peterson

GREEKS





KAREN KIEMELE | COLLEEN BURKE | LYNN TRASK | CINDY JOHNSON | DENISE SCHOER | JANDEE MAY | MOLLY MONTGOMERY | BOBBI ROSENTHAL | LESLIE ERICKSON | BARBARA PASHA | CONNIE HOLLENBACK | GIGI GRIFFITHS



HOLLY MORSTAD | CAROLYNN HEEB | KRISTIN COOPER, RUSH CHAIR | PATTY LOVELL, PLEDGE TRAINER | MARY PALFFY, PRESIDENT | LADONNA PREUNINGER, VICE PRESIDENT | VIRGINIA GROSSMAN, TREASURER | DONNA RADER, RUSH CHAIR | LESLIE McKEE | JANICE STENBERG

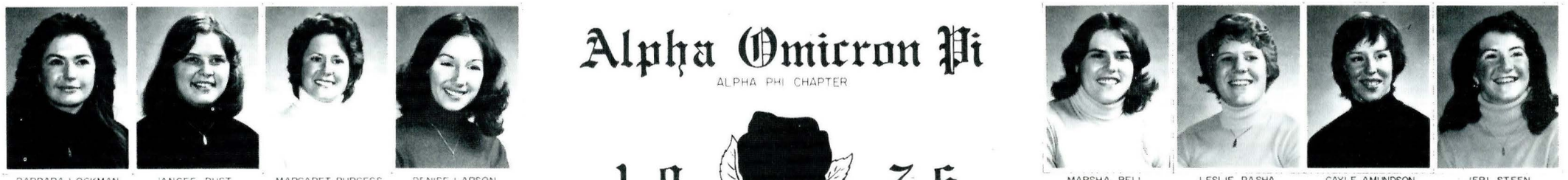

BARBARA LOCKMAN | JANCEE PUST | MARGARET BURGESS | DENISE LARSON

Alpha Omicron Pi

ALPHA PHI CHAPTER

1 9 7 6

Montana State University

MARSHA BELL | LESLIE PASHA | GAYLE AMUNDSON | JERI STEEN



CAROL VanDELINDER | LOUANN VALJACIC | DENISE NANSEL | CATHY O'DONNELL

LAUREL ERICKSON | TERESE RUNGE | KAREN WAARVICK | DEE BARFKNECHT



AMY LARSON | DEBBIE PREUNINGER | LAUREL GALL | JOANN JENKINS | LINDA BALL | CAROL DAVIS, COOK | IDA GOYINS, HOUSEMOTHER | LAURIE SIDERIUS | BECKY RAINWATER | GAIL BAACK | YVONNE JACKSON | DEBBIE WHEELER



KRISTI BOWMAN | MARY BUCHER | NANCY MORSTAD | BARBARA EIDEL | SUSAN GEBHARDT | PHYLLIS DOLAN | DENISE STEWART | ANNETTE SWAN | CYNTHIA McHUGH | SHERYL WITTE | LAURIE BRONKEN | SUSAN SALANSKY

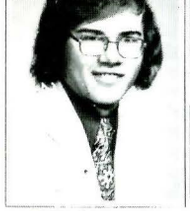
GARY PRESCOTT


DAVID HOLMES


RANDE ROTH

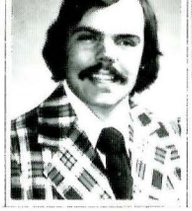
KEITH MEYER
SENTINEL


NEAL SORENSEN
SECRETARY

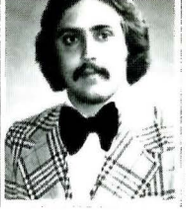
DENNIS PARMAN
PRESIDENT

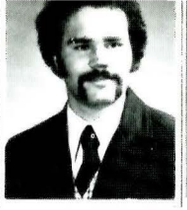
RONALD ROSHOLT
VICE PRESIDENT

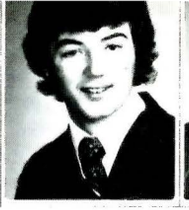
DANIEL AUGHNEY
TREASURER


SCOTT JOHNSON
INDUCTOR


DANIEL KINSHELLA

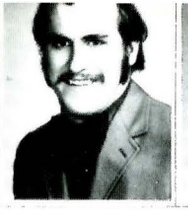
THOMAS McGOWAN


ROY TUNBY

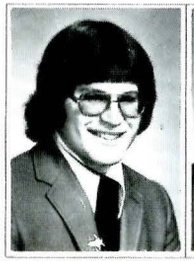
JAMES TURNER

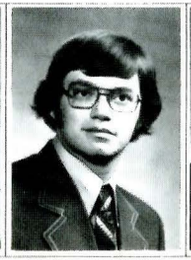
STEVE LILLEGARD


MARK HASTINGS

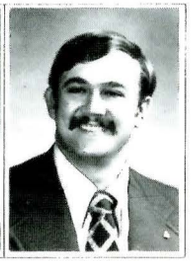
TIM SHANKS

Phi Sigma Kappa

ZETA TRITON CHAPTER

19 76

Montana State University

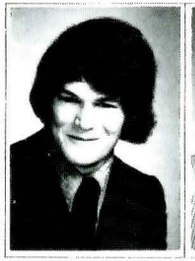
CRAIG MILLER

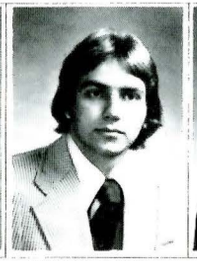
THOMAS BROWN

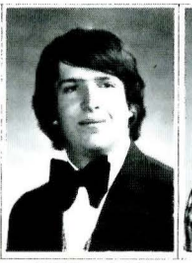
RUSSELL ELSER


MARK HOLZER

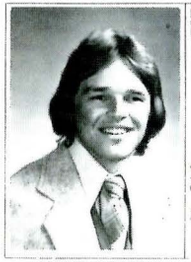
BARRY JAEGER

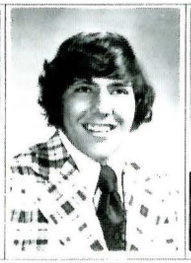
STEVEN MEYER


BRUCE LEE

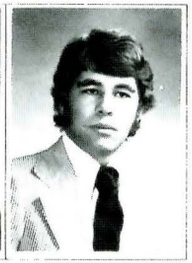
KYLE OLSON


BRUCE BOLLENBACH

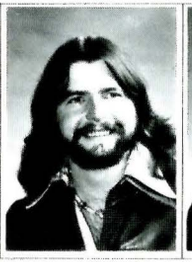
MARC LENTSCH


TOM LUND


MARK MARTY


TERI COTTLE


KIM NILE

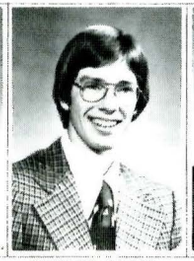
CHARLES BULLIS

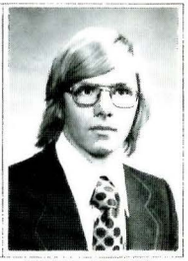
ROBERT SCHMITT

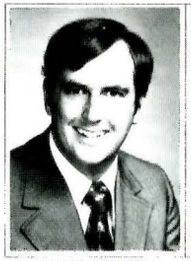
BRENT MURRAY
CHAPTER ADVISOR

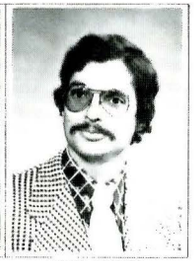
JOHN MYERS
CHAPTER ADVISOR

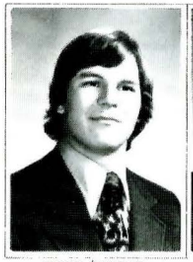
MARK BIRRER


BRUCE FREEMAN

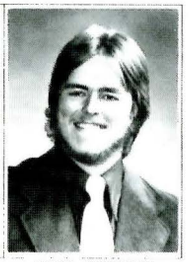
JAMES BARRETT


MARILYN FISCHER

"Moonshiners"


SUE ORLADY


KARI BERGER

KAY SCHMIT

MARCIA SMITH

DEBRA SCOTT

CARMEN REIGUAM

KAY COLLINS

LINDA ORSELLO

LINDA KLEFFNER

BARB TROWBRIDGE

LUCINDA HEADAPOHL

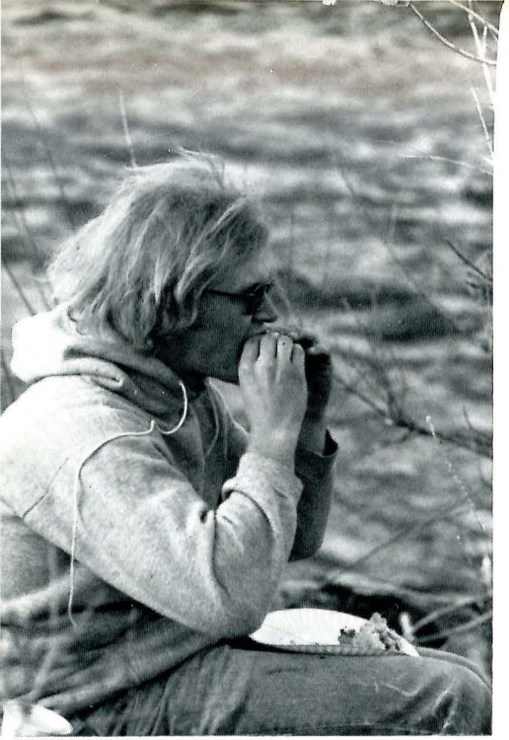








ΦΓΚ


GWENDOLYN SHARPLES


SUE BALE
EDITOR

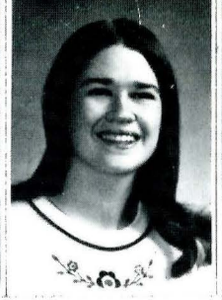
DEBBIE BATTERSHELL
ASS'T. TREASURER


DEBBIE HULBERT
SECRETARY


CAROL CHILTON
PRESIDENT


JAN COX
VICE PRESIDENT


EMILIE BURRIS
TREASURER


DEBBIE SUNDBERG
RUSH CHAIR.


LINDA GABISCH


DOROTHY BRONEC


JANET ULRICH


CARRIE DIXON

Kappa Delta

SIGMA OMEGA CHAPTER

19 76

Montana State University


MAXINE HENDRICKSON


STEPHANIE WOODLAND


CATHY GERMANN


JUDY FOSS


MITZI NUBER


PAMELA PAUN


VERONICA JENNINGS


NANZY CHANDLER


MARY LOU EBELING


MEG SMITH


SHARMON DICKINSON


CINDY BRATTON


SANDY WOODLAND


DENISE WERLE


EVE SEITZ
HOUSEMOTHER


VIVIAN SPAULDING


DEBBIE PINKERTON


MARILYN KUCH


TERESA LEY

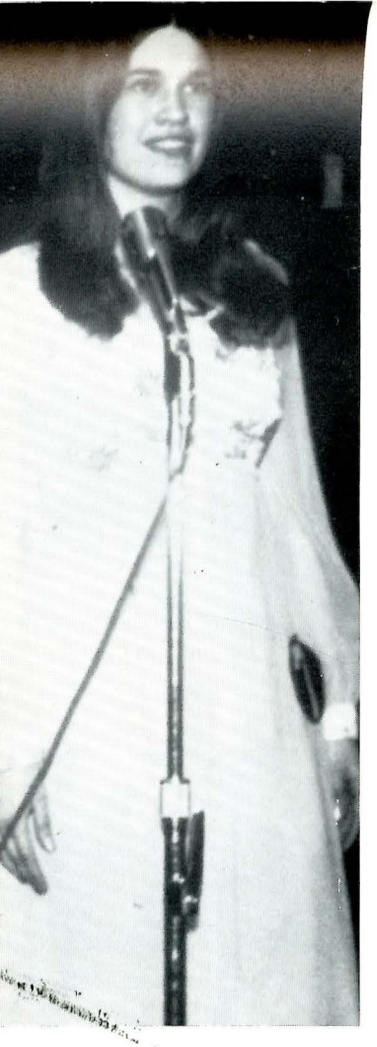













DOUGLAS ZEITNER | PETER MICHELOTTI | GEORGE REDFERN | THOMAS GIDLEWSKI (RUSH CHAIR) | RICHARD HUTCHINSON (GRAND SCRIBE) | JACK HELLUND (GRAND PROCURATOR) | ROBERT KEENE (GRAND MASTER) | ROBERT McCAUGHAN (GRAND TREASURER) | JOHN PRIBYL (GRAND MASTER OF CEREMONIES) | BRUCE HAMMELL | MICHAEL ARMON | WILLIAM SANDERSON

Kappa Sigma

DELTA LAMBDA CHAPTER

19 76



MARK COOPER | TONY LEENKNECHT | DENNIS ROBERTSON | DAVID BUTTLEMAN



DAVID ENGLUND | STEVEN OHS | JEFF BIERSDORF | DAVE MOORE

Montana State University

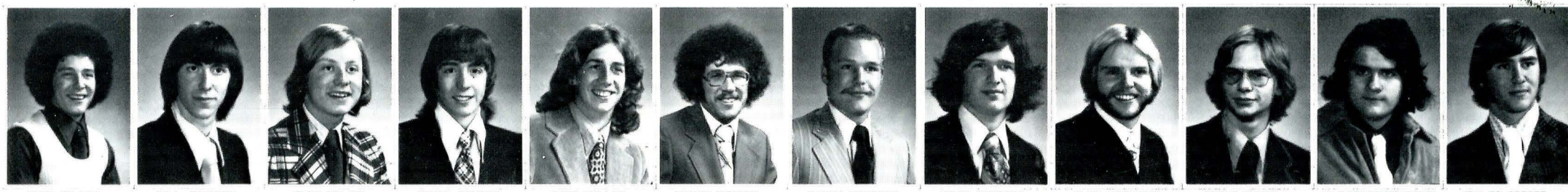

GARY WILKEN | BILL PEIFFER | BRAD ESLICK | DAVID DEZORT | KIRK MILLER | ROGER HYBNER | PARKE GOODMAN | DAVID STEVENS | CLAY SORENSON | BRIAN WILEY | CLINTON GROSSWILER | TYLER CORDER

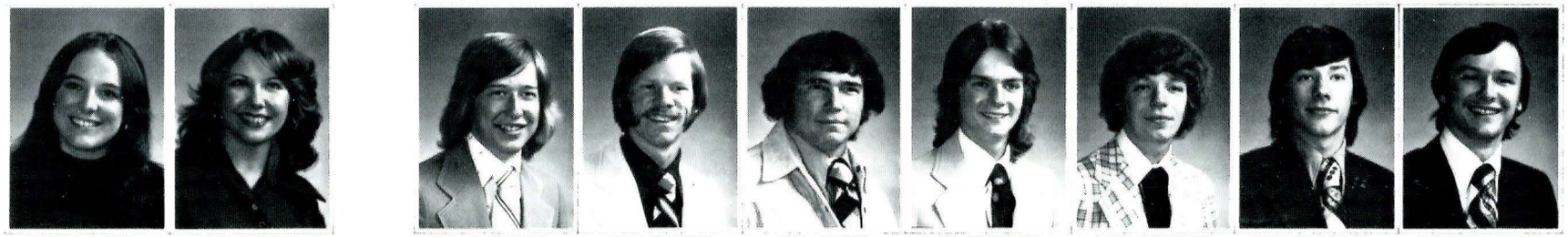

PAMELA HAUCK | KAREN OSTERMILLER | PHILLIP ODEGARD | WILLIAM BACON | JOEL FRIEDT | JAMES SCHROEDER | JAMES SANDERSON | RICHARD BOYLAN | PATRICK DAVISON

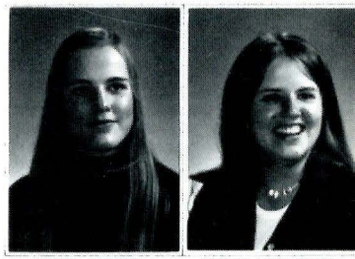

NANCY SPOMER | KATHY McCLEARY

"Little Spirits"

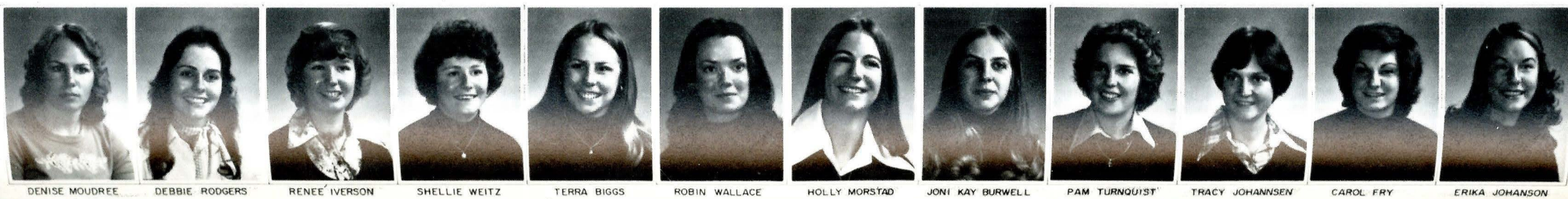

DENISE MOUDREE | DEBBIE RODGERS | RENEE' IVERSON | SHELLIE WEITZ | TERRA BIGGS | ROBIN WALLACE | HOLLY MORSTAD | JONI KAY BURWELL | PAM TURNQUIST | TRACY JOHANNSEN | CAROL FRY | ERIKA JOHANSON


KΣ
KΣ
KΣ

Pi Beta Phi

1976

Montana State University



KARLA ALINDER

LORI BALLARD



ANITA HOLMAN
V.P. of Morale

CORINNE RODGERS
V.P. of Mental

BETH ALLAIRE
V.P. of Social

BINA BOWMAN
President

TERRI BIGGS
Secretary

DEBBIE KASBERG
Treasurer

MARY JO MILLER
Rush Chairman



PEGGY BJORK

MYRA BROWN



KATHLEEN BUELL

PHYLLIS BURKELAND

JAN COTTLE



JANE CURTIN

JOANNE DiBENEDETTO

MARY DULL



SUSAN FOWLER

SHARON HAMMOND

JAN HANSEN

LAURIE HARRISON

LYNDA HAYWARD

CAROL HIGGINS

KIM HOFFMAN

JANE HALEKAMP

ROBIN JAMAR

DAWNI JENSEN

JANE JONES

JILL KING

LAURA LEEDS



DEBI LICK

TERI McCORMICK

JULIANNE MINOW

KATHY NAYES

VICKI PACHEK

PAULA PETERSON

CLAIRE POPLAR

DEBBIE ROGERS

ANNE SCHAD

SHEILA SMITH

GAIL TSHOFF

VICKI UZELAC

SUZANN WHEATON

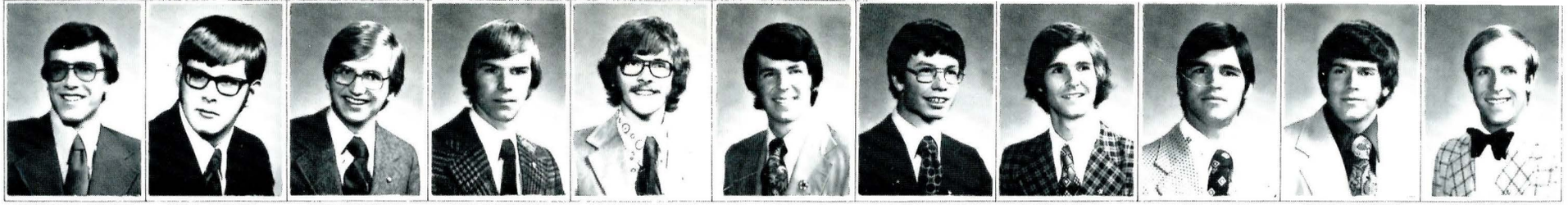

PATRICK WHITRIGHT — SENTINEL
DEAN SIRUCEK — MARSHAL
BERNIE SATROM — PLEDGE MASTER
ROD WILKERSON — TREASURER
ALAN CHRISTENSEN — HOUSE MANAGER
JAMES CONZELMAN — EMINENT COMMANDER
ROBERT UHLRICH — LT. COMMANDER
ROGER YOUNG — RECORDER
LANCE ELIAS — RUSH CHAIR.
JAMES DRUMMOND — SOCIAL CHAIR.
WILLIAM COLE — CHAPLAIN

Sigma Nu

ZETA NU CHAPTER

1 9 7 6

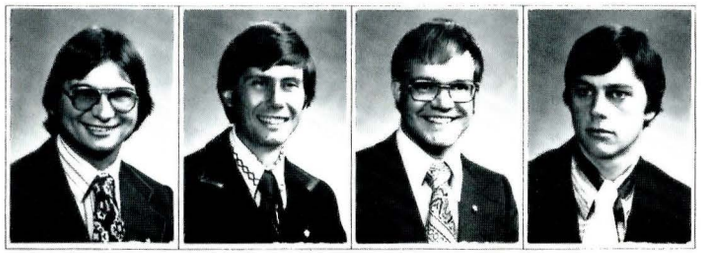

MICHAEL SHAW
KELLY INGALLS
ROBERT WOODBURN
DAVID PEDE — STEWARD

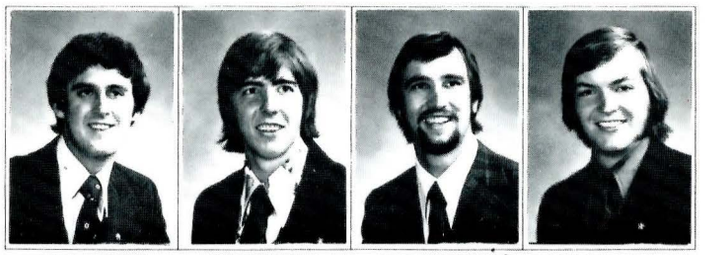

DAVID BREKKE — REPORTER
TERENCE NEFF
ROBERT DEWIT
DEAN BURKETT

Montana State University

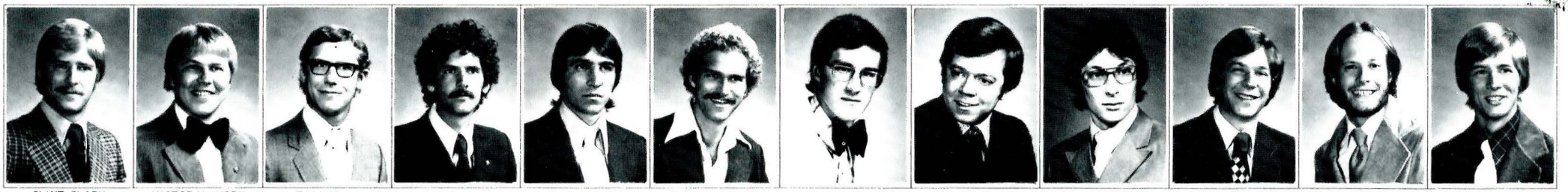

CLINT CLARK
VICTOR VanHORN
TIM WARNER
JERE CYPHER
DOUG GRAHAM
GLEN SHEPHERD
LARRY O. BOWMAN
THOMAS HOPGOOD
BILL HURLBERT
JOHN SANDO
KEVIN FENNER
BRIAN LEE

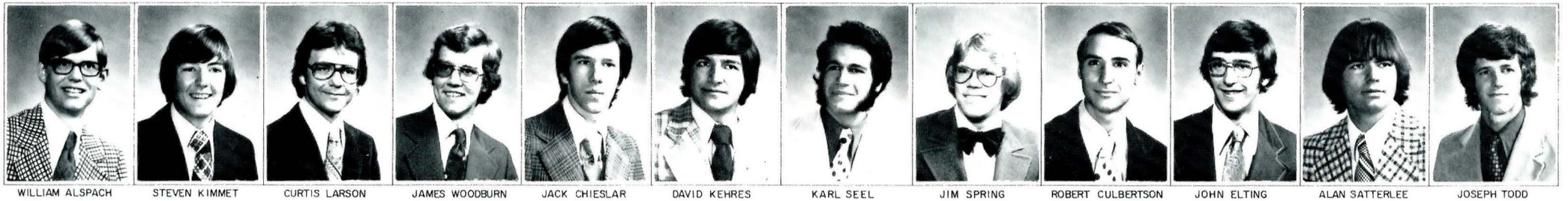

WILLIAM ALSPACH
STEVEN KIMMET
CURTIS LARSON
JAMES WOODBURN
JACK CHIESLAR
DAVID KEHRES
KARL SEEL
JIM SPRING
ROBERT CULBERTSON
JOHN ELTING
ALAN SATTERLEE
JOSEPH TODD

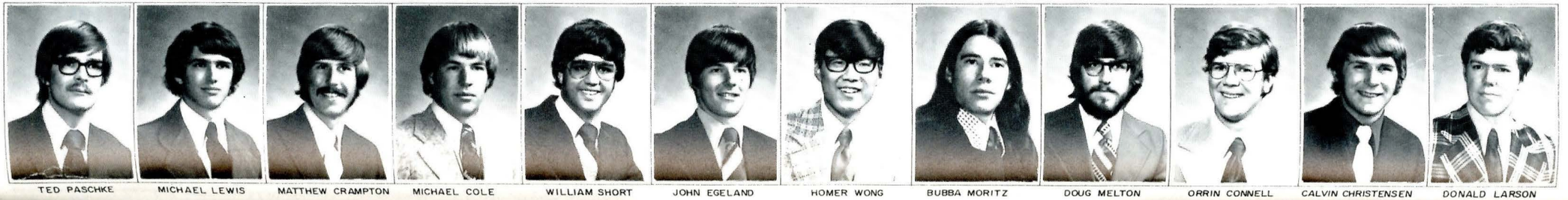

TED PASCHKE
MICHAEL LEWIS
MATTHEW CRAMPTON
MICHAEL COLE
WILLIAM SHORT
JOHN EGELAND
HOMER WONG
BUBBA MORITZ
DOUG MELTON
ORRIN CONNELL
CALVIN CHRISTENSEN
DONALD LARSON









National Sigma Nu man-of-the-year honors, a new house and a wide assortment of campus and social activities, which highlighted one of the finest years in the local chapter's 24-year history.

House Chaplain Steve Rovig received the national man-of-the-year kudos from Regent Virgil Duffy (above) and Vice-Regent Gerald Sherratt (middle) performed the ribbon cutting honor at dedication ceremonies for the fraternity's new house (bottom left).

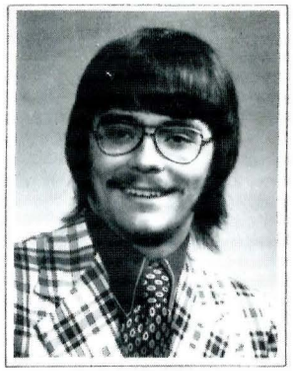

KELI REMUS
SECRETARY

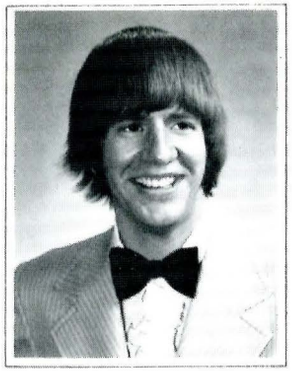

ROBERT TEMPLE
TREASURER

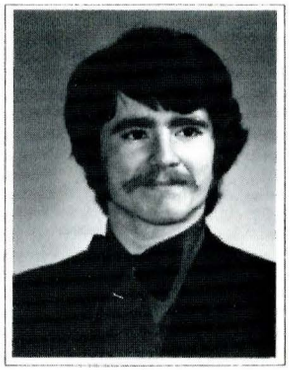

PAUL O'LEARY
PRESIDENT

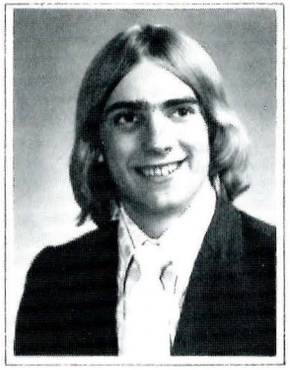

STEVEN LABER
VICE PRESIDENT

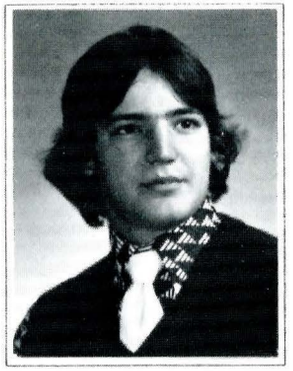

JAMES VASKEY
SGT. AT ARMS

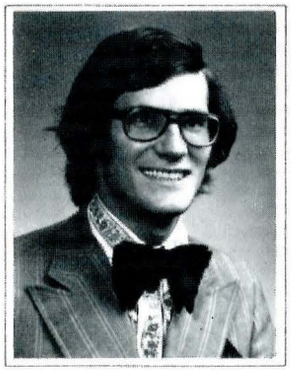

MARK CAMERON

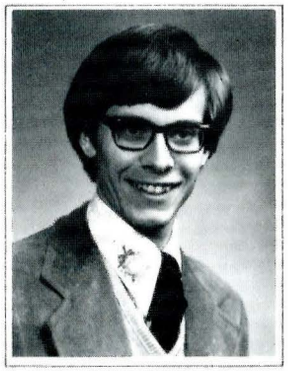

THOMAS MATTICE

Delta Sigma Phi

DELTA ETA CHAPTER

1 9 7 6

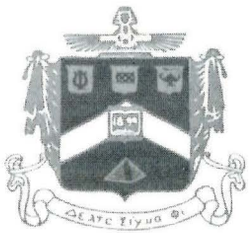

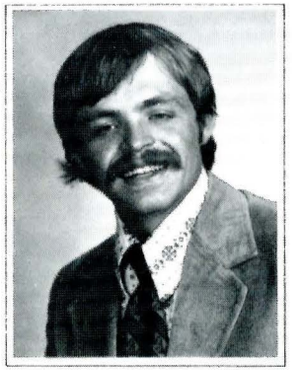

CALMER ERSNESS

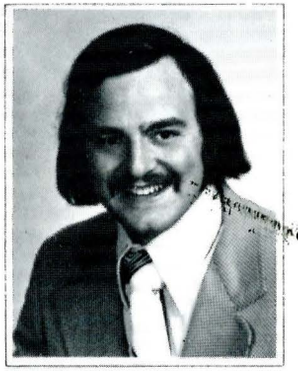

JOSEPH MISTOWSKI

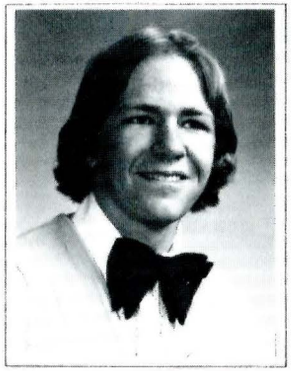

JOHN McARTHUR

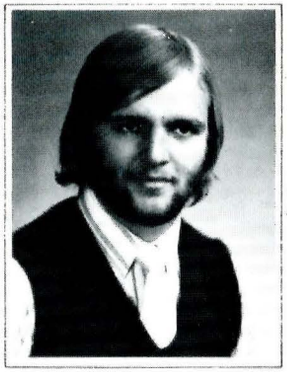

DAVID DWYER

Montana State University

"Carnation Girls"

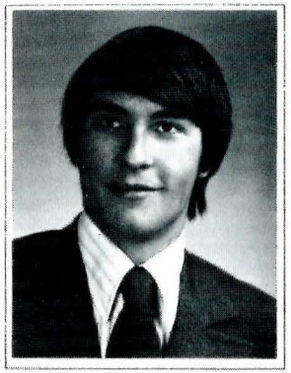

DAN LAFRANCE

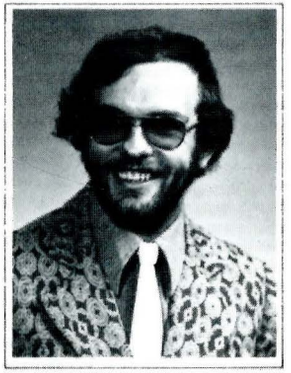

GREGORY RICE

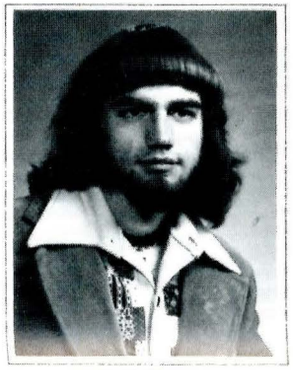

STEVE TERRY

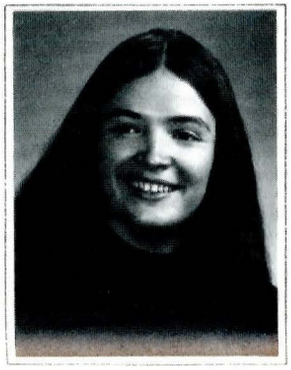

ELAINE FRENCH



VALERIE LEU



DEBBIE HULBERT

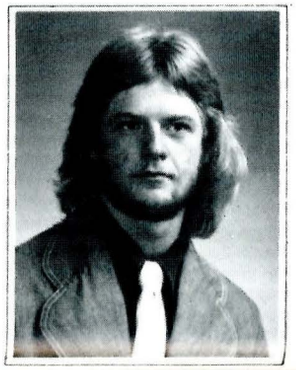

JAMES EMBLETON









ΔΓ









LYNNE BAILEY | CONNIE BATCHELOR | MARCY COYINGTON



DANA GILBERTSON Rush Chairman | JEAN LEWALLEN Chapter Relations | DIANE BATCHELOR President | KELLY MARTING Pledge Trainer



EVELYN BREKKE | CINDY BUCKINGHAM | SUSAN BERG

Delta Gamma
1976
Montana State University



NANCY BURGESS | CAROL CHAFFEE | CINDY CRAWFORD | LORRAINE CROSBY



CHERYL DANFORD | SUSAN DENSON | LORRIE DOVER | KIM ENKERUD

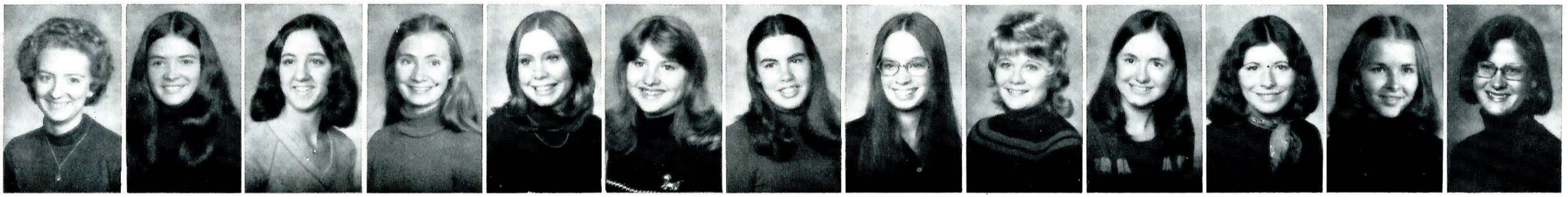

MARLA FREESE | ELAINE FRENCH | NANCY FUEHRER | PEG GANDER | MARY TYLER HAIR | DIANE HASTINGS | GRETCHEN JONES | KATHY KEITH | BETTI LANGDON | CHRIS LARSON | KIM LAWRENCE | CHERYL LENHARDT | CINDY MATTSON



KATHY McCLEARY | PATTI McCLEARY | MARY McLAUGHLIN | KAREN MONOHAN | LOUISE NICHOLS | PENNY PHILLIPE | REBA PYGOTT | LORRIE REID | ROBBY ROBBINS | LISA ROBINSON | CATHY SAMPLE | DIANE SCHRANK | JEAN SNIDER

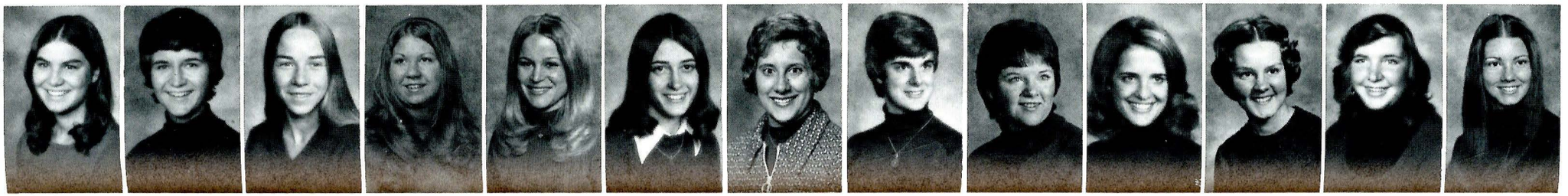

JANINE SPECHALSKE | LINDA SPIROFF | KIM STARR | DIANA STEINHAUSER | DEBBIE THIESEN | CONNIE TIPTON | DIANE VAN GORDON | ELAINE WEGNER | ARLENE WILLIAMS | KENDRA WOLF | DONNA WOODBURN | REGAN WRIGHT | THAIS ZIMMERMAN













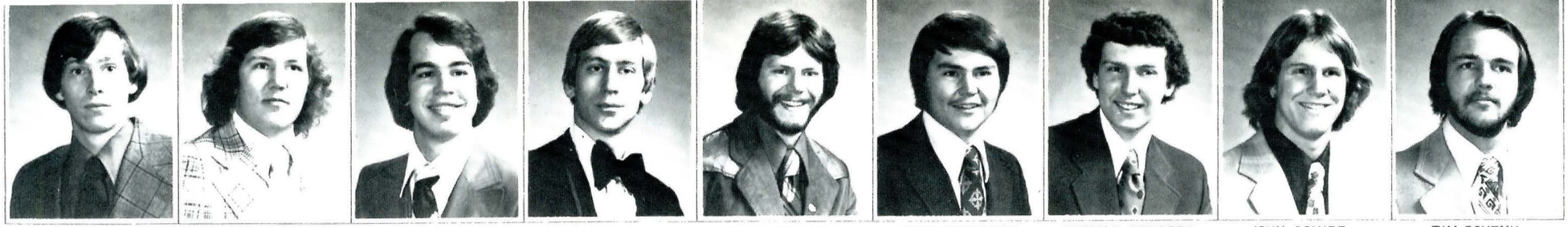

ED KOMMERS
HOUSE MANAGER

ALBERT TURK
EMINENT CHRONICLER

ROBERT PERESSINI
PLEDGE TRAINER

TIMOTHY HOLTAN
EMINENT DEPUTY ARCHON

DAVE ENGLISH
EMINENT ARCHON

SKIP STANAWAY
EMINENT TREASURER

THOMAS EDWARDS
RUSH CHAIR.

JOHN SCHIPF
EMINENT WARDEN

TIM SCHENK
EMINENT RECORDER



DAVID SPRINGER

JON HAY
SOCIAL CHAIR.

RALPH TURK
EMINENT CHAPLAIN

Sigma Alpha Epsilon

MONTANA ALPHA

19 76

Montana State University

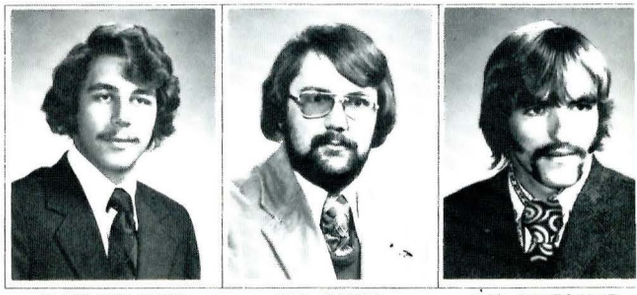

KURT SIELBACH
EMINENT CORRESPONDENT

BOB KAUTZ
SONG LEADER

JIM SCHROEDER

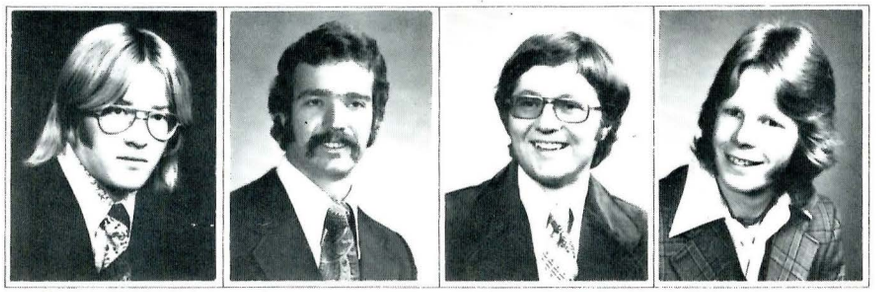

DAN KIEDROWSKI

MICHAEL GURNETT

DEAN ELLIOTT

THOMAS TREAT

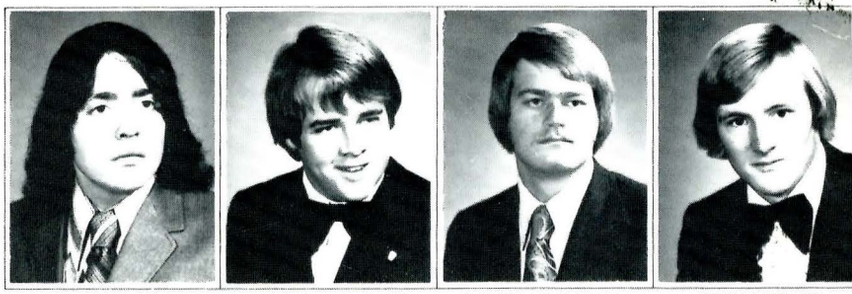

JOHN BELL

RANDALL DUNCAN

CHRISTIAN RAAUM

GARY UPSHAW



MARK LINSE

RICHARD OBERLY

PAUL LAHR

JOHN HANLEY

MARK KELLOGG

EVELYN ZIMMERER
HOUSEMOTHER

DOUGLAS TRAMELLI

DONALD DUTRO

RANDALL DALY

TOM GOODMAN

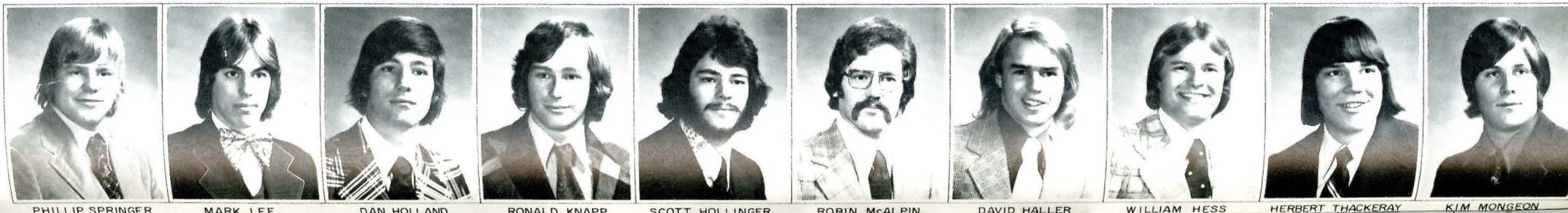

PHILLIP SPRINGER

MARK LEE

DAN HOLLAND

RONALD KNAPP

SCOTT HOLLINGER

ROBIN McALPIN

DAVID HALLER

WILLIAM HESS

HERBERT THACKERAY

KIM MONGEON



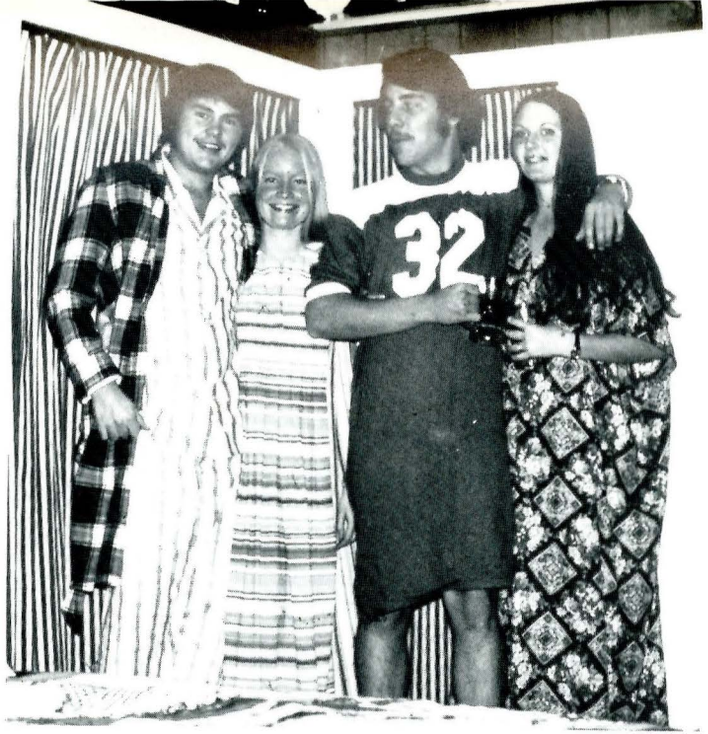
32




ΣAE





SALLY BACKLIN Panhellenic Delegate

CAROL CARPENTER Jr. Pan Delegate



LINDA SHORT Treasurer

LAURIE HUNT Asst. Treasurer



LISA LUNDGREN Second V.P.

TRACY JOHANNSON President

BETH GARROTT First V.P.



TERRI DAVIS Corr. Secretary

ROCHELLE CHOINARD Recording Secretary



KAREN MITCHELL House Manager

AMY FUCHS Asst. House Manager



BARBARA ATKIN

CHRIS ATKINSON



KIM SORENSON Activities

CHERIE BOWMAN Rush Chairman

SHAWNA LANPHEAR Membership Chrmn.

JAN ORIET Standards

SHELLIE WEITZ Social Chairman

PATRICIA DANIELS Altruistic Chairman

MAUREEN TUNBY Social Secretary

ELIZABETH GEIS Chaplain

CINDY PAUGH Editor

ELLEN CONDOTTA Guard

BEV SPRINGER Scribe



ANN AUGHNEY

SUSAN BARKER

Alpha Gamma Delta

1976

Montana State University



PENNY BERGLAND

LINDA BODLEY

LORI BOYCE

SARIE BRADFORD



MARGARET CAMPBELL

JEAN CARDON

DEBBIE CROWE

CHRIS DAHL



VICKIE DYAR

NANCY ENGEL

SUSAN ESSMAN

MARILYN FISCHER

KATHIE HEIMAN

JANIS HOOKER

JULIE HOOKER

RENEE IVERSON

TANA JOHNSON

LISE KREUZ

SUE LEWIS

DANETTE LUND

KATHY LYNN

CAROLINE MARTIN

GAIL NEWMACK

KAREN NYROP

SUSAN OCHENER



HEATHER PARIS

SHELLEY POLLACK

CARMAN REIQUAM

JAN REUTER

LISA RHOADES

GAIL ROGNALD-SON

JANET SHEEHY

CHERIE SMITH

JANE THOMPSON

PATRICIA WAMSLEY

SYNDE WARD

LYN WEAVER

SUSAN WEINGART-NER

KATHLEEN WILLIAMS

RHEA WILLIAMS

ROBIN WILLIAMS

SANNA YOST















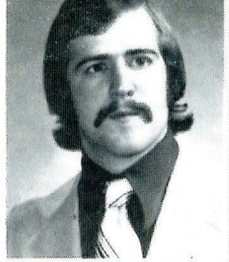

MICHAEL MADISON

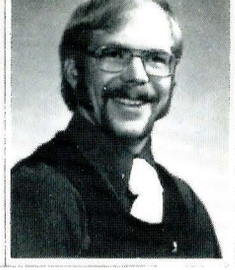

JAMES DARFLER

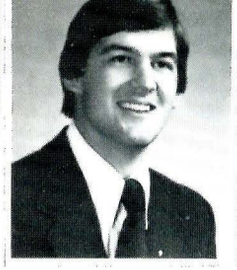

JOHN LEPLEY
MAGISTER

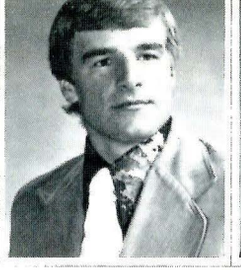

VINCENT DODDS
PRO CONSUL

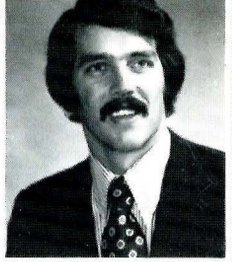

DANA COOPER
CONSUL

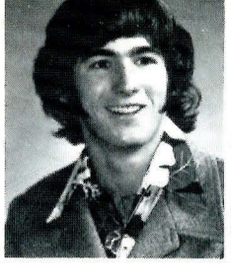

MIKE GRANGER
ANNOTATOR

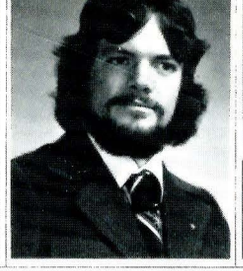

MELVIN MAICHEL
QUAESTOR

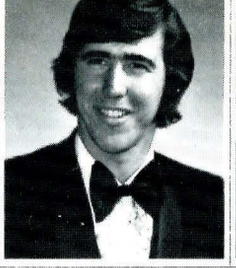

J. CHRIS KING

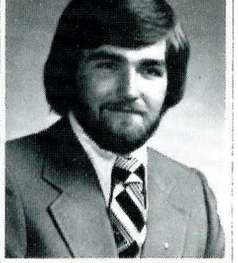

STEVE WHEELER

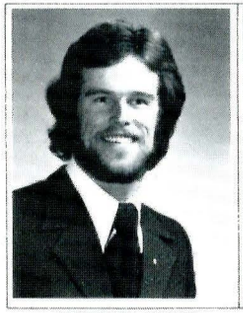

GREGORY ROWE

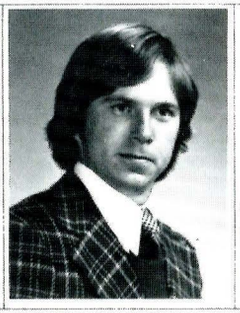

DOUGLAS GRISHAM

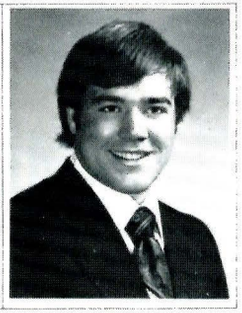

WAYNE SIMONICH

Sigma Chi

BETA RHO

1 9 7 6

Montana State University

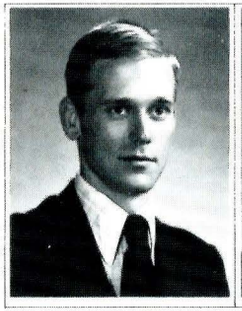

DAVID JOHNSON

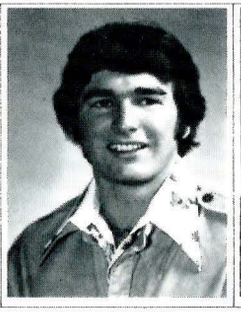

JIM GRANGER

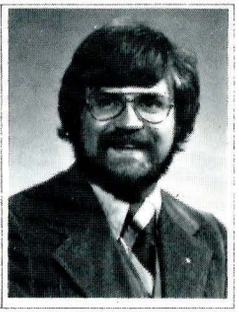

RICK GEORGE

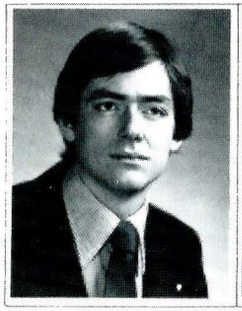

STEVEN KIELY

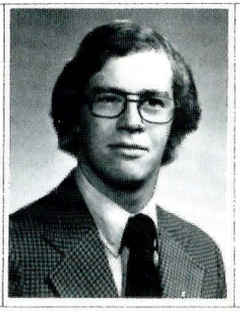

ROBERT FITZSIMMONS

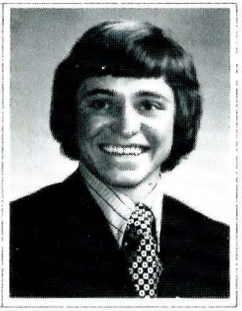

FRED SCHWEITZER

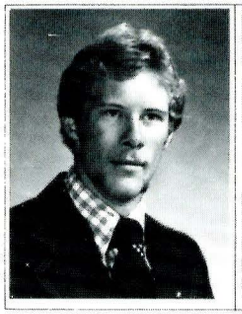

MARK THIBEAULT

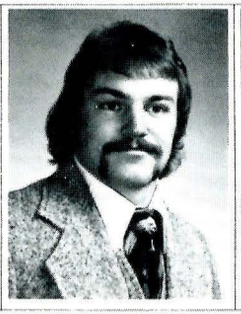

ED JACKSON

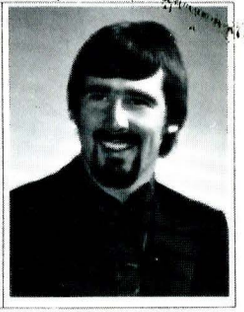

ROBERT CRANE

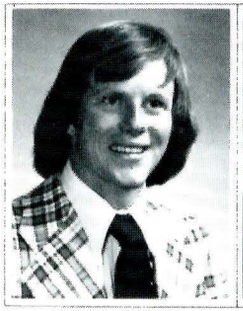

MARK SKELTE

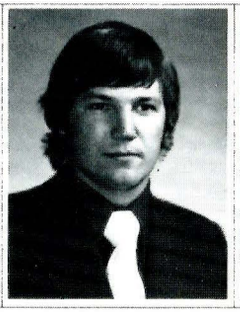

WILLIAM SHAW

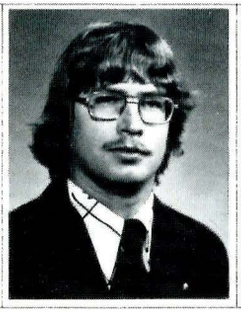

TIM KELLY

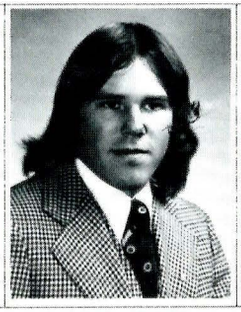

THOMAS HEINECKE



PENNY DeMILLE
SWEETHEART

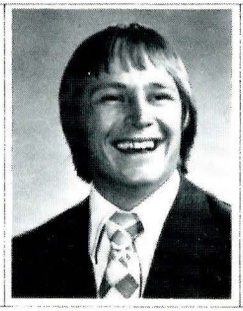

JOHN CONSTENIUS

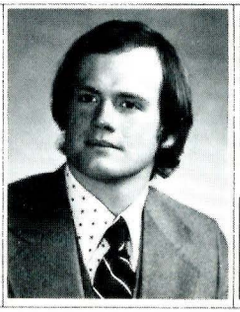

DON SOKOLOSKI

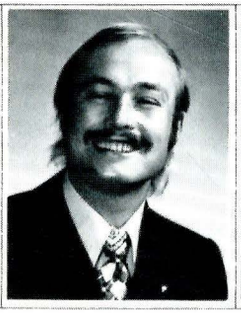

JOE NELSON

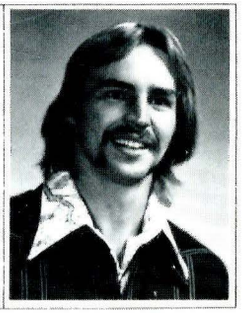

J. P. EIDEL

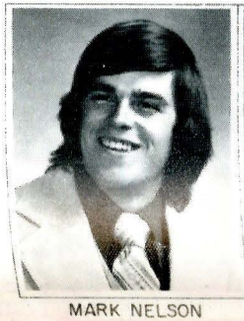

MARK NELSON

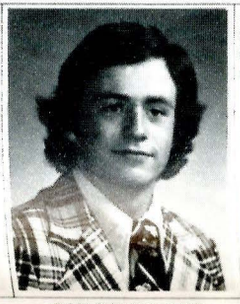

DAN PRITCHARD

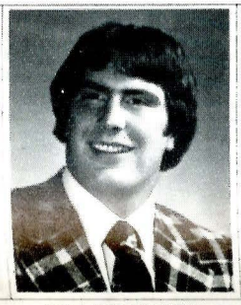

WILLIAM HANSEN

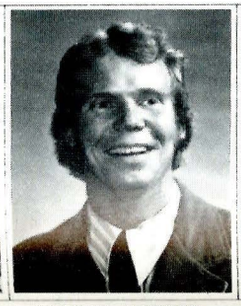

NORMAN HANSEN

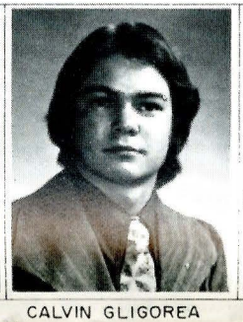

CALVIN GLIGOREA

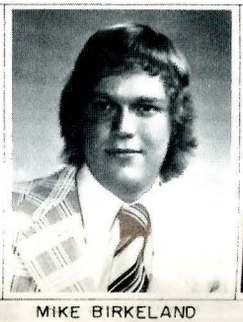

MIKE BIRKELAND

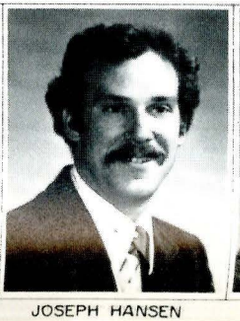

JOSEPH HANSEN

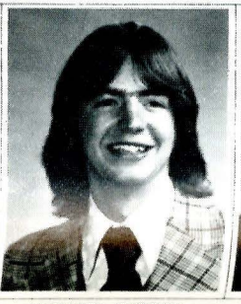

MICHAEL GIBSON

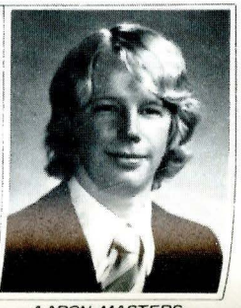

AARON MASTERS



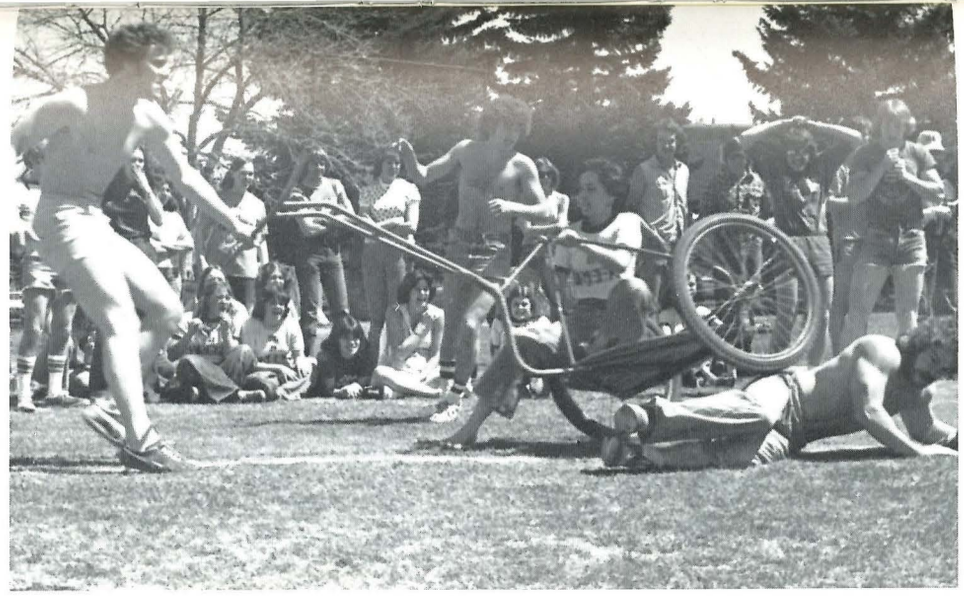





ΓΡΕΕΚ ΨΕΕΚ

Photos by Hollinger







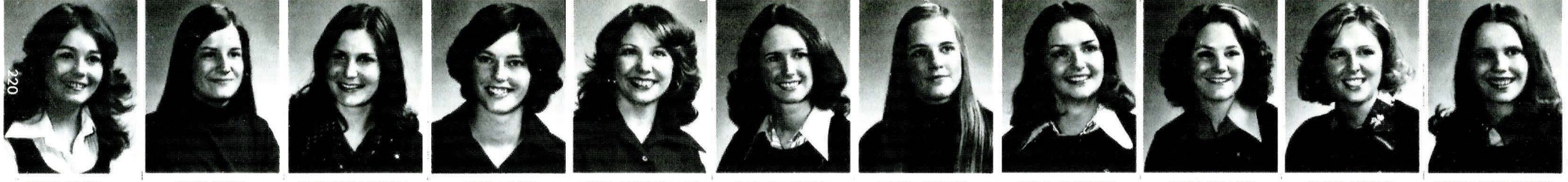

ROBIN HEATH | MARY TUCCI | ELIZABETH ROEHM | KERRI HOARD | KAREN OSTERMILLER | MARILEE MORGAN | NANCY SPOMER | IRENE KLEFFNER | BETH COLLINS | DIANE ASTRUP | DEBBIE HUTCHINSON

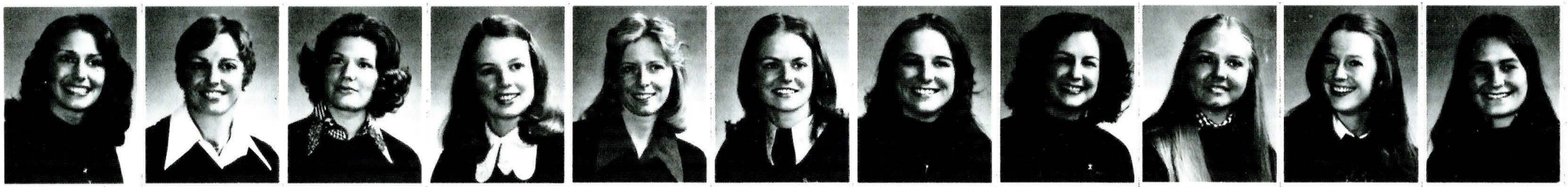

JOANN CARLIN | JANET MOREHEAD | PAM VanWECHEL | PAULA FISHER, TREASURER | KAY SCHMIT, SECRETARY | CAROL COLLINS, PRESIDENT | PAMELA HAUCK, VICE PRESIDENT | MARILYN SMART, PLEDGE TRAINER | DEBORAH FIELDS | SUSAN FLORA | LINDA ORSELLO

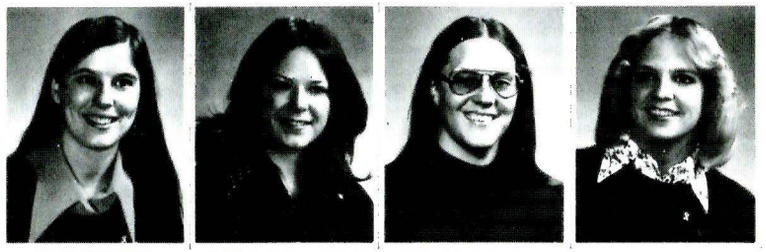

JULIE STEWART | DONNA CHALLENDER | BARBARA HANISCH | PAULA DRAXTON

Chi Omega

SIGMA BETA CHAPTER

1 9 7 6

Montana State University



GIGI OWEN | BARBARA AUGHNEY | ROBIN WALLACE | JANIE HAMMER



JULIE WARNER | LIBBY PARKES | CARON SEPT | MARCIA SMITH



LAURIE WIESE | BARBARA TROWBRIDGE | PAM TURNQUIST | ROBYN DANELSON



PHYLLIS WILSON | JOY WHITNEY | DENISE MOUDREE | SUE ORLADY | CARRIE BERGER | JUANITA DAVIS, HOUSEMOTHER | CAROL FRY | DEBBIE KVILHAUG | SAREE MILLER | JAN MILESNICK | MARY SHANNON MILLS

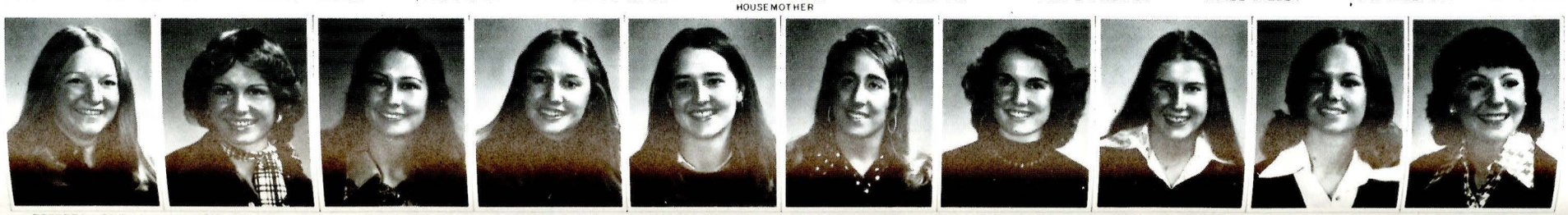

ROBERTA LONG | JONI WRIGHT | LINDA KLEFFNER | KENDRA EAGLE | DIANA HOILAND | CINDY YOUNG | KIM URDAHL | MARY JO COTTER | GAIL WYMAN | DANA POWER

Fraternal Composite Service, Inc.



TOMMY BUTLER
HIGH PHI



CLAYTON MYHRE
HIGH KAPPA



ANDREW RICE
HIGH DELTA



ALLEN GRAMMENS
HIGH GAMMA



EVERT BRADY
HIGH ALPHA

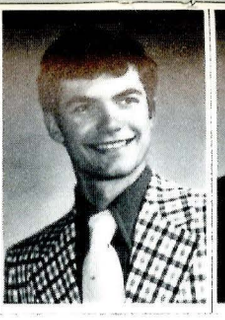

ROBERT STOREY
HIGH BETA



KELLY DeWOLF
HIGH TAU

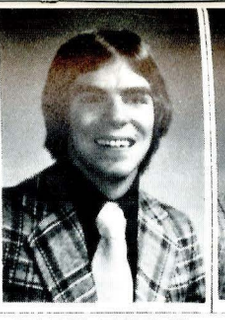

RICHARD HOFACKER
HIGH EPSILON



DAVID McINTYRE
HIGH SIGMA

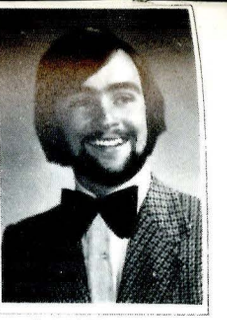

R. SCOTT BARNES
HOUSE MANAGER

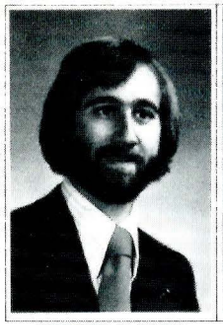

ROBERT OLSSON

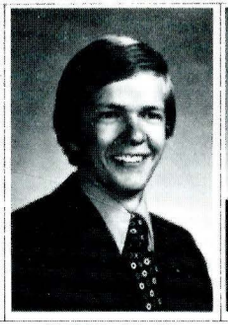

BYRON BELEY

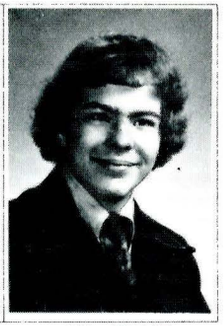

KIM HEIMAN
INTRAMURALS CHAIR.

Lambda Chi Alpha

EPSILON DELTA CHAPTER

1 9 7 6

Montana State University

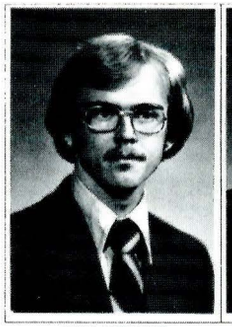

DON BENNER
S.A.C. REP.

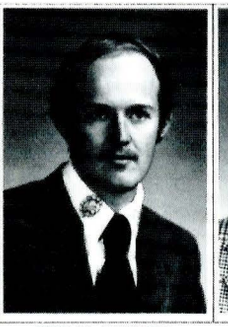

STEVE KENNEY

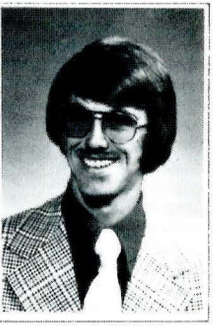

DAN PATTYN

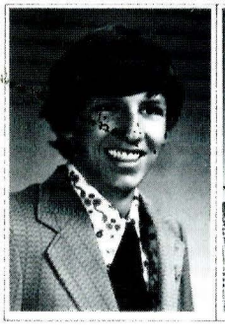

CURT VOGEL

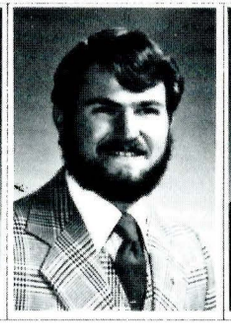

KENNETH DeWOLF

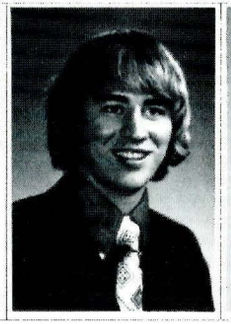

LARRY ARNESON

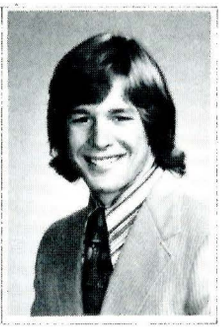

MIKE VANDEVEER

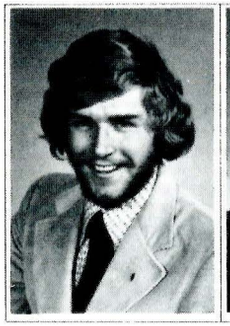

ALLEN ARMSTRONG

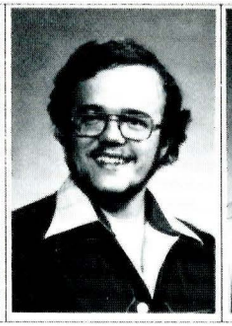

ROBERT WILSON

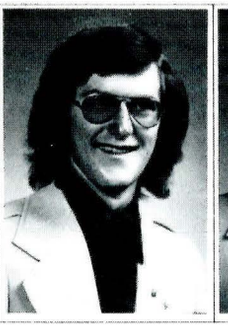

STUART CHALLENDER



BOB HUNTER

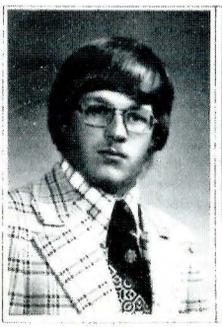

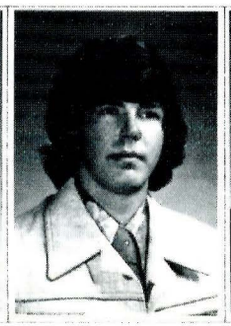

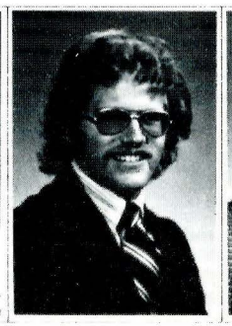

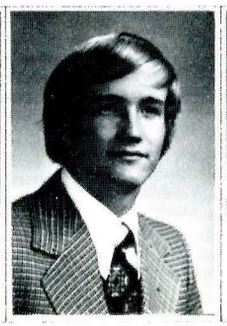

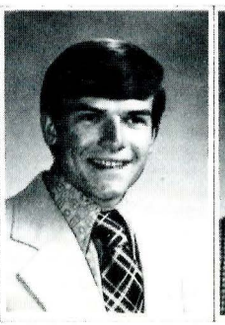

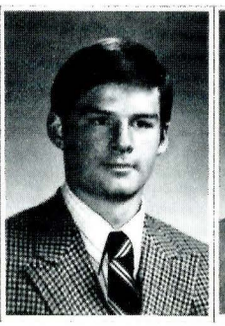

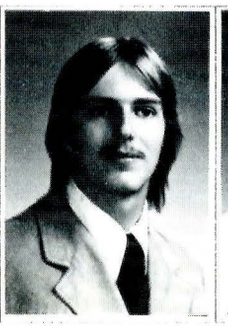

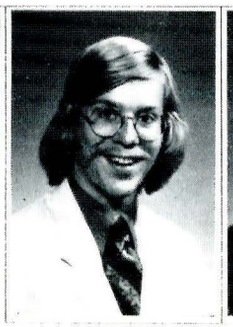

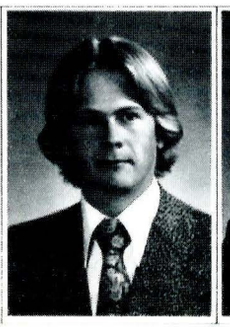

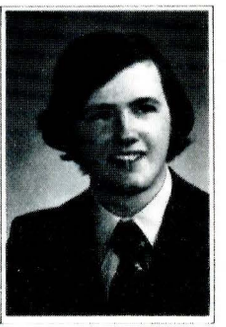



LORI BARKLEY



LYNELL ODENBACH
RUSH CHAIR



ELLEN VOGELSANG
PLEDGE EDUCATOR



TRACY BRADFORD
PRESIDENT



MARY ANNE BEAULIEU
VICE PRESIDENT-EFFICIENCY



MITZI LEARY
TREASURER



SHANNON WATERS
REC. SECRETARY



LESLIE NEWMAN

Kappa Alpha Theta

DELTA TAU CHAPTER

19 76



MELINDA BROWN



BONNIE BARRETT



TERRI STREIT



BONNIE PLUHAR



CARA WRIGHT



CAROL WIEST

Montana State University



RENE´ BRAUN



SHELLEY CULP



LAUREL CRARY



JUDY SIMONSEN



GALE TIERNEY



AUDREY MILLER



GLENDA WILLS



SUSAN SHIELL



HELEN WALDBILLIG



KAREN WALMSLEY



JANUS KILPATRICK



KATHY KIFER



CHERYL MARCOTTE



LORNA NELSON



LINDA OLSSON



JEAN PAPKE



BONNIE JONES



DEBBIE BONNER



LISA RUFFIER



PEGGY STEVENS








"HOME" is ....
ΚΑΘ
....WHERE THE KITE IS!!
Welcome Home, Thetas!!


DAVID MARX


KENNETH KEPHART


RANDALL SMITH

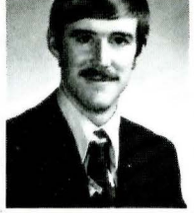
FRANCIS DRABBS

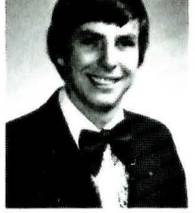
ROBERT REUKAUF


RONALD RAMSFIELD

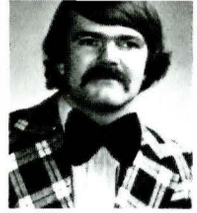
LARRY MALLON


EDWARD MALESICH

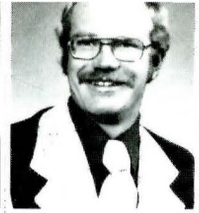
THEODORE McFARLAND

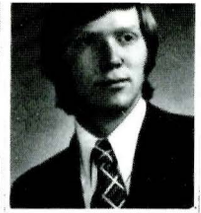
JIM GEE

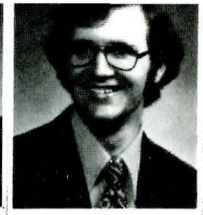
MELVILLE JACKSON

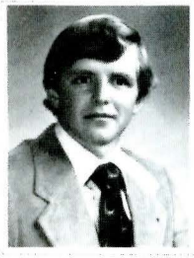
WILLIAM CONDOTTA
SOCIAL CHAIR

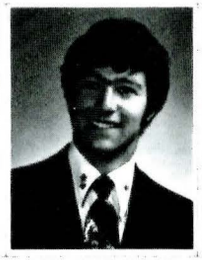
ROSS MIDDLEMIST
KITCHEN MANAGER

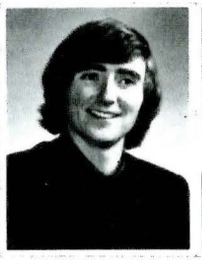
DENNIS GOGGIN
NOBLE USHER

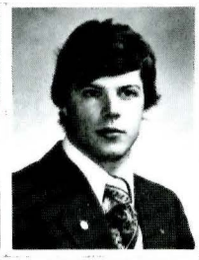
SCOTT SEILSTAD
ALUMNI SECRETARY

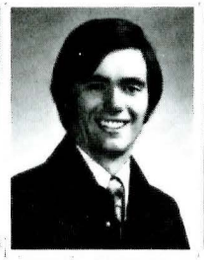
DANIEL MURNION
SECRETARY

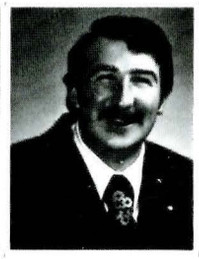
KEN WALSH
NOBLE RULER


BARRY EMMONS
VICE NOBLE RULER

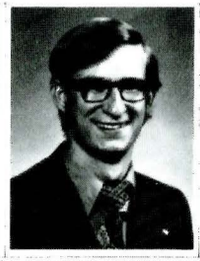
JERRY DORAN
TREASURER


CHARLES ROSE
CO-RUSH CHAIR


W TAYLOR BROWN
CO-RUSH CHAIR


JAMES BOWERS
CHAPLAIN


WILLIAM DRUMMOND


JERRY MALLON
G F O

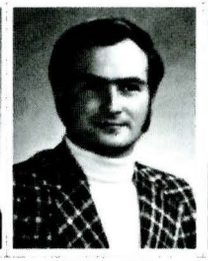
DONALD BICK
RHO MATE COORDINATOR


DELBERT RITER
LIBRARIAN

Alpha Gamma Rho

ALPHA DELTA CHAPTER

1 9 7 6


CLIFFORD BIRD
REPORTER

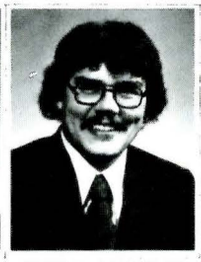
MICHAEL METCALFE
HISTORIAN


BRUCE TUTVEDT
ATHLETIC CHAIR


JON HJARTARSON


DON LEE


THOMAS FRANK


JOHN MURER

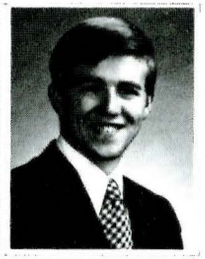
SCOTT WARDALL

Montana State University


MILES FUHRMAN

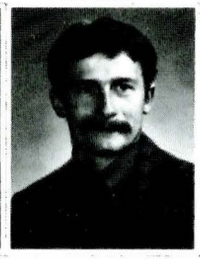
TIM WANNER


KEVIN KEPHART


DAVID PERRY


MARILYN SMART


CAROL KELLY

SHARON HORACEK

CONNIE HOLLENBACK

PAT CABLE

DOUG KING

EDWARD BIRD

Rho Mates

DEBBIE SUNBERG

MARY McLAUGHLIN

JANET OTNESS

BETH ROEHM



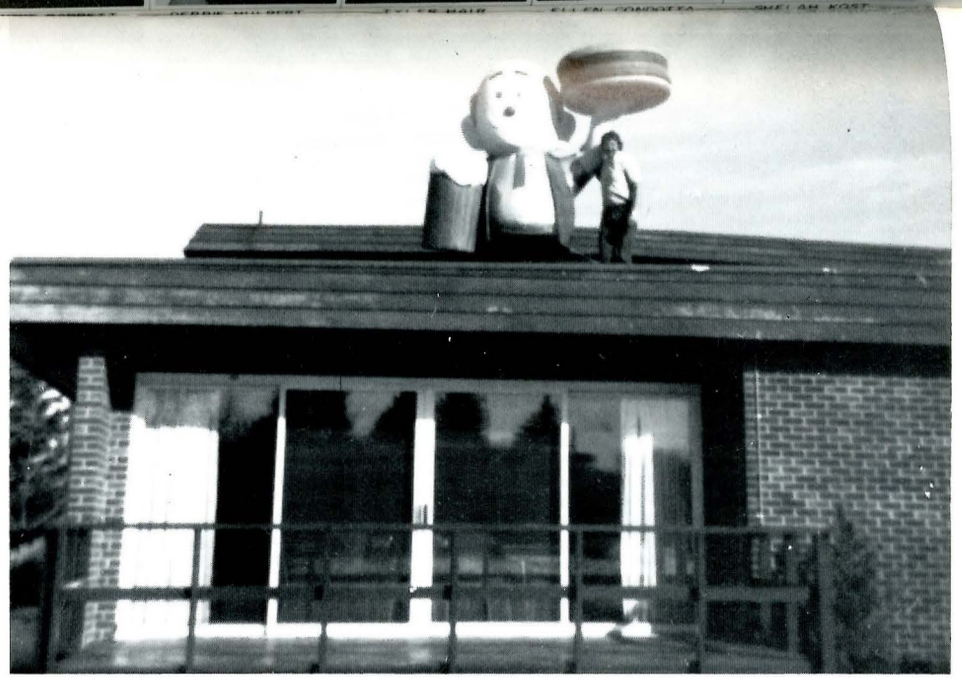





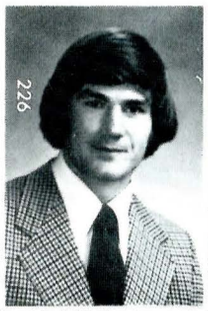
SCOTT McDONALD


RON SHERWOOD
PLEDGE EDUCATOR


RANDY GEIST
REC SECRETARY


GARY WITT
COMPTROLLER


ROGER BECK
PRESIDENT

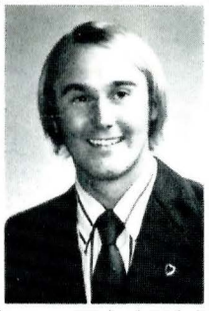
CHARLIE MILES
VICE PRESIDENT

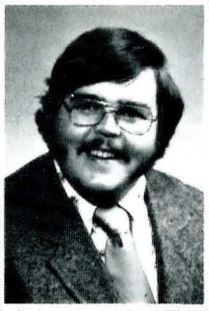
DONALD MAXWELL
CORR SECRETARY


MIKE JAEGER
CHAPLAIN


BRYAN CRESS
PLEDGE TRAINER


STEVE LIEBMANN

Sigma Phi Epsilon

MONTANA BETA CHAPTER

19 76


DONALD EICKHOFF


JAMES BANGS


TED LAMBRECHT


BILL CLOUD

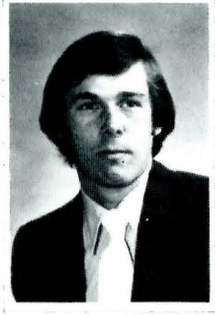
JOHN McDONALD


GEORGE NICKOL

Montana State University

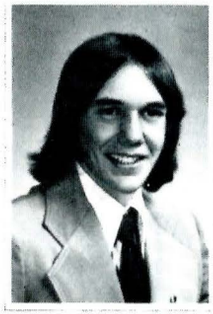
JOE SKINNER

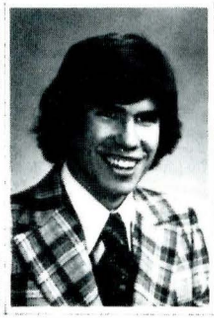
NEIL FJELDHEIM


ROBERT PENNELL


RON JOHNSON

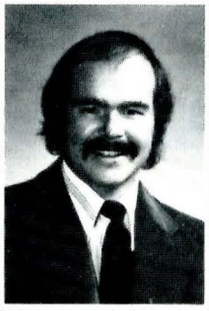
BRUCE HEIDEL
ALUMNI ADVISOR


KAREN COLE
QUEEN OF HEARTS


RUSS PLATH


KEITH RAYKOWSKI

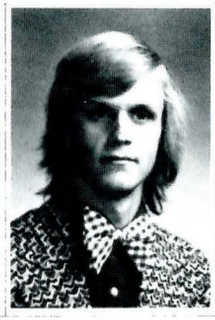
BRIAN BODINE

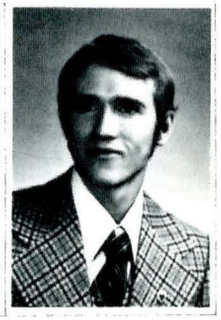
ROBERT WOODHALL

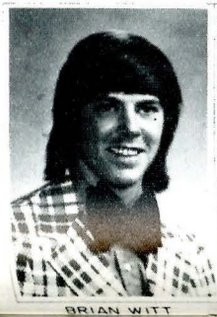
BRIAN WITT


WILLIAM SAGAN


CLINTON TORGERSON


MICHAEL WARD


R DENNIS DENSON


DWIGHT EISENMAN

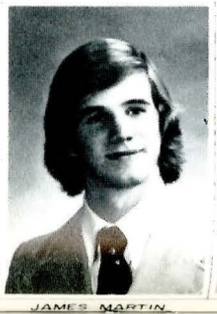
JAMES MARTIN


BRUCE WITT

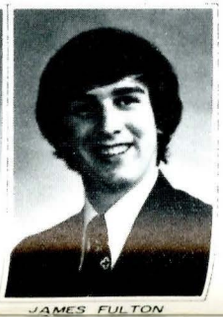
JAMES FULTON


NO GLASS
BOTTLES




REAL ESTATE




ΣΦΕ
ΣΦΕ

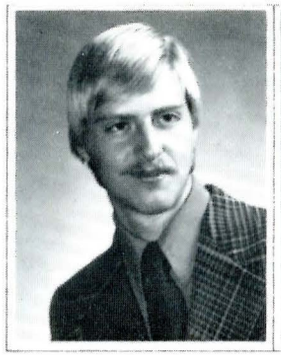

BRADLEY PFAU
SECRETARY

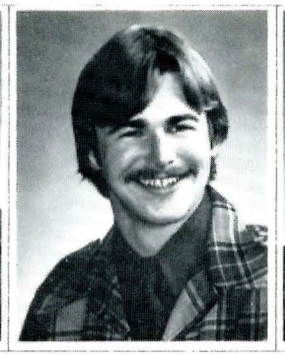

RUSSELL LOCKMAN
HOUSE MANAGER

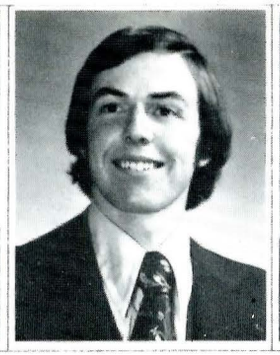

KIM KEATING
TREASURER

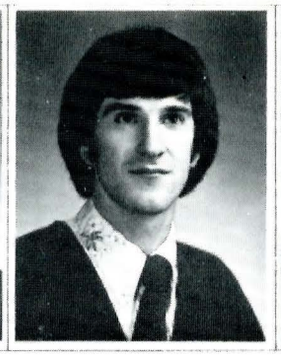

CORY LOEGERING
PRESIDENT

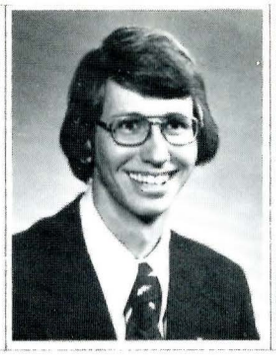

TOM SEGERSTROM
VICE PRESIDENT

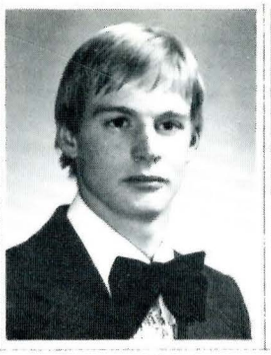

JOEL COBLE
KITCHEN MANAGER

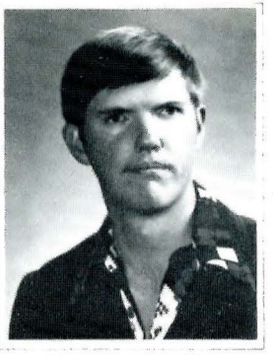

MICHAEL SLEZAK
RUSH CHAIR.

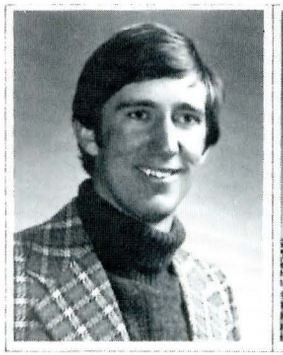

TERRY SCHAPLOW

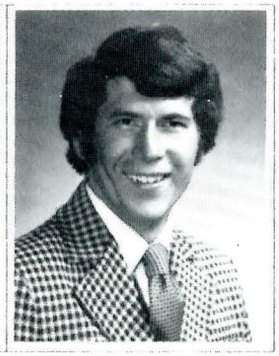

FRED CHENEY

Pi Kappa Alpha

GAMMA KAPPA CHAPTER

19 76



Montana State University

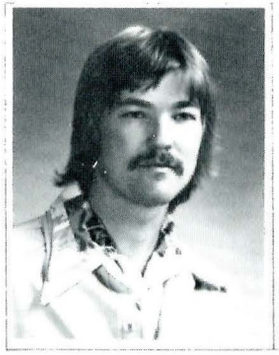

BEN ZIMMERMAN

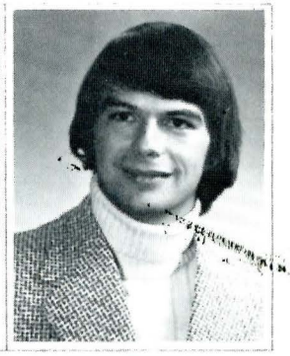

KEN PITMAN



DAVID SODARO

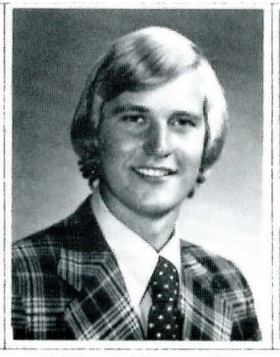

MARK CARLSTROM

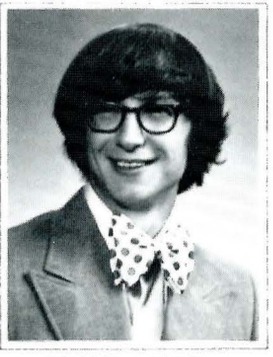

ROGER LLOYD

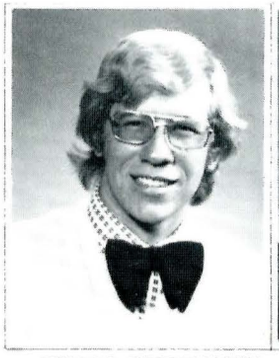

DENNIS STERNHAGEN

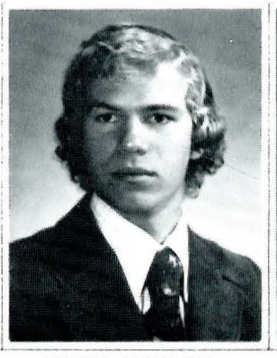

KEVIN MANLEY



KEVIN NORRIS

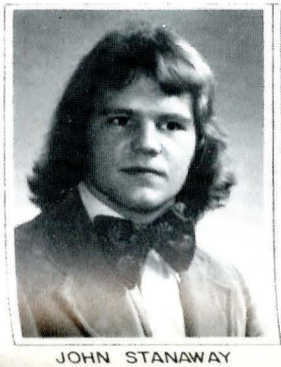

JOHN STANAWAY



RALPH THAYER

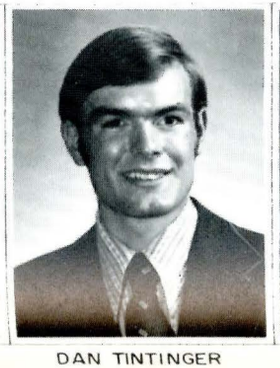

DAN TINTINGER

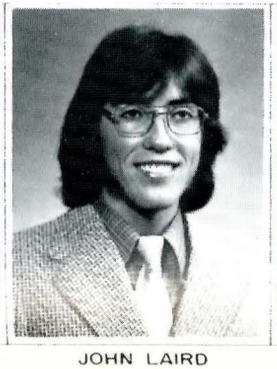

JOHN LAIRD

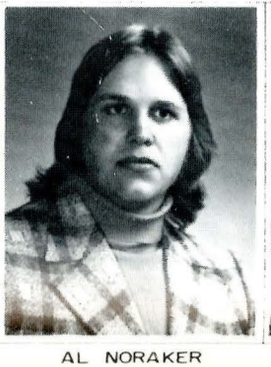

AL NORAKER

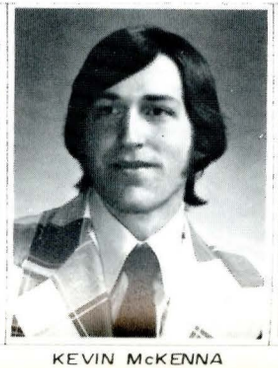

KEVIN McKENNA

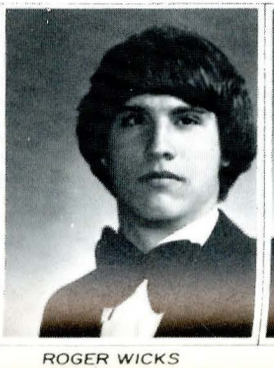

ROGER WICKS

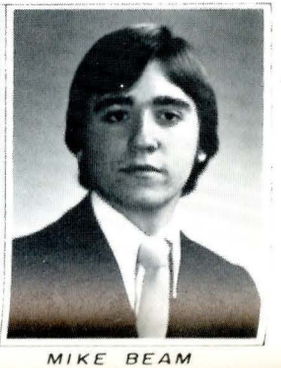

MIKE BEAM

ADMINISTRATION

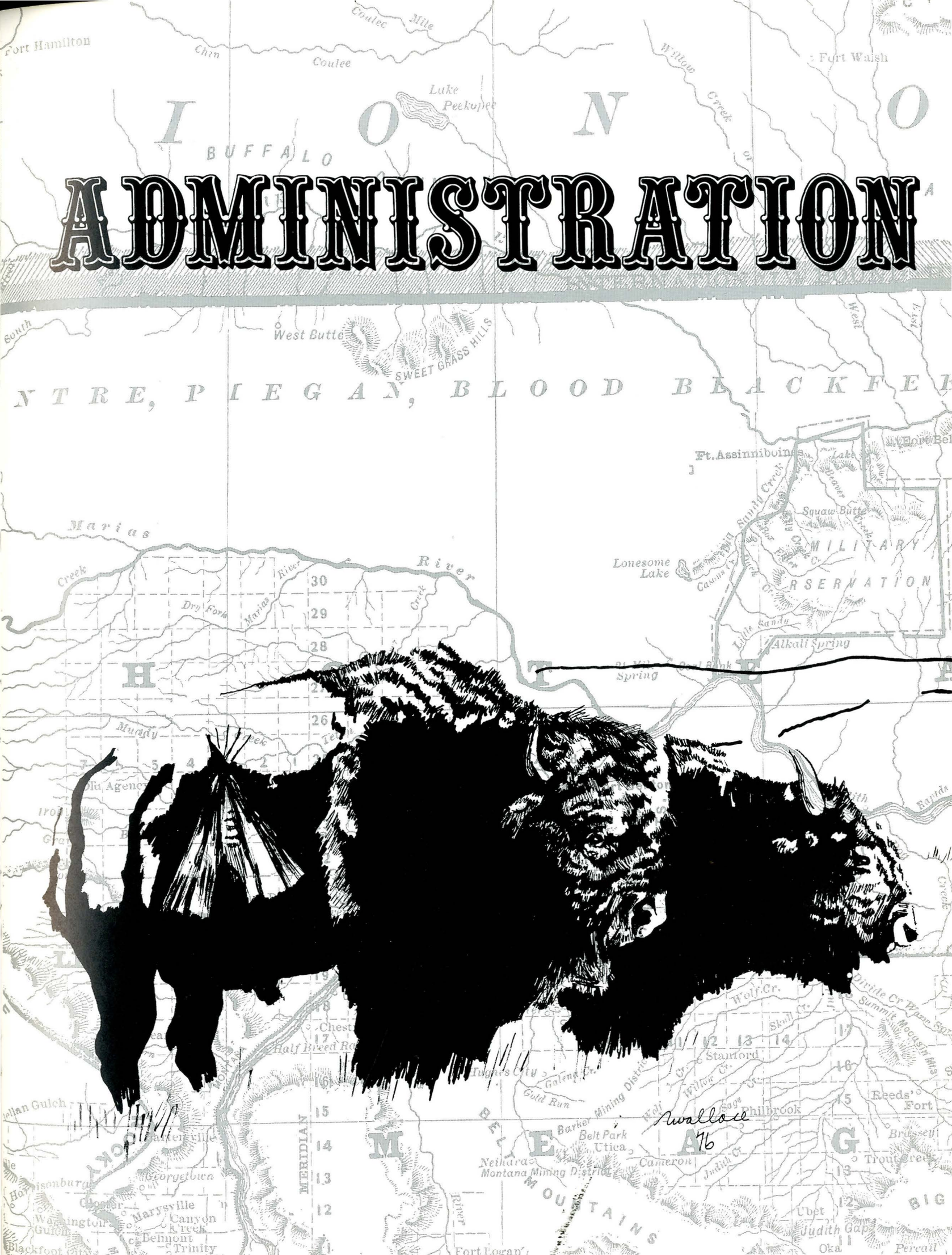



Montana State University reflects the ethic of the people of Montana: Everyone has a chance. Whatever you set out to do, it is important to do the job well. You will have help if you ask for it.

Montana State University is Montana's Land-Grant University. It has always been sensitive to the hopes and aspirations of the people of Montana. It always will be.

Dr. Carl W. McIntosh
President, Montana State University



Left to right:
Dr. Irving E. Dayton — Vice President for Academic Affairs
Mr. William A. Johnstone — Vice President for Administration
Dr. Carl W. McIntosh — President
Dr. Roy E. Huffman — Vice President for Research
Dr. Carl J. Hoffman — Vice President for University Extension



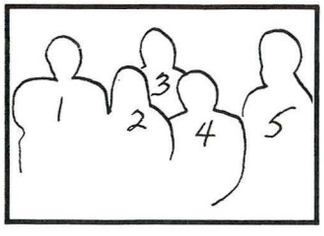

1. Assistant Dean of Students — Dennis E. Klewin
2. Assistant Dean of Students — Maureen Franklin
3. Dean of Students — John A. Stefferud
4. Dean of Men and Associate Dean of Students — Edward L. Hanson
5. Assistant Dean of Students — Patricia A. Anderson



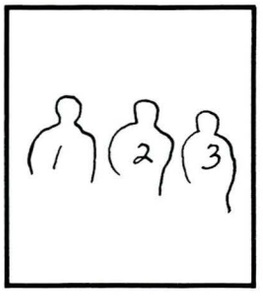

1. Director of Testing and Counseling — Dr. Albert Suvak
2. Director of Center for Native American Studies — Mr. Robert M. Peregoy
3. Director of Information — Dr. Carl L. Isaacson



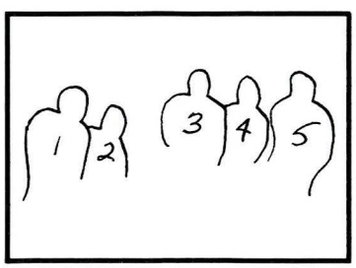

1. Director of Financial Aid — Mr. James R. Craig
2. WAMI Medical Program — Dr. Frank Newman
3. Director of Career Placement Service — Mr. C. Thomas Messick
4. Director of Libraries — Miss Alice McClain
5. Director of On-Campus Living — Mr. Glenn Lewis

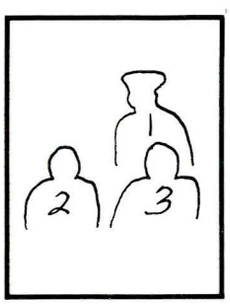

1. Director of General Studies — Dr. Gardy Van Soest
2. Chief of Traffic and Security — Mr. Donald J. Skerritt
3. Director of Athletics — Mr. Tom Parac





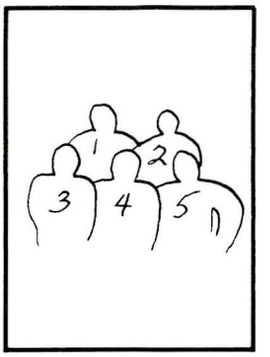

1. Director of Continuing Education — Mr. Ray Sperry
2. Director of Student Health Services — Dr. Donald H. Cheever
3. Business Manager and Treasurer — Mr. Thomas E. Nopper
4. Director of Physical Plant — Mr. Martin F. Whalen
5. Administrator of Student Union Building — Mr. Allen Bertelsen



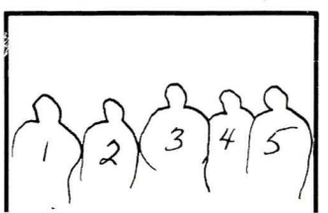

1. Director of Computing Center — Mr. A. Lou Lucke
2. Director of University Development/Alumni Secretary — Mr. Joseph J. May
3. Director of Museum of the Rockies — Dr. Leslie C. Drew
4. Director of Personnel Service — Mr. C. C. Dye
5. Director of Student Record and Registrar — Mr. Joseph E. Frazier

ASMSU

Associated Students of Montana State University

ASMSU pronounced Az-muh-zoo

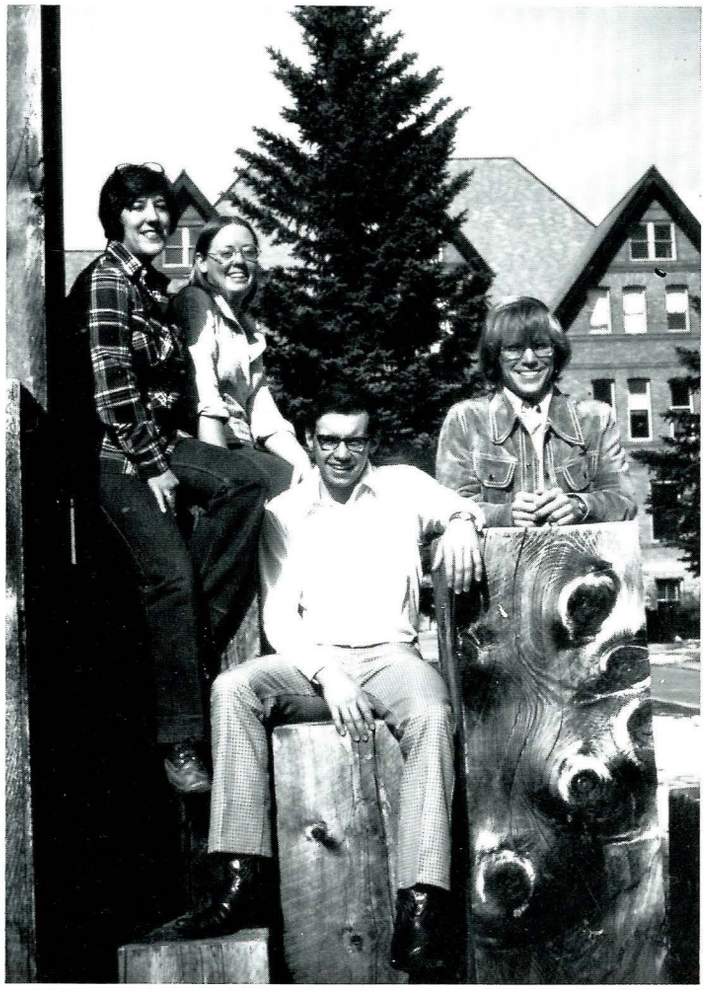

Left to right:
Julie Peterson ..... **Pro Tem**
Peggy Pascoe ..... **Business Manager**
Taylor Brown ..... **Vice President**
Jim McLean ..... **President**

When Jim took over the position as ASMSU President, he brought his toothbrush, teapot and typewriter to the Senate Office and spent an uncountable number of nights typing proposals to the Regents, to Senate, to Bozeman people, and slept many nights on the Senate Office couch because it was too late to go home.

Taylor succeeded Kevin Lombardozzi at the beginning of Winter Quarter. His skill in conducting meetings impartially aided greatly in keeping Senate on the right track.

Peggy was more or less in control of the half-million dollars of student activity fees. Her determined, questioning attitude saved the students from unnecessary purchases requested by a few for a few.

Julie's jokes boosted the morale of Senate and helped lubricate the inherent friction between the senators. Her strong anti-athletic stand made a lot of other senators question it also.

Thanks Jim, Peg, Taylor and Julie.



M. M. Peterson



Sanders

Student Senate legislated a lot of changes for the MSU students during 1975-76, many of which were directly attributed to former ASMSU President Jim McLean. The May 4, 1976, edition of the Exponent picked the following programs and decisions to be the highlights of the academic year:

— Establishment of University Council, a 40-member council which is composed of faculty, administration and students and acts as a liaison between the Board of Regents, administration and student body.

— Establishment of the Student Legal Aid Program (SLAP) which provides legal advice by a qualified lawyer for any MSU student.

— Establishment of the Community University which provides classes for MSU students and Bozeman citizens for a small tuition. Classes cover the areas of art, language, political science, history, weaving and bike repair.

— Funding of a Child Day Care Center for the next academic year as a pilot program.

— A poll which indicated students were not interested in funding Intercollegiate Athletics (ICA) at the same level as the past was taken.

— A gratuity increase for the Exponent staff was approved.

— A $60,000 decrease from the original request of ICA was approved by Senate for the 1976-77 schoolyear.

— A weekly KGLT senate wrap-up was begun during which a senator discusses the senate's weekly events.

— Sponsored a series of lectures under the Lecture Program with Sen. George McGovern, Germaine Greer, Senator Frank Church and Ralph Nader heading the speakers' list.

— Established a policy in which the Senate would review the spring budgets prior to the spring election.

To the left is Beau Bradley, the newly-elected ASMSU President. Bradley was elected May 31, 1976, by a large margin over his opposition, Kyle Olson and Laurent Chigbrow. Also elected to executive positions in that election were Vice President Jan Otness and Business Manager Jerry Bellandi.



Hollinger

A student sponsored program designed to make low-cost, no-credit courses available to both MSU students and other members of the local community was launched this winter.

Called the Community University, the project is funded by the Associated Students of MSU.

Community University offers 25 courses dealing with a variety of subjects that range from crafts to literature. All courses are evening classes, and most run eight weeks, meeting once a week.

"One of the main purposes of the Community University," says Kären Mickelson, program chairman, "is to bring people from the community closer together with people from the university."



Folk Guitar taught the novice basic chords, strum, and finger picking.

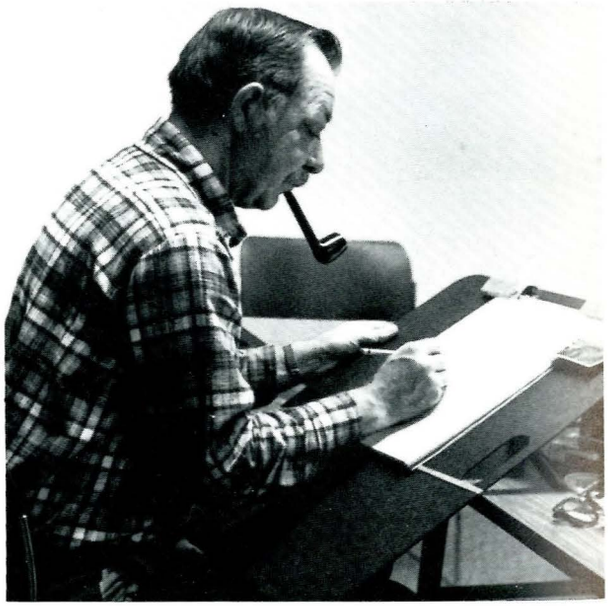

Basic Drawing introduced students to basic drawing techniques with drawings, graphite, silverpoints, perspective, and fundamentals of design.

Photos by Cathy Lee



Basic Auto Care and Maintenance helped car owners make basic repairs and prevent major repairs.

SCHOOLS

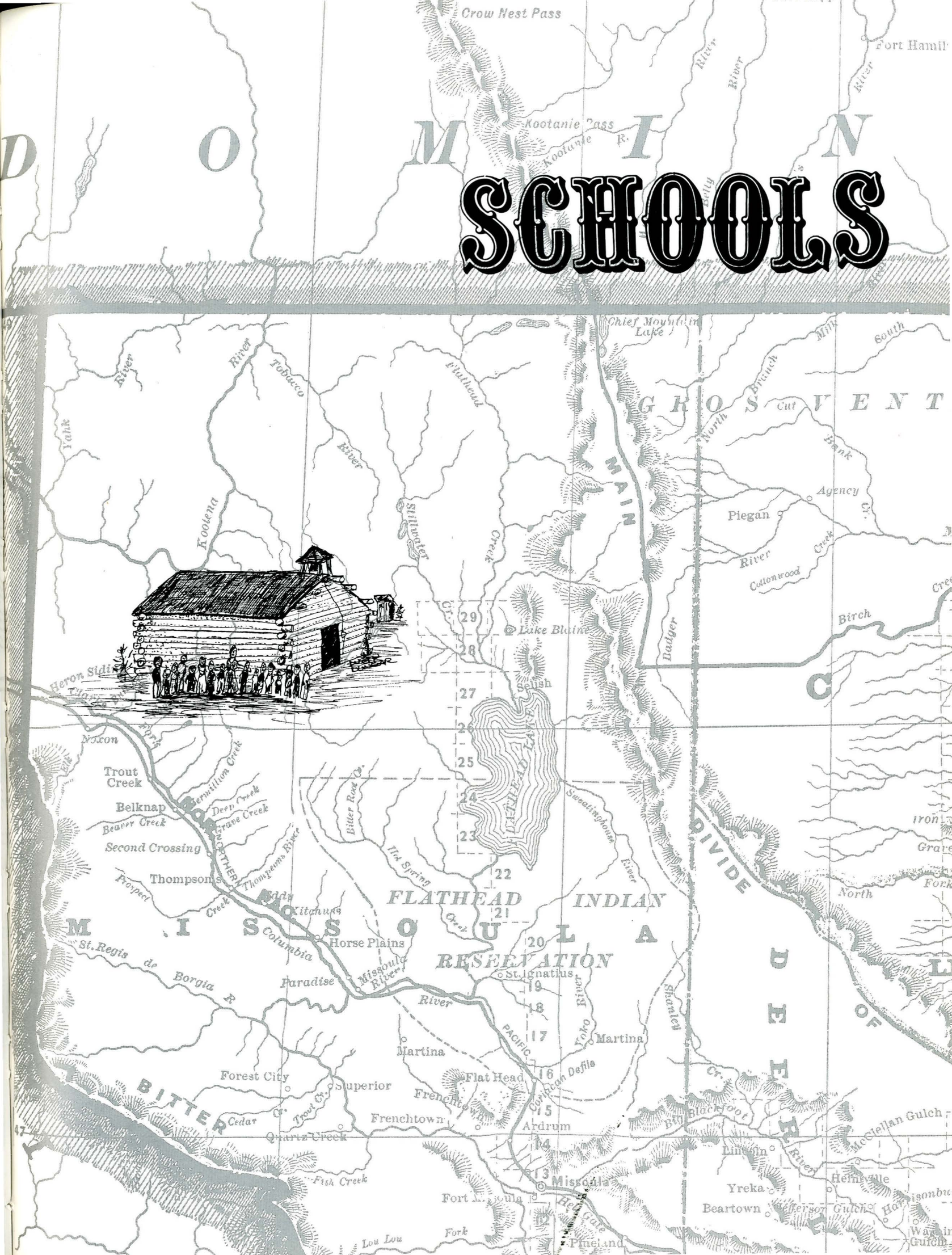

Crow Nest Pass
Kootanie Pass
Kootanie R.
Fort Hamil
D O M I N
Chief Mountain Lake
Tobacco
Flathead
Kootena
Stillwater
Creek
MAIN
G R O S V E N T
North Branch
Cut Bank
Agency
Piegan
Cottonwood Creek
Birch
Badger
Lake Blaine
Selish
FLATHEAD LAKE
Sweatinghouse River
Heron Siding
Noxon
Trout Creek
Belknap
Beaver Creek
Second Crossing
Thompsons
Thompsons River
Prospect Creek
Eddy
Kitchuss
Bitter Root Cr.
Hot Spring Creek
FLATHEAD INDIAN RESERVATION
M I S S O U L A
Horse Plains
Columbia
St. Regis de Borgia R
Paradise
Missoula River
St. Ignatius
Yoko River
Martina
PACIFIC
Coriacan Defile
Flat Head
Frenchtown
Ardrum
Forest City
Superior
Cedar Cr.
Trout Cr.
Quartz Creek
BITTER
Fish Creek
Missoula
Fort Missoula
Lou Lou Fork
Pineland
DIVIDE
Shanley Cr.
Big Blackfoot River
Lincoln
Yreka
Beartown
Jefferson Gulch
McClellan Gulch
Heinsville
Harrisonburg
Iron
North Fork
DEER



Raska

College of Agriculture

The College of Agriculture offers degrees in agricultural business, agricultural education, agricultural production, agricultural science and industrial arts. Programs in preveterinary medicine and preforestry are also available.



Raska

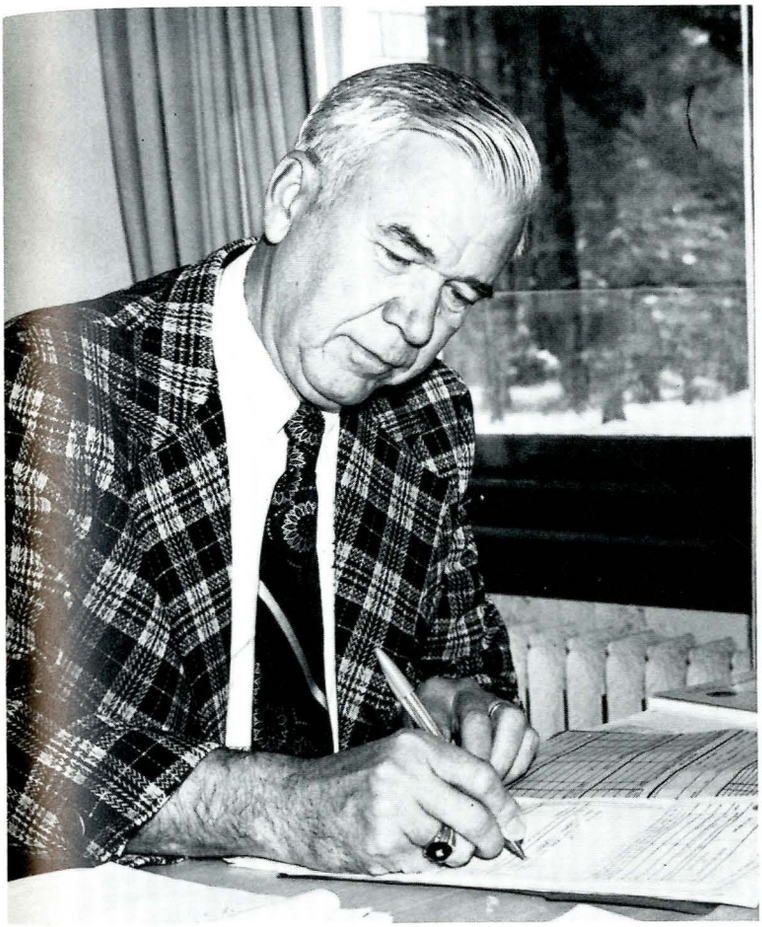

Freivalds



Raska

Dean of the College of Agriculture Johan A. Asleson



Raska



Raska



Raska



Raska

I'M LOVER, FIGHTER, WILD BULL RIDER

DAMN RIGHT I'M A COWBOY

SHE'S IN LOVE WITH A RODEO MAN

COWBOYS DO WHAT COWGIRLS LIKE!

Raska



Raska

Graduates of the College of Agriculture



Jim Bowers
Ag. Production
Broadus, MT



Pamela Brant
Ag. Production
Great Falls, MT

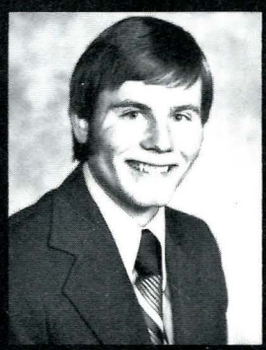

Bob Butcher
Ag. Business
Lewistown, MT

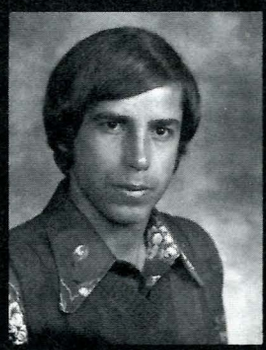

Dennis Clairmont
Range Science
Ronan, MT

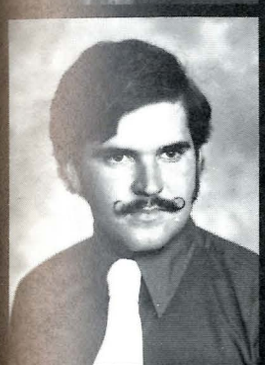

Mike Capra
Ag. Science
Broadus, MT



Floyd Dahl
Ag. Production
Fraser, MT

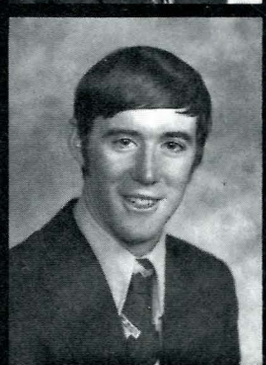

Frank Drabbs
Range Management
Hinsdale, MT

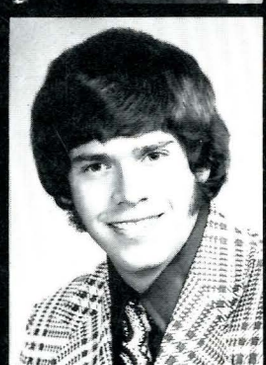

James Drummond
Ag. Business
Bozeman, MT

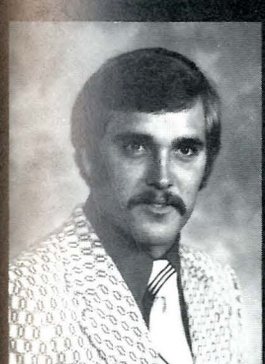

Tim Gill
Ag. Business
Lewistown, MT



Les Gilman
Ag. Education
Alder, MT

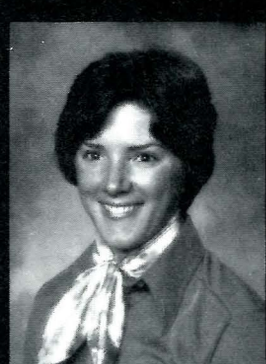

Carol Gordon
Ag. Production
Cascade, MT

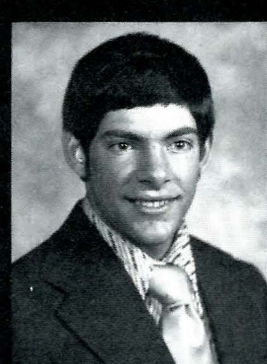

Dale Henry
Ag. Engineering
Laurel, MT



William P. Jones
Ag. Production
Harlowton, MT

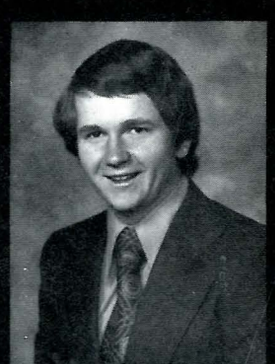

Ken Kephart
Ag. Production
Kalispell, MT



Rebecca A. Krauth
Ag. Production
Wolf Point, MT

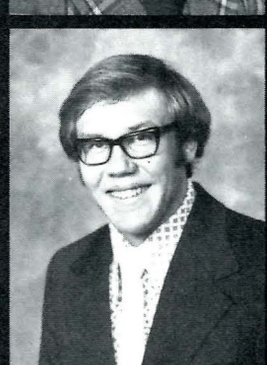

Mark Lalum
Ag. Education
Kalispell, MT



Montana Lindstrom
Ag. Production
Gardiner, MT

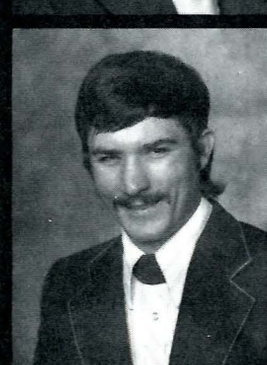

Ed Malesich
Ag. Production
Dillon, MT

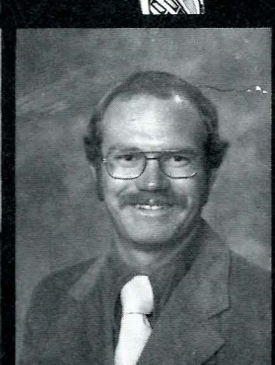

Ted McFarland
Ag. Production
Molt, MT



Stevia Miller
Ag. Production
Bozeman, MT

During the third quarter of the freshman year, each student except those in industrial arts or the preforestry or preveterinary medicine programs will select one of the four curricula in which degrees are offered. At this time the student will also select his option or supporting area from one of a number of areas, including agricultural economics, agronomy, animal science, crops, land resource, range science, mechanized agriculture, plant protection, recreation area management, soils or veterinary science.

Raska





Raska

Raska

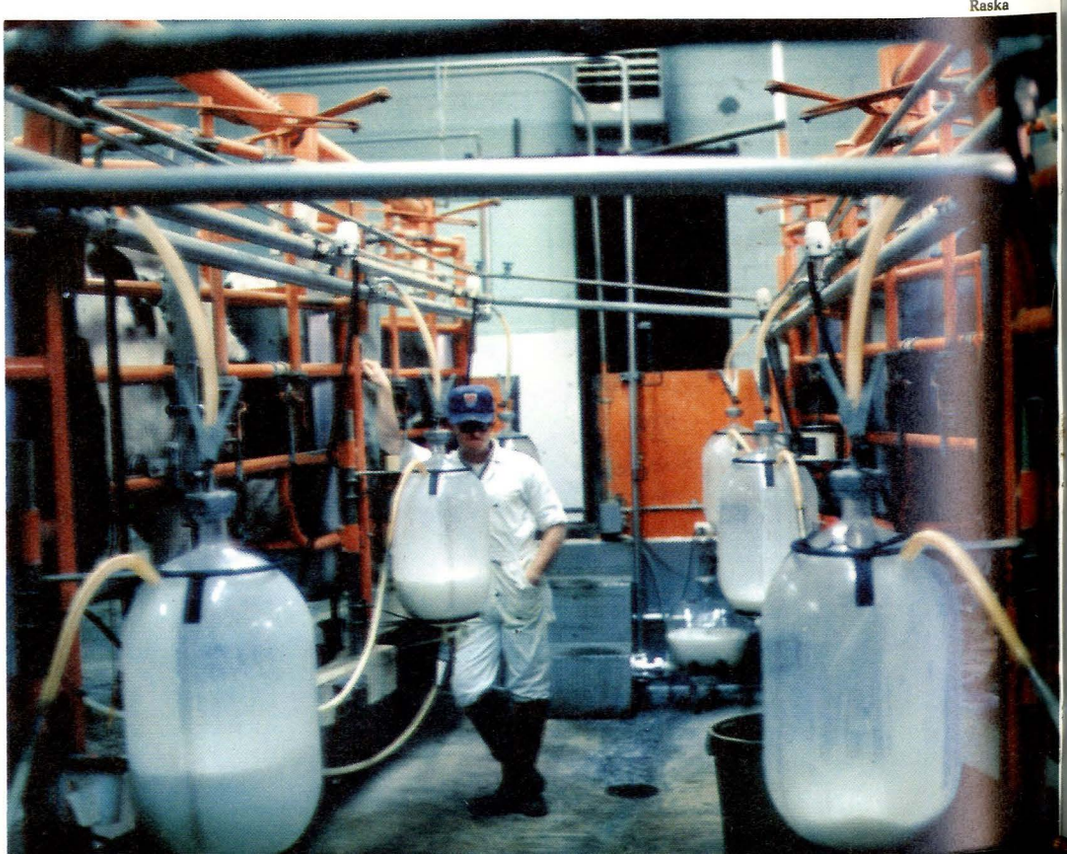



Raska



Raska



Raska

Wayne Miller
Ag. Production
Lodge Grass, MT

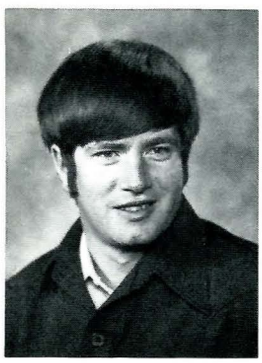

Patty Myers
Ag. Business
Olympia, WA



Greg Oleson
Ag. Production
Sun River, MT

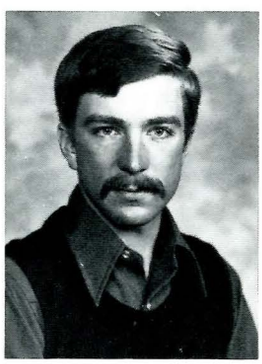

Susan O'Neill
Ag. Production
Cascade, MT



Ted Paschke
Ag. Economics
Fairview, MT

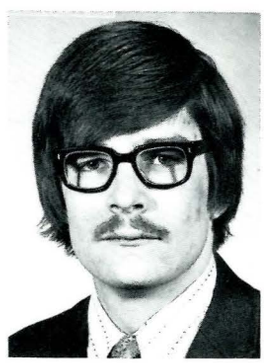

Dave Patterson
Ag. Science
Columbus, MT



John S. Peck
Ag. Business
Melrose, MT



Carol Pehl
Ag. Production
Terry, MT



Ray Poser
Industrial Arts
Dutton, MT



Gary Schaff
Ag. Education
Fishtail, MT

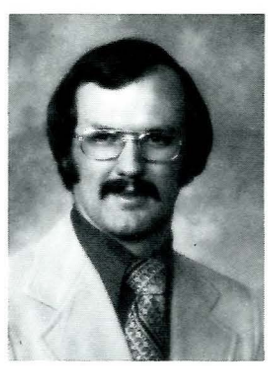

Gail Shaffner
Ag. Business
Dillon, MT



Scott Seilstad
Ag. Production
Denton, MT

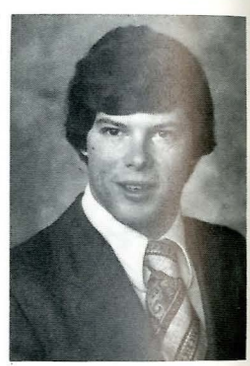

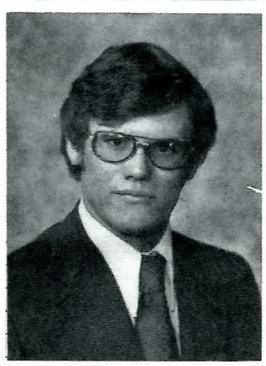

Randall Smith
Ag. Production
Glen, MT



John Staley
Ag. Production
Billings, MT

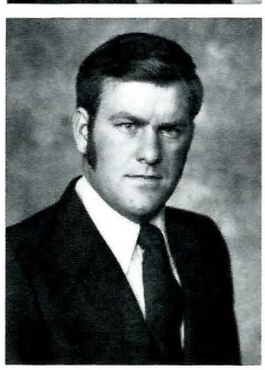

Lou Stubbs
Ag. Business
Olympia, WA



Mark Toffoli
Ag. Production
Warren, NJ

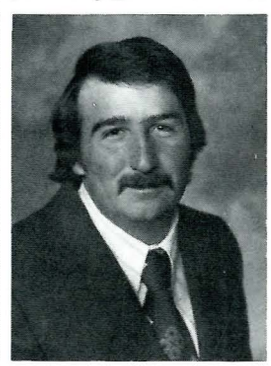

Ken Walsh
Ag. Education
Twin Bridges, MT



Laurie Warfield
Ag. Production
Pray, MT

More Graduates of the College of Agriculture



David Wichman
Ag. Production
Moore, MT



Freivalds

Dean John W. Jutila

The College of Letters and Science has a two-fold function: general education for the whole institution and professional training in the humanities, natural and social sciences. Baccalaureate programs are available in the following fields: botany, chemistry, earth sciences, economics, English, fish and wildlife management, political science, history, mathematics, microbiology, modern languages, philosophy, physics, premedicine, psychology, sociology, speech communication, theatre arts and zoology.

In the fall of 1975, there were 1658 students registered in the College of Letters and Science. Graduates totalled 385 in the spring of '76.



Anderson

College of Letters and Science



Dunbar



Dunbar

Each spring as part of Anthropology 201 and 420, a site near Bozeman is excavated. In May and June of 1976, a class of archaeology students under the direction of Dr. Tom Roll (shown at left speaking to the class) excavated the Antonsen Site (24GA660) seven miles west of Bozeman. Supervised by an advanced archaeology class shown at lower right, the beginning students learned the proper procedure for locating artifacts, keeping accurate notebooks, and using a transit. Oftentimes, good working relationships were established with a shovel, trowel, bucket and screen. Items most commonly found at the Antonsen Site were projectile points, bone features, stone hearths, and flakes from the production of projectile points. A projectile point from the site is shown below.



Dunbar

Dunbar

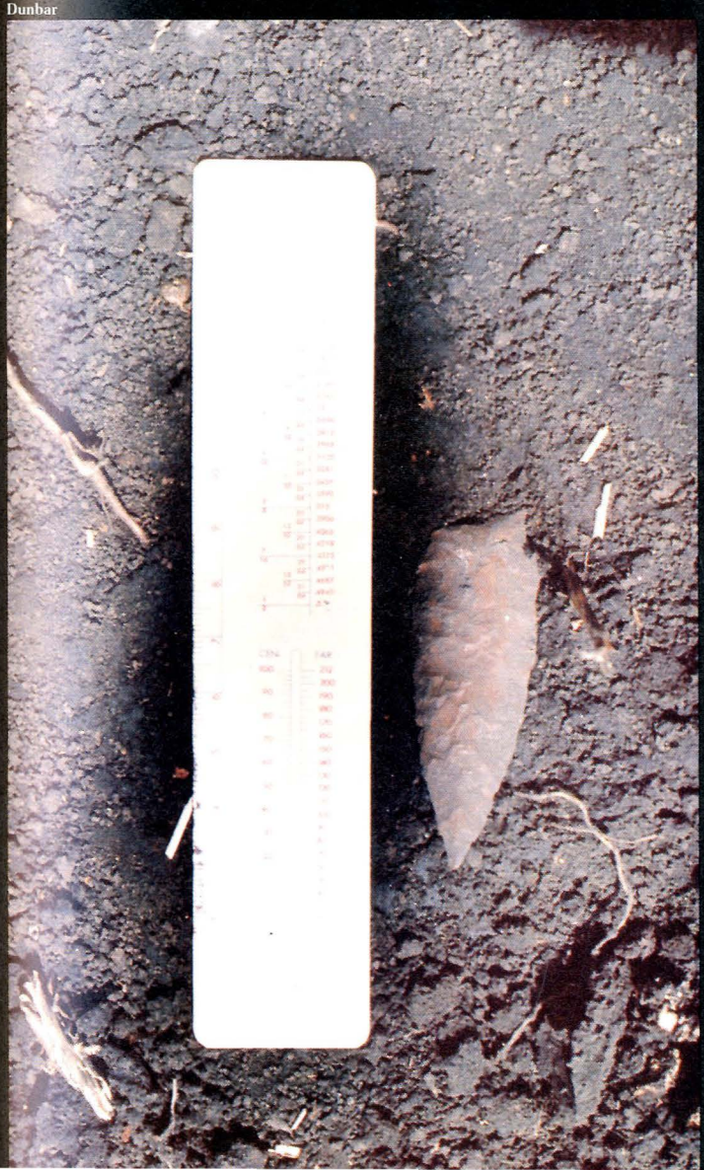



Dunbar



Bert K. Blevins
Biology
Bozeman, MT



Roberta Runge
Chemisty
Rio Vista, TX



Susan Cook
Geology
Spokane, WA

Anderson

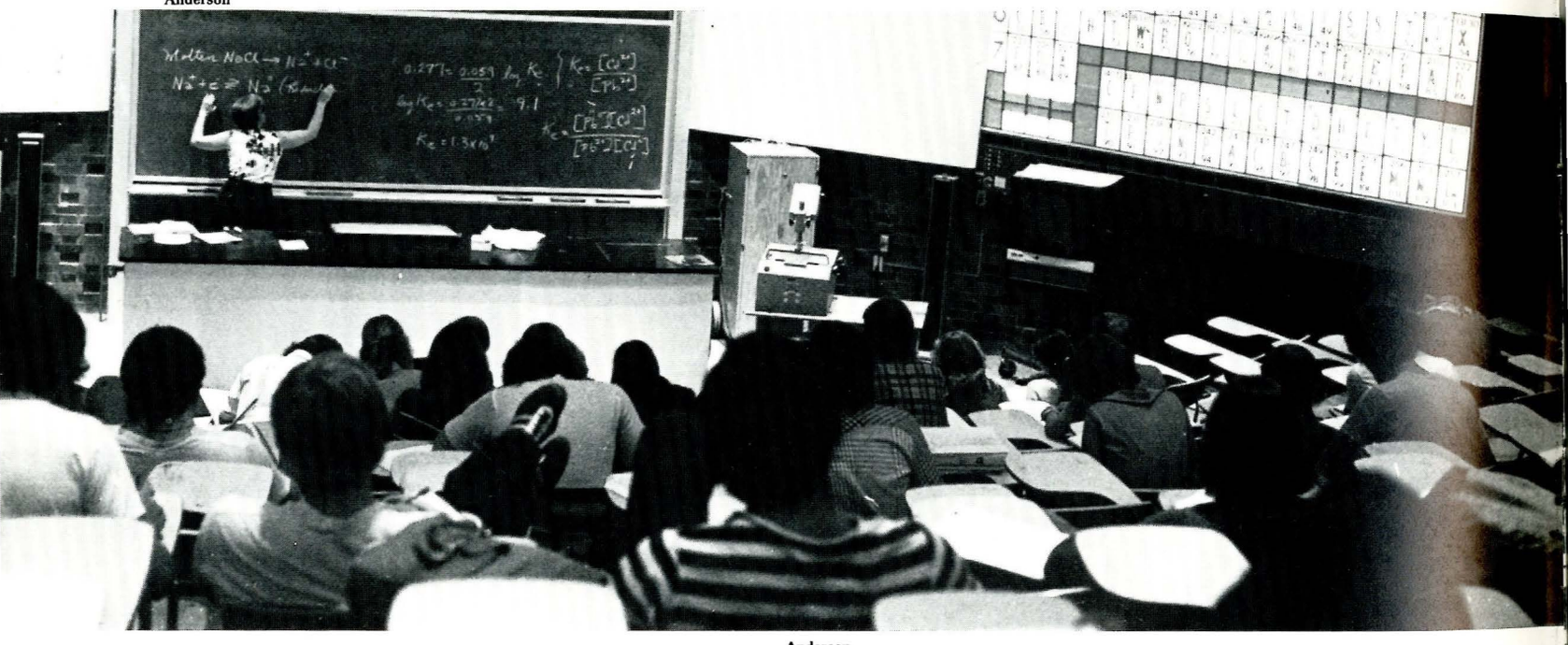

Anderson



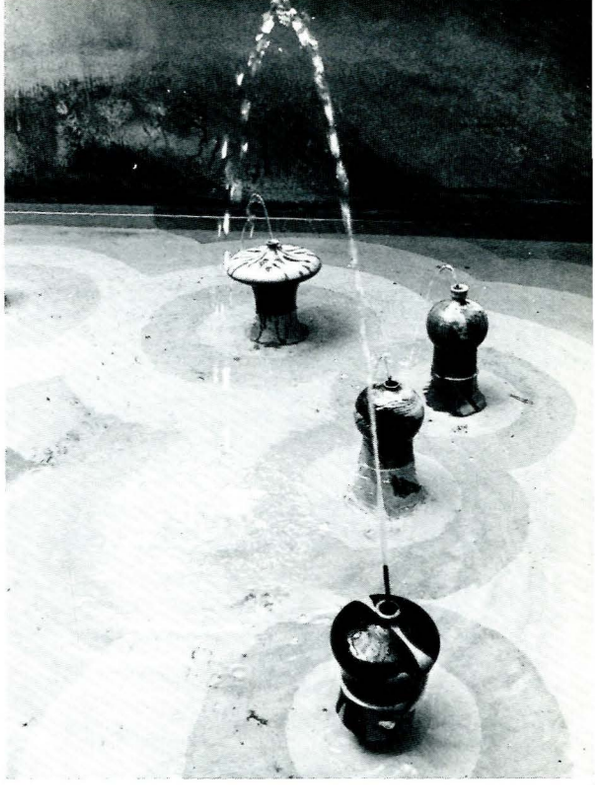

Anderson



Leslie Erickson
English
Butte, MT



Georgia Haerr
English
Livingston, MT

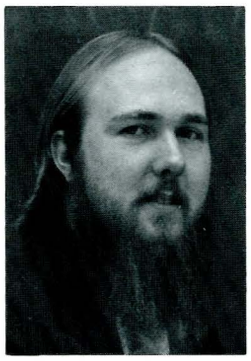

Roger Metz
English
Decatur, IL

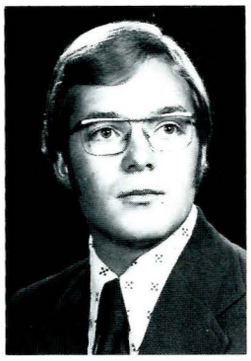

Dave Pelton
English
Fishtail, MT



Debbie Thiesen
English
Forsyth, MT

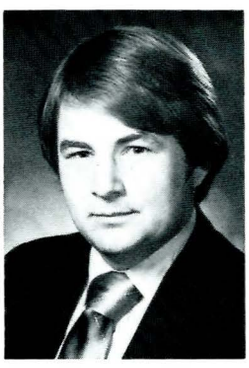

Paul A. Kerley
Economics
Mt. Sterling, IL

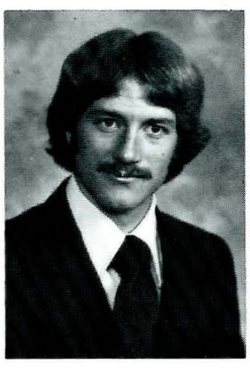

Mike McKenna
Economics
Lewistown, MT

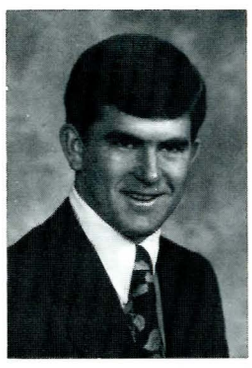

Mark Ralph
Fish/Wildlife
Minot, ND



Mark Williamson
Fish/Wildlife
Albuquerque, NM

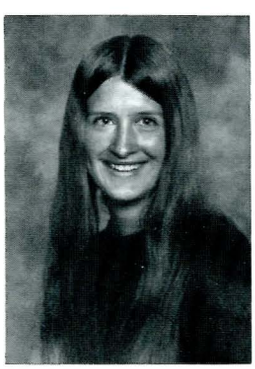

Jean Cardon
History
West Yellowstone, MT



Jane M. Johnson
History
Harlowton, MT



I'M GOING TO HAVE TO MAKE TWENTY THOUSAND DOLLARS A YEAR JUST TO PAY OFF MY LOANS FOR COLLEGE!

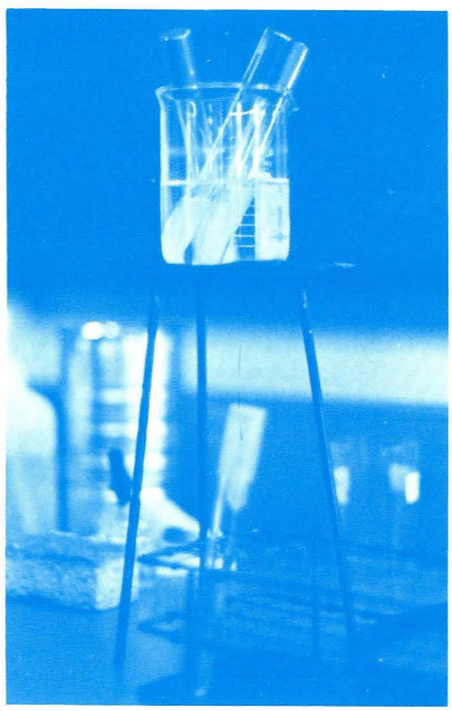

Anderson



Peterson

Anderson

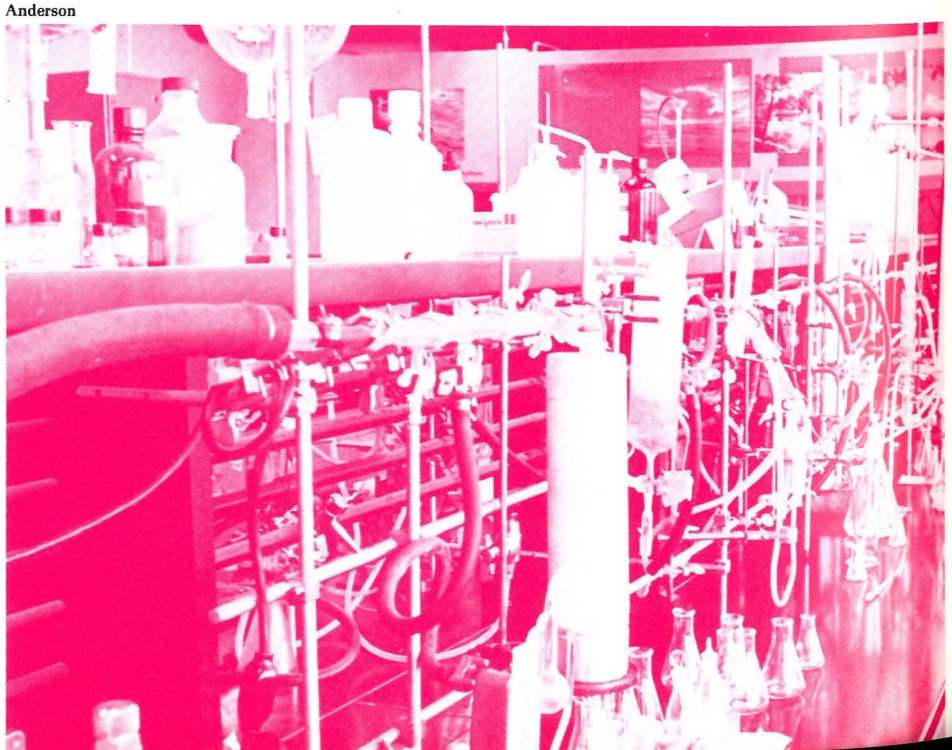

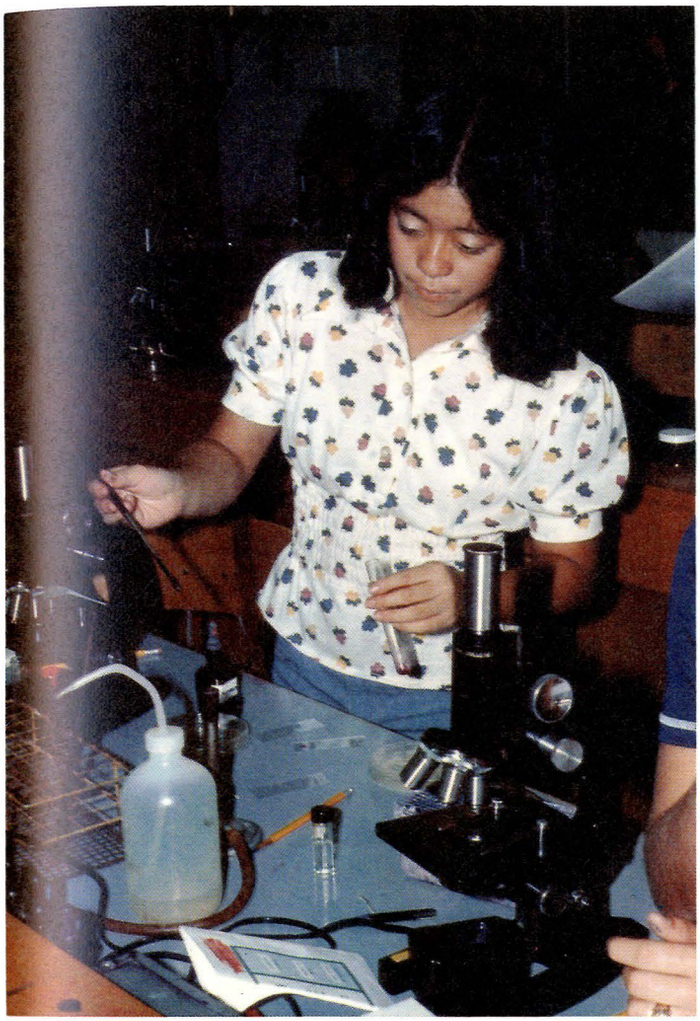

Peterson



Anderson

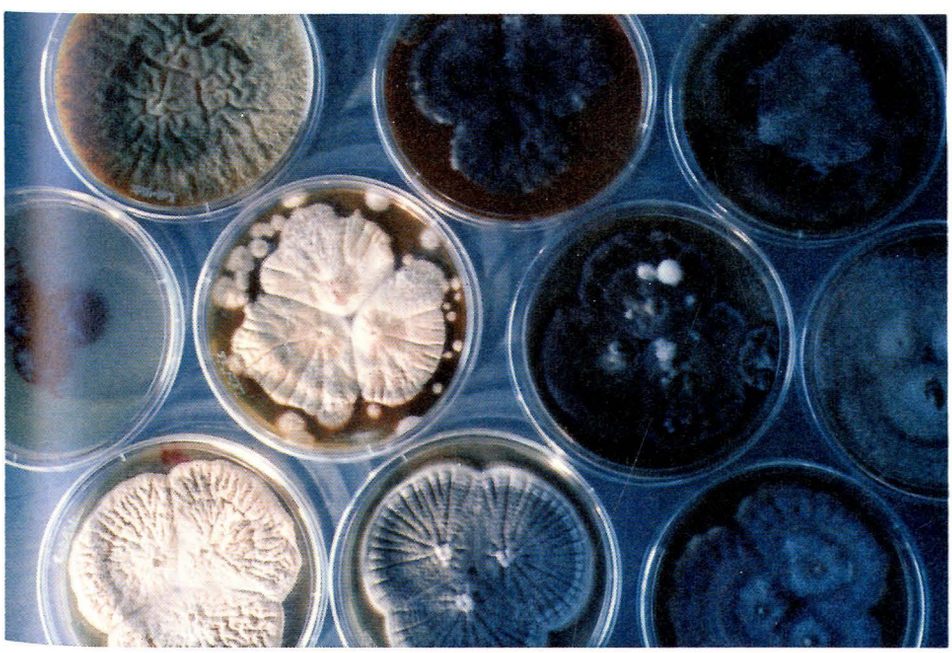

Peterson

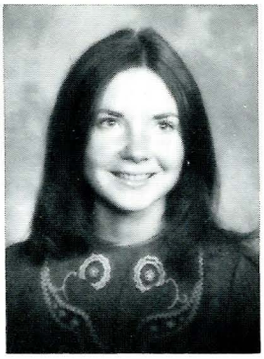

Linda Bodley
Microbiology
Fort Washakie, WY

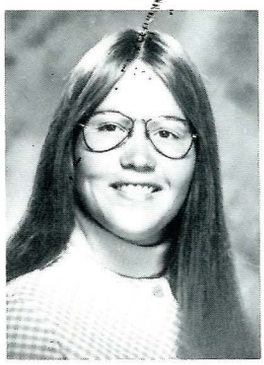

Patty Cass
Mathematics
Worden, MT

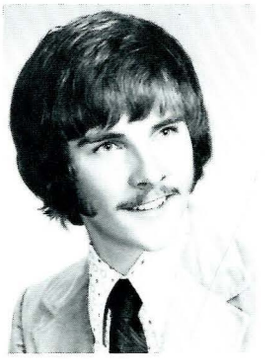

Alan Christensen
Recreation Area
Management
Dillon, MT

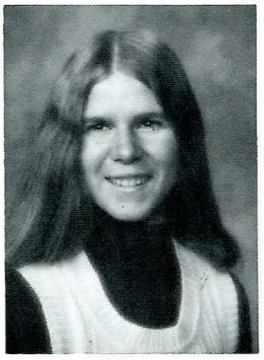

Debbre Crowe
Mathematics
Columbia Falls, MT

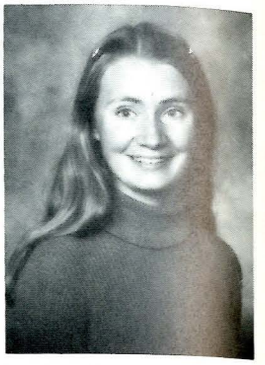

Peg Gander
Microbiology
St. Paul, MN

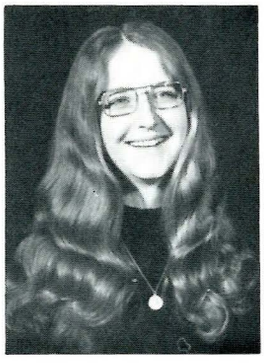

Theresa Jayne Gillin
Microbiology
Colstrip, MT



Pat Grant
Microbiology
Anaheim, CA

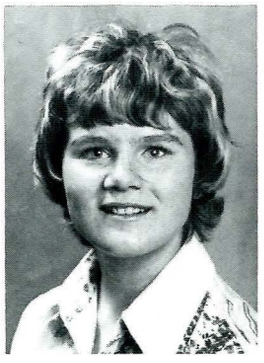

Debbie Hanson
Microbiology
Billings, MT

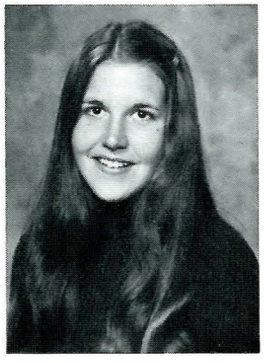

Lise Kreuz
Microbiology
Fishkill, NY



Lisa Lembke
Microbiology/Prevet
West Port, CN



Sue Ripley
Microbiology
Highwood, MT



Georgia Swindler
Environmental Health
Reedpoint, MT

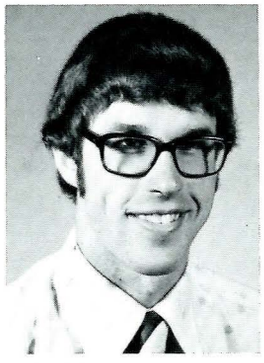

Robert Teeples
Mathematics
Whitefish, MT



Terri Welsh
Mathematics
Butte, MT

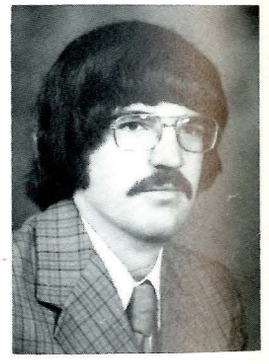

Ronald Yuhas
Microbiology
Helena, MT

Anderson

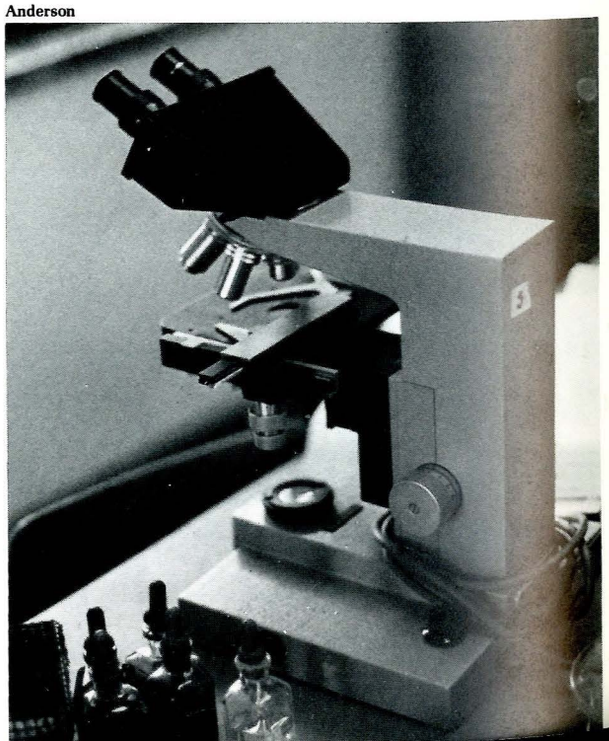



Anderson



Anderson

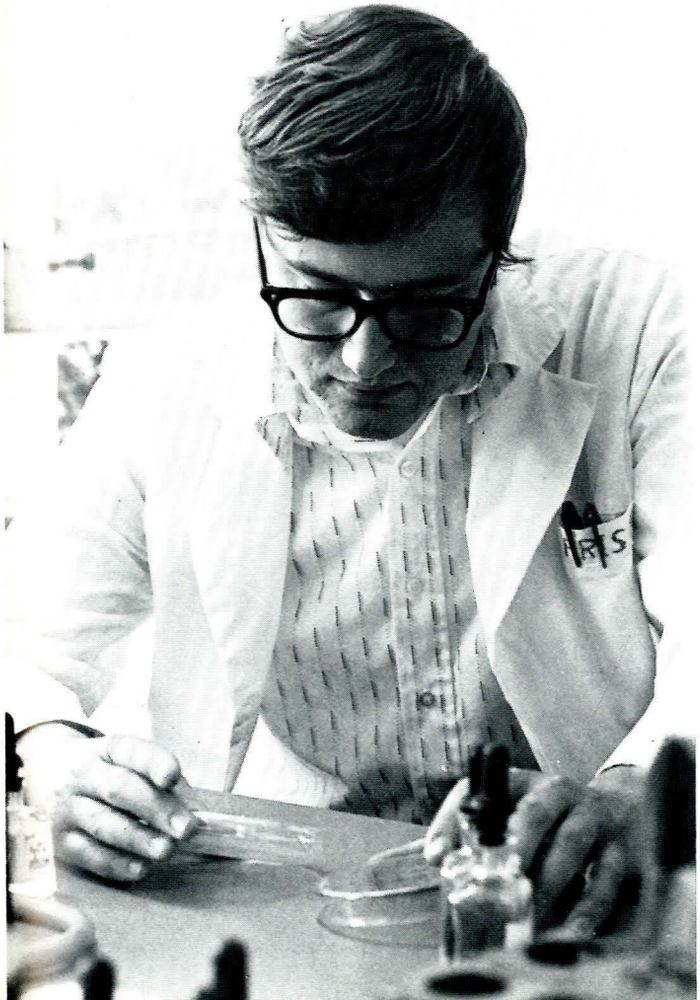

The microbiology curriculum with its environmental health and medical technology options emphasize the interrelations among organisms and between living things and their environments. Programs are designed to prepare students in microbiology with emphasis in pollution biology, medical microbiology, medical laboratory science, immunobiology and microbial physiology.



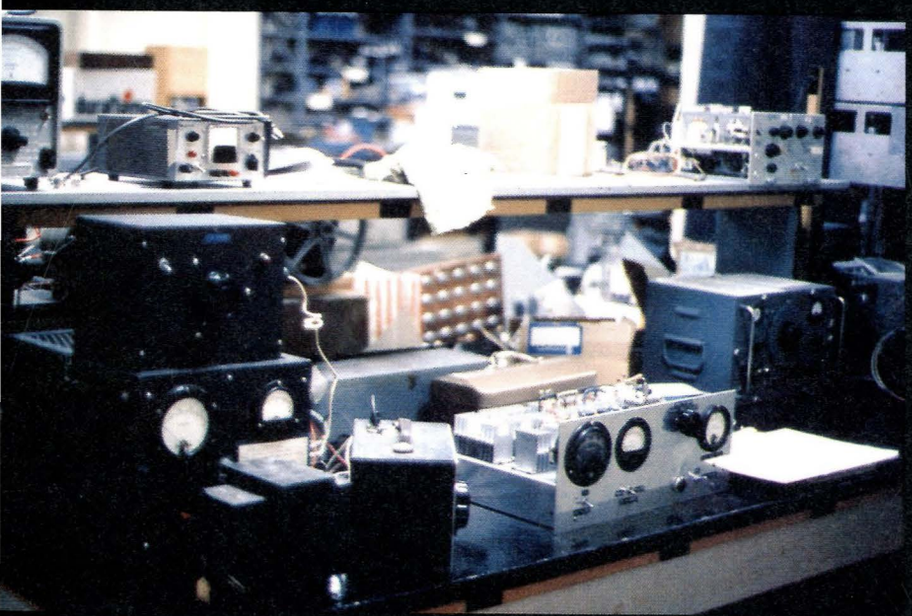

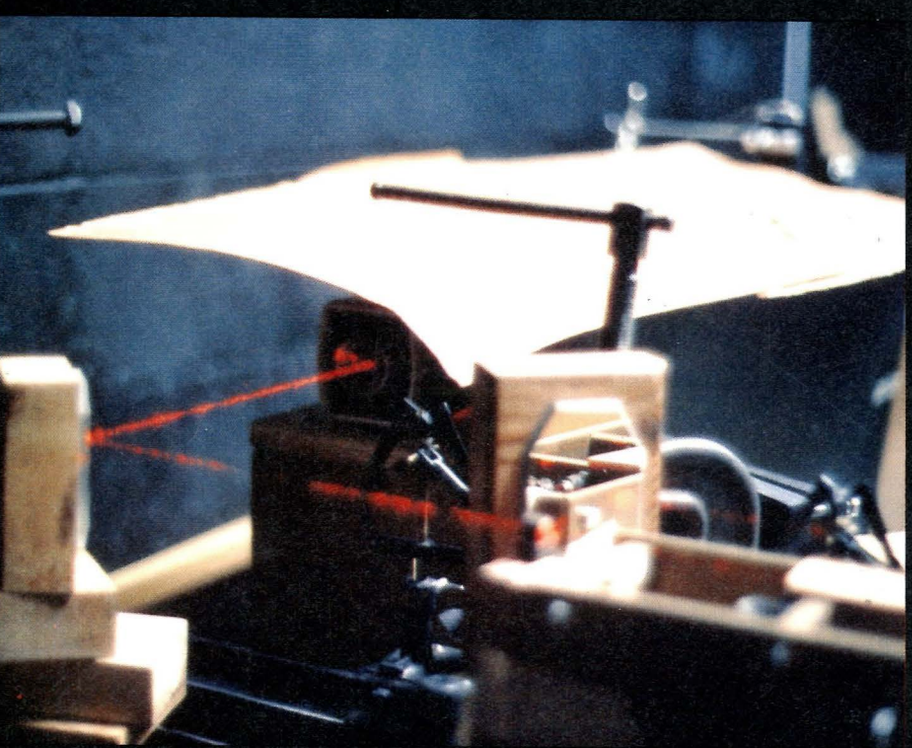

Photos by Hollinger



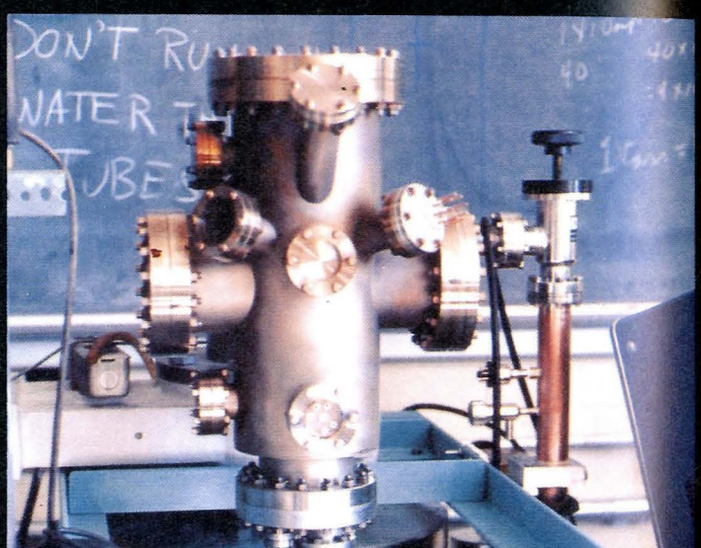



Robin Williams
Political Science
Ryegate, MT



Pat Stanley
Premedicine
Conrad, MT

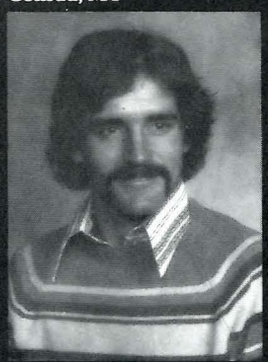

Lisa M. Bergquist
Psychology
Golden Valley, MN



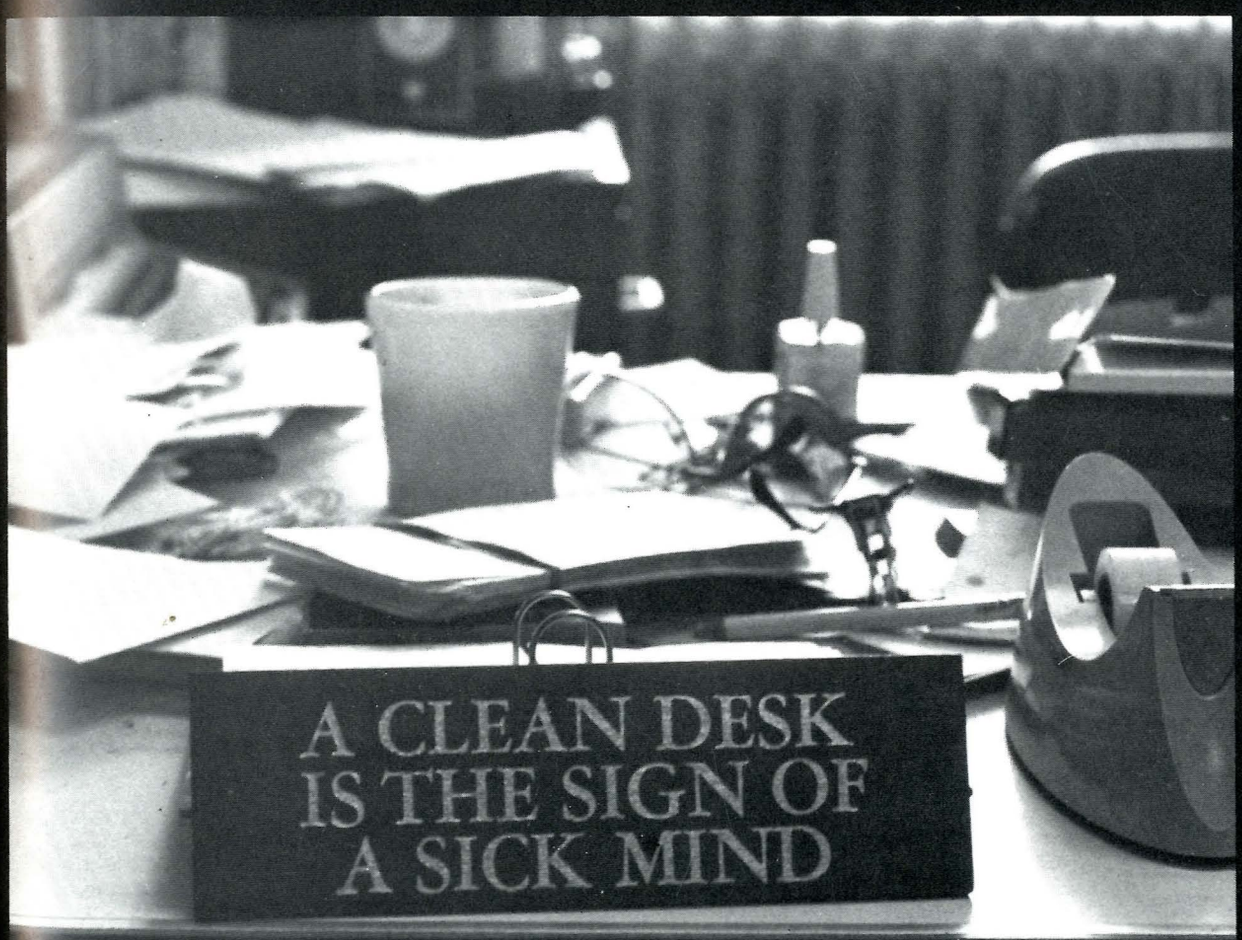

Hollinger



Gail Bakken
Sociology
Wibaux, MT



Mary Ann Beaulieu
Sociology
Deer Lodge, MT



Collen Burke
Social Justice
Bozeman, MT



Beverly Chandler
Criminal Justice
Philadelphia, PA



Gayle Dukart
Sociology
Wibaux, MT



Holllinger

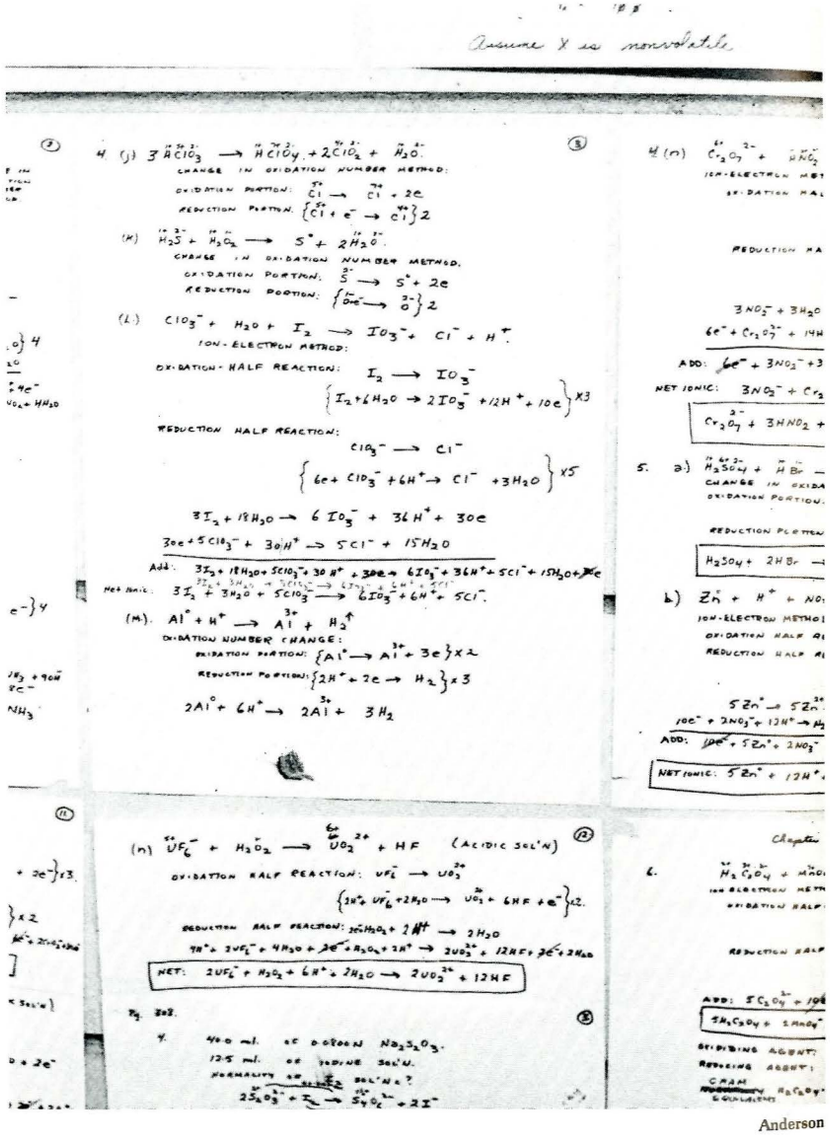

Assume X is nonvolatile

(i) $3\,H_2C_2O_4 \longrightarrow H_2C_6O_6 + 2CO_2 + H_2O$

CHANGE IN OXIDATION NUMBER METHOD:

OXIDATION PORTION: $C^{3+} \longrightarrow C^{4+} + 2e$

REDUCTION PORTION: $\{C^{3+} + e^- \longrightarrow C^{2+}\}2$

(k) $H_2S + H_2O_2 \longrightarrow S + 2H_2O$

CHANGE IN OXIDATION NUMBER METHOD.

OXIDATION PORTION: $S^{2-} \longrightarrow S^{0} + 2e$

REDUCTION PORTION: $\{O^{-} \longrightarrow O^{2-}\}2$

(L) $ClO_3^- + H_2O + I_2 \longrightarrow IO_3^- + Cl^- + H^+$

ION-ELECTRON METHOD:

OXIDATION-HALF REACTION: $I_2 \longrightarrow IO_3^-$

$\{I_2 + 6H_2O \rightarrow 2IO_3^- + 12H^+ + 10e\} \times 3$

REDUCTION HALF REACTION:

$ClO_3^- \longrightarrow Cl^-$

$\{6e + ClO_3^- + 6H^+ \rightarrow Cl^- + 3H_2O\} \times 5$

$3I_2 + 18H_2O \rightarrow 6IO_3^- + 36H^+ + 30e$

$30e + 5ClO_3^- + 30H^+ \rightarrow 5Cl^- + 15H_2O$

Add: $3I_2 + 18H_2O + 5ClO_3^- + 30H^+ + 30e \rightarrow 6IO_3^- + 36H^+ + 5Cl^- + 15H_2O + 30e$

Net ionic: $3I_2 + 3H_2O + 5ClO_3^- \longrightarrow 6IO_3^- + 6H^+ + 5Cl^-$

(M) $Al^0 + H^+ \longrightarrow Al^{3+} + H_2\uparrow$

OXIDATION NUMBER CHANGE:

OXIDATION PORTION: $\{Al^0 \longrightarrow Al^{3+} + 3e\} \times 2$

REDUCTION PORTION: $\{2H^+ + 2e \rightarrow H_2\} \times 3$

$2Al^0 + 6H^+ \longrightarrow 2Al^{3+} + 3H_2$

(n) $UF_6^- + H_2O_2 \longrightarrow UO_2^{2+} + HF$ (ACIDIC SOL'N)

OXIDATION HALF REACTION: $UF_6^- \longrightarrow UO_2^{2+}$

$\{2H_2O + UF_6^- + 2H_2O \longrightarrow UO_2^{2+} + 6HF + e^-\} \times 2.$

REDUCTION HALF REACTION: $H_2O_2 + 2H^+ \longrightarrow 2H_2O$

$2H_2O + 2UF_6^- + 4H_2O + H_2O_2 + 2H^+ \rightarrow 2UO_2^{2+} + 12HF + 2H_2O$

NET: $2UF_6^- + H_2O_2 + 6H^+ + 2H_2O \longrightarrow 2UO_2^{2+} + 12HF$

Eg. 202.

4. 400 ml. of 0.0800 N $Na_2S_2O_3$.

12.5 ml. of IODINE SOL'N.

NORMALITY OF SOL'N ?

$2S_2O_3^{2-} + I_2 \longrightarrow S_4O_6^{2-} + 2I^-$

Anderson

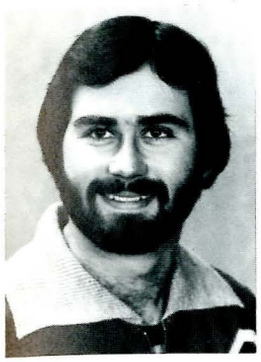

Douglas Ecton
Social Justice
Manhattan, MT



Mervin Gunderson
Social Justice
Great Falls, MT

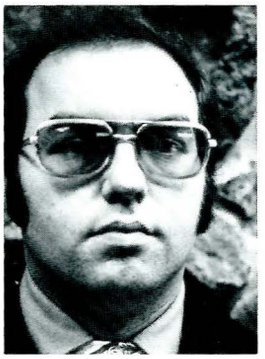

Joe Hawe
Social Justice
Butte, MT

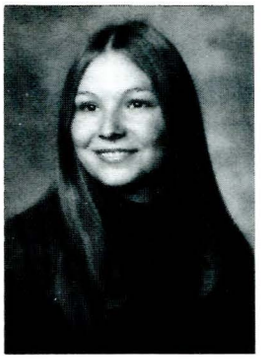

Jean Kinyon
Sociology
Shelby, MT



Susan Laber
Social Justice
Columbia Falls, MT



Debra Unruh
Sociology
Corvallis, MT

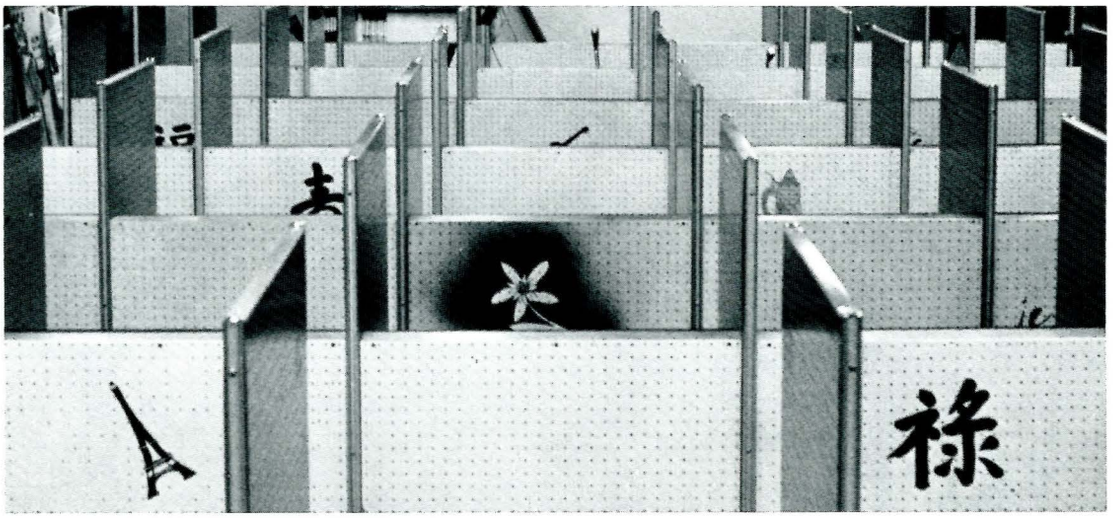

Hollinger

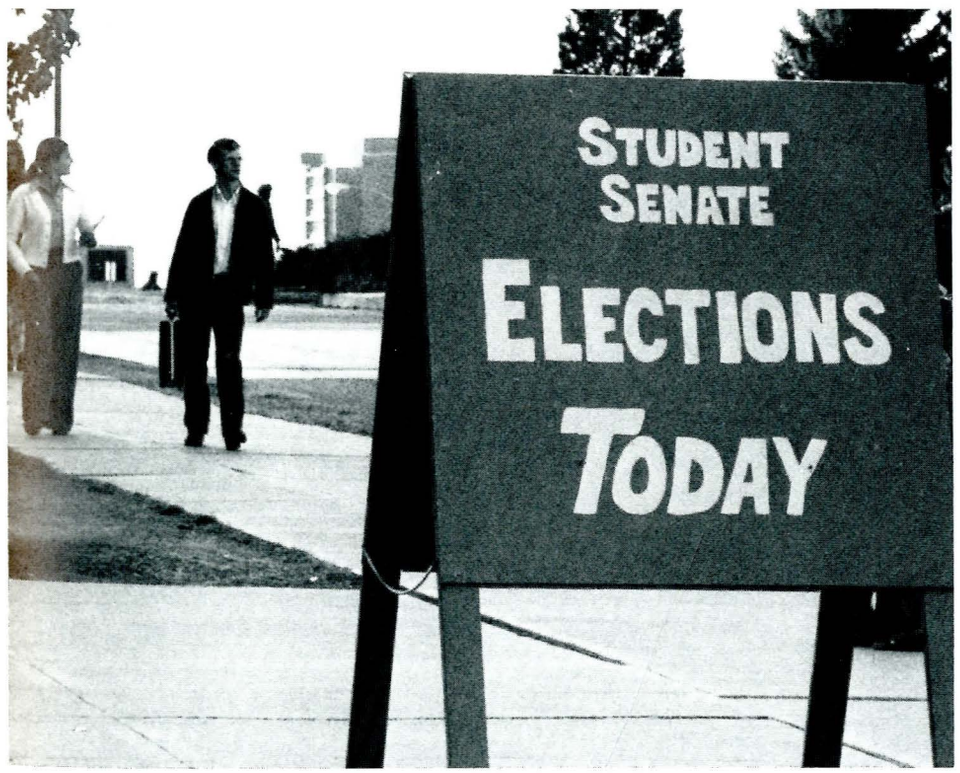

Rayfield



Judith Calhoun
Speech-Communication
Merced, CA

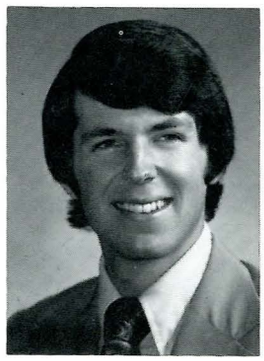

James Conzelman
Speech-Communication
Bozeman, MT



Kim Kradolfer
Speech-Communication
Botany
Bozeman, MT

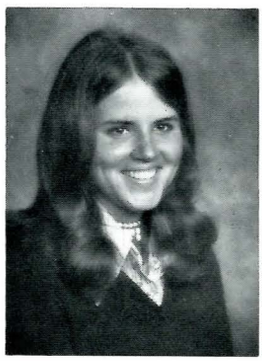

Kathy McCleary
Speech-Communication
Hardin, MT



Julie Peterson
Speech-Communication
Missoula, MT



Janet Sheehy
Speech-Communication
Big Sandy, MT

Rayfield



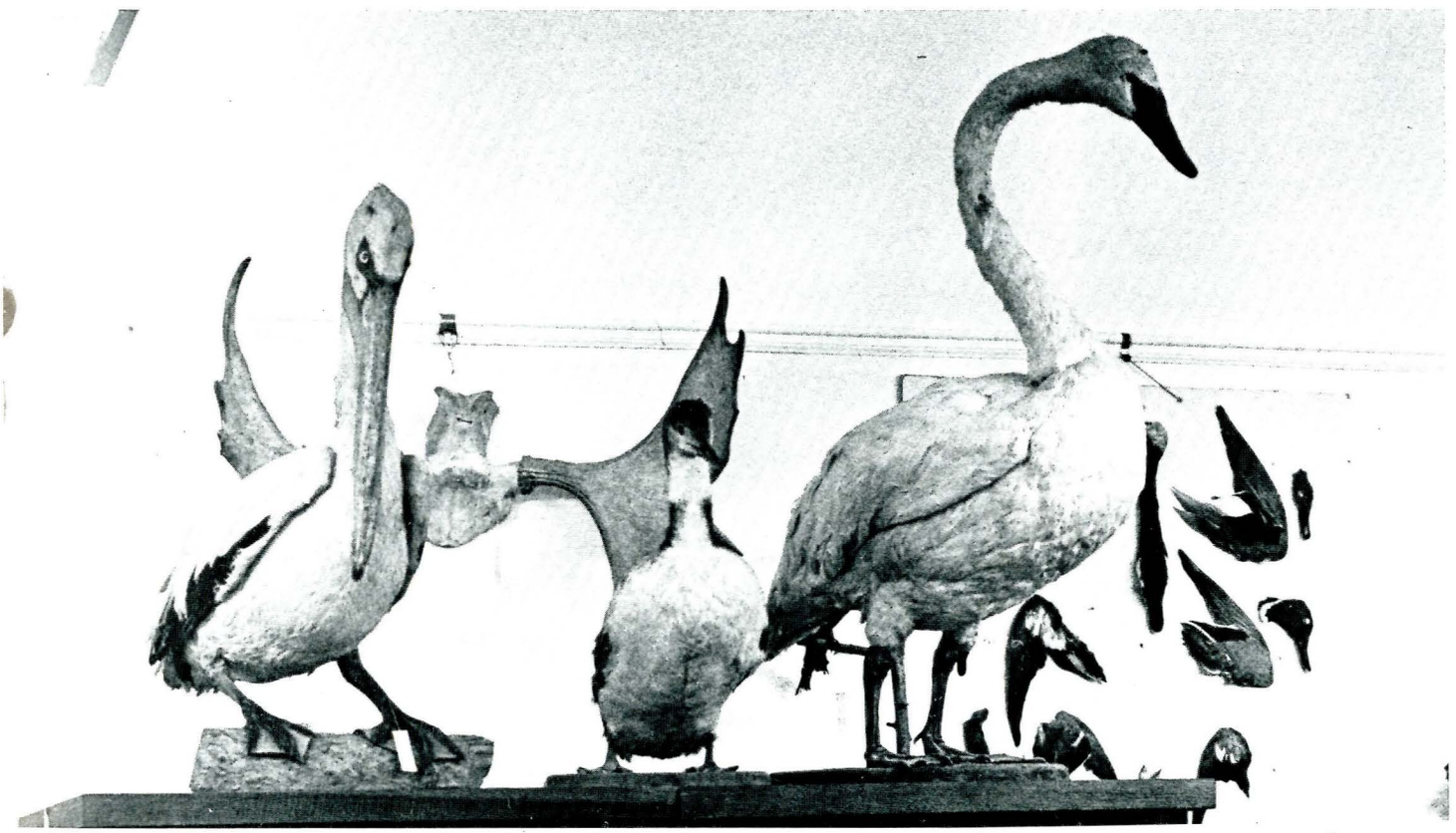

Anderson



Anderson

Nursing is one curriculum that is not a four-year on-campus program. The freshman year, two quarters of the sophomore year, and the last quarter of the senior year are spent on campus. The remainder of the time is spent doing clinical work at a hospital in Billings, Bozeman, Great Falls, or the Warm Springs State Hospital. It requires a 2.0 G.P.A. and acceptance by the School of Nursing to be admitted to clinical in one of the hospitals.

There are two main nursing curriculums: the regular nursing curriculum and Nursing Home Administration. There are also Nursing Service Courses for people who work with and use nursing and health services.



Freivalds

Anna M. Shannon, R.N.
Director of Nursing



Robison

SCHOOL OF NURSING



Robison

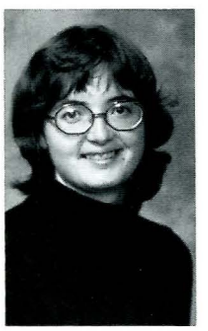

Anne Aughney
Three Forks, MT



Janine Brandt
Glasgow, MT



Debbie Fish
Billings, MT



Penny Jensen
Joliet, MT



Christine Marshall
Saco, MT



Peggy McMoney
Fallon, MT



Susan Ochsuer
Miles City, MT



Linda Reinemer
Circle, MT



Sallie Ross
Butte, MT



Pat Wamsley
Missoula, MT



Beverly Wesen
Glasgow, MT

School of Business



Freivalds

Harvey A. Larson, Director

Robison



The School of Business provides specialized curricula leading to the Bachelor of Science degree. On the graduate level, a Master of Science in business education is offered. There are nine areas of study available for students who major in business. They include accounting, business education: basic business, business edcuation: office education, distributive and marketing education, finance, management, marketing, office administration and a two-year secretarial program.

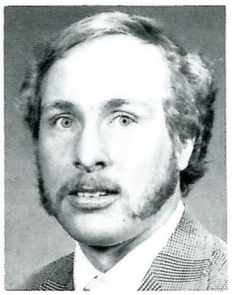

Michael Abbott
Commerce
Bozeman, MT



Karen Banka
Business
Brady, MT

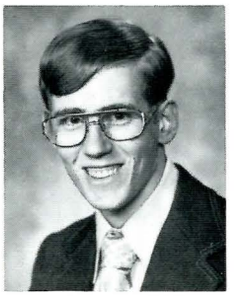

Robert Branaugh
Commerce
East Helena, MT

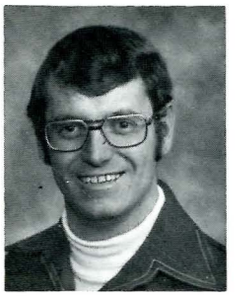

Pat Callaghan
Finance
Butte, MT



Charles Danhof
Business Management
Manhattan, MT



Ginny Grossman
Commerce
Edina, MN



Toni Hanson
Office Administration
Saco, MT



Nancy Jackson
Business
Niarada, MT



Carolyn Jacobsen
Business Education
Froid, MT



Gail Keil
Marketing
Conrad, MT



Barbara Menghini
Commerce
Butte, MT



Walter Murphy
Business Management
Butte, MT

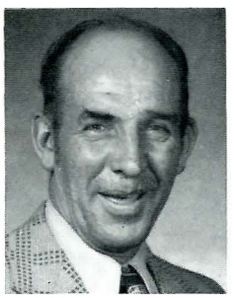

Henry Ravet
Commerce
Bozeman, MT



Christi Ripley
Business Education
Wolfe Creek, MT



Regan Rumans
Commerce
Billings, MT



Denise Schoer
Commerce
West Yellowstone, MT



Diane Schrank
Commerce
Twin Falls, ID



Richard Thomas
Management
Hysham, MT

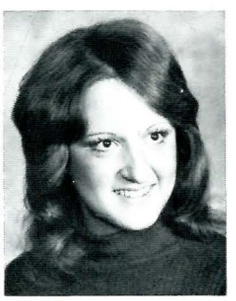

Jane Thomson
Commerce
Idaho Falls, ID



Linda Vessey
Accounting
Manderson, WY



Theresa Walter
Business Education
White Sulphur Springs, MT

College of Arts and Architecture

Recently reorganized, the school was renamed the College of Arts and Architecture and in the fall of 1975 housed a total of 995 students. The School of Architecture was the largest of the four under the college with a total of 341: 309 men and 32 women. Second was the School of Film & Television with 198 men and 67 women. Art took the number three position with 253 undergraduates; 158 women and 95 men, and 22 grads. The School of Music had 69 women and 45 men to add up to a total of 114 students.

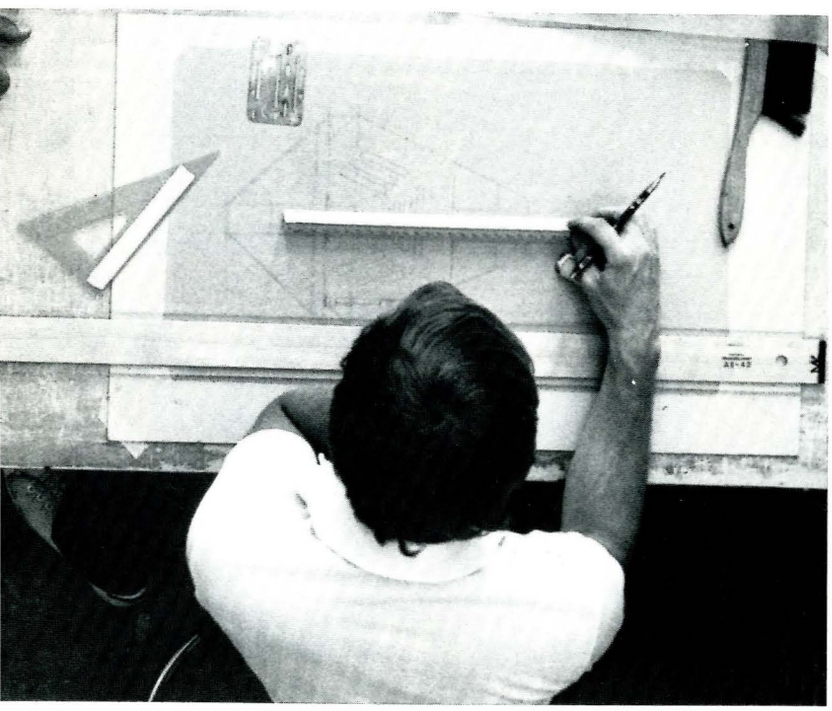

Keep



Robison

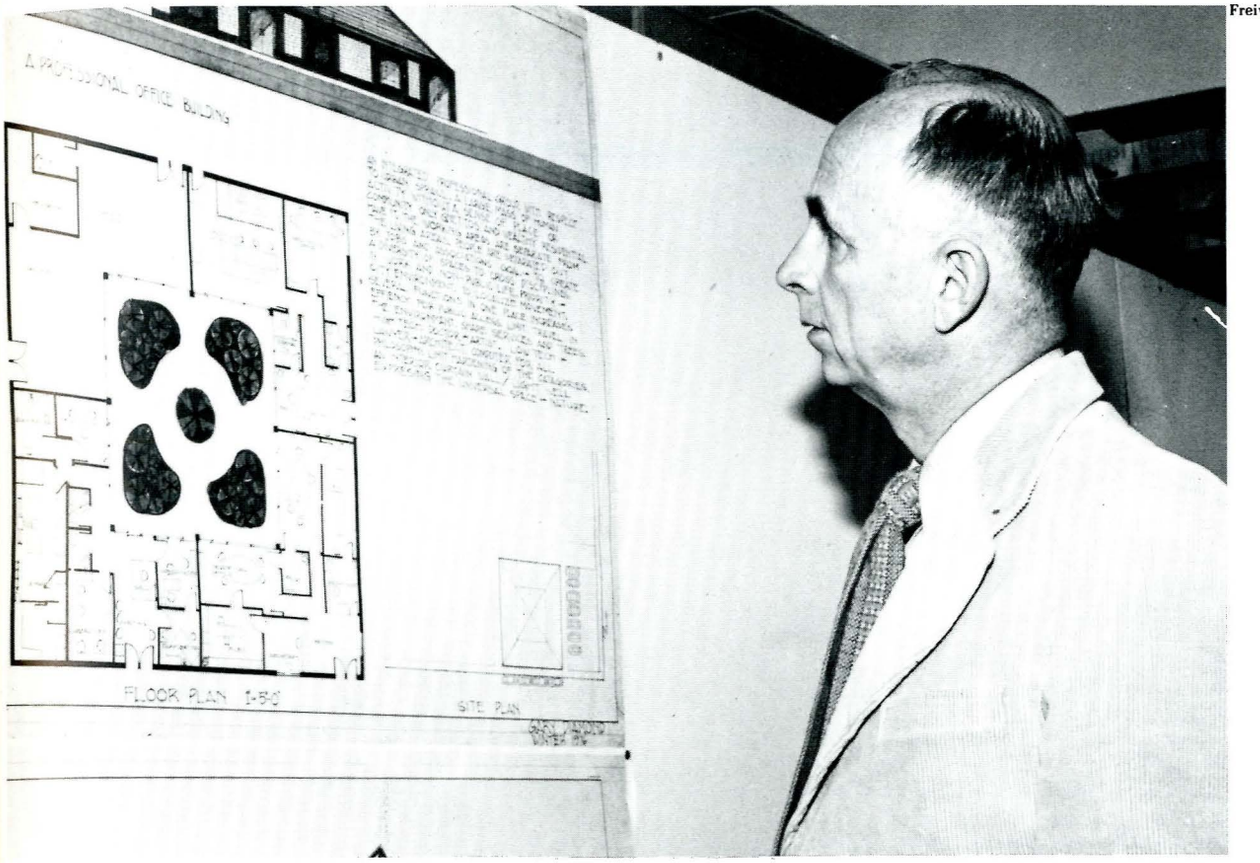

Freivalds

Harold C. Rose, Dean of the College of Arts and Architecture



Sanders



Brandt



Robison

The five-year curriculum of the School of Architecture is nationally accredited and terminates in the Bachelor of Architecture degree. It is designed to offer a professional education as well as exposure to other academic disciplines. It provides the foundation to qualify the graduate for internship with a practicing architect.

The internship program option allows an architecture student in his fourth or fifth year to substitute six months of employment as an intern in an approved architectural office for one quarter of school work.



Keep



Robison

The curriculum in art offers a Bachelor of Arts degree with options in fine arts, art history, art education and professional design. On the graduate level, a Master of Arts in art and a Master of Applied Arts are offered.

It provides an opportunity for the student with an inquiring mind to develop his own creative potentials and to become aware of the interrelation of art with all facets of life.

The Department of Film and Television Production offers three options leading to the Bachelor of Science degree: motion picture, television and photography. Many of the courses at the freshman and sophomore levels are shared by all majors regardless of option preference. These professional areas of study are not only important in the fields of entertainment and public relations but are vital in the areas of education and information. Due to the integral relationship of these media, film and television courses are designed to prepare the student for a professional career in either one or a combination of film, television and/or photography.

Two types of options are available which lead to the Bachelor Music Education degree: the school music K-12 broadfield option, and the studio teaching option (which does not lead to certification to teach in the schools). The school music option is designed to prepare the student to teach at all school levels. Musical preparation for positions in the related fields of the music industry (publishing, recording, sales, entertainment) also is provided in these options.



Brandt

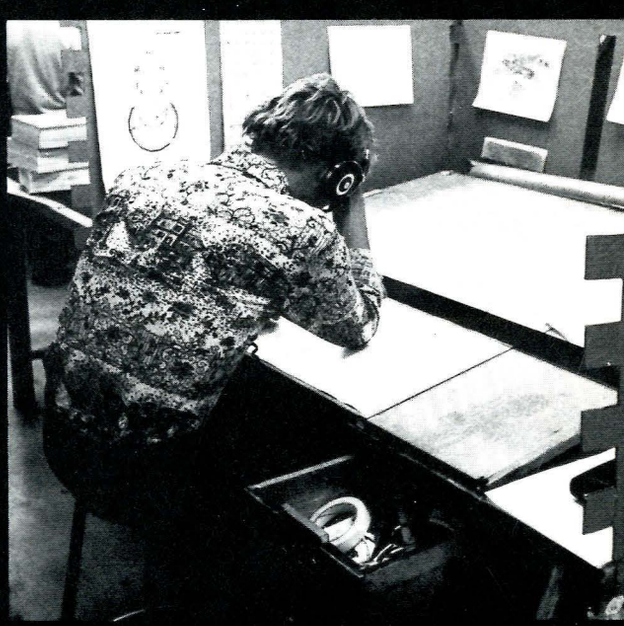

Keep



Brandt

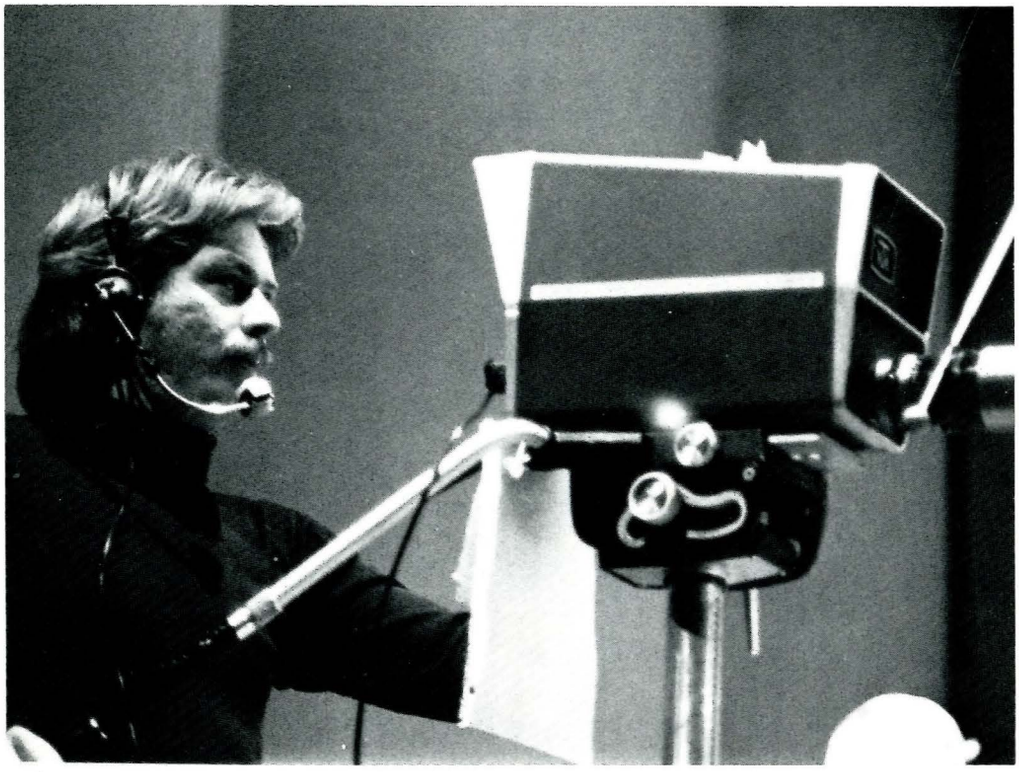

Sanders

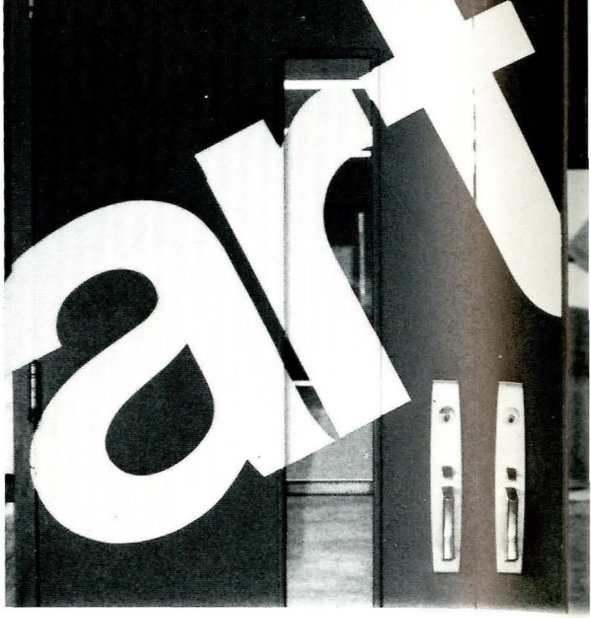

Vickie Dyer
Art
West Yellowstone, MT



Barbara Turner
Art
Falls Church, VA



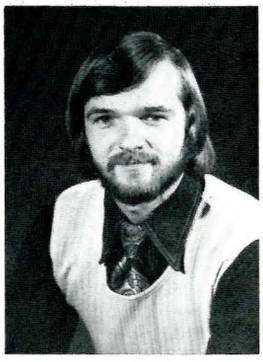

Larry D. Hurlbert
Architecture
Sunburst, MT

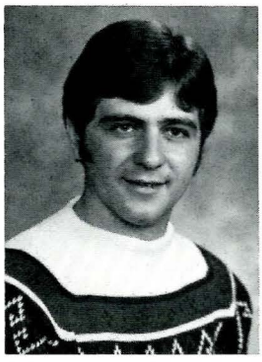

John McKittrick
Architecture
Anaconda, MT

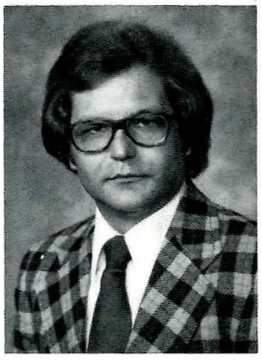

John Rickert
Architecture
Rockford, IL



Mark A. Scott
Architecture
Missoula, MT



Alex Tommerup
Architecture
Plentywood, MT

GRADUATES OF THE COLLEGE OF ARTS AND ARCHITECTURE

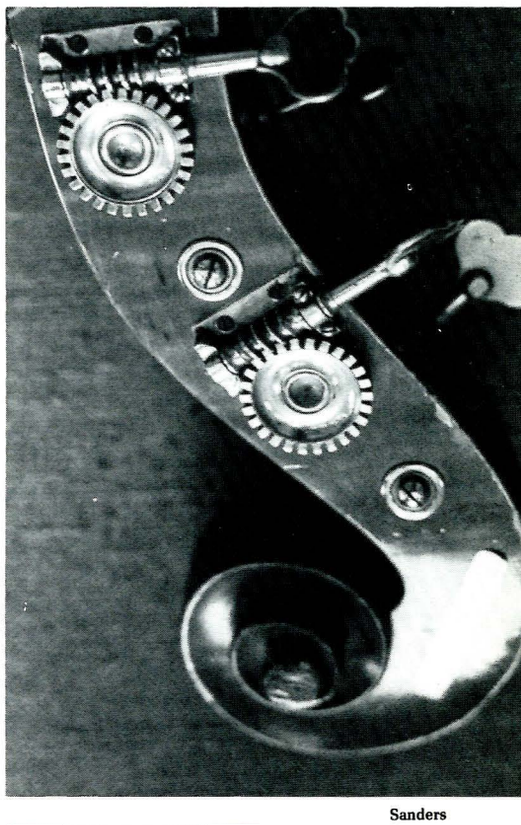

Sanders

Chris Atkinson
Film/Television
Missoula, MT



Gordon D. Brownlow
Film/Television
Helena, MT

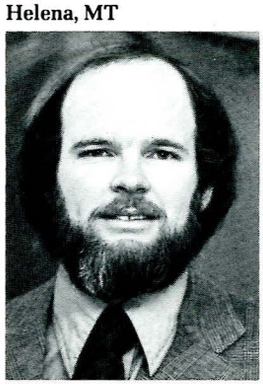

Edward Fisher
Music
Townsend, MT

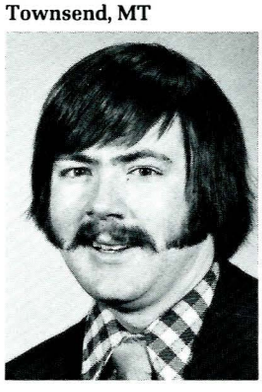

Jim Gee
Music
Rapelje, MT





Carol Hunter
Music
Billings, MT

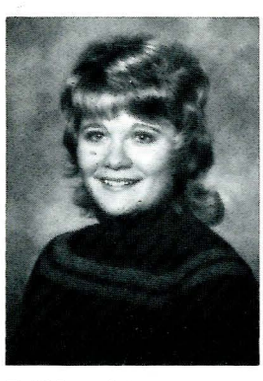

Betti Langdon
Music
Frazer, MT

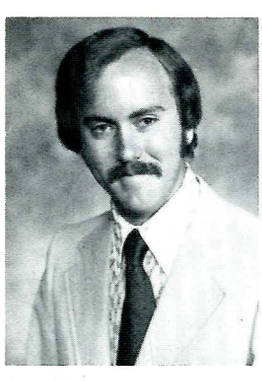

Jerry Luce
Film/Television
Sioux Falls, SD

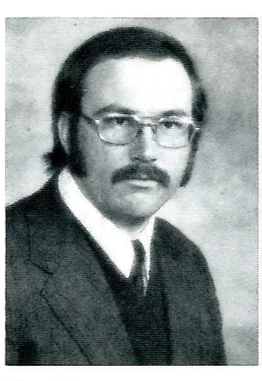

Dave Trees
Film/Television
Fishtail, MT



Victor V. Veltkamp
Music
Belgrade, MT



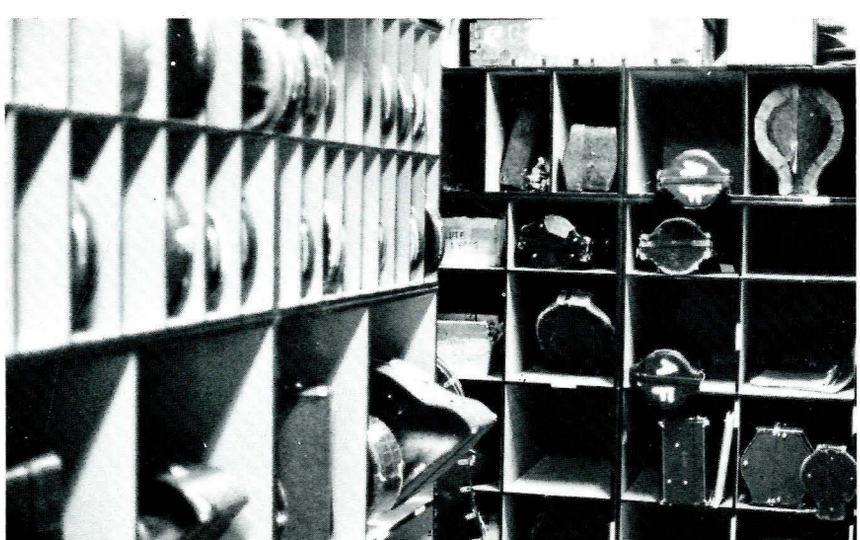

Sanders



Freivalds

Dean Earl N. Ringo

The College of Education provides professional courses and laboratory experiences for the preparation of qualified teachers, counselors, administrators, school librarians, physical education personnel, and home economists. The College consists of four departments: Elementary Education; Secondary Education and Foundations; Educational Services; Health, Physical Education and Recreation; and one school, the School of Home Economics.

The College of Education



Robison

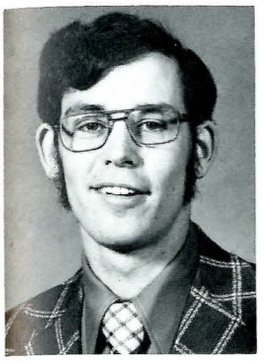

Dale Robert Alger
Elementary Education
Stanford, MT



Louise Baier
Home Economics
Kalispell, MT



Penny Bergland
Home Economics
Glendive, MT



Cynthia Carter
Home Economics
Olive, MT



Candi Cates
Elementary Education
St. Ignatius, MT



Nancy Engle
Elementary Education
Glendive, MT



Elaine French
Physical Education
Grass Range, MT

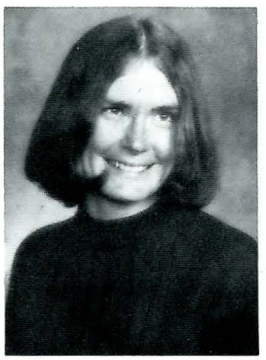

Sharon Goodman
Elementary Education
Helena, MT



Earline Hensley
Elementary Education
Broadus, MT



Susan Horacek
Office Administration
Lewistown, MT



Paulette Huber
Dietetics
Vida, MT



LaVonne Ketterling
Elementary Education
Lewistown, MT



Connie Krug
Home Economics
Laurel, MT

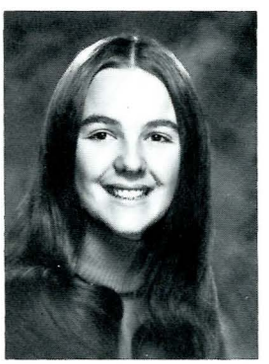

Dianne Mackin
Elementary Education
Billings, MT

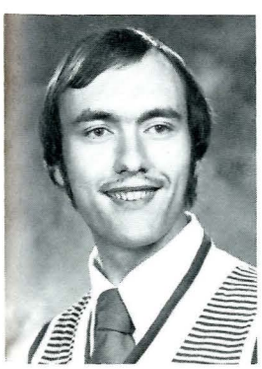

Charles Marx
Elementary Education
Bozeman, MT

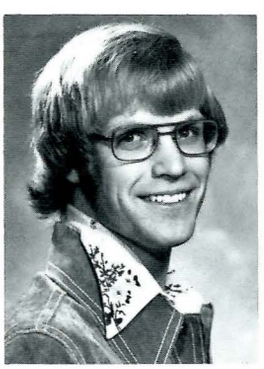

Jim M. McLean
Home Economics
Brady, MT



Mary Peterson
Elementary Education
Fairfield, MT

Graduates of the College of Education

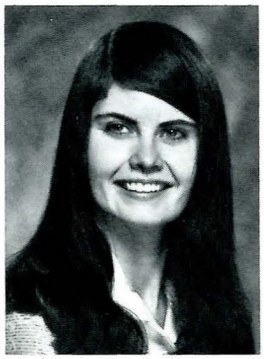

Mary Ann Pimley
Home Economics
Laurel, MT



Joan Piotrowski
Elementary Education
Anaconda, MT

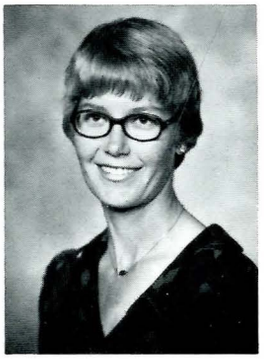

Roxie Poser
Home Economics
Laurel, MT



Donna Rader
Elementary Education
Billings, MT

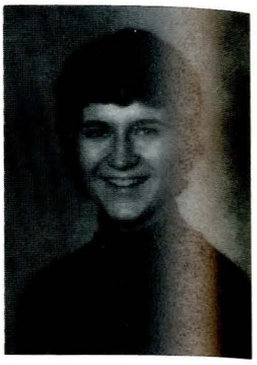

Linda Spiroff
Home Economics
Helena, MT



Diane Steinhauser
Home Economics
Huntley, MT



Lora Thogersen
Elementary Education
Sidney, MT

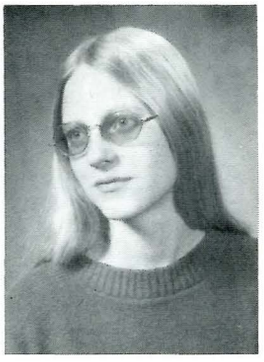

Deborah Titus
Elementary Education
Great Falls, MT



Rose White
Elementary Education
Milan, IL

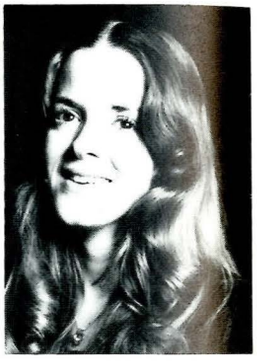

Robyn Wild
Elementary Education
Helena, MT



Robison

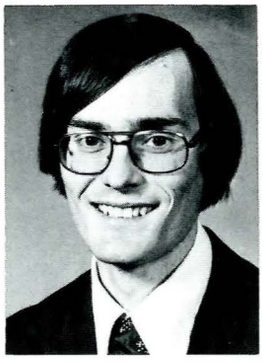

Lauren Williams
Elementary Education
Bozeman, MT



Rhea Williams
Elementary Education
Butte, MT

More Grads of the College of Education

College of Graduate Studies



Freivalds

Peterson



Henry L. Parsons, Assistant Dean

The first graduate degree, a Master of Science in General Science, was awarded in 1902. Since that time more than 3,900 graduate degrees have been awarded at Montana State University. MSU is authorized to grant the master's degree in 33 fields and the doctorate in 19. Programs and procedures of graduate students in all departments are approved and administered through the College of Graduate Studies.

College of Engineering

Dr. Byron J. Bennett
Dean of Engineering



Freivalds



Peterson

Peterson

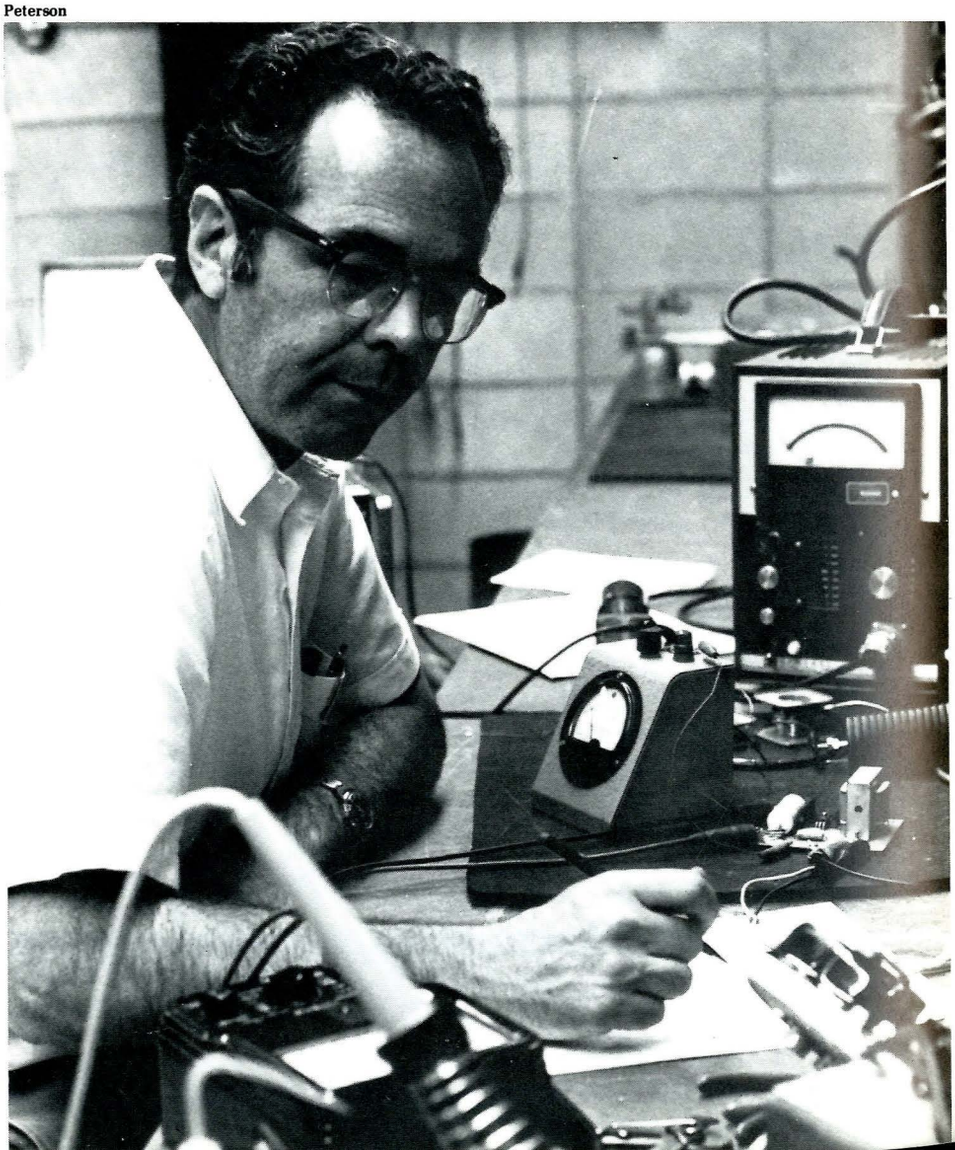

the college of engineering offers bachelor of science degrees in:

- agricultural engineering
- chemical engineering
- civil engineering
- electrical engineering
- engineering science
- industrial and management engineering
- mechanical engineering
- construction engineering technology
- electrical and electronic engineering technology
- mechanical engineering technology
- computer science

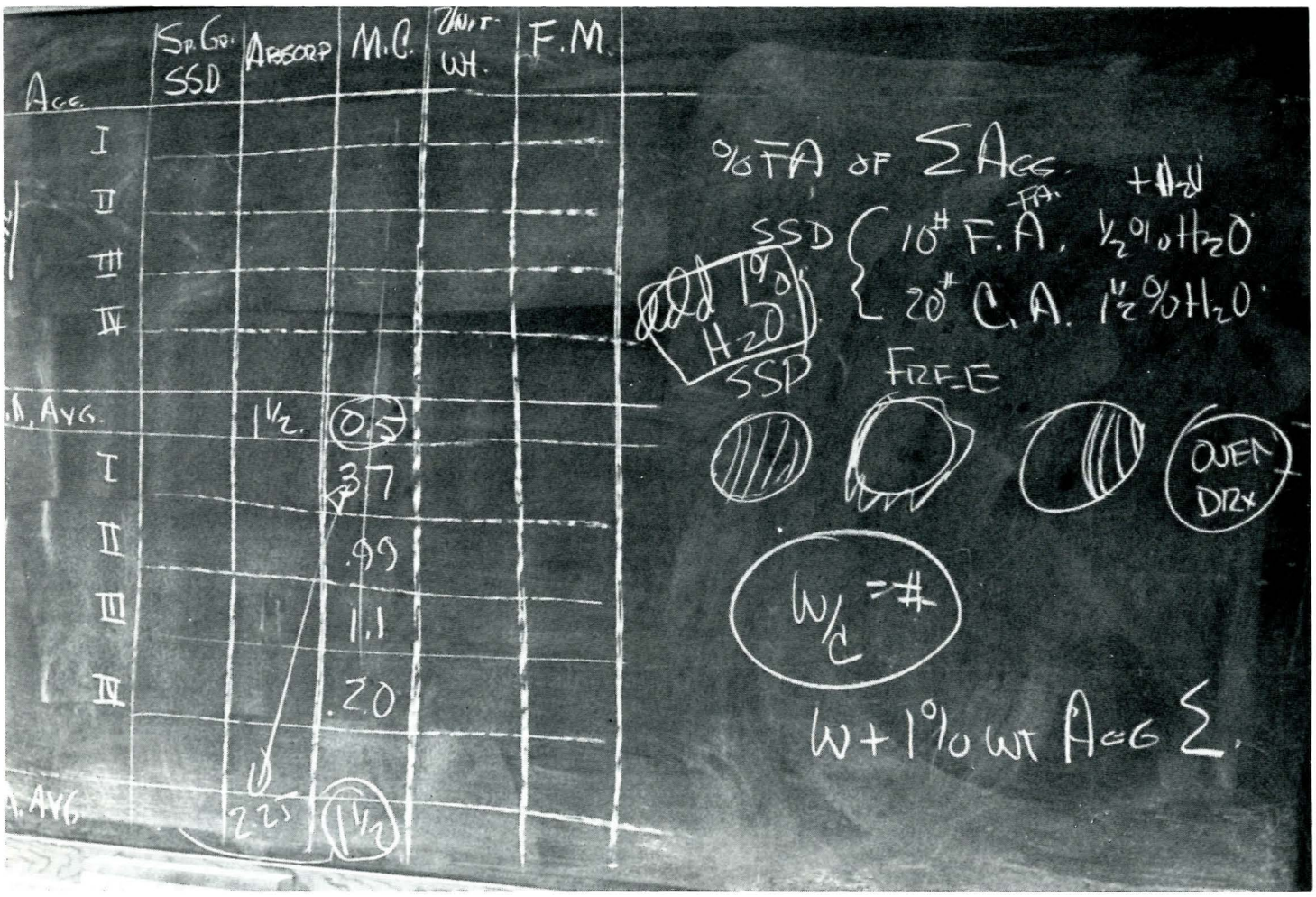

Sanders



Peterson

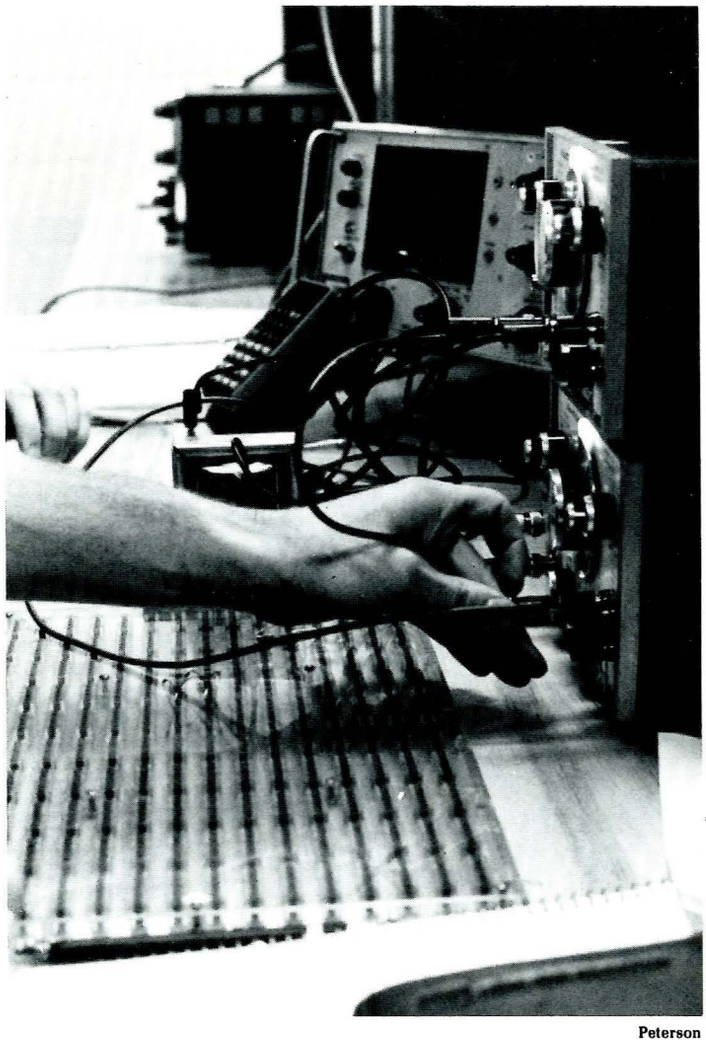

Peterson



Peterson

The largest research program currently underway at MSU is concerned with research and development of magnetohydrodynamics (MHD) technology.

Dr. Roy E. Huffman, MSU's vice president of research, says MSU received $4,127,488 in grants and contracts between January 1 and June 30, 1975 and of this amount, $2,828,576 is for energy-related research projects.

Dr. Huffman expects that grant and contract expenditures will total more than $5,000,000 during the 1975-76 fiscal year, with three-quarters of that amount going to expand energy-related research.

Currently between 40 and 50 faculty members and graduate students are at work on ten MHD-related projects.



Sanders

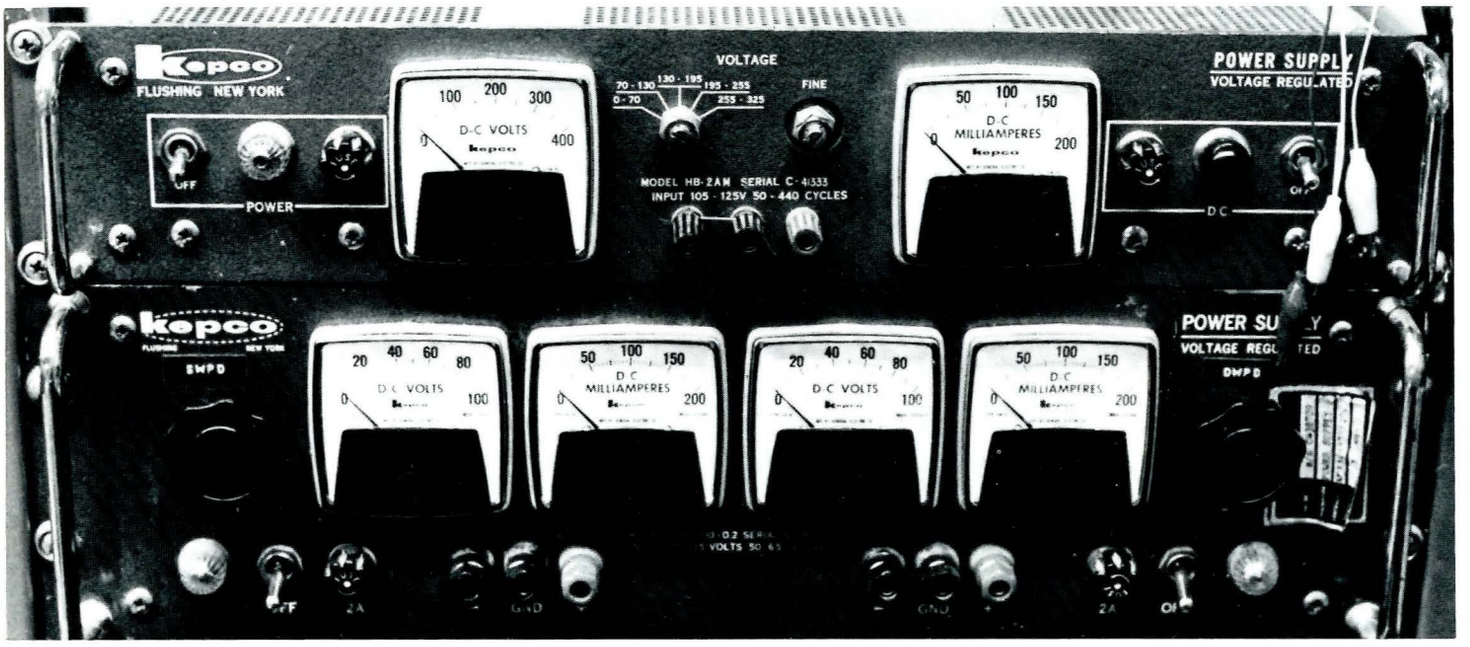

Sanders

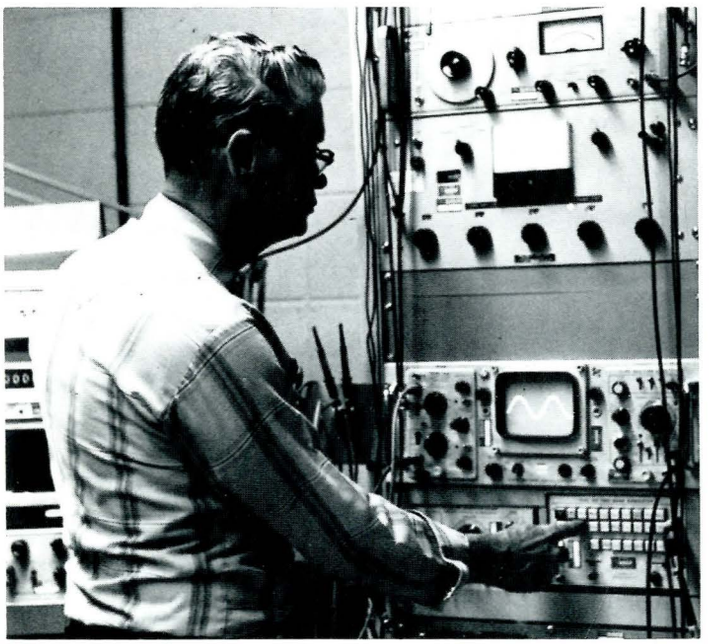

Peterson

Dr. Roy E. Huffman says, "The MHD program at MSU is a part of the U.S. energy self-sufficiency plan which will require massive efforts in developing all sources of energy, including solar, nuclear, coal and wind. The country's large coal resources are vital in supplying electricity, synthetic fuels and natural gas substitutes. Montana, holding about 17 per cent of the country's coal supply and Montana State University, with its faculty, students and research facilities, are destined to play an increasingly important role in the development of MHD and other techniques as alternative sources for generating electricity."

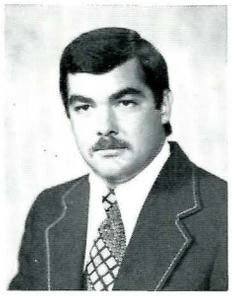

Jim Beasley
CET
Libby, MT

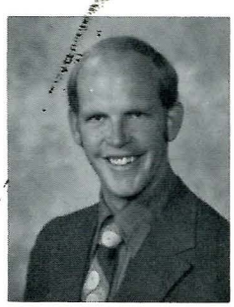

John Fisher
CET
Helena, MT

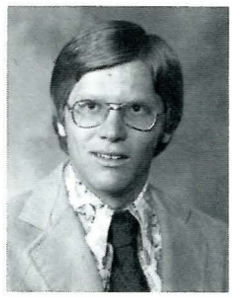

Mick Gee
Civil Engineering
Rapelje, MT

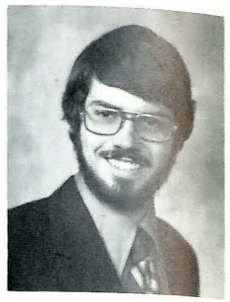

Doug Greenfield
Chem Engineering
Missoula, MT

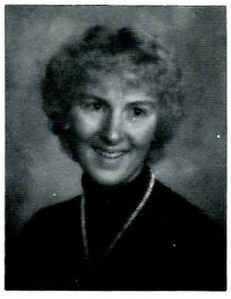

Susan Hilt
Chem Engineering
Moore, MT

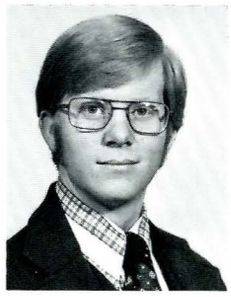

Zane W. Holmberg
I&ME
Willow Creek, MT

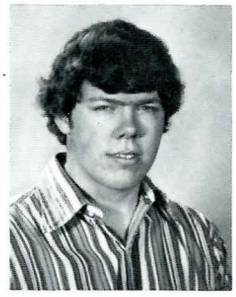

Donald L. Larson
Mech Engineering
Livingston, MT

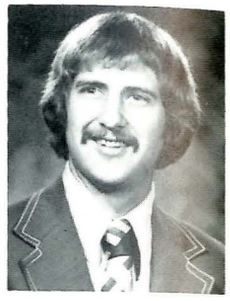

Lewis H. Meister
Chem Engineering
Billings, MT



Sanders



George Murgel
Civil Engineering
East Helena, MT

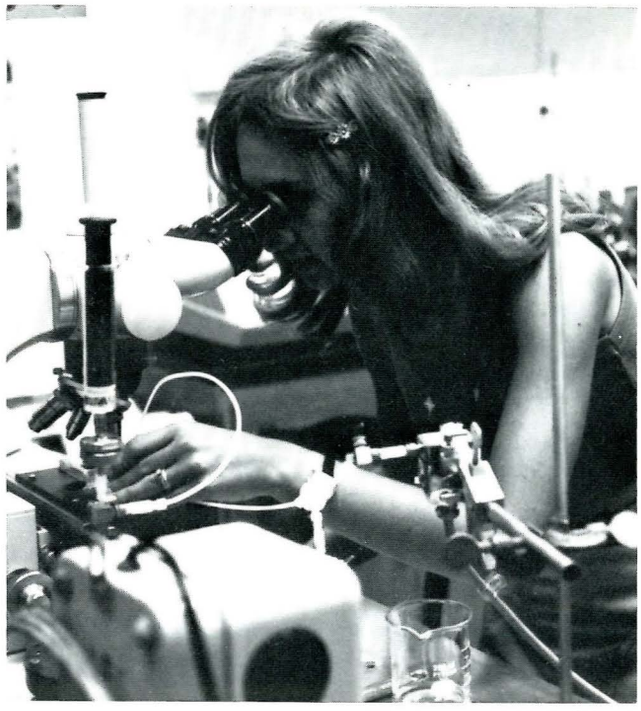

Peterson

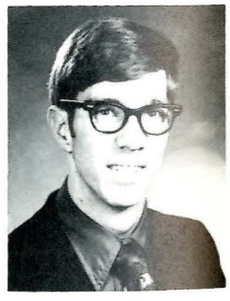

Michael Norrie
Civil Engineering
Spokane, WA



Gary Orser
Computer Science
Bozeman, MT

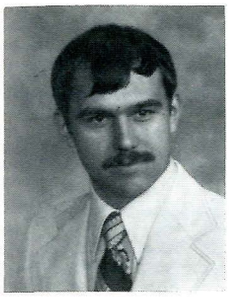

Terry Parker
Chem Engineering
Big Fork, MT

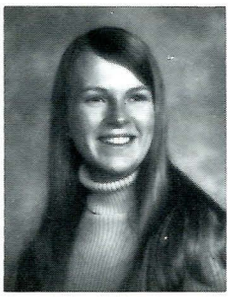

Mary Anne Pearce
Chem Engineering
Butte, MT

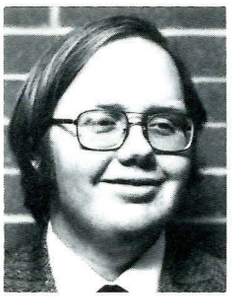

James Petersen
Chem Engineering
Helena, MT



Renee (Barnes)
Petersen
Civil Engineering
Helena, MT

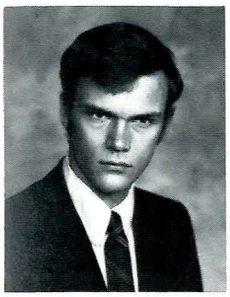

Gary Peterson
Chem Engineering
Great Falls, MT

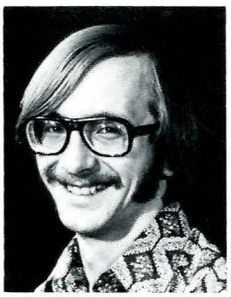

Martin Peterson
Electrical Engineering
Forsyth, MT



Carl Quist
Electrical Engineering
Helena, MT

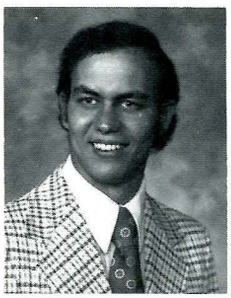

Mark Sauskojus
Ag Engineering
Richland, MT



Peterson

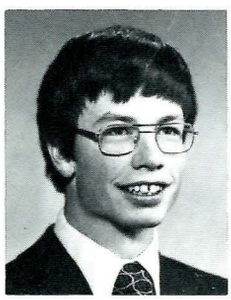

Robert Uhlrich
Electrical Engineering
Bozeman, MT

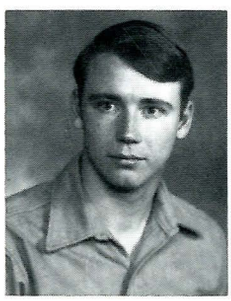

Jim Urion
Mech Tech
Plains, MT



Gerald Chi-ming
Wong
Civil Engineering
Hong Kong

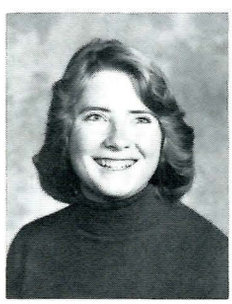

Sanna Yost
Civil Engineering
Missoula, MT

INDEX

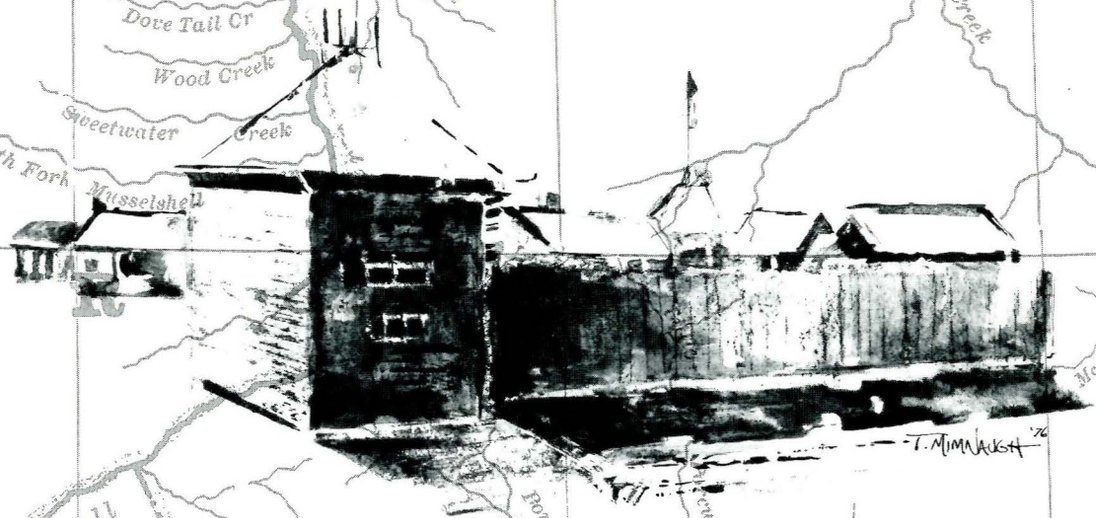

Abbott, Michael 127, 265
Adams, Chuck 128, 146
Adams, Rodney 164
Addy, Sue 138
Adsit, Cindy 95
Ahrensfeld, Kurt 164
Albers, Jim 128, 146
Alberta, Jay 135
Alexander, John 146
Alger, Dale 273
Allaire, Beth 206
Allen, Greg 139
Alley, Jeff 139
Alinder, Karla 206
Alspach, William ...142, 164, 208
Ambrose, Kelly 224
Ames, Mike 126
Amundson, Gayle 164, 199
Anderson, Debbie 126
Anderson, Elizabeth 164
Anderson, Margaret 164
Anderson, Patricia 232
Anderson, Randy 156
Andreassi, David 154
Andrews, James 164
Annala, Keith 164
Antonietti, Karen 164
Antonsen, Kit 161
Apple, Susan 164
Araas, Fred 146
Armon, Michael 148, 204
Armstrong, Harold 136
Armstrong, Jacki 139
Armstrong, Mary 136, 138
Armstrong, Scott 164
Armstrong, Tina 139
Arthun, Dave 126
Askin, Coralie 164
Astrup, Diane 220
Atkin, Barbara 216
Atkins, Vicki 136
Atkinson, Christi 164, 216
Atkinson, Sue 164
Aughney, Ann 216, 263
Aughney, Barbara 220
Aughney, Dan 164, 200
Ayers, Nancy 164

Baack, Gail 199
Backa, Kathryn 165
Backlin, Sally 216
Bacon, William 204
Baier, Louise 130, 273
Bailey, Karen 128
Bailey, Lynne 212
Bailey, Sandy 165
Bain, James 148, 165
Baird, David 126
Baker, Jeff 161
Baker, Gary 165
Bakken, Gail 258
Bakker, Joan 130
Baldwin, Terry 138, 139
Bale, Sue 202
Ball, Linda 199
Ballard, Clyde 165
Ballard, Lori 206
Bangs, James 226
Banka, Karen 265
Barfknect, Dee 165, 199
Barker, Susan 216
Barkett, Chip 148
Barkley, Lori 222
Barlina, Becky 165
Barnaby, Anne 161
Barnard, Colleen 165
Barrett, Bonnie 222, 224
Barrett, James 165, 200
Barta, Craig 165
Batchelor, Connie 212
Batchelor, Diane 165, 212
Bates, Kim 39, 44
Battershell, Debbie .139, 165, 202
Bauerle, Pat 132
Bayless, Bruce 165
Beam, Mike 228
Beard, Dave 126, 132, 136
Beasley, Jim 280
Beaulieu, Mary Ann 222, 258
Beck, Roger 226
Beckers, Bonnie 138
Bell, John 214
Bell, Marsha 199
Beller, Jay 165
Belote, Sue 165
Bennett, Byron 276
Bennett, Chris 128, 146
Bentsen, Lola 138
Berentis, Louis 155
Berg, Susan 212
Berger, Kari 200, 220
Bergland, Penny 216, 273
Bergquist, Lisa 145, 257
Bertelsen, Allen 235
Bick, Donald 224
Biegalke, Bonita 131, 134
Biersdorf, Jeff 204
Biggs, Terra 204, 206
Bignell, Janet 123
Bird, Clifford 224
Bird, Edward 165, 224
Birkeland, Mike 218
Birrer, Mark 200
Bishop, Dr. Doug 132
Bjork, Peggy 165, 206
Black, Dee 136
Blalock, Judy 165
Blefgen, Linda 136
Blevins, Bert 250
Blohm, Steve 128, 146
Bockemuehl, Karen 146
Bodine, Brian 226
Bodley, Linda 216, 254
Bohmer, Pamela 154
Bolkovitz, Mary Ann 138
Bollenbach, Bruce 200
Bolstad, Dean 126
Bonner, Debbie 222
Booke, Larry 139
Borgen, Wendy 133, 136, 138
Bornhoft, Deb 139
Bowers, James 136, 224
Bowman, Bina 206
Bowman, Cherie 216
Bowman, Kristi 199, 224
Bowman, Larry 208
Boyce, Lori 206
Boyer, Jack 146
Boyer, Jo Ellen 128
Boyington, Marcy 131
Boylan, Richard 204
Bradford, Sarie 216
Bradford, Tracy 222
Bradley, Beau 126, 237
Bradley, Cindy 95
Brady, Ron 41
Branaugh, Robert 265
Brandt, Allan 165
Brandt, Janine 263
Brandt, John Jr. 156, 157
Brannon, Jane 150
Brass, Sharon 165
Bratsky, Shirley 135
Bratton, Cindy 132, 202
Braun, Rene 222
Brekke, David 208
Brekke, Evelyn 139, 212
Brewington, Craig 165
Bronec, Dorothy 202
Bronken, Laurie 199
Brosten, Dennis 155
Brower, David 60
Brown, Bruce 165
Brown, Buster 113, 135
Brown, Emily 139
Brown, James 165
Brown, Jarvis 136
Brown, Melinda 139, 222
Brown, Myra 206
Brown, Taylor .132, 139, 224, 236
Brown, Terry 161
Brown, Thomas 200
Bublitz, Phillip 165
Bucher, Mary 199
Buck, Diane 165
Buck, Roger 148
Buckingham, Cindy 212
Bucknall, Dave 128, 146
Buell, Kathleen 206
Bullis, Charles 200
Burfening, Dr. P. 129
Burger, Don 165
Burgess, Barb 154, 155
Burgess, Margaret 199
Burgess, Nancy 212
Burke, Colleen 199, 258
Burkeland, Phyllis 206
Burkett, Dean 208
Burkhart, Katherine 135
Burns, Emilie 202
Burns, Randall 165
Burris, Lucy 139
Burwell, Joni Kay 204
Busse, Lila 165
Butcher, Bob 127
Buttleman, David 204

Cable, Pat 224
Calder, Debra 136
Calhoun, Judith 260
Callaghan, Pat 265
Calvin, Fran 39, 44
Cameron, Mark 210
Campbell, Cynthia 167
Campbell, Margaret 216, 167
Campbell, Susan 167
Campbell, Ty 137
Cardon, Jean 216, 251
Carlin, Joann 220
Carlstrom, Mark 228
Carlton, Duane 150
Carpenter, Carol 216
Carpenter, Colleen 133
Carter, Cynthia 136, 273
Carter, Nancy 145
Cass, Patty 254
Casterline, Gary 139
Cates, Candi 273
Catlin, David 136
Chadwick, David 167
Chandler, Nanzy 202
Chaffee, Carol 212
Challender, Donna 220
Chandler, Beverly 258
Chapman, Dr. Steve 133
Chase, Julia 128
Cheever, Dr. Donald 235
Cheney, Fred 228
Chevallier, Travis 146
Chieslar, Jack 208
Chilton, Carol 202
Chlapowski, Sue 146
Choinard, Rochelle 216
Chopper, Claudia 167
Choriki, Dan 155
Chrisowlis, Bob 37
Christensen, Alan ..145, 208, 254
Christensen, Calvin 208
Church, Senator Frank 67
Clairmont, Nadine 95
Clark, Amy Jo 161
Clark, Clint 208
Clark, Lynn 135
Cliff, Craig 132
Cliff, Marlys 132, 167
Cloud, Bill 226
Clouse, Shannon 133, 136
Cobb, Boyd 126
Coble, Joel 136, 228
Cole, Karen 167, 226
Cole, Michael 208
Cole, William 208
Collins, Carol 167, 220
Collins, Kay 167, 200
Collins, Mike 135
Collison, Byron 146
Colman, Carol 139
Comfort, Norman 167
Condotta, Ellen 167, 216, 224
Condotta, William 224
Connell, Orrin 208
Connell, Owin 167
Conners, Kevin 167
Conroy, Patti 167
Constenius, John 218
Conzelman, James 208, 260
Cook, Susan 250
Cooper, Cynthia 167
Cooper, Dana 218
Cooper, James 167
Cooper, Kristin 199
Cooper, Mark 204
Cope, Cheryl 127
Corder, Tyler 204
Corn, Dave 135
Cotter, Mary Jo 220
Cottle, Jan 148, 206
Cottle, Teri 200
Coyington, Marcy 212
Cox, Jan 202
Cox, Linda 161
Craig, James 234
Craig, Steven 167
Craighead, John 71
Cramer, Connie 95
Crampton, Matthew 126, 136, 167, 208
Crane, Charlie 161
Crane, Robert 148, 218
Crary, Laurel 222
Crawford, Cindy 212
Cress, Bryan 226
Croff, John 167
Crosby, Lorraine 212
Crowe, Debbie 130, 216, 254
Culbertson, Robert 208
Culley, Jaye 139
Culp, Shelley 167, 222
Currie, Frederick 167
Curtin, Jane 206
Cypher, Jere 208

Daeley, Mark 139, 148, 168
Dahl, Christine 168, 216
Dahl, Floyd 126
Daly, Randall 214
Danelson, Robyn 220
Danford, Cheryl 212
Danhof, Charles 265
Daniels, Patricia 216
Darfler, James 218
Darrow, Roy 168
Davidson, Niki 95
Davis, Carol 199
Davis, Juanita 220
Davis, Pam 55, 155, 161
Davis, Terri 216
Davison, Patrick 204
Dawe, Kevin 135
Dawes, David 156, 168
Dawson, Mic 155
Dawson, Pat 47, 155
Dayton, Dr. Irving 231
Dean, Duane 146
Dean, Janet 168
Degnan, Michael 154, 155
DelDonno, Dennis 146
Delop, Dean 135
DeMille, Penny 218
Denney, Ed 142
Denson, Dennis 226
Denson, Susan 212
DeSpain, John 39, 41
Devlin, Ron 148
Devries, Dorothy 168
Dewit, Robert 208
Dewitt, Rita 139
Dezort, David 204
DiBenedetto, Joanne 206
Dickinson, Sharmon 202
Dingman, Harold 142
Dixon, Carrie 202
Dixon, Michael 41, 43, 37
Dobrowski, Rob 132
Dodds, Vincent 218
Dodge, Ted 126
Doe, Maryann 127
Doherty, Byron 37, 43
Dohr, Alea 155
Dolan, James 168
Dolan, Phyllis 199
Domer, Joann 136
Donaldson, Marc 168
Donham, Margaret 168
Donovan, Brian 91
Donoven, Kay 41
Doran, Jerry 224
Dorsey, Larry 135
Dostert, Paul 168
Doud, Don 139
Dougherty, Bob 131
Dougherty, Diane 131
Dover, Lorrie 212
Downey, Gail 139
Drabbs, Francis 224
Drabbs, Frank 132
Drange, Jaynce 145
Draszt, Charles 168
Draxton, Paula 220

Drew, Dr. Leslie 235
Dreyer, Daveda 145
Dreyer, Orilla 138
Drga, Barb 139
Drga, Jim 127
Droge, Dave 148
Drummond, Carol 139
Drummond, Jim 148, 208
Drummond, William 139, 224
Dudley, Pat 168
Dukart, Gayle 258
Dull, Mary 206
Dunbar, Dusty 157
Duncan, Bob 168
Duncan, Randall 214
Dupuis, Greg 132
Durbin, John 168
Durham, Mick 91
Dutro, Donald 214
Dwyer, David 210
Dyar, Vickie 216
Dye, C.C. 235

Eagle, Kendra 169, 220
Eaton, Alice 148
Eaton, Connie 148
Eaton, Priscilla 134, 148
Ebeling, Mary Lou 121, 202
Ebenhard, Michael 169
Ecton, Douglas 259
Edens, Jill 169
Edwards, Buffalo 155
Edwards, Thomas 214
Egeland, John 208
Egging, Bob 126
Eickhoff, Donald 226
Eidel, Barbara 199
Eidel, J.P. 218
Eisenman, Dwight 226
Elias, Lance 208
Elliott, Dean 214
Ellis, Dan 139
Ellwein, Richard 146
Elser, Russell 200
Elting, John 208
Embleton, James 210
Emerson, Joanne 169
Emmons, Barry 148, 224
Engel, Nancy 216, 273
Enkerud, Kim 212
English, Dave 214
Englund, David 204
Erekson, Kim 95
Erickson, Larry 142
Erickson, Laurel 199
Erickson, Leslie 199, 251
Ersness, Calmer 148, 210
Eslick, Brad 204
Esser, Susan 131
Essman, Susan 216
Estes, Brad 169
Etzwiler, Janet 169
Eueland, John 169
Evans, Troy 37, 39, 41, 43

Falk, Dale 128, 146
Fanington, Sue 170
Fenner, Kevin 208
Ferestad, Ken 133
Ferguson, Dodi 135
Ferguson, Randy 171
Ferris, Jeanine 95
Fiechtner, Steve 128, 146
Feilds, Deborah 170, 220
Finberg, Craig 91
Finley, Craig 170
Fischer, Marilyn 200, 216
Fish, Debbi 263
Fisher, Carla 170
Fisher, John 280
Fisher, Paula 220
Fisher, Richard 131
Fitzsimmons, Robert 218
Fix, Mark 170
Fjare, Eleanor 170
Fjeldheim, Neil 226
Flanigan, Mark 170
Flesch, Pricilla 170
Flora, Susan 220
Fogle, Vern 127
Fortunati, Vicki 170
Foss, Judy 202
Fossen, Jacqualine 146
Foster, John 126
Fowler, Susan 139, 170, 206, 224
Fox, Sara 170
Frank, Terry 170
Frank, Thomas 224
Franklin, Maureen 232
Fránko, Rich 132
Frantz, David 145, 148, 170
Franz, Mark 146
Frantz, Paul 139, 148, 170
Frasier, Lila 170
Frazier, Joseph 235
Freck, Randy 132
Freeman, Bruce 200
Freese, Marla 170, 212
Freiberger, Jana 170
Freivalds, Peter 157
French, Dan 132, 137
French, Elaine 210, 212, 273
Friede, Butch 138
Friedt, Joel 204
Friis, Don 127
Fry, Carol 170, 204, 220
Fuchs, Amy 216
Fuehrer, Nancy 212
Fuglevand, Paul 130
Fuhrman, Miles 170, 224
Fuller, Ernie Jr. 129, 170
Fulton, James 226

Gaarder, Kari 145, 171
Gabisch, Linda 202
Gall, Laurel 199
Galloway, Casey 135
Gander, Peggy 130, 212, 254
Garrott, Beth 216
Gebhardt, Susan 199
Gee, Jim 145, 224
Gee, Mick 280
Geiger, Rick 137
Geis, Elizabeth 216
Geisler, Kay 127, 139
Geist, Randy 226
Gelerntner, Ben 37
George, Rick 218
Gerhart, Fred 146
Gerhart, Robert 128, 146
Germann, Cathy 202
Gerrity, Ed 154
Geustad, Caare 133
Gibson, Michael 218
Gidlewski, Thomas 204
Gierke, David 171
Gierke, Patty 128
Gilbert, Karen 171
Gilbertson, Danna 145, 212
Gill, Larry 171
Gill, Tim 127
Gillin, Theresa 136, 254
Gilman, James 171
Gilman, Les 132, 133, 136
Gligorea, Calvin 218
Gligorea, Cindy 171
Gliko, George 142
Godfrey, Roger 137
Goggin, Dennis 148, 224
Goldhahn, Alan 131, 136, 171
Goldhahn, Rod 145
Goodman, Parke 204
Goodman, Paula 128, 146
Goodman, Randi 129, 171
Goodman, Sharon 273
Goodman, Tom 214
Gordon, Carol 129, 130
Gordon, Laurie 138
Gorton, Pat 171
Gottfried, Nancy 131, 171
Goyins, Ida 199
Grady, Rick 171
Graham, Doug 208
Graig, Kay 171
Gramer, Gary 171
Grammers, Allen 171
Granger, Jim 218
Granger, Mike 218
Grant, Pat 254
Gray, Cindelyn 171
Green, Bob 137
Green, Clyde 136
Green, Ron 43
Greenland, Charles 171
Greeenfield, Doug 171, 280
Greer, Germaine 65
Greg, Tom 150
Greiman, Bill 126
Griffin, Meg 128, 146
Griffith, Dave 135
Griffiths, Gigi 199
Grimes, Marilyn 171
Grisham, Douglas 218
Grossman, Virginia 199, 265
Grosswiler, Clinton 204
Grotbo, Myles 128, 139, 146
Gruetzmacher, Carla 130, 136
Guderian, Janelle 136
Gunderson, Mervin 259
Gurnett, Michael 214
Gustafson, Dona 127

Haas, Doris 146
Hadden, Pam 172
Hadin, Marnae 139
Haerr, Georgia 251
Hagelin, Jack 172
Hagfeldt, Doug 172
Hain, Robin 172
Hair, Mary Tyler 212, 224
Halekamp, Jane 206
Haller, David 214
Halladay, Dean 139
Halseth, Sharon 172
Halverson, Joan 136
Halverson, Mark 172
Hambali, Usaid 126
Hamburg, Gary 172
Hamers, Darcy 127
Hamilton, Steve 172
Hammel, Bruce 204
Hammer, Janie 139, 220
Hammond, Sharon 206
Hampton, Gail 145
Hampton, Greg 137, 146
Handl, Marge 139
Hanish, Barb 172, 220
Hanley, John 214
Hansen, Jan 206
Hansen, Joseph 218
Hansen, Norman 218
Hansen, Pam 95
Hansen, William 218
Hanson, Debbie 254
Hanson, Edward 232
Hanson, Jackie 128
Hanson, Jewel 172
Hanson, Mary 172
Hanson, Tom 172
Hanson, Toni 265
Harada, Kimi 139, 172
Haraden, Stephen 37, 44
Harcharek, Lori 172
Hardy, Mark 127
Hargrove, Earl 136
Harkrader, Elva 154, 155
Harms, Dennis 131
Harrington, Lynn 135
Harrington, Mark 135
Harris, Tiena 95
Harrison, Julie 135
Harrison, Laurie 206
Harsha, Capt. Wayne 128, 146
Hartman, Leila 145
Hastings, Diane 212
Hastings, Lydia 172
Hastings, Mark 200
Hauck, Lori 134
Hauck, Pamela 204, 220
Haugen, Calvin 172
Haugen, Linda 172
Haugh, Glen 135
Haughland, Vickie 135, 172
Havey, Jim 133
Hawe, Joe 259
Hay, Jon 214
Hayward, Lynda 206
Headapohl, Lucinda 200
Heath, Robin 220
Heeb, Carolynn 199
Hegge, Bill 142
Hegland, Carrie 172
Heidel, Bruce 226
Heidner, Gary 172
Heidt, Laurie 172
Heiman, Kathie 216
Heinecke, Thomas 218
Heiser, Paula 172
Hellund, Jack 204
Helvey, Angie 34, 154
Hendrickson, Christy 172
Hendrickson, Lyle 37, 45
Hendrickson, Maxine 202
Henry, Alan 128, 146
Henry, Dale 126, 130
Hensley, Earline 273
Henthorne, Wes 133, 138
Herman, Nona 172
Hertz, Dr. Dan 127
Hertz, Kathleen 127
Herzog, Joni 136
Hess, William 214
Heydon, Len 137
Higgins, Carol 206
Hill, Jim 34, 139, 142
Hilt, Susan 280
Hirschy, Heidi 172
Hjartarson, Jon 224
Hoard, Kerri 220
Hochmuht, Sue 136
Hodgskiss, Donna 136
Hoellein, Donald 172
Hoffman, Dr. Carl 231
Hoffman, Kim 206
Hoiland, Diana 220
Holder, Mike 88
Holje, Brian 137
Holland, Dan 214
Holland, Steven 145
Hollenback, Connie 199, 224
Holliman, James 172
Hollinger, Scott 156, 214
Holman, Anita 206
Holmberg, Zane 145, 280
Holmes, David 172, 200
Holt, Bret 129, 132, 133
Holt, Pat 132, 135
Holtan, Timothy 214
Holzer, Mark 136, 200
Hooker, Janis 216
Hooker, Julie 216
Hopgood, Thomas 208
Horacek, Sharon 133, 224, 273
Hotvedt, David 172
Houston, Janelle 131, 172
Hoversland, Debra 172
Howard, Wyatt 172
Howell, Pat 41
Huber, Jean 172
Huber, Paulette 273
Huck, Kathy 139
Hucke, Carol 139
Huddleston, Helen 172
Hudgens, Marilynne 127
Huffman, Dr. Roy 231
Hunt, Laurie 216
Hughes, Kathy 172
Hughes, Liz 129
Hulbert, Connie 131
Hulbert, Debbie 202, 210, 224
Hull, Dennis 139
Hunter, Dave 172
Hupp, Andrea 172
Hurlbert, Bill 208
Hurlbert, Deb 139
Hurlbert, Esthur 172
Hurlbert, Wendy 131
Hurless, Rhett 126
Huso, Nancy 130
Hutchinson, Debbie 172, 220
Hutchinson, Richard 204
Hybner, Roger 204

Ingalls, Kelly 208
Isaacson, Dr. Carl 233
Iverson, Anita 131
Iverson, Renee 204, 216

Jackson, Ed 218
Jackson, Melville 132, 136, 224
Jackson, Nancy 265
Jackson, Yvonne 199
Jacobsen, Bruce 40
Jacobsen, Carolyn 265
Jacobson, Carol 127
Jacobson, Elaine 174
Jacobson, JoAnne 174
Jaeger, Barry 200

Jaeger, Mike 226
Jaffe, Rosemary 43, 44
Jamar, Robin 174, 206
James, Julie 127, 133
Jankens, John 126
Janssen, Jeri 132
Jaraczeski, Mike 135
Jeglum, Eric 79, 145
Jenkins, Joann 199
Jenkins, Tim 139
Jennings, Jack 145
Jennings, Veronica 202
Jensen, Dawni 174, 206
Jensen, Mark 133
Jensen, Penny 263
Jensen, Wes 127
Job, Terry 133, 136
Johannsen, Tracy 204, 216
Johanson, Erika 204
Johnson, Bradley 174
Johnson, Cindy 174, 199
Johnson, Darien 128
Johnson, David 218
Johnson, Debbie 174
Johnson, Donna 136, 174
Johnson, James 174
Johnson, Jane 251
Johnson, Jeff 174
Johnson, Karmen 174
Johnson, Ken 174
Johnson, Neal 127
Johnson, Richard 146, 174
Johnson, Robert 174
Johnson, Ron 139
Johnson, Scott 200
Johnson, Tana 216
Johnston, Bill 150
Johnston, Dean 145
Johnstone, William 231
Jones, Aaron 91
Jones, Bonnie 222
Jones, Dan 174
Jones, Gretchen 139, 212
Jones, Jane 174, 206
Jorgenson,John 126
Judge, Gov. Thomas 68
Jutila, John 247

Kalanick, Albert 175
Kalbfleisch, Katie 84, 122
Kasberg, Debbie 206
Kaufman, Ed 148
Kautz, Bob 214
Kearney, Martin 175
Keating, Kim 228
Keating, Maureen 224
Keating, Mike 41
Keene, Robert 204
Keep, Randie 156
Kehres, David 208
Keiffer, Larry 175
Keil, Gail 265
Keith, Kathy 212
Kellogg, Mark 214
Kelly, Connie 175
Kelly, Carol 175, 224
Kelly, Mary 138
Kelly, Sharon 131
Kelly, Tim 218
Kenczka, Donna 175
Kenney, Pete 142
Keough, Carol 175
Keough, Noel 175
Kephart, Kenneth 224
Kephart, Kevin 224
Kerley, Paul 251
Kerr, Becky 135
Kerr, Ralph 41, 43
Kerr, Rocky 175
Ketterling, LaVonne 273
Kiedrowski, Dan 214
Kiely, Steven 218
Kiemele, Karen 199
Kifer, Kathy 222
Kildahl, Dick 175
Killen, Gerald 131, 136
Kilpatrick, Janus 222
Kimmet, Steven 208
Kina, Jill 175
King, Dave 161
King, Doug 224
King, J. Chris 218
King, Jill 206
King, Therese 95
Kinne, Paul 91
Kinshella, Daniel 200
Kinyon, Jean 259
Kinzer, Mary 79
Kirk, Darrel 135
Kleffner, Irene 175, 220
Kleffner, Linda 200, 220
Kleinert, Dale 161
Klempel, Alan 175
Klessens, Cindy 132, 133
Klewin, Dennis 148, 232
Knapp, Ronald 214
Knaub, Marcella 132
Kolar, Deb 134
Kolbe, Larry 175
Kolberg, Cheryl 95
Kolberg, Cindy 95
Kolkotrones, Connie 175
Kolstad, John 175
Kommers, Ed 214
Kordonowy, Terry 175
Korin, Greg 37, 41, 43, 145, 175
Koss, Kathleen 136
Kost, Shelah 224
Kradolfer, Kim 260
Kraft, Dana 175
Kraft, Vicki 175
Kramer, Matt 137
Kratovil, Mick 134
Krause, Steve 142
Kreuz, Lise 216, 254
Kroemer, Gordon 145
Krogstad, Mary Jean 139
Krstulich, Kathy 175
Krueger, Scott 146
Krug, Connie 273
Kuch, Marilyn 202
Kutz, Richard 175
Kvilhaug, Debbie 220

Laber, Steven 176, 210
Laber, Susan 131, 259
LaCasse, Ed 154
Lackman, Steve 127
LaFrance, Dan 210
Lahr, Paul 176, 214
Laird, John 228
Lakey, Charolotte 176
Lambrecht, Ted 226
Langdon, Betti 212
Langlinais, Jeff 176
Lankutis, Teresa 176
Lanphear, Shawna 216
Larsen, Roger 148, 176
Larsen, Ruth 176
Larson, Amy 199
Larson, Chris 176, 212
Larson, Curtis 208
Larson, Denise 199
Larson, Donald 208, 280
Larson, Duffy 138
Larson, Harvey 264
Larson, Jack 133, 138
Larson, Jerry 176
Larson, Lauree 131
Lawrence, Kim 212
Lay, William 176
Leach, Harley 137
Leahy, George 176
Leary, Mary Jo 176
Leary, Mitzi 222
Ledoc, Henry 176
Lee, Brian 139, 208
Lee, Bruce 200
Lee, Don 224
Lee, Mark 214
Leeds, Laura 206
Leenknecht, Tony 204
Leimkuhler, Ron 155
Leininger, Dana 126
Leininger, Wayne 126
Leister, Mickey 139
Lembke, Lisa 131, 136, 254
Lenhardt, Cheryl 212
Lentsch, Marc 200
Lepley, John 218
Leu, Valerie 210
Lewallen, Jean 212
Lewis, Glenn 234
Lewis, Michael 208
Lewis, Sue 216
Ley, Teresa 176, 202
Lick, Debi 206
Liebmann, Steve 226
Lillegard, Steve 200
Lindeberg, Robert 176
Lindstrom, Montana 129
Lingenfelter, Bill 176
Linn, Tim 137
Linse, Kristine 131, 148, 176
Linse, Mark 214
Lloyd, Roger 136, 176, 228
Lockman, Barbara 199
Lockman, Russel 228
Loerering, Cory 228
Lofftus, Susan 176
Loney, Jeff 135
Long, Roberta 220
Lorengo, Marianne 176
Love, Bob 188
Lovell, Patty 199
Lovina, Jeff 176
Lower, Wayne 135
Luce, Gerald 43
Lucier, Kathy 41
Lucke, Lou 235
Ludwig, Beth 145
Ludwig, Bob 145
Lufkin, Steven 176
Luman, Phill 135
Lund, Danette 216
Lund, Tom 200
Lundgrenn, Lisa 176, 216
Lundquist, Lee 131
Lupo, Bob 37, 41, 43
Lupo, Jane 37
Luwe, Paul 142, 176
Lyle, Denita 128
Lynn, Kathy 216
Lynne, Karen 176

Mack, Chris 177
Mackin, Diane 273
MacNeil, Mike 129
Mader, Jan 130
Madison, Michael 218
Maichel, Melvin 218
Main, Ken 132
Majerus, Dan 135
Malesich, Edward 224
Mallon, Jerry 224
Mallon, Larry 224
Malone, Ed 148
Manley, Kevin 228
Marcotte, Cheryl 222
Mark, David 224
Marsh, Gary 150
Marshall, Christine 263
Martin, Caroline 216
Martin, James 226
Marting, Kelly 177, 212
Marty, Mark 177, 200
Marx, Charles 273
Marx, Dave 131
Mason, John 37, 41
Massau, Roselle 136
Massee, Montana 177
Masters, Aaron 218
Masters, Dan 177
Matthieu, Bruce 37, 41, 148
Mattice, Thomas 210
Mattson, Cindy 212
Maunder, Ellen 131, 177
Maunder, Jim 177
Maunder, Thomas 177
Mauws, Marvin 126
Maxwell, Donald 226
Maxwell, Tom 146
May, Jandee 199
May, Joseph 235
Mayo, Karleen 177
McAllister, Jeffrey 177
McAlpin, Robin 214
McArthur, John 210
McBride, Rich 189
McCafferty, Cindy 177
McCaughan, Robert 204
McClain, Alice 234
McCleary, Kathy 204, 212, 260
McCleary, Patti 212
McComb, Stacey 135
McCormick, Teri 206
McDonald, Jerry 161
McDonald, John 226
McDonnell, Mary 133
McDonnell, Patti 133
McDonald, Scott 226
McDonald, Shirley 177
McDonald, Tracie 132, 177
McDowell, Sunny 177
McFarland, Theodore 224
McFeely, Melinda 177
McGillis, Brooke 132
McGillis, Pearle 132
McGovern, Sen. George 63
McGowan, Thomas 148, 200
McGuire, Barry 62
McGuire, Charles 142, 177
McHugh, Cynthia 199
McIntosh, Dr. Carl 231
McIntyre, David 177
McKamey, Ken 136
McKee, Leslie 199
McKenna, Kevin 228
McKenna, Mike 251
McKenna, Sheila 177
MeKenzie, Lisa 177
McKenzie, Robert 177
McLaughlin, Mary 212, 224
McLean, Jim 130, 236, 273
McMoney, Peggy 263
McMullan, Ken 133, 138
McQuillan, Carina 148, 177
Mecklenberg, Richard 34
Meister, Lewis 280
Melton, Doug 208
Menghini, Barbara 265
Menghini, William 177
Merchant, Rick 128, 146, 177
Meroney, Karen 177
Meroney, Ron 177
Merrick, Linda 127
Messick, C. Thomas 234
Metz, Roger 160, 161, 251
Metz, Sally 129, 130, 136
Metcalf, Julie 177
Metcalfe, Michael 224
Meyer, Judy 177
Meyer, Keith 177, 200
Meyer, Steven 139, 200
Meyers, Mike 79
Michelotti, Peter 204
Michels, Glen 177
Middlemist, Ross 224
Mikkelson, Kim 127
Milburn, Diana 139
Milch, Steve 177
Miles, Charlie 226
Miles, Dan 91
Milesnick, Jan 177, 220
Miller, Audrey 128, 146, 222
Miller, Barbara 95
Miller, Brian 177
Miller, Christine 177
Miller, Craig 177, 200
Miller, Kirk 204
Miller, Mary Jo 206
Miller, Stevia 129, 135, 136
Miller, Susan 95
Miller, Wayne 246
Milligan, Carl 177
Mills, Mary 220, 224
Milne, Dr. Chuck 126
Minow, Julianne 206
Mistowski, Joseph 210
Mitchell, Francis 177
Mitchell, Karen 216
Mittal, Cynthia 177
Mlekush, Monte 148
Moerkerke, Nancy 139, 177
Moes, Jackie 138
Moffett, Jodee 148
Mogan, Laura 127
Molsberry, Grant 139
Montalban, Pat 177
Montgomery, Molly 199
Mongeon, Kim 214
Monohan, Karen 212
Morehead, Janet 220
Morgan, Marilee 220
Moritz, Bubba 208
Morstad, Holly 199, 204
Morstad, Nancy 199
Moog, Shila 139
Moore, Dave 204

Mosher, Rhonda 135
Moudree, Denise ... 177, 204, 220
Mueller, Alan 177
Mullin, Randy 177
Munis, William 177
Munson, Janet 177
Munson, Peggy 177
Munson, Richard 177
Murdock, Jesse 136
Murer, John 224
Murgel, George 280
Murnion, Daniel 132, 224
Murphy, Dennis 177
Murphy, Patty 177
Murphy, Walter 265
Murray, Brent 200
Murray, Cindy 177
Mussetter, Bob 142
Myer, Spencer 154
Myers, John 200
Myers, Patty 246
Myers, Terry 177
Myllymaki, Jean 135

Nader, Ralph 70
Nadwornick, Ron 126
Nansel, Denise 199
Nau, Robert 127
Naugle, Darryle 127
Nance, Catherine 179
Nayematsu, Elaine 179
Nayes, Kathy 206
Neff, Terence 208
Nelson, Amy 179
Nelson, Jim 148
Nelson, Joe 218
Nelson, Leigh 126
Nelson, Mark 218
Nelson, Ross 145
Nesbit, Pam 127
Nevins, Joyce 133, 138
Newmack, Gail 216
Newman, Dr. Frank 234
Newman, Irene 132
Newman, Leslie 222
Nicoloro, Jim 161
Nicoloro, Su 155
Nichols, Louise 139, 212
Nicholson, Deborah 179
Nicholson, Don 136
Nickol, George 226
Nile, Kim 200
Noraker, Al 228
Norby, Betty 145
Norrie, Michael 128, 146, 280
Norris, Kevin 228
Norris, Sheri 150
Nopper, Thomas 235
Nuber, Mitzi 135
Nyrop, Karen 216

Oberly, Richard 214
O'Brien, Mike 137, 139, 141
Ochsner, Susan 138, 216, 263
O'Connell, Phillip 128, 146
Odegard, Phillip 204
Odenbach, Lynell 222
O'Donnell, Cathy 199
Ohrmann, John 126, 180
Ohs, Steve 180, 204
Oiestad, Steve 136
Old Coyote, Cary 132
O'Leary, Dan 180
O'Leary, Paul 148, 210
Oleson, Greg 133, 246
Olsen, Ken 138
Olson, Andy 145
Olson, Barry 150
Olson, Cyndi 180
Olson, Gary Lynn 180
Olson, Hank 135
Olson, Ken 132, 133
Olson, Kris 180
Olson, Kyle 180, 200
Olson, Ruth 138
Olson, Vicki 138
Olsson, Linda 222
Olsson, Shelly 180
O'Neill, Susan 129, 246
Oriet, Jan 216
Orlady, Sue 200, 220
Orsello, Linda 200, 220
Orser, Gary 280
Ortega, Samuel 180
Osborne, Pat 91
Osmundson, Beth 129
Ostendorf, Marla 127, 136
Ostermiller, Karen 204, 220
Otis, Max 102
Otness, Janet 133, 224
O'Tremba, Lana 139
Overmeir, Dalon 180
Owen, Arnie 137, 145
Owen, Gigi 220
Owen, Rich 137, 145

Pachek, Vicki 206
Palffy, Mary 199
Papke, Jean 222
Parac, Tom 234
Paris, Heather 181, 216
Park, John 181
Parker, Carolyn 181
Parker, Steve 142
Parker, Terry 142, 281
Parkes, Libby 220
Parman, Dennis 200
Parsons, Dr. Henry 275
Paschke, Ted 208, 246
Pascoe, Peggy 236
Pasha, Barbara 199
Pasha, Leslie 199
Patterson, David ... 129, 130, 136, 246
Patterson, Harlan 181
Paugh, Cindy 216
Paun, Mark 144
Payne, Dr. Gene 126
Pearce, Mary Anne 281
Pearson, Roger 181
Peck, John 127, 246
Pede, David 208
Pederson, Fred 126
Pehl, Andy 126
Pehl, Carol Ann 130, 136, 246
Peiffer, Bill 204
Pelton, Dave 129, 251
Pelz, Randy 145
Pemble, Lynn 148, 181
Pennell, Robert 139, 181, 226
Peregoy, John 132
Peregoy, Robert 233
Peressini, Robert 214
Perry, David 224
Peters, Terry 181
Petersen, James 281
Petersen, Maggie 41
Petersen, Renee 281
Peterson, Eric 137
Peterson, Gary 281
Peterson, Julie 130, 236, 260
Peterson, Mark 156
Peterson, Martin ... 155, 156, 281
Peterson, Mary 273
Peterson, Paula 181, 206
Peterson, Rick 181
Peterson, Wayne 91
Pettit, Mike 135
Pfau, Bradley 139, 228
Pfister, Dick 37
Philipp, Lori 181
Phillipe, Penny 212
Pickett, John 129
Pile, James 181
Pimley, Mary Ann 274
Pinkerton, Debbie 136, 202
Piotrowski, Joan 274
Pitman, Ken 228
Pitts, Janice 146
Plath, Russ 226
Pletcher, Christine 181
Pluhar, Bonnie 22
Pluhar, Dennis 136
Plunkett, Lisa 155
Plunkett, Pat 128, 146
Pollack, Shelley 216
Pomeroy, Mary 181
Poppler, Claire 181, 206
Popovich, Jean 181
Porter, Brad 150
Poser, Ray 246
Poser, Roxie 274
Powell, Ruth 181
Power, Dana 220
Pratt, Roxanne 156, 181
Prescott, Gary 148, 200
Preuninger, Deborah 181, 199
Preuninger, Ladonna 181, 199
Pribyl, John 204
Price, Mike 43
Prior, Ginny 155
Pritchard, Dan 218
Prosenick, Pam 150
Puckett, Nancy 127
Purdy, Denice 181
Pust, Jancee 138, 139
Putnam, Ralph 181
Pygott, Reba 212

Quinlan, Marvin 132, 133
Quinn, Terry 148
Quinn, Tim 41, 43
Quist, Carl 281

Raaum, Christian 214
Rabenberg, Darwin 137
Rader, Donna 199, 274
Rainwater, Becky 199
Ralph, Mark 146, 251
Ramsfield, Ronald 224
Raney, Meg 128
Raney, Mona 146
Raschkow, Wanda 95
Raska, Steve 156
Ravet, Henry 265
Ray, Nancy 183
Raykowski, Keith 226
Raymond, LeAnn 183
Redfern, George 204
Redfield, Sylvia 183
Redmond, Cary 183
Regan, Tonia 183
Rehbein, Dean 132
Reichert, Bill 142
Reid, Cynthia 183
Reid, Lorrie 212
Reid, Marge 150
Reinemer, Linda 263
Reinig, Karen 150
Reiquam, Carmen 200, 216
Remus, Keli 210
Reukauf, Rob 148, 224
Reuter, Jan 183, 216
Reuterdahl, Judy 139, 183
Reynolds, Alberta 132
Reynolds, Clint 183
Reynolds, Peggy 183
Reynolds, Tom 126
Rhoades, Lisa 216
Rice, Deborah 183
Rice, Gregory 210
Rice, Shirley 136
Richards, David 183
Richards, Jeffery 183
Richardson, Roy 183
Richey, Mark 183
Richter, Dan 148
Ridgway, David 183
Riemann, Kellie 183
Riley, Liana 183
Ringo, Dr. Earl 272
Rinker, Belinda 102
Ripley, Christi 127, 265
Ripley, Sue 254
Risch, Dan 183
Riter, Delbert 224
Robbe, Clyde 183
Robbins, Robby 212
Robertson, Dennis 204
Robertson, Keith 183
Robinson, Charles 183
Robinson, Lisa 139, 212
Robinson, Sandy 183
Robison, Frank 131, 136
Robison, Ray 156
Rochelle, Danette 183
Rodgers, Corinne 206
Rodgers, Debbie 204
Rodgers, Gary 37, 41, 43, 44
Roehm, Elizabeth 220, 224
Roebuck, Jim 183
Rogers, Debbie 206
Rognaldson, Gail 216
Rolfe, Dick 129, 133, 136
Rolfe, Glenda 133
Roll, Dr. Tom 248, 249
Rolf, Walter 126
Rose, Charles 139, 224
Rosenthal, Bobbi 199
Rosholt, Ronald 200
Ross, Daryl 91
Ross, Margaret 127
Ross, Milly 150
Ross, Sallie 263
Roth, Rande 200
Rounds, Mark 146
Rowe, Gregory 218
Rowe, Kathryn 183
Rucker, Randy 91, 130
Ruf, Dawn 139
Ruft, Jan 138
Ruffier, Lisa 222
Rumans, Regan 265
Rummel, Julie 136, 139
Runge, Roberta 250
Runge, Teresa 145, 183, 199
Russell, John 183
Russif, Sandra 136, 183
Rutherford, Veronica 183

Sain, Valley 184
Sagan, William 226
Salansky, Susan 199
Sample, Cathy 212
Sanders, Debbie 138
Sanders, Joe 156
Sanders, John 184
Sanderson, James 204
Sanderson, William 204
Sando, John 132, 208
Saner, Joseph 184
Satrom, Bernie 145, 208
Satterlee, Alan 208
Sauskojus, Mark 126, 281
Scanlon, Mike 184
Schad, Anne 206
Schaff, Gary 132, 246
Schall, Shari 113, 135
Schaplow, Terry 228
Schena, Bob 102
Schenk, Tim 184, 214
Schilling, Susan 138, 148
Schipf, John 214
Schleyer, Bart 184
Schmidt, Roscoe 88, 184
Schmit, Kay 200, 220
Schmitt, Robert 200
Schneider, Jerry 41
Schoenhuth, Spring ... 41, 43, 184
Schoer, Denise 199, 265
Schrammeck, Joan 139, 141
Schrank, Diane 212, 265
Schroeder, James 204, 214
Schulz, William 184
Schuster, Laurie 184
Schweitzer, Fred 218
Scott, Debra 184, 200
Scott, Mark 146, 184
Seel, Karl 139, 208
Seibenga, Charles 126
Seidel, Steve 136
Seilstad, Scott 136, 224, 246
Seitz, Eve 202
Segerstrom, Tom 228
Semmelroth, Jim 150
Senef, Sheila 127
Sept, Caron 220
Sether, Lorraine 184

Seymour, George 184
Shaffner, Gail 127, 136, 246
Shanks, Tim 200
Shannon, Anna 262
Sharples, Gwendolyn 202
Shaw, Michael 208
Shaw, William 218
Sheehy, Janet 127, 216, 260
Shepherd, Glen 208
Sherwood, Ron 226
Shiell, Susan 222
Shirasago, Fumi 139
Short, Linda 216
Short, William 208
Shovic, John 145
Shulz, Jim 131
Siderius, Laurie 199
Sielbach, Kurt 214
Siggerud, Judy 95
Sikorski, Cynthia 184
Sikorski, Peter 184
Sikorski, Wade 139, 184
Simon, David 137, 184
Simon, Laurie 184
Simonich, Wayne 218
Simonsen, Judy 222
Sims, Sheila 184
Simpson, Marie 128, 184
Simpson, Scott 137
Sirucek, Dean 208
Skelte, Mark 218
Skerritt, Donald 234
Slaughter, Chuck 184
Slezak, Michael 228
Smart, Marilyn 220, 224
Smith, Bruce 91
Smith, Cherie 216
Smith, Donald 184
Smith, Grant 136
Smith, Karen 184
Smith, Kitty 184
Smith, Dr. Malcolm 131
Smith Marcia ..124, 184, 200, 220
Smith, Marj 184
Smith, Meg 136, 202
Smith, Randall 224, 246
Smith, Rusty 91
Smith, Sheila 206
Snider, Jean 212
Sodaro, David 228
Soest, Sandra 138, 139, 184
Sokoloski, Don 218
Solum, Dale 184
Sorenson, Charlene 131
Sorenson, Clay 204
Sorenson, Jodi 95
Sorenson, Kim 134, 216
Sorenson, Neal 200
Spaulding, Vivian 184
Spechalske, Janine 212
Sperry, Deborah 138, 139, 184
Sperry, Ray 235
Spiroff, Linda 212, 274
Spiroff, Mark 150
Spomer, Nancy 204, 220
Sponheim, Danny 184
Spring, Jim 208
Springer, Bev 216
Springer, David 214
Springer, Phillip 214
Spudora, Pete 133, 136
Stafford, Ron 131
Staley, John 246
Stanaway, John 228
Stanaway, Skip 214
Stanley, Pat 257
Starnes, Dee 157
Starr, Kim 212
Staudinger, Gayle 184
Steele, Charles 184
Steen, Jeri 199
Steerey, Lorrie 127
Steffan, Kathy 131
Stefferud, John 232
Steinhauser, Diane 212, 274
Stenberg, Janice 184, 199
Stensvad, Gale 139
Stephens, Kraig 146
Stepper, Kristy 184
Sterling, Sandra 131
Sternhagen, Dennis 228
Stevens, David 204
Stevens, Joe 146
Stevens, Mike 148
Stevens, Peggy 222
Stevens, Ralph 43
Stevenson, Sam 184
Stewart, Denise 199
Stewart, Julie 139, 220
Stickel, Synneva 184
Stoebe, Robin 148
Stokes, Gary 91
Stonehocker, Stephan 184
Storaska, Fred 66
Storey, Rob 146, 184
Strauss, Mary 184
Streit, Therese 184, 222
Strobel, Harold 136
Strum, Dave 142
Stubbs, Lou 246
Sullivan, Joe 184
Sundberg, Debbie 202, 224
Sundheim, Sterling 126
Sutton, Jeff 146
Sutton, Robert 184
Suvak, Dr. Albert 233
Svaren, Paul 184
Swain, Janet 145
Swallina, Wilda 184
Swan, Annette 199
Swank, Lyle 126, 139
Swank, Mark 184
Sweeney, Mike 142
Sweeting, Jeanette 184
Swenson, Keith 145
Swenson, Rick 136
Swenson, Rock 127, 136
Swift, Joni 139
Swindler, Georgia 254
Switzer, Larry 135
Sybrant, Andrew 184

Tamietti, Susan 135
Tapia, Stella 138
Tash, Tom 135
Taylor, Richard 186
Teeples, Robert 254
Temple, Robert 186, 210
Terry, Steve 210
Thackeray, Herbert 214
Thayer, Ralph 228
Thiesen, Debbie 212, 251
Thogersen, Lora 274
Thomas, Carol 142, 186
Thomas, Dr. O. O. 129
Thomas, Richard 146, 265
Thompson, Howard 186
Thompson, Jane 216
Thompson, Kevin 186
Thompson, Jane 265
Tierney, Gale 222
Tintinger, Dan 228
Tipton, Connie 212
Titus, Deborah 274
Toavs, Chuck 136
Todd, Joseph 186, 208
Todd, Lacey 41, 43
Toffoli, Mark 246
Toland, Sling 44
Tollefson, Evelyn 136, 186
Tone, Ben 37
Tone, Joyce 130
Traeholt, Karen 131
Tramelli, Douglas 214
Trask, Lynn 199
Treat, Thomas 214
Tribble, Kathy 148
Trippet, Bruce 41
Trowbridge, Barb 200, 220
Trowbridge, Bernadette 186
Tshoff, Gail 206
Tucci, Mary 186, 220
Tucker, Gary 186
Tully, Pete 135
Tuma, James 186
Tunby, Maureen 216
Tunby, Roy 200
Turk, Albert 214
Turk, Ralph 214
Turner, Bruce 137
Turner, James 200
Turnquist, Pam 204, 220
Turnquist, Vicki 130
Tutvedt, Bruce 139, 224

Ulrich, Robert 130, 208, 281
Ulmen, Karen 187
Ulmer, Julie 146
Ulrich, Janet 187, 202
Unruh, Debbie 130, 259
Upshaw, Gary 214
Urdahl, Kim 220
Urick, Steve 129
Urion, Jim 146, 281
Uzelac, Vicki 206

Valentine, Monty 146
Valjacic, Lou Ann ..138, 190, 199
Vandelinder, Carol 199
Vandervan, Pam 37
Van Gorden, Diane 212
Van Haur, Marilyn .133, 136, 190
Vanhorn, Victor 190, 208
Van Soest, Dr. Gardy 234
Van Wechel, Pam 128
Vanwinkle, Mark 190
Varner, Richard 190
Vaskey, James 210
Vavruska, Gail 148
Vessey, Linda 265
Vessle, Lenna 135
Vik, Konrad 190
Vine, Leonard 190
Vogelsang, Ellen 222
VonGuntard, Adi 137
Voss, Tom 126
Vranish, Jack 190

Waarvik, Karen 191, 199
Wahl, Elair 191
Waldbillig, Helen 222
Waldo, Cole 148
Walker, Sally Jane 135
Wallace, Robin 204, 220
Walmsley, Karen 222
Walsh, Ken 130, 136, 224, 246
Walter, Theresa 127, 265
Walterskirchen, Chris 155
Wamsley, Madeline 127
Wamsley, Patricia 216, 263
Ward, Michael 226
Ward, Synde 216
Wardall, Scott 224
Warfield, Laurie 246
Warner, Julie 220
Warner, Ron 37, 41, 161
Warner, Tim 145, 208, 224
Waters, Bryan 191
Waters, Shannon 222
Watson, Mac 44
Waylander, Gary 139
Weaver, Ken 146
Weaver, Lyn 216
Weaver, Trey 148
Webb, Kirk 135
Weber, Brian 191
Weber, Warren 191
Weeding, Rod 137
Wegner, Elaine 212
Wegner, Patsy 72
Weikum, Diane 191
Weingartner, Susan 216
Weitz, Shellie 204, 216
Weller, Carol 191
Wells, David 191
Welsh, Terri 254
Wend, Eleanor 41
Werle, Denise 202
Wesen, Beverly 138, 263
Wesen, Christine ...126, 137, 191
Westermeyer, JoAnn 95
Wetzel, Kendra 191
Whalen, Martin 235
Whaley, James 191
Wheaton, Suzann 206
Wheeler, Debbie 145, 199
Wheeler, Elaine 135
Wheeler, Michael 191
Wheeler, Steve 218
Whitaker, Larry 146
White, Rose 274
Whitman, Dr. R. 129
Whitney, Jo 220
Whitright, Patrick 191, 208
Wickland, Kenneth 191
Wichman, David 246
Wicks, Roger 139, 228
Wienke, Wayne 154, 155, 191
Wiese, Laurie 220
Wiest, Carol 222
Wilcox, JoAnn 95
Wild, Robyn 274
Wilder, Barbara 41, 43
Wiley, Brian 204
Wilken, Gary 204
Wilkerson, Rod 208
Williams, Arlene 212
Williams, Carla 191
Williams, Darryl 133
Williams, David 146, 191
Williams, Kathleen 216
Williams, Lauren 274
Williams, Melanie 126
Williams, Rhea 216, 274
Williams, Robin 216, 257
Williamson, Jennie 41
Williamson, Mark 146, 251
Wills, Glenda 222
Wilson, Debbie 138
Wilson, Phyllis 220
Wilson, Robert 191
Wirtz, Lucy 131
Wisse, Carl 131, 139
Witt, Brian 226
Witt, Bruce 226
Witt, Gary 226
Witte, Sheryl 199
Wolfe, Kendra 145, 212
Wolff, Harvey 132
Wong, Gerald Chi-Ming 281
Wong, Homer 208
Woodburn, Donna 191, 212
Woodburn, James 208
Woodburn, Robert 208
Woodhall, Robert 226
Woodland, Sandy 202
Woodland, Stephanie 202
Wright, Bruce .127, 133, 136, 137, 138, 191
Wright, Cara 222
Wright, Jan 132, 133, 134, 138, 139, 191
Wright, Joni 220
Wright, Linda 128, 191
Wright, Linela 146
Wright, Mary 191
Wright, Regan 212
Wright, Tomi 191
Wyman, Gail 220
Wyrwich, Ken 91

Yajima, Hiroko 62
Yost, Bonnie 129
Yost, Sanna 216, 281
Young, Cindy 220
Young, Roger 208
Yuhas, Barbara 43, 193
Yuhas, Ronald 254

Zeitner, Douglas 204
Zell, Greg 139
Zimmerer, Evelyn 214
Zimmerman, Ben 228
Zimmerman, Thais 193, 212
Zupan, Barbara 193
Zygmond, Mark 138

The road goes ever on
  Down from the door where it began.
Now far ahead the road has gone,
  And I must follow if I can,
Pursuing it with eager feet,
  Until it joins some larger way
Where many paths and errands meet,
  And whither then? I cannot say.

— J. R. R. Tolkien

From "The Fellowship Of the Ring"
Courtesy of Houghton Mifflin Company

ACKNOWLEDGEMENTS

COVER DESIGN
Robert Taylor
Martin Peterson
Peter Freivalds

ENDSHEET DESIGN
Dusty Dunbar
Robert Taylor
Martin Peterson

DIVISION PAGES
Terry Mimnaugh
Dusty Dunbar
Robertta Wallace
Robert Taylor

Contributing Photographers

Lance Rayfield
Jim Hull
Craig Satterlee
Vicki Anderson
Skip Lopuch
Rich Baerg
Cathy Lee
Michael Degnan
Doran Smith
Gordon Evenson

THANKS FOR ENCOURAGEMENT AND HELP WHEN WE NEEDED IT:

Jud Thurman, Taylor Publishing Co.
John Petek, Taylor Publishing Co.
Julie Peterson
Office of Information at MSU
Jan Dunbar
Jim McLean
Peggy Pascoe
Bernie Mitchell

. . . AND A VERY SPECIAL THANKS TO THE MAN WHOSE MAP BECAME OUR THEME:

Robert Taylor
Earth Sciences Department
Montana State University