

the 1965

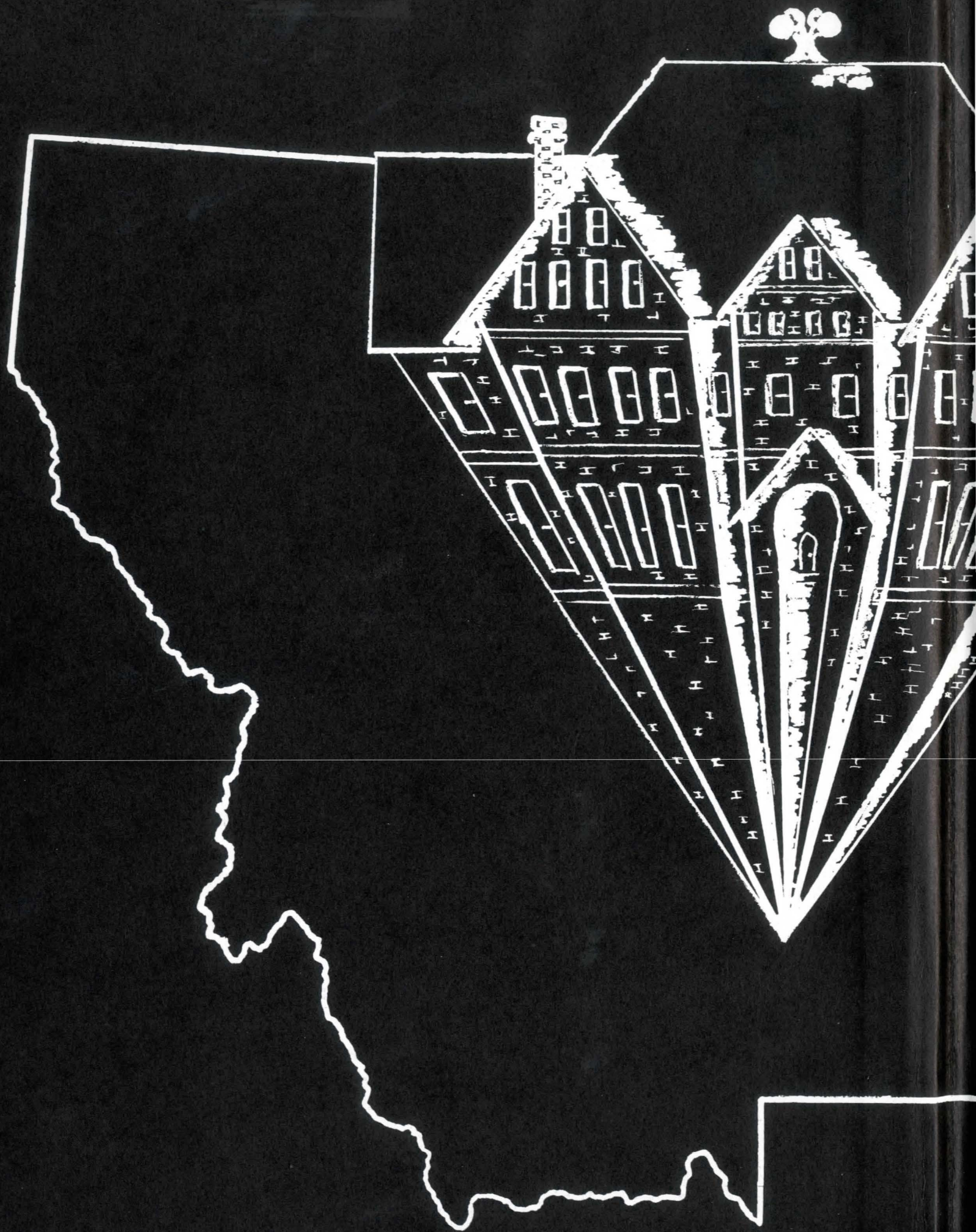

**montanan**







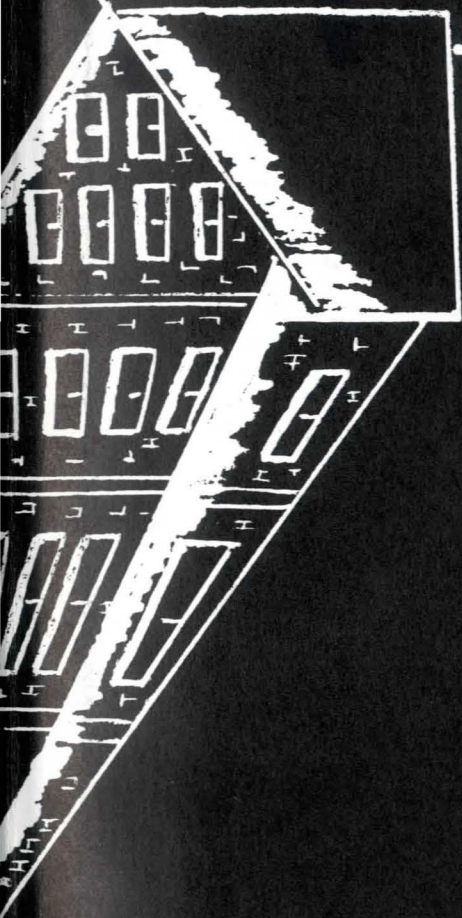

# Montana State



# The Students

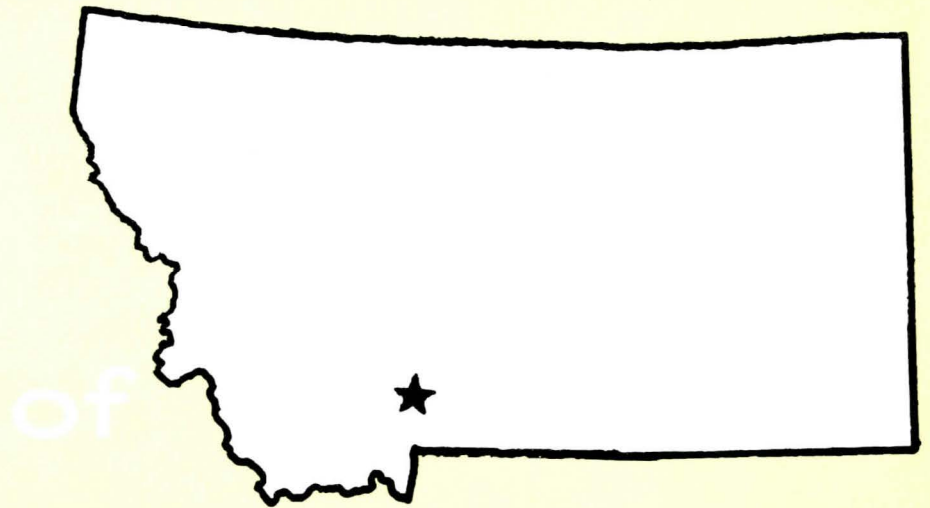

# Montana State College

## Contents

Highlights .....	Page	14
Administration .....	Page	32
Publications .....	Page	44
Dramatics .....	Page	58
Forensics .....	Page	64
Music .....	Page	68
Judging Teams .....	Page	74
Military .....	Page	98
Clubs .....	Page	106
Sports .....	Page	134
Greeks .....	Page	170
Royalty .....	Page	210
Classes .....	Page	226

# Present The

**Jeanne McCrory** Business Manager  
**Don Bacon** Editor

Published by the Associated Students of  
Montana State College  
Member of the Rocky Mountain Collegiate Press Association  
Bozeman, Montana  
Volume 58



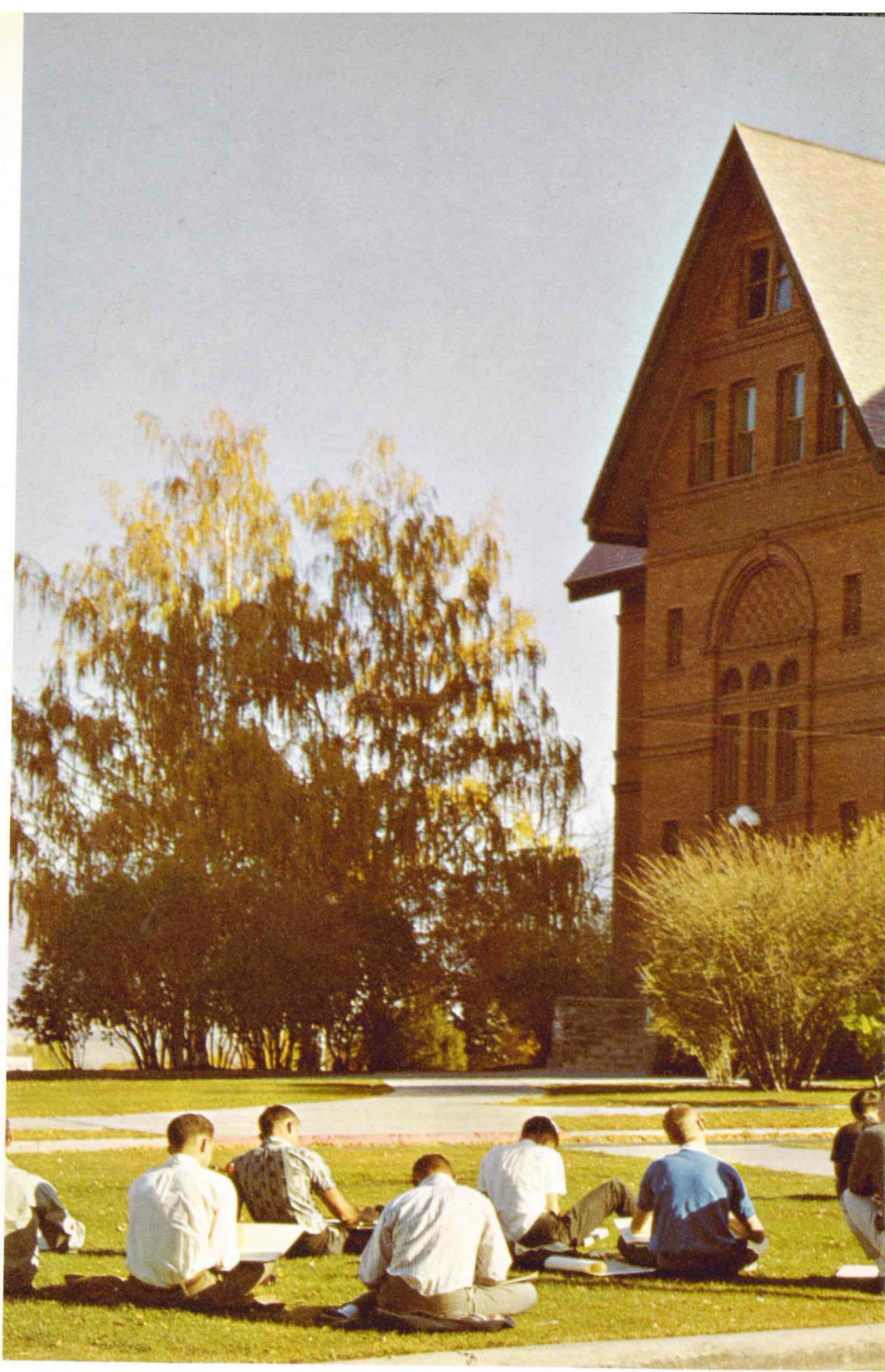
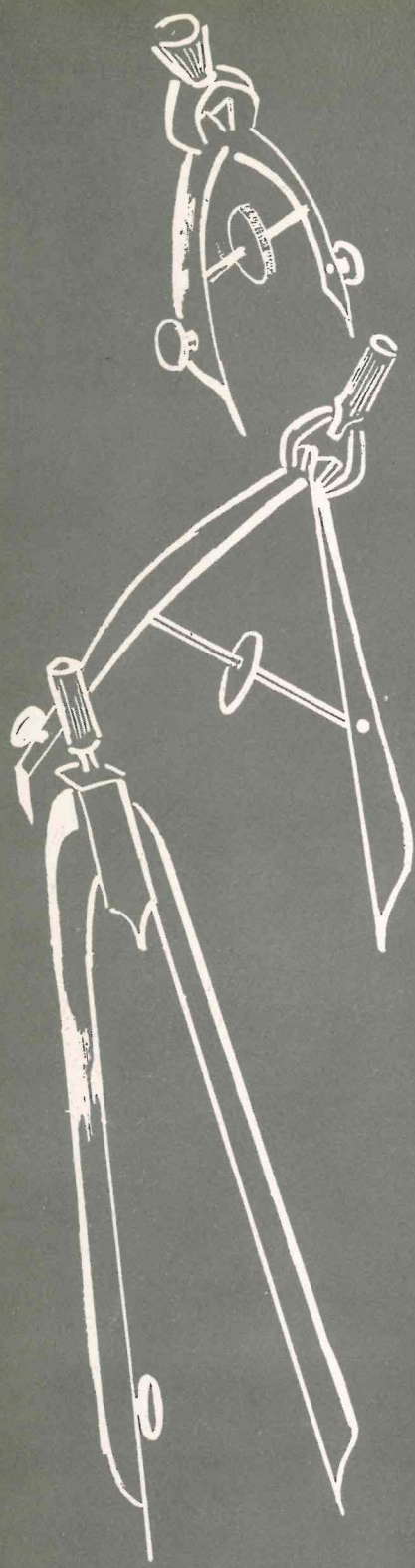

1965





# MONTANAN



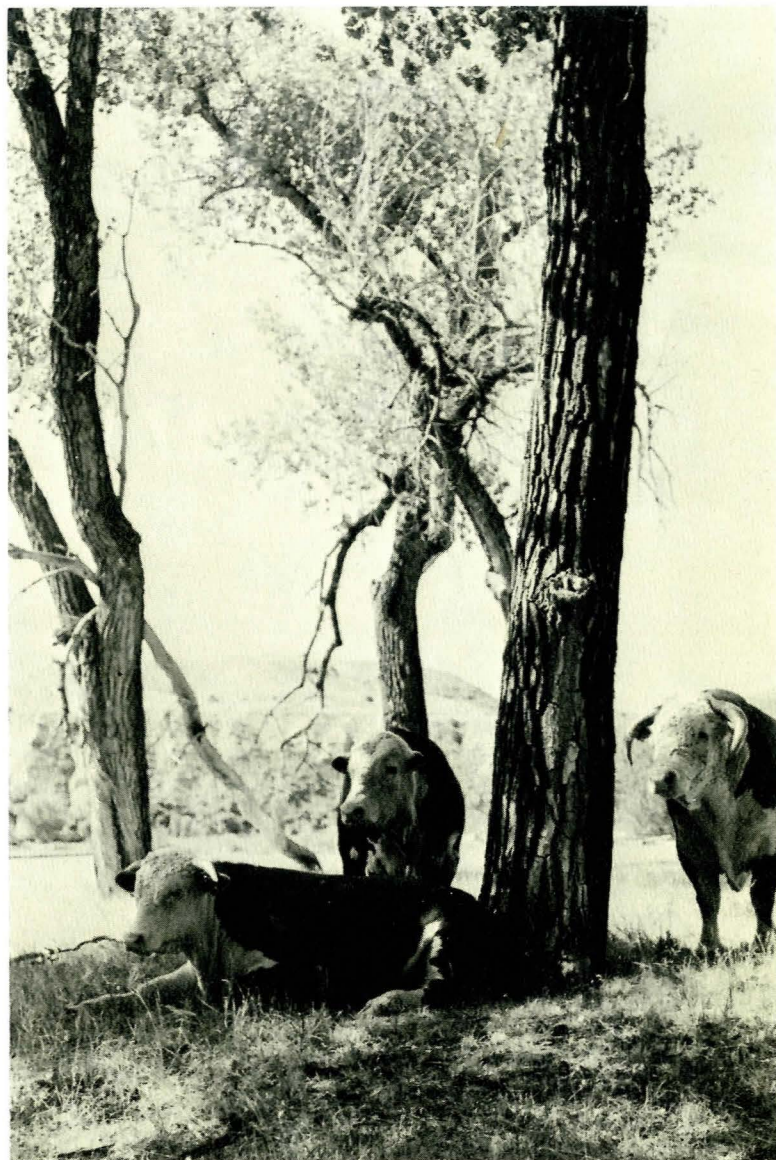
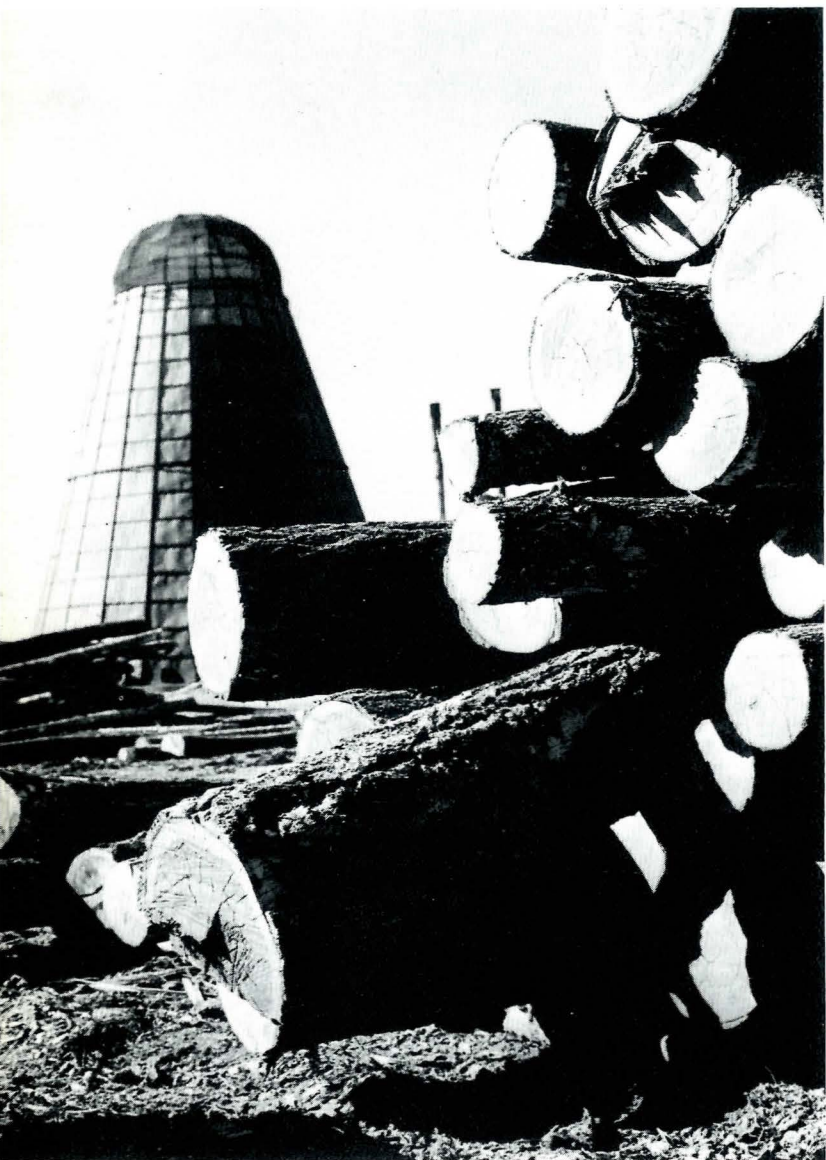

**Montana State**



provides ...





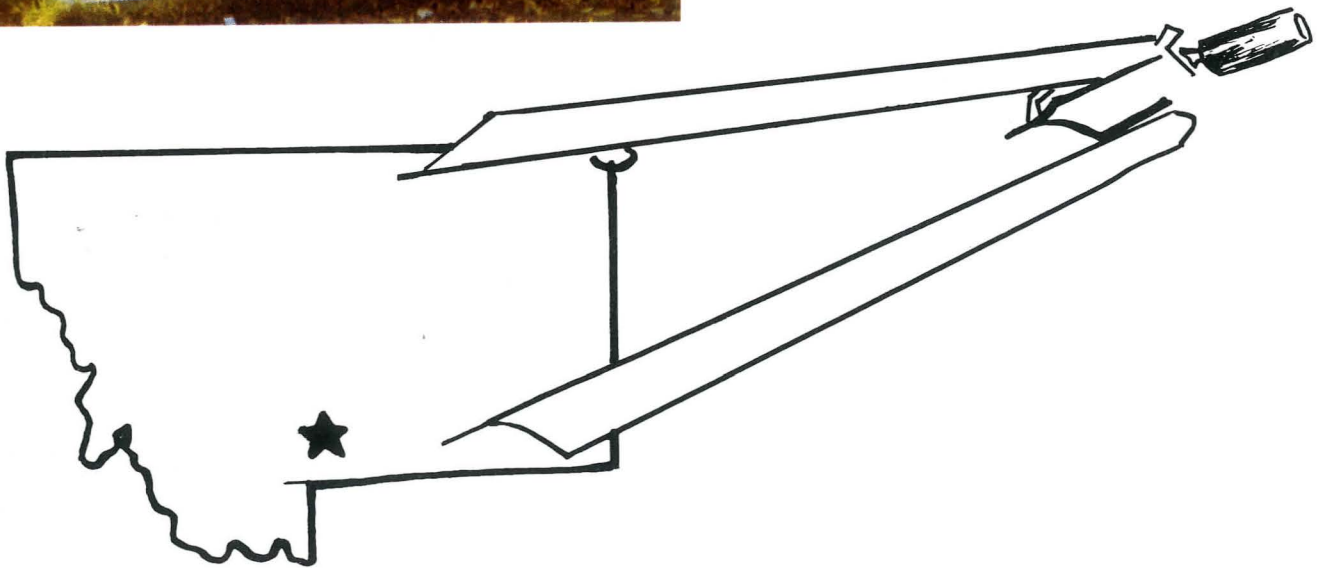
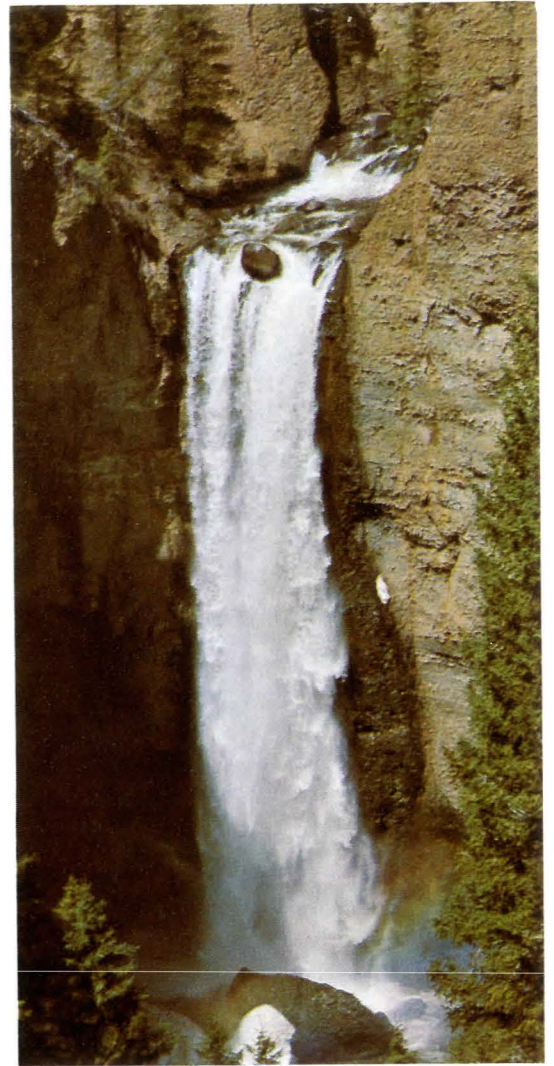



With the aid of an adequate education, one can attain as high a degree of success as he desires. Montana State serves as the foundation from which a student can develop his potential to the fullest. The scholastic program at M.S.C. is designed to progress from the introductory courses of the freshman year to the high-level courses of graduate work.

# the HEIGHT ...







**BREADTH . . .**



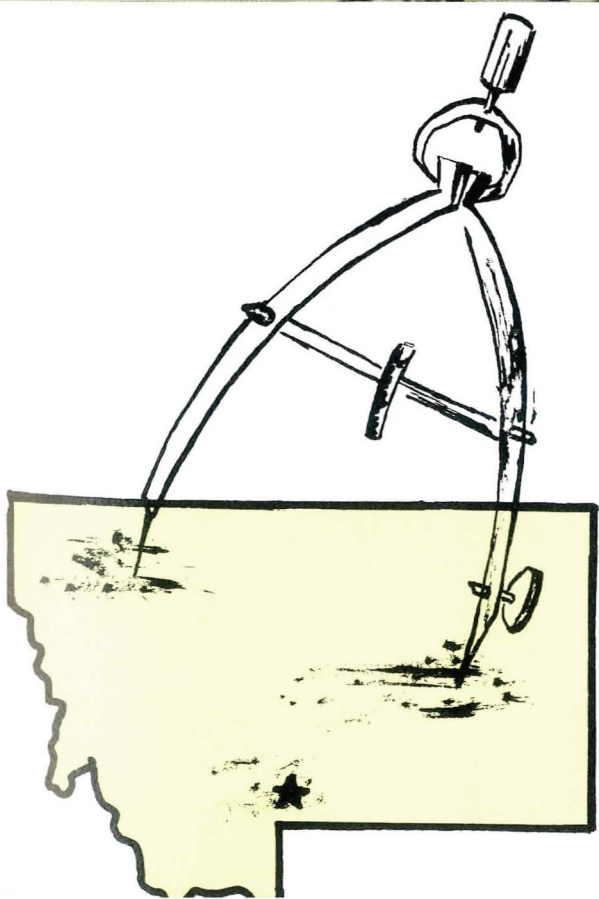

Students at MSC not only receive extensive training in their chosen fields, but an exposure to many subjects. It is this broad education that helps one attain a satisfactory understanding of the universe and enables him to contribute to society. A great expanse of knowledge can be obtained at Montana State College. In addition to scholastic training, a student gains knowledge of social practices which aid in achieving the goal of proper adjustment. In this respect, the breadth of a college education is as important as either the height or depth of one's learning. Today's world requires that each and every individual be able to function not only by himself, but with society as a whole.



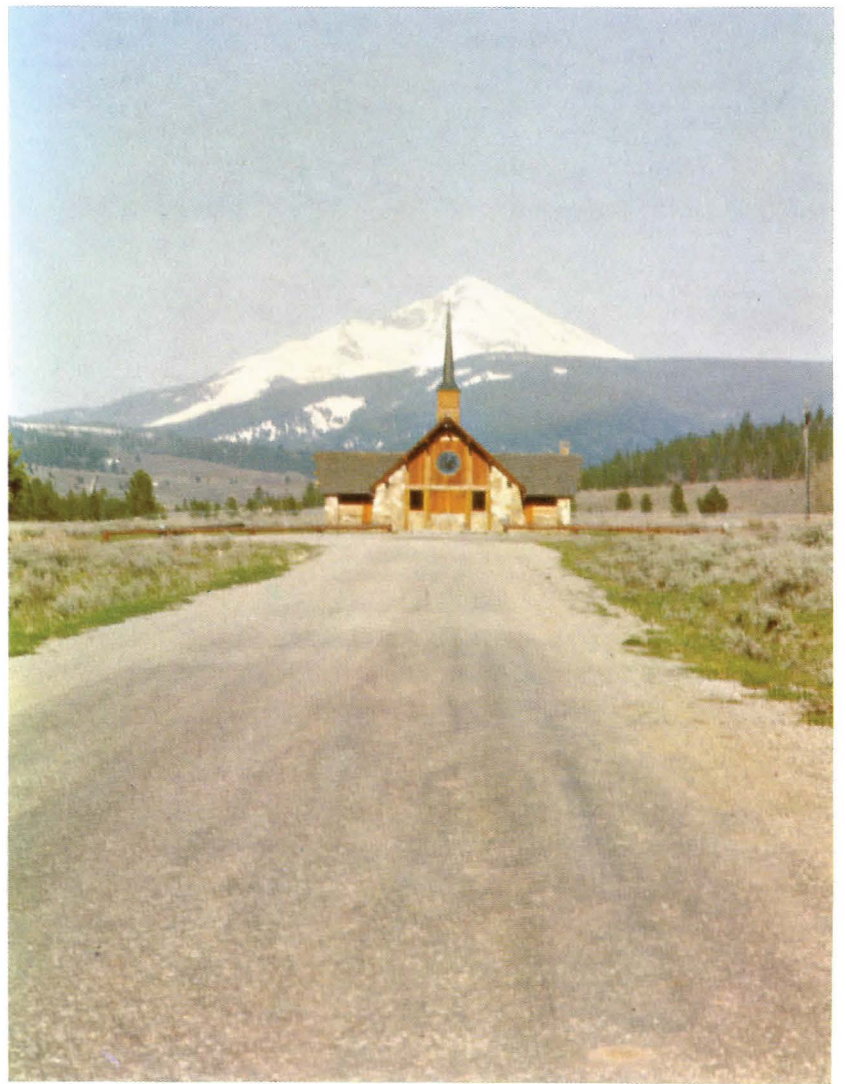

Montana State College possesses the equipment and qualified instructors with which students can work to gain the most extensive knowledge of their specific field. Delving into the vast amount of available material complements the knowledge of a student, who in turn, often adds something of value to the world in which he lives. Throughout his college life, a student is constantly working toward a deeper understanding of the work involved in his future career.



and DEPTH ...

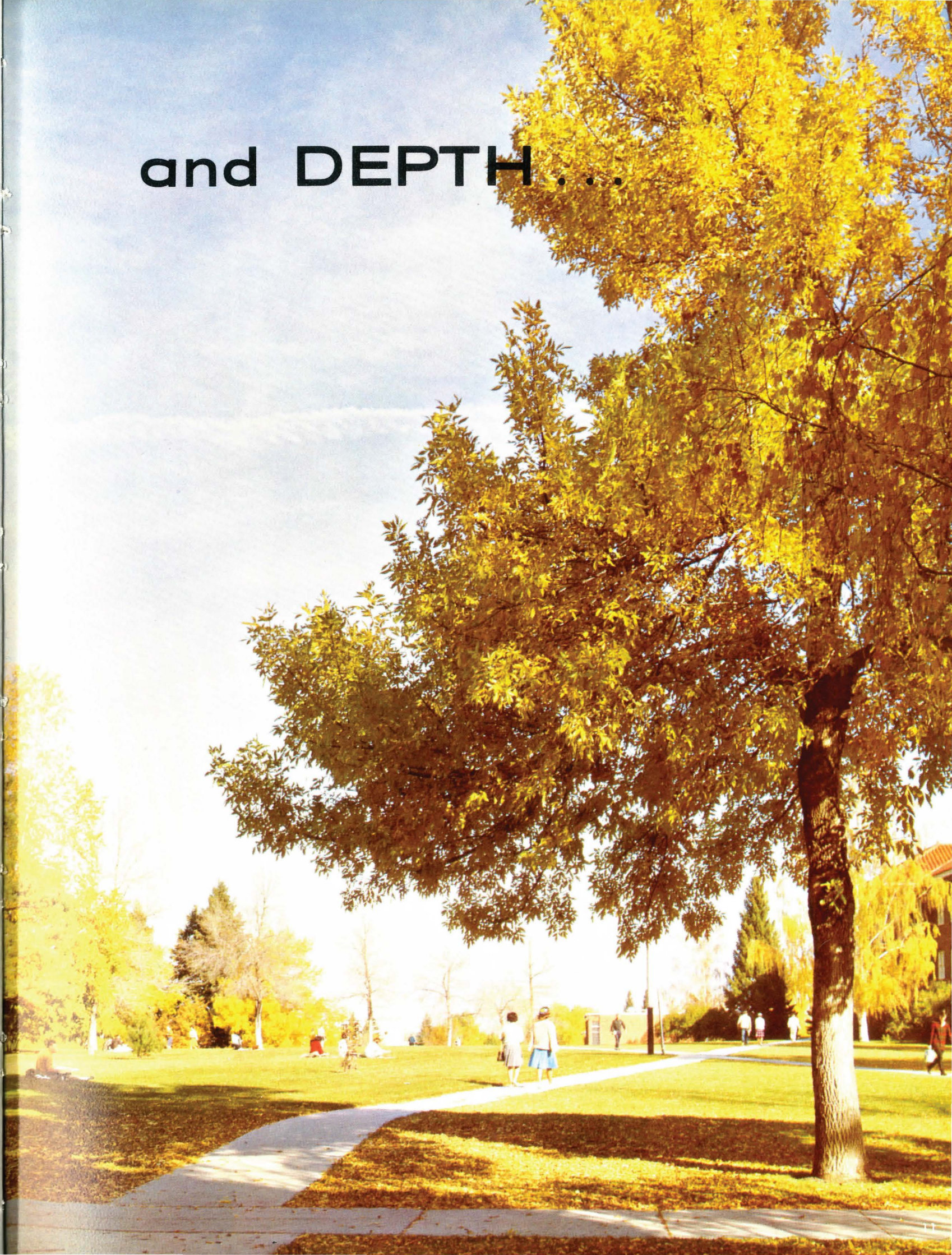



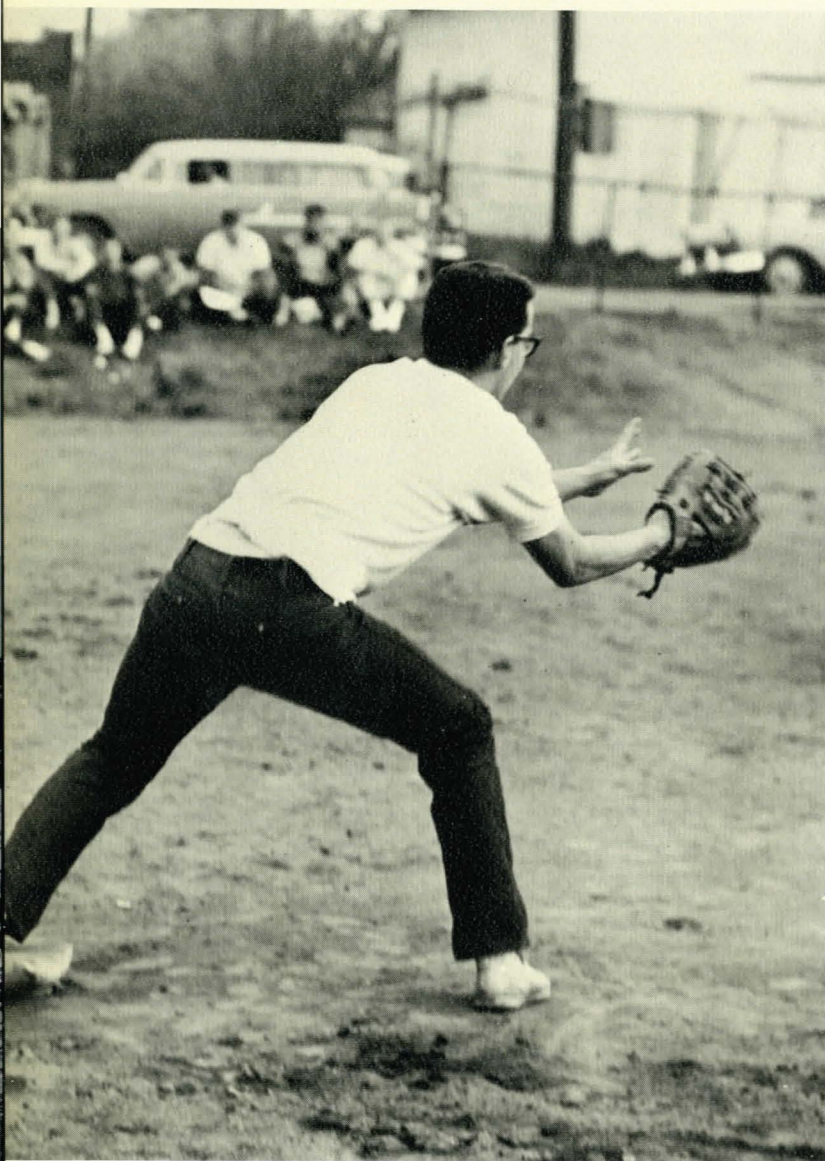

Every experience one encounters while at college enlarges the over-all prospective of the student. Each course taken, each new friend made, each activity in which a student participates, adds to and betters his understanding of life. This is the purpose of an education — to answer the whys and hows of life. The knowledge acquired at Montana State College can serve as a point of departure from which students can grow to understand society and become a worthwhile member of that society.



# of an EDUCATION





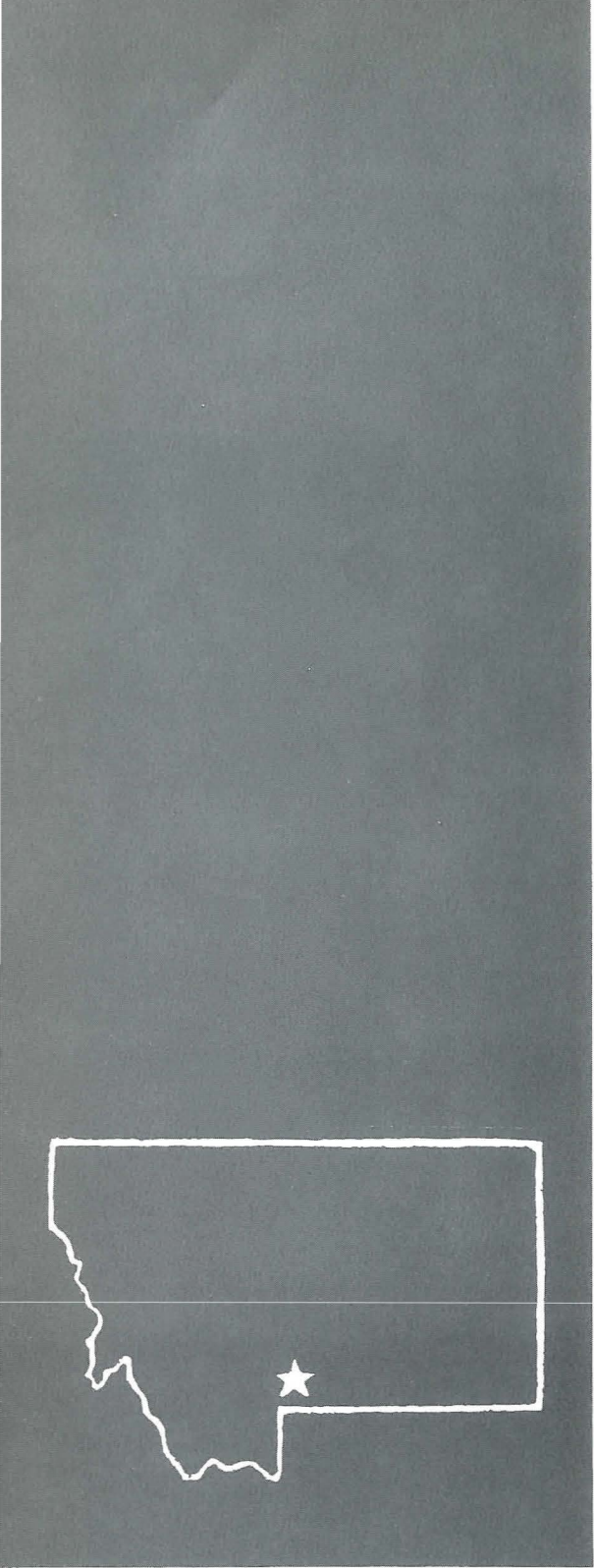





# Highlights



# Fall Quarter



TV cameras record the actions of the game.



A very thrilled and excited Miss Wool of Montana.

Half time activities are a big attraction at games.





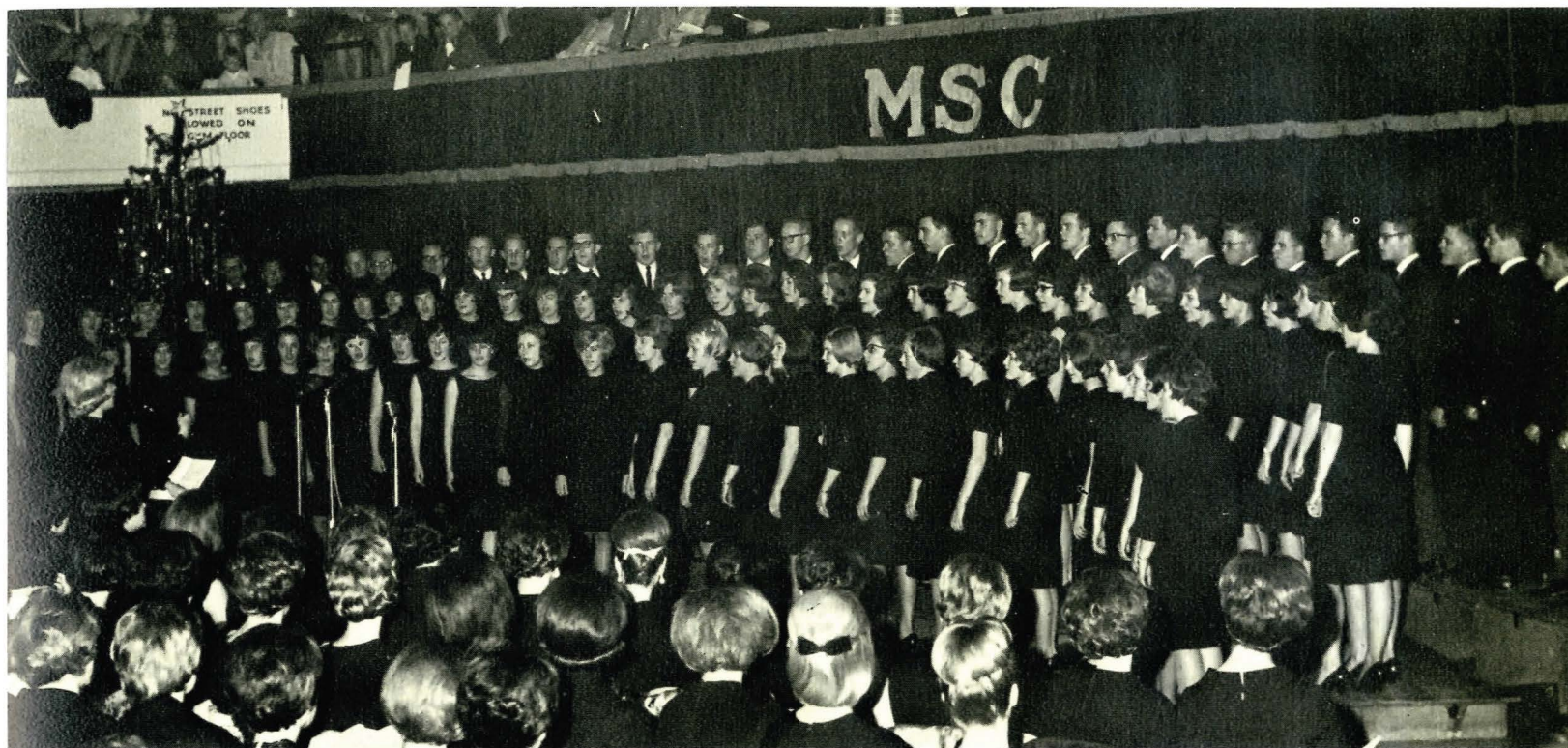

The annual Christmas Sing was a huge success.  
The great western tradition at M.S.C.







Sportsmanship.

We are the Watusies, we're 11 feet tall.

The Homecoming Queen and her court.

## Fall Quarter











You'll never get off the ground.

The Smothers Brothers performed for the students.





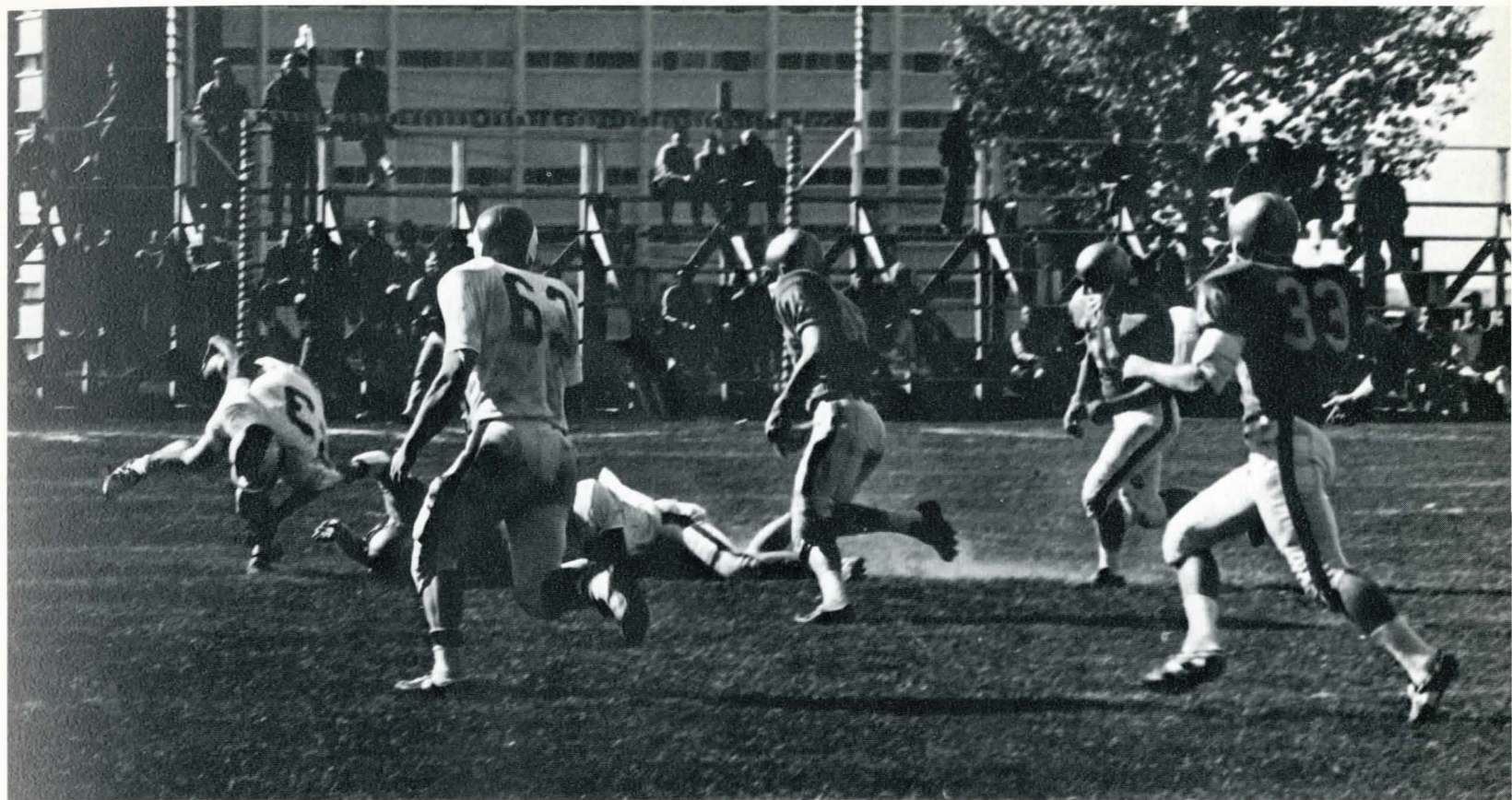

The Cats make a few more yards!



The Homecoming floats were on a Centennial theme.

## Fall Quarter



# Winter Quarter



Skiing looks good, let's try it.

It's the moments of relaxation and companionship that make skiing truly great.







A reminder of our freedom.

Mother Nature was at work again.

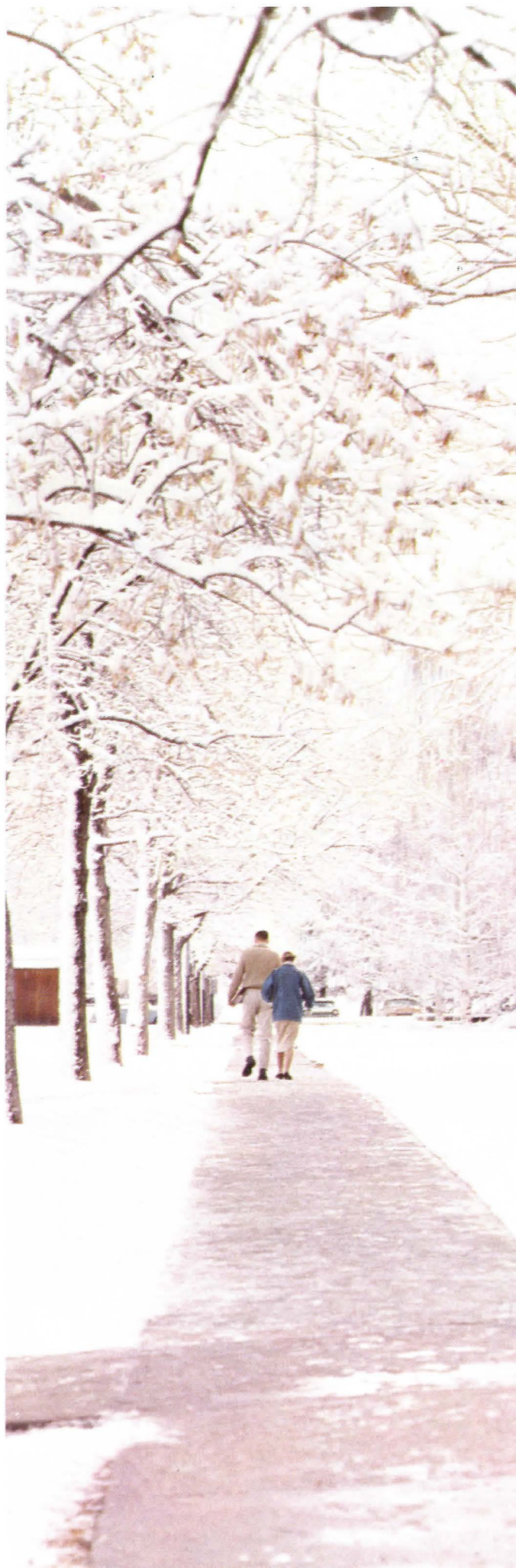





I know an even dirtier song than that one.

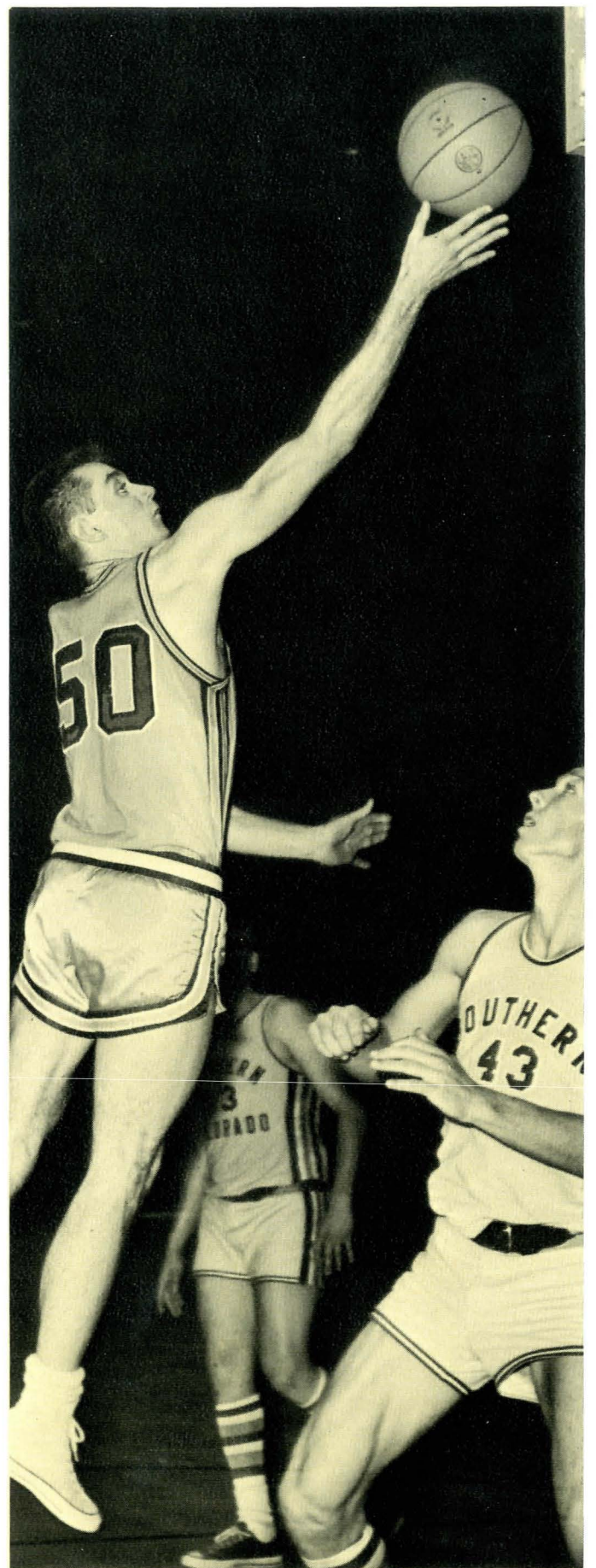

Young takes a rebound.



## Winter Quarter



Everyone enjoyed the performance by Peter, Paul, and Mary.





The Pi Week pie eating contestants warming up for the race.

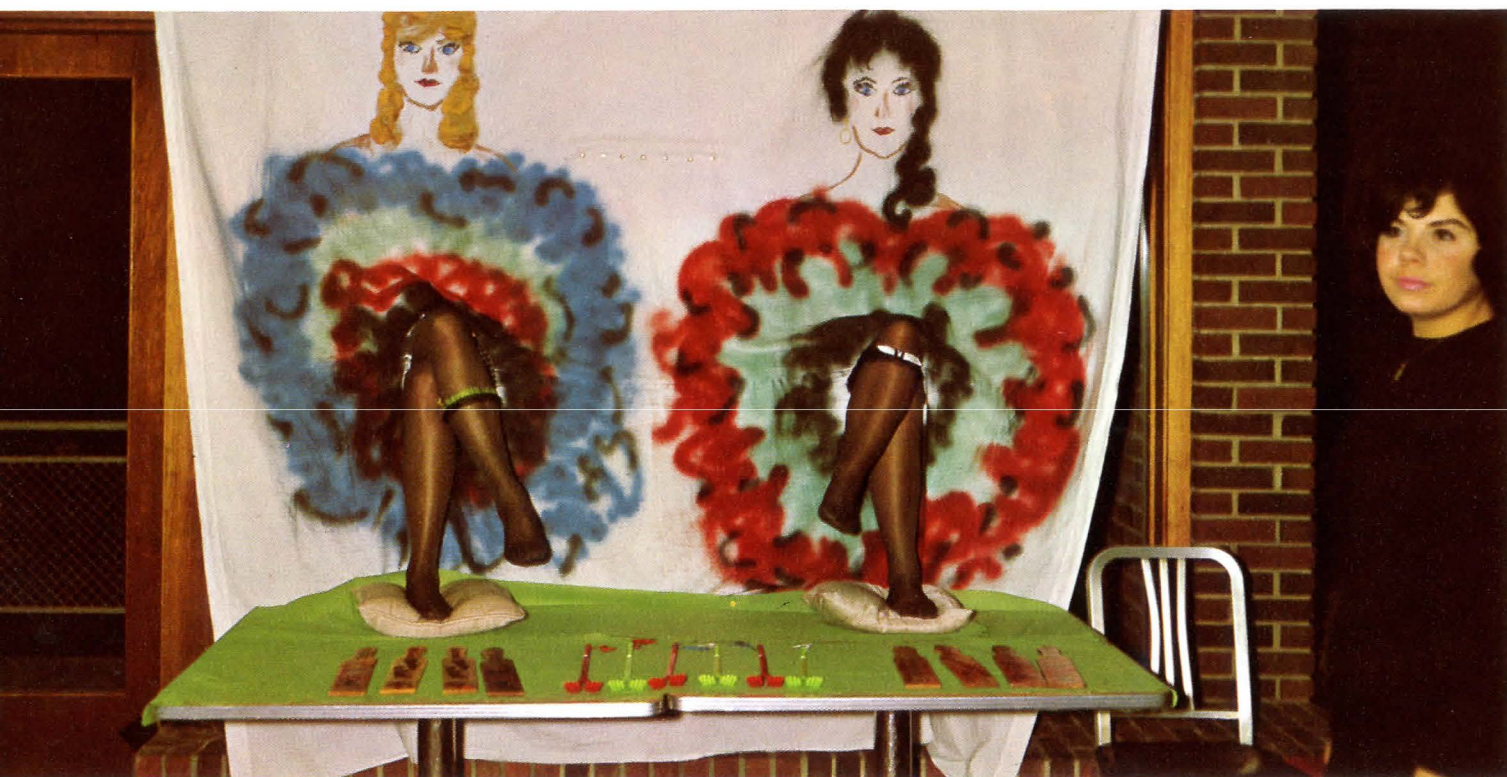

Co-eds make a carnival a lot of fun.

## Winter Quarter





The scenic beauty of the mountains.

It's time to rest and warm up.





Now what do I do coach?



This Cowboy makes a fast tie in the calf roping event.



## Spring Quarter



There goes another home run!



Showing livestock in the Little "I" provides keen competition for the contestants.



# Spring Quarter

Back to class Monday morning.



No studying this weekend.









# President Johnson

There are dimensions in education just as there are in most of the physical things we observe and experience. An education should open new vistas and lead to new aspirations and ambitions. Perhaps the pre-eminent purpose of an education is to set man free — to make him a master of his environment and of his destiny. This upward thrust of man through the generations to break the shackles of ignorance and superstition is the manifestation of height in education. But if man is to be free he must understand his role as an individual in humanity's total effort. No individual nor single endeavor of man can be isolated from the main stream of life. To find fulfillment in our life we must see it in the broadest scope. This is the dimension of breadth. Superficiality is the dread enemy of knowledge. True understanding comes only after the basic concepts and theories of any discipline have been mastered. Perhaps Alexander Pope expressed best the need for depth of understanding when he wrote: "A little learning is a dangerous thing; Drink deep, or taste not the Pierian springs. Their shallow draughts intoxicate the brain, And drinking largely sobers us again."

**Leon H. Johnson, President**

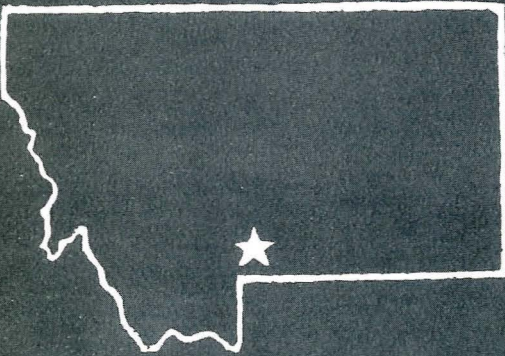





# Administration





P.C. Gaines

**Vice President**

**Dean of Students**

Max Worthington



**Dean of Men**

**Dean of Women**

Ed Hanson

Marjorie Paisley





# Administrative Officers

Under the leadership of President Leon Johnson, the administrative officers coordinate school facilities and manage school services.

Mr. Gaines doubles as Vice President and as Dean of the Faculty while student welfare is the prime concern of the Deans.

Expansion and care of campus facilities, college finances, student admission, and the keeping of academic records falls under the jurisdiction of other administrative officers.

**Harry Cockrum**  
Director of Admissions  
**Leslie Heathcote**  
Librarian



**Helen Fechter**  
Registrar  
**Torlief Aasheim**  
Dir. of the Extension Service



**Bernard Copping**  
Business Manager  
**Martin Walen**  
Physical Plant Sup't.



**Carl Isaacson**  
Director of Information  
**Mildred Leigh**  
Director of the SUB







Mr. K. E. Belieu, Assistant Secretary of the Navy, presents Governor Babcock with a replica of the USS Montana.

## Governor

Dr. Wernher von Braun displays a pistol given to him by Governor Babcock.



Governor Tim Babcock





The Board of Education forms a bridge of cooperation between the state government and college administration. The improvement and advancement of MSC is the main tenet upon which the board operates. Any changes in college policies and programs must be approved by the board.

## The Montana State Board of Education

John D. French, Ronan; Marjorie W. King, Winnett; John E. O'Neill, Butte; M. E. Richard, Miles City; Harriet Miller, State Superintendent; Governor Tim Babcock; Attorney General Forrest H. Anderson; A. A. Arras, Jr., Cut Bank; Gordon Mullendore, Glendive; Dr. Gordon Doering, Helena; Boynton G. Paige, Phillipsburg.





## ASMSC Officers

Wes Deitchler, student body president, hails from the little known eastern Montana town of Rosebud. As a graduate student in secondary education, he brought a wealth of experience and leadership to his office. Very active in student affairs throughout his college career, Wes served as a Head Resident for four years and was past president of ISA.

**President**

Wes Deitchler







A senior chemical engineering student from Bozeman, John Parker held down the number two ASMSC post during 1964-65. With his easy going yet determined manner, he headed up the very important steering committee seeing to it that all preliminary business was considered as thoroughly as possible before being brought to Senate with appropriate recommendations.

## Vice President

**John Parker**

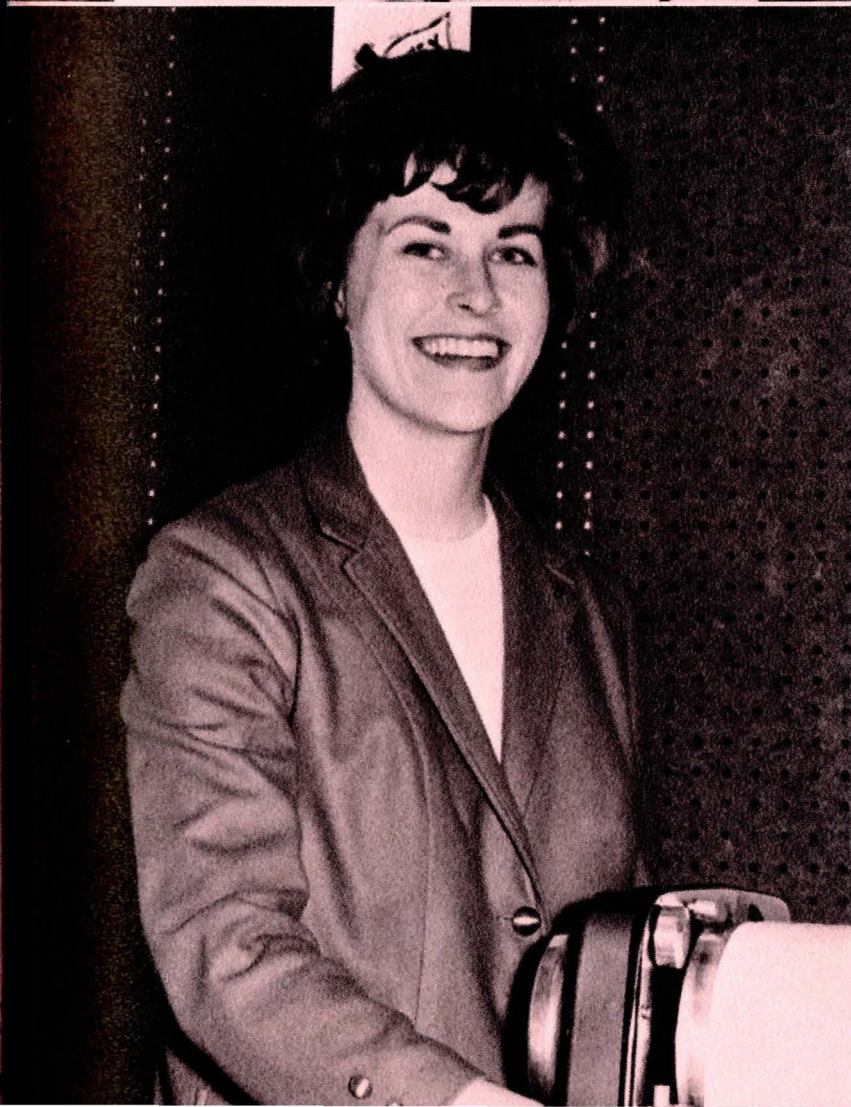

Hard working, efficient, and pretty, about sums up Sharon Smith's qualifications as the student's secretary. A very active yet outstanding junior scholar who hails from Rudyard, she majors in Home Economics and now serves as the president of the Pi Phi Sorority.

## Secretary

**Sharon Smith**



# Commissioners



**Doug Allan**  
Cultural Affairs



**Lynda Bramlette**  
Demonstrations



**Joan Boyer**  
Social Affairs



**Bud Dion**  
Student Union



**Jim Goetz**  
Publications



**Butch Krutzfeldt**  
Judging Teams



**Ed Mangis**  
Musical Affairs



**John Robinson**  
Forensics



**Steve Roffler**  
Fieldhouse

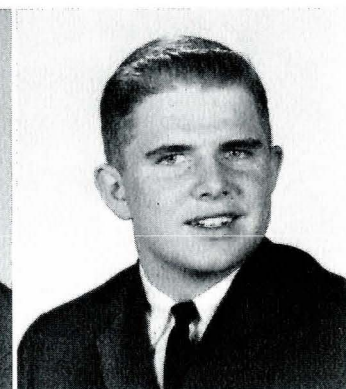

**Rick Roskie**  
Finance

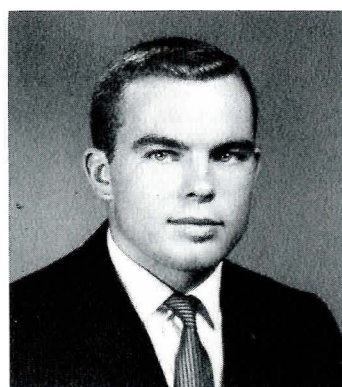

**Fred Scott**  
Information and  
Public Relations

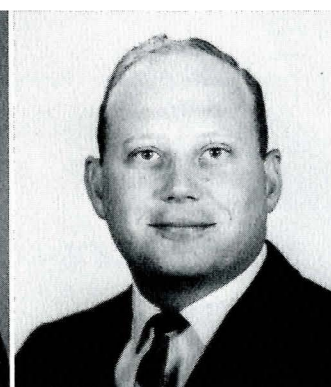

**George Swartz**  
Book Store



**Edward Thompson**  
Dramatics

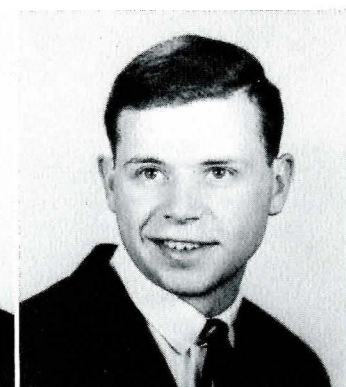

**Glen Wheeler**  
Intramurals





**Row One:** Carl Clavadetscher, Kathleen Dotter, Don McCormick, Bonne Bruckner, Nancy Terwillinger.  
**Row Two:** Phil Garnett, Tony Rasmussen, Don Bacon, Rod Hoxsey, Sue Smith.

## Exofficio Representatives

Student Senate is the governing body of student affairs and activities on the MSC Campus. From turtle races to student fee increases, the commissioners and the ex-officio representatives provide leadership for student action and exert control over student activity funds.





**Row One:** Myrna Shepherd, Dorothy Scalese, Mary Ellen Foster, Wilma Richter, Mareanne Pankovich, Mary Jo Oreskovich, Doris Jones, Patti Peterson. **Row Two:** Carol Burgmaier, Jean Wax, Sharon Spain, Edith Ann Olsen, Sarah Nash, Arlene Anderson, Susan Oblander, Georgann Lindvig, Joan Redekopp, Donna Harrel. **Row Three:** Dee Cox, Karen Eickhoff, Judith Ann Myers, Resident Nurses; Peggy McDowell, Judy Kirley, Bonnie Griswold, Mary Ann Daley, Julia Nesbit, Dixie Warp, Paula Sparlin.

## Resident Advisors

Black blazers and skirts, gold dickies make up the uniform of the Resident Advisor. An upperclass woman, the RA serves as a floor advisor in the various women's residents. This group provides the much needed opportunity for the women students to meet and discuss common problems.





**Row One:** John Tobin, Tom Lowman, Dan Biggerstaff, Rick Kinonen, Brian MacNeill, John Young, Don Hanson. **Row Two:** Doug Ferris, William Bussing, Dennis Surrendi, Wes Deitchler, Dick Tombrink, Roger Collins, Steve Roffler. **Row Three:** Herb Dietsche, Jack Sims, Roger Baxter, Mel Bing, Dave Kem, Don McCormick. **Row Four:** George Swartz, Allen Udin, Paul Sherick, John Jobe, Tom Gordon, Bob Kapernick, Ben Minow.

Chosen each spring after a series of grueling tests and interviews, each Head Resident is in charge of from thirty to sixty men in the men's residence halls. The group includes men in nearly all walks of campus life; fraternities, politics, publications, and numerous honoraries. With a grade point average approaching nearly 3.0 each quarter, the HR's are also active in intramural sports, and this year won the campus football championship.

## Head Residents



Campus publications are the mode by which student opinion and reactions are made manifest.

The publications regularly inform students of items of general interest. The yearbook provides students a chance to reflect on past activities.

Those students who work on the publications learn to accept responsibility and to work with other people in producing a valuable newspaper, magazine, or yearbook.

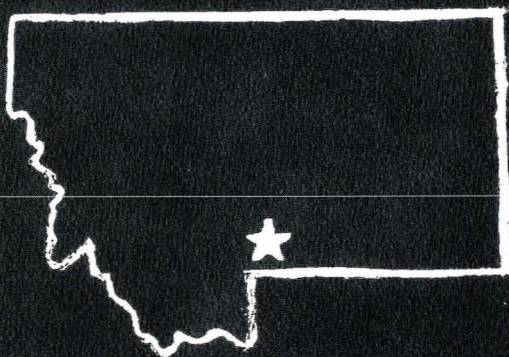





# Publications





**Seated, Left to Right:** Mel Minchau, Mary Kruger, Larry Jensen, Jeanne McCrory, Don Bacon, Laura Miller, Gary Huckins. **Standing:** Carol Leistiko, Lori Vansky, Bob Miller, Karen Punke, Marilyn Barber, Juanita Manis, George St. George, Corliss Thiessen, Pam Watters, Charlotte Brekke, Rick Friez, Carleen Standley, John Burningham, Ted Erdahl.

**Don Bacon**  
Editor

**Jeanne McCrory**  
Business Manager

# Montanan

"The only major publication on campus." The Montanan staff is responsible for producing an annual each spring. As in all publications, life on this staff can be hectic at times yet quite educational. Participating students not only gain some knowledge as to the work involved, but also have the opportunity to meet administrative officials as well as the many student leaders.







You mean I'm really fired?

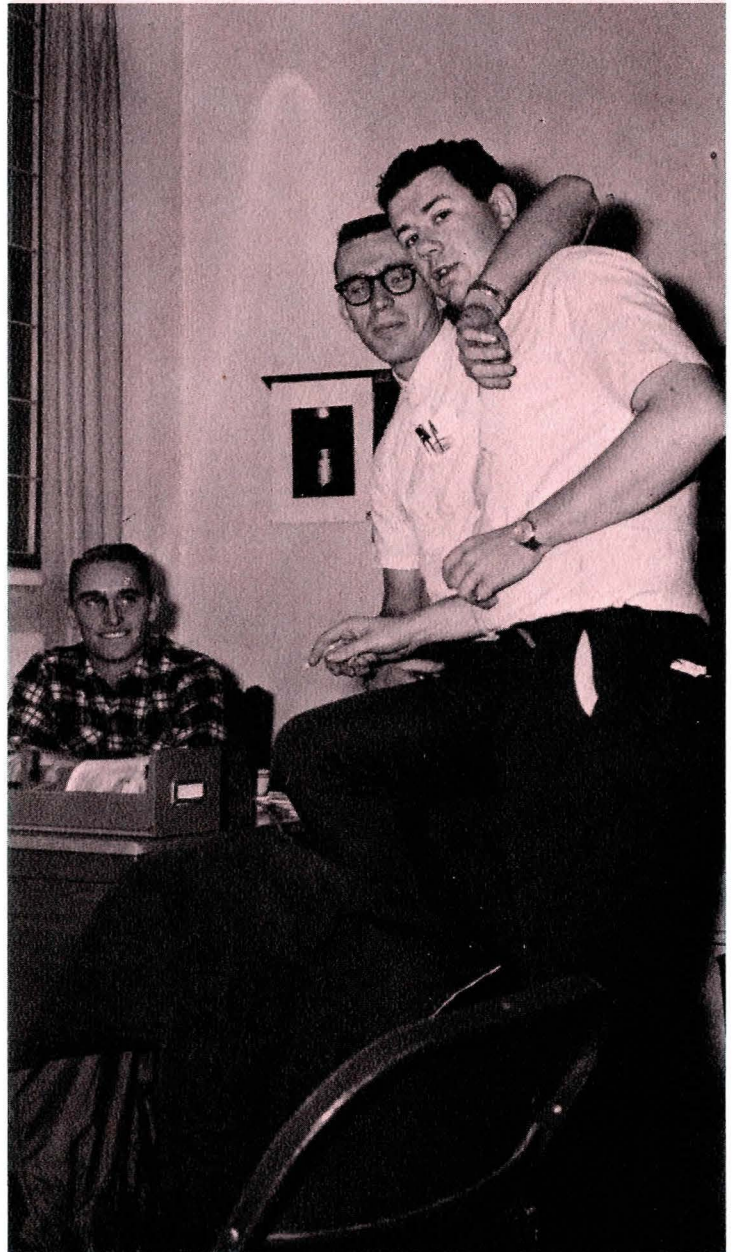

Larry, Moe and Curly Joe.

**Ted Erdahl**  
Photo Editor



**Pam Watters**  
Section Editor



**Judy Barnett**  
Art Editor



**George St. George**  
Section Editor







Finance Board even passed our Miscellaneous Budget.



But George, we can't put that in the book!

## Montanan

That photo crew never does anything.







**Bob Miller**  
Sports Editor



**Gary Huckins**  
Associate Editor



**Ann Huffine**  
Section Editor

## Montanan

This one has too much mix in it.







**Row One:** Scott Allen, Gerry Neely, Terry Moore. **Row Two:** Tim Herman, Barry Slaughter, Bill Germann, Neil Thex, Phil Koterba, Mike Stockhill. **Row Three:** Mike Cash, Sonja Bunke, Bob Miller, Barbara Dykman, Al Francisco, John Robinson, Steve Chesarek, Linda Giesick.

**Linda Giesick**  
Editor

**Bill Germann**  
Business Manager



**Exponent**



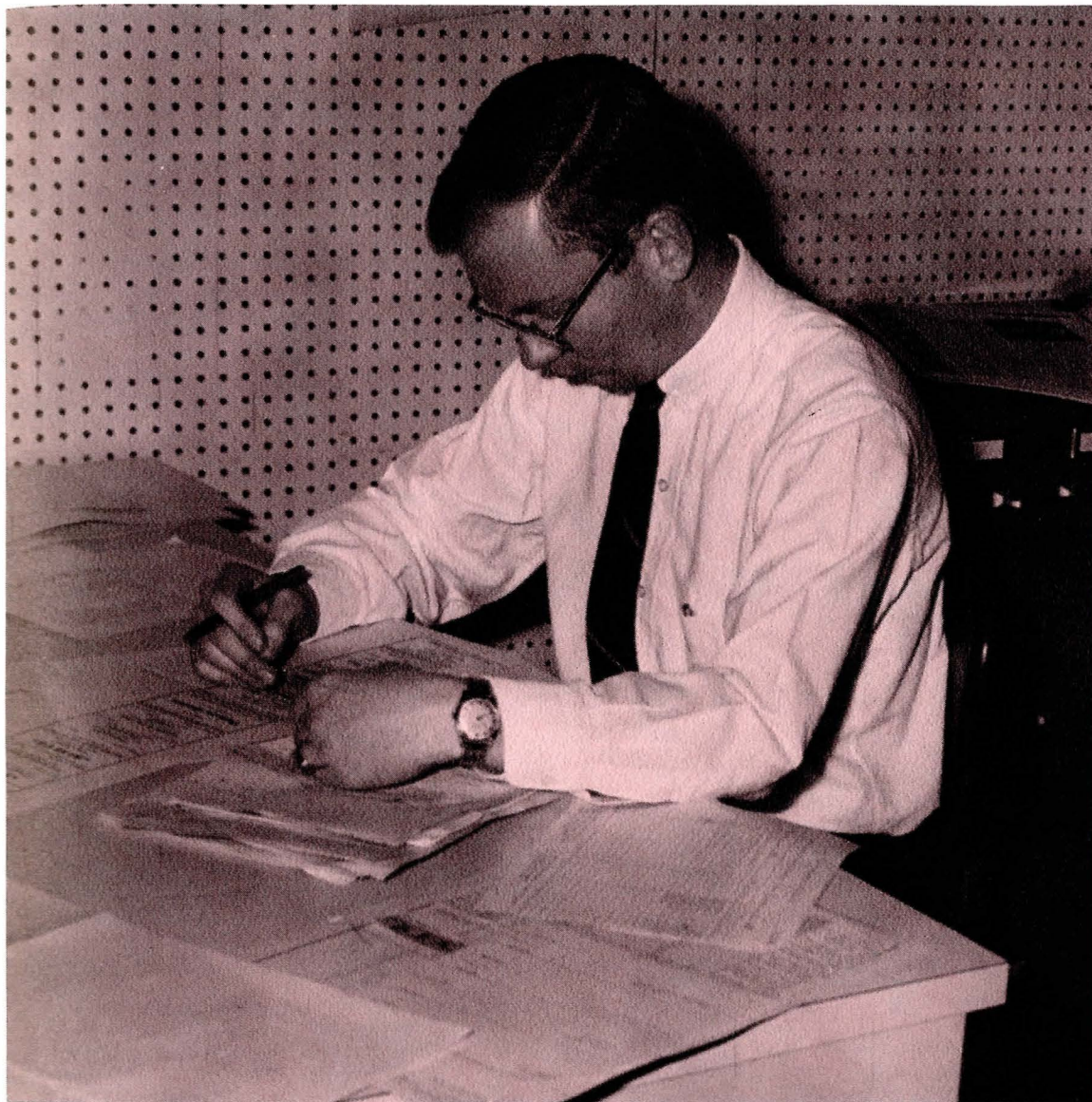

Now where can I bury this ad from Philip's.

**Phil Koterba**  
Associate Editor



**Betty Nordahl**  
News Editor



**Terry Moore**  
Photo Editor







Did they cut the sports section to half a page again?



What is this Peter, Paul, and Whatsurface bit?

## Exponent

The Exponent, plagued with numerous changes of editorship and staff in the last two years, has managed to make it out every Friday through the heroic efforts of a skeleton staff. Although the quality of the journalism has seriously declined since the All-American issues of Gerald Calloway, we can give this hard-working crew credit for perseverance. However, the outlook for the future is bright as things can only get better. One thing that can be said is that the office is well equipped with new furnishings and equipment thanks to the helping (and sometimes unseen) hand of J. Bruce Anderson.





What do you mean I need my I.D.?



**Barry Slaughter**  
Sports Editor

**Clyde Scruggs**  
Office Boy

How do you spell Haufbrau?







We caught you this time!

## Apropos

**Lee Myers**  
Editor



**Rick Dissly**  
Business Manager







The satire machine in action.



What Roskie doesn't know won't hurt him.

**Steve Chesarek**  
Associate Editor

**Peggy Flynn**  
Art Editor



Newest publication on the campus scene is the *Apropos*, a general magazine which replaces several specialized magazines. Under the editorship of Lee Myers, its first issues have given indication that it will fill a large gap in campus reading material. Scheduled for publication twice quarterly, the *Apropos* provides an outlet for student art and literary work, informative articles of interest to the college student, and a forum for new ideas. Its format allows for in-depth articles of a quality and nature beyond the scope of the *Exponent*.

This year's issues included a wide range of subjects ranging from satire on Homecoming and REW to re-apportionment and athletic scholarships, as well as outstanding student artwork, poetry and short stories. Next year should see the *Apropos* expanding size and subject matter as the first-year wrinkles of publication are ironed out.





Where did this copy come from?

The faculty will kill me  
for this Exponent Column.



Apropos





At that rate it's no wonder that. . . .



there wasn't an Apropos each quarter.





Some think, talk, live, act and work theatre, others participate to a lesser degree. Some spend every free minute either in the theatre or in the shop. Many others drop in occasionally between classes or during a free hour. Most all find the occasion to take their part as members of the audience which is so important to the performing arts. Performers and audience have worked together this year to create an overall successful atmosphere for the theatre season 64-65. The play bill has included farce, Greek tragedy, fantasy, Shakespearean comedy, and a spirited musical. Students, professors and townspeople have all helped to complete casting for the productions. Readers' Theatre has contributed two presentations this year. Changes and advancements have taken place in the realm of dramatics. A constantly moving area of college life, plans for next season are already being formulated.





# Dramatics





A set to be proud of for "Arsenic."

## "Arsenic and Old Lace"

This year's freshman production was a farce involving two sweet old ladies who take delight in poisoning old gentlemen. Directed by Ted Hipely and designed by Ed Thompson, this play had parts for many incoming freshman and a few new transfer students. Working on the production crews or acting in the roles gave these new students ample opportunity to meet each other and upperclassmen also interested in dramatics. This presentation was well received and started the year successfully.



That darned boat can't charge San Juan Hill.

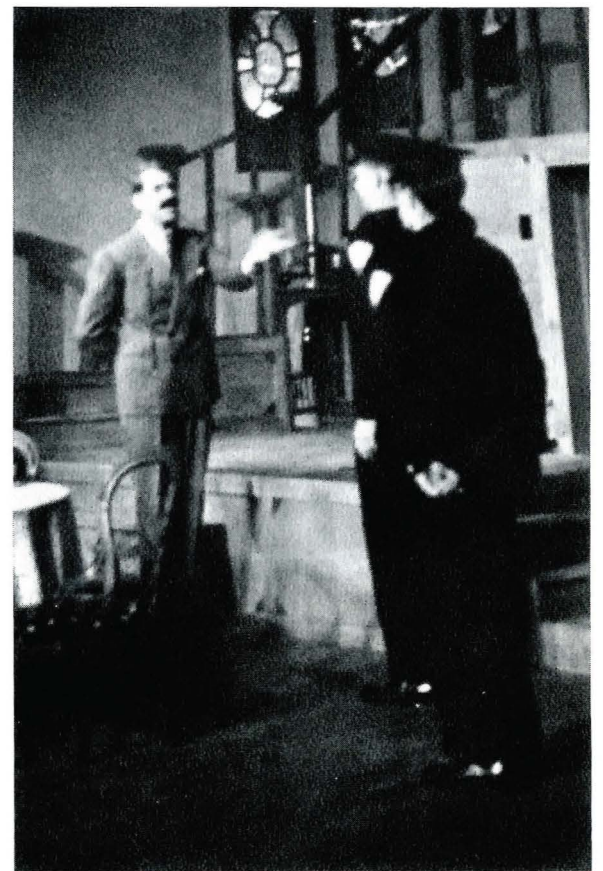

Men, I want you to understand how important the force is, especially in a small college town.



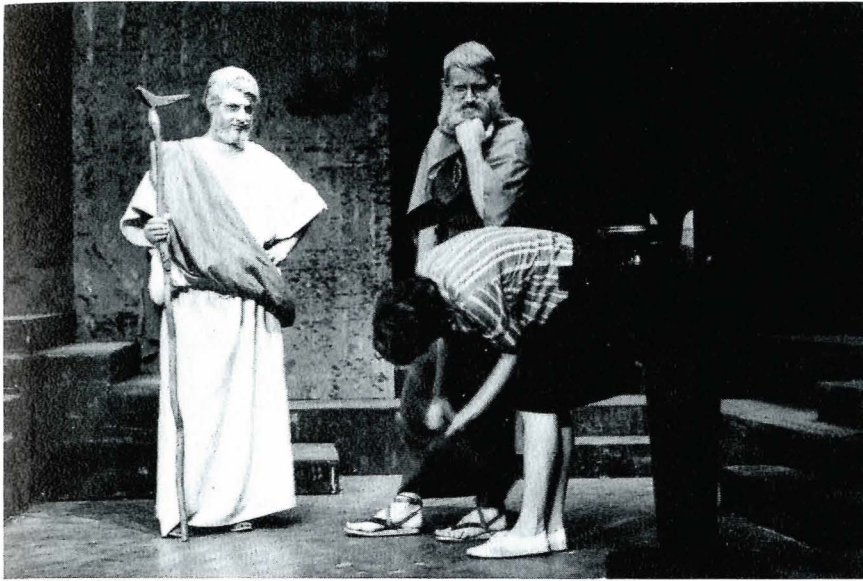

Quick repair job by Marty during an intermission.



Family portrait — mother, wife, son, husband, uncle and brother. Oh, and brother-in-law too.

## "Oedipus"

"Oedipus," the major fall production, played before audiences which were quite receptive. The story of a man who through his own strength of character discovers he has murdered his father and married his mother, it came to life with the acting of Clayton Horan, Rusty Layton, Mike McGuire and Joe Wigley. Done on an expressionistic set designed by Ted Hippely, it was directed by Ben Tone. A compilation of talent, the cast included students, townspeople and instructors.





The run of a play isn't over until the set is struck.



"Come with you to WHERE?"

## Winter Quarter

During Winter Quarter, the Theatre Department produced "Everyman" a Reader's Theatre for REW. The sixth annual Children's show was "Alice in Wonderland" directed by Gwen Shular and sponsored by Alpha Psi Omega Dramatics Honorary. Carole Richardson portrayed Alice with a fine supporting cast. A fantasy story, it was enjoyed by students as well as the many Bozeman children who came to see it.

But I thought **you** were bringing the tea!





# "Twelfth Night"

The major production of Winter Quarter was a Shakespearean comedy — "Twelfth Night." Directed by Ben Tone, designed by Ted Hippely and Ken Vannice, scored by Joan Steele, it was a great success. Playing before full houses every night of production, it was a real tribute to what can be done through hard work and extensive time. A special reusable set background was constructed, authentic in every possible way. Music on the instruments of Shakespeare's time, including a harpsichord, was a special addition to the realism.

You'll have to go barefoot — with that crazy hat you're too tall.



You're sure? ? It's leprosy? ?

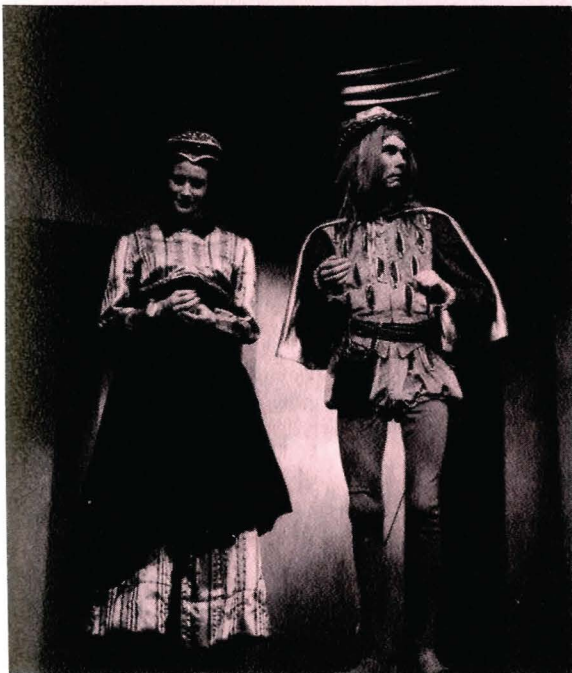

But then, if I were a man and you were a man — that wouldn't solve it either.





MSC varsity debaters have finished another of a long series of successful seasons of competition in coast-to-coast tournaments.

Seniors Jim Goetz and Gerry Neely attended the First Annual James Madison Invitational at Princeton University. The entire varsity squad competed in four west coast tournaments: the First Annual Husky Tournament at the University of Washington, the West Point Eliminations at Pacific University, the Tournament of Champions at Linfield College, and the Pi Kappa Delta National Championship Tournament and Convention at Pacific Lutheran University.

The squad also participated in several state and regional contests such as that sponsored by the Western Speech Association, the Rocky Mountain Forensics League Tournament, MSU's Big Sky Tournament and the State Championships. An example of our strength was shown at the Yellowstone Valley Tourney where MSC won the Sweepstakes. Debaters Neely, Goetz and Eck took first, second and third respectively in the individual debate. The teams of Neely-Goetz and Eck-Clavadetscher took first and second in team debate. Neely, Eck and Clavadetscher were finalists in Extemporaneous Speech, with Neely and Eck taking second and third.

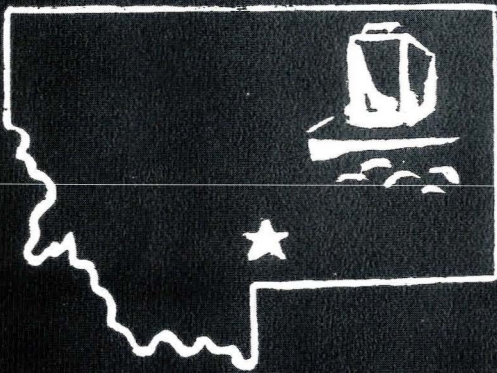



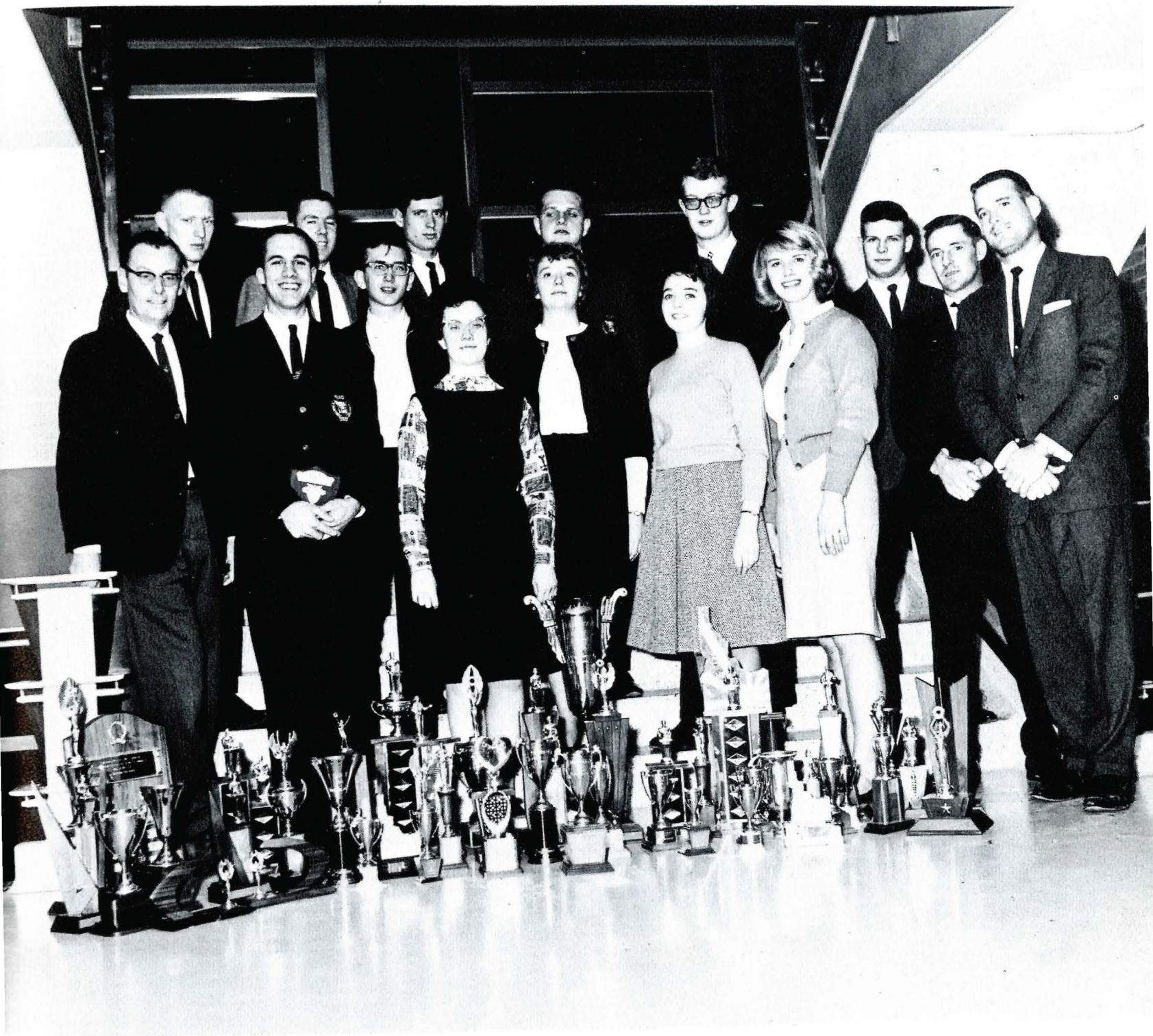

# Forensics



# Forensics

As in the past, Professor L. A. Lawrence's teams have compiled an impressive record, maintaining our status as one of the "Top 10" debate schools in the nation. The teams won more than fifteen trophies this year. An active program for the junior debaters included participation on the regular trips and a special practice trip to Billings. Debaters contribute to the campus and town by their frequent appearances as speakers for meetings and in their popular demonstration debates for groups throughout the Gallatin Valley and throughout the year. Participation in "The art of Persuasion, Beautiful and Just" is on a voluntary basis, and newcomers are always welcomed at the traditional Thursday night meetings in Montana Hall.

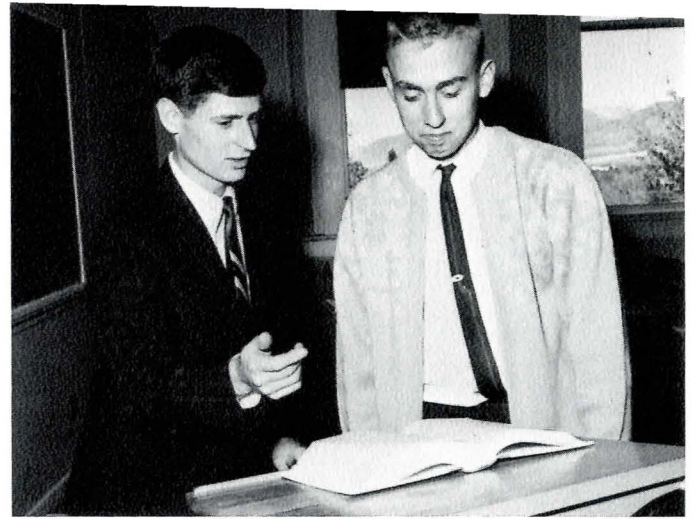

John Robinson, Commissioner of Forensics gives a new debater some pointers.

Sure are a lot of trophies — now where in heck are we going to put them? ?



All right. All together on the downbeat.





All right, then it's settled — Neely will walk and carry the luggage.



The team will never guess I gave them the slip until they get my card from Florida.



Whether it is present in a conscious form or it is an added feature of the background or atmosphere, music is important — important to our campus, important to our activities. There is music for the formal and sedate occasions such as banquets and the president's assembly. There is music at the hootenannies in the Sub, the dances in the ballroom, be they formal or mung. Music plays its part in spurring on the teams and in leading the crowd's cheers. Sometimes the music is organized and college sponsored. Other times it is impromptu and just for the fun of it — as in the dorm around the piano. Ever present — from the first assembly of the freshman year right through to the recessional at graduation — music is part of the campus life. It bids us welcome, it bids us farewell. "Fling wide our colors bright and true Sunlight gold and ether blue. . . ."

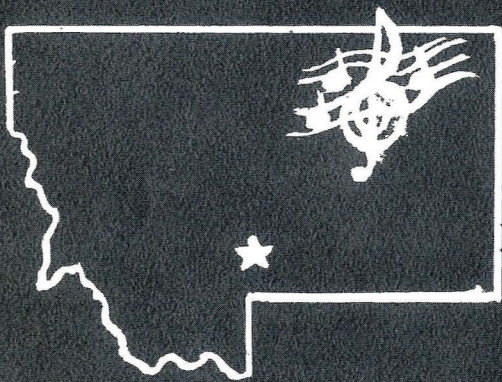





# Music





## Chorale

The Montana State Chorale is composed of students who are chosen by the Director, Dan Nelson for their voice quality and musical ability. Practicing three times a week, they prepare for their concerts which are presented for the student body. This year with the MSC Chorus they presented a Christmas concert of Handel's "Messiah" for the people of Bozeman. At the beginning of spring break the Chorale toured the western part of the state and sang at several high schools.





**Dan Nelson**  
Director



## Montanans

The peak of organized vocal music on the campus of Montana State, the Montanans is formed of the best individual voices available. Distinctive in their white dinner jackets and blue dresses, the group performs at formal occasions on the campus and downtown. The group has no pattern of music that they sing. They can and do sing in every vein of music written, be it classical, jazz or spiritual. They have concerts throughout the state and have really done a fine job of representing Montana State.



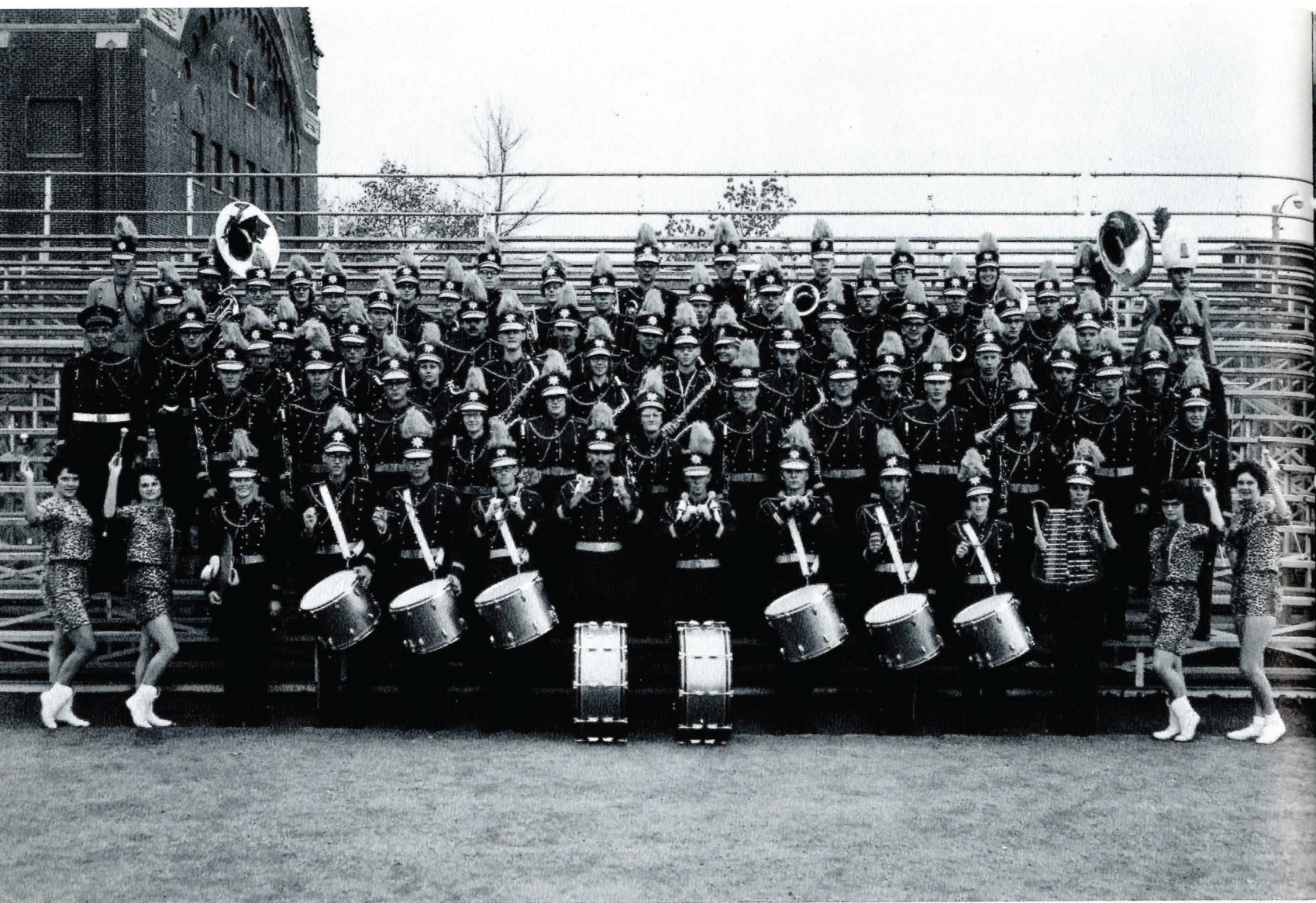

## Marching Band

The marching band is that group of students which serves the other students and the townspeople by bringing increased spirit to the Bobcat games. At the football games, they not only play the fight songs and other cheer rhythms, but also perform on the field during half-times. Formations are worked out and practiced by the band members so that they can provide the excellent half-time entertainment that they do. The Bobcat Marching Band also takes part in the downtown parades on occasions such as Homecoming and Armed Forces Day. They, too, represent MSC well.





## Symphonic Band

**Edmund Sedivy**  
Director



Playing at assemblies, the Symphonic Band has acquired a fine reputation. They give a formal president's concert each year and also sometimes take part in concerts which combine the talents of the Chorale and the band. Perhaps the last of the MSC Music groups to come in contact with the graduating student, they prepare and provide music for graduation exercises. The Symphonic Band toured the eastern part of the state during spring break as an ambassador group from our student body.



Members of judging teams travel to many fairs, conventions, and livestock shows to represent Montana State in judging contests. The members of the judging teams gain much practical experience other than that provided by the competitive nature of the contests they enter. Courses in judging are taught so the students may gain experience and knowledge in judging. These courses and the experience gained are important assets to agricultural majors. However, any student may apply for a team.

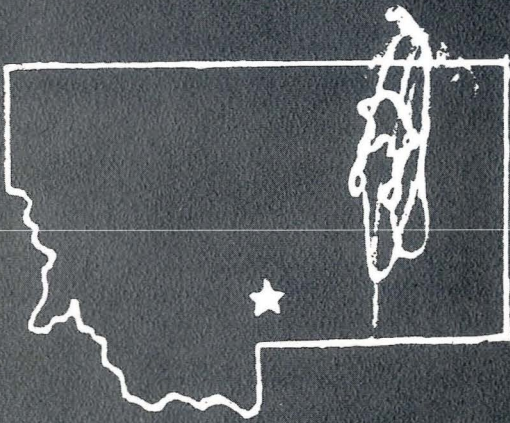



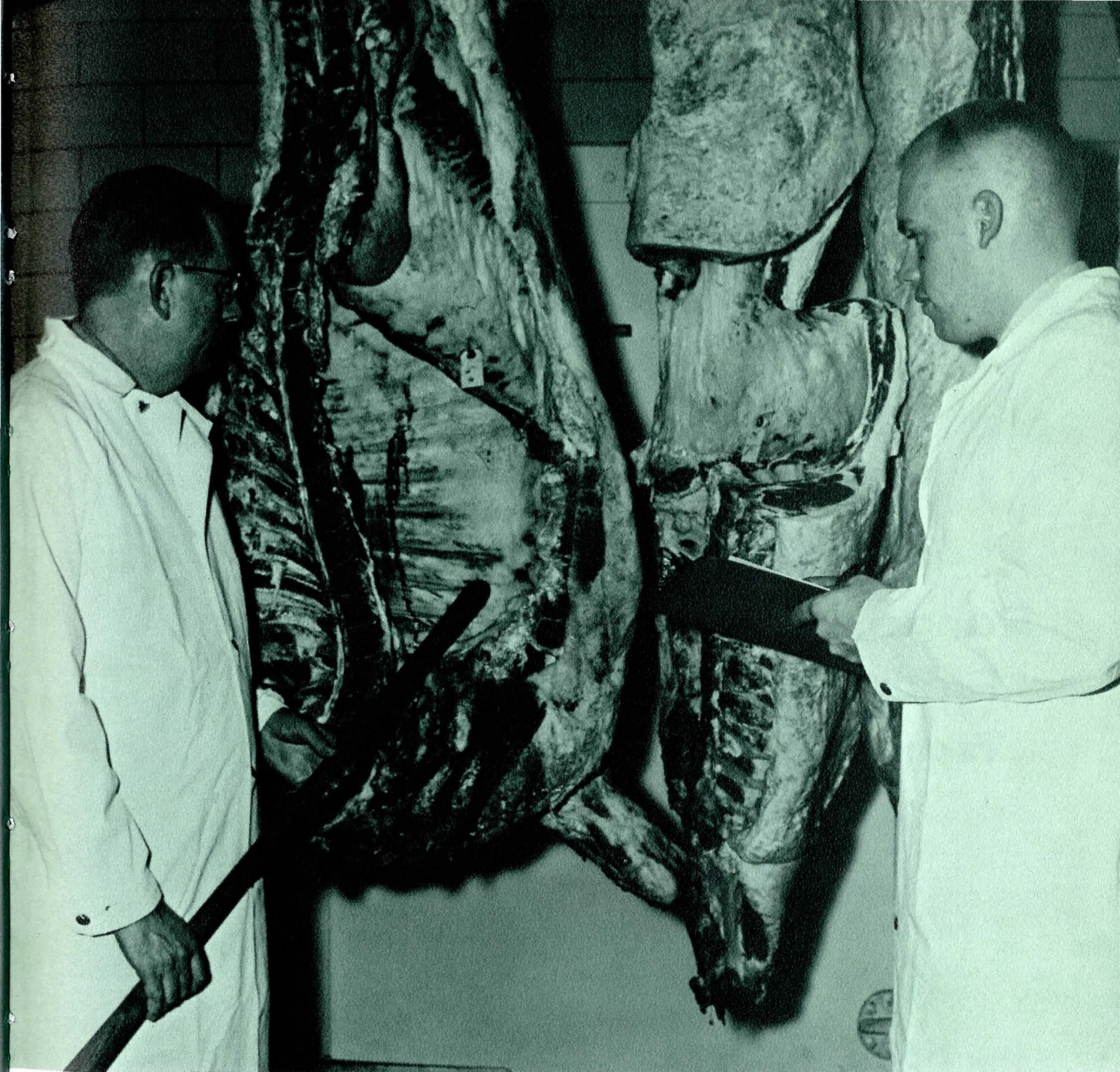

## Judging Teams



## Range Plant Team



Jim Kalitowski, Bob Peterson, Bob Leinard, Gene Langhus.





## Livestock Team

Row One: Joe Bealy, Gary Dyer, Val Tibbetts. Row Two: Wes Tibbetts, Bill Viator, J. R. Dynes, Coach.

J. R. Dynes, coach; Andy Bruce, Ole Sherwood, George Mahlstedt, Francis Schindler, Gerald Trebesch.



## Meats Team









# Honoraries





**Kneeling:** Don McCormick, Jim Phillips. **Standing:** Jim Goetz, Jim Hill, Wes Deitchler, Larry Anthony, Gene Carlson.

## Septemviri

Seven outstanding members of the Senior Class are chosen each year by a faculty committee to be in Septemviri. They are easily recognized on campus by their distinctive grey blazers. Instrumental in upholding such timeless traditions as the freshman beanie and the annual president's assembly each fall, they also sell freshman and homecoming buttons. Septemviri is truly symbolic of the college man's desires—scholarship, leadership, service and playing the role.





Karen Aznoe  
Joan Brickley  
JoAnn Cada  
Joann Chalmers

Ada Dresen  
Betty Jo Eagle  
Lyla Eagle  
Ariel Fry

Kay Hardesty  
Patsy Harvey  
Karen Kirwan  
Linda Lammers

Judy Lohr  
Kathy Morris  
Marilyn Uhlrich  
Sue Symonds

## Mortar Board

Scholarship, leadership, and service are the qualities depicting the Mortar Board members. During the year these active coeds keep themselves doubly busy with the many Mortar Board activities. A program for all students interested in graduate school, a Valentine's party for retarded children, and a welcoming party for transfer students at MSC highlighted the year along with the annual Sno-Ball. A list of some of the best books chosen from many different fields of study was prepared for the student body.





Judy Albrecht  
Jacque Allen  
Arlene Anderson  
Mitzi Cline  
Ginny Cooper

Paula Eminger  
Pam Farmer  
Sue Gentry  
Ann Huffine  
Doris Jones

Kitty Keeton  
Carol Ann Korizek  
Jan Kuebler  
Dee Le Veaux  
Lois MacKintosh

Betty McCoy  
Polli Moore  
Julie Nesbit  
Judy O'Donnell  
Candy Petaja

Barb Potts  
Barbi Richards  
Linda Rosenthal  
Lynn Roskie  
Dorothy Scalesee

Bonnie Sheriff  
Ginny Sikonia  
Ann Smith  
Sue Smith  
Ginny Speck

Joyce Staats  
Norma Steinke  
Carol Uhrich  
Sandy Vick  
Dee Vielleux

Spurs, the sophomore women's service honorary, has been on the MSC campus for 43 years. From ushering at sports events, plays and concerts to helping with receptions, elections, tours, mixers, and campus and community projects, Spurs have become a vital part of campus life.

## Spurs



Dedicated to a year of service and loyalty, Fangs serve the MSC campus in numerous ways. A major project of this sophomore men's service honorary is the publication of the Fusser's Guide. Members are chosen on the basis of scholarship and leadership.

# Fangs

Brian Applebury  
John Bottman  
Steve Chesarek  
Tom Christie  
Andy Dyka

Russ Eckstein  
Bob Egnew  
Tim Engelhardt  
John Firebaugh  
Bob Goff

Tom Gordon  
Gerald Hanson  
Rod Hoxsey  
Larry Kelly  
Marv Klinker

Vern Luft  
Dick Matti  
Ian McIntyre  
Greg Murray  
Clyde Neu

Jim Olson  
Steve Oviatt  
Burley Packwood  
Eugene Poncelet

Ron Robinson  
Dick Sallquist  
Steve Seltzer  
Tim Sevick

Dwight Toavs  
Delvin Trost  
Rob VanSice  
Jon Wilking





Celine Aalund  
Bruce Anderson  
Larry Anthony  
Don Bacon  
Don Bodley



Lynda Bramlette  
Joan Brickley  
Gene Carlson  
Bill Combs  
Gary Decolati  
Betty Eagle

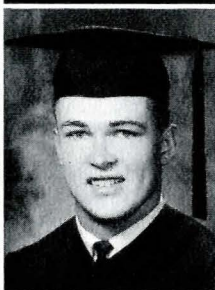

Peggy Flynn  
Lois Fulker  
Pat Goering  
Jim Goetz

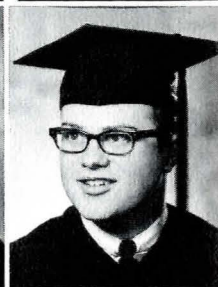

Dave Hagen



Patsy Harvey





# Who's Who Among Students In American Universities and Colleges



Karen Kirwan  
Linda Lammers  
Brian MacNeill  
Don McCormick  
Ed Mangis

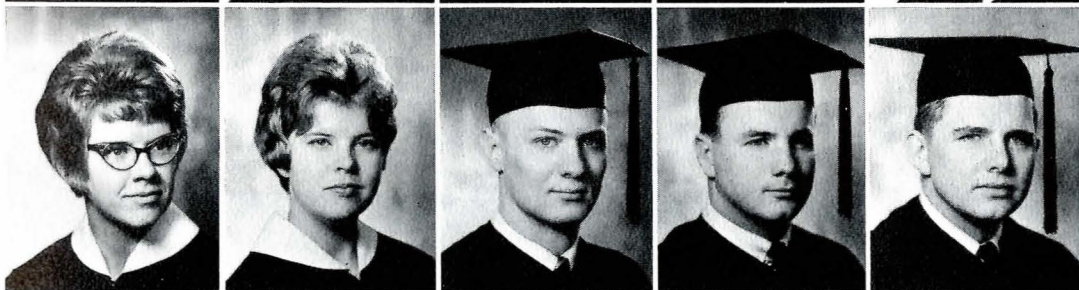

Nancy O'Neil  
Terry O'Neill  
James Phillips  
Ron Roe  
Rick Roskie



Dick Scott  
Carl Surrendi  
Susan Symonds  
Nancy Terwilliger  
Kay Twedt



Doug Allan  
Larry Anthony  
Bernie Bermack



Gene Carlson  
Bruce Griffing  
Dave Hagen  
Keith Haker

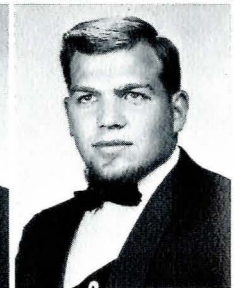
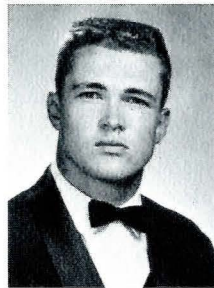

Bill Hanchett  
Art Hullet  
Bob Kunkel  
Ed Mangis

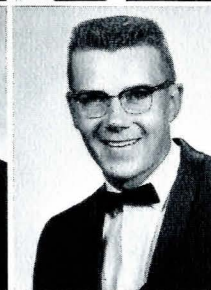

Don McCormick  
Bill McCraw  
Lee Myers

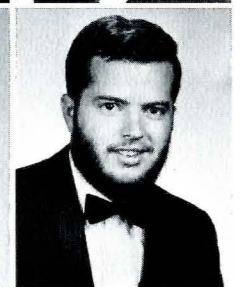
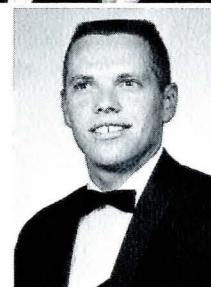

## Les Bouffons

A senior men's scholastic-social honorary, Les Bouffons is one of the more active groups on campus. Buff activities include the choosing of a La Reine to reign over their annual dance, publication of the College Men's Guide to Freshmen Women, and the awarding of a scholarship to a freshman woman. Organized since 1900, the Buffs have become an essential organization on the MSC campus.

John Parker  
Lloyd Peterson

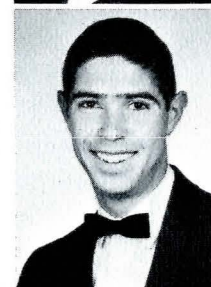

Gerald Roe  
Fred Scott

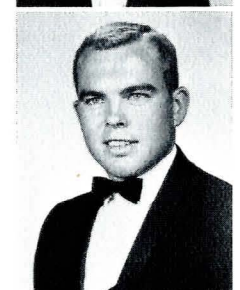

Jim Striebel  
Roger Wegner







**Row One:** Ann Huffine, Sylvia Harrison, Kaye Vandiver, Evelyn Boyd, Pat Hill. **Row Two:** Pam Farmer, Ginny Sikonia, Judy O'Donnell, Karen Beardsley, Jean Wax, Arlene Anderson, Donna Harrel.

A national honor society for freshmen women, Alpha Lambda Delta, encourages scholastic attainment and recognizes those women who reach the high goal. To qualify for membership, a member must earn a 3.5 for one quarter of her freshman year.

Alpha Phi Gamma furthers the interests of journalism on campus. Membership in the honorary is determined by a high scholastic standing and prior journalistic experience. Organized in 1962, this honorary has since been active in the publications of the MSC campus.

**Row One:** Bill Germann, Barry Slaughter, Ted Erdahl, George St. George, Jim Goo, Steve Chesarek. **Row Two:** Mike Cash, Ann Huffine, Linda Giesek, Jim Goetz, Jeanne McCrory, Mike Stockhill, Gary Huckins, Phil Koterba, Tim Englehart.



## Alpha Lambda Delta



Evelyn Boyd

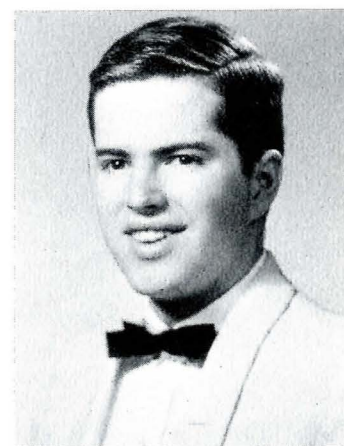

Lee Myers

## Alpha Phi Gamma





Dee Cox



**Row One:** Rita Darrugh, Janet Smith, Roxy Payne, Marilyn Carpenter, Ruth Ludington, Dee Cox, Pat Hughes, Nancy Cline, Bonnie Bukke, Mary Fenske, Celine Aalund. **Row Two:** Lynn Brackman, Sue Orcutt, Joyce Faught, Friea Sethre, Carol Seifert, Alice Seeve, Donna Strane, Cathy Rickman, Randi Saubak, Judy Myers, Karen Henry, Lorraine Griffin, Janet Ogle.

# Alpha Tau Delta

Alpha Tau Delta is the national fraternity for women in nursing enrolled in a collegiate program. The MSC chapter is active both on campus and in its hospital affiliations. Alpha Tau Delta promotes scholastic achievement, projects designed to strengthen and elevate the field of nursing; besides forming close bonds of friendship, fellowship, and understanding among its members. The Senior Honor award is presented by the chapter to an outstanding senior student at Women's Day.

**Row One:** Barbara Remely, Lonnie Thielman, Alice Bartlett, Terri Burke, Karen Ross, Yvonne Grenier, Cecilia Dannis, Sylvia Suszka, Marilyn Palmer, Barbara Main, Bererly Hahn, Mary Jane Lord, Linda Cashin, Carol Clothier, Helen Johnson, Judy Kenny. **Row Two:** Linda Secora, Janice Parker, Barbara Beals, Patricia Lackman, Sharon Branson, Elizabeth Alford, Janie Cromwell, Evelyn Self, Dian Suta, Pat Welch, Rose Triplett, Pat Kaup, Vivian Donegon, Janet DeVries. **Row Three:** Barbara Stene, Karen Leitch, Janice Kaip, Joan Boyer, Diana Lueck, Karen Shea, Karen Eickhoff, Christi Wallace, Martha Doolen, Lauriann White, Claudia Colley, Judy Petrin, Frances Beckman, Kaye Parker, Connie Carbis, Edna Osgard, Jo Walker.







**Row One:** Ted Hippely, advisor, Gwen Schular, Ken Vannice, Patricia Goering, Don Wulff. **Row Two:** Ben Tone, Milt Roberts, Dale Carlsen, Ed Thompson, David Wilson, Neil Roberts, Bob Stitt.

Alpha Psi Omega is an international honorary dramatic fraternity. Membership in the Gamma Omega Cast of MSC is based on outstanding work in theatre and an above average grade point. The Gamma Omega Cast sponsors the annual Children's Show, co-sponsors the MSC Film Series, and operates the Loft Theatre in downtown Bozeman.

# Alpha Psi Omega



Ken Vannice

Beta chapter of Kappa Kappa Psi, the national men's band honorary, provides the leadership necessary in the band and is called on to provide administrative and physical help to the director of bands. Activities include group social functions, band guest nights, and noon luncheon meetings. The chief money raising projects are equipment moves in which musical equipment is moved for department courses and special events.

**Row One:** John Lingle, Bill Barrier, Bill Alley, Jay Davis, Doug Stroh, Jim Lingle. **Row Two:** Ed Eaton, Elner Eaton, Jim Terpstra, Ken Vannice, Vincent Iverson.



Doug Stroh

# Kappa Kappa Psi





# Alpha Zeta



**Row One:** Roger Baxter, Dick Hart, Ben Minow, Bernard Jensen, Grant Knowlen, Norman Klinker, Jesse Armitage, Bob Wix. **Row Two:** George Mahlstedt, Eugene Panasuk, Scott Holden, Gary Dyer, Don McCormick, Butch Krutzfeldt, Charles Horak, Bob Leinard, Paul Fuglestad. **Row Three:** Jim Kalitowski, Harry Dawson, Alden Irish, Gerald Bowman, Clyde Shay, Stan Praskach, Dale Keil, Don Bacon, Bob Brastrup.

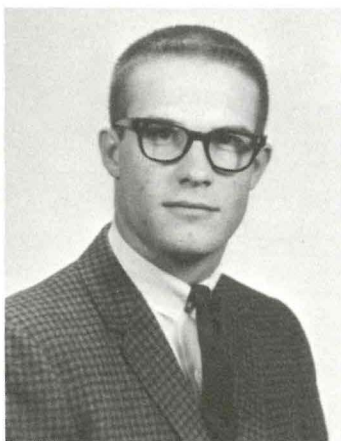

Grant Knowlen

Outstanding traits of leadership, personality, and character are necessary to qualify for membership in the agricultural honorary, Alpha Zeta. The chapter at MSC was organized in 1921 for upperclass students with an agriculture major ranking in the upper two-fifths of their class. Activities include the sponsoring of an annual employment seminar and the selection of an outstanding ag student.





**Row One:** George Mahlstedt, Art Hecker, Kathleen Frankl, Lois Lohr, Marilyn Mosher, Harriette Cushman, advisor; Jeannie Sollie, Nancy Benson, Bob Brastrup. **Row Two:** Sharon Smith, Myrna Shepherd, Dorothy Johnson, Lonnie Porro, Robert Prongua, Linda Brookman, Mary Ellen Foster, Linda Giesek, Betty Nordahl, and Diana Stricker.

## Mu Beta Beta

Mu Beta Beta promotes interest in the work of the 4-H club and contributes toward a greater understanding between college students and 4-H workers. Membership in 4-H and a sincere interest in the work of the club are prerequisites for membership.

Mu Sigma Alpha, a music honorary, recognizes students who are outstanding in both vocal and instrumental areas. Students are selected on the basis of their musical ability, scholarship, and interest in musical affairs. Each fall quarter they sponsor the Spotlight Dance.

**Row One:** Jay Davis, Yvonne Ravet, Larry White, Peggy Englebach, Anita Kiehl, Bill Barrier, Adele Rate, Cheryl Schlepp. **Row Two:** Bill Alley, Marilyn Martin, Ed Shirts, Bob Hammond, Ken Vannice, James Terpstra, Vincent Iverson, Ed Eaton and Sandra Lode.

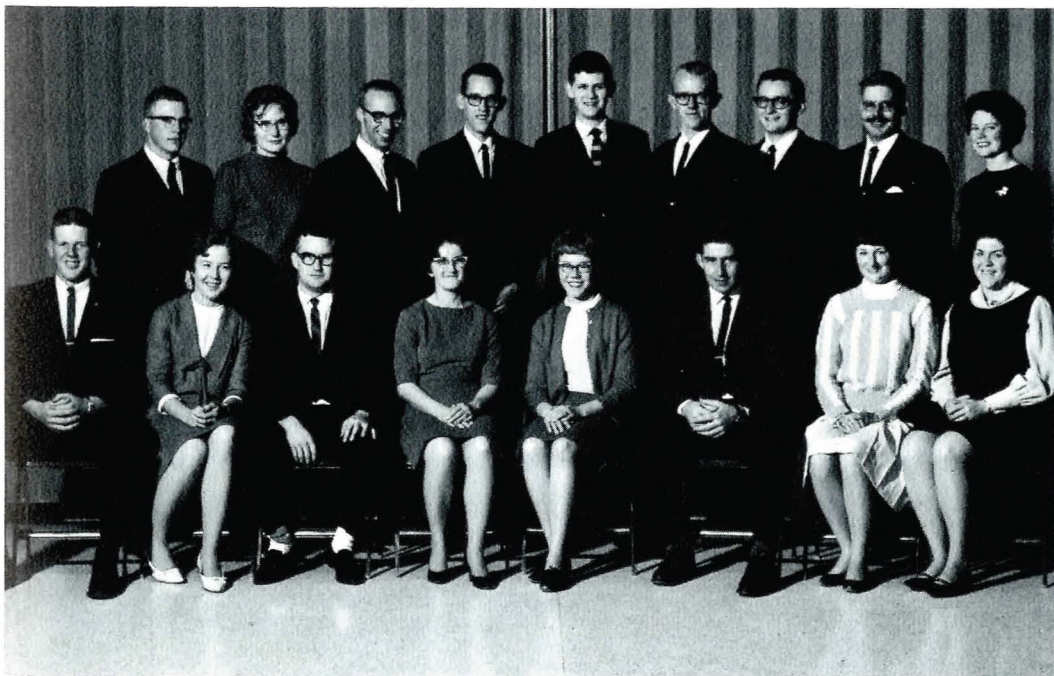

Anita Kiehl

## Mu Sigma Alpha



# Delta Phi Delta



Peggy Flynn



**Row One:** Julie Long, Peggy Flynn, Mr. Haughen, Steve Mathews, Bonnie Flint. **Row Two:** Linda Quinlan, Pat Browsers, Mark Ruth, Bonnie Robertson Adele Cavanaugh.

Excellent academic standard, leadership potential, and the promise of future achievement are required for membership in Delta Phi Delta. It is a professional honorary for architecture and art students. Members are eligible to apply for scholarships from the national association of the fraternity.

Phi Beta Lambda is an organization composed of men and women in the commerce curriculum. In the three years that this honorary has been on campus it has presented to its members some of the many opportunities available in the world of business.

# Phi Beta Lambda

**Row One:** Barbara Roberts, John Shanklin, Bonnie Griswold, Robert Easterly, Marcia Cook, Allen Reel. **Row Two:** Don Deitchler, Peter Elespuru, Karl Raasch, Ron Robinson, Richard Hedrick, Bill Germann, Leon Sevier, Gerald Waters, Ralph Bachmeier. **Row Three:** Gary Seiffert, Helen Brooke, Sylvia Coware, Judy Kirley, John Adams, Marilyn Barber, Diane Morris, Joan Redekopp, Shirley Vice.







**Row One:** Leona Barnes, advisor, Sharon Torgerson, Sharyl Hatcher, David Davis, Stan Amon, Charles Milonas. **Row Two:** Jack McGowan, Brian MacNeill, Kathy Buley, Jerome Nelson, and Gary Seiffert.

Pi Omega Pi is the commerce honorary requiring a junior standing, 2.5 cumulative average, and a 3.0 average in commerce courses. This honorary encourages scholarship in the area of business education while promoting various college activities. Each year an award is presented to the outstanding commerce senior.

Pi Tau Sigma honors the top juniors and seniors in mechanical engineering. It stresses the promotion of engineering ideals and objectives, with emphasis on mechanical engineering. Members are instrumental in presenting High School Week open house and displays.

**Row One:** Miles Wamboch, Robert Moudree, Fred Steele, John Alderson, Ronald Jarrett. **Row Two:** David Jones, Richard Tombrink, Roger Anderson and Gonzalo Montnrgro.



## Pi Omega Pi



Stan Amon



John Alderson

## Pi Tau Sigma



# Phi Eta Sigma



**Row One:** Dennis Surrendi, Burley Packwood, Joel Bowers, Nguyen Dat, Rob Van Sice, Rod Hoxsey, William Bussing, Les Wollschlaeger. **Row Two:** Jack Roadhouse, Gene Poncelet, Steven Stav, Gary Wolf, Roger Staab, Charles Garrison, Russell Eckstein. **Row Three:** Clifford Reyda, John Clark, Michael Carter, Bill Irish, Dale Huffine, Bob Martin, Ralph Godtland, Gordon Reistad. **Row Four:** Robert Daily, Kenneth Toy, Gary Nelson, Kenneth Lee.



Rob Van Sice

"To reward and encourage high achievement among men in their first year of college," is the avowed purpose of Phi Eta Sigma. The MSC chapter of this freshman men's scholastic honorary was founded in 1930 and since that time has been active in organizing the top scholastic individuals in such campus activities as Orientation Week and Fusser's Guide sales. In order to qualify a member must attain a 3.5 grade point for his first quarter or a 3.5 average for his entire freshman year.





# Phi Upsilon Omicron



Sue Symonds

**Row One:** Peggy McDowell, Patsy Harvey, Linda Lammers, Sue Symonds, Gay Straek, Shirley Thompson, Lois Lohr. **Row Two:** Karen Kembal, Betty Thompson, Jo Ann Cada, Susan Steffensen, Lois Fulker, Betty Eagle. **Row Three:** Kathy Dotter, Linda Hartsell, Wilma Richter, Sharon Smith, Cheryl Schlepp, Nancy O'Neil.

A professional home economics honorary, Phi Upsilon Omicron requires a class ranking in the upper two-fifths, upperclass standing, and a home economics major. Members participate in making doll clothes for the nursery school, awarding a scholarship to the outstanding freshman home ec major, and maintaining a loan fund for junior and senior home ec students.

A national band society for outstanding female band members, Tau Beta Sigma recognizes outstanding MSC musicians. The main goal of this honorary is to promote interest in the bands throughout the campus.

**Row One:** Mrs. Sedivy, Marilyn Martin, Peggy Engelbach, Sandra Lode, Yvonne Ravet. **Row Two:** Donna Baker, Karen Granat, Evelyn Boyd, Donna Harrel.



Sandra Lode

# Tau Beta Sigma



# Tau Beta Pi

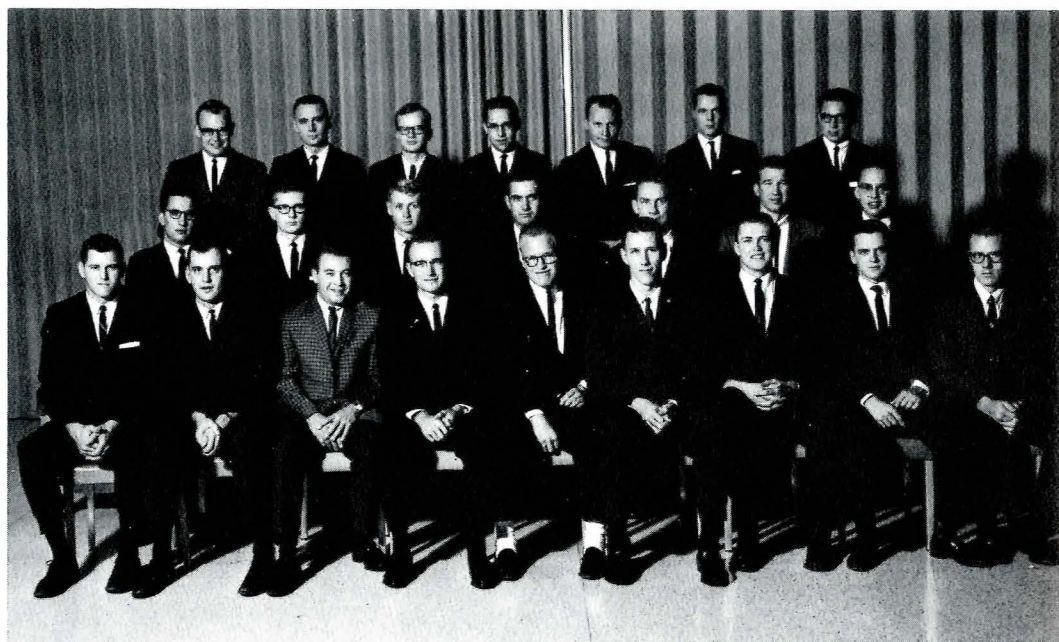

**Row One:** Robert Moudree, Fred Steele, Larry Anthony, Dick Barney, Rod James, Roger Anderson, Gene Carlson, Ronald Jarrett, Arthur Linden. **Row Two:** Wayne Ostermiller, Bill Newman, Gordon Reistad, Richard Tombrink, James Martin, Anton Foust, Dave Strah. **Row Three:** Ray Nobles, Arthur Jensen, Roger Curran, Darrel Coverdell, Richard Erickson, Lynn Cannon, Paul Hovan.



Rod James

An engineering honorary, Tau Beta Pi's main goal is to develop a better relationship between students and faculty. An outstanding scholastic average is the primary requirement for membership. The honorary encourages academic achievements and provides opportunities for members to improve themselves.





## Miss Wool of Montana

Judy Goyins won the title of Miss Wool of Montana for 1965 at the state pageant held in Bozeman, Montana. Miss Goyins was judged in a bathing suit, wool suit, and floor length formal, before she gained the coveted title.

Judy attended the National Miss Wool of America Pageant in April in San Angelo, Texas, along with twenty other lovely and talented young ladies representing all areas of the U.S. The Montana Wool Grower's Association presented Miss Goyins her crown, trophy, roses, wool suit, and trip to Texas.

Judy is a sophomore from Stanford, Montana, and is a member of the Alpha Gamma Delta Sorority.



Although our nation has the largest complex of military machinery in the world, and although the majority of this equipment is of the push-button variety, we must still have qualified, competent, and well-trained military men to maintain and operate this gigantic complex. The complexity of our modern military equipment calls for an extensive education heretofore unheard of in the annals of military history. A major portion of an officer's time is spent in the pursuit of knowledge. The ROTC officer is well equipped for academic pursuits long before he enters military service. He leaves college to defend our country armed with an ability to develop the brain-power to operate our military complex.

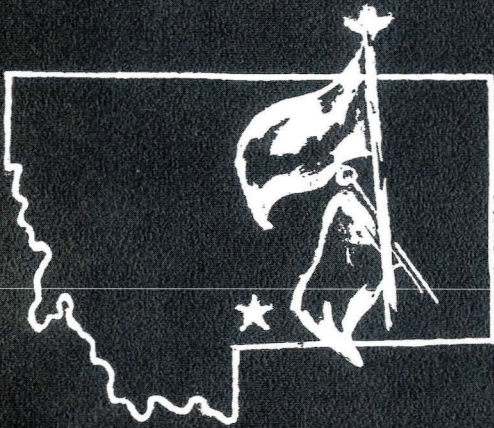





# Military



# Arnold Air Society

Doug Allan  
George Arnell  
Richard Buckley



Jack Beam  
R. V. Black  
Ray Blewett  
Thomas Boutsen  
Tom Christie  
Tom Combs



Richard Dissly  
John Etchemendy  
William Evers  
Danny Frazer  
Willis Gilleland  
Charles Hayden



Doug Henneman  
Mansfield Hoag  
Clifford Johnson  
Robert Johnson  
Grant Knowlen  
Don Lammers



Ray McCarren  
Joe Mock  
Larry Ostby  
Jim Palmer  
Jim Paris  
Steve Pence



Robert Raggio  
Ronald Stein  
Bob Stevenson  
Howard Summers  
Bruce Taylor  
Dwight Toavs



Bob Vaughan  
Carl Vennes  
Bill Viotor  
Myron Wheeler  
Barry Wyttenbach  
James Zody







"Hey guys look at the cool babe over to the right!"



Raggio presents award to newly commissioned cadet.

## Air Force

In these troubled times it is easy to see the necessity for a strong deterrent force to crush any threat to our security or that of our allies. A great many of the officers needed to man this massive force come from AFROTC programs similar to the one here at MSC. These officers learn not only their role as an officer but also pursue the education for which they came.

The Air Force drill team exhibits its snappy drill.





# Scabbard and Blade

Dean Ford  
Allen Johannesen  
Robert Lund  
Bill Mans

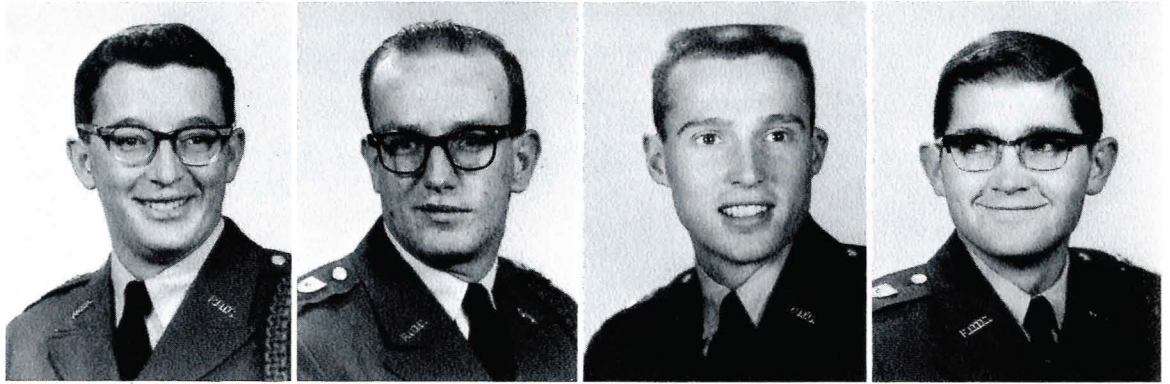

John Matovich  
Edward Maynard  
Milton O'Neil  
Jerry Ross

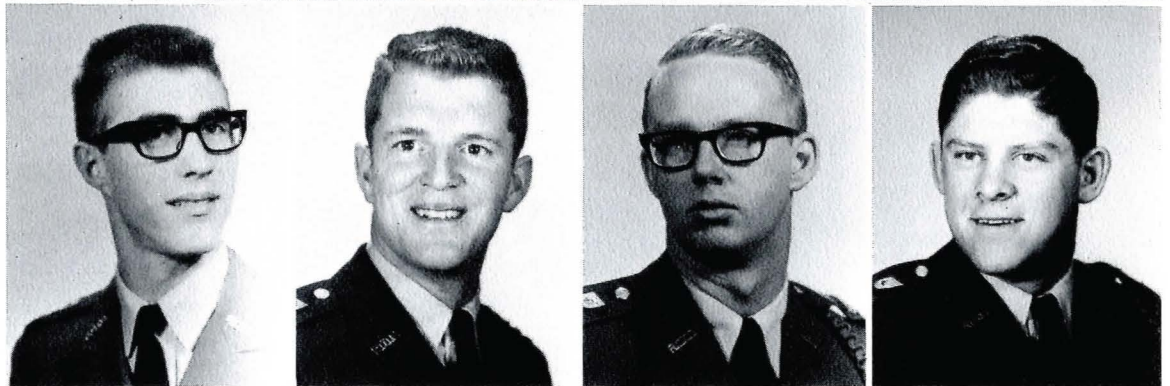

Doug Stroh  
Stephen Sullivan  
William Verwolf  
Bernard Watson



The Special Forces unit on a practice mission.







"One more right turn and we'll be in the Scoop."

"If you think I'm going to ride back here. . . ."

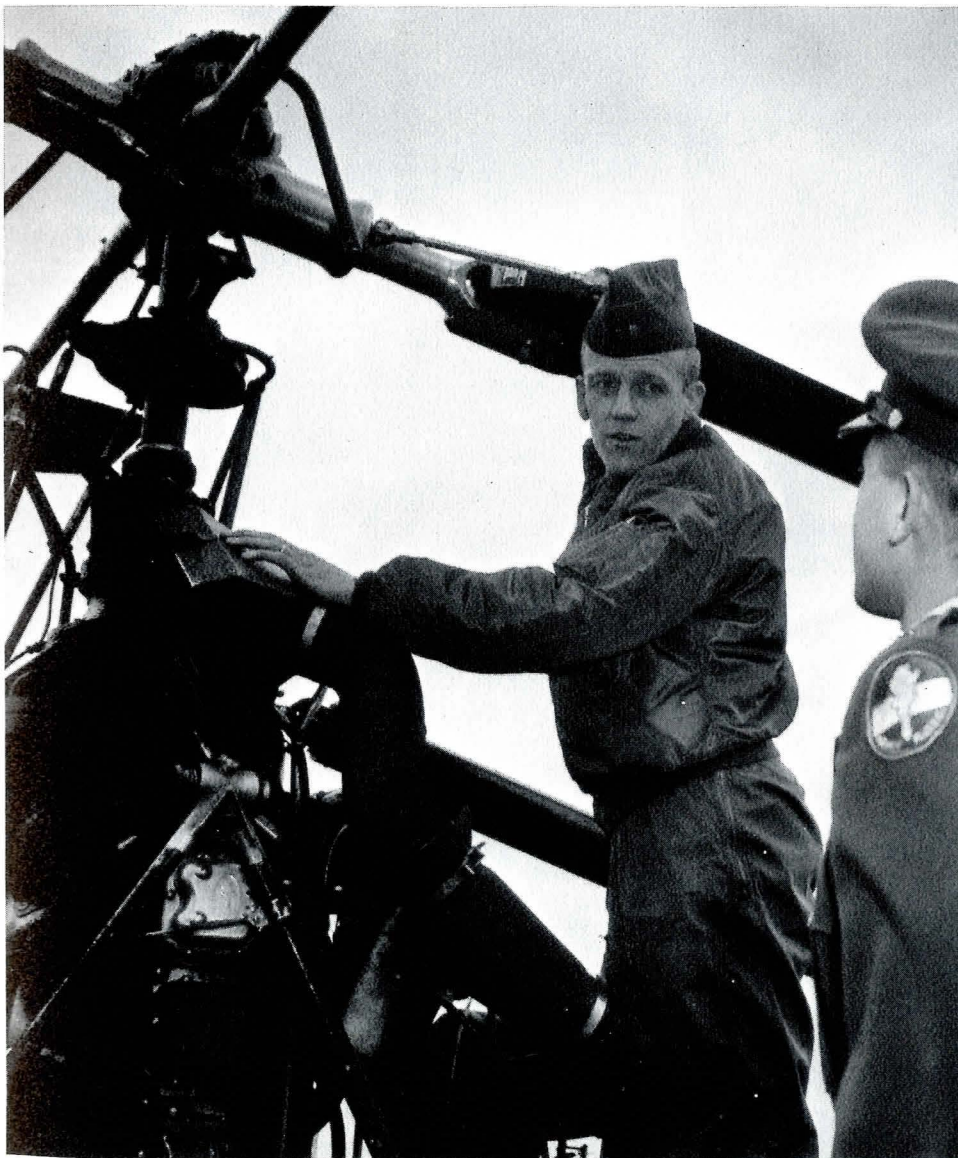

## Army

The fighting man in our modern day army is of high caliber and the officers that lead them must be of an even higher quality. Army ROTC students at MSC must exhibit an aptitude for leadership in their pursuit of the bars of a second lieutenant. The courses are designed to bring forth the qualities desired in an Army officer.



Lynne Allen  
Sande Beach  
Gail Brown  
Regina Cullen  
Brenda Dunlap



Shelley Fishbaugh  
Wanda Fishbaugh  
Marilyn Golden  
Phyllis Hess  
Carole Hickey



Pat Hill  
Nadine Howell  
Patsy Humphreys  
Barbara James  
Carol Ann Karizek



Wendie Kottas  
Sandra Lenneman  
Jody McCleave  
Lona Menell  
Nancy Morrow



Dora Morgenstern  
Mary Ann Marler  
Shirley Olson  
Joyce Pedersen  
Cheryl Platisha



Boni Polston  
Lynn Roskie  
Verlee Saunders  
Teresa Sorenson  
Lynne Sprinkle



Mary Pat Tiddy  
Denice Vielleux  
Marilyn Willis  
Paula Woodward  
Carol Worrall







The Angels closely followed by a modern fighter.

Phyllis Hess receives another award for the Angels.



The Angel Flight demonstrates its superb forms.

## Angel Flight

The Angel Flight of MSC makes a charming and beautiful addition to the campus. These girls are chosen on the basis of personal appearance and marching ability. Many long hours are spent in the SUB ballroom practicing their precision movements. They are sponsored by Arnold Air Society and can be easily seen among the multitude of students in their blue uniforms. The Angels have captured honors on the drill field for the department and the college. The Angels spend the winter months perfecting their snappy maneuvers and in the spring compete in various meets as well as performing exhibition drills around the state. Their campus activities also include serving as hostesses and guides during High School Week.



Somehow squeezed into a student's busy schedule are the multitude of activities offered by the clubs on campus. These are organizations which cover all facets of student activities from flying to religion. Clubs with departmental affiliations offer the members a chance to view and discuss new advancements outside of the classroom. Many of the clubs sponsor campus activities such as mixers as well as activities within their own fields. The student, as has been said time and time again, must grow socially as well as academically and these MSC organizations provide a nucleus of activities outside of the purely social and academic vein to foster this growth. Many of our student officers have gotten their start in these groups as officers.

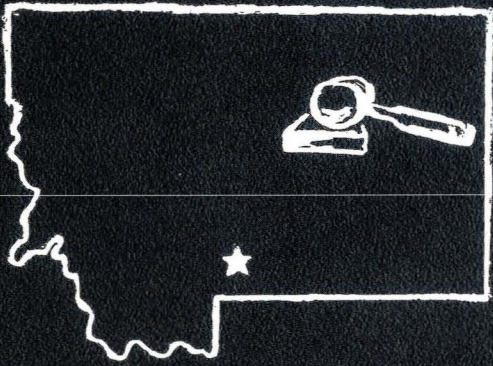



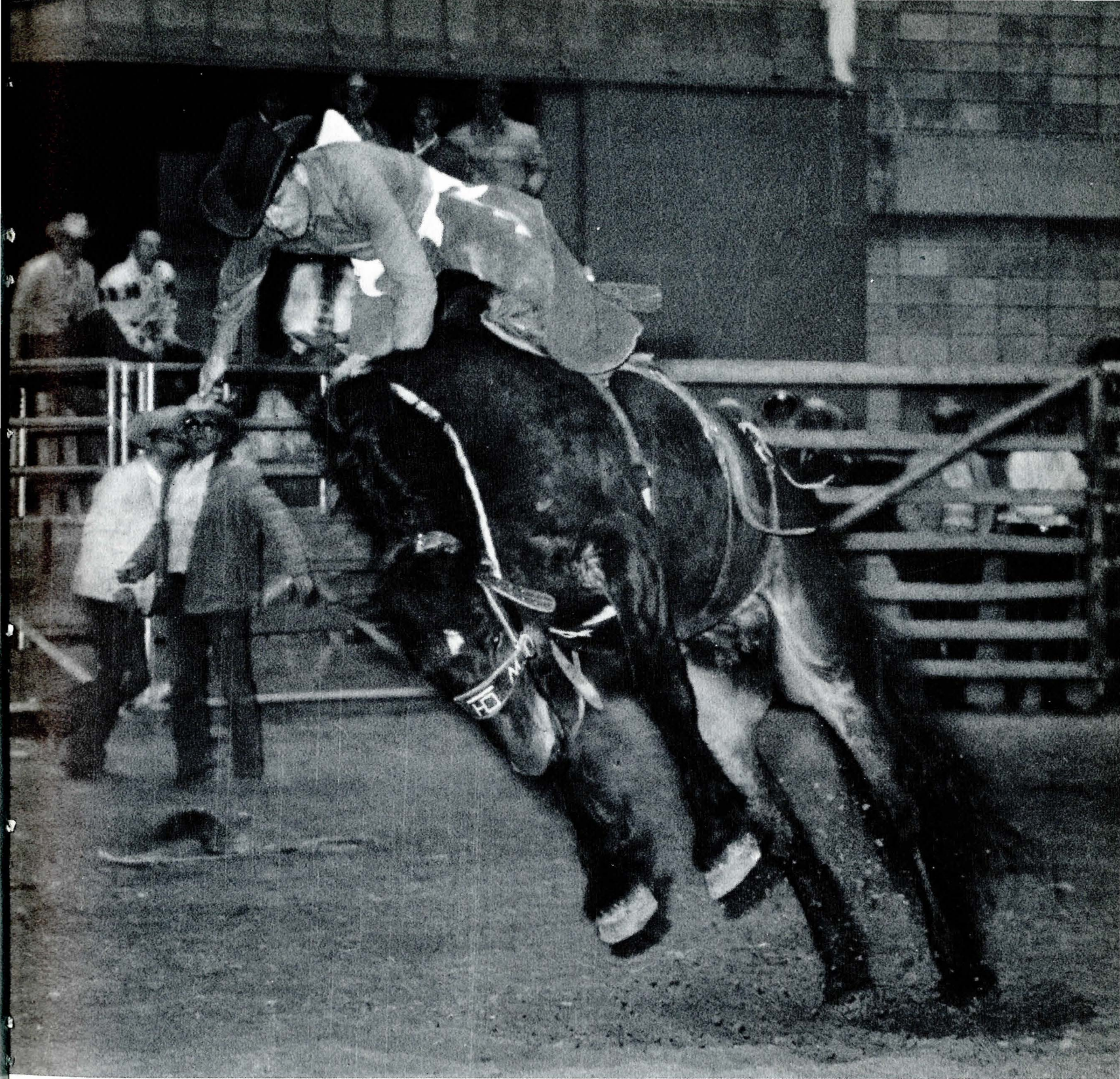

# Clubs





Craig Damstrom



**Row One:** Russell Eckstein, Wayne Turner, Bob Ostrum, Jim Grosswiler, Jack Sprague, Bill Johnson, Harold Brown, Doug Stensvad, Gary Huckins. **Row Two:** Don Becker, Dick Hart, Ian McIntyre, Don Herzog, Craig Damstrom, Stan Praskach, Jerrold Henry, Gary Romness, Jaye Johnson, Don Drga. **Row Three:** Dale Keil, Allan Jones, Ron Delaney, William Harmon, Vernon Luft, Art Hecker, Butch Krutzfeldt, Bob Wix, Bill Cromwell, Don Bacon. **Row Four:** Donald Normand, Eugene Panasuk, Francis Schindler, Bill Slinger, Clay Campbell, Larry Krein, John Knowles, Chuck Richardson, Mike Plymale, Bruce Eckert, Gene Langhus, Joe Beley, Aldon Turner. **Row Five:** Bernard Jensen, Corey Wolfe, Owen McDonagh, Bob Leinard, Bob Johnson, Don Dallas, George Eddie, Ivan Turner, Scott Holden, Robert Prongua, George Mahlstedt, Brian Langton, Dick Pence.

## Ag Club

Boasting the largest membership of all the agriculturally oriented organizations on campus, the Ag Club annually sponsors the Harvest Ball and the Little International Livestock Show. In addition to these Fall and Spring Quarter highlights, the club features reports at the regular meetings on related conferences, and follows closely the latest developments in agriculture.

Carol Arthun was elected Harvest Ball Queen.







**Row One:** Charles Bowman, Harlan Skillingberg, Robert Roth, Ed Eaton, Gene Carlson, Emmett Holekamp.  
**Row Two:** Fred Young, Charles Proff, Frank Dreyer, Warren Lee, Lynn Haidle, Larry Erlenbusch, Jim Kembel. **Row Three:** Jack Ridmon, Harry Dawson, Gerald Bowman, Gerry Thorson, Dennis Fladstol, James Kaip.

## Ag Engineers

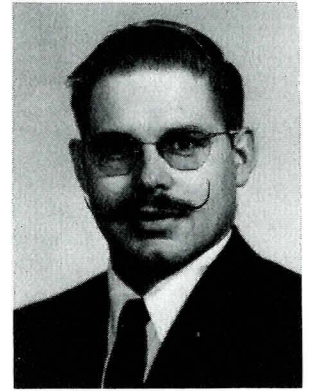

Ed Eaton

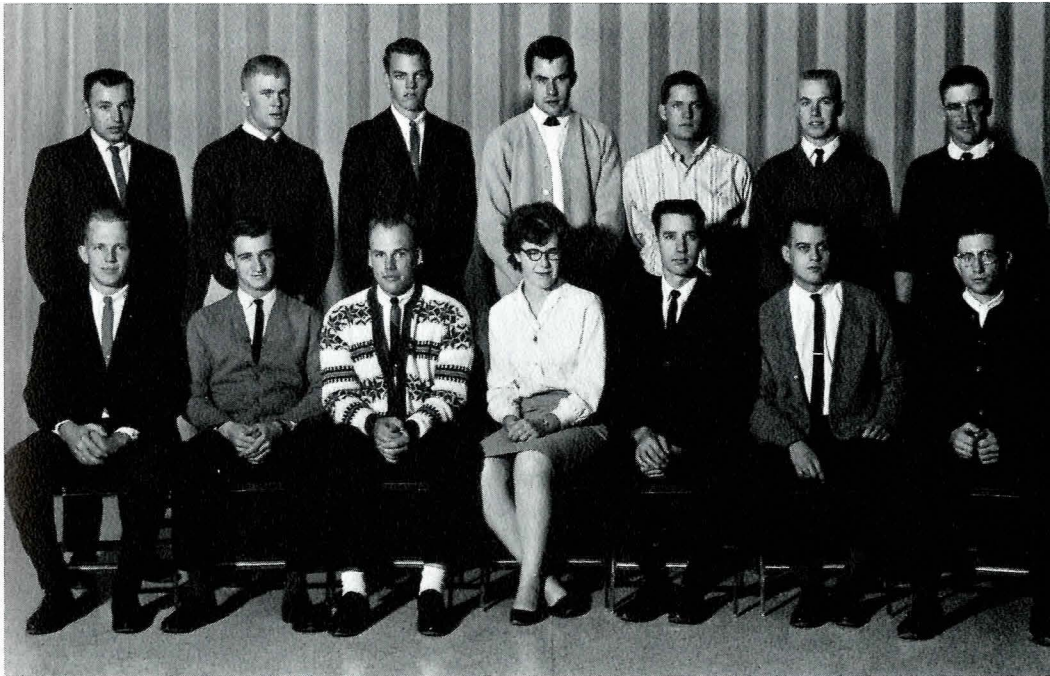

**Row One:** Scott Holden, Bill Cromwell, Francis Schindler, Sue Ellen Hochmuth, Jesse Armitage, Donald Normand, Bill Slanger. **Row Two:** Don Drga, William Harmon, Larry Krein, Ian McIntyre, Joe Beley, Bob Ostrum, Don Bacon.

Jesse Armitage

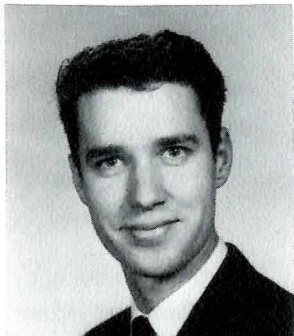

## Animal Science

The Agricultural Engineers strive to keep abreast of the rapidly changing engineering world and its application to agriculture. Anyone in the Agricultural Engineering or Ag Mechanics curriculums interested in meeting and learning about his profession may become a member of this organization.

A guest speaker is featured at each meeting of the Animal Science Club. This, in addition to other activities, helps broaden the scope of the animal science field for those who are interested in becoming active members.



The College 4-H Club offers a chance for its members to continue their 4-H work that they began before college. Its only prerequisite for membership is one year of 4-H Club membership before enrolling in MSC. Among other advantages, the club offers an opportunity to compete in the IFYE Program.



**Row One:** Richard Brastrup, Warren Craig, William Powell, Ole Field, Larry Krein, Jim Pribyl, **Row Two:** Elizabeth McCoy, Mary Foster, Douglas Linhart, Lonnie Porro, Brian Langton, Sue Gentry, Laro Hensley, Judy Larson, Kathy Mannis. **Row Three:** Helen Robbins, Linda Brookmon, Judith Winslow, Carol Gourley, Jo Lee Slaughter, Cathy Johnson, Bonnie Dallas, Gary Spaeth, Randy Rupp, Jeannie Sallie. **Row Four:** Johnnie Cummings, Mary Lukin, Penny Krause, Nancy Benson, Shirley Green, Sue Ellen Hochmuth, Lois Lohr, Sharon Smith, Linda James. **Row Five:** Judith Minear, Jane Campbell, Dorothy Johnson, Marjorie Vanatta, Bob Brastrup, Chuck Richardson, Kathleen Frankl, Dixie Warp, Mary Ann Bailey, Sharon Oxford.

## 4-H Club



Brian Langton

The Collegiate FFA, composed of students majoring in agricultural education, gives its members experience in the organization and administration of an FFA Chapter. During the year, the group hosts the state convention of the FFA, and organizes and coordinates FFA activities during the Montana Winter Fair.



**Row One:** Leo Knuti, Richard Miller, Gary Romness, Alden Irish, Ivan Turner, Bob Hollenback, Jim Armstrong, H. E. Rodeberg, **Row Two:** Vernon Luft, Corey Wolff, Terry Wheeler, Dick Pence, Michael Stark, Harold Brown, Gary Olsen, John Spomer, Bob Marlenee. **Row Three:** Dennis McOmber, Douglas Linhart, William Kelley, Clinton Shelhamer, Mark Shay, Martin Stene, Gene Myllimaki, Craig Damstrom, Mark Vukich, Ed Gwynn.

Ivan Turner

## FFA





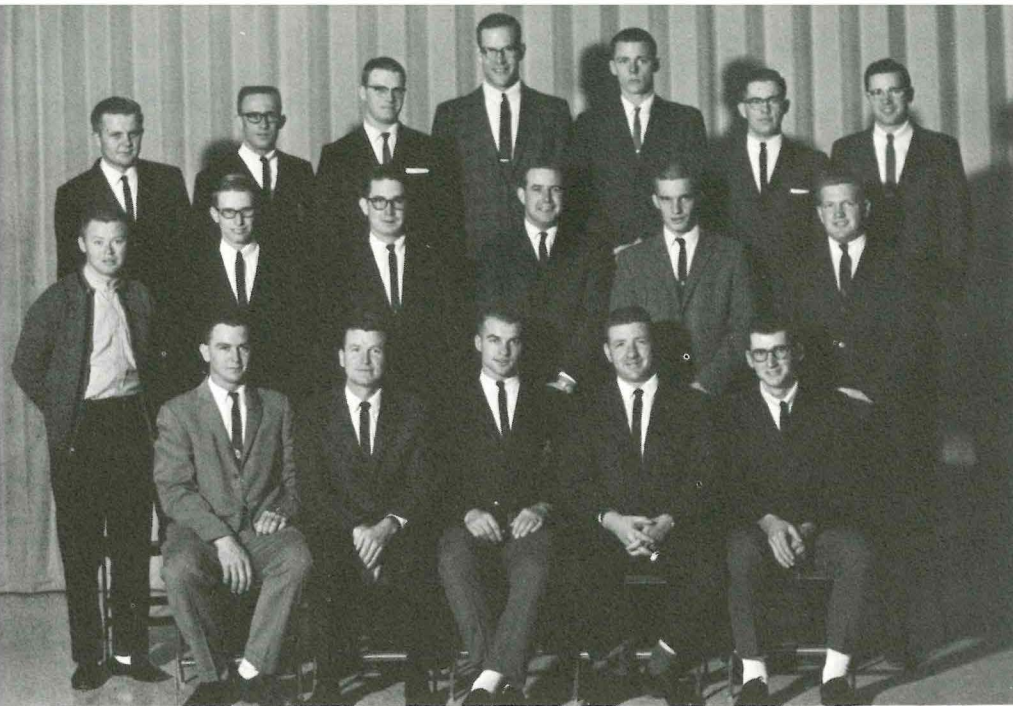

**Row One:** Paul Tesarek, Alvin Southard, advisor, Stan Praskach, James Welch, advisor, Charles Horak.  
**Row Two:** Don Becker, Richard Preputin, John Knowles, Jim Palmer, Charles Crowell, Larry Barber.  
**Row Three:** Alvin Jarvi, Dale Keil, Clyde Shay, Alan Epps, Endy Bruce, Bruce Maurer, Ray Volin.

## Chaff and Dust

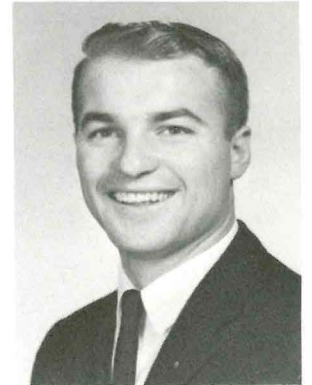

Stan Praskach

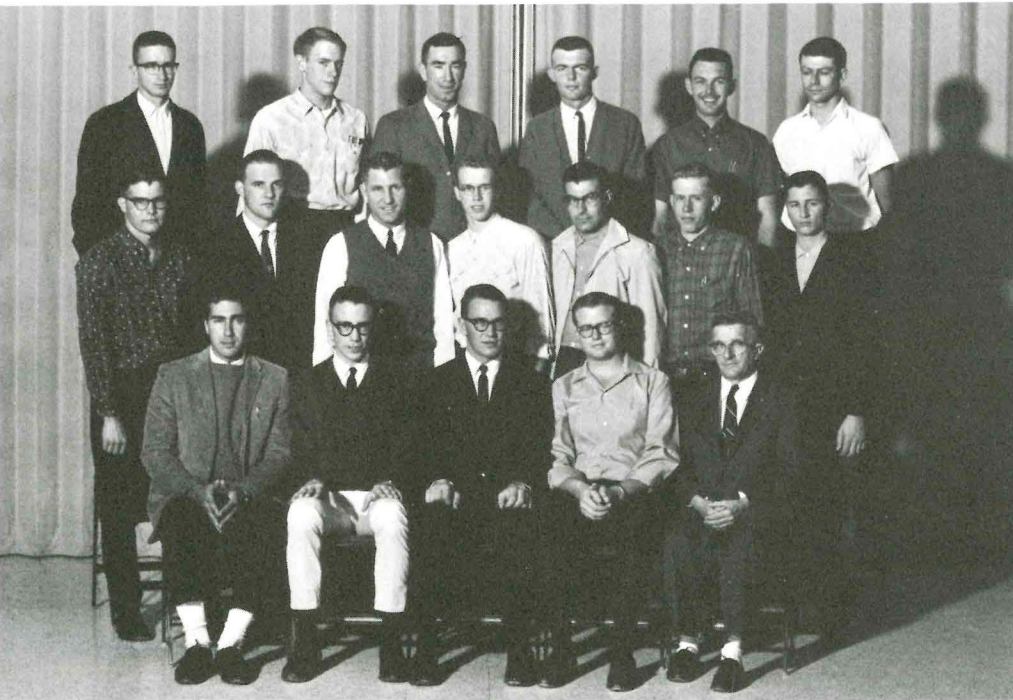

**Row One:** Brian Sindelar, Mike Kirby, Bernard Jensen, Bob Peterson, Gene Payne, advisor. **Row Two:** Bill Handl, Bruce Daughton, Eldon Rice, Chuck Richardson, Gene Handl, Gene Langhus, George Birtic.  
**Row Three:** Jim Kalitowski, Aldon Turner, Owen McDonagh, Don Dallas, Bob Brastrup, Bob Leinard.

Bernard Jensen



## Range Management

As a member of Ag Council, this departmental club is concerned with furthering basic knowledge in the areas of agronomy, soils, and horticulture. By distributing plant and soil kits to ag education personnel, the Chaff and Dust Club aids the public in recognizing some of the problems faced with crop production.

A departmental club in the Division of Agriculture, the Range Management Club offers its members an opportunity to become better acquainted with their field of study. Talks by staff members, students, and government officials highlight each meeting. During the year, the club also puts on a program for Ag Club.



The Women's Residence Association is a new organization begun on campus last year. The women students residing in the residence halls are the members of this organization. WRA works to promote cooperation and integration of the women's residence halls.



Judy Albrecht



**Row One:** Georgia Moulten, Sherry Francis, Susan Hardy, Janet Milligan, Julie Christensen. **Row Two:** Audrey Strasheim, Judy Welker, Barb Potts, Linda Brookman, Judy Albrecht, Lonnie Porro, Miriam Vail, Vonda Collins, Norma Clark. **Row Three:** Joella Tschantre, Carolyn Svenvold, Marilyn Barber, Judy O'Donnell, Sari Culhane, Nancy Stenehjem, Betty Jo Tibbles, Sonja Bunke, Joie Murphy, Penny Maun, Paula Shirk. **Row Four:** Robin McGowan, Leidy Paine, Dorothy Johnson, Dee Dee Lueck, Patricia Naegele, Vivian Broesder, Marady Bean, Sue Peterson, Kathy Roe, Sheila Fuchs, Patricia Miller, Carol Kimble, Doris Redekopp.

## WRA

The purpose of AWS is to give the women students a chance to set up their own rules and regulations, with the approval of Social Board, and to promote women's education. AWS sponsors such activities as the Big-Little Sister program, the Junior-Senior Banquet, and Women's Day.



**Row One:** Mrs. Elnora Wright, advisor, Cheryl Schlepp, Lois Lohr, Dixie Warp, Nancy Terwilliger, Jo Ann Cada, Janine Bowers, Elaine Purcell, Dr. Rod O'Connor, advisor. **Row Two:** Patsy Harvey, Anita Kiehl, Sheilah Fuchs, Mary Ellen Foster, Ginny Speck, Linda Brookman, Judy Johnston, Claudia Huckaba, Jeannie Burdett. **Row Three:** Susan Hardy, Shirley Thompson, Nancy Benson, Joanne Luebke, Sandy Pohlod, Nita Coleman, Cheryl Creekmore, Jane Flaskerud.

Nancy Terwilliger



## AWS





**Row One:** Harry Hausser, Robert Mulkey, Patricia Anderson, Robert Rhoads, Judi Thomas, Dennis McOmber, Martha Ann Hamilton. **Row Two:** Ted Doney, Charlie Halfmann, Don Skillestad, SueEllen Hochmuth, Gloria Wheeler, Karen Green, Loyd Gasser, Warren Craig. **Row Three:** Thad Lesnik, Edward Gwynn, Janice Porter, Edith Ann Olsen, Sharon Smith, David Mason, Wayne Haisha.

## IRC

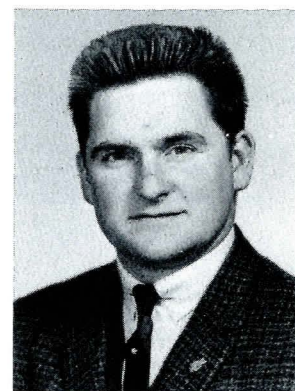

Dennis McOmber



**Row One:** LaVaun Baker, Peggy Engelbach, Julia Nesbit, Kathleen Dotter, Patsy Harvey, Neeltje McNutly, Ann Smith, Sue Smith, Georgann Lindvig, Sue Kosty. **Row Two:** Michele Schroeder, Betty Nordahl, Arlene Fletcher, Mary Kay Slack, Nancy Lamb, Shirley Thompson, Donna Ross, Barbara Schindler, Nancy Terwilliger. **Row Three:** Mary Ellen Foster, Betty Engberg, Shirley Green, Sandy Nicholson, Vickie Hage, Judy MacSpadder, Karen Kembel, Ellen Moulder, Linda James, Elizabeth McCoy. **Row Four:** Lois Fulker, Lois Lohr, Jeannie Sollie, Myleen Enman, Diana Stricker, Phyllis Stephens.



Patsy Harvey

## Home Ec Club

Inter Religious Council is a student organization which is composed of two representatives from each of the member student religious groups. The organization helps to create religious awareness and presents campus-wide religious activities.

Among the activities of the Home Ec Chapter this year were the adoption of a child at Boulder and the sponsoring of a scholarship for a sophomore Home Ec major. This club exists to aid deserving members in continuing their education.





Don Skillestad



**Row One:** Paul Ritter, Tim Sikorski, Helen Brooks, Don Skillestad, Al Saner, Janice Wetsch, Joseph Donahue, Thad Lesnik, Diane Matte, Phyllis Porter. **Row Two:** Jerry Sikonski, Theresa Gardner, Joe Brent, Clarice Johnson, Dorothy Johnson, Judy Kassstt, Peggy Pollard, Marji Mitchell, Susan Milohov, Fred Himelspace. **Row Three:** Rise Pegram, Charles H. Hayden, Linda Stetzner, Ginny Sikonia, Don McCormick, Marlo Enoch, Patti Buckingham, Cathleen M. Stevens, Peggy Buckingham, Tom Leonard.

The Newman Club, whose home is 822 South Willson, acts as both a social and spiritual focal point for the Catholic students at Montana State College. Boasting a membership of over 100 students, it is the largest club in the Rocky Mountain Province.



**Row One:** Patsy Hirsch, Rose Ann Triplett, Edward Gasper, Cheryl DeCesse, Father Edward Courtney, Donald Larson, Marilyn Jo Tripp, Waler Schaff, Anita Dawson, Barbara Wernstrom. **Row Two:** Frank Rigler, Mike Kauffman, Wayne Otte, Michael Carter, Terry Nielson, Peter Martin, Jerry Macek, Jim Macek. **Row Three:** Mary Jane Lord, Judy Jo Putrin, Mary Lynn Lukin, Carleen Standley, Mary Gale Aldrich, Joanne Luebbe, Pat Brook, Raeline Sullivan, Marlys LaCasse. **Row Four:** Charles Flynn, Mary Ann Bailey, George Birtic, Leo Jurica, Sharon Paul, James C. Root, John Bavne, Diane Rambur, Kathy Mannix.

## Newman Club





**Row One:** Dennis McOmber, Elaine McOmber, Larry Livingston, Catherine Jones, Gloria Wheeler, Loyd Gasser. **Row Two:** Janet Milligan, Elaine Porcell, Ken Hartwig, Sharyl Hatcher, Joy Baker, Skip Rubino. **Row Three:** Merlin Anderson, Charles Green, Brian Eddington, Karen Green.

The Deseret Club is a social religious organization for the student members of the Church of Jesus Christ of Latter Day Saints. Membership in this organization gives the students an opportunity to participate in various activities and religious functions throughout the year.



Loyd Gasser

## Deseret Club



Edith Olsen



The Lutheran Student Association is designed to help serve the religious need of over 800 Lutheran students who are enrolled at MSC. The LSA cooperates with Hope Lutheran Church in welcoming new Lutheran students at the Freshmen Preference Dinner each fall; sponsors a weekly Sunday evening supper meeting; and celebrates Holy Communion once a month in the Danforth Chapel. Together with other religious groups and the IRC, the LSA participates in inter-faith endeavors.

## LSA





Heinz Boeckmann



**Row One:** Truong Cong Nghia, Mrs. Gene F. Payne, Letrung Quac, Marilyn Thompson, Lokesh Masumdar, Brigitte Thierbach, John Pankey. **Row Two:** David Williamson, Martha Hamilton, Brian Hein, Khalid Ashafaq, Cheryl Schultze, Gonzalo Montenegro. **Row Three:** Nguyen-u Hien, Suryakant Shukla, Atul Saraiya, Margaret Southard, Kirti Dalal, Mahmood Fateh, Jose Perez.

## International Club

Open to any student, International Club provides a means by which members can gain friends from different countries. The club supports the thesis that many individual friendships will lead to friendship and understanding between nations.

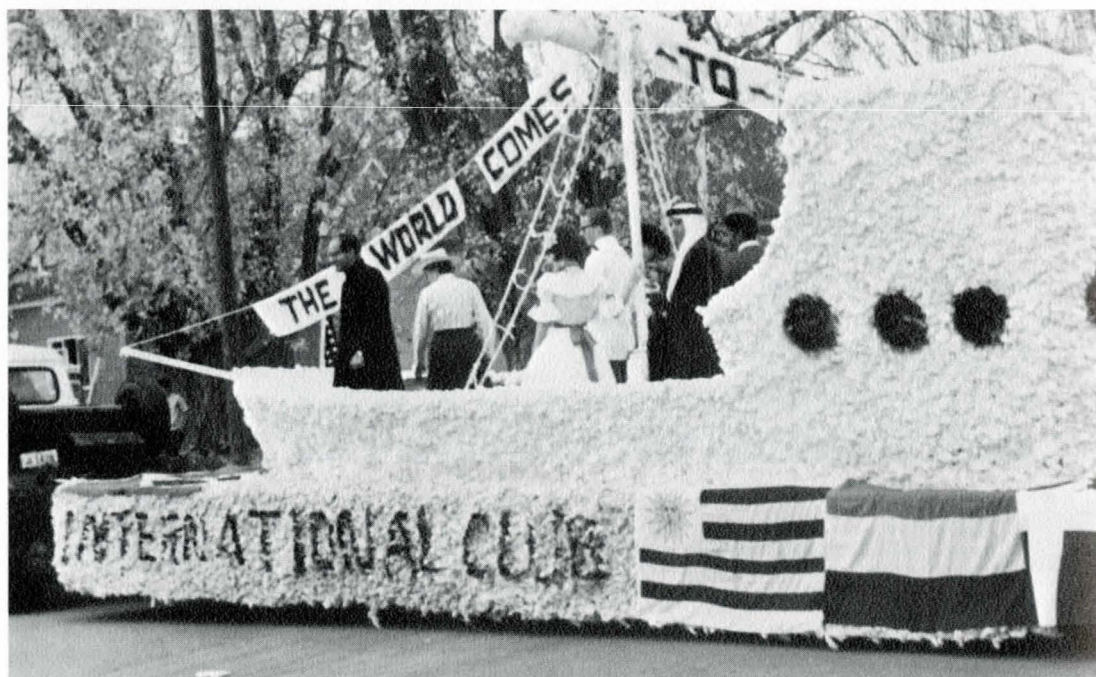

The International Club parade entry.





**Row One:** Frank Hill, Sherry Peebles, Augie Shaver, Cora Smith, Kathleen Frankl, Barbara Wenstrom, Phillip Stevens, John Lesmeister. **Row Two:** Gary Spaeth, Sondra Lee Orr, Judy Kirley, Linda Langton, Neil Thex, John Cooney, Ken Good, Charles Berg, Charles Garrison.

Feeling that political activity is an important part of a student's education, the Young Republicans took an active part in the campaign in November. The club continues to meet throughout the year in the interest of a politically informed membership.



Frank Hill

## Young Republicans



**Row One:** Kaye Vandiver, Don Drga, Edrea Matelich, Dale Keil, Dave Shular, Gary Dyer, Marilyn Thompson. **Row Two:** Ellen Gullikson, Jim Huffman, Ted Doney, Michael Stark, Russell Eckstein, Robert Yabionski.

Politically informed students is the objective toward which the Young Democrats are working. Political training is part of the education of students who will someday be taking an even more active part in government.

Dale Keil



## Young Democrats



The Student Chapter of the American Institute of Architects is an organization whose object is to promote cooperation and a spirit of unity between the practicing architect and the student at the Montana School of Architecture. The Members strive to form a better understanding of the ethics and practice of architecture by maintaining a program of professional contact.

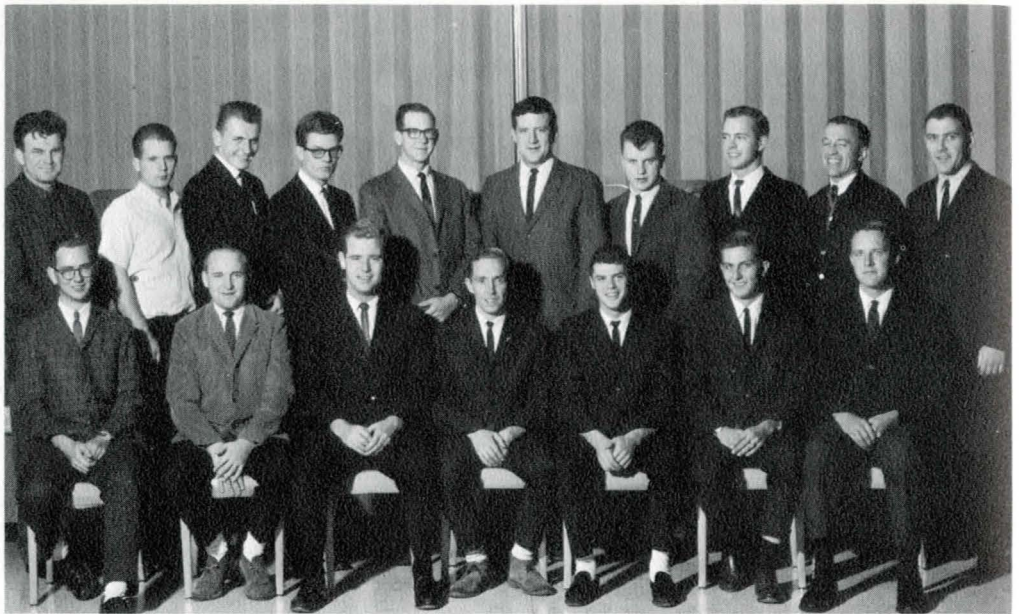

**Row One:** Robert Myrick, Danny Dorosz, Ed Alexander, U. J. Blackburn, Bob Schneider, Bob Strand, Leroy Bulger. **Row Two:** Stanley Verbisky, Glen Cloninger, Roger Collins, Gary Larsen, Mark Ruth, Dave Marghan, Jim McArthur, Charles Goldy, Leo Belanger, Dick Shanahan.

## A. I. A.

Art Club, composed of MSC art students, is organized for the betterment and development of the art department and artists on campus. Their big event for the year is the annual art bazaar. Through this event the students display and sell their works to provide scholarships for art majors and to add to the school's art collection.

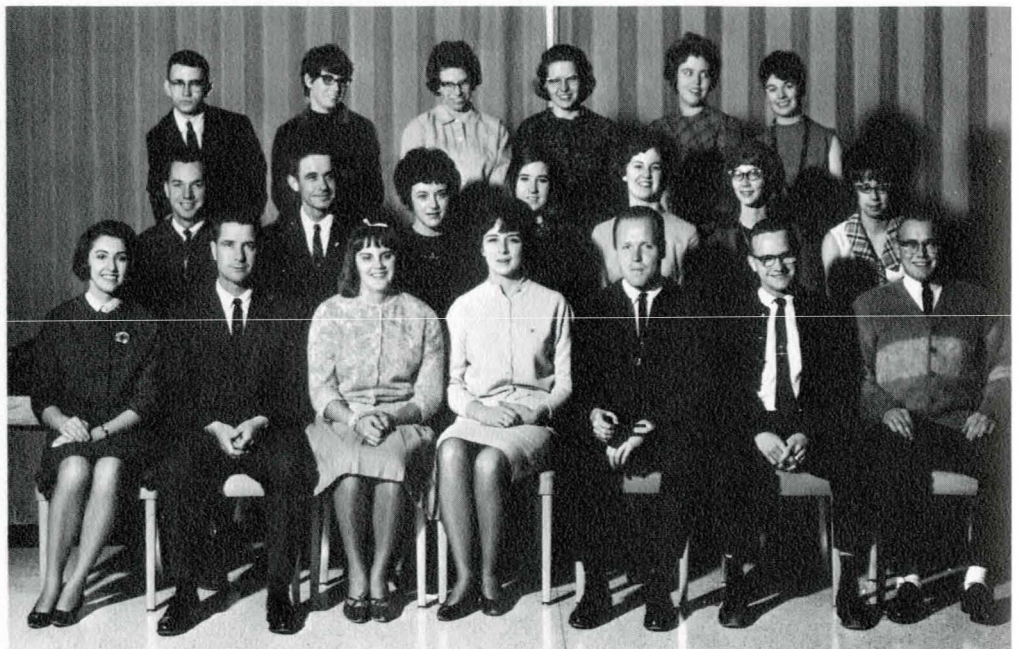

**Row One:** Julie Long, Arthur Jacobsen, Kitty Keeton, Barbara Blakely, Dennis Crawford, Bob Wright, Jonny Long. **Row Two:** Dennis Leczinski, Darrell Grossman, Farrel Warren, Karen Griffin, Carol Kozeliski, Marilyn Hayes, Susan Milohov. **Row Three:** Bob Nichols, Cathleen Stevens, Joan Green, Jane Strong, Sherry Rogness, Sherry Peebles.

## Art Club

Dennis Crawford





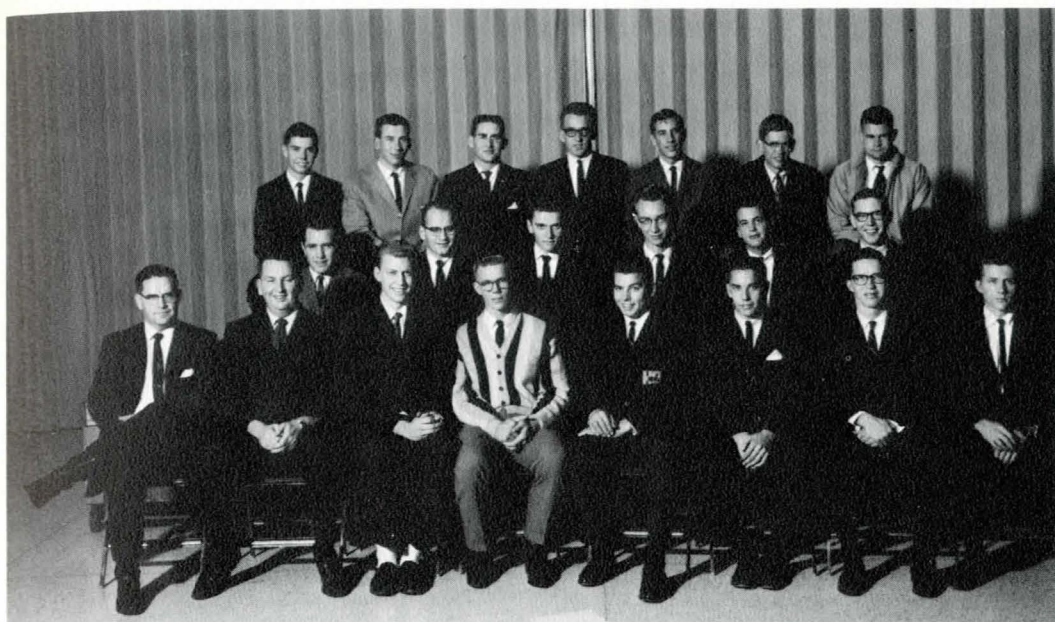

**Row One:** Charles Bowman, Daniel Keil, Duane Barr, Wayne Turner, Dan Biggerstaff, Michael Biggerstaff, John Stroup, Bob Kenison. **Row Two:** Stan Amon, John Jensen, Lynn Haidle, Lance McCartney, Michael Fowell, Mike Murray. **Row Three:** Dennis Melton, Ton Campbell, Burt Chesterfield, Roger Hanson, Jack Sinton, Mike Stockmill, Don Beck.

The Montana State College Flying Bobcats, Inc., is a state chartered, non-profit corporation which has been active in the Gallatin Valley since 1947. The major objectives of the Flying Bobcats are to promote interest and safety in general aviation while providing the most reasonable flying rates for college students and faculty.



Dan Biggerstaff

## Flying Bobcats, Inc.



**Row One:** C. V. Ericksen, Monta Smith, Pan Powell, Bill Mans, Carmie Duffy, Diana Urton, Cosette Duffy. **Row Two:** Sharon Van Noy, Barb Hoffman, Julie Long, Kathleen Frankl, Cora Smith, Adele Rate, Margaret Sowthard, Mary Jo Oreskovich. **Row Three:** Kathleen Brown, Bonnie Ravet, Mary Ann Daley, Judy Kirley, Darlene Swanson, Lona Merrell. **Row Four:** Lou Anne Biggerstaff, Kathy Lamb, Dan Biggerstaff, Gary Webber, Gary Hollaham, Kenneth Lamb, Jeannie Burdett.

The Student Education Association was formed to give MSC's education majors a chance to meet and discuss new techniques as well as problems concerning their chosen profession. This group is the student counterpart of the Montana Education Association.

## SEA



Bill Mans





Frances Beckman



**Row One:** Dorothy Jacobson, Linda Cashin, Judy Wimet, Sherry Kelly, Judy Kenny, Marcia Diehl, Fran Espy, Carol Merrett, Karen Anderson. **Row Two:** Gerry Wheaton, Karen Punke, Mary Ruth Brunell, Kay Mathews, Patsy Mees, Kaye Parker, Ivy Foran, Jeanne Dahlin. **Row Three:** Janice Porter, Pam Rorvik, Georgan Biggerstaff, Janice Greene, Barb Sather, Mardi Hart, Paula Eliason, Norma Moen, Becky Rice. **Row Four:** Linda Robinson, Marcia Randall, Peggy Weidman, Claudia Colley, Chris Cromwell, Carolyn Tolson, Yvonne Roach, Barbara Butters, Mary Ann Watkins, Kathy Kennedy.

## MSNA

Students of nursing at MSC unite with their counterparts throughout the world through the districts of the Montana State Nurses Association. The purposes of the association are to aid the development of the individual student by fostering good citizenship; to promote unity among the student nurses' associations throughout the world; and to stimulate interest in the programs of the graduate professional nurses' organizations.



**Row One:** Evelyn Wesen, Marry Ellen Rieder, Darlene Harmel, Rose Ann Triplett, Mary Ann Buhrmester, Helen Johnson, Marilyn Smith. **Row Two:** Margaret Harper, Alice Bartlett, Mary Jane Lord, Janice Kaip, Joy Rogneby, Pat Lackman, Elana Osgard. **Row Three:** Beverly Hahn, Mary Jean Christensen, Kathleen Samsal, Patty Laden, Penny Dahl.





**Row One:** Skip Carlson, Mike Stebbins, Carl Clavadetscher, Ted Doney, Dale Keil, Rick Kinoneh, Bob Raggio. **Row Two:** Bob Kapernick, Bob Yablonski, Tim Herman, Richard Lovet, John Lesmeister, Wayne Putman, Ron Riley, Larry Lee, Ellis Greiner. **Row Three:** John Jobe, Khalid Ashfar, Terry Brix, Don Herzog, Bob Blaylock, Bruce Whithorn, Jim Huffman, Jim Laporte.

Primarily a service organization, Circle-K devotes itself to campus and community projects, leadership and character building, and education. Formed in 1963 at MSC as part of the international organization, the club has worked on blood drives, book drives, apple sales, the campus directory by Hapner Hall, and other worthwhile projects.

## Circle-K



Ted Doney

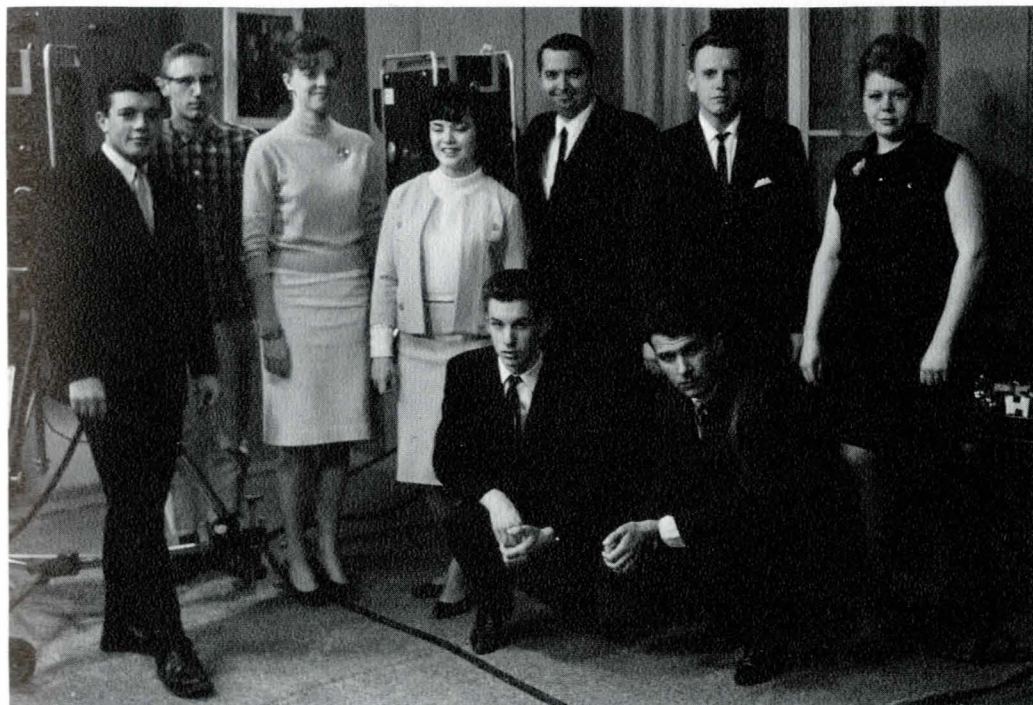

The Cinema-TV Club has again put in long hours and hard work to bring MSC students several productions. The years highlight was the transmitting of the Homecoming game over open circuit TV.

**Row One:** Dennis Halm, Les Benedict. **Row Two:** Tom Diamond, Bob Cashin, Gween Scholor, Jo Kamla, Milt Roberts, Bruce Taylor, Kathy McGehee.

Tom Diamond

## Cinema-TV







Bud Yetter



**Row One:** Terry Brix, Pete Chimbers, Steve Bryan, Bob Corbett, Ken Bray, Chuck Samuel, Gary Bauer.  
**Row Two:** Bill Hyslop, John McCamish, Phil Gibbs, Dave Johnson, Ray Muggli, Emmitt Northup, Ron Buechler. **Row Three:** Jim Seeven, Robert Morris, Rich Havunen, Dick Fallquist, Bob Stromer, Jim Starry, Jim Lenhart, Herb Johnson.

## MRA

The governing body of male students residing in the residence halls, the MRA expedites and coordinates the activities of the halls. The floor presidents, chosen in the autumn quarter by the members of the floor, and the head residents, chosen each spring quarter by a committee of other head residents, are the components of this body. A quarterly party for the members of MRA is the main social function.



**Row One:** Dick Haney, Mick Kirby, Tom Kuntz, Ken Gies. **Row Two:** Jim Steven, Earl Griffith, Terry Brix, Dave Phillips, Ron Beuchler.



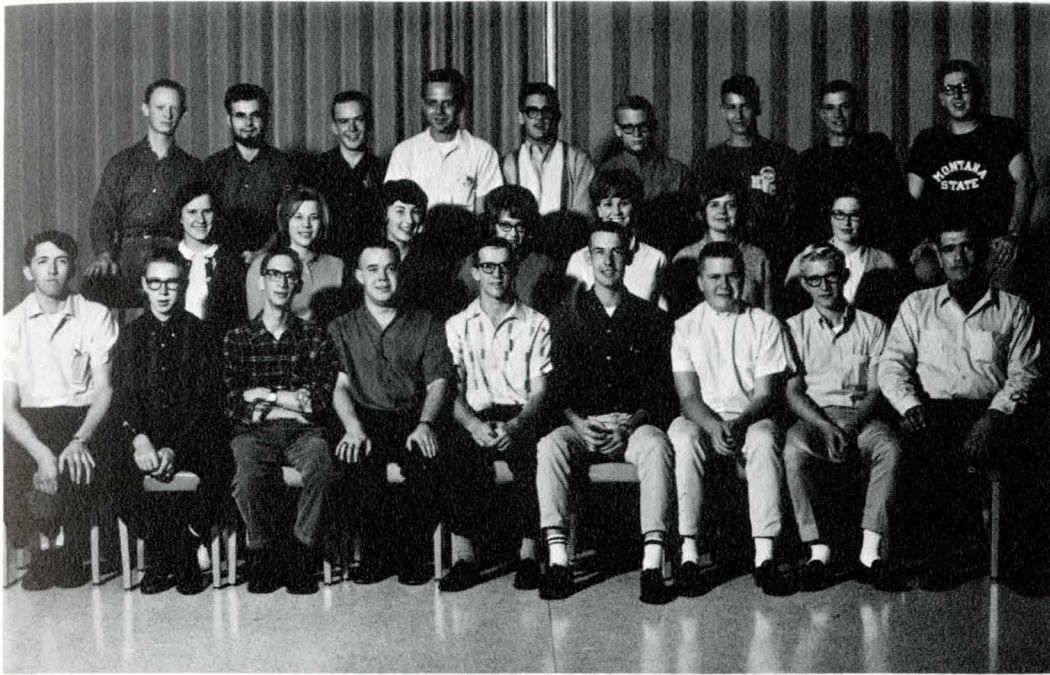

**Row One:** John Hines, Wade Miller, Toby Markowitz, Ken Gies, Dick Haney, Allen Yates, Dexter Wester, Herb Johnson, Pete Kunku. **Row Two:** Linda McCulloch, Elizabeth Reck, Nancy Lamb, D'Arle Puckett, Donna Gardner, Marianne Pomeroy, Marcia Diehl. **Row Three:** Warren Craig, Larry Erb, Bob Larson, Bruce Redmae, Dave Biedermann, Jimmy Thomsen, Robert Knopp, Robert Fisher, Dana Beaudry.

Starting with a 25c tube, a few determined young men decided to set up a campus radio Station three years ago. Since then KMRA has grown to a point where it now serves all campus living groups with the finest in music, entertainment, and information.

## KMRA



**Row One:** Judy MacSpadden, Romaine Lowe, Judy Welker, Betty Kercher, Ethel Kloos, Bonita Neuman. **Row Two:** Jerry Toenyes, Bill Silvius, John Winters David Taylor, Bob Flynn, Bob Nichols. **Row Three:** Tom Palvic, John Devitt, Jon Van Daveer, Ken Penttila, Steve Richardson.

Forming a team from among its members, the Bowling Club enters into competition with other schools in the Pacific North west. The club can boast of a fine annual record in this intercollegiate competition.

## Bowling Club



Bob Flynn



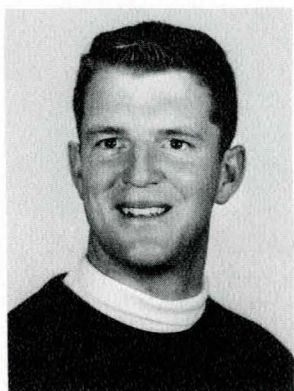

Ed Maynard



**Row One:** Linda Belote, Pam Black, Pat Hill, Tom Brunett, Irene Lachenmaier, Ed Maynard, Ian Steel, Ginny Sikonia, Martha Apostel, Terry Lonner, Dave Jarrett, John Pannell. **Row Two:** Julie Christensen, Margi Fox, Diane Powers, Carol Gourley, Catherine Johnson, Shirley Fulker, Mickey Dunn, Kitty Keeton, Peggy Winn, Linda Rosenthal, Elizabeth Reck, Jo Lee Slaughter. **Row Three:** Charlotte Brekke, Debbie Uren, Harriette Ellis, Ardis LaBrant, Marv Marcy, John McCamish, Tom Catanzaro, Bruce Taylor, Bob Easterly, Ken Freseman, Ron Glazier. **Row Four:** Jan Wilking, Emile Cochand, Wayne Berg, Charlie Meaker, Glen Cloninger, Dan Whooley, Mike Kelly, Bill Brownell, Ken Penttila, Joe Tomlinson.

## Ski Club

The Ski Club, presided over by Ed Maynard, is one of the most popular clubs on campus. It was organized to give college skiers many advantages including reduced rates at Bridger Bowl. Membership is open to everyone, and ability to ski is not a prerequisite.



**Row One:** Terry Jacobsen, Ron Vihinen, Patti Buckingham, Becky Rice, Kathy Kennedy, Linda Brokl, Lorim Cranson, Mike Stebbins, Winston Mirikitani, Tim Tuthill. **Row Two:** Don Drga, Gary Dyer, Ann Jackson, Jane Flaskerud, Nita Coleman, Lana Fredenberg, Lew Zimmer, Joe Beley, Milt Dove, Dennis Patton, Doug Wolfe. **Row Three:** Stephen Goggans, Dave Doerr, Steve Dougherty, Dale Carlsen, Terry Godbaut, Tom Campbell, Tom Higham, Steve Thompson, Terrell Thomas.





**Row One:** Sharon Bixler, Carol Lafferty, Walt Johnson, Judy Conley, Marvin Joyce, Bill Vietor, Butch Krutzfeldt, Julietta Pitman, Jim Byrne, Terry O'Neill, Renee Schmidt. **Row Two:** P. K. Peterson, Sherry Melton, Larry Petersen, Patty O'Connell, Janice Murphy, Sharyl Hatcher, Karen Coleman, Carole O'Rourke, Don Dallas, G. W. Eddie, Joanne Hodson, Bob Johnson. **Row Three:** Sherry Boyce, Linda Hanley, Bonnie Dallas, Carolyn Brown, Terry Wheeler, Chuck Richardson, Donald Normand, Sandy Smith, Loyd Gasser, Bill Miller, Sandi Saldis, Alan Aamold. **Row Four:** Ross Weiderrick, Jim Mayo, Bill Pesanti, Bill Zoldak, Dave Vietor, Dan Bilden, Ian McIntyre, Bill Tonn, Mike McKay, Clarence Brown, Gary Romness.



Butch Krutzfeldt

## Rodeo Club



**Row One:** Gary Dyer, Farrel Warren, Larry Pilster, Greta Gustafson, Dave Holt, Judy Morris, Dean Jaques, Penny Krause, Mike Plymale, Bob Pilster. **Row Two:** Jim DeCock, Bob DeCock, Tom Davis, Sandy Goyins, Bonnie Neuman, Ann Jackson, Carol Gourley, Roy Dahl, Andrea Block, Hugh Loftig. **Row Three:** Bob Leinard, Sue Hicks, Julie Katana, Jo Ann Brown, JoLee Slaughter, Cathy Johnson, Sherry Rogness, Rob Acheson, Bill Fisher, Doug Walker, Jack Kelley. **Row Four:** Lloyd Bauer, Charles Plymale, Gary Loberg, Dale Peterson, Dave Dawson, Bill Ballard, Andy Anderson, Jay Parsons, Jack Sinton, Wally McLane, Terry Wagner.

The Rodeo Club at MSC is one of the largest and most active clubs on campus. Membership is not limited to people that rodeo, but to anyone that is interested in rodeos and rodeo people. The rodeo rodeo team has continually been one of the top teams in the region and several individuals have been national champions.



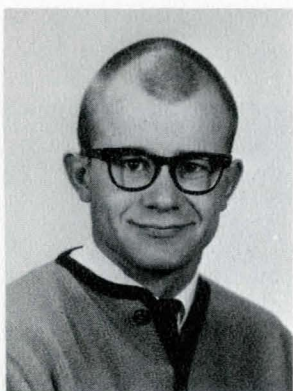

Bill Paterson



**Row One:** Dale Jackson, Gary Wolf, Jim Lockwood, Jim Fasbender, Fred Martin, Kent Kershner, Mike Stark, Randy Gerhardt. **Row Two:** Ernie Hanson, John Winters, Al Epps, Jim Stary, Bob Hires, Clyde Carpino, Dan Hodge, Bob Lane, Lance Moline. **Row Three:** Kent Border, Jan Steinrud, Terry Albrecht, Bill Johnstone, Ray Foley, Tom Marinan, Eric Hefty, John Hollough.

## M Club

A blue and gold jacket — this is the distinctive mark of a member of M Club. Membership is confined to those students who have been awarded a letter in intercollegiate sports competition. One of the major activities of the group is "Buck Night" in which the facilities of the Student Union are free upon payment of one dollar admission fee at the door.

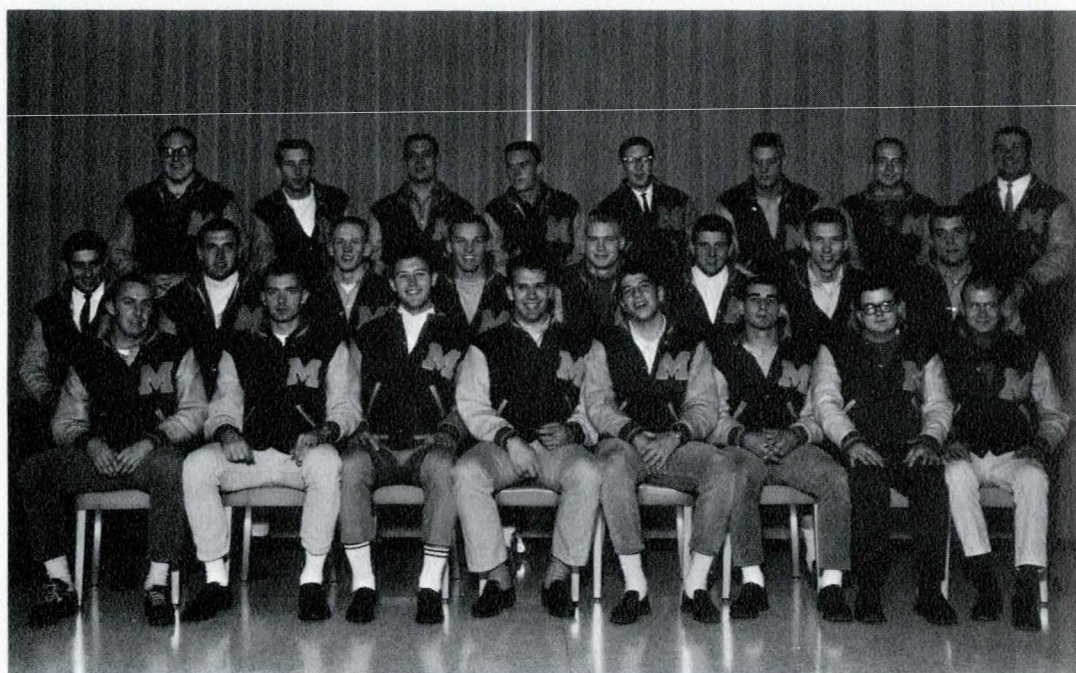

**Row One:** Eric Johnson, Kermit Young, Chuck Hallam, Bob Hampton, Gary Decolati, Foy McClung, John Alderson, Bill Paterson. **Row Two:** Bill Barrier, Dick Huett, Dick Scott, Ken Schweitzer, Gene Nelson, Joe Sutey, Roger Anderson, Dave Kenworthy. **Row Three:** Joe Tiller, Don Rae, Dave Miller, Dan Sundling, Dean Ford, Bob Gustafson, Curt Beswick, Carl Surrendi.





**Row One:** Rosiland Lillethun, Linda Brookman, Barb Potts, Dixie Warp, Wini Vail, Fammie Dinkins, Judy Albrecht. **Row Two:** Terry O'Neill, Mitizi Cline, Ginny Speck, Jeannie Sollie, Sandy Vick, Nancy Terwilliger, Peggy Engelbach.

## Honor House



Dixie Warp



**Row One:** Diane Matte, Ty Tenbear, John Paul, Dorreen Flatness, Julietta Pitman, Donna Kirkoldie. **Row Two:** Gerald L. Brown, Roberta Miera, Marj Mitchell, Carol Paul, W. Wells, J. Bell.

John Paul



## Council of Indian Students

The Honor House emphasizes citizenship and active participation in campus affairs. One of the few such houses on college campuses in this country, it affords an excellent opportunity for close-knit group living on a small scale and provides the comfort and friendly atmosphere of a home.

The Council of Indian Students works with new students in helping them get acquainted with the campus. It is their aim to aid students in adjusting to college life.





Carl Clavadetscher



**Row One:** Ed Thompson, Bill Huntzicker, Barbara Potts, Carl Clavadetscher, Dwight Toavs, Jeannie Burdett, Wes Deitchler, John Robinson, Mary Warren. **Row Two:** Mary Jean Christensen, Leidy Paine, Claudia Colley, Bill Monger, Yvonne Roach, Don Grimes, Chuck Richardson, Karen Punke, Judy Kenny, Sandy Vick. **Row Three:** Buzz Mueller, Charles Garrison, Clarice Johnson, Judy Gwynn, Bob Bailey, Peter Martin, James Robbins, Mike Huffine, Mary Kruger, Sheri Gwynn.

## ISA

The Independent Students' Association is the organization designed to give social and political opportunity to all unaffiliated students on the MSC campus. The members participate in campus politics, in campus social activities and in campus welfare and other projects. Participation in the National Independent Students' Association also constitutes an activity of ISA, who sponsored last year's NISA convention. ISA welcomes all unaffiliated students to join and benefit from contribution to one of MSC's growing organizations.

At last the rain stopped.







**Row One:** John Roger, Mike Plymale, John Etchemendy, Joe Sebena, Prabhaker Kaluskar. **Row Two:** Ed Eaton, Mike Cash, Edward Gwynn, Mike Stoianoff, James Jaffe, Kendell Huseby, Larry Ostby, Jerry Dallas, John Spomer. **Row Three:** Loren Smith, Jim Kalitowski, Roy Berg, Don Grimes, Tom Lenihan, Bill Palmer, Robert Pewitt, Robert Varner, Robert Hagadone. **Row Four:** Dean Jaques, Cliff Stephens, Gary Koch, Lance McCartney, Frank Dreyer, Elnor Eaton, Lawrence Robison, Dennis Hoyem.

## Men's Co-op



James Jaffe



The center of Co-op activities.

Providing room, board, and social life for the independent men on campus is the purpose of the Men's Co-op. Membership in this organization gives students an opportunity to acquire social skills, leadership abilities, and affords the chance to meet other students in a friendly, relaxed atmosphere. The men at the Co-op, working together with spirit and good will, take an active interest in campus activities and projects.





Jim Baker

The Engineering Council, the coordinating body of the Engineering Department, consists of two representatives from each engineering club on the hill.

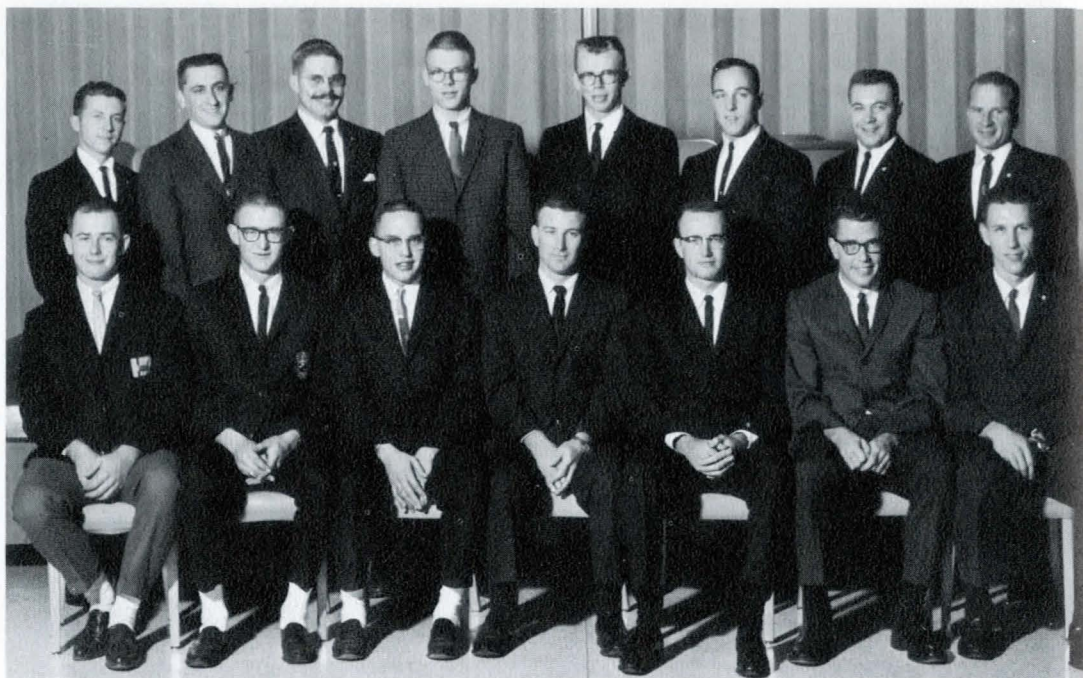

**Row One:** Allan Udin, Dick Moline, Dave Strah, Jim Baker, Dick Barney, Don Eder, Roger Anderson.  
**Row Two:** Bob Kenison, Loy Buley, Ed Eaton, Gary Septon, Harlan Skillingberg, Tom Albrecht, Larry Anthony, Roger Studenski.

## Engineering Council

AICHE, the American Institute of Chemical Engineers, sponsors field trips each year that enable its junior and senior members to inspect the facilities of plants hiring chemical engineers. These trips give the members insight into their chosen field of work.



**Row One:** Muzaffer Haider, Suryakant Shukla, Dave Strah, Darrell Coverdell, Tony Foust, Tom Bernasek, Mike Riley. **Row Two:** Tom LaTourrette, Jim Striebel, Mick Beary, John Vande Ven, Tony Rasmussen, Augie Shaver. **Row Three:** Charles Garrison, Rodney James, Ian MacGregor, Jim Parmly, Atul Saraiya, Galen McCrea, Leonard Johnson.

## AICHE

Darrell Coverdell





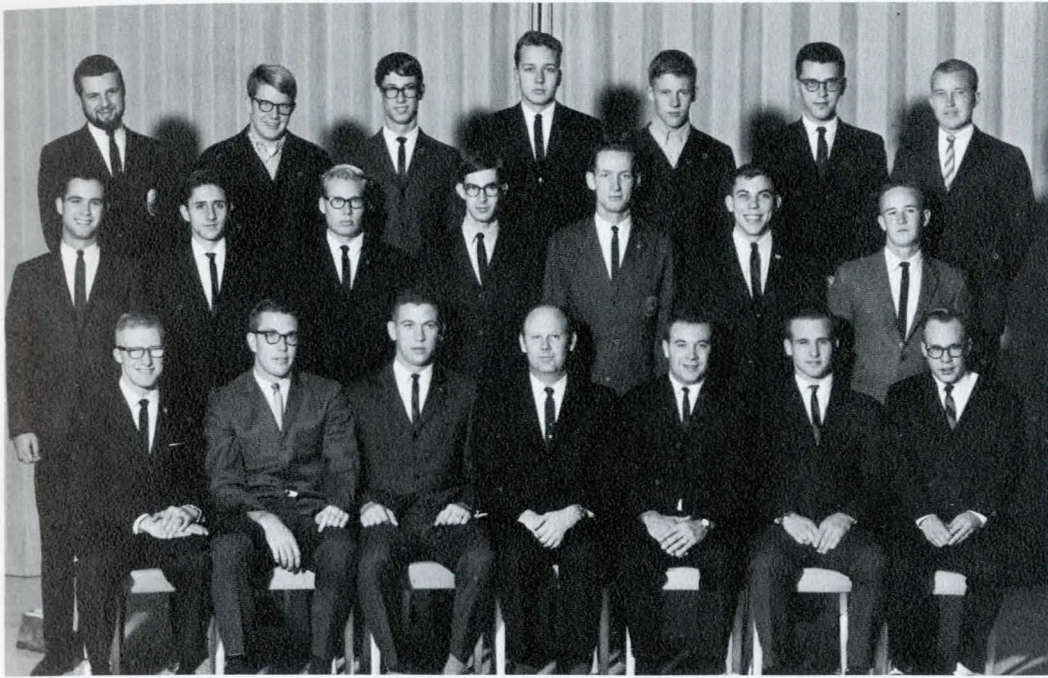

**Row One:** William Chesterfield, Don Eder, Dave Sletta, Howard Huffman, Larry Anthony, James Buchholz, Tom Lingenfelter. **Row Two:** Bruce Rohner, Barry Wagner, David Mattson, Tom Buck, Ted Doney, Robert Conover, Elwyn Smith. **Row Three:** John Richelsen, Lloyd Teigen, Rob Clark, Jim LaBrecht, Bob Thompson, Gerald Seay, Don Londgren.

The American Institute of Industrial Engineers attempts to provide its members with information on the latest developments and advancements of practical knowledge in their field. These ends are accomplished through a series of lectures by guest speakers at the club's regular meetings.



Larry Anthony

## AIIE



**Row One:** Jack McNulty, Ralph Robertson, Bruce Amsden, Dirk Decker, Jim Lutz, Glenn Ledgerwood, Jim Baker, Glen Oliver, Bob Thomson. **Row Two:** Jim Yuhas, Jim Zody, Rodger Foster, Larry Gruel, John Ulberg, John Flynn, Dale Regli, Bob McCoskery. **Row Three:** Robert Miller, David Clark, Mike Murray, Thomas Irwin, Joe Van Mullem, Cliff Haun, Charles Anderson, Jack Roadhouse, Charles Hardy. **Row Four:** Bob Kunkel, Kenneth Skoog, James Goetz, Ron Schmidt, Robert Peccia, Jack Coe, Charles Green, Roy Hamm, Morris Michael.

Two field trips, one in the Billings area, the other in the Missoula area highlighted the past year's activities for members of the American Society of Civil Engineers. To help finance these activities, the members sponsored two mixers in the SUB during fall and winter quarters. The annual spring picnic again proved to be a most enjoyable affair for the "Civies" and their dates.

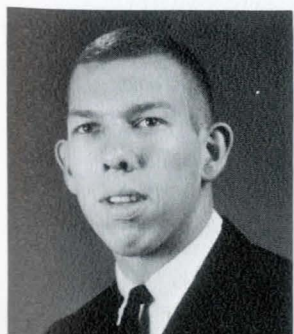

Glenn Ledgerwood

## ASCE





Gary Owens



**Row One:** Robert Yablonski, Donald Walker, Lynn Cannon, Gary Owens, Ray Ricketts, Raymond Schmitz, Dave Strom. **Row Two:** Jose Perez, Loy Buley, Leonard Puchalla, John Jobe, Dennis Bartholomew, George Berges. **Row Three:** Richard McGee, Russ Buckland, Andrew Stav, Joe Mock.

## IEEE

The Institute of Electrical and Electronic Engineers sponsors interesting and informative lectures through out the year concerning subject matter in this particular field. In the spring a Student Papers contest is open to all members. These papers may be written on any subject pertaining to engineering. Their purpose is to promote interest and research in the general field of engineering.



One of the many conveniences designed by electrical engineers.



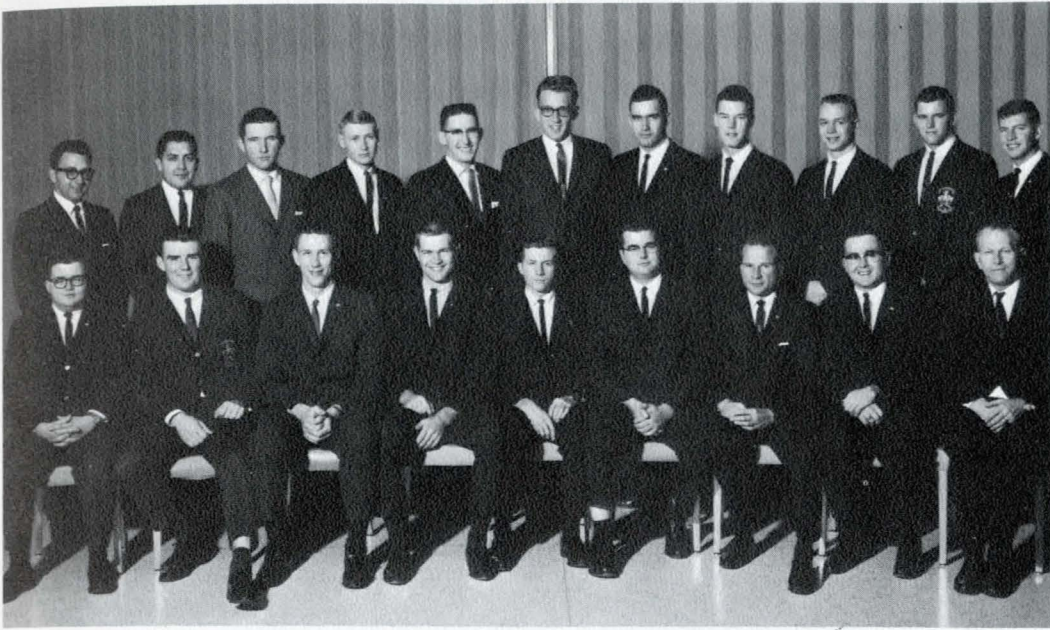

**Row One:** John Alderson, Wayne Stevens, Roger Anderson, Garvin Peterson, Bob Kenison, Reno Rodeghiero, Roger Studenski, Lloyd Moats, T. R. Murphy. **Row Two:** Miles Wambach, Mike Hilario, Jerry Donnell, Gordon Reistad, Burt Chesterfield, Roger Hanson, Dich Tombrink, Don Grimes, Gary Weyermann, Robert Moudree, Jerry Roe.

The local chapter of the American Society of Mechanical Engineers sponsors a regional convention in May and also numerous field trips. The meetings, held twice monthly, feature technical speakers and movies on various technical aspects of the Mechanical Engineering Field.

# ASME



Robert Kenison



**Row One:** Ralph Kenek, Dick Moline, Larry Maurer, Tom Albrecht, Grant Person, Bud Barker, F. Sprinkle, advisor. **Row Two:** John Baune, Donald Moos, John Matovich, Arnold Anderson, Jim LaPorte, Les Aaberg, Bill Miller. **Row Three:** Jerry Vinje, Don Dahlen, Howard Conquergood, Bill Bolstad, Toby Benson.

Fostering a deeper pride and feeling toward Industrial Arts and Technology is accomplished by participation of members in dealing with projects and problems of the profession. Highlighting the year is a field trip to various industries on the West Coast where industry is viewed first-hand.

Tom Albrecht



# IAT



No student on campus will graduate who has not at least heard of athletics or sports. Montana State College has turned out many fine athletes as well as Nationally ranked teams. In the last five years the coaching staffs have created a winning tradition at MSC. In the last two years, students have witnessed Championship Bobcat teams in football, basketball, and wrestling. In this respect, sports have formed a portion of every student's life, in that MSC is proud of its athletic teams and their accomplishments.

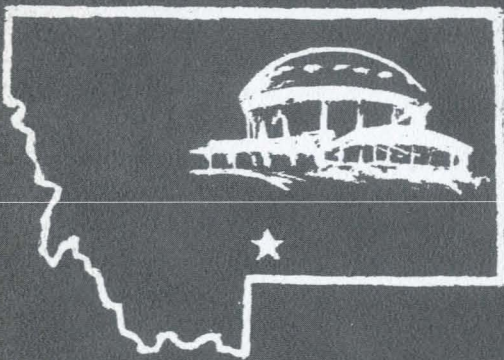





# Sports



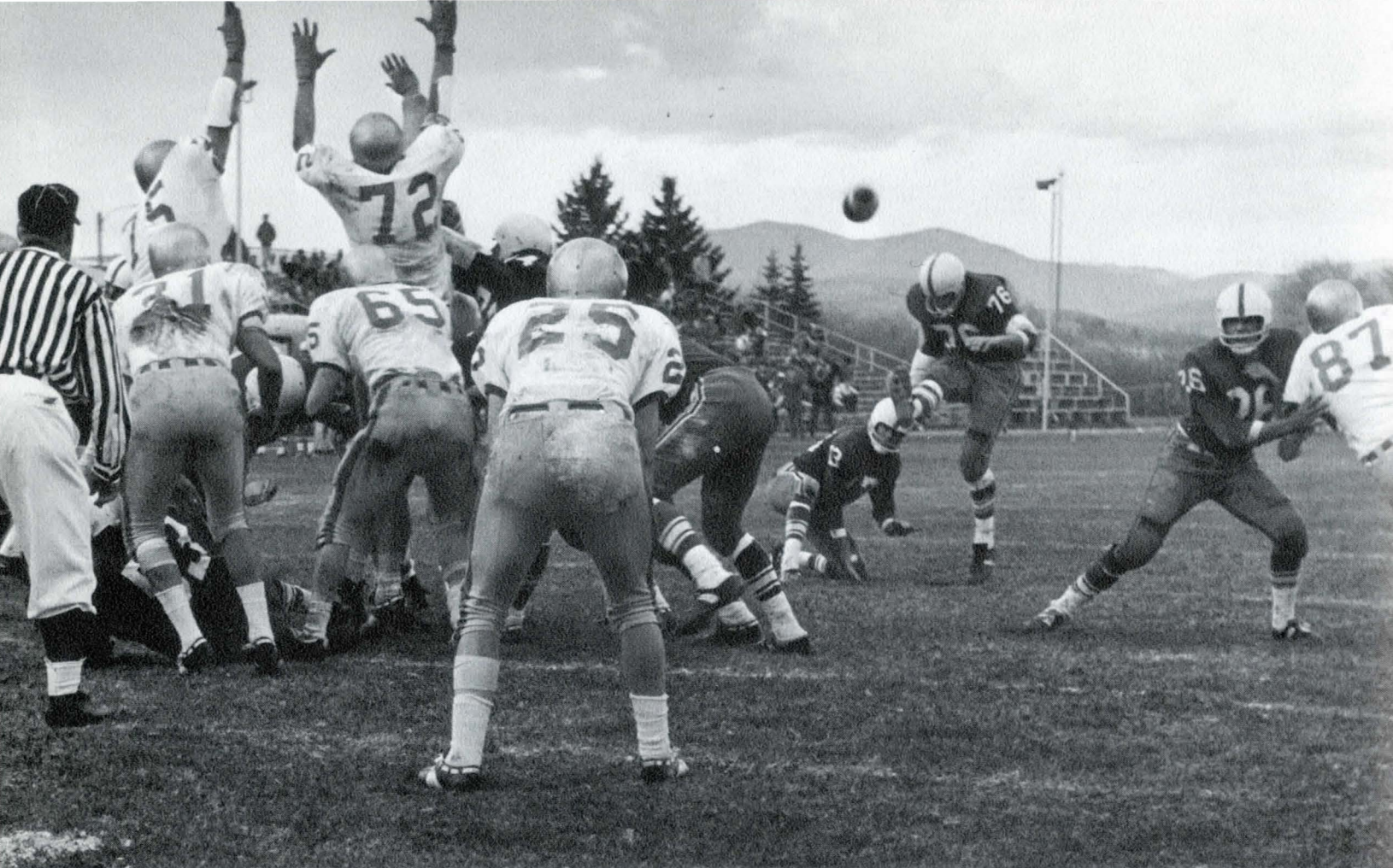

## Football

The Bobcats returned to the gridiron to attain one goal — the Big Sky Championship — which eluded them last season. With Little All-American players, Gary Decolati, Dave Miller, and Terry Albrecht heading them, the team not only won the trophy, but the right to play in the Camellia Bowl against a West Coast power, Sacramento State. The coaching staff and the squad worked hard for their reward and with seven players selected for the All-Conference team, Montana State College proved to be the "team to beat" in the Big Sky Conference.

### Scores

MONTANA STATE .....	46	MONTANA STATE .....	20
South Dakota St. ....	14	Idaho State* .....	0
MONTANA STATE .....	6	MONTANA STATE .....	0
Wichita .....	21	North Dakota St. ....	7
MONTANA STATE .....	27	MONTANA STATE .....	7
Fresno State .....	13	North Dakota .....	9
MONTANA STATE .....	14	MONTANA STATE .....	30
San Jose State .....	20	Montana Univ.* .....	6
MONTANA STATE .....	21	MONTANA STATE .....	24
Nevada .....	14	Weber* .....	0
MONTANA STATE** .....	28	Sacramento .....	7

\* Conference Games.

\*\* Camellia Bowl-Pacific Northwest championship.

John Jernberg is upended in an attempted tackle.







"I know you're big, but. . ."



**Terry Albrecht**  
All-Conference  
All-American

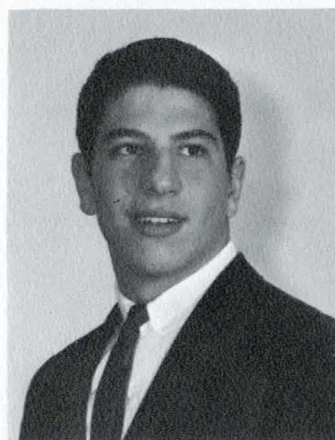

**Gary Decolati**  
All-Conference  
All-American



**Dave Miller**  
All-Conference  
All-American



**Gary Carle**  
All-Conference

**Jerry Ross**  
All-Conference



**Dan Sundling**  
All-Conference

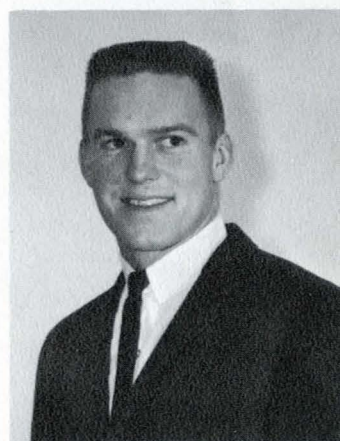

**Ray Foley**  
All-Conference



**Foy McClung**  
All-Conference

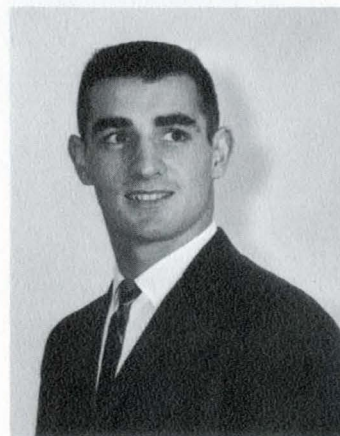

"Stop that thief!"





**Gary Richards**  
All-Conference



Berford Bobcat

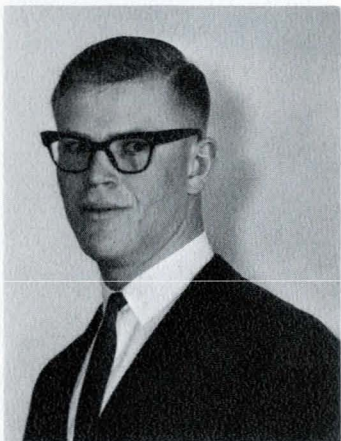

Doug Boyd



Ken Brunsvold

Gene Carlson



Bill Coombs



Bob Given

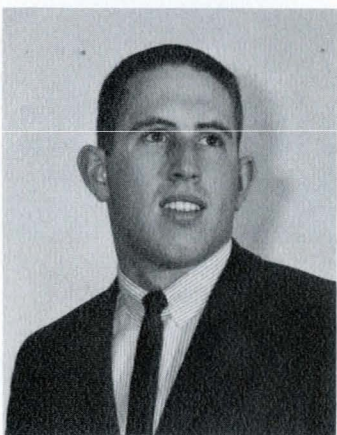

Dick Haden



"We are Watusies, . . ."



Bob Hampton



Carl Hinkle

All-Conference halfback, Dan Sundling is halted after picking up a first down.

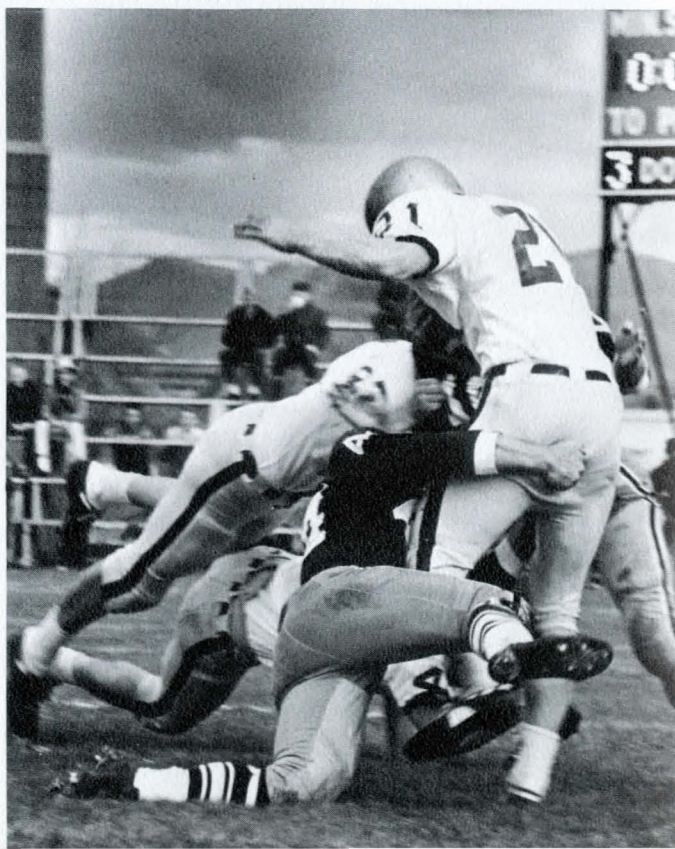





Trainer Cook awaits practice injuries.



Dan Hodge



Dick Hueth

Look, fellows, there's only one of me!

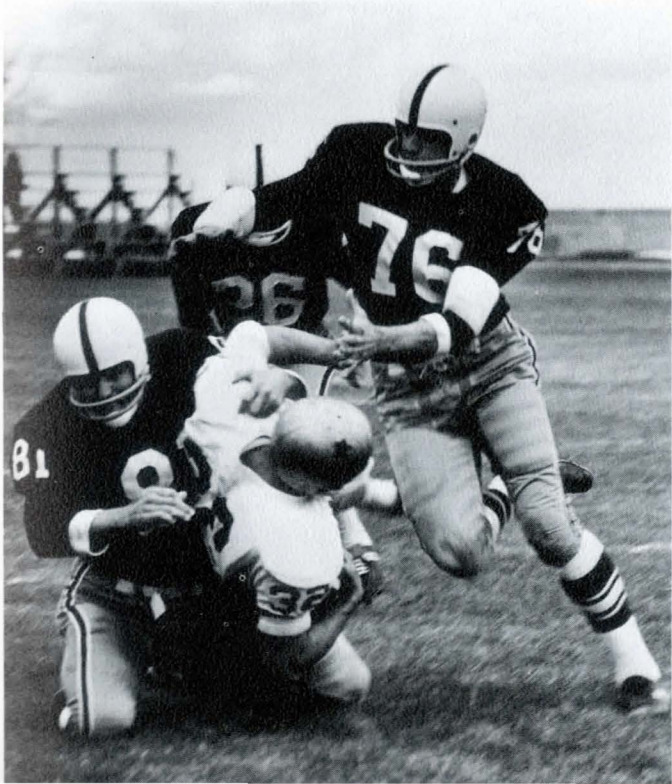

Cliff Hysell



John Jernberg



Larry Jones

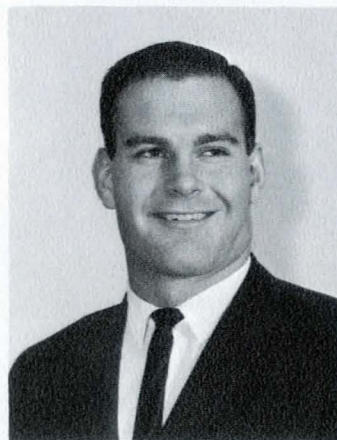

Dave Kenworthy



Dick Larson

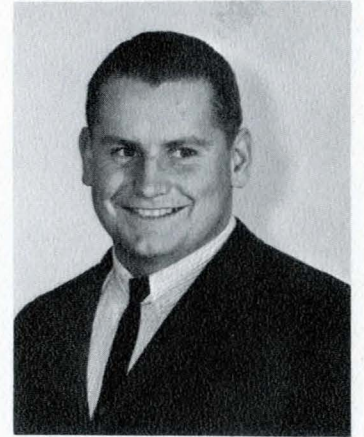

Tom Marinan



John McMeekin

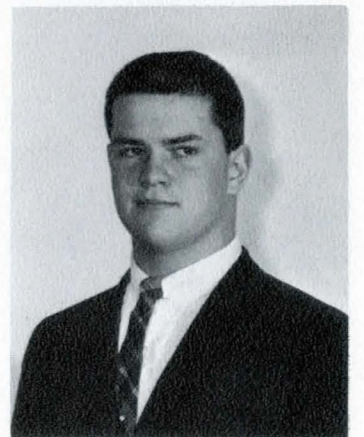

Dave Nostrant



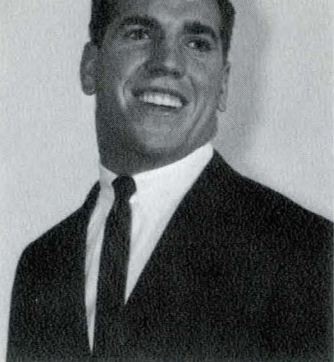

Bob Senden



Joe Sutey

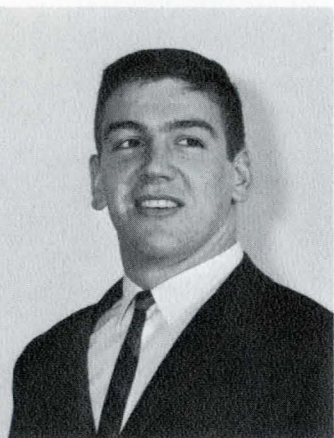

Clark Smith

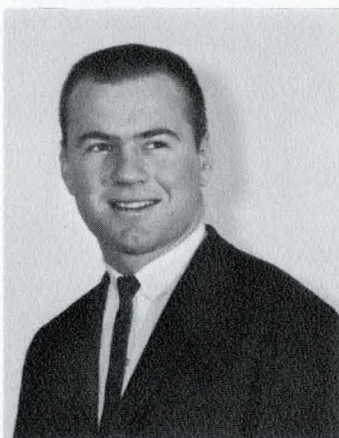

Marv Tiller



Mike Smith

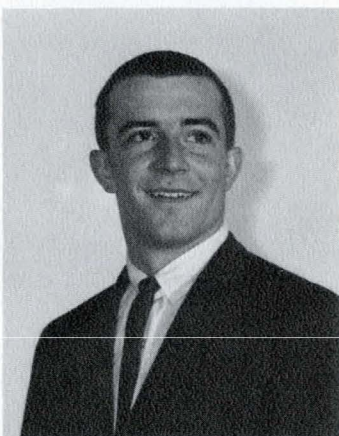

Jim Tuss

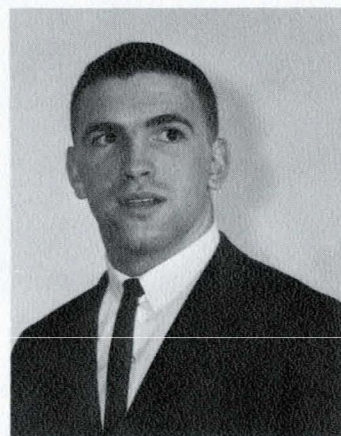

Ben Vaughn

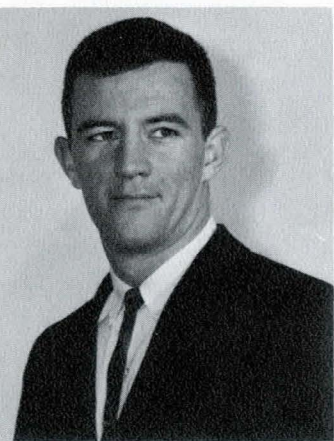

Bob Stephan

## Statistics

STATISTIC	MSC	OPP.
First Downs .....	157	109
Net Yards Rushing .....	2187	1181
Net Yards Passing .....	856	721
Touchdowns rushing .....	22	10
Touchdowns passing .....	6	4
SCORING:		
McClung .....		30 pts.
RUSHING:		
Miller .....		688 yds.
PASSING:		
Foley .....		455 yds.
RECEIVING:		
Richards .....		220 yds.
PUNT RETURNS:		
Tuss .....	15-	138 yds.
KICKOFF RETURNS:		
Tuss .....	5-	118 yds.
PUNTING:		
McClung .....	32-	1182 yds.
Pass Interceptions:		
Miller .....		2-32 yds.
Given .....		2-27 yds.

Statistics do not include Camellia Bowl.

**BOBCAT COACHES** — Kneeling: Tiller, Marinkovich, Cook. Standing: Holland, Sweeney, and Parac.







## Bobkittens

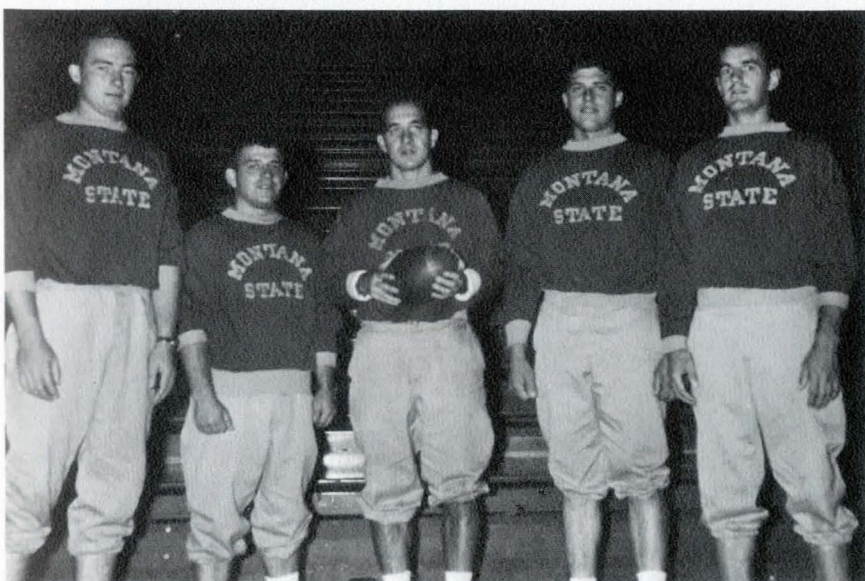

Left to Right: Ratchye, Mero, Marinkovich, Ross, Weaver.

Coach George Marinkovich, one of the best frosh coaches in this part of the country, once again developed outstanding potential players for next year's varsity. Although the Kittens won only one game, the freshmen learned the fundamentals in a way in which they will not forget. Some spectators look only at the scoreboard — freshmen at Montana State College rarely look impressive as frosh, but give them a year on the varsity after such experience and — Conference champions!



Athletic contests must have controlled cheering and enthusiasm. No matter where it is held, somebody must accept that responsibility of organizing the student body. It is the duty of the cheerleaders in organizing and leading the student body mass into an effective unit. Led this year by cheerqueen, Bonne Bruckner, the cheerleaders have added much to the life of Montana State College and its teams.

## Cheerleaders

**Clockwise, from the top —** Bonne Bruckner, Greta Gustafson, Nancy Royer, Jan Hansen, Linda Bramlette, Peg Hoffmann, Kathy Chambers.





Going through their various routines, pompon girls ably assist the cheerleaders. These girls help promote school spirit at athletic contests and at the numerous pep rallies. Through these girls, the freshmen are brought into the student body in mind, spirit, and feeling.

## Pompon Girls

Counter clockwise, from the top: Gail Backer, Mary Jean Lowry, Vickie Hoxsey, Joan Schafer.





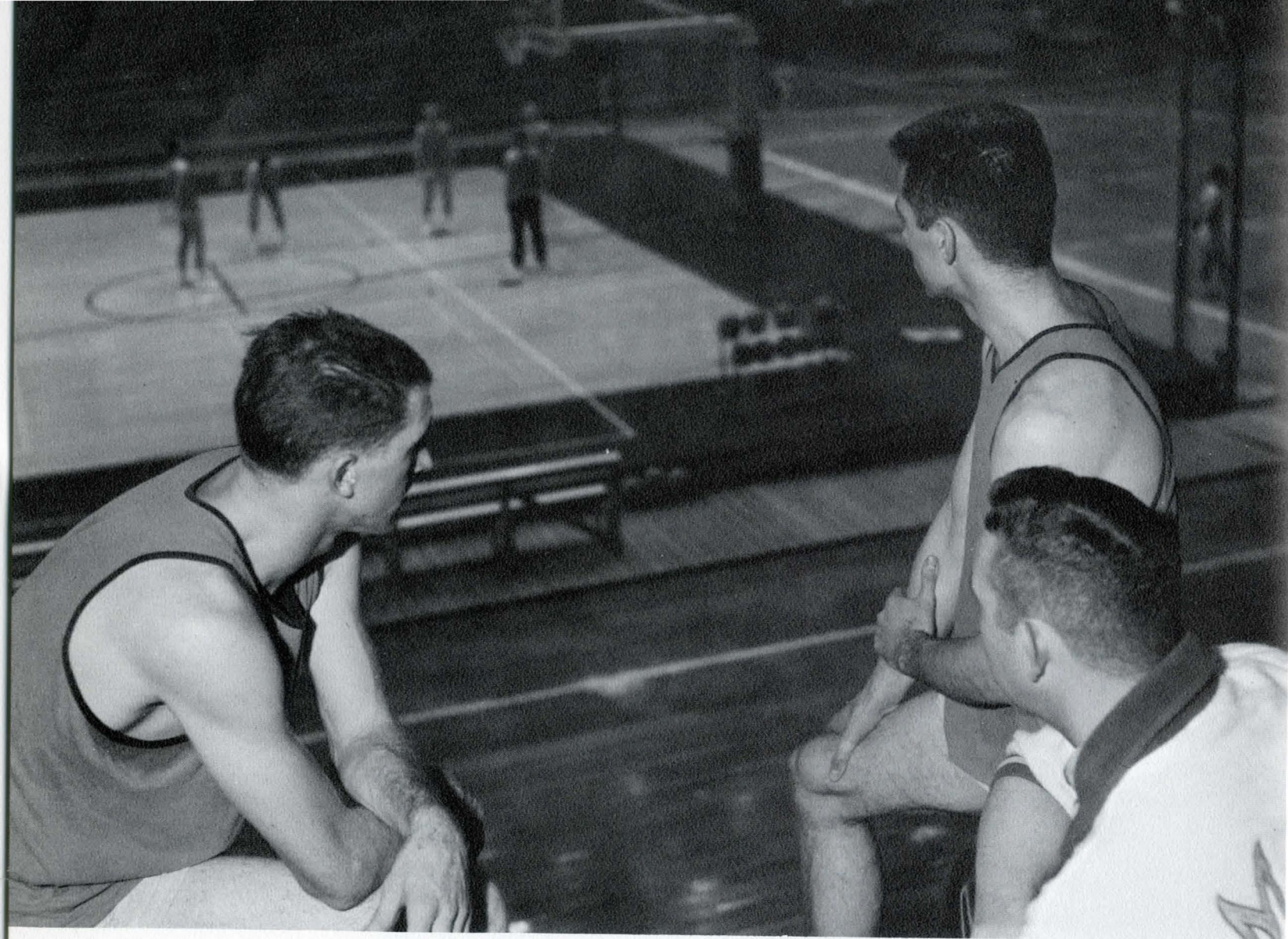

# Basketball

The Bobcat cage squad once again showed its dust to some fellow conference teams as it demonstrated a lethal attack. Led by forwards Kermit Young and Don Rae, and center, Bob Gustafson, the Cats demonstrated their power and ability to win, in the first week of the season. Portland State fell 97-43 as the Cats poured points through the net. Against Southern Colorado State, Bill Gillespie and Gustafson took the reins and led the team to an 82-81 overtime victory. The Bobcats led only at the first of the game and during the overtime. This year's cage team has to be placed alongside the all-star teams of the past. Coach Craft and his staff did an outstanding job of building the team.

Bill Gillespie goes high for a rebound.

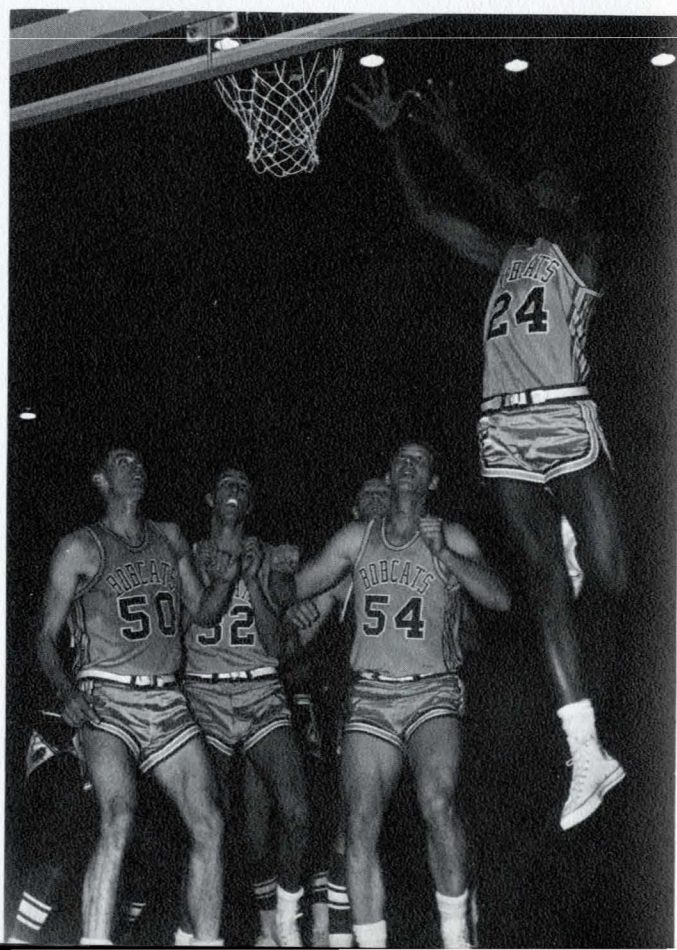





"Ooooh, that smarts!"  
 "Ready or not here I come!"

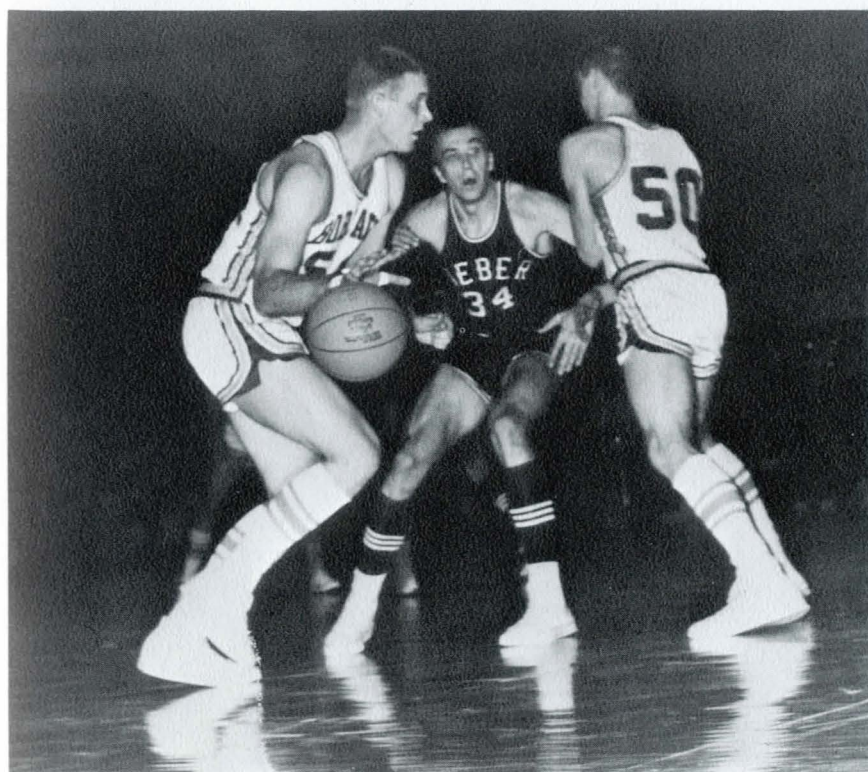

**Kermit Young**  
 All-Conference



**Don Rae**  
 All-Conference



Al Epps

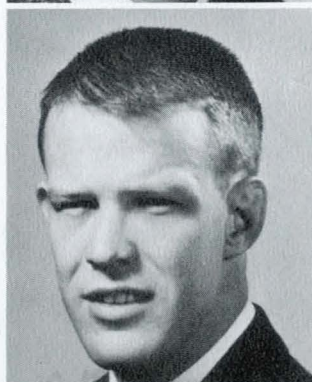

Darrell Furan

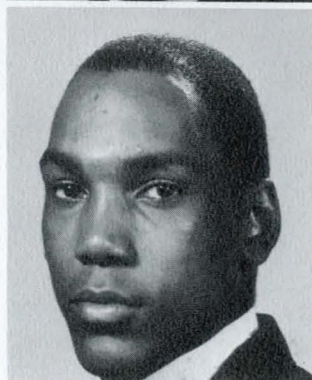

Bill Gillespie





Bob Gustafson  
Chuch Hallam  
Lynn Klassert



Jim Moffitt  
Ron Scott  
Ken Schweitzer

Bill Gillespie fires from outside for two.

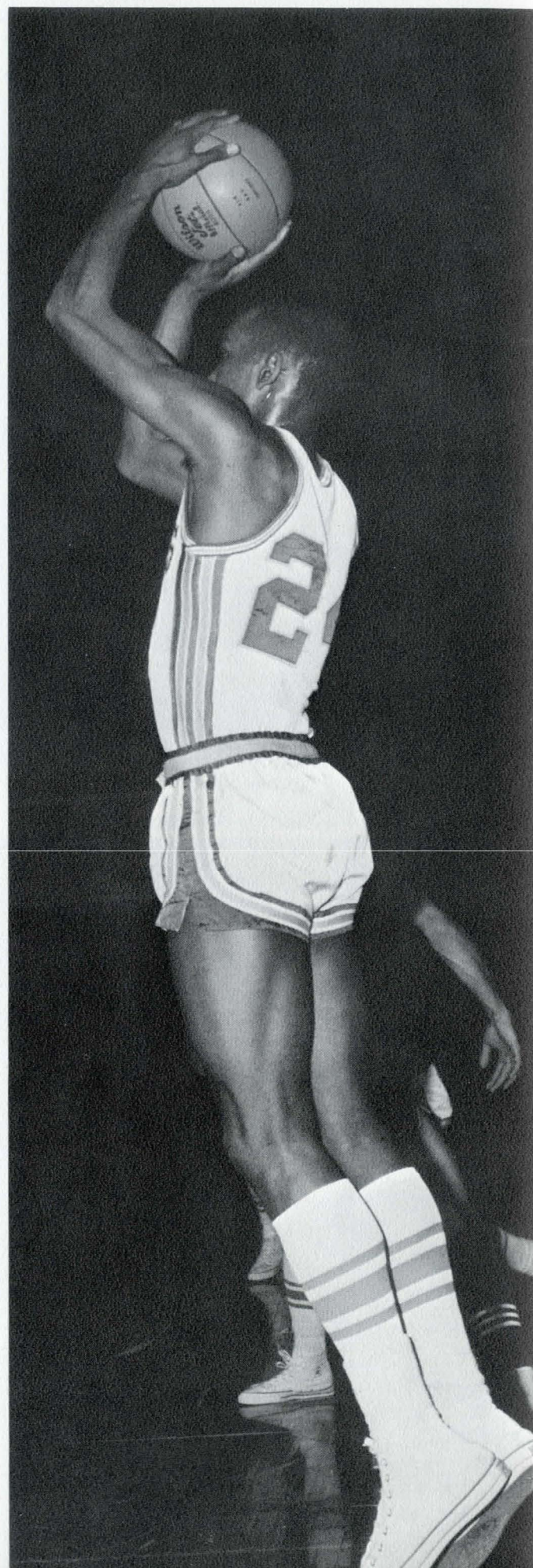





Enthusiasm rides high at the MSC-MSU game.

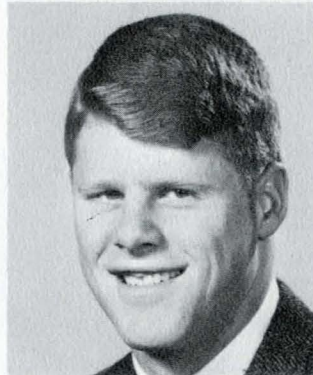

Tom Storm  
Bob Stromer

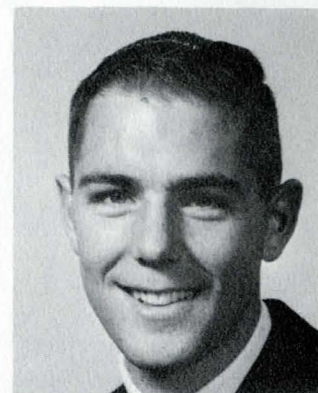

Rich Walter  
Joe Zych

**BOBCAT COACHES:** Chuck Goligoski, Roger Craft, Gerald Stockton.





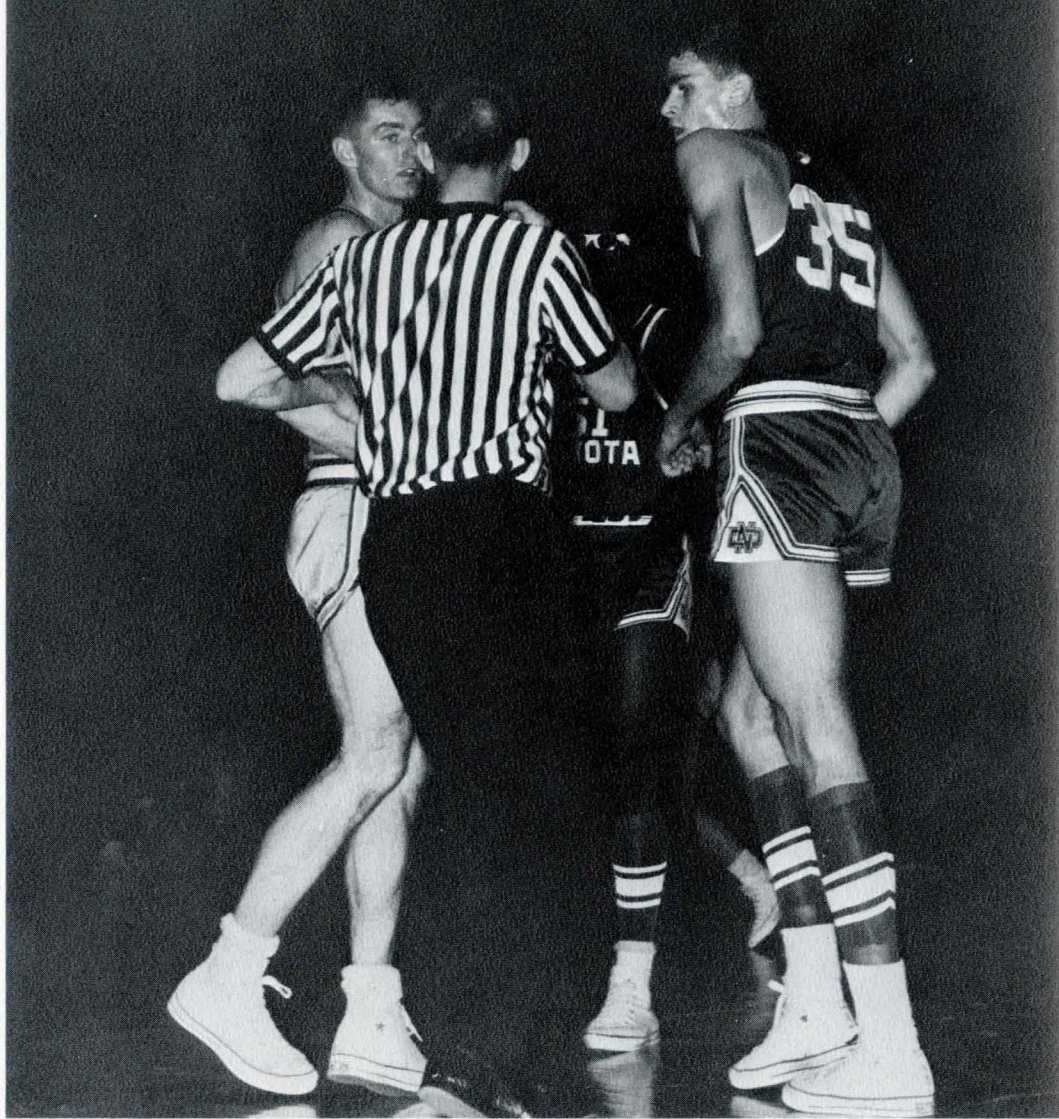

"Who said they scored?"

Idaho Bengalettes perform to the oohs and aahs of the crowd.







Talk about being "bird-like"!

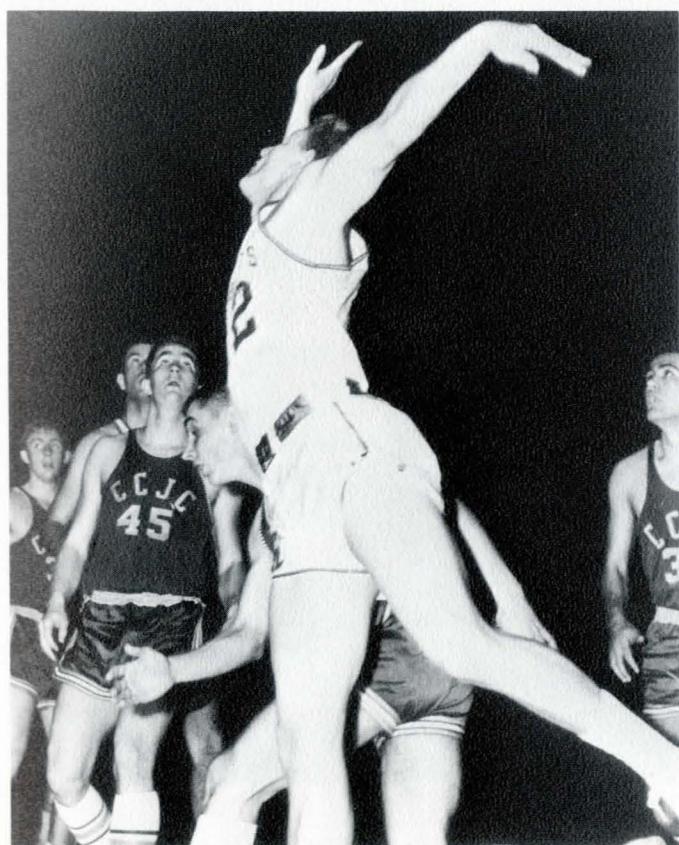

## Bobkittens

Starting off very slowly, the Bobkittens finished strong with a promising group ready to battle for starting berths on next year's varsity. Under the watchful eyes of Gerald Stockton, the frosh gained invaluable know-how in the methods and techniques of college basketball. Having a couple of tall players, Coach Stockton was often pleased not only with their performances, but with their rapid development as well. Combined with the returnees of this year's varsity, Coach Roger Craft should easily have a team that he can, "look up to." This season's freshmen should help the Bobcats recapture the Big Sky crown which they lost this year.





**Standing:** Bob McIntyre, Fred Schaffer, Roger Pederson, Mike Hocivar, Roger Anderson, Jerry Miller, Bill Korn, Karl Schlep, Coach Agocs. **Kneeling:** Jim Lockwood, Jim Fasbender, Bob Hiers, Ken Denning, Fred Zatick, Zander Blewett, Kent Kershner.

## Wrestling

Under the direction of sophomore coach, Herb Agocs, the grapplers took their second straight Big Sky Conference title. Led by Kershner, Lockwood, and McIntyre, the Cats continued their undefeated dual meet winning streak — extending it to two years! Throughout the season, the muscle men showed the way to the conference crown, capping it by qualifying Kent, Jim, and Bob, for the NCAA national wrestling championships. Though the Bobcats seemed to have lost the entire squad of last year's undefeated team, Coach Agocs was able to find the needed strength in sophomores and juniors, making the possibilities of a title next year even more of a reality.

A Bobcat gets two on the take-down.

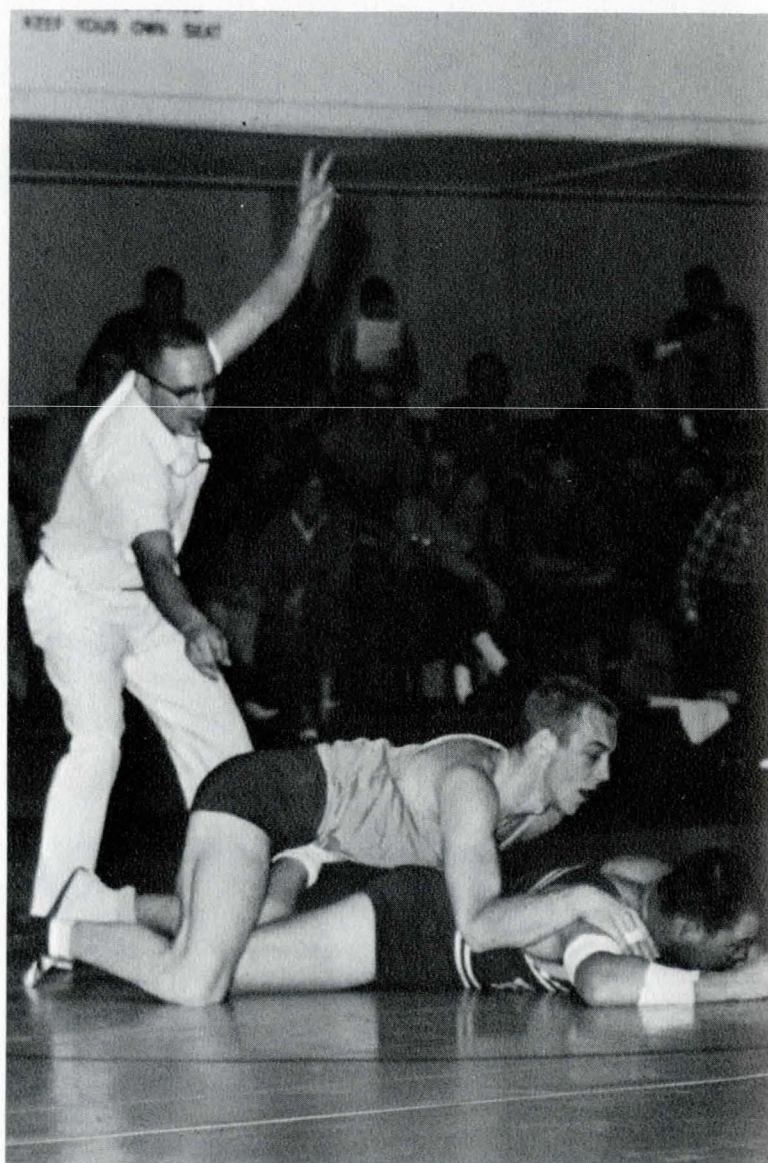



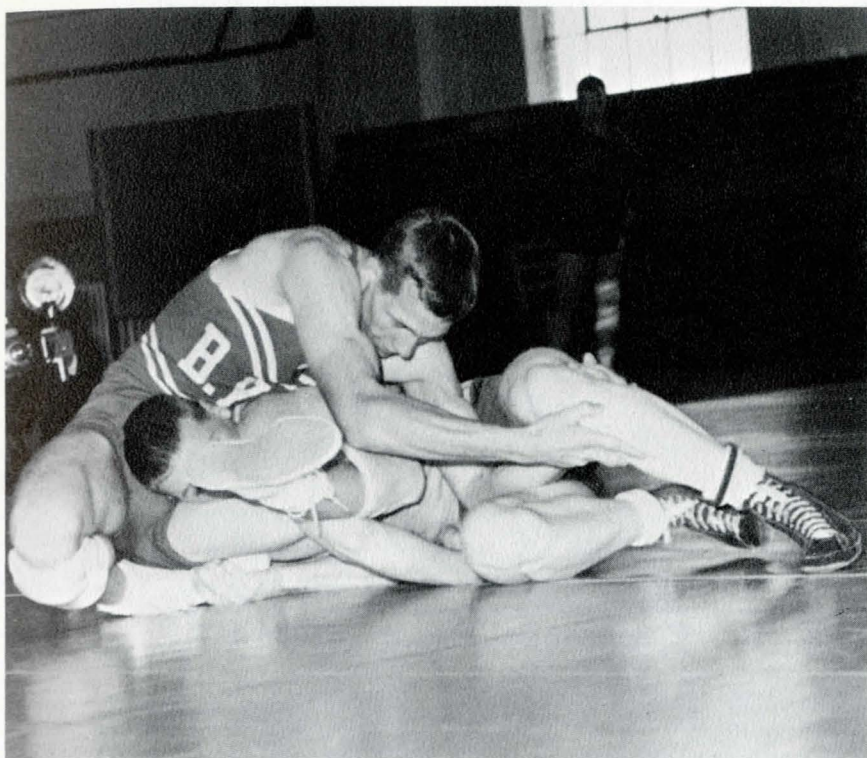

"Peek-a-boo!"

The bigger they are, the harder they fall.

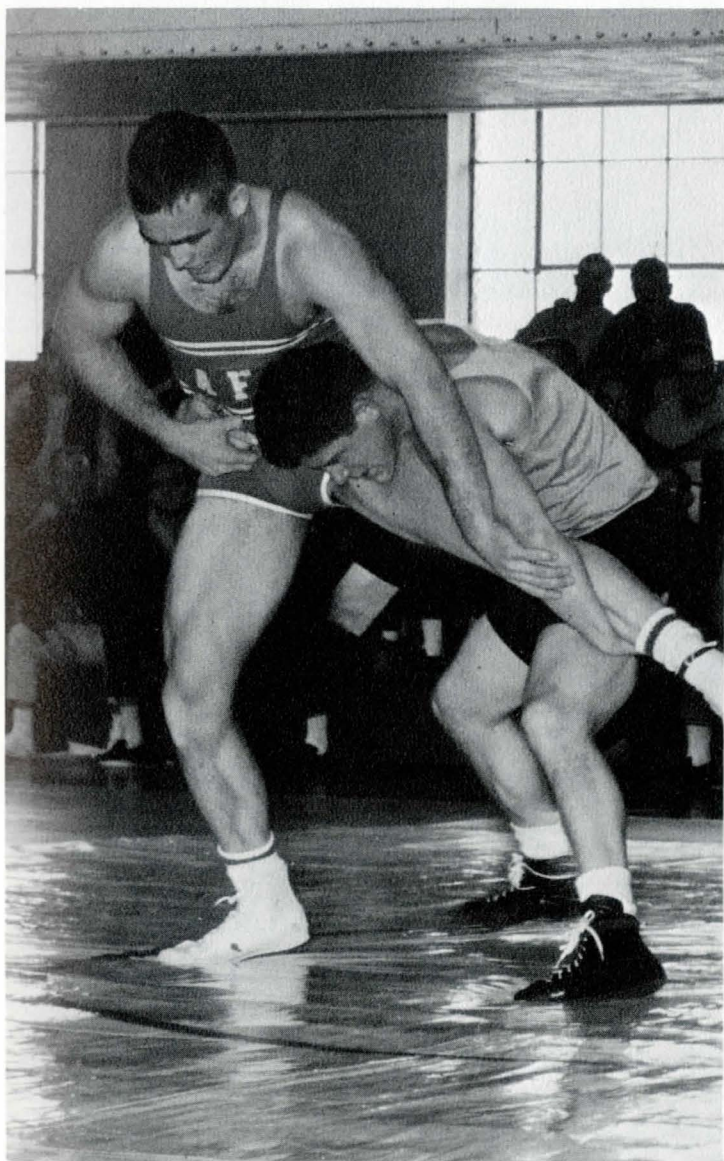

"Rock-a-bye baby."

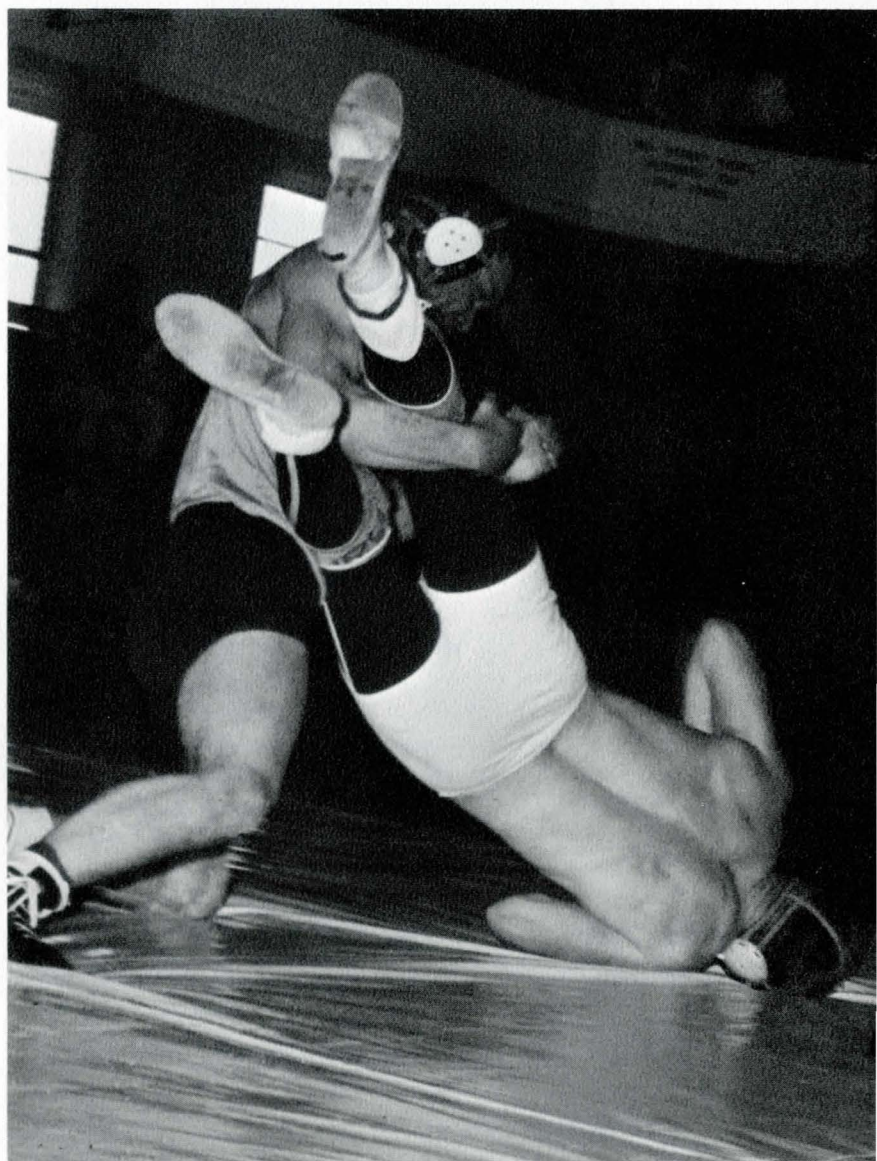





**BOBCAT SKIERS:** Kip Kippen, Ken Boyd, Don Teachout, Eric Johnson, Bill Barrier, Coach Beck.

## Skiing

By taking second place in the Big Sky Conference for the second year running, the Bobcat skiers proved themselves a hard to beat team. Coached by the "versatile" Bob Beck, the snow-bunnies ran up many wins, but just could not manage to "get over the hump" in the conference championships. Carrying only upperclassmen on the squad deprived the Bobcats of possibly a better showing; next year the graduating members will be replaced by well-experienced skiers from this year's frosh squad.





An unknown Bobcat snow bunny flashes downhill.  
Steep slopes offer an instantaneous view of the valley below.







Montana State's travelling thinclad squad ready to meet the University of Idaho.

**CROSS COUNTRY TEAM** — Kneeling: Darrel Goodman, Charlie Berg, Fred Martin. Standing: Daryl DeFrance, Bob Lane.





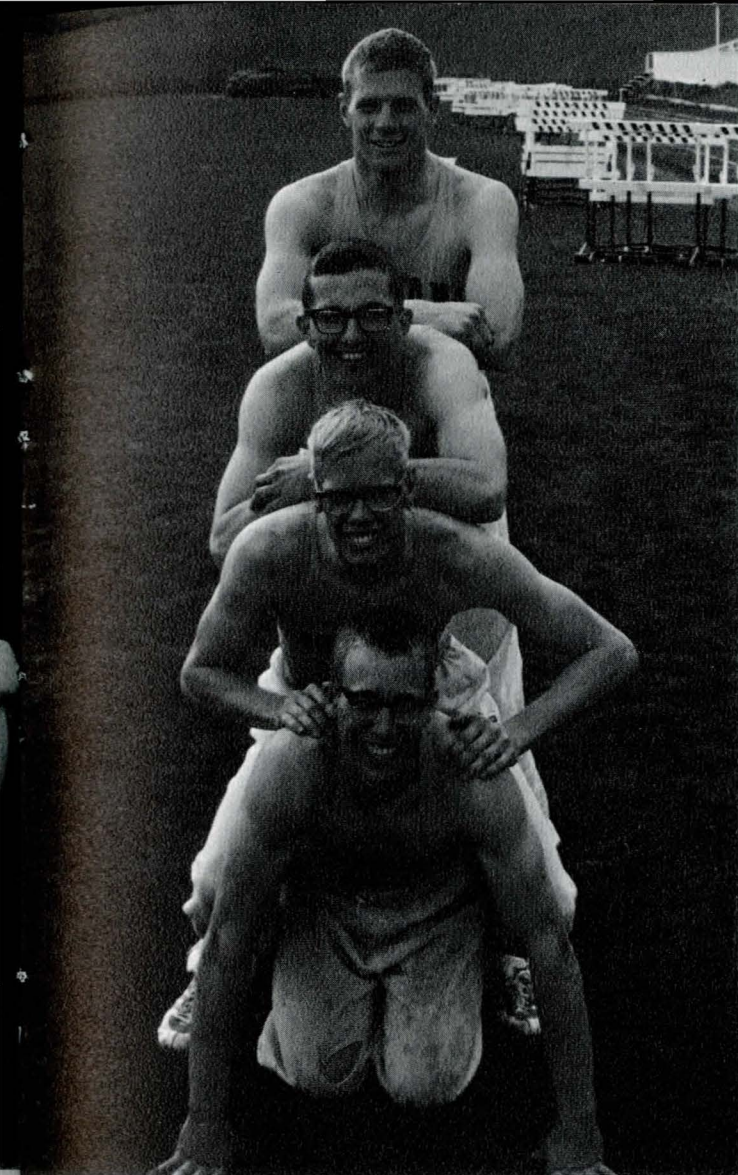

## Track

Under a new coach, Jerry Stubblefield, the Bobcat thinclads showed the conference the ability and potentiality which its young members have. Coaching his first college track team, Stubblefield directed his cindermen to a third place finish in the largest MSC Indoor Invitational Track Meet. Since that first meet the Cats have pushed all of their conference foes in meets. Consisting mostly of sophomores and juniors, the Bobcat squad could be the 1966-67 Big Sky Champions.

The Bobcat Mile relay team warms up for a meet.

"Time to get to the starting blocks."

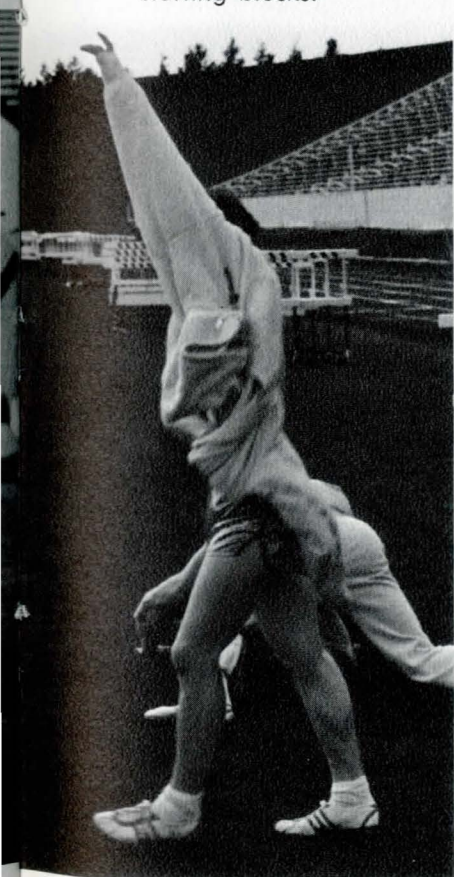

The mile-relay team is edged out of a victory.





"Man, that's a long way up."

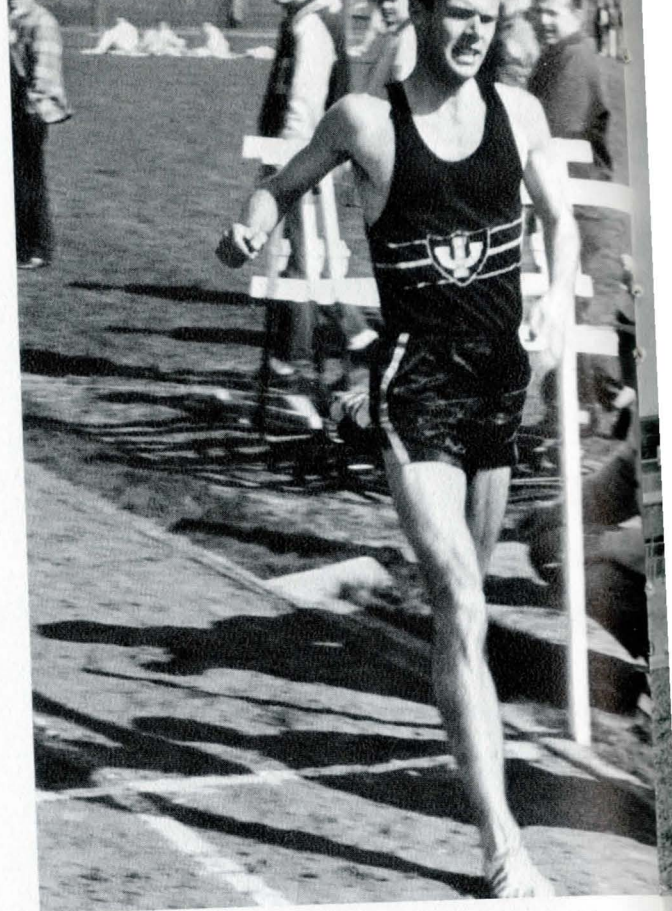
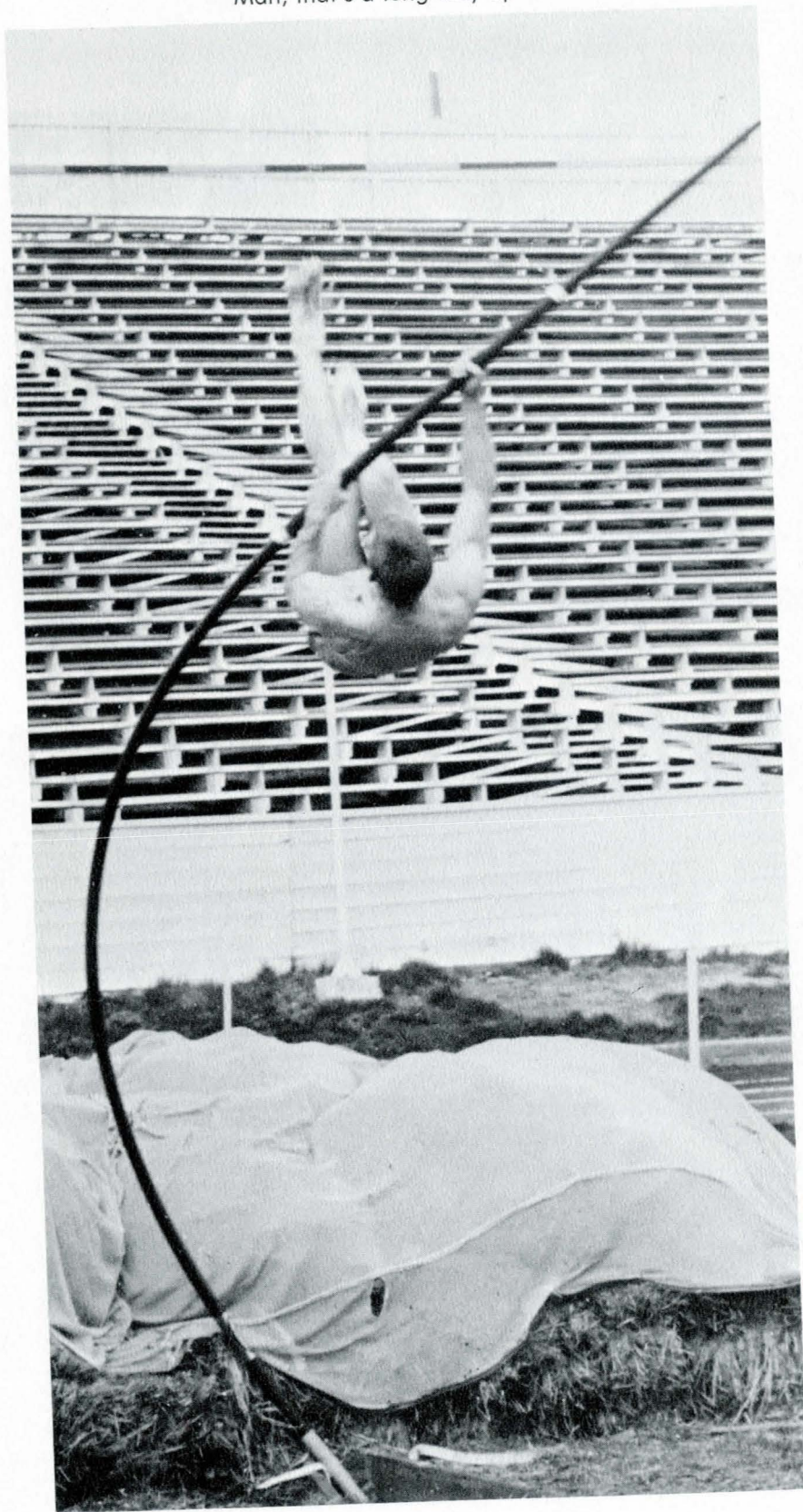

There just has to be another way to win! !



An enemy shot putter strains to place in the indoor meet.





Montana State's outstanding diamondmen.



"Hey, don't kick dirt on my clean shoes!"

Opening their season with their usual spring training swing through California, the diamondmen came back to open regular season play by sweeping their first four contests to raise their overall record to 6-4. After his first losing season as MSC baseball mentor, George Marinkovich, doesn't intend on making it two in a row. With a strong fielding team and top-flight hurlers in Gary Keeter and Gary Richards, the Cats clawed many a foe into submission.

## Baseball





"Man, that thing is hot."

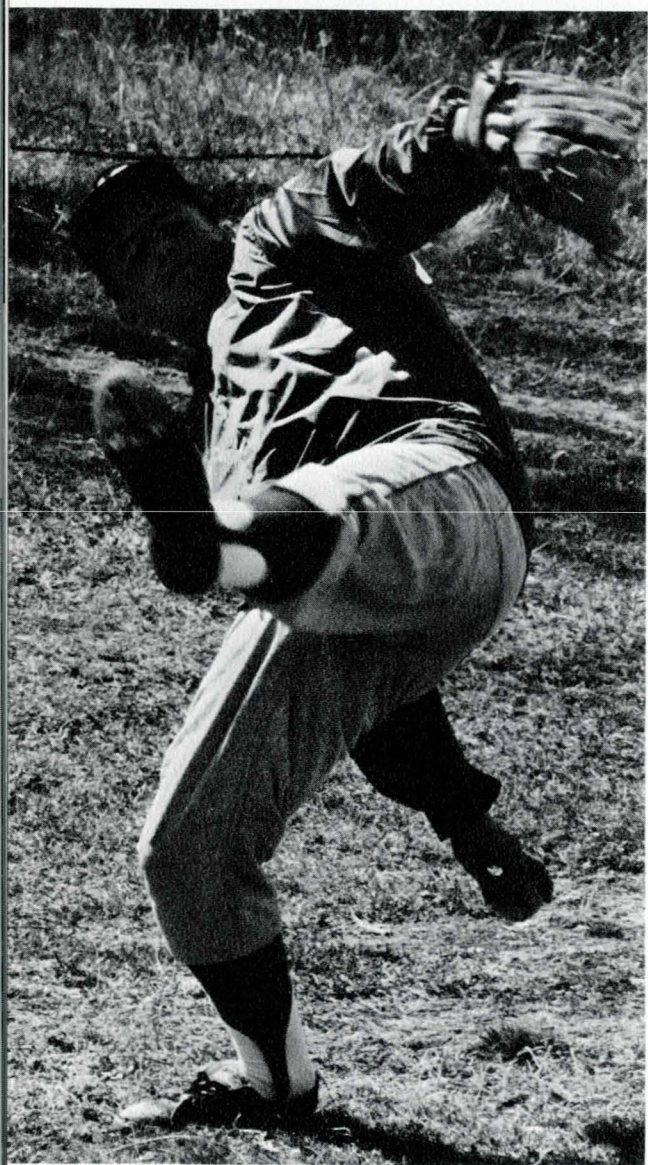

"Who says big things don't come in little packages?"

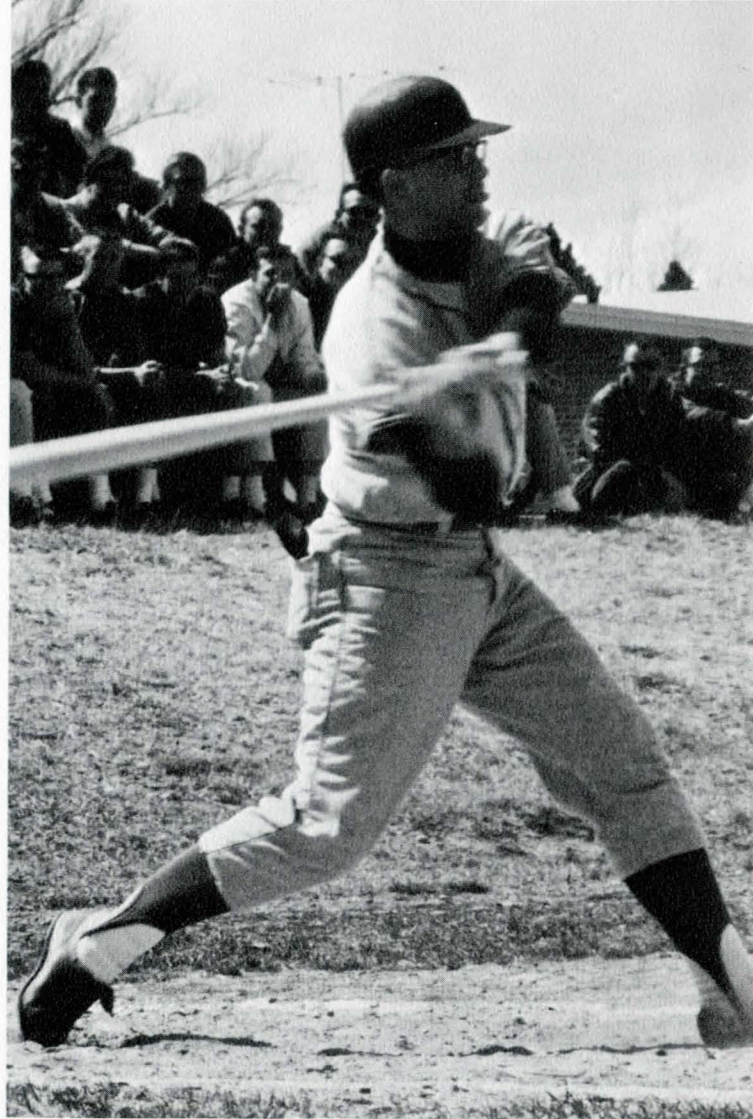

Ben Vaughn lays the wood to Western's best pitch.

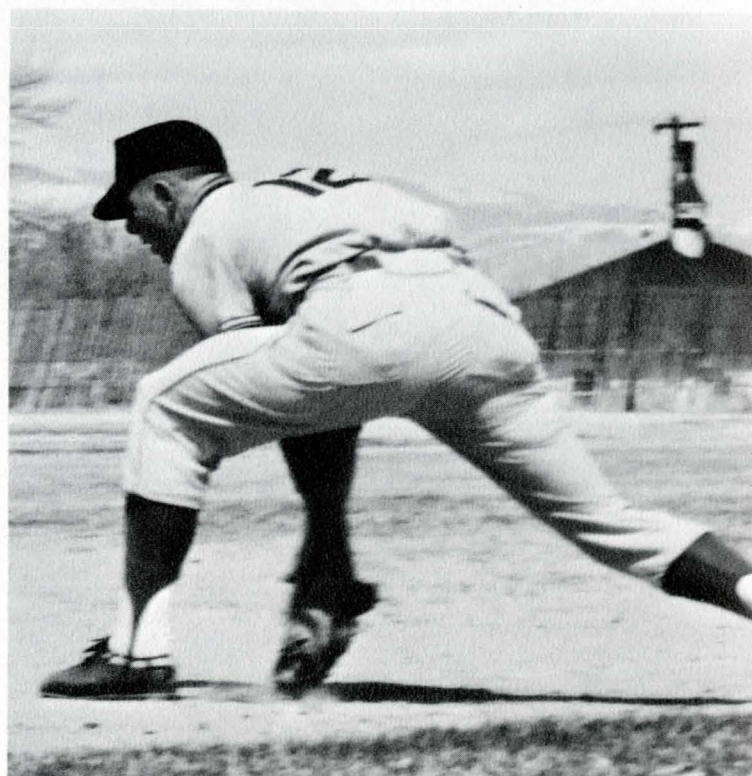

First baseman, Walter scoops up a bad peg.



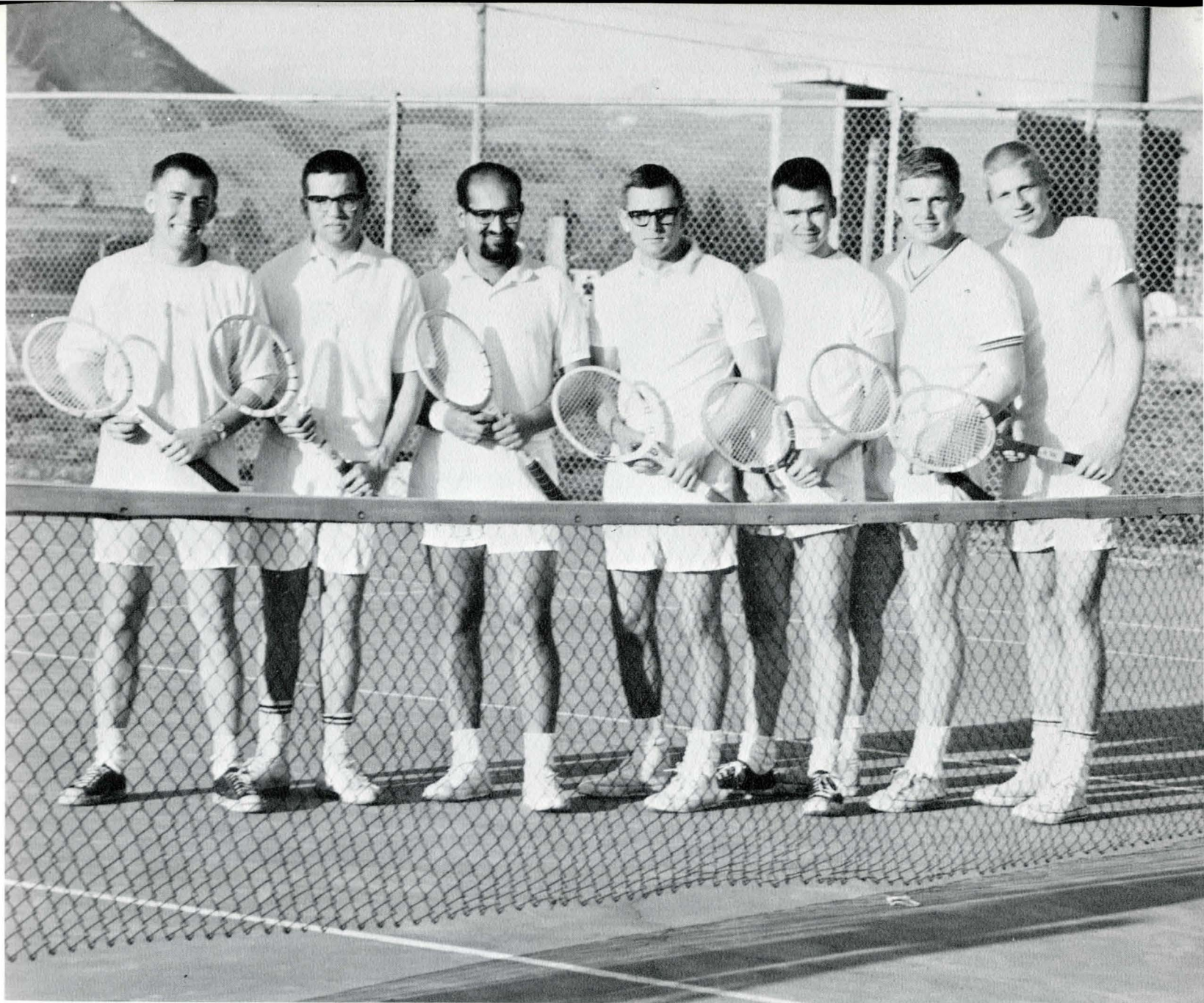

Standing — Left to Right: Gary Wolf, Tim Ziebarth, Carl Ashfaq, Dave Harman, Dan Hooper, Rick Roskie, Bill Nath.

## Tennis

Surprising many net fans by defeating arch-rival MSU for the first time since beginning competition. Coach Davis' team gave many a Big Sky team a headache in competition. This year definitely was the best for any Montana State net team. As with the track squad, the team is largely carried by underclassmen, giving Davis an excellent nucleus for next year's tennis squad.





"All aboard for the Spud State."

The versatile Bob Beck.

## Golf

Although not what one might call All-Americans, Bob Beck's turf clubbers turned in excellent performances in many of their meets. Practicing at both of Bozeman's fine golf courses enabled the team to take advantage of any good weather. From their opening meet in Idaho, through to the Conference championships, the golfers from MSC proved to be one of the best under Beck's coaching.

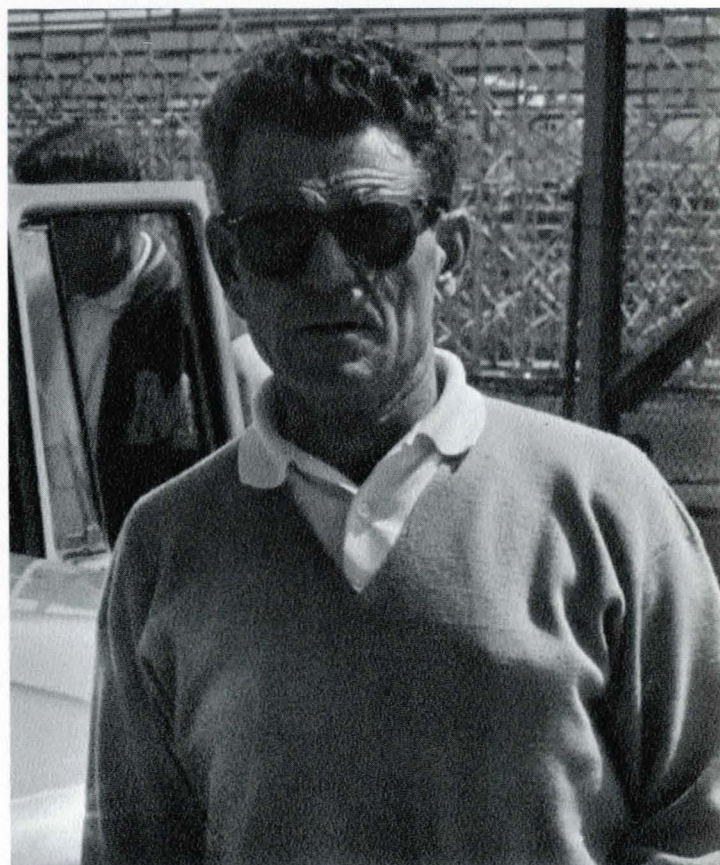





**Left to Right, Kneeling:** Judy Steele, Marlene Boyer, Ralph Saunders, Nels Nelson III, Margaret Voermans, and Joan Green. **Standing:** Dean Ford, Phil Mead, Frank Pickett, Russell Elkmann, and Jerry Gray.

## Rifle

One of the brightest spots in MSC athletics is the men's and women's rifle teams. Evidence of the ability possessed by some of these marksmen can be found in the last Olympic competition at Tokyo. Lones Wigger's gold medal came in the three position small bore shooting, while his silver medal came in the small bore prone competition. With such an outstanding shooter as this, the forthcoming rifle teams will have much to work for in continuing their domination over the many nationally ranked teams.



**Sgt. Stendel**  
Coach





**Gene Bourdet**  
Director of Athletics



"All together now, one — two — . . ."

Student Intramural Board — decisions, decisions;  
promises, promises — when do we get some action.

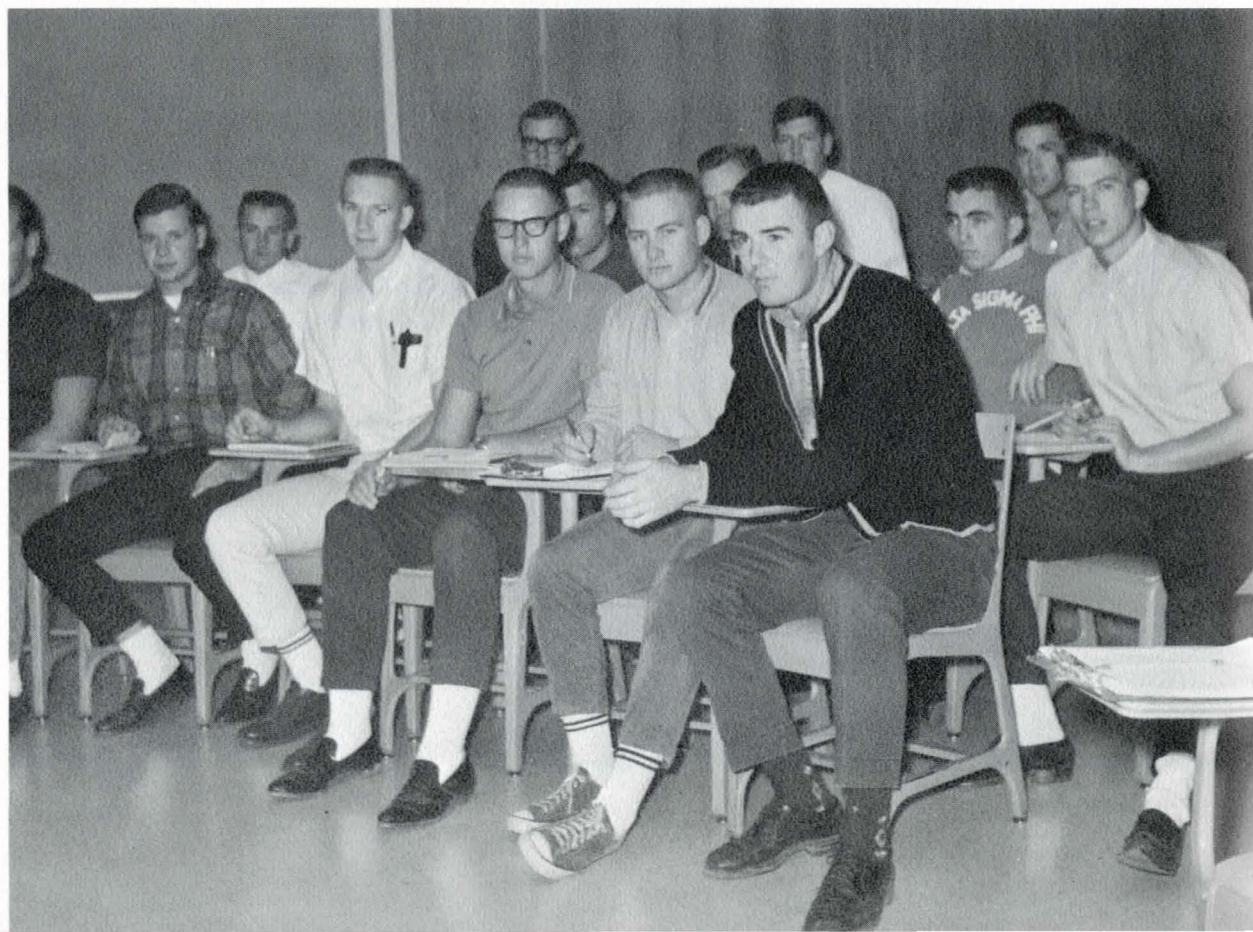



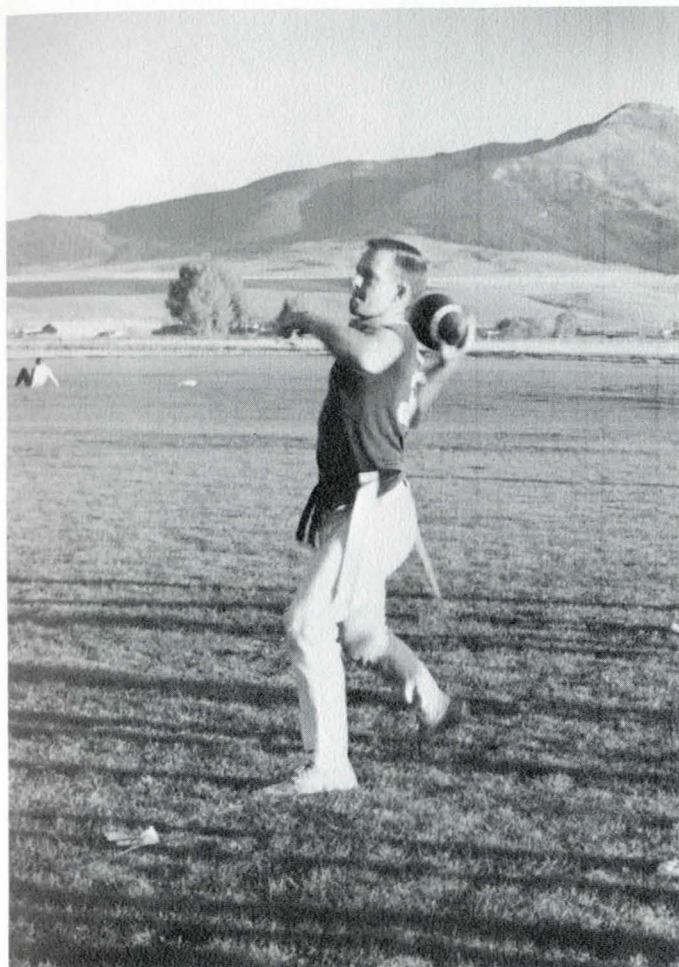

It's another touchdown pass?

Intramurally yours, Dobbie Lambert.

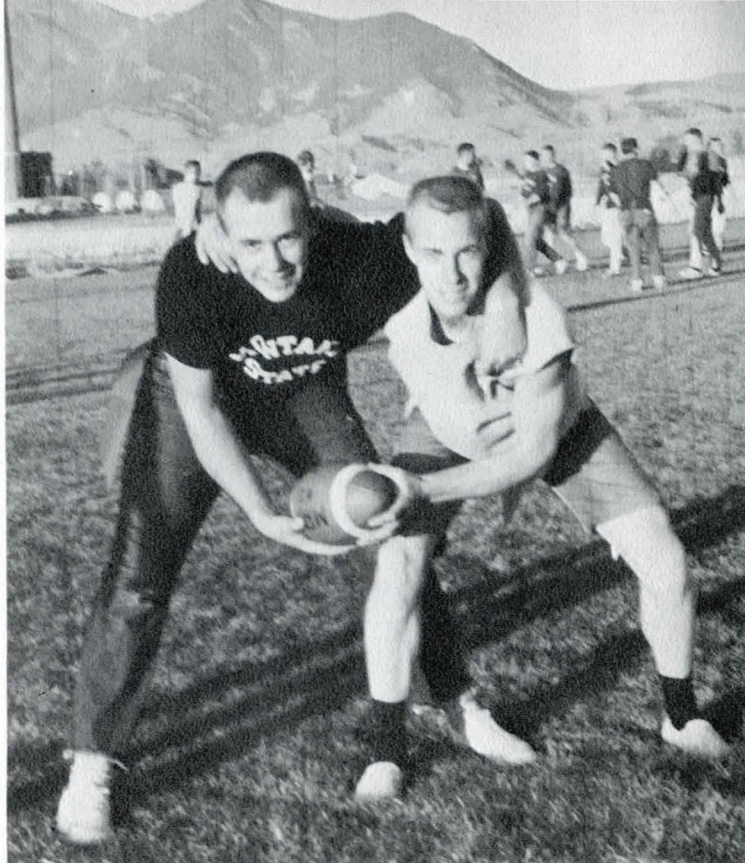

"We are Siamese. . . ."

Intramurals provide the needed relaxation and competition for those who can't participate in varsity athletics. Under the direction of Keith "Dobbie" Lambert and Miss Margaret Hanson, organized teams are able to compete for greek and independent championships. Keen competition is always on hand in the men's activities whenever the Sigma Chis, S.A.E.s, Delta Sigs or Sigma Nus are involved. In the women's competition, the Chi O's A O Pi's, and Hapner Hall always provide thrills for any spectator. No team can ever be counted out as each season brings the "best" out of each and every participant. From the cross-country in the fall to track in the spring and from bowling to golf, the word quit is never heard in or near an intramural contest.

## Men's Intramurals



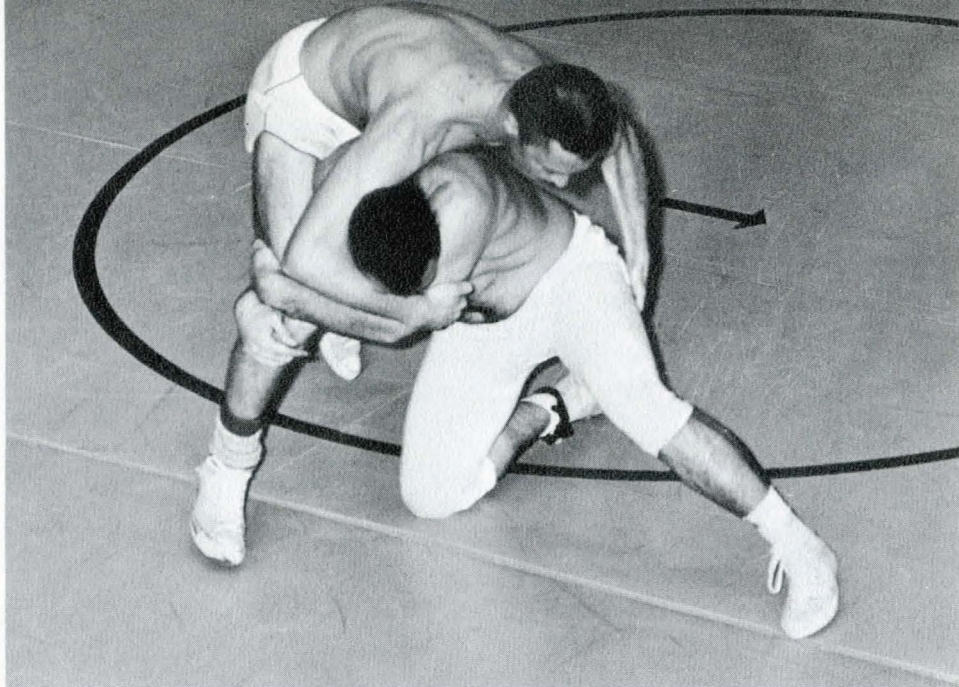

Ooooh! That tickles.

## Intramurals

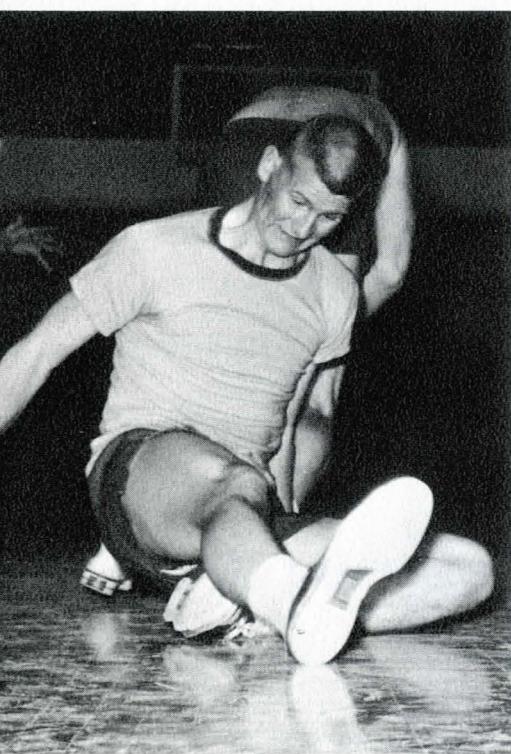

"Hey, skinny, get off my hand!"



"Well, don't just stand there."





Women's Athletic Association Advisor,  
Miss Hanson.

## Women's Intramurals

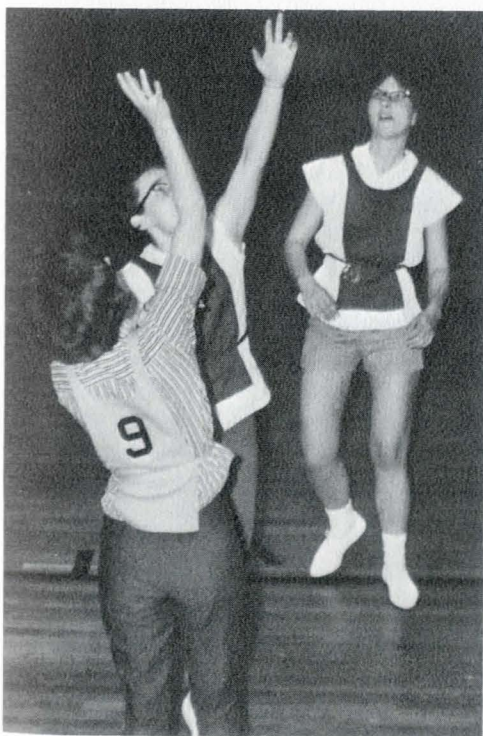

The A O Pis tip for two.



"If I could only play. . ."



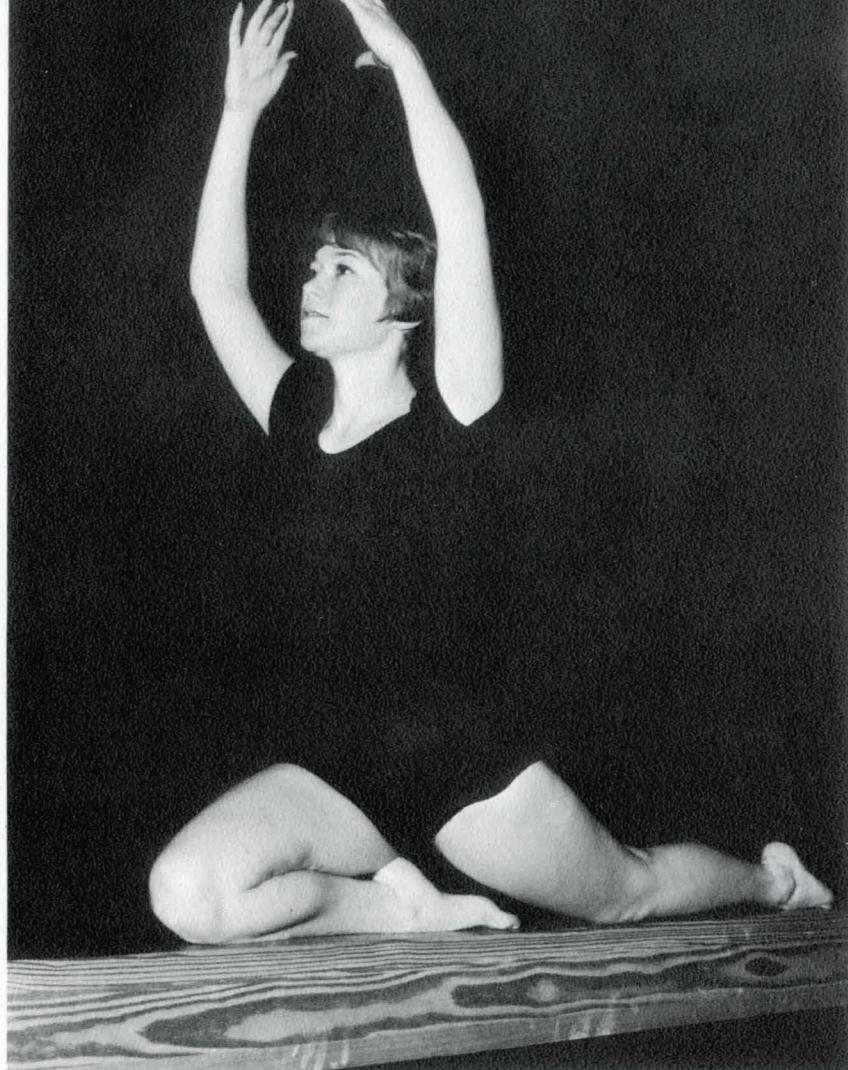

Denise O'Connor on the balanced beam.



"Birdie, birdie in the sky. . . ."

"Someone — get that big white mouse!"





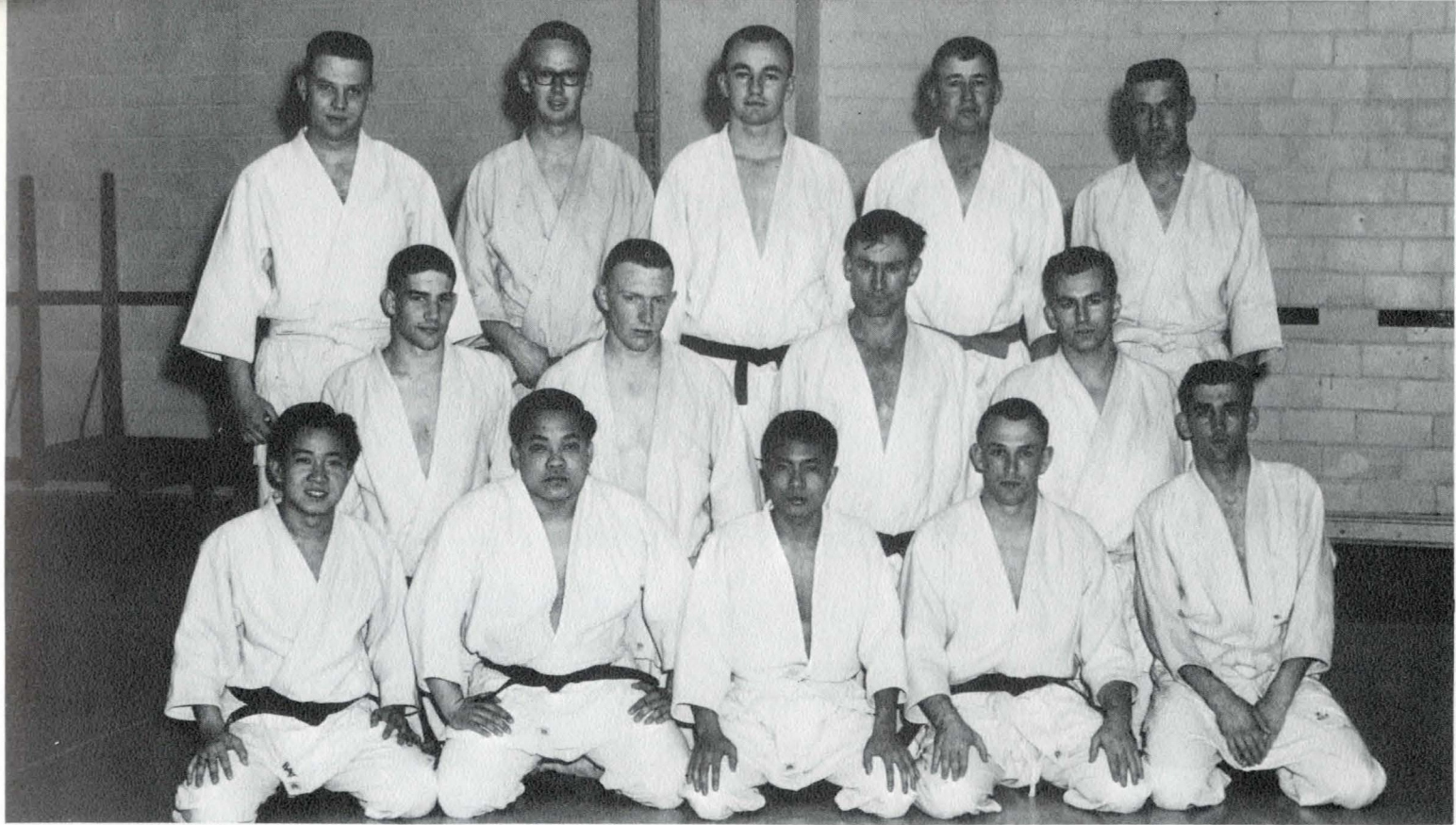

**Row One:** Tan-Soen-Aan, Truong Cong Nghia, Nguyen Dat, Walt Schaff, Robert Waite. **Row Two:** George Converse, Bob Norton, Frank Richardson, Thomas Jones. **Row Three:** Gene Brent, Milton O'Neil, Bruce Amsden, Lany Thomas, Cecil Weeding.

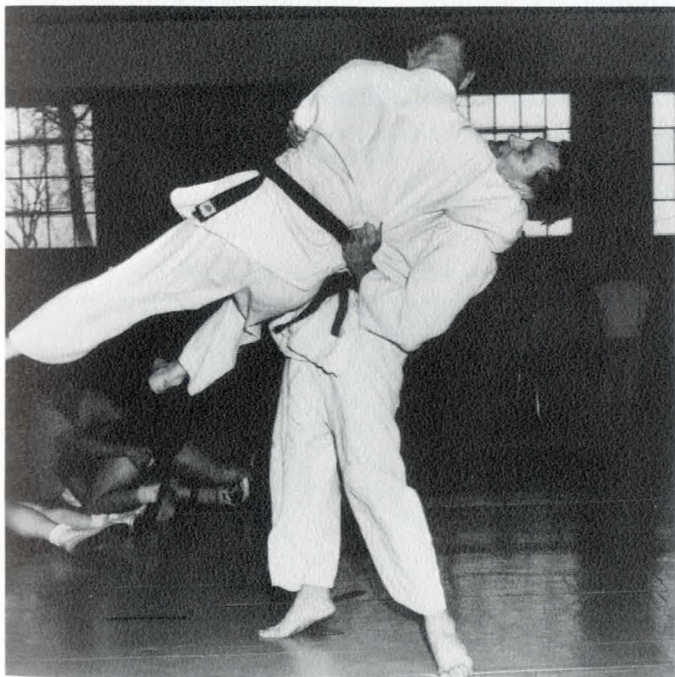

"No I. D., no Sakii!"

## Judo

Waltzing Matilda

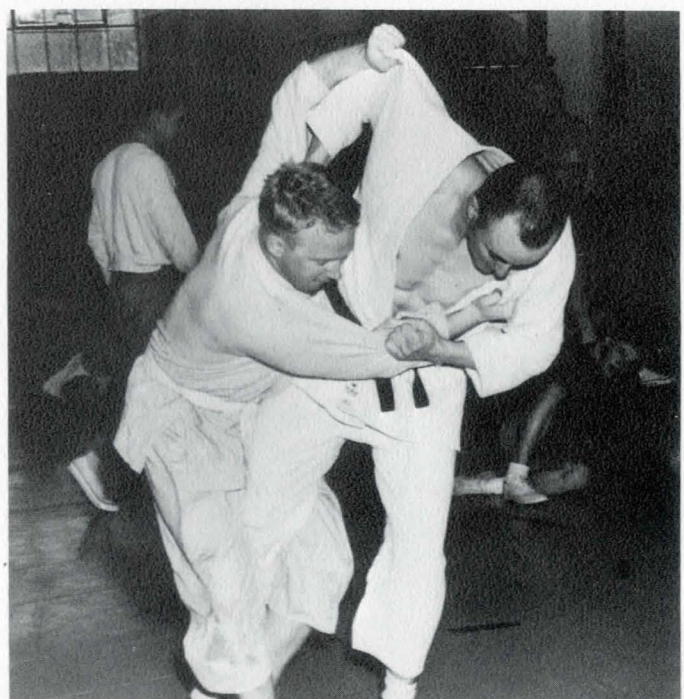





**Seated:** Terry Burke, Denise O'Connor, Carolyn Ryffel, DeeAnna Brady, Peg Kerruish, Jean Roberts, Mary Westernmark. **Standing:** Mary Pat Tiddy, Sharon Petaja, Karen Griffin, Georgia Molten, Patsy Massman, Jill Reggrin, Susan Steffenson.

## Dolphins

Each year the better-than-average female swimmers are eligible for the Dolphin precision swim team. Going through their routines in practice every night, the Dolphins build not only perfectly timed executions, but also some which cause the spectator's eyes to bulge in disbelief. Every spring brings the annual show which has always been outstanding and long-remembered by the interested spectators. Miss Dorothy Kennemer, coach of the team, has always been able to hold a deep pride for the consistent and fine performances given by the Dolphins.

The ringmaster trains her tigers in Vienna.

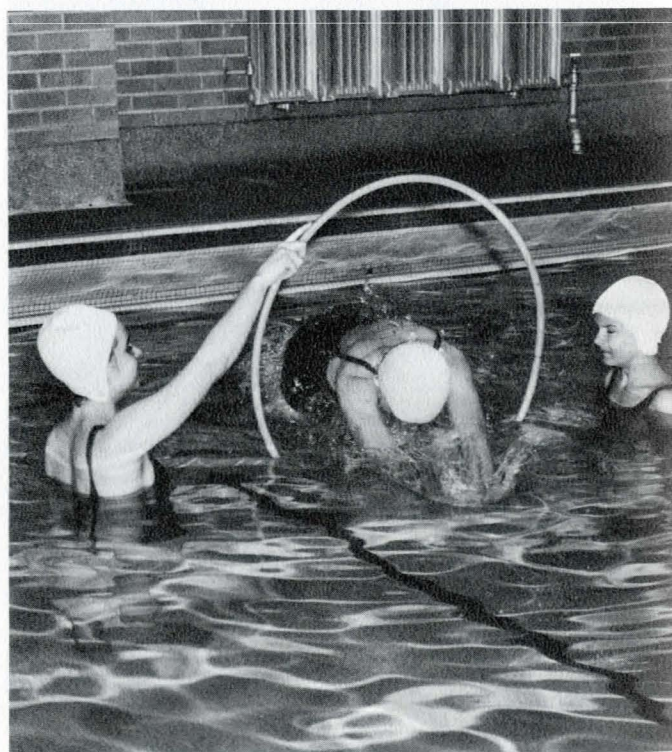





"As the Poor People of Paris float by."

"Smile — you're on Candid Camera!"



"Tan me hide, when I'm dead Fred. . . ."

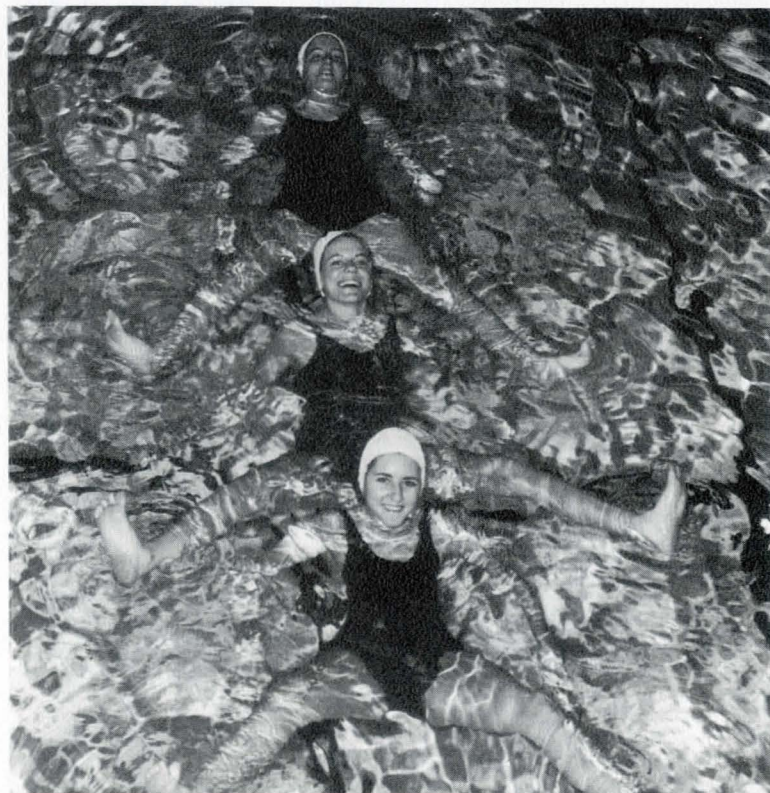









# Greeks



# Panhellenic Council

The Panhellenic Council is composed of representatives from each of our six national sororities, and it is the purpose of this group to compile rules governing rushing, pledging, and initiation. Panhellenic strives to cooperate with college authorities in their efforts to maintain high cultural, educational, and social standards for sorority women. The Council is kept busy throughout the year with formal fall rush, Greek Week, and a banquet for girls attending High School Week. Two scholarships — the Panhellenic Scholarship, which is awarded to a woman student at MSC, and the MSC Panhellenic Scholarship which goes to the top ranking girl in High School Week Testing — are presented annually by the Council. The successful programs and policies of this group have gained it the praise of national visitors and college administrators.

Joan Brickley



Joan Chalmers  
Judy Cheetam



Kathleen Dotter  
Sharon Foot  
Toni Gruenfelder



Anita Keihl  
Karen Kirwin  
Linda Lammers



Sandra Miller  
Linda Mochel  
Pam Perrins



Dorothy Spain  
Marilyn Ulhrich  
Mary Lee Walton

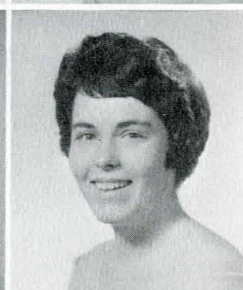
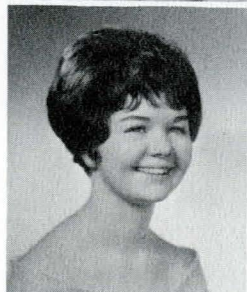



# Interfraternity Council

Bob Lund  
Ed Mangis  
William McGraw  
Wayne Ostermiller  
Bradley Pemberton

John Peterson  
Fred Scott  
Mike Smith  
Jim Striebel  
Loren Vranish

Interfraternity Council is the governing body for the fraternities on campus. Membership is composed of two representatives from each house. IFC is designed to promote cooperation and understanding among the ten fraternities. It works with the sororities through Panhellenic Council in establishing Greek policies. IFC awards a trophy to the house having the highest grades each quarter as a means of scholastic encouragement. Cultural programs, intramural events, campus politics, and Greek Week are other areas of business for IFC.

John Alderson  
Larry Anthony  
Butch Bailey  
Phil Baker  
Bernie Bermac

Don Bodley  
Jim Goetz  
Charles Hardy  
Art Hecker  
Doug Henneman  
James Joyce

Don McCormick



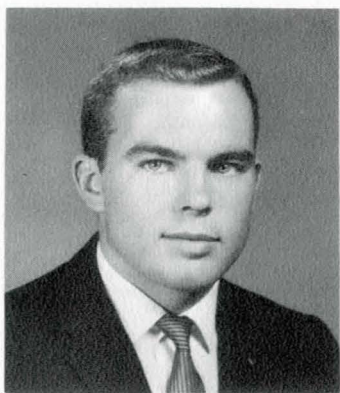

Fred Scott

Larry Arnold  
Bruce Bacon  
Don Bacon  
Roger Baxter



Don Becker  
Ron Benson  
Joe Borla  
Harold Brown



Clay Campbell  
Bill Cromwell  
Craig Damstrom  
Bruce Eckert  
Russ Eckstein  
Francis Edwards



Rick Friez  
Jim Grosswiler  
Keith Haker  
Bill Harmon  
Art Hecker  
Jerrold Henry

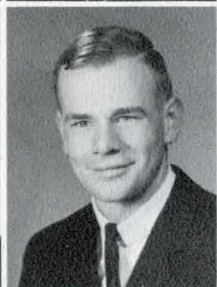

Don Herzog  
Mike Horn  
Gary Huckins  
Bill Johnson  
Bob Johnson  
Jaye Johnson

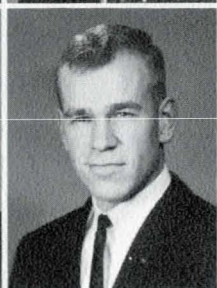

Al Jones  
Leo Jurica  
Dale Keil  
John Knowles  
Alan Knudsen  
Roy Knudsen



Gary Krein  
Larry Krein  
Warren Lee  
Doug Lenington  
Richard Lovec  
Vern Luft





# Alpha Gamma Rho

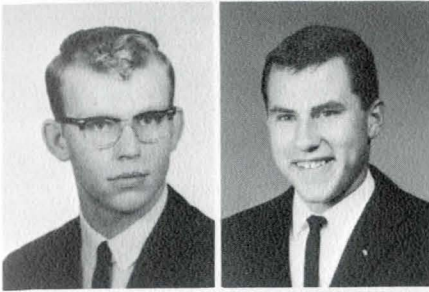

Ron McFarland  
Ian McIntyre

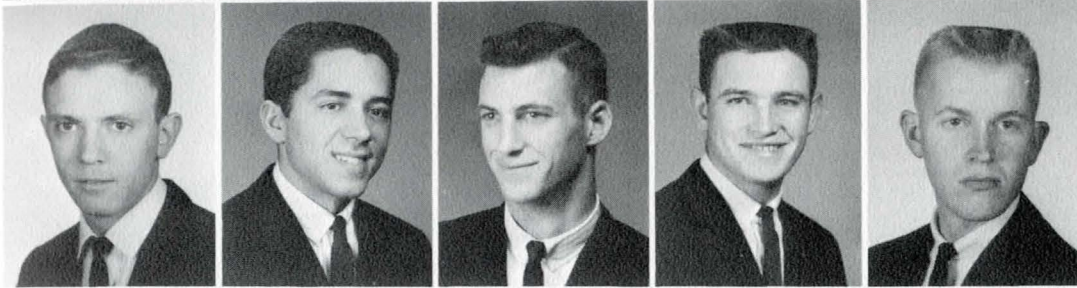

Alan Meeks  
Ben Minow  
Greg Murray  
Leo Nicholes  
Richard Ostrem

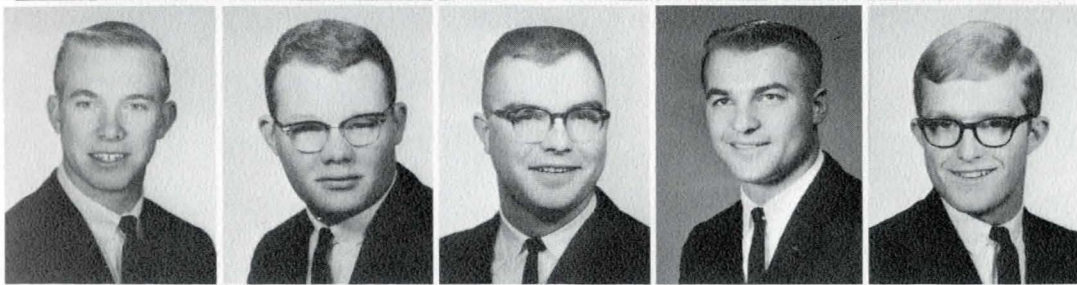

Bob Ostrum  
William Pelton  
Hugh Peltz  
Stan Praskach  
Stanley Rasmussen

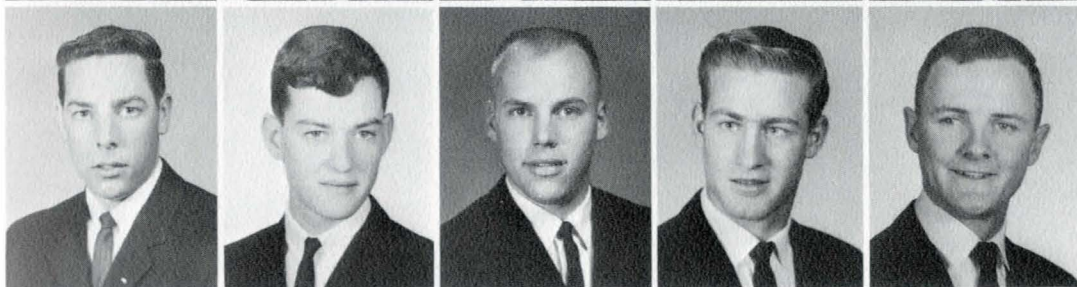

Gary Robinson  
Tom Rogers  
Francis Schindler  
Jerry Shepperson  
Bill Skinner

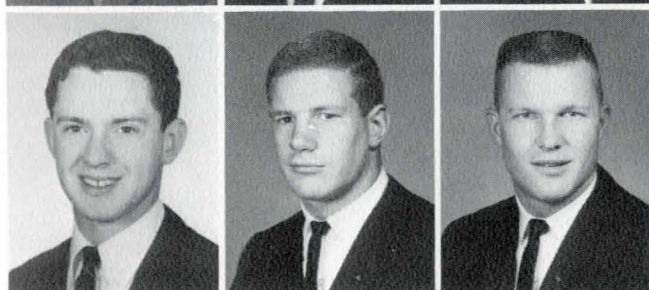

Jack Sprague  
Mike Stark  
Doug Stensvad

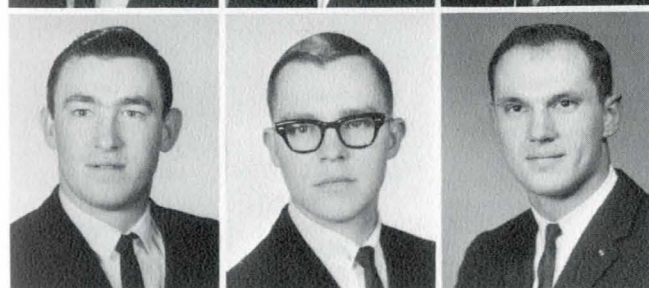

Bill Thompson  
Robert Tronstad  
Mark Vukich

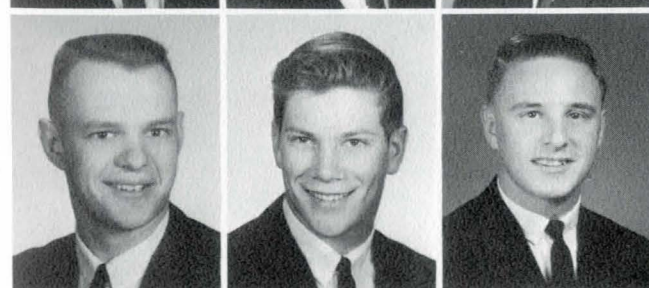

Terry Wheeler  
Darryl Whitcanack  
Bob Yablonski

This year Alpha Gamma Rho was very active on the MSC campus. AGR's headed such groups as Rodeo Club, Ag Club, Chaff and Dust, Range Management, Young Democrats, Civil Engineers, Alpha Zeta, The Montanan, Little I, and many other campus groups. Alpha Delta had active members in Fangs, Phi Eta Sigma, and M Club. For their Christmas celebration, the AGR's planned and held a party for 35 underprivileged children from the Bozeman area. This was a very worthwhile project and was enjoyed by all. Two AGR's placed on Who's Who in American Colleges. Scholarship was not overlooked as AGR's placed high among Fraternity Scholastic competition.



# Alpha Gamma Delta



Marilyn Uhlich

Sherri Andersen  
Marilyn Boxwell  
Sonvy Brenden  
Carol Brenner  
Barbara Brown

Barbara Burns  
Bonnie Burns  
Kay Claypool  
Nita Coleman  
Dorothy Cook

Cheryl Creekmore  
Kathy DeVries  
Kathleen Dotter  
Ada Dresen  
Carol Erickson

Jane Flaskerud  
Margaret Fox  
Lona Fredenberg  
Lois French  
Mary Garfield

Sue Gentry  
Beverly Goldsmith  
Judy Goyins  
Karen Granat  
Karen Griffin

Karalee Harry  
Barbara Haugen  
Susan Hayes  
Gail Heiman  
Laro Hensley

Sandy Huber  
Carol Johnson  
Jo Kamla  
Deanna Kinghorn  
Vicki Kjelstrup





Jo Ann Koford  
Ardis LaBrant  
Irene Lachenmaier  
Gay Lackman  
Judy Larson  
Patty Lewis

Jean Lowry  
Jean Maliot  
Myrna Mangis  
Nancy Mauritsen  
Jeanne McCrory  
Beth McDonald

Alpha Gamma Delta began an unforgettable year by winning sweepstakes with their Homecoming float. Alpha Gam's could be found in many places; reigning as Miss MSC, Miss Wool of Montana, or President of Panhellenic. Other members could be found in Phi Kappa Phi, Mortar Board, Spurs, Angel Flight, and even a Pompon Girl. They held a pop bottle drive for cerebral palsy victims, and aided the March of Dimes' drive.

Carol Merrett  
Marjorie Monson  
Lois Morrison  
Edith Neumeyer  
Rita Newmack

Patty Peterson  
Sandy Pohlod  
Diane Powers  
Sharon Reid  
Bonnie Robertson

Terry Ross  
Zetha Scheytt  
Robin Schrader  
Kay Slack  
Linda Stennes

Phyllis Stephens  
Pam Storm  
Beverly Swanson  
Carole Uhrich  
Marjorie Vanatta

Susan Viertel  
Mary Walton  
Mary Westermark  
Carol Wharton  
Vondene Zander

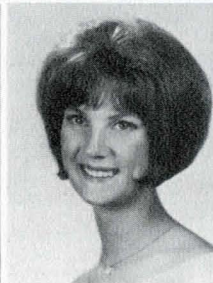
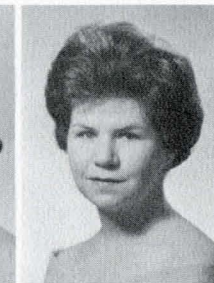
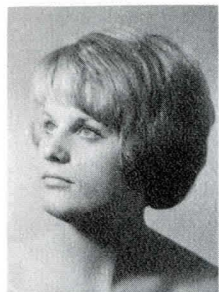



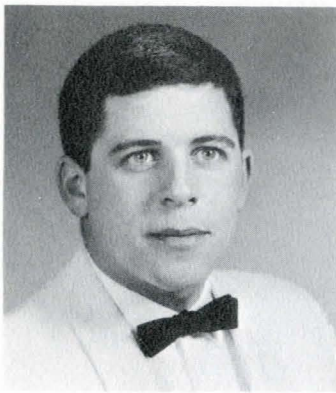

Bernie Bermack

# Delta Sigma Phi

Terry Albrecht  
Dale Alexander  
Robert Bade  
Gale Bahmer  
Dave Baker

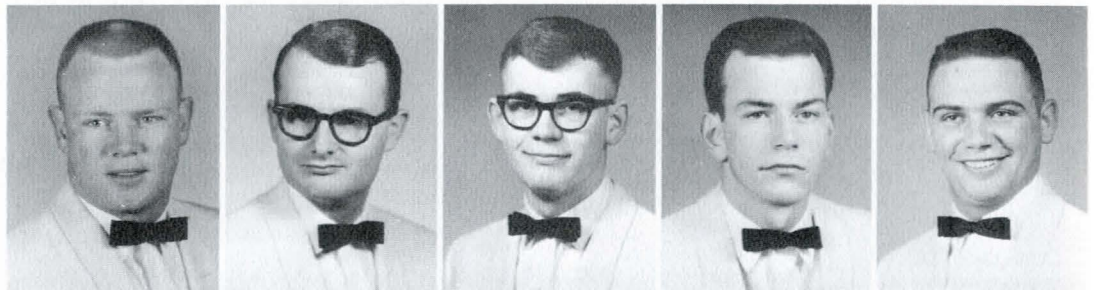

Don Baker  
Jerry Baker  
Bob Ball  
Jack Beam  
Mike Bowers

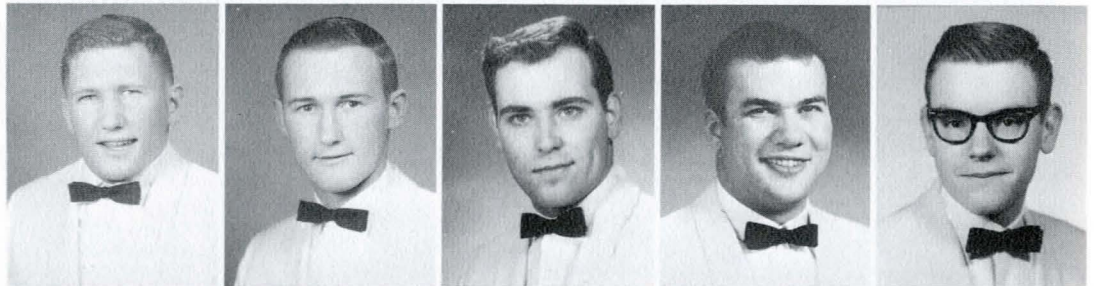

LeRoy Christensen  
Larry Coulston  
Don Crowley  
Mike Fisher  
Ross Flohr

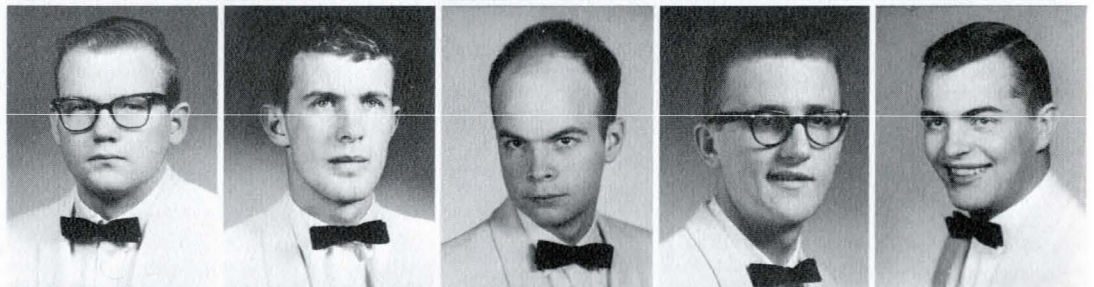

Darrell Frideres  
James Frideres  
Chuck Hallam  
Bob Hampton  
Carl Hinkle

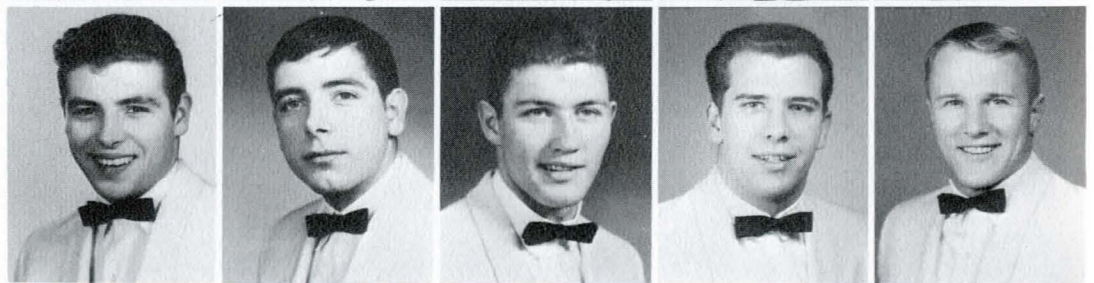



The intramural program found the members of the Delta Sig's Fraternity competing hard in the various sports offered. As the year closed, the members continued with plans to enable them to move from their present house on South Fifth Avenue to a new house in the future. The members of Delta Sigma Phi could look back on their accomplishments in 1965 with a feeling of pride.

Charles Hood  
Dick Hueth  
Bill Kamrath  
John Kapor  
Larry Kelly

Don Kennedy  
Robert Kunkel  
Bob Latta  
Ben Lowman  
Tom Lowman

Ray McCarren  
David Miller  
Ronald Miller  
Chuck Molvig  
Gene Nelson

Richard Reid  
Ray Schmitz  
George Schoemaker  
Dale Schott

Laurence Simpson  
Michael Smith  
Bob Stephan  
Jerry Thusen

Joe Tiller  
Jerry Vinje  
Dennis Wilde  
Robert Zimmerman

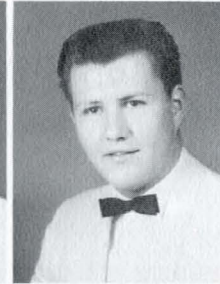
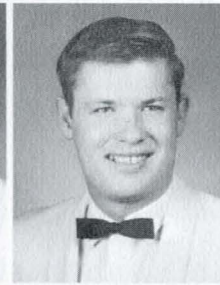
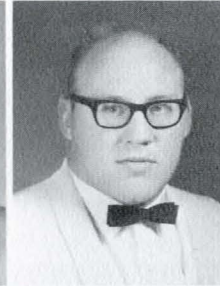
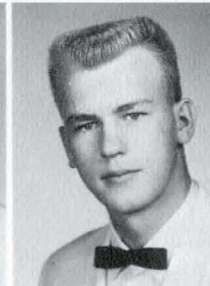
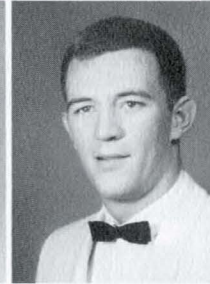
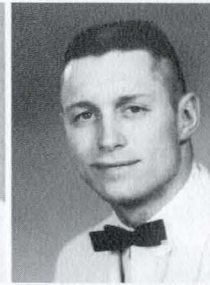
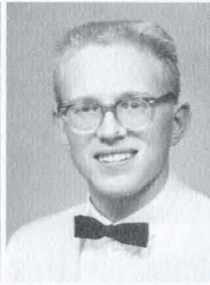
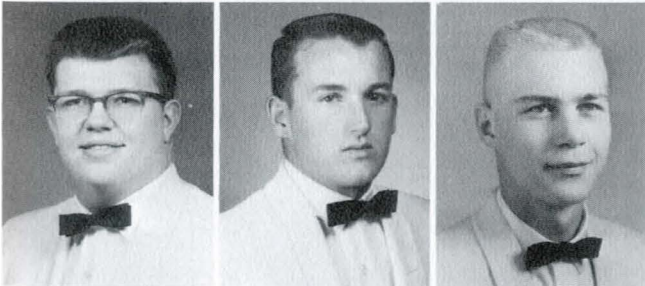
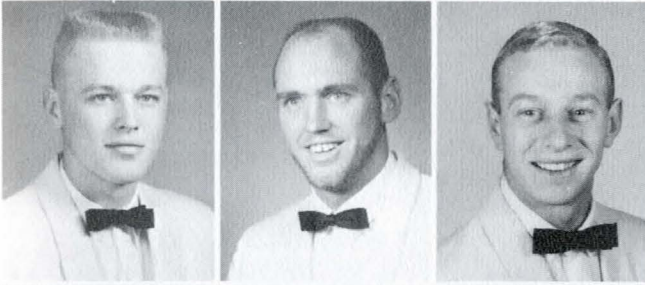
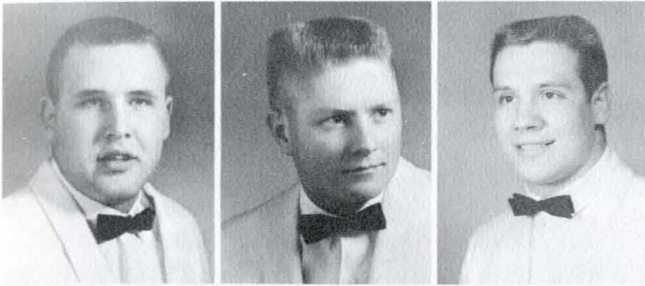
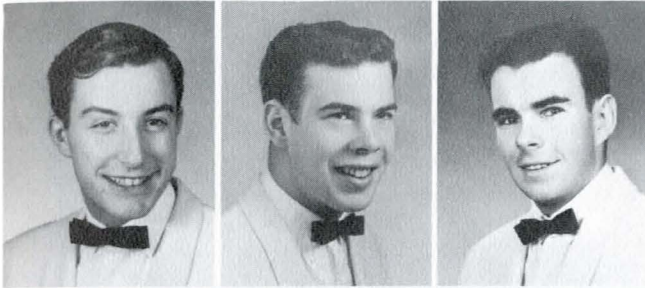





Sandra Miller

# Alpha Omicron Pi

Many honors were bestowed upon the AOPi's this year at their big brick house at the corner of South Fifth. Individual achievements included Commander of Angel Flight, Mortar Board, Who's Who, Pompon girls, Spurs, Homecoming Queen, Cheer Queen and several fraternity queens. The girls in the bright red jackets kept themselves busy all year with their many fraternity functions.

Mary Gale Aldrich  
Kathie Anderson  
Martha Apostel  
Sandy Beach

Susie Beck  
Nancy Bills  
Penny Bowlin  
Karen Burkhalter

Marilyn Carpenter  
Kay Carver  
Janice Cox  
Nancy Dee

Jan Dightman  
Betty Eagle  
Betty Featherly  
Shelly Fishbaugh

Wanda Fishbaugh  
Bonnie Flint  
Peggy Flynn  
Diane Gomer

Lynn Gordon  
Robin Groshelle  
Karen Hendricksen  
Phyllis Hess

Jade Hoffart  
Nada Kathan  
Peg Kerruish  
Gail Kinzie

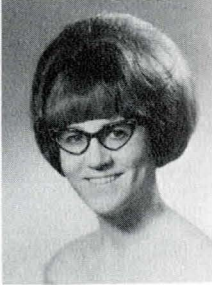
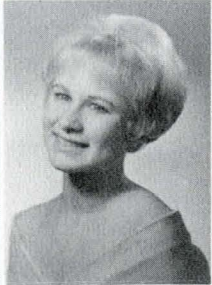
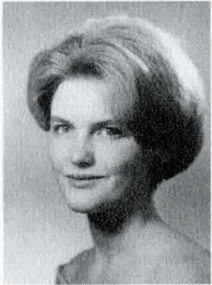
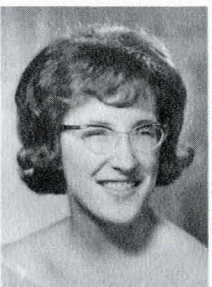





Carol Ann Korizek  
Linda Kundert  
Judy Larsen  
Judy Lekvold  
Julie Long  
Lynn Mahagin



Kathy Mead  
Bonnie Miller  
Claire Miller  
Linda Mockel  
Janet Moody  
Barbara Morgan



Nancy Morrow  
Shirley Murphy  
Shirley Nice  
Cheryl Platisha  
Pam Powell  
Marcia Randall



Jill Redgren  
Judy Reid  
Ronalee Rognaldson  
Linda Rosenthal  
Romaine Lowe  
Jan Ross



Nancy Royer  
Joan Schafer  
Nancy Schwend  
Jo Lee Slaughter  
Monta Smith  
Susan Steffensen



Emily Toavs  
Ellen Todd  
Kathy Tuxbury  
Debbie Uren  
Sharon Van Noy



Adele Wilkenson  
Connie Wilson  
Ann Woodward  
Paula Woodward  
Carol Worrell



The "Spooks" have once again completed a year highlighted by success in scholarship, intramurals, songfests and social functions. The magnificent Stardust Ball overshadowed all other Kappa Sigma activities, while the traditional French Fireside was equally successful. Kappa Sigma, in endeavoring to produce well-rounded men, has again proven itself by placing high in scholarship, and having members in most campus organizations.

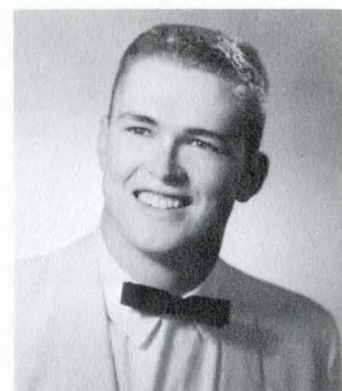

Gene Carlson

Alex Adams  
Stan Amon  
Ron Andersen  
Arnold Anderson  
Don Bentson  
Curt Beswick

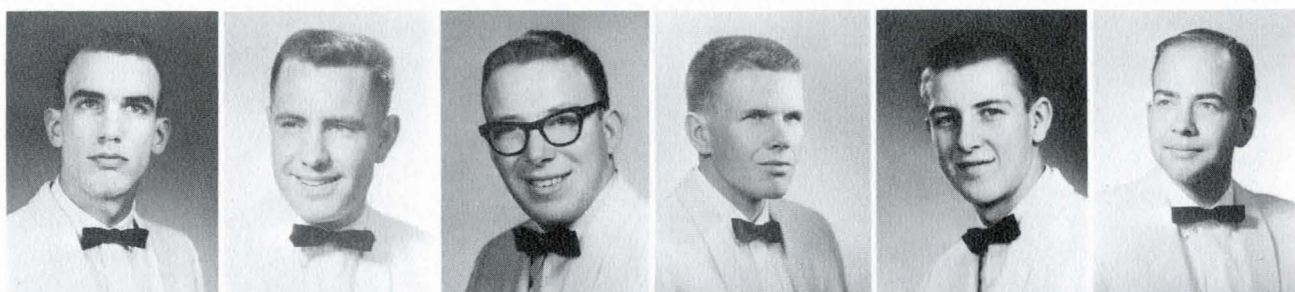

Ken Blutt  
Bob Bottman  
John Bottman  
Tom Brown  
Gary Chamberlain  
John Crawford

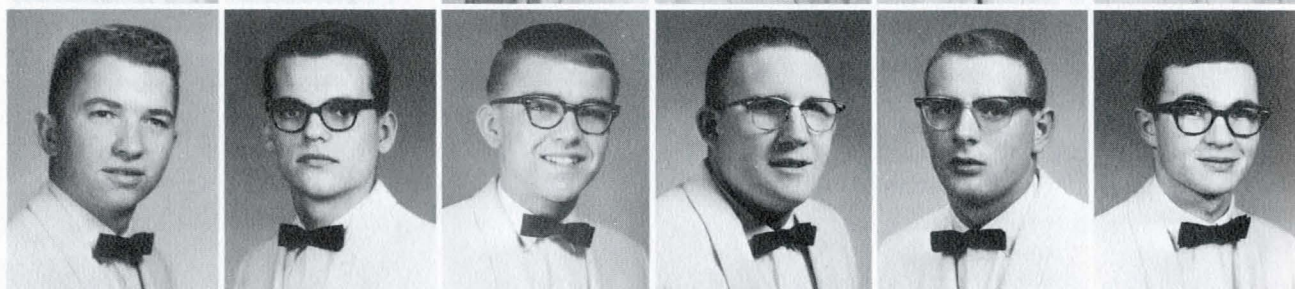

Ron Davis  
Jon Drake  
Lawrence Droppers  
Bob Easterly  
Tim Engelhardt  
John Ferrell

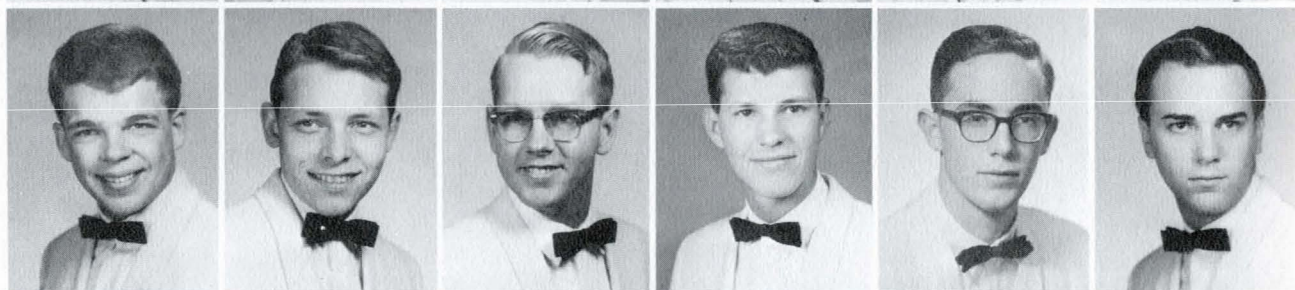

Mike Fowell  
Al Francisco  
Phillip Garnett  
Bill Germann  
Dick Graham  
Douglas Hansen

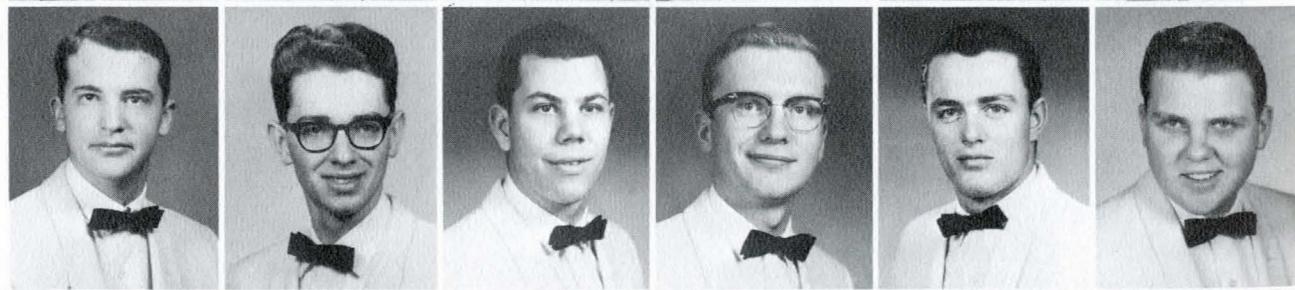

Dick Hart  
Bill Hay  
Tom Holzberger  
Mike Ikard  
Vincent Iverson  
Jim Jarrett





# Kappa Sigma

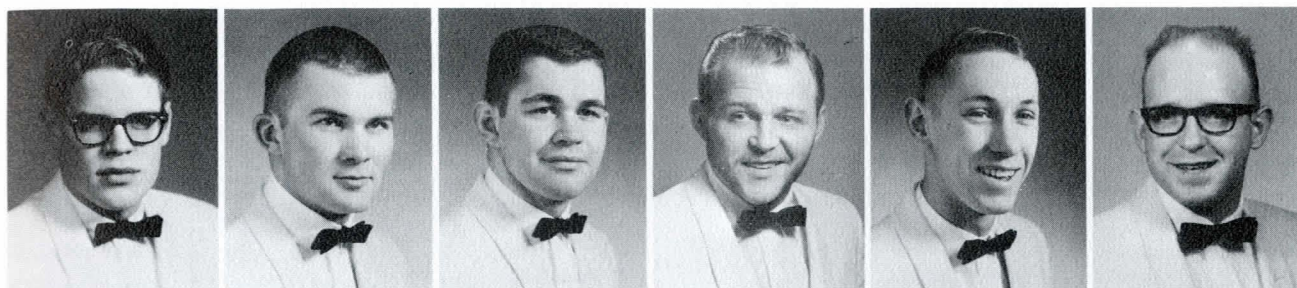

Kraig Jorgensen  
Eugene Koetitz  
Ken Krause  
Archie Mahon  
George Martin  
Michael McCartney

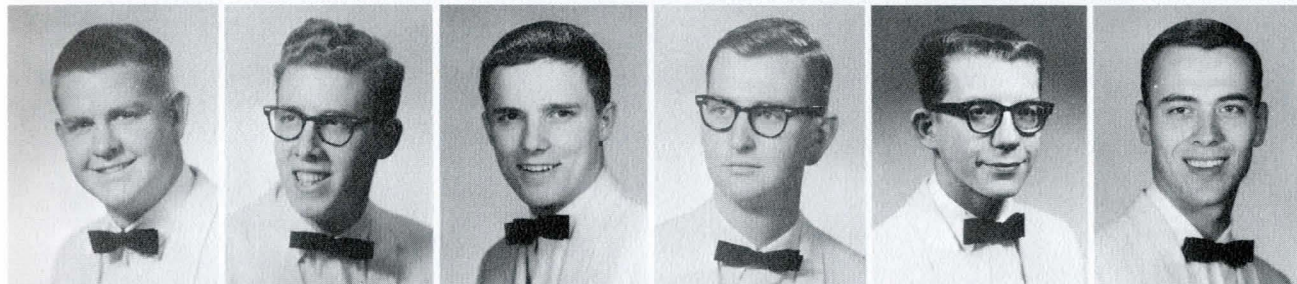

Bill McCraw  
Ken McMillan  
Dan Mortag  
Paul Palm  
Bradley Pemberton  
Dave Pingrey

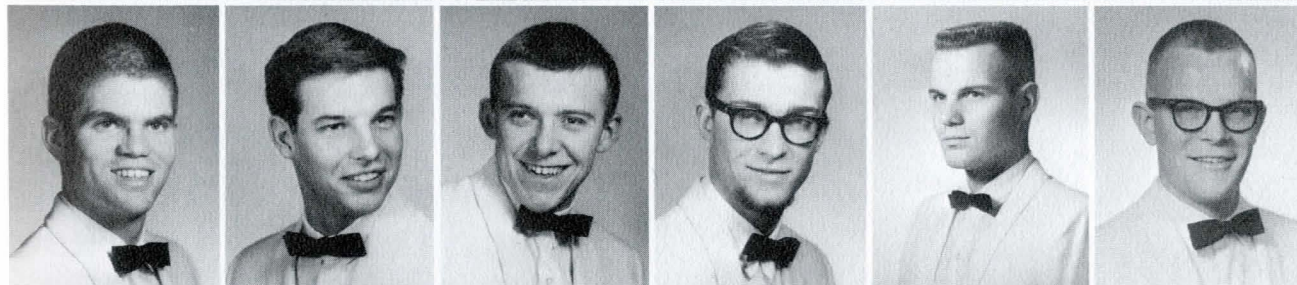

Ronald Pogue  
Don Rebal  
Ronald Robinson  
Jay Rosendahl  
Richard Sammons  
Jerry Sargent

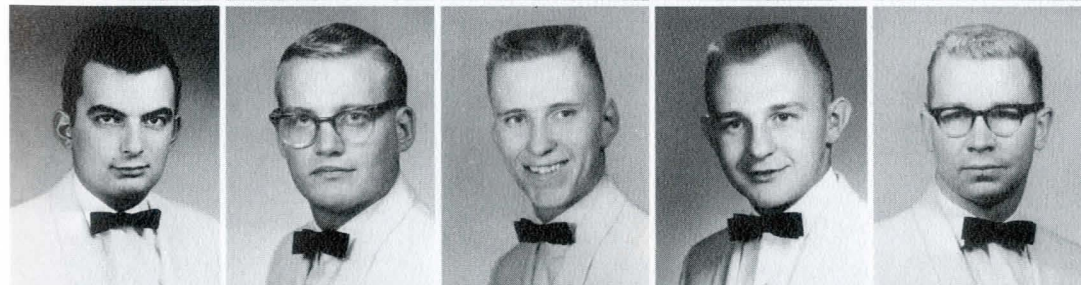

Stan Shpiel  
Harry Stannebein  
Neil Thex  
Dwight Toavs  
Bill Verwolf

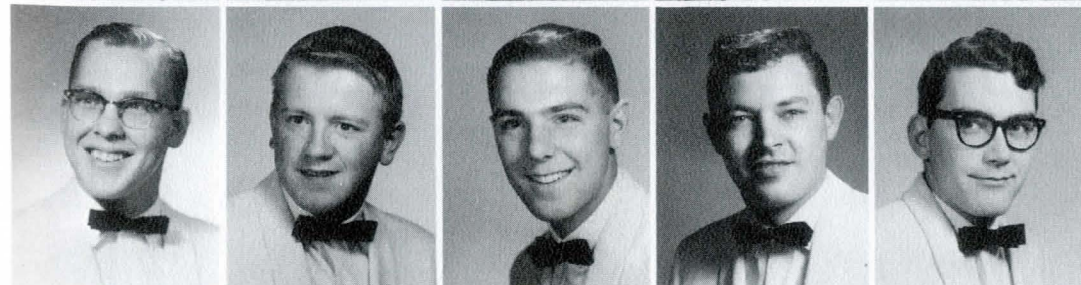

Ron Vollmer  
Bill Waltari  
Rich Walter  
Jack Wandler  
Allen Wolfe



The Chi O's started off an exciting and varied list of activities when the pledges won permanent claim to the Sigma Chi Derby Trophy. Chi O's have been active in both campus queen contests and scholastic honoraries. Some of these are Mortar Board, Angel Flight, Spurs, Who's Who, and class offices. Overall trophy for Winter Carnival and several fraternity queens rated among Chi Omega honors. Many functions with fraternities and other campus activities helped produce a sisterhood not soon to be forgotten.



Karen Kirwan

Marcia Anderson  
Shirley Anderson  
Linda Arnold  
Marilyn Barber  
Julie Beck  
Gail Birch



Lynda Bley  
Dee Ann Brady  
Joan Brickley  
Joan Brown  
Julie Chenoweth  
Regina Cullen



Tracy David  
Cheryl DeCosse  
Cherie Donnes  
Barbara Kay Doyra  
Brenda Dunlap  
Effie Ford



Jeanne Ford  
Lois Fulker  
Shirley Fulker  
Diana Gray  
Carole Hickey  
Pat Hill

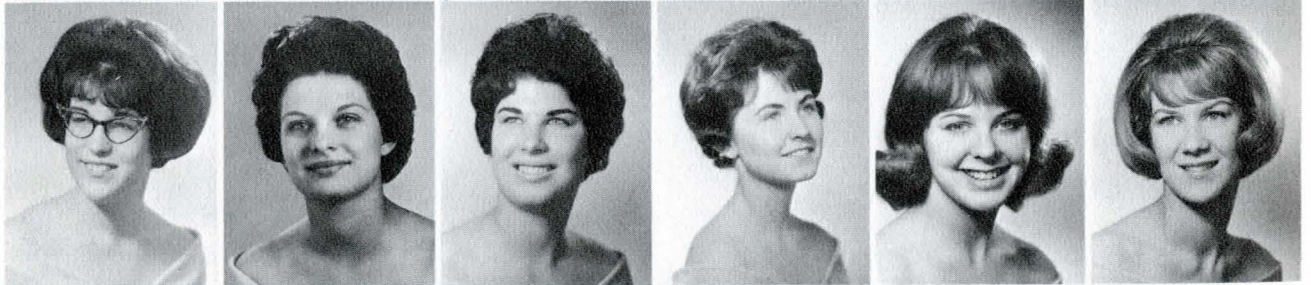

Sherrie Hinnaland  
Kathleen Hoskins  
Nadine Howell  
Allison Howells  
Claudia Huckaba  
Ann Huffine





# Chi Omega

Donna Jorgenson  
Kathy Kirwan  
Joan Knudson  
Wendie Kottas  
Carol Kozeliski

Janice Kuebler  
Kathryn Kuebler  
Kathy Machler  
Kathy Mannix  
Linda Martin

Judy Massman  
Karen McNeal  
Karen Munson  
Chyrel Nelson  
Nikki Nelson

Kris Newman  
Denise O'Conner  
Patti Peterson  
Sherry Ridgway  
Barbara Roberts

Lynn Roskie  
Barbara Sather  
Diane Schuett  
Cheryl Schock  
Ann Smith

Susan Smith  
Dorothy Spain  
Judy Sparks  
Lynn Sprinkle  
Joyce Staats

Georgia Travis  
Connie Ward  
Pam Watters  
Ginny White  
Marsha Williamson





This year the Lambda Chi's faced the rough job of re-building their ranks, depleted by a graduating class of 22 the spring before. They were successful, as they brought their pledge class up to 45 men, 14 of whom were eligible to go active winter quarter. Their social schedule throughout the year included their legendary Yukon Days fall party, the Spring Party, and the White Rose Formal winter quarter. Myrna Mangis of Alpha Gamma Delta was crowned Crescent Girl of the year. Lambda Chi's hold leadership positions in many of the campus organizations.



Ed Mangis

John Adams  
Ted Anderson  
Warren Bailey  
Bruce Ball

Steve Barrett  
David Berryman  
Greg Berryman  
Dan Bilden

John Blankmeyer  
Richard Boisvert  
Steve Bryan  
Kent Burnison

Cliff Caughron  
Dave Clark  
Glen Cloninger  
Roger Cook

Jon Coxwell  
Joe Crabtree  
Warren Dean  
Larry Denton

Pete DeWit  
Jim Dodd  
Ted Doney  
Steve Duganz

Ken Faunce  
John Firebaugh  
William Goodwin  
Bill Hanchett

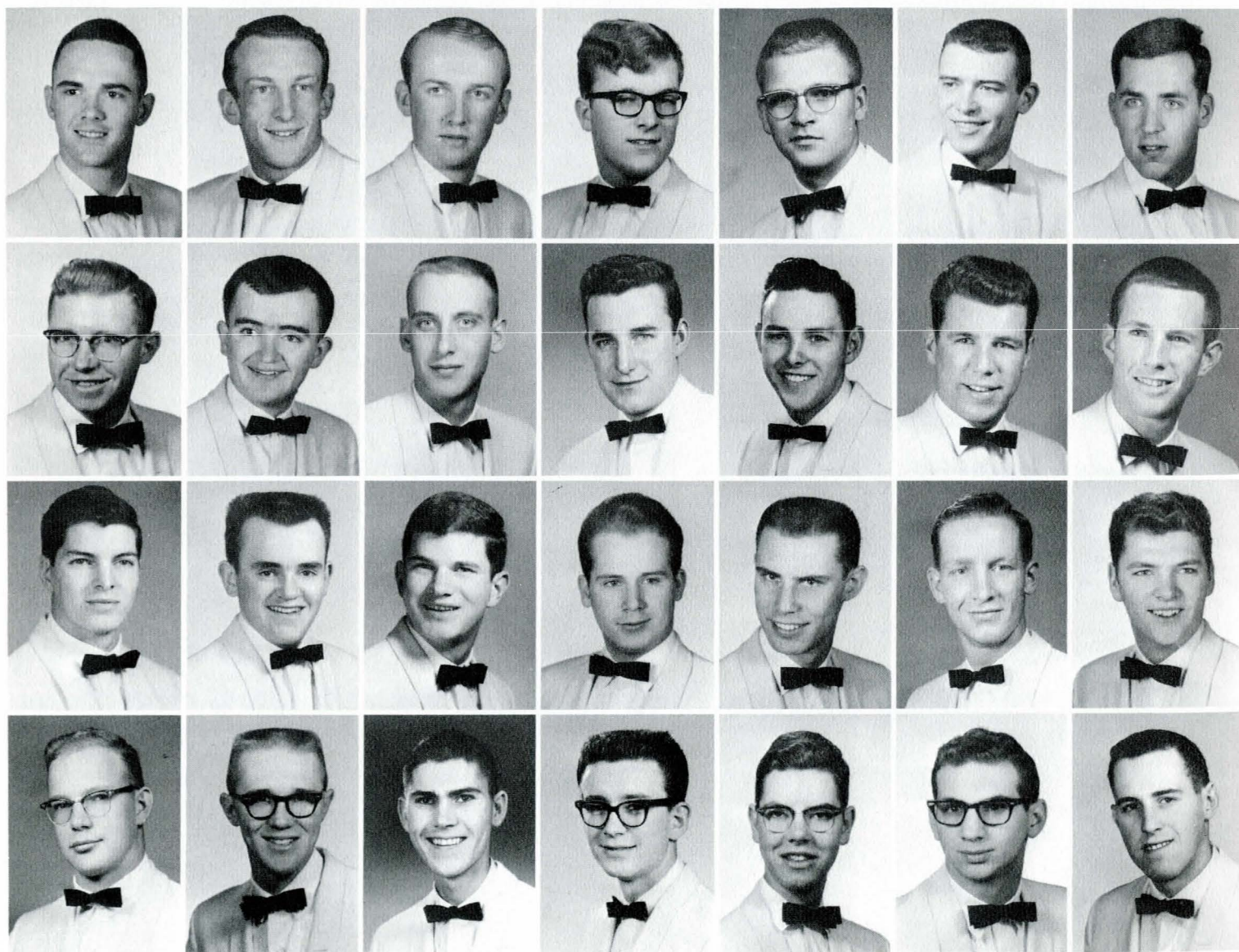



# Lambda Chi Alpha

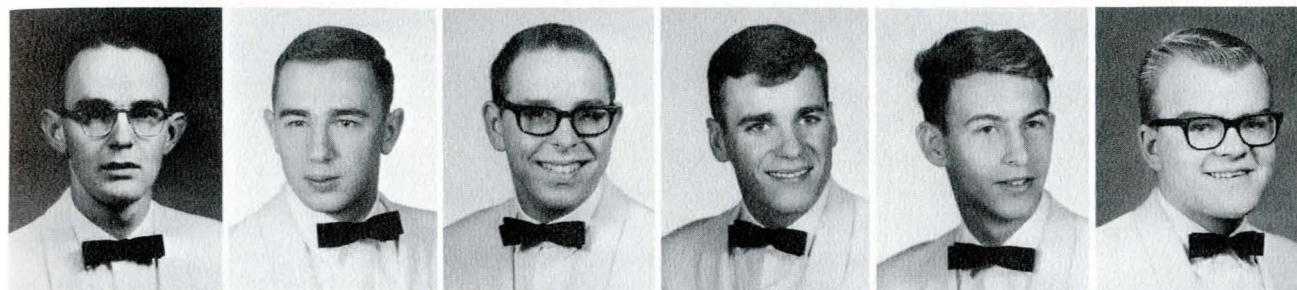

Bob Harlan  
Robert Hellman  
Michael Hofacker  
Jerry Hoover  
Robert Knopp  
Larry Lee

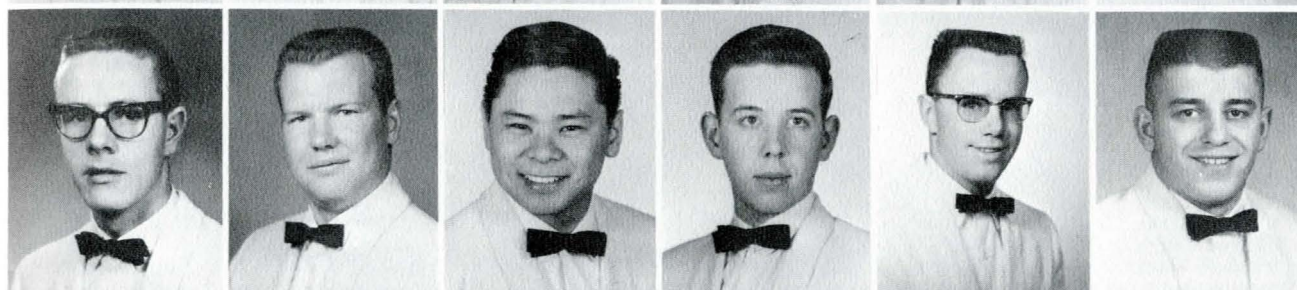

Art Linden  
Tim Manion  
Alan Marugame  
David Mason  
Barry McKenzie  
Terry Mero

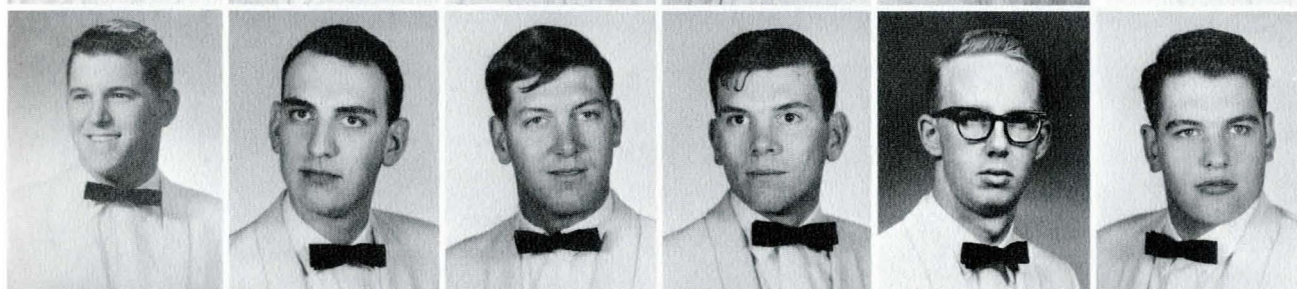

Robert Moudree  
John Naegele  
Bill O'Meara  
John O'Meara  
Milton O'Neil  
Jim Palmer

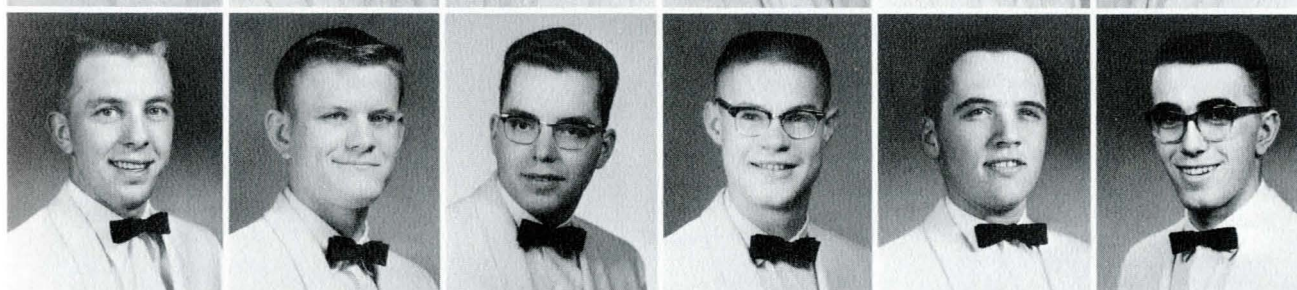

Wes Perkins  
Joel Peterson  
Bill Prenevost  
Wayne Putman  
Robert Raggio  
Tony Rasmussen

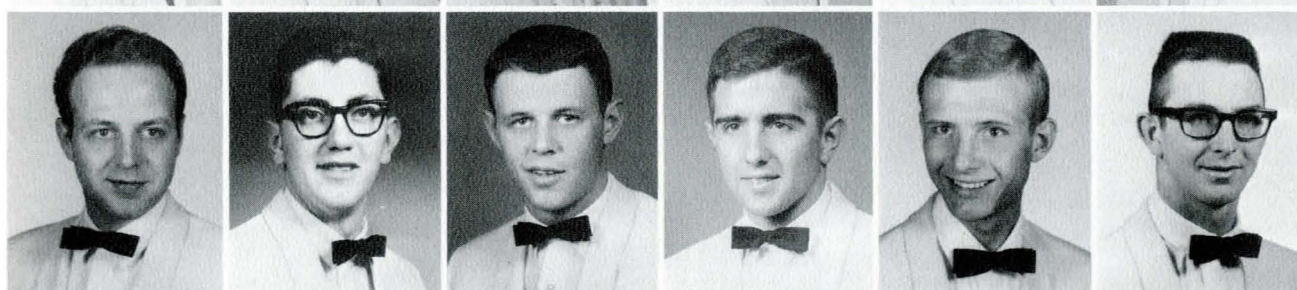

Bruce Redman  
Mike Riley  
Murray Ross  
Keith Rupert  
John Sikonia  
Barry Slaughter



Wayne Stevens  
Garth Tooke  
Nelson Walker  
Ed Webber  
David Whitcomb  
Jan Wilking



# Delta Gamma

Everywhere on campus this year was evidence of Delta Gamma activity. Positions in student government held by Delta Gammas were Commissioner of Social Affairs, Freshman class treasurer, president of Pryor-Colter, social chairman of Hapner Hall, and Vice-President of Hannon Hall. Many other Delta Gammas could be found in Who's Who, Phi Kappa Phi, Phi Upsilon Omicron, and Phi Sigma. Delta Gamma proudly boasted of eight Spurs, and especially the fact that a Delta Gamma has been chosen Spur of the Moment for four consecutive years. Fraternity favorites included Pi Kapp Dream Girl and Harvest Ball Queen. The creation of Dino won first place in sorority snow sculpture competition. Needless to say, the DG's had a great year.



Joann Chalmers

Judy Albrecht  
Leslie Aldrich  
Jacque Allen  
Carol Arthun

Ramona Aus  
Karen Aznoe  
Mary Ann Bailey  
Charlotte Beadle

Nancy Benson  
Mary Bolen  
Joan Boyer  
Lynn Brackman

Shelly Bryant  
Carol Burgmaier  
Janet Burns  
Judy Christiansen

Nancy Cline  
Lusha Congdon  
Lois Conger  
Jinny Cooper

Anita Dawson  
Ronda DeYong  
Marlyn Dolighan  
Joan Duncan

Karen Eickhoff  
Doris Flatt  
Mary Ellen Foster  
Susan Gibson





Andrea Herman  
Terri Holmes  
Peggy Hughes  
Carol Kimble  
Judy Kirley  
Melodee Lennemann

Peggy McDowell  
Molly McVey  
Lillian Milonas  
Jill Minckler  
Maggie Myhre  
Marilyn Myhre

Carol Olson  
Charlene O'Neil  
Nancy O'Neil  
Roxy Payne  
Peggy Pollard  
Peggy Porter

Phyllis Porter  
Linda Quinlan  
Linda Rein  
Barbara Richard  
Jean Roberts  
Carolyn Ryffel

Dorothy Scalese  
Linda Secora  
Gail Seewald  
Linda Shaffer  
Ginny Speck

Gay Strack  
Judi Thurston  
Janey Tilton  
Karen Troy  
Jane Van Fossen

Judy White  
Jo Woerner  
Pat Worthley  
Linda Yost  
Sherry Zeimer

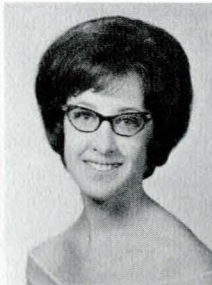
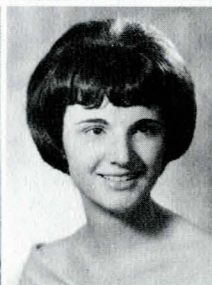
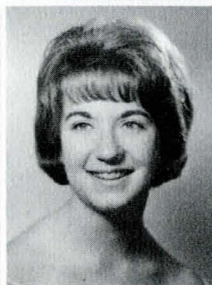



Phi Sigma Kappa began their year with a successful rush program. Following suit in Phi Sig tradition they placed second in the homecoming float contest. Socially the Phi Sigs held their annual Yard Party, Winter Party, Spring Party, and Moonlight Ball where Emily Toaves was crowned Moonlight Girl. On the hill Phi Sigs served as presidents of Septemveri and Interfraternity Council, co-chairmen of Miss Wool and Miss MSC pageants, and selected for Who's Who in American Colleges and Universities. Thus, because of the fine spirit shown by these men, the Phi Sig's had an exciting year.



Larry Anthony

Roy Amestoy  
Joe Beley  
Roy Bjornson  
Ken Boggs  
Doug Boyd

Ken Bray  
Steve Brekke  
Don Brownfield  
Tom Brunett  
Tom Campbell

Tom Cheetham  
Elliott Converse  
George Converse  
Gary Davis  
Gordon De Vries

Richard Dimke  
Ken Donovan  
Bob Drga  
Gary Dyer  
Bill Ellig

Dennis Fladstol  
Curtiss Fleming  
Dwayne Forder  
Wayne Forder  
Keith Groh

Robert Harsha  
Doug Henneman  
Frank Hill  
Gordon Hilstad  
Charles Horak

Lawrence Hughes  
Terry Jacobsen  
John Jacobson  
Ron Jarrett  
Leonard Johnson

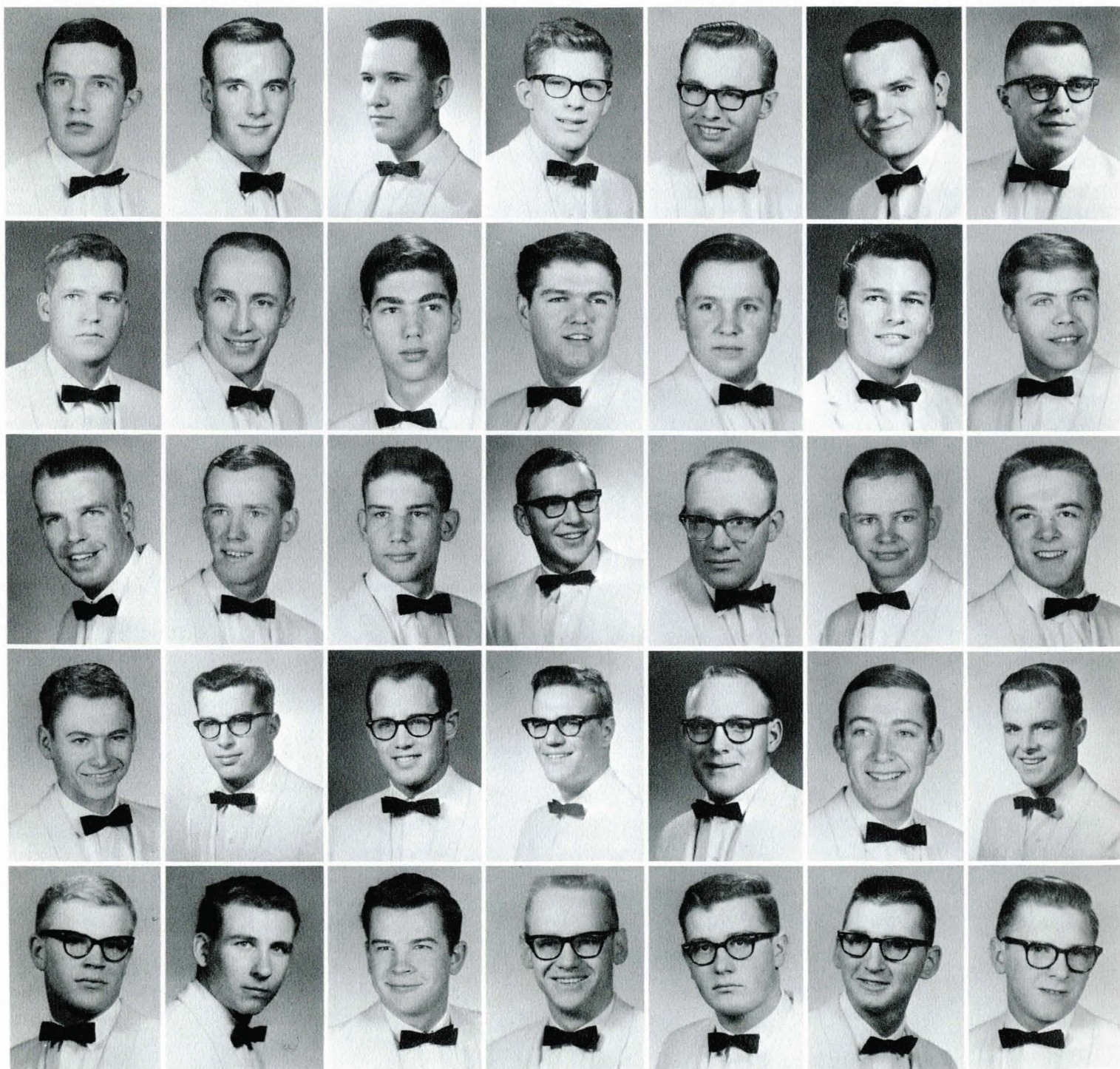



# Phi Sigma Kappa

Marv Klinker  
Phil Koterba  
Ron Larsen  
Robert Linder  
Craig Madsen  
Louis Marchello

David Mattson  
Bill McCain  
John McCamish  
Don McCormick  
Sandy McDonald  
Tom McFarland

Dick Moline  
Donald Moos  
Ted Murray  
Ted Neuman  
Jim Olson  
Steve Oreskovich

James Parker  
Bob Peterson  
Ed Peterson  
Dave Phillips  
Jack Prather  
Jim Pribyl

Chuck Proff  
Philip Ralston  
Harvey Robinson  
Fritz Saam  
Don Schmitt  
Tim Sevick

Howard Siggins  
Jim Steven  
Bob Stevenson  
George Swartz  
Kent Thomas  
Joseph Tomlinson

Delvin Trost  
Bill Viotor  
Eugene Wangerin  
Leslie Wilcox  
Terry Wolfe  
Lew Zimmer

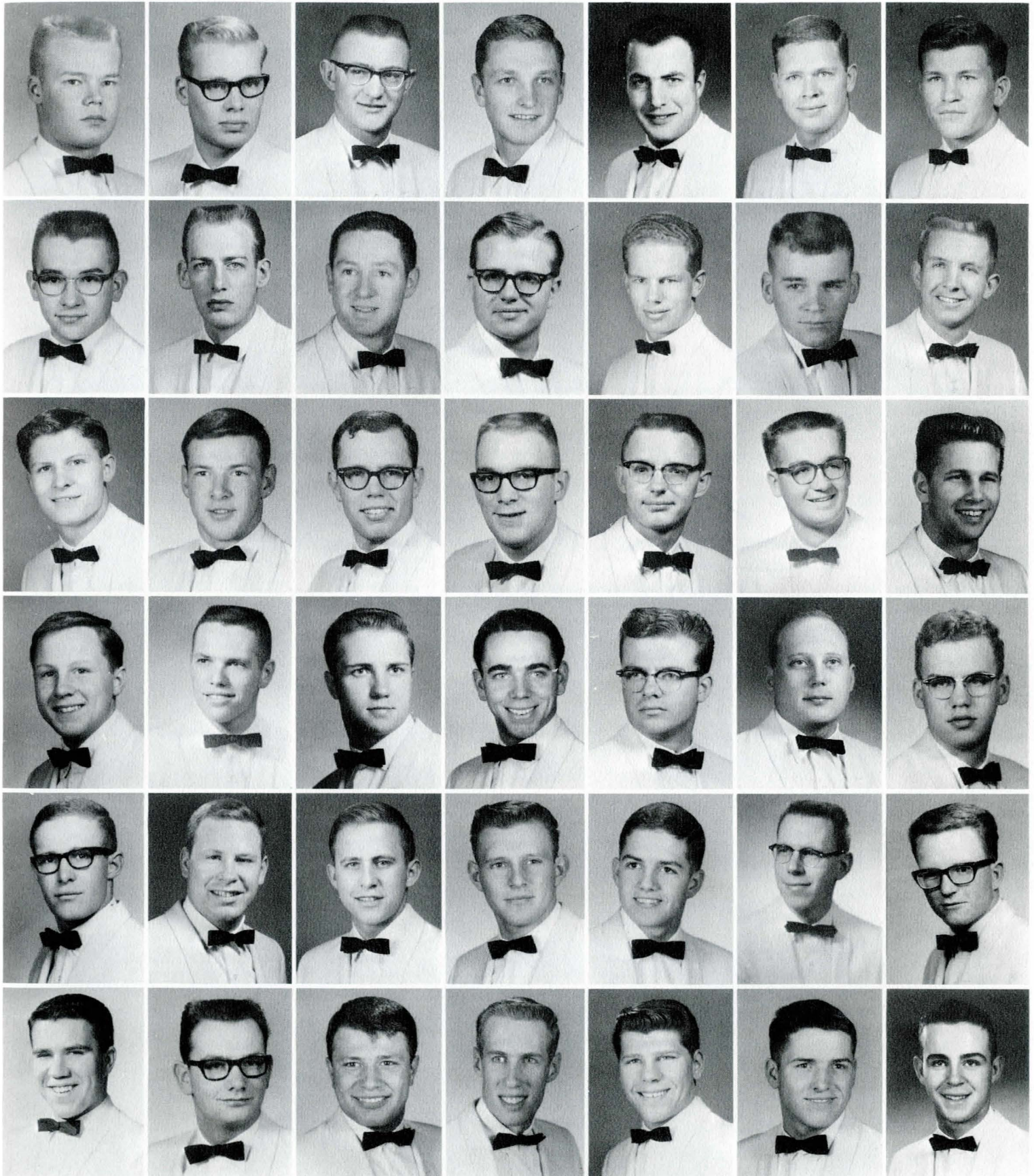





Judy Cheetam

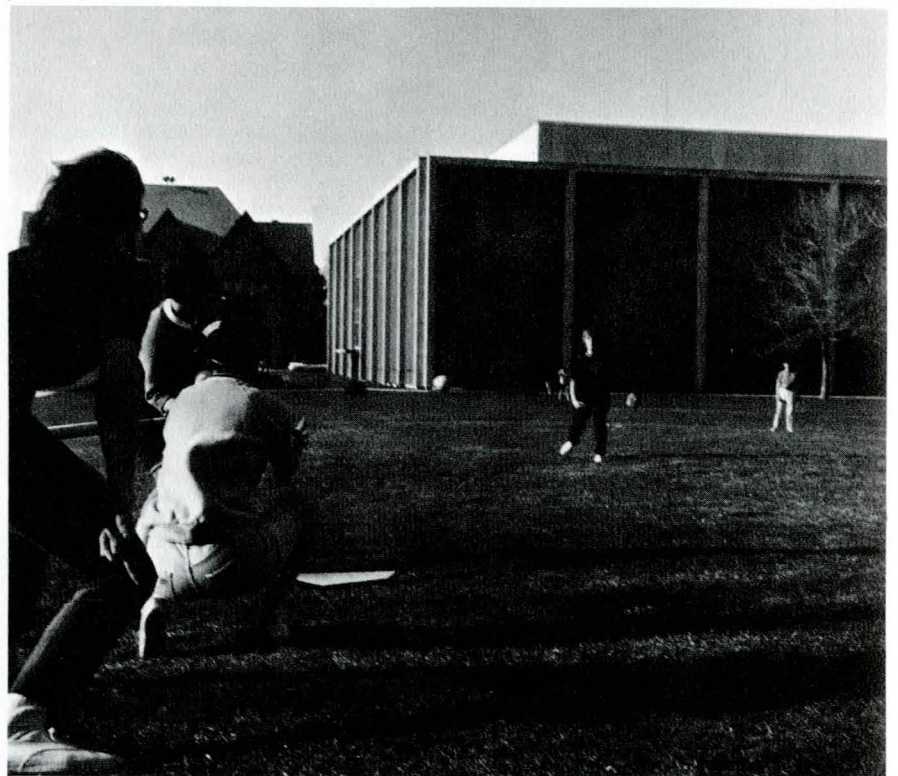

Intramural sports are an important phase of sorority life.

Darlene Aamold  
Jan Bower  
Dicksy Briggs

Billye Buettner  
Sonje Burke  
Terry Burke

Diane Christenson  
Cecilia Dannes  
Kristen Ensrud

Pam Farmer  
Karen Flacker  
Deanne Granmo

Linda Hortsell  
Kathy Horstman  
Shirley House

Diane Jensen  
Julie Kantana  
Anita Kiehl

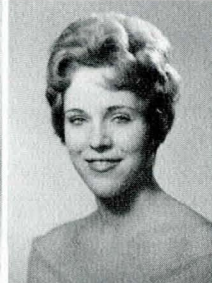
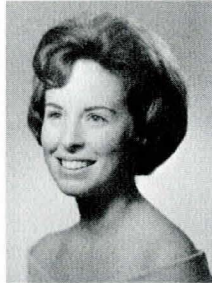
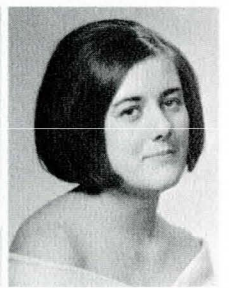



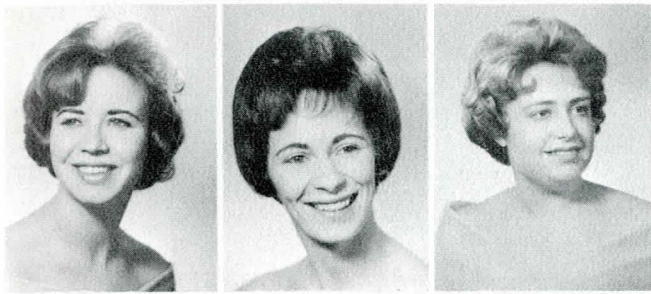

Maxine Kleffner  
Betty LaSorte  
Andrea Mattson

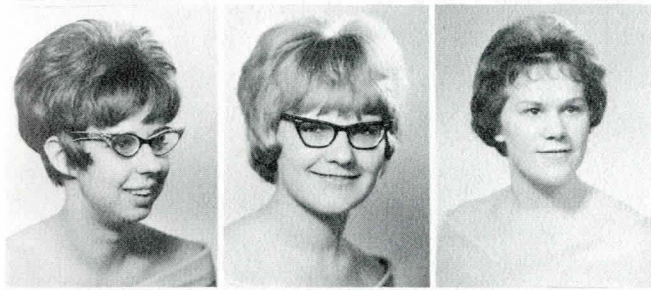

Susan Milohov  
Donna Moline  
Billie Mullen

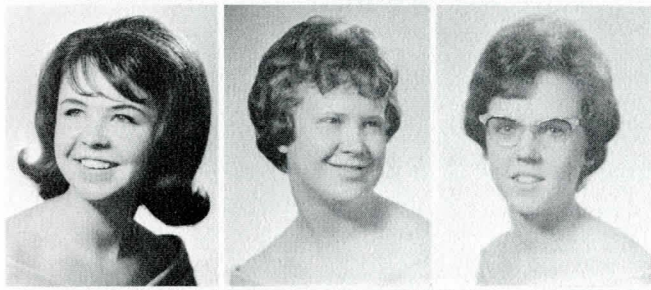

Patty O'Connell  
Sue Orcutt  
Diane Peabody



Pat Peacock  
Marilyn Peressini  
Pam Perrins



Irene Phipps  
Bonnie Plymale  
Sherry Rakes



Karen Ross  
Joy Rogneby  
Barbara Schindler

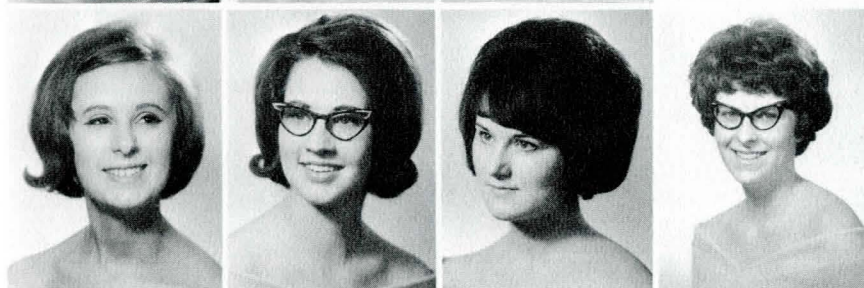

Dianne Sharp  
Lauriann White  
Pat Whitmer  
Linda Zastoupil

## Kappa Delta

Another wonderful and eventful year began for the Kappa Deltas with a visit from their Province President during a successful fall rush. Once again the KD's proved themselves campus leaders with members participating in a variety of activities such as Spurs, International Club, and Dolphins. KD's served as President and Vice President of Junior and Senior Panhellenic respectively. KD's also claimed chairmanship of 1965 Women's Day and 1964 Homecoming. Highlights of the year were the traditional May Day Tea, the pledge breakfast and serenade, and White Rose Formal. Once again KD's won sorority competition in the blood drawing.



Bob Bailey  
Tom Bernasek  
Wally Berry  
Larry Bowman  
Robert Brown  
Gary Carle

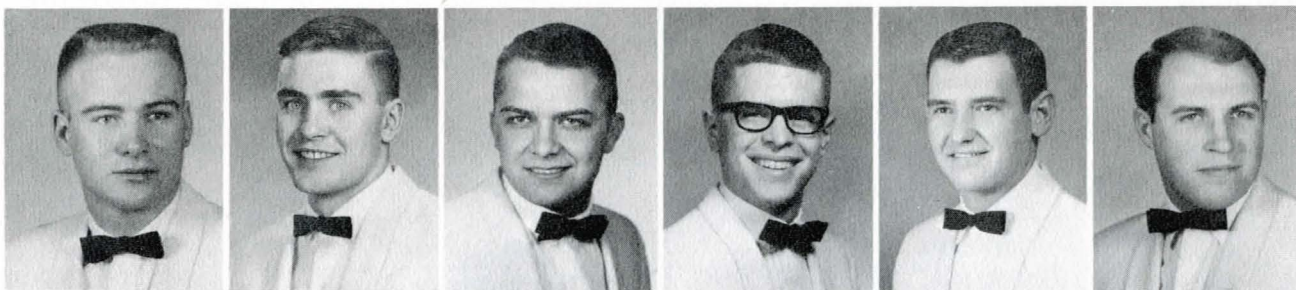

Clyde Carpino  
Steve Chesarek  
Paul Christenot  
Stan Coloff  
Douglas Cox  
Jim Dawson

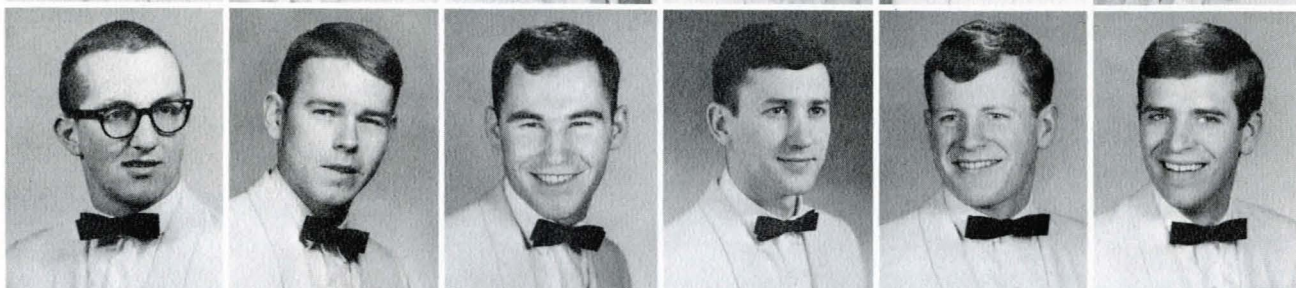

Richard Darsow  
Mike Eaton  
Laurie Eck  
Peter Elespuru  
Frank Farrington  
Rodger Foster

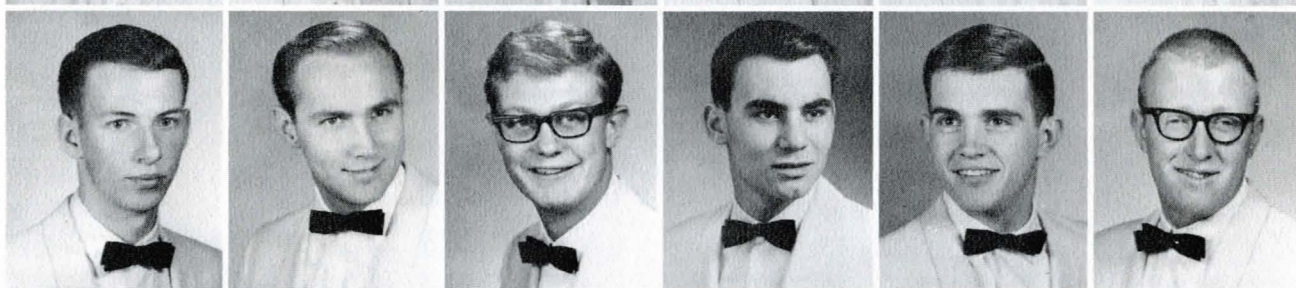

Lynn Fred  
Bob Given  
Terry Godbout  
Charles Hardy  
David Hammett  
Dave Harman

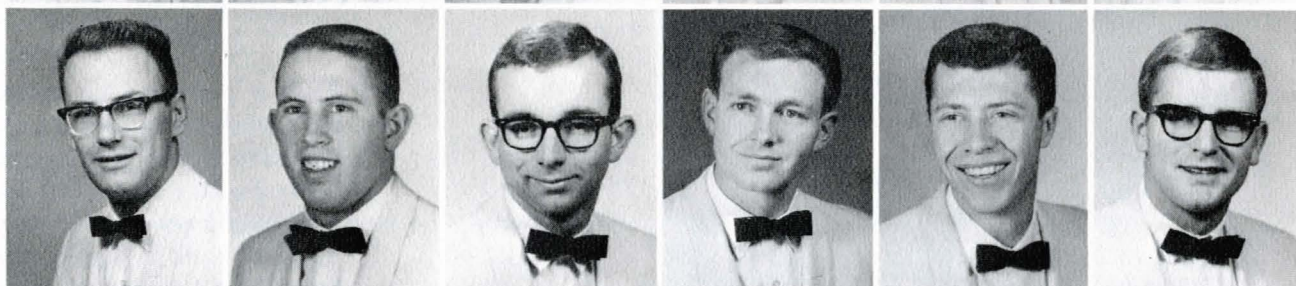

Eric Hefty  
Mike Hocevar  
Dan Hodge  
Mitch Homi  
Dale Haver  
Howard Dean

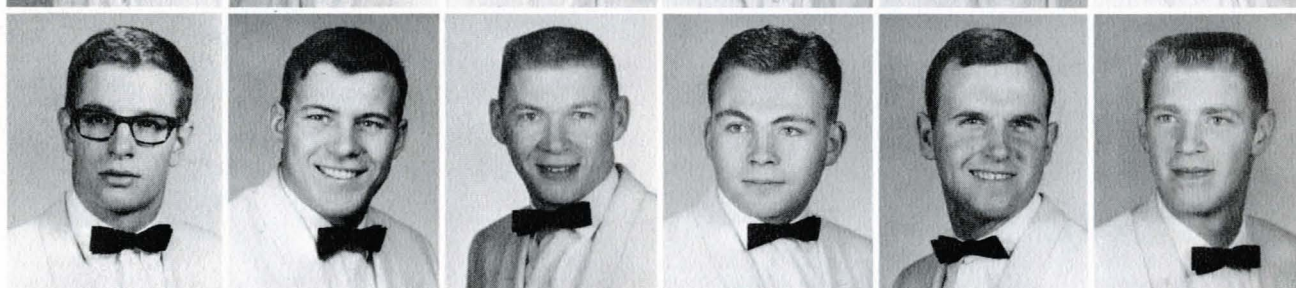

Jerry Hynek  
Jack Hyyppa  
Dan Hjelvik  
David Jarrett  
Gerald Kuntz  
Richard Kuntz

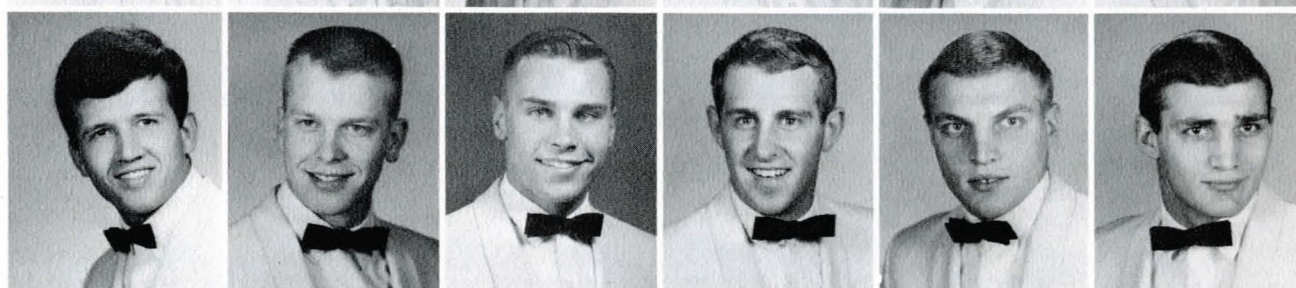

Terry Lonner  
Russ Knutson  
Pete Kommers  
Larry Lucero  
Tom La Tourette  
Bob Leipheimer

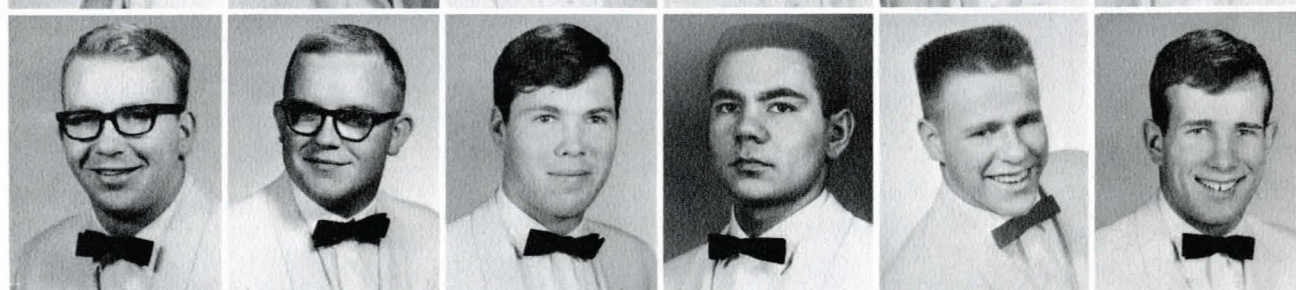





Don Bodley

# Sigma Alpha Epsilon

During the past 46 years on campus, the SAE's have developed a great deal of pride in themselves and all things identified with them. This year the members have successfully shown their leadership abilities in Les Buffons, campus publications, varied honoraries, plus intramural and varsity athletics. Socially the SAE's can always remember the Halloween party for the neighborhood children, the P.J. Dance, plus many other impromptu functions. The future looks bright in view of building improvements and the new members.

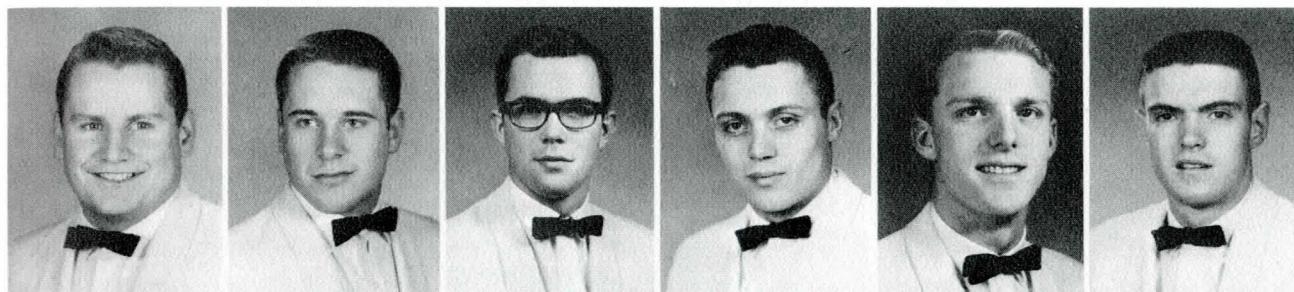

Tom Marinar  
Robert Martin  
Don McDonald  
Don McHenry  
John McIntosh  
Bill Meeks

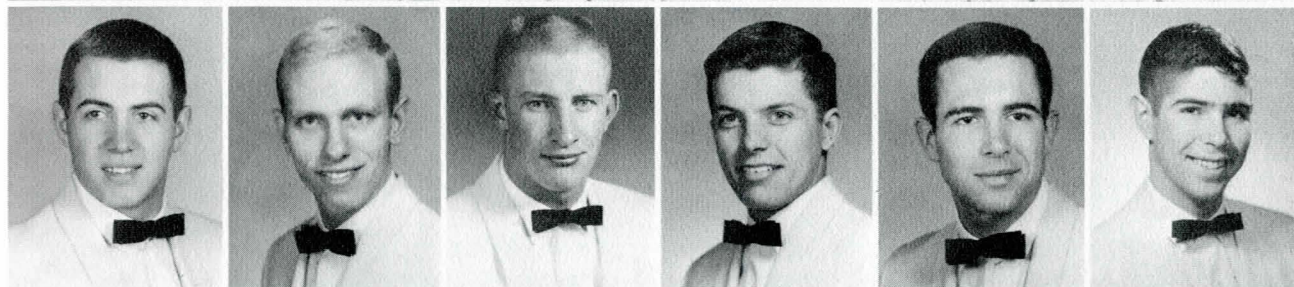

Charles Moore  
Dave Neil  
Jake Nelson  
Carl Neuberg  
Gary Notti  
John Parker

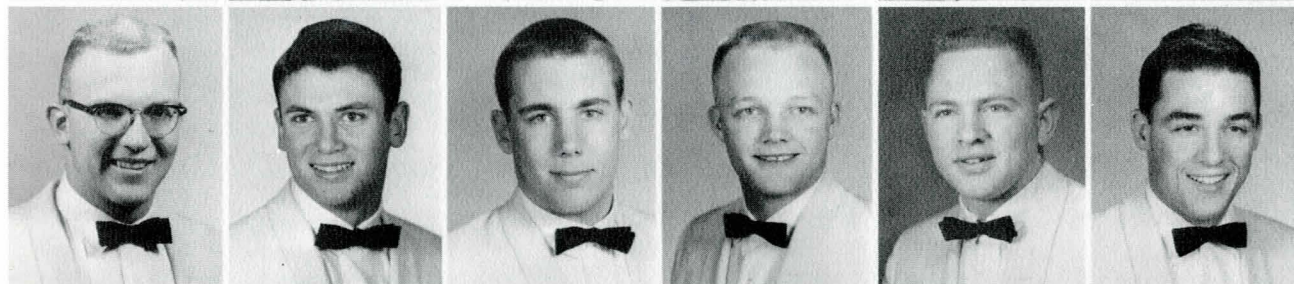

John Peterson  
Gary Popiel  
Jack Reeder  
Paul Richter  
Gene Rockman  
Steve Seltzer

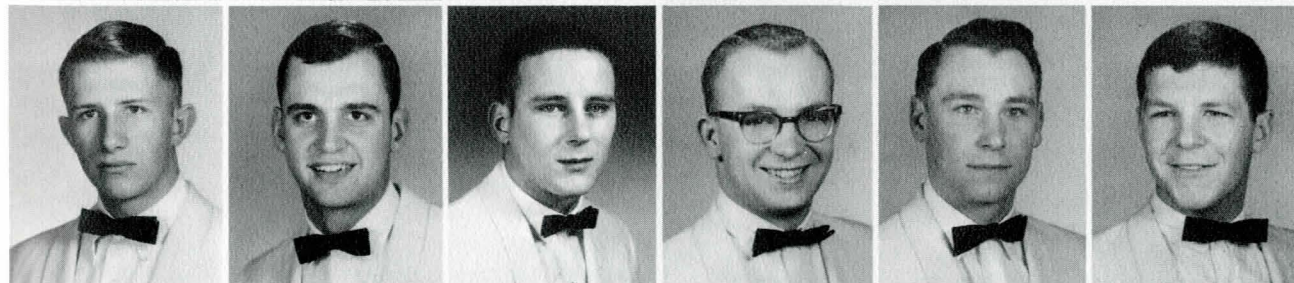

Dick Siess  
Fred Steele  
Howard Thomson  
Ronald Thompson  
Jay Tuomi  
Don Turner

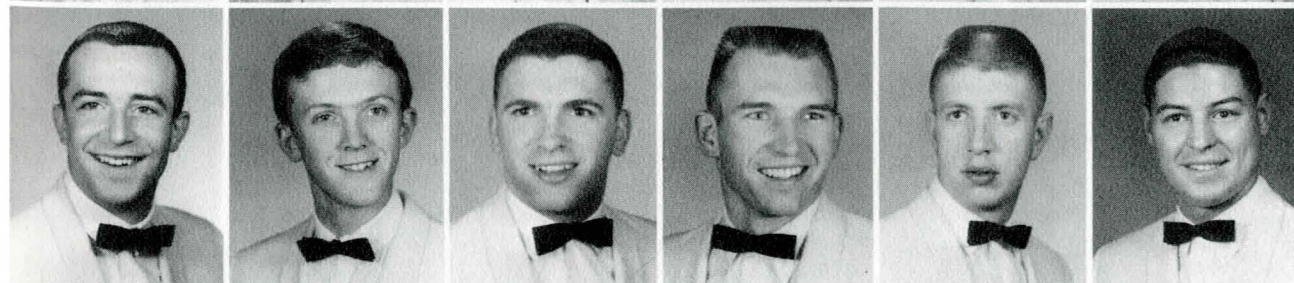

Jim Tuss  
Robert Van Sice  
Ben Vaughn  
Tom Will  
Bob Willett  
Jay Wilson



The Pi Beta Phi's again proved themselves worthy leaders in campus activities. They received the second highest national award, the Stoolman Vase. The members were in Mortar Board, Alpha Lambda Delta, Spurs, Who's Who, and campus and residence hall officers. Other members can be found as Commissioner of Traditions, secretary of Student Senate, Co-Chairman of Religious Emphasis Week and High School Week, Angel Flight, cheerleaders, and many more. Ground breaking ceremonies were held in November for the new house. The Pi Phi's will move into their new home on South Fifth in the fall of 1965.



Linda Lammers

Lynn Allen  
Alice Bartlett  
Lynda Bramlette  
Linda Brokl  
Joan Cada

Carol Christensen  
Grare Davis  
Mickey Dunn  
Marilyn Fitzgerald  
Sharon Foot

Ginger Gay  
Yvonne Graf  
Pam Green  
Bonnie Griswold  
Toni Grunenfelder

Ellen Gullickson  
Greta Gustafson  
Isabell Hill  
Jeanne Holmes  
Beryl Irwin

Barbara James  
Kathy Keene  
Kitty Keeton  
Sharon Kelly  
Signe Landoe

Sharon Langemo  
Denise Leavitt  
Georgann Lindvig  
Judy Lohr  
Lois Lohr

Joan Luebbe  
Clare Martinson  
Vickie Malinberg  
Edra Matelich  
Joan McLean





# Pi Beta Phi

Susan Miller  
Polly Moore  
Sarah Nash  
Dawn O'Donnell  
Judy O'Donnell

Rise Pegram  
Pat Peterson  
Sandy Rase  
Barbara Remely  
Carole Richardson

Liz Rowe  
Verlee Saunders  
Myrna Shepherd  
Candy Sidener  
Jan Sigmund

Ginny Sikonia  
Sharon Smith  
Eva Spain  
Carol Stevenson  
Vonne Sundling

Sue Symonds  
Diana Thomas  
Kathy Thomas  
Karen Turner

Peggy Urbanitch  
Denice Vielleux  
Gretchen Voorhees  
Etta Webb

Jean Weber  
Shelley Wells  
Mariann Will  
Susie Wilkins





# Pi Kappa Alpha



Phil Baker

Jim Alderson  
John Alderson  
Doug Anderson  
James Benson

Forrest Berg  
Bill Daniels  
Allen Daw  
Robert Donovan

Paul Fuglestad  
Phil Gibbs  
Larry Gilbert  
Larry Gorman

Roy Hamm  
Ron Hammond  
Bruce Hensley  
Terry Hess

James Jones  
Rickard Kerstein  
Jan Klindt  
Glenn Larned

Ben Laws  
Anton Linder  
Dick Matti  
Dave McMasters





Ronald Meredith  
Dan Nisbet  
Thornton Peabody  
Duane Pederson  
Jack Pollari

Stan Richardson  
Dick Robins  
Gerald Roe  
Phil Ryan  
Larry Sage

Bob Soff  
William Talmage  
Bill Zimmerman

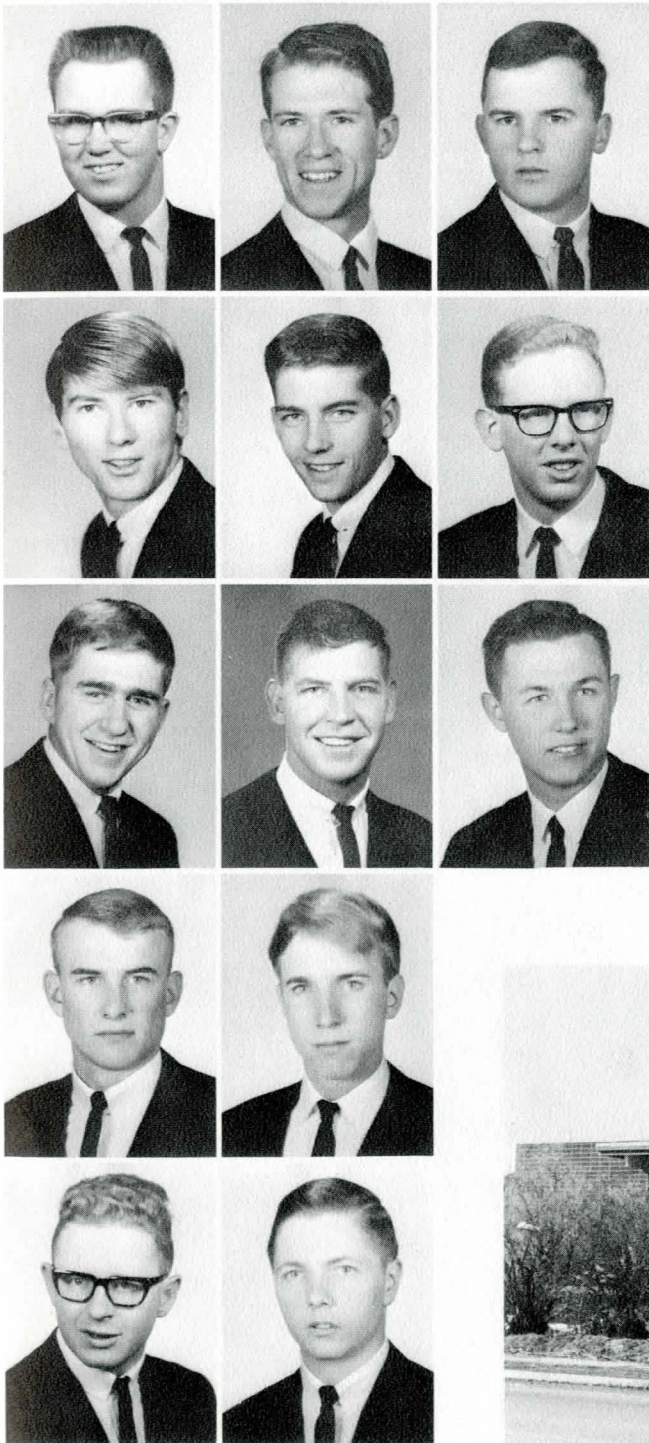

After a year of living in their new house the Pi Kap's feel at home at 1321 South Fifth Avenue. The brothers participated in many campus activities this year but there was time for Social activities as well. This year's Pi Week effort was a huge success and realized more money from the sale of pies than in any previous year.





Jan Aaberg  
Richard Albin  
Tom Albrecht  
Doug Allan  
Michael Andreasen  
Charles Batemen



James Brown  
Ken Brown  
Rick Buckingham  
Bob Cebull  
John Claypool  
Tom Christie

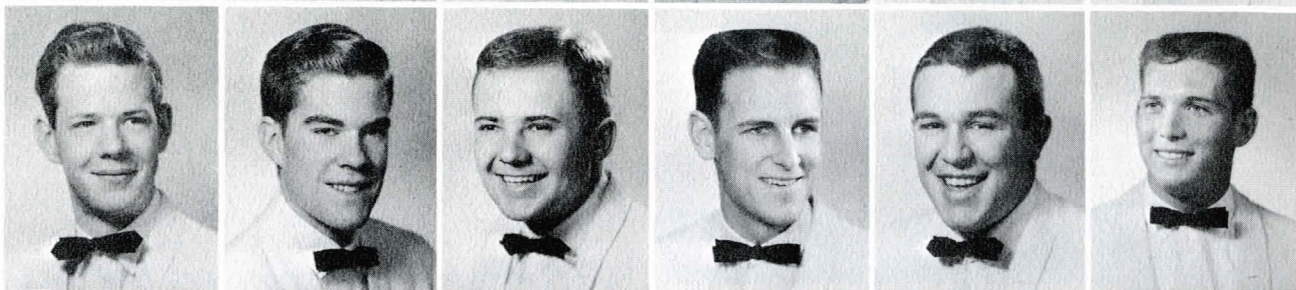

Bill Combs  
Robert Conover  
Gary Cook  
Jerry Coons  
Dick Cromer  
Don Cromer

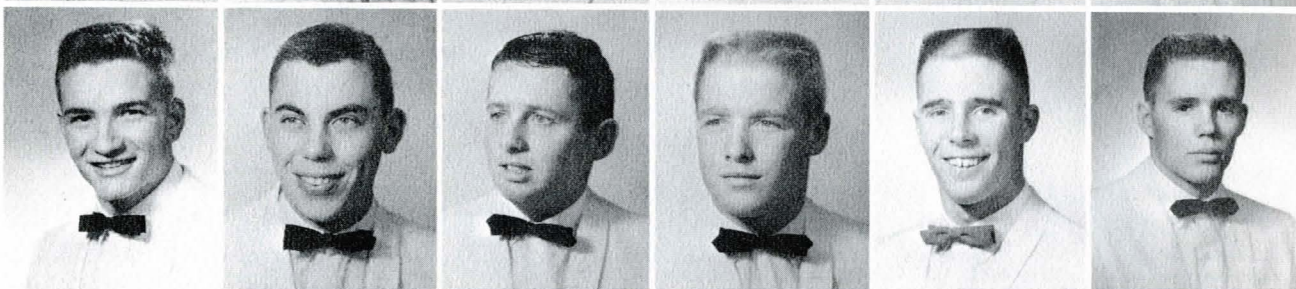

Allan Davis  
Duane Denton  
John Devitt  
Rick Dissly  
Ellis Doney  
Bob Egnew



Charles Erdmann  
Charles Everts  
Jess Frisbie  
Ed Gallup  
Bill Gray  
Kerry Gray

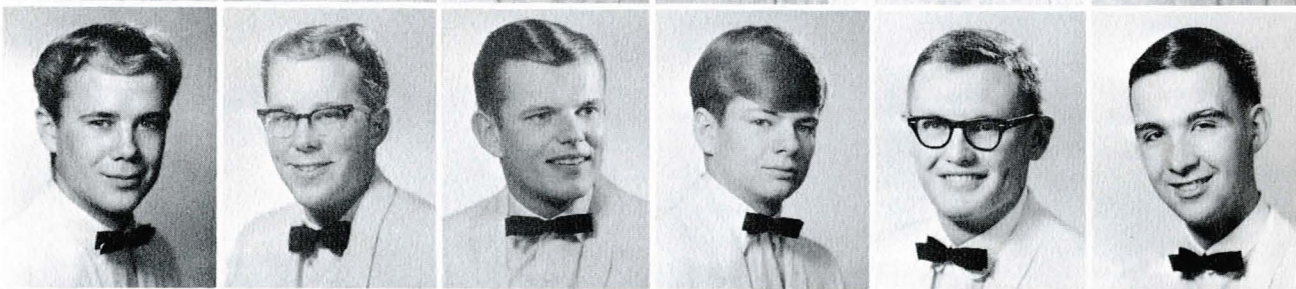

Tom Grimes  
Bill Gum  
Henry Hofeldt  
Pete Horn  
Duane House  
Russ Jones

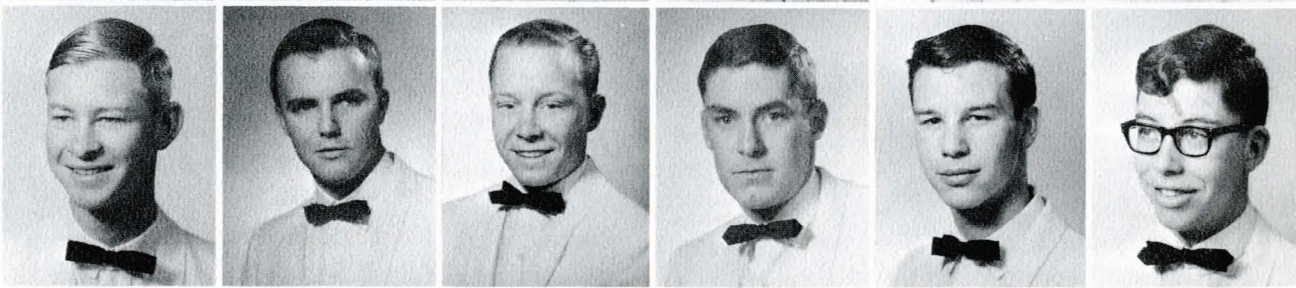

Bill Johnstone  
Robert Jursnick  
Jerry Killian  
Mike Kirwan  
Charles Klimas  
Bob Marta

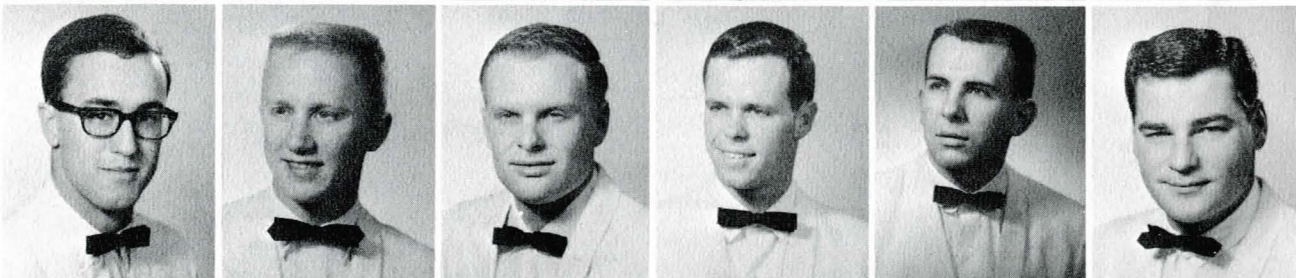





Jim Goetz

# Sigma Chi

Sigma Chi, the oldest fraternity on campus, has truly been a leader this year. They follow the belief that success depends upon a balance derived from a diversification of minds and that a fraternity should develop character, personality, and self-control. After a very successful rush they showed their leadership in Homecoming and Student Government. Social highlights included impromptu sorority functions, firesides, the Sweetheart Ball, and Derby Days. Leadership in intramural sports plus a Christmas Party for needy children made a well-rounded year for the Sigma Chi's.

Branger Miller  
Paul Moore  
Dave Moulton  
Jim Mueller

Sam Ontko  
Steve Oviatt  
Duane Peterson  
Greg Propp

Bruce Putnam  
Steve Schepman  
Frank Schultz  
Gary Secor

Kenny Spain  
Larry Spain  
John Stewart  
Steve Thompson

Chuck Townsend  
Robert Van Epps  
Doug Vogel  
John Waggoner

Jeff Walker  
Don Watson  
Tom Williams  
Barry Wytenbach

Bill Yunc  
Bob Yunc  
Joe Zeiler

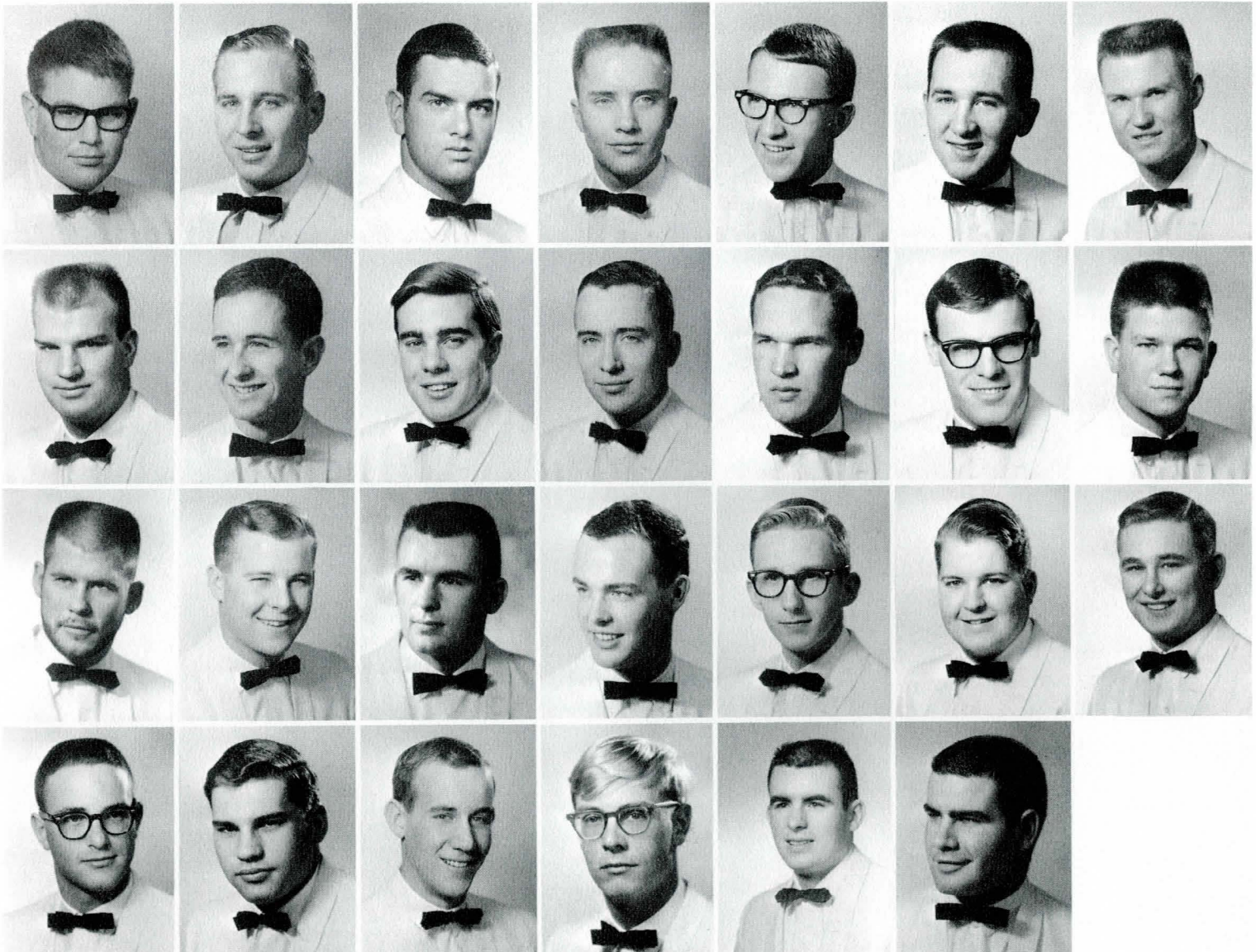



# Sigma Nu

College activities, leadership, and service characterized the Sigma Nu Fraternity during this past successful year. The brothers can be found in Fangs, Who's Who, Septemviri, and other honoraries. The Sigma Nu's as a whole rated first scholastically, and as a public service they decorated downtown Bozeman and the rest home for the Christmas season.



Wayne Ostermiller

Steve Cordes  
Bill Davis  
Bud Dion  
Mike Elgie  
William Evers

Tom Farrell  
Doug Ferkin  
Larry Fritz  
Bruce Griffing  
Wayne Griffing

Dennis Gunderson  
Dennis Haley  
Larry Hambly  
Don Hanson  
Ernie Hanson

Malcolm Harding  
Cliff Haun  
Rick Haun  
Rod Hoxsey  
Robert Kauppi

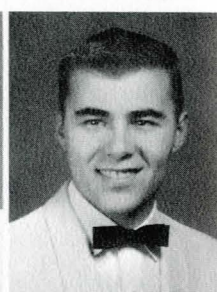
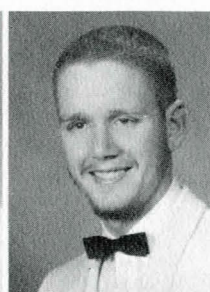
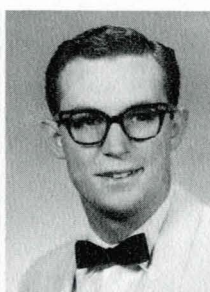
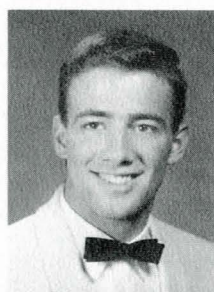

John Allen  
Dale Anderson  
Terry Applebury  
Robert Berner

Steve Beumee  
Joel Bower  
William Brownell  
Terry Brix

Richard Buckley  
Gerald Buffington  
William Bussing  
John Clark

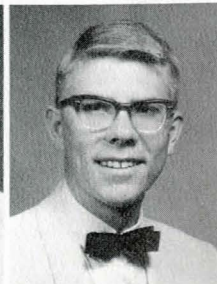
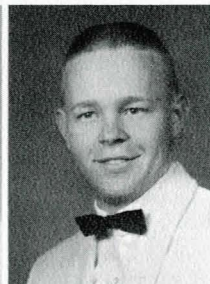
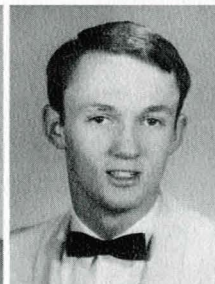
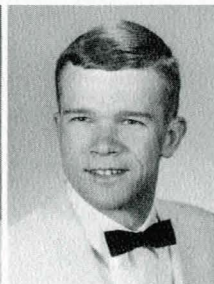
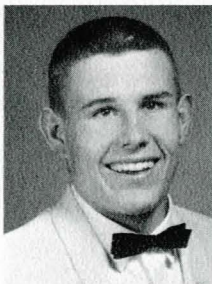
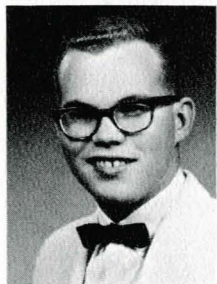
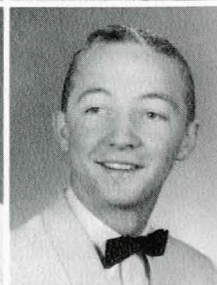
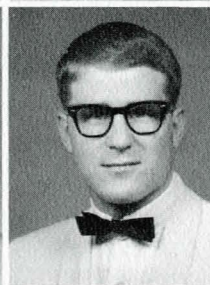
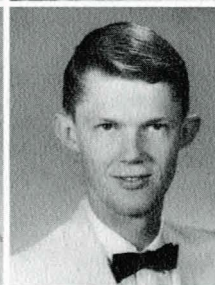
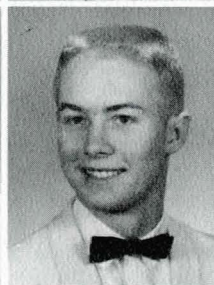
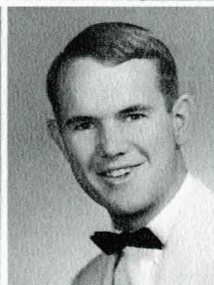
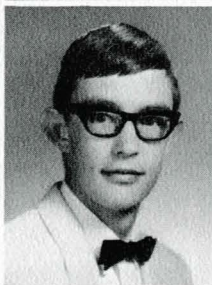
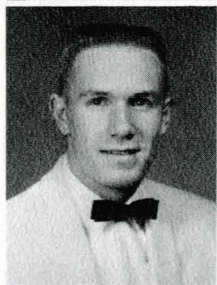
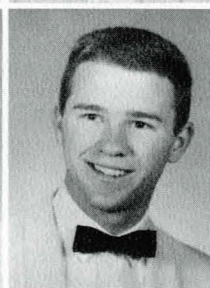
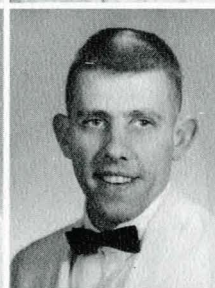
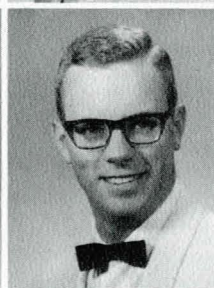
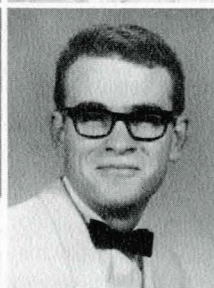
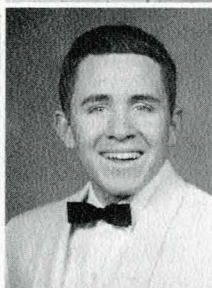
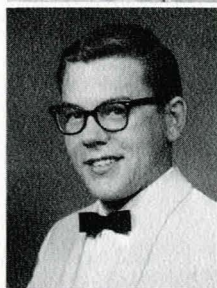
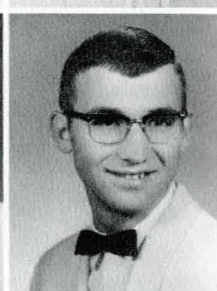
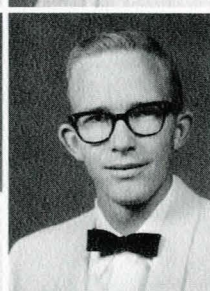
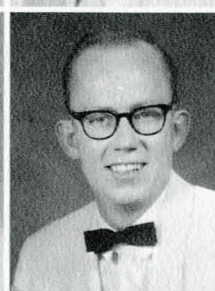
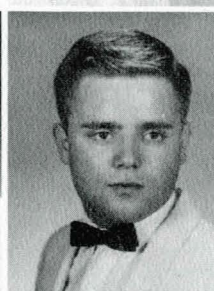
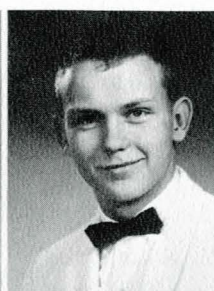
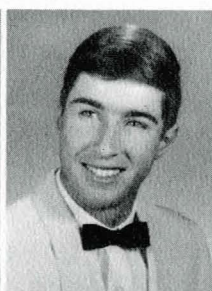
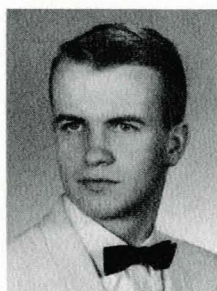



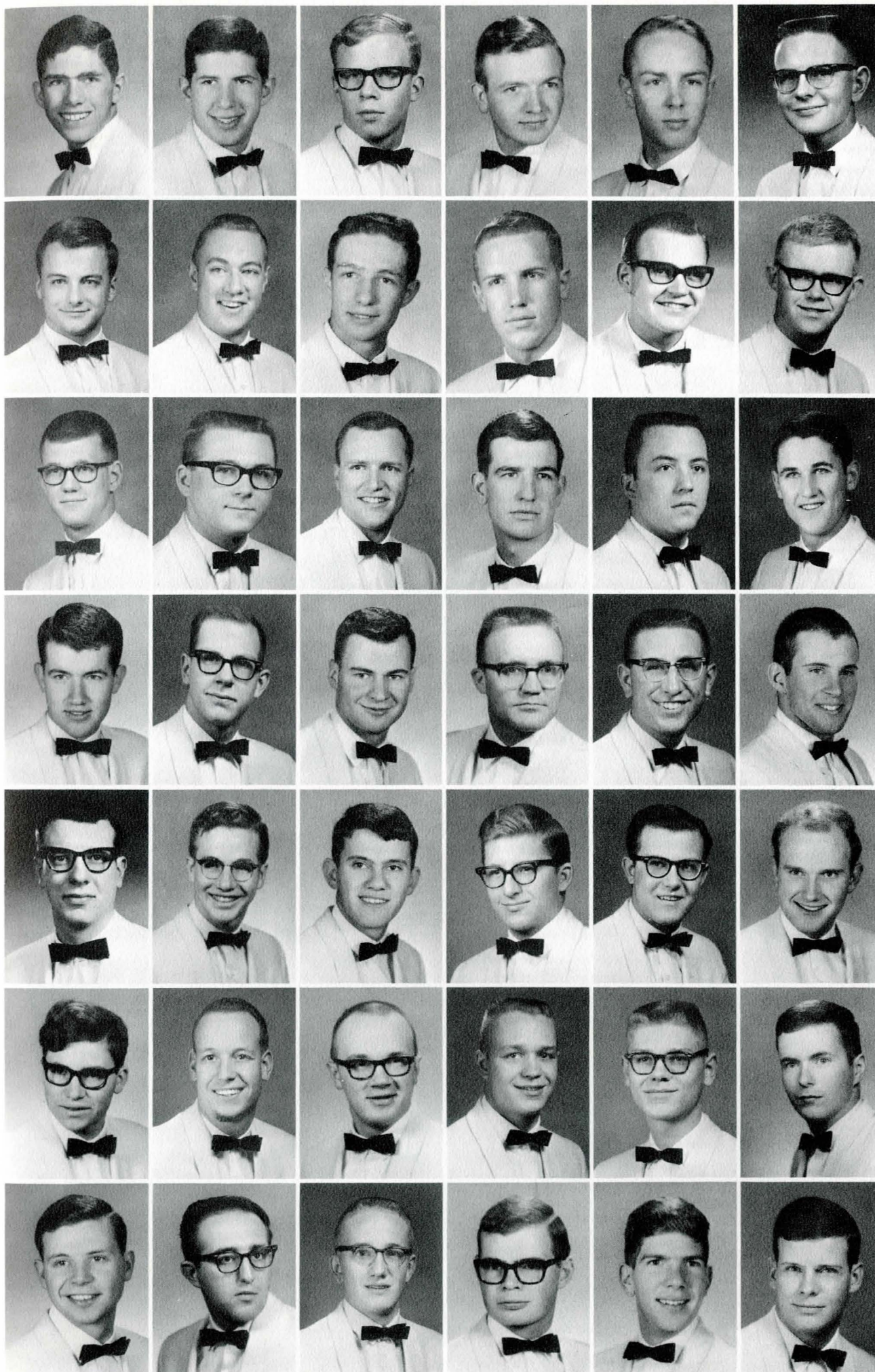

Mark Larsen  
Ernie Lee  
Jim Lenhart  
Jim Lindley  
Marvin Marcy  
Robert McCoskery

Dick Morgenstern  
Milton Munson  
Clyde Neu  
Harold Nickel  
Ray Nobles  
James Nybo

Burley Packwood  
Charles Parke  
Gary Prah  
Bruce Peterson  
Robert Pistono  
Doug Priestley

Bill Rogerson  
Mark Ruth  
Chuck Samuel  
Dean Schreiber  
Bill Slanger  
Mike Stebbins

Howard Summers  
Judson Temple  
Bob Trent  
John Ulberg  
Loren Vranish  
Bill Walker

John Waite  
Roy Weaver  
Ron Weber  
Gary Weyermann  
Jay Weyermann  
Richard Whalen

Glenn Wheeler  
Gary Wolf  
Jerry Woodahl  
Charles Worthing  
Bill Wright  
John Young



# Sigma Phi Epsilon

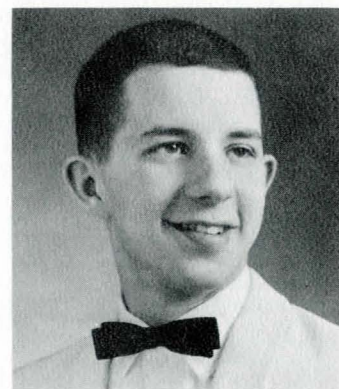

James Striebel

Don Aaker  
Gary Archibald  
Duane Arnett  
Marvin Brittenham  
Jim Brown

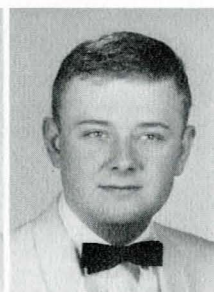
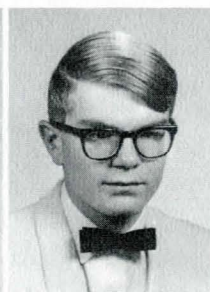
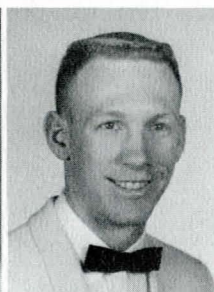
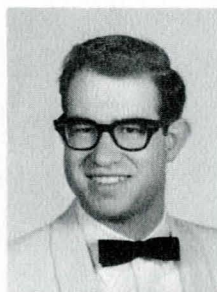

Dwight Bublitz  
Jim Carlson  
Don Deitchler  
John Douglas  
Andy Dyka

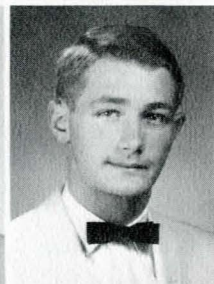
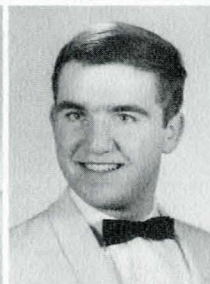
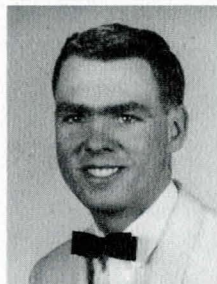

Kim Eliason  
Ernie Flink  
Marvin Gregoire  
Gerald Hanson  
Dick Hauxwell

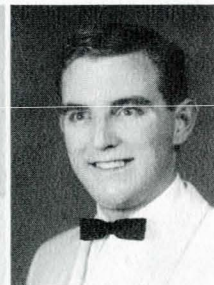
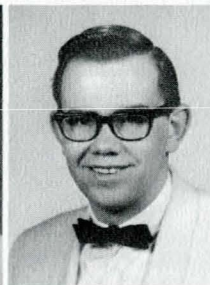
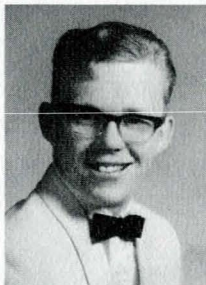
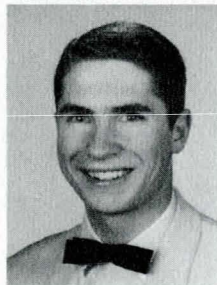

Ralph Horner  
Paul Hovan  
Jim Johnson  
John Jobe  
Mike Kelly

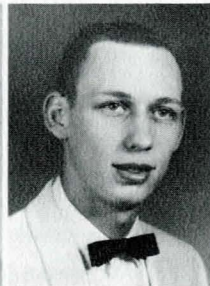
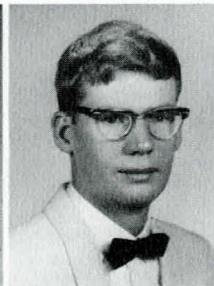
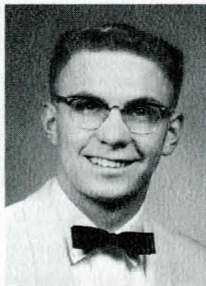
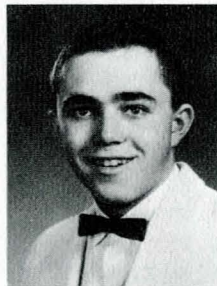

Doug Larson  
Jim Liebetrau  
Leroy Melville  
Ken Ming  
Bob Mues

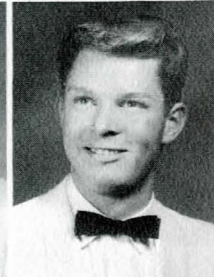
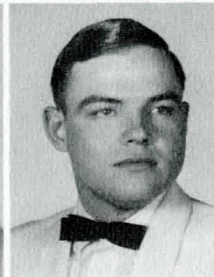
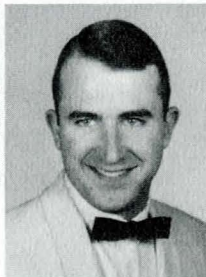
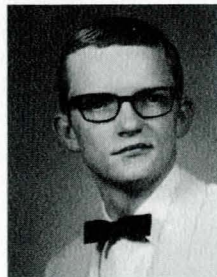



This year has been a memorable one for the men of Sigma Phi Epsilon, for it marked the initiation of their one-hundredth member since receiving their charter in 1961. Sig Eps are active in campus activities, intramurals, and have established a high scholastic standing. The social year included various firesides, the annual Playboy Party, and was climaxed by the Queen of Hearts Ball.

Bill Newman  
James Nichols  
John Nichols  
Richard Petaja  
Don Peterson



Jim Phillips  
Frank Pickett  
Bob Proffit  
David Rasor

Robert Rhoads  
David Rhoads  
Dennis Roberts  
Steve Roffler

Dale Rowlison  
Clifford Rylander  
Bob Severson  
Leon Sevier

Don Singer  
Lloyd Teigen  
Keith Trafton  
Doug Tullett

Bob Twedt  
Mike Waitt  
Dick Ward  
Mark Warfield

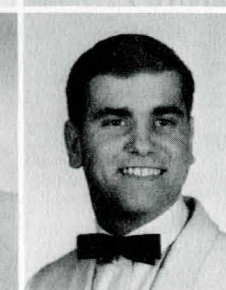
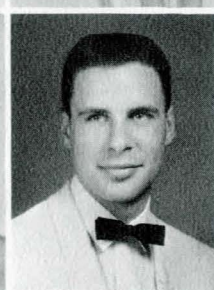
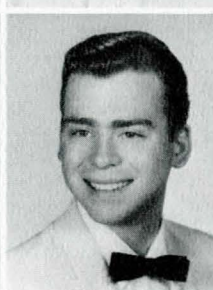
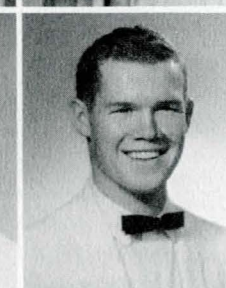
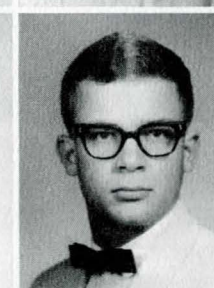
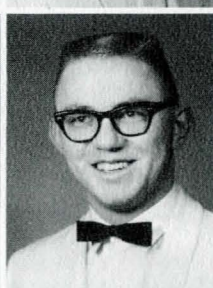
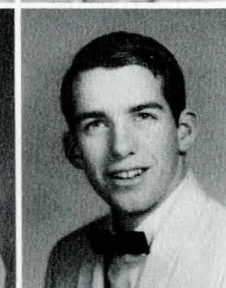
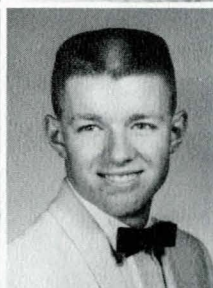
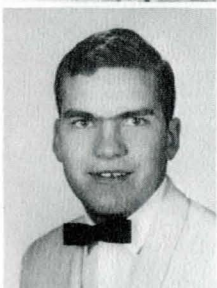
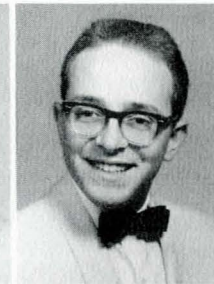
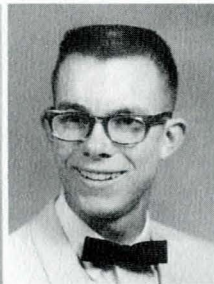



# Little Sisters of Minerva

Selected because of interest in the SAE Fraternity, outstanding character, and participation in campus affairs, the Little Sisters of Minerva were led this year by Toni Gruenfelder. Members serve as cheerleaders, sorority presidents, Student Senate members, and are active on many campus boards and committees. Doing much to promote the fraternity on campus, the Little Sisters work as hostesses during Homecoming and the Mother's Day Banquet and conduct discussions on dating, dress, and etiquette for the pledges.

Linda Bramlette  
Jo Brickley  
Bonne Bruckner  
Cherie Donnes  
Bonnie Flint

Toni Gruenfelder  
Shirley House  
Carol Korizek  
Judy Lohr  
Mary Ann McDivitt

Jo Ann McLean  
Sandra Miller  
Marilyn Peressini  
Sharon Smith  
Ellen Todd



**Mrs. Leona Curnow**  
SAE House Mother

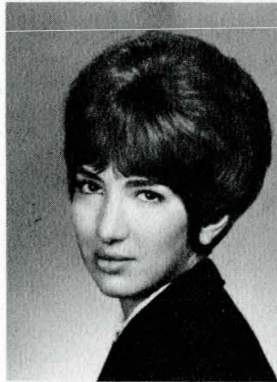





## In Memory of Roberta Clark

Roberta (Bobbi) Clark, a 1964 graduate of MSC, was teaching French at Kalispell before her tragic death on December 23. A member of the Chi Omega sorority and campus queen, she will be long remembered by all who knew her.





The Chariot races are a highlight of the Greek Week activities.

Each Greek living group builds a float for the Homecoming parade.





# Greek Highlights

And where are you going with those tubes?



How can I join the Secret Service?  
You've been Greeked.











# Royalty





**Miss Montana  
State College**

*Pat Hill*





Homecoming  
Queen

*Joanna Prugh*







**Harvest Ball  
Queen**

*Carol Arthum*



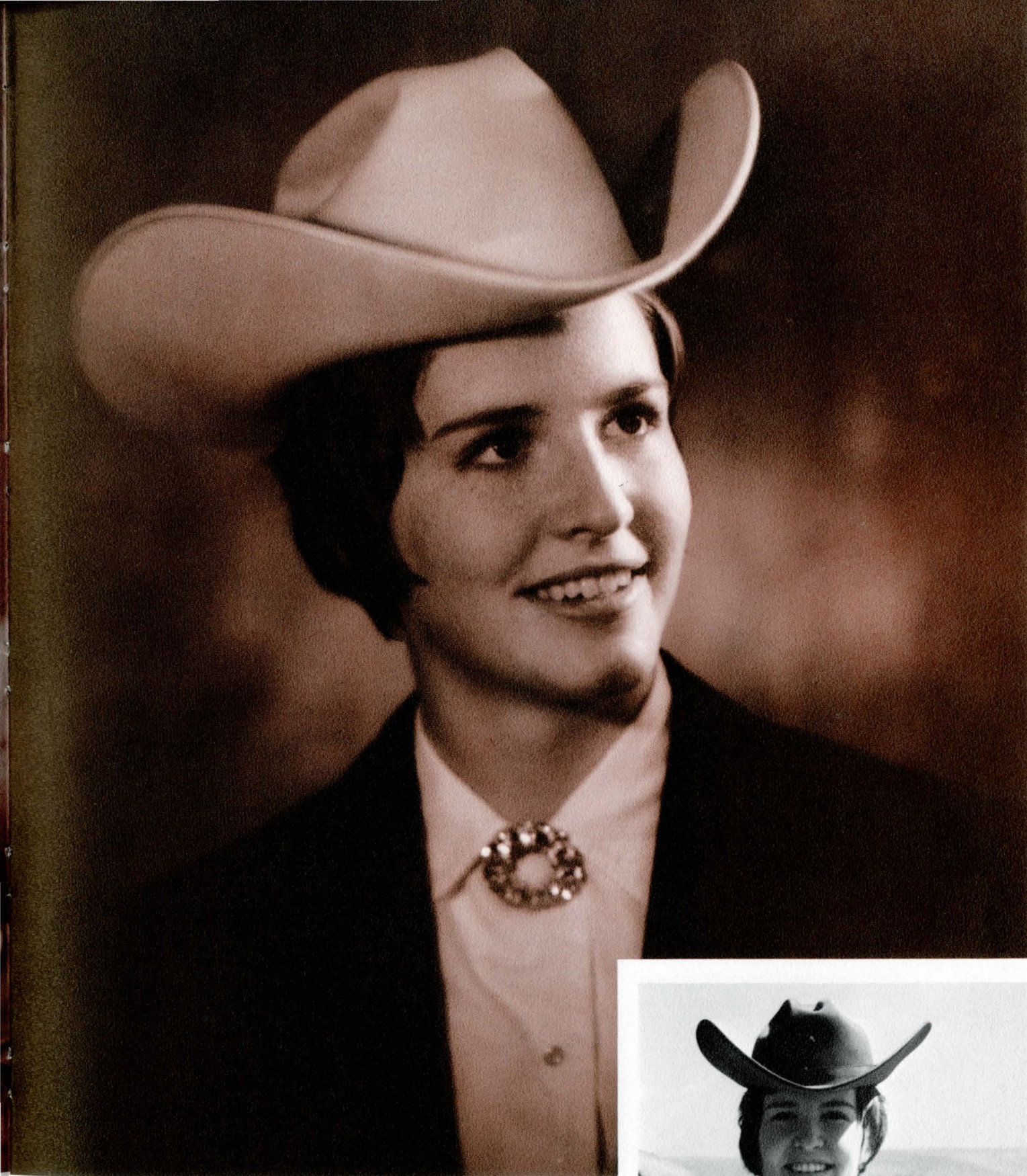

**Rodeo  
Queen**

*Sherry Boyce*

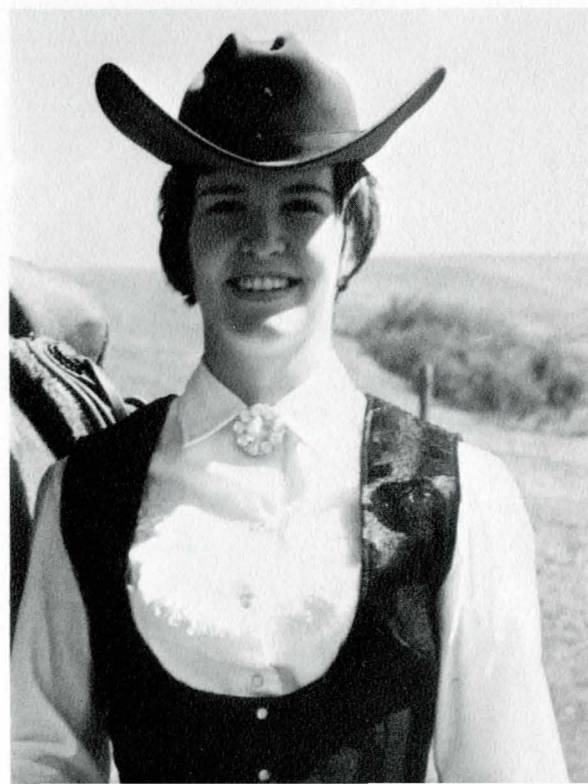



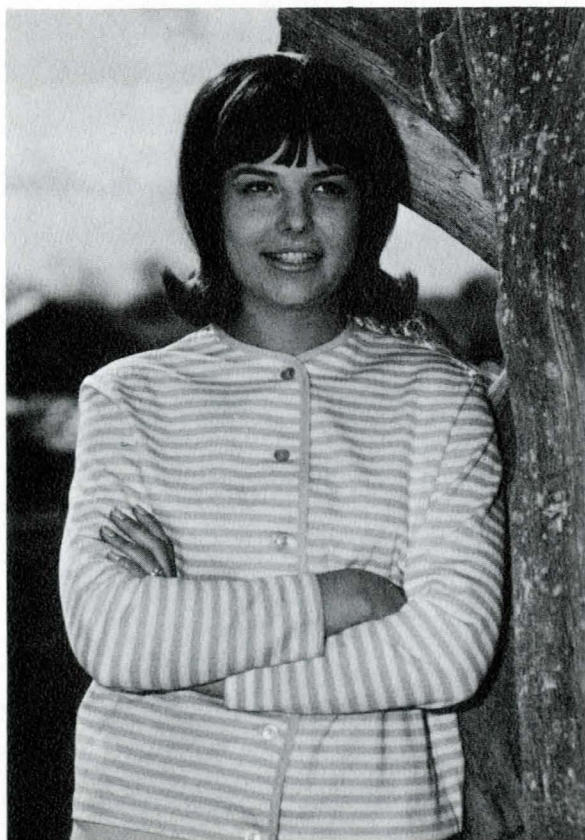

Coed  
Colonelette

*Brenda Dunlap*



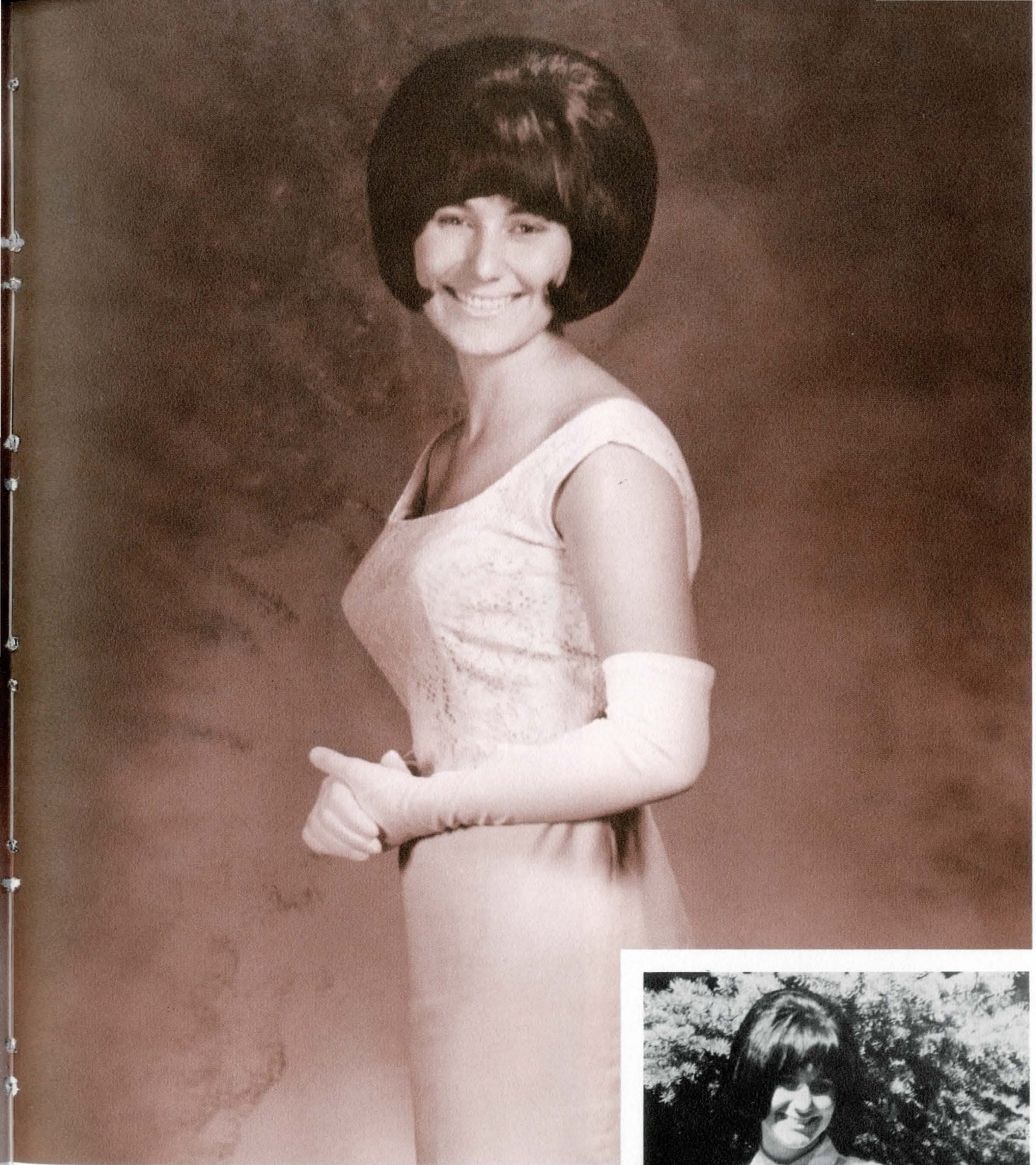

**La Reine**

*Nadine Howell*





**Homecoming  
Princess**

*Lynda Bramlette*

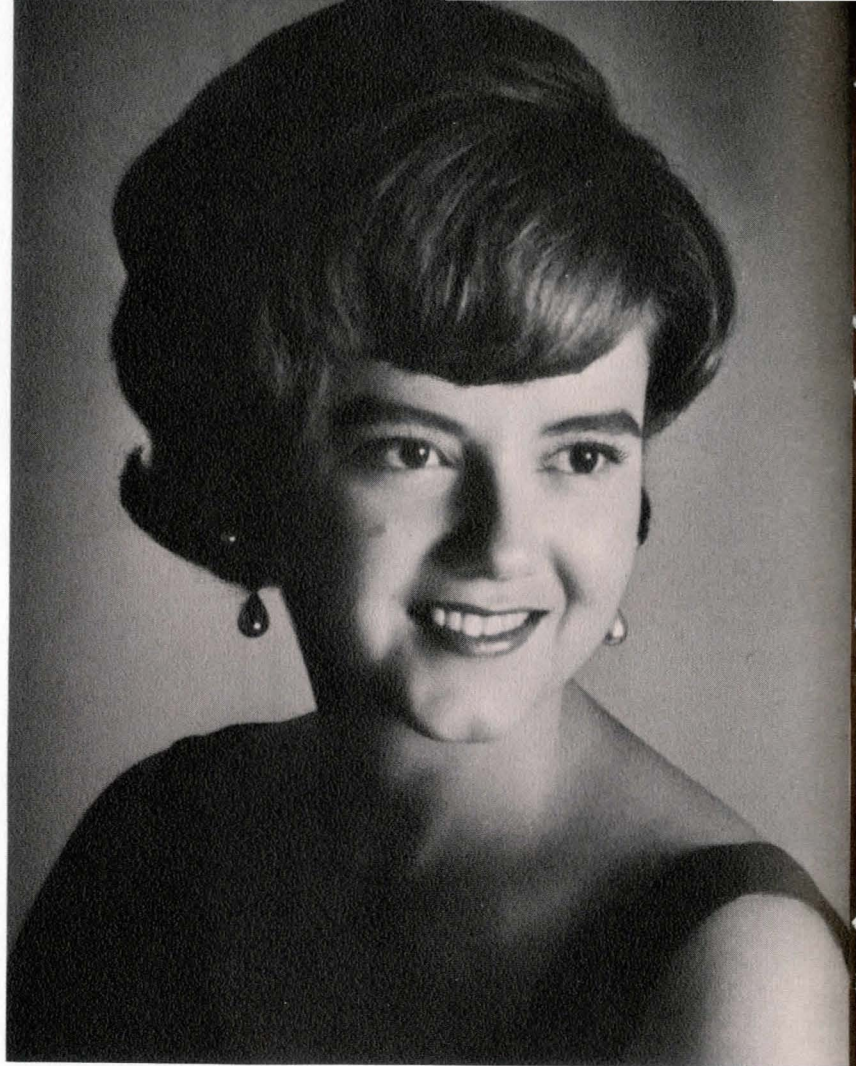

*Mardee Mihelish*

**Homecoming  
Princess**





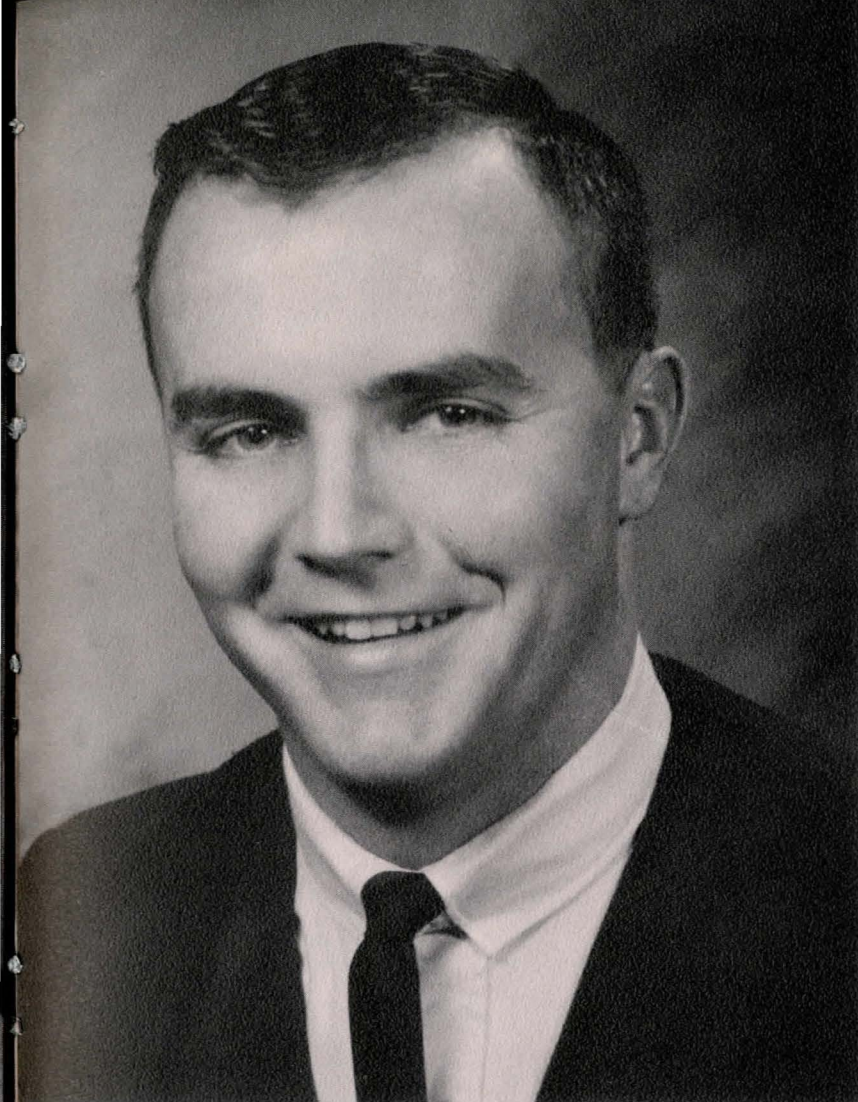

**King of  
the Hill**

*Bill Gum*

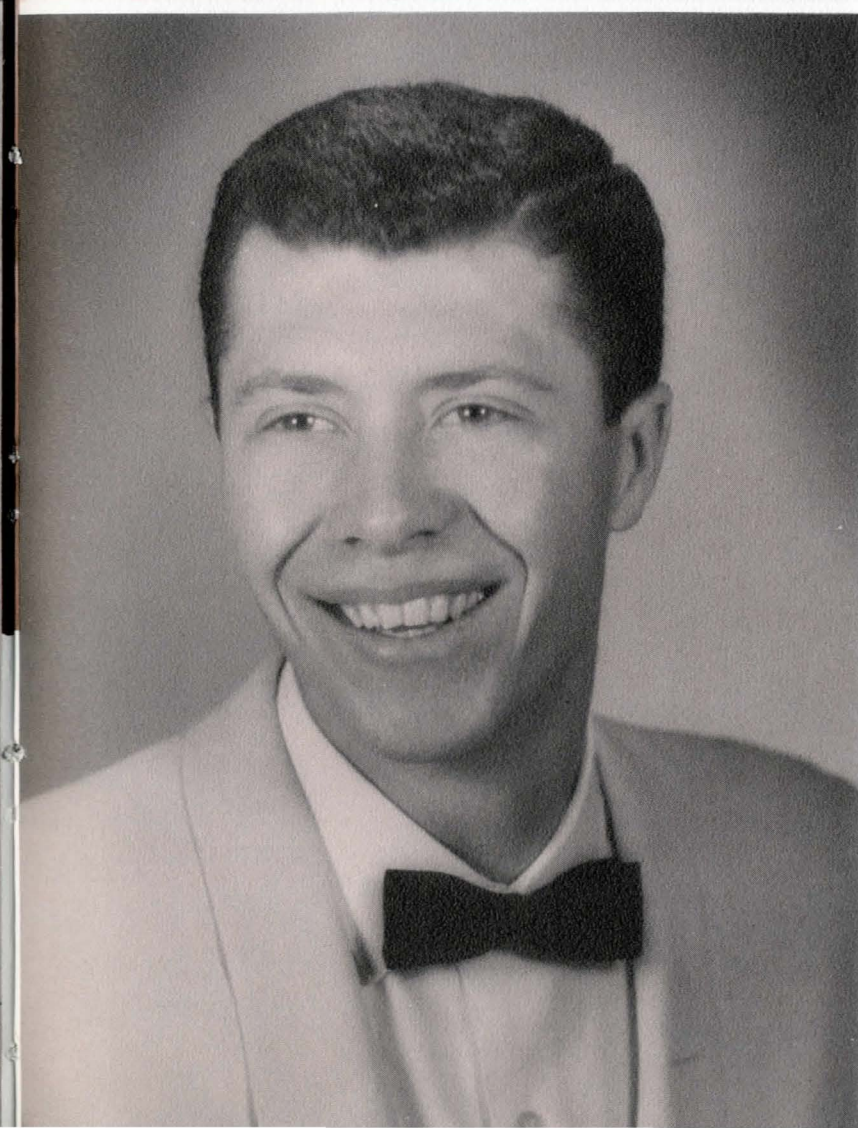

*Dave Hammett*

**Alpha Gam Man**



**Ski  
Queen**

*Pat Hill*



*Bill Victor*

**Ski  
King**

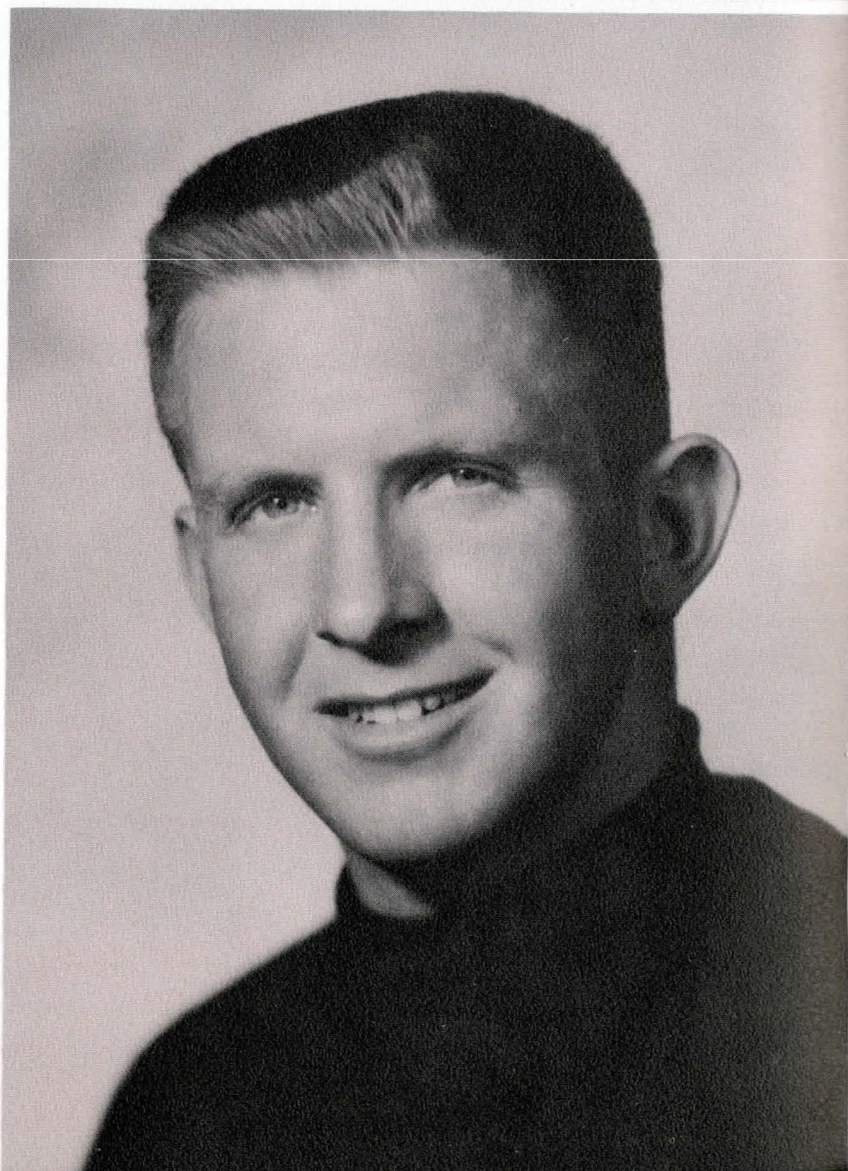





**Spur of  
the Moment**

*Joyce Staats*

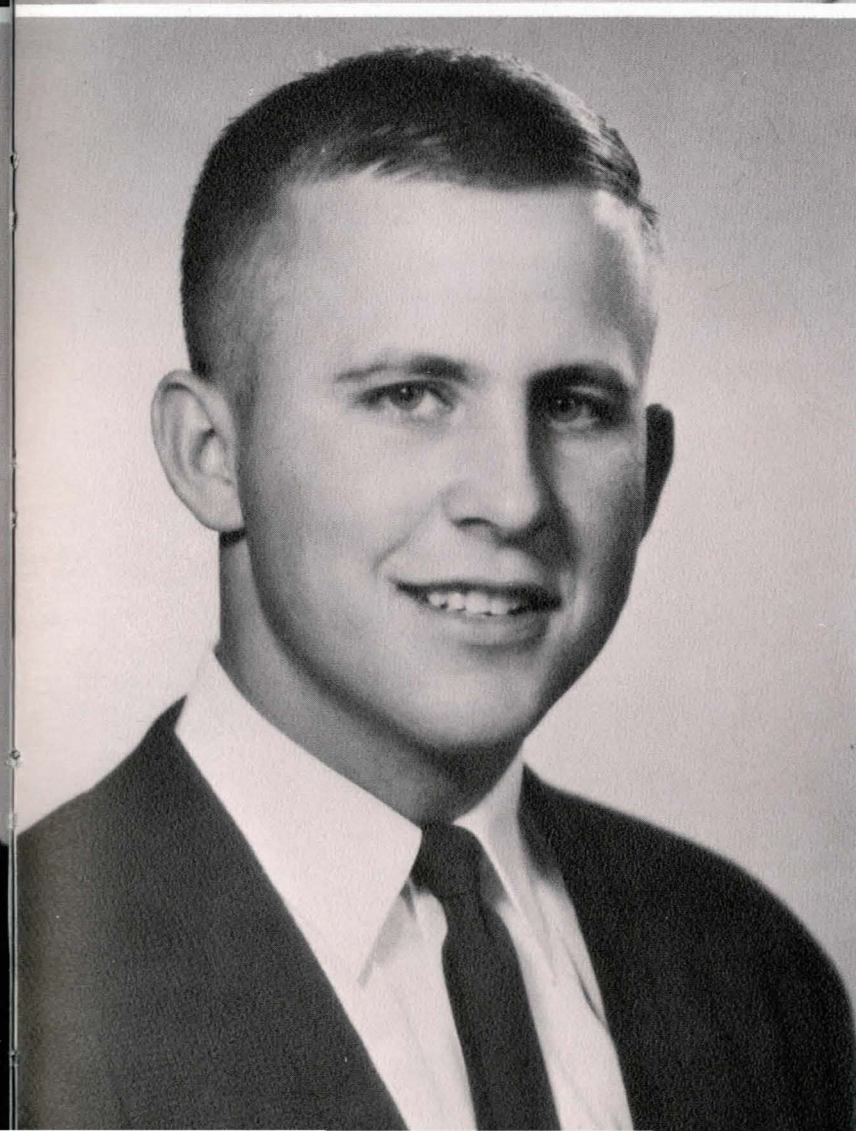

*Jim Olson*

**Fang of  
Fame**



**Sweetheart of  
Sigma Chi**

*Lynne Allen*



*Eileen Clark*

**Delta Sig  
Carnation Girl**







**Kappa Sig  
Stardust Girl**

*Lynn Mahagin*



*Myrna Mangis*

**Lambda Chi  
Crescent Girl**



**Pi Week  
Queen**

*Jan Bower*



*Candy Petaja*

**Sig Ep  
Queen of Hearts**







**Pi Kap  
Dream Girl**

*Marlyn Dolighan*



**Phi Sig  
Moonlight Girl**

*Emily Toavs*



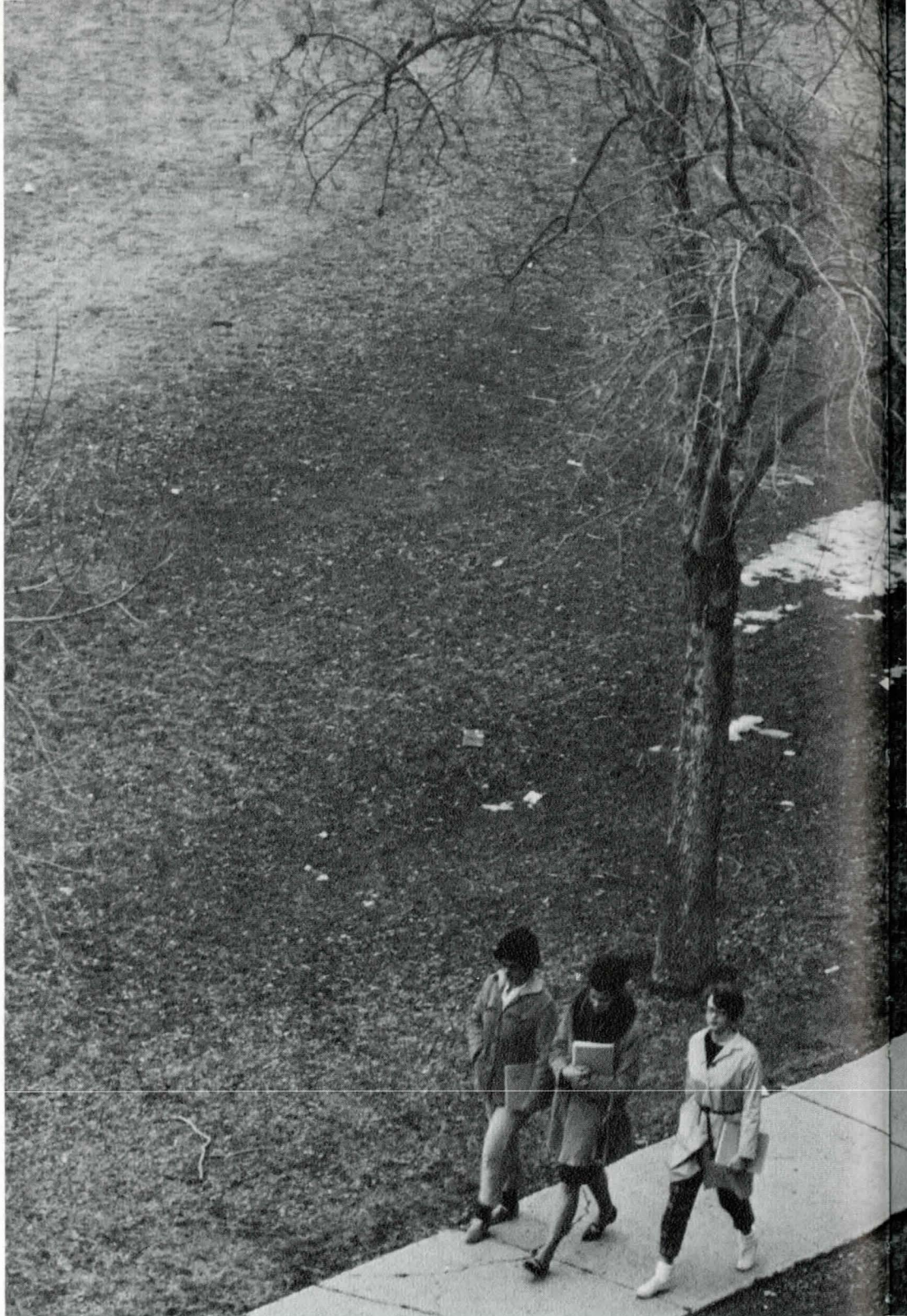
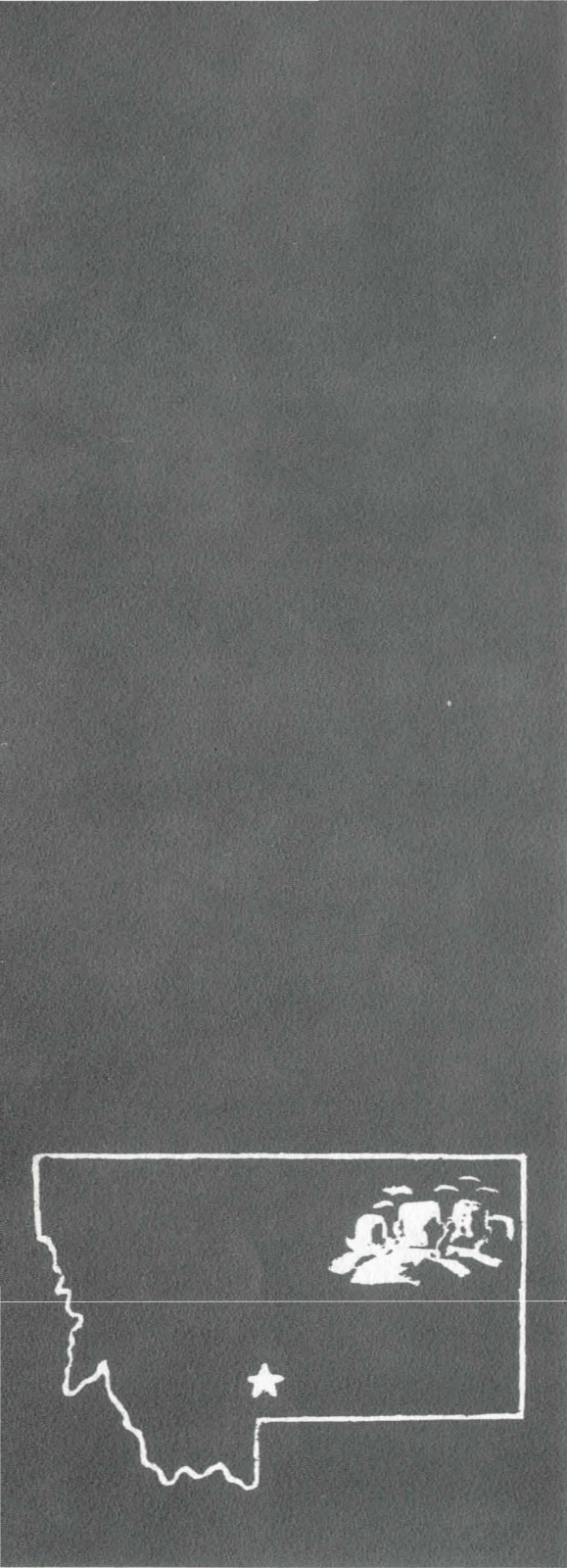





# Classes



# Class of 1965

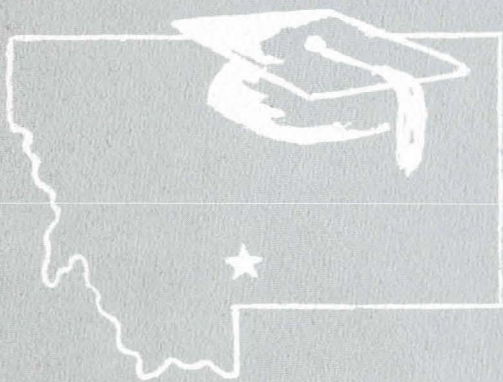





**Senior Class Officers:** Toni Grunenfelder, Social Chairman; Bill McCraw, Vice-President; Edith Ann Olson, Secretary; Dave Hagen, President; Sande Rase, Treasurer; Rick Buckingham, Social Chairman.

# Seniors





# Division of Agriculture

The agriculture department at Montana State is one of the ever-expanding fields caught up in the sweep of modern technology. New methods of production in farming and livestock production will prepare those engaged in this field for the challenge of feeding the mouths of our ever increasing population.

Agriculture Business is a field that is also reaching new heights and the ag program at MSC is expanding to train qualified people to fill the need. A unified freshman year will prepare all ag students for their various fields of specialization in the other three years of their college career.





**Jesse Armitage**  
Ag Prod  
Cameron

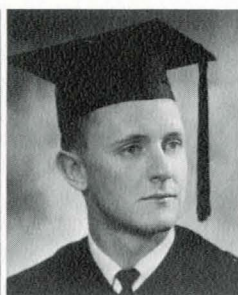

**Gary Armstrong**  
Ag Prod  
Garfield



**Don Bacon**  
Ag Sci  
Wise River



**Larry Barber**  
Ag Prod  
Wallace



**Alan Bendewald**  
Ag Prod  
Missoula

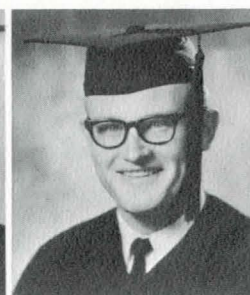

**Ron Benson**  
Ag Prod  
Dillon

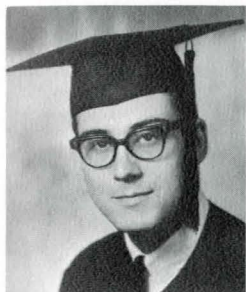

**Wayne Berry**  
Ag Bus  
Fairview



**Harold Brown**  
Ag Educ  
Powderville



**Ross Buchanan**  
Ag Econ  
Fromberg



**Rick Buckingham**  
Ag Bus  
White Sulphur



**Craig Damstrom**  
Ag Educ  
Antelope



**Robert Dauwalder**  
Ag Bus  
Choteau



**Ron Davis**  
Ag Prod  
Bozeman

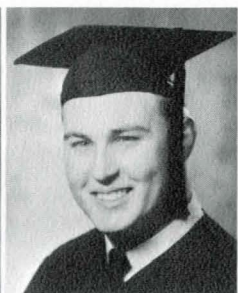

**Harry Dawson**  
Ag Eng  
Cardwell



**Dwane Douglas**  
Ag Sci  
Beach, N.D.



**Don Drga**  
Ag Sci  
Big Sandy



**Charles Crowell**  
Ag Sci  
Bozeman



**Frank Eaton**  
Ag Eng  
Lindsay

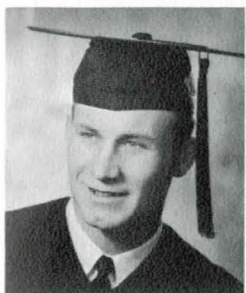

**Gene Foss**  
Ag Econ  
Sidney

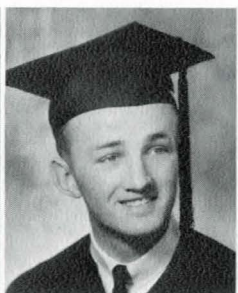

**Bob Hollenback**  
Ag Educ  
Gold Creek



**Bill Handl**  
Ag Sci  
Big Sandy



**Eugene Handl**  
Ag Prod  
Big Sandy



**Carter Harmon**  
Ag Bus  
Bainville

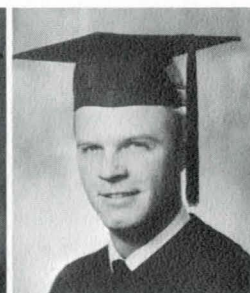

**Tom Herrin**  
Ag Prod  
Helena



**Sue Hochmuth**  
Ag Sci  
Roundup



**Alden Irish**  
Ag Educ  
Lewistown



**Bernard Jensen**  
Ag Prod  
Three Forks

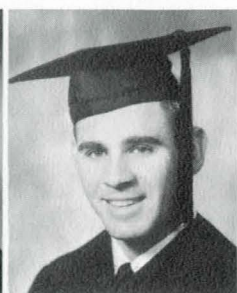

**Grant Johnson**  
Ag Bus  
Bozeman



**Wilfred Johnson**  
Ag Bus  
Eureka

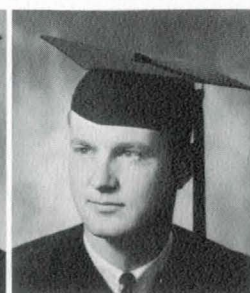

**Norman Klinker**  
Ag Bus  
Fairfield





**Kenneth Kubesh**  
Ag Sci  
Glendive

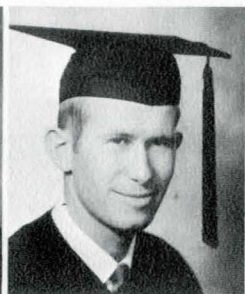

**Glenn Kraft**  
Ag Prod  
Bozeman



**George Mahlstedt**  
Ag Bus  
Circle



**Bob Marlenee**  
Ag Educ  
Scobey



**Don McCormick**  
Ag Sci  
Shelby

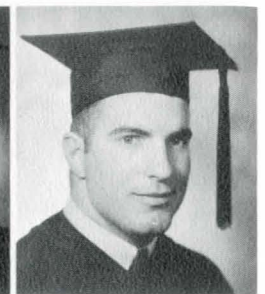

**Mike McCoy**  
Gen Ag  
Leola, Pa.



**Owen McDonagh**  
Gen'l Ag  
Rosebud

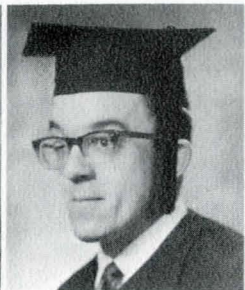

**Wally McLane**  
Ag Prod  
Daytonna Beach, Fla.

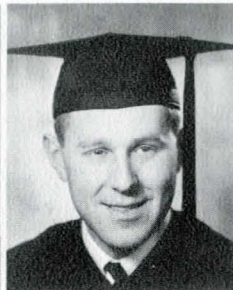

**Ed Miller**  
Ag Bus  
Absorake



**Ken Ming**  
Ag Bus  
Glendive



**Larry Pilster**  
Ag Prod  
Alzada

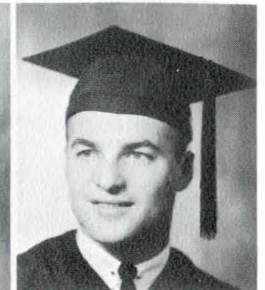

**Stan Praskach**  
Ag Sci  
Picture Butte, Alta.

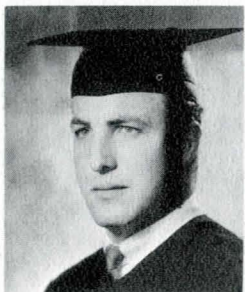

**Charles Proff**  
Ag Mech  
Dutton

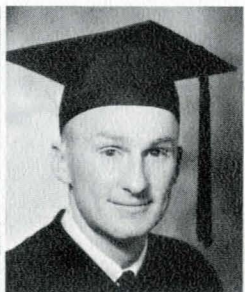

**Robert Prongua**  
Ag Bus  
Hot Springs



**Warren Raisler**  
Ag Bus  
Bozeman



**Alan Siggins**  
Ag Mech  
Cody, Wyo.



**Doug Stensvad**  
Ag Bus  
Melstone

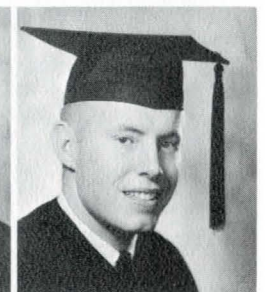

**Ivan Turner**  
Ag Educ  
Simms

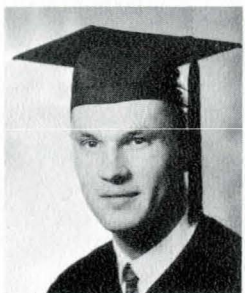

**Mark Vukosavovich**  
Ag Educ  
Bozeman

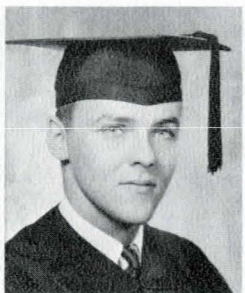

**Claude Wham**  
Ag Bus  
Wyola



**John Wielgosh**  
Ag Sci  
Lindsay



**David Wilson**  
Ag Prod  
Havre



**Hyrum Wilson**  
Ag Prod  
Bozeman

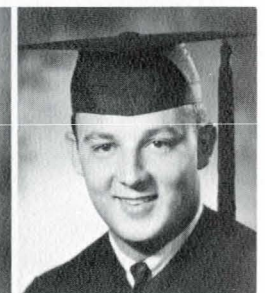

**Larry Yunker**  
Ag Prod  
Milwankie, Ore.





A little smut in this head.

Heads I win, tails you lose.



Can you tell which co-ed has the Toni?





# Division of Education

From the new-born of our vast nation comes a cry heard above all the rest — a cry to be educated. The days of brawn instead of brain are fading with the passing years and the advancement of the space age. Thousands of educators are needed to fill the rapidly expanding needs of these growing youngsters.

The education department at MSC provides the nucleus of education training for other fields on campus as well as its own five fields of Education, Film and Television, Health and Physical Education, Music and Psychology.





**Ann Albin**  
Elem Educ  
Bozeman



**Andrew Anderson**  
Sec Educ  
Choteau



**Esther Anderson**  
Elem Educ  
Harlowtown



**Mary Bailey**  
Film-TV  
Northbrook, Ill.



**Duane Barr**  
Film-TV  
Edgar



**Charles Bassett**  
Sec. Educ  
Great Falls



**Jack Beam**  
Sec Educ  
Glasgow



**Richard Beam**  
Sec Educ  
Bozeman



**Kay Beardsley**  
Sec Educ  
Ismay



**Lee Benedict**  
Film-TV  
Decker



**Peggy Beswick**  
Elem Educ  
Billings



**Dan Biggerstaff**  
Sec Educ  
Denton



**Berkley Birdeaw**  
Sec Educ  
Fairfield



**LouAnne Biggerstaff**  
Elem Educ  
Denton



**Janet Bleken**  
Sec Educ  
Great Falls

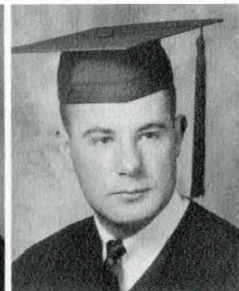

**Bill Breedon**  
Elem Educ  
Bozeman



**Joan Brickley**  
Elem Educ  
Coronado, Calif.



**Helen Broeder**  
Elem Educ  
Kalispell



**Linda Brookman**  
Sec Educ  
Wolf Point



**Connie Brown**  
Phys Educ  
Livingston



**Delores Brown**  
Phys Educ  
Eureka



**Kathleen Brown**  
Sec Educ  
Polson



**Nancy Brown**  
Elem Educ  
Red Lodge



**Byron Carter**  
Sec Educ  
Bozeman



**Michael Cash**  
Sec Educ  
Hamilton



**Joann Chalmers**  
Elem Educ  
Choteau



**Kay Claypool**  
Elem Educ  
Kalispell



**Kenneth Colbo**  
Sec Educ  
Deer Lodge



**Jackie Cooper**  
Phys Educ  
Lloyd

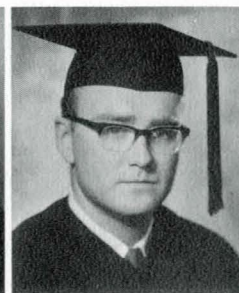

**Steve Cox**  
Film-TV  
Sheridan, Wyo.





**Margaret Coxwell**  
Elem Educ  
Bozeman



**Norman Crane**  
Elem Educ  
Bozeman



**Virginia Crum**  
Elem Educ  
Billings



**Grare Davis**  
Elem Educ  
Butte

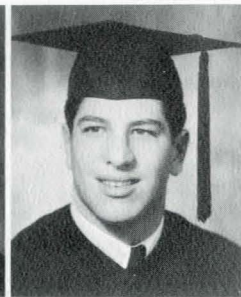

**Gary Decolati**  
Sec Educ  
Bozeman



**Marilyn Delger**  
Elem Educ  
Bozeman



**Rhonda De Yong**  
Elem Educ  
Kalispell



**Tom Diamond**  
Film-TV  
Bozeman



**Kay Dorr**  
Phys Educ  
Nashua



**Carmie Duffy**  
Elem Educ  
Butte



**Delma Duffy**  
Elem Educ  
Butte



**Ted Erdahl**  
Film-TV  
Bozeman



**Linda Esp**  
Elem Educ  
Big Timber



**Sharon Foot**  
Elem Educ  
Great Falls



**Doyle Forister**  
Sec Educ  
Millbrae, Calif.

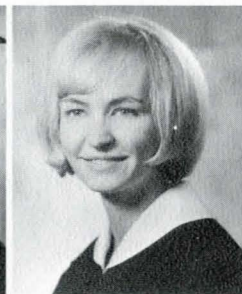

**Emily Francis**  
Elem Educ  
Arlee



**Judy Fraser**  
Elem Educ  
Bozeman



**Lana Fredenberg**  
Sec Educ  
Whitefish



**Ariel Fry**  
Elem Educ  
Cut Bank

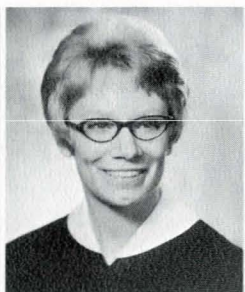

**Susan Gibson**  
Elem Educ  
Livingston



**Nancy Glass**  
Psych  
Fairfax, Calif.

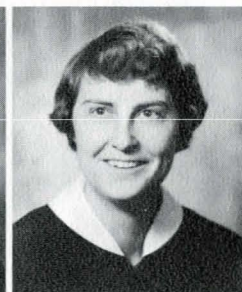

**Judy Gleason**  
Phys Educ  
Helena



**Lynne Gordon**  
Sec Educ  
Billings



**Kay Gormley**  
Elem Educ  
Bozeman



**Robin Groshelle**  
Elem Educ  
Billings



**Lynne Harwood**  
Sec Educ  
Chinook



**Phyllis Hess**  
Elem Educ  
Great Falls



**Sharon Hincley**  
Sec Educ  
Power



**Dixie Hokanson**  
Sec Educ  
Norris



**Terri Holmes**  
Elem Educ  
Hardin





**Eric Johnson**  
Phys Educ  
Bozeman



**Dave Kenworthy**  
Film-TV  
Bozeman

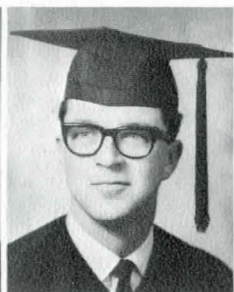

**Neil Keyes**  
Film-TV  
Bozeman



**Charles Klimas**  
Sec Educ  
Big Sandy



**Gay Lackman**  
Elem Educ  
Hamilton



**Kathy Lamb**  
Elem Educ  
Bozeman



**Kenneth Lamb**  
Sec Educ  
Bozeman



**Marlee Lasker**  
Elem Educ  
Great Falls



**Mary Leaton**  
Elem Educ  
Bozeman



**Judy Lohr**  
Sec Educ  
Devon



**William Mans**  
Sec Educ  
Great Falls



**Janice Maykuth**  
Elem Educ  
Bozeman

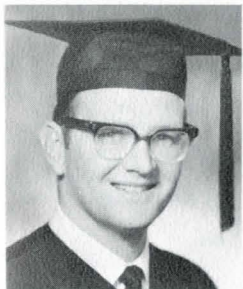

**Don McBride**  
Film-TV  
Gallatin Gateway



**May Beth McDonald**  
Elem Educ  
Dillon



**Kathy Mead**  
Elem Educ  
Billings



**Joyce Merrell**  
Elem Educ  
Lima



**Marjorie Monson**  
Sec Educ  
Chinook

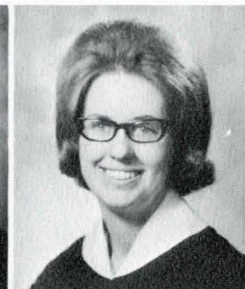

**Barbara Morgan**  
Elem Educ  
Billings



**Frances Normann**  
Elem Educ  
Somers



**Pat O'Brien**  
Elem Educ  
Butte



**Denise O'Connor**  
Phys Educ  
Bozeman



**Toni Palmquist**  
Elem Educ  
Bozeman



**Eileen Pedersen**  
Elem Educ  
Medicine Lake



**Pam Powell**  
Sec Educ  
Billings



**Louis Raisler**  
Sec Educ  
Beach, N. Dak.



**Eve Rasor**  
Elem Educ  
Anaconda



**Ron Roe**  
Film-TV  
Glasgow



**Shirley Ross**  
Sec Educ  
Bozeman



**Zetha Scheytt**  
Elem Educ  
Bozeman



**Dick Scott**  
Phys Educ  
Great Falls





**Kathryn Seitz**  
Elem Educ  
Wilsall



**Jane Sims**  
Elem Educ  
Bozeman



**Don Skillstad**  
Elem Educ  
Bozeman



**Anne Simpson**  
Elem Educ  
Billings



**Monta Smith**  
Sec Educ  
Great Falls

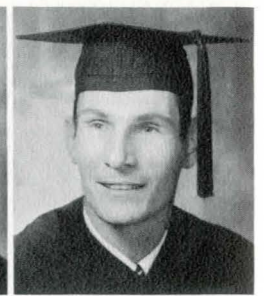

**Norman Smith**  
Sec Educ  
Bozeman



**Steve Sullivan**  
Film-TV  
Stevensville



**Cathy Sundt**  
Elem Educ  
Forsyth



**George Swartz**  
Sec Educ  
Boulder



**Bruce Taylor**  
Film-TV  
Belgrade



**Jim Terpstra**  
Sec Educ  
Bozeman

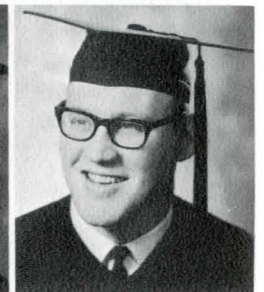

**Joe Tiller**  
Sec Educ  
Toledo, Ohio



**Sue Tomlinson**  
Elem Educ  
Boise, Ida.



**Jerome Tureck**  
Sec Educ  
Bozeman

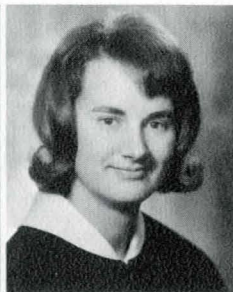

**Margaret Voermans**  
Elem Educ  
Whitefish



**Bill Walman**  
Sec Educ  
Bozeman



**Mary Lee Walton**  
Elem Educ  
Bozeman

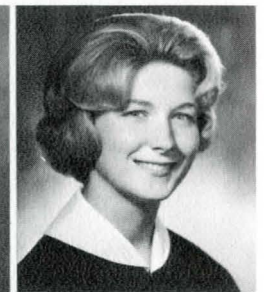

**Joyce Watenpaugh**  
Sec Educ  
Bozeman



**Jane Walker**  
Sec Educ  
Bozeman

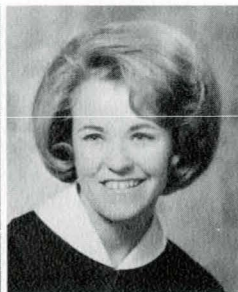

**Linda Webber**  
Sec Educ  
Butte

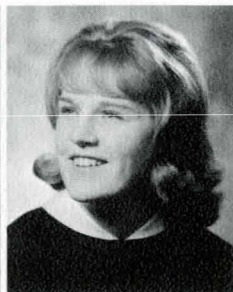

**Gail Weber**  
Elem Educ  
Bozeman



**Judith Webster**  
Phys Educ  
Worcester, Mass.

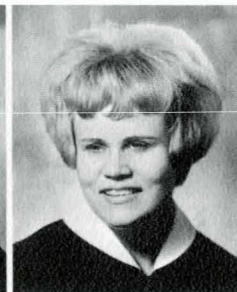

**Barb Haugen**  
Elem Educ  
Billings

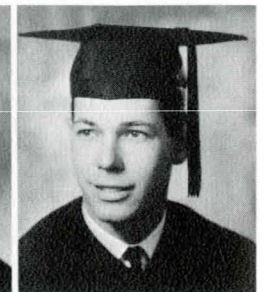

**Lance McDowell**  
Sec Educ  
Chester



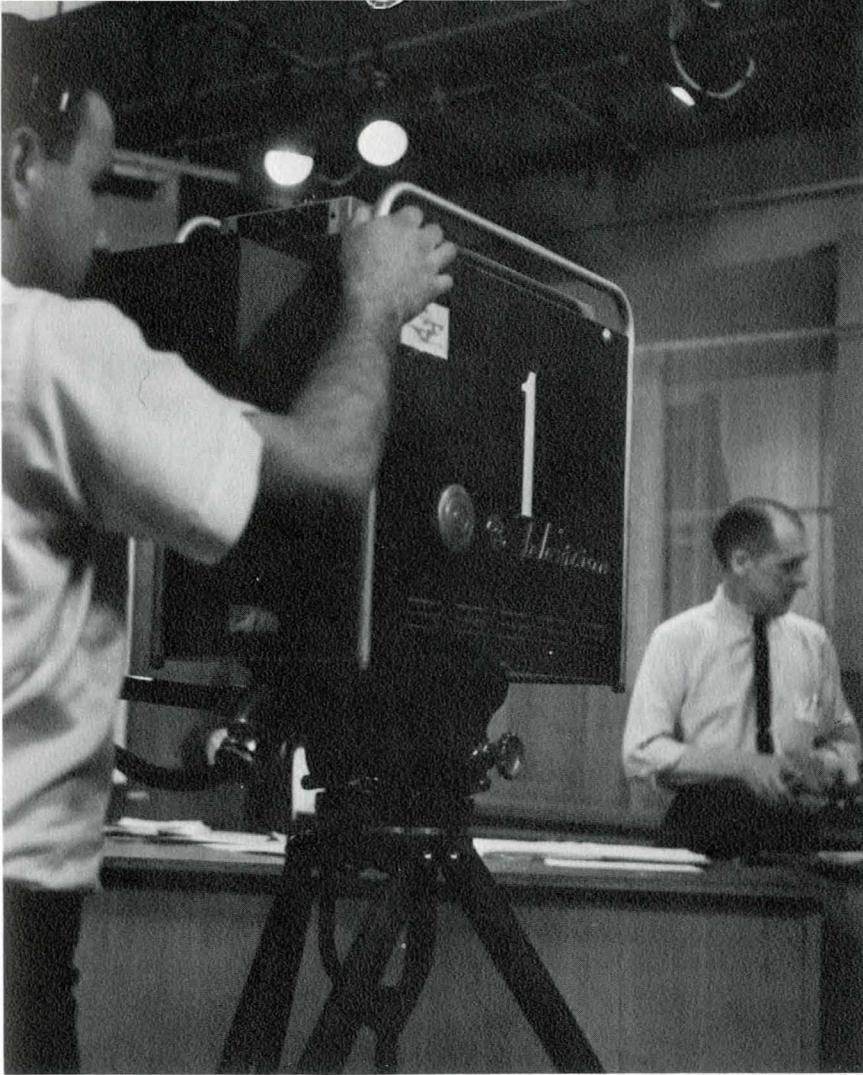

Bact 101 presents the early show.



Learn language while you sleep.



Calculating the odds of getting . . .



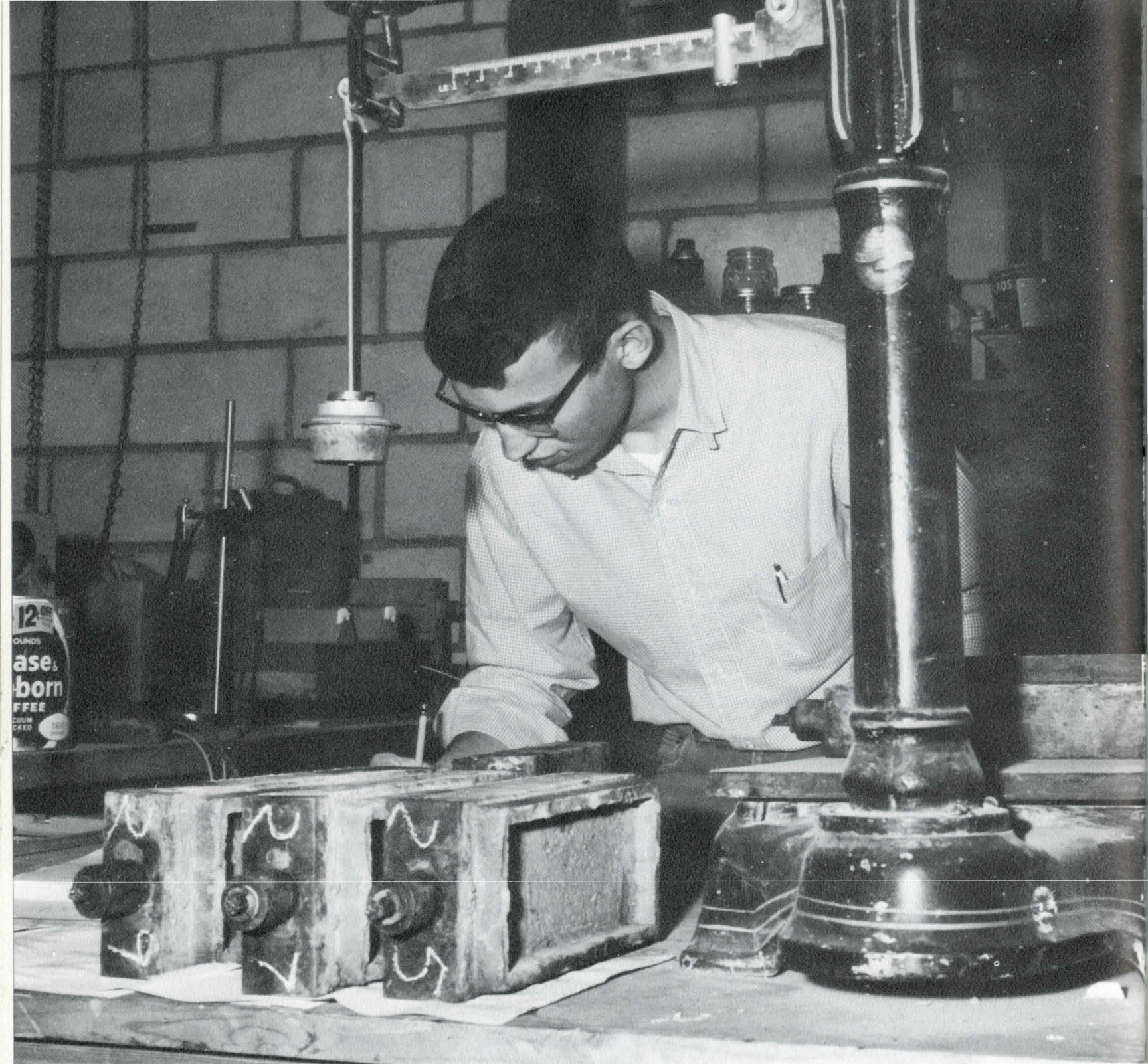

# Division of Engineering

Behind everything from the vast complexity of the military machinery that defends our nation to the simplicity of a hypodermic needle to aid in the curing of our sick, we can find the helping hand of an engineer. In this age of ever expanding technology, the need for engineers to design and develop products to fill the needs of this expansion is fulfilled by schools like MSC.

MSC has one of the most comprehensive engineering departments of any college in the West. The divisions of Electrical, Mechanical, Civil, Industrial, and Chemical Engineering provide comprehensive studios in their own fields, and the basic sciences. The end product is an engineer with an understanding of problems within and related to his own field.



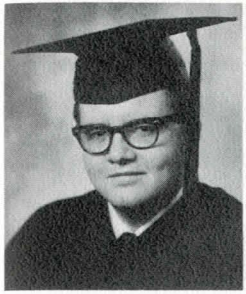

**John Alderson**  
ME  
Bozeman



**Dave Allen**  
Mech T  
Glendive



**Bruce Amsden**  
Chem E  
Bozeman

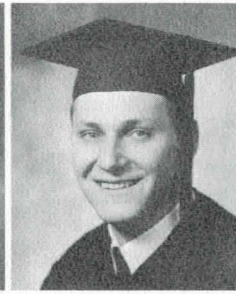

**Jim Anderson**  
EE  
Bozeman



**Larry Anthony**  
IE  
Denton



**Peter Antonoli**  
ME  
Butte

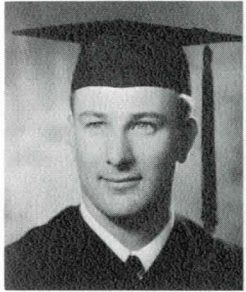

**James Baker**  
CE  
Bozeman



**William Barker**  
IAT  
Gt. Falls

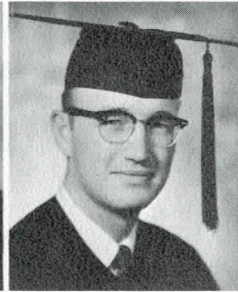

**Dick Barney**  
EE  
Missoula



**Gordon Bartholomew**  
EE  
Ballantine

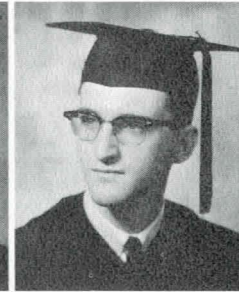

**Richard Baty**  
EE  
Billings

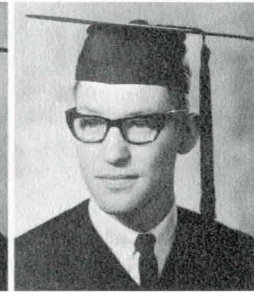

**Mickey Beary**  
Chem E  
Hardin

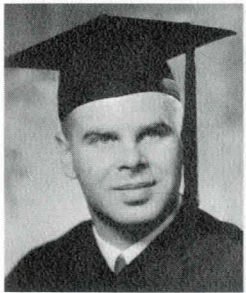

**Kenneth Beck**  
IAT  
Anaconda

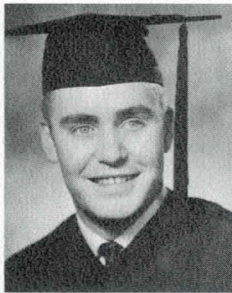

**Tom Bernasek**  
Chem E  
Gt. Falls



**Ron Biggerstaff**  
Mech T  
Denton



**Larry Blank**  
EE  
Bozeman

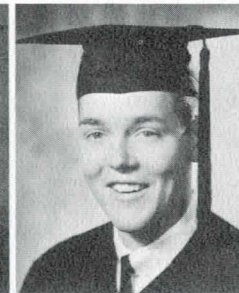

**Tom Boutson**  
EE  
Judith Gap

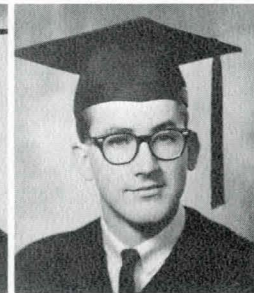

**Russ Buckland**  
EE  
Gt. Falls

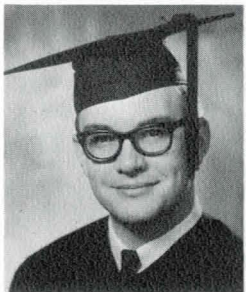

**Lowell Butler**  
Chem E  
Billings



**Lynn Cannon**  
EE  
Cut Bank

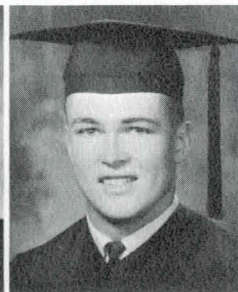

**Gene Carlson**  
EE  
Miles City

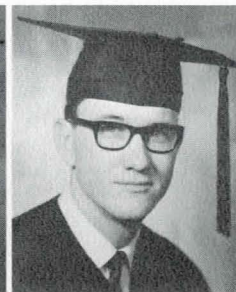

**Tom Cheetham**  
ME  
Dutton



**Gary Christian**  
CE  
Laurel



**Jack Coe**  
CE  
Bozeman

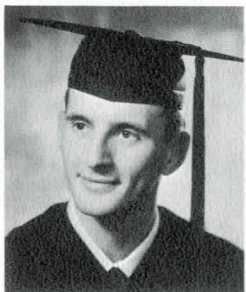

**Robert Cotton**  
IAT  
Glasgow

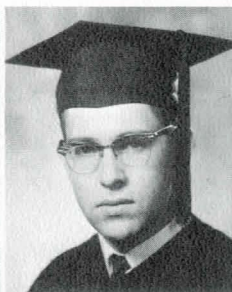

**Darrell Coverdell**  
Chem E  
Bigfork



**Roger Curran**  
EE  
Bozeman



**Dirk Decker**  
CE  
Bozeman



**Duane Denton**  
Cons T  
Bozeman

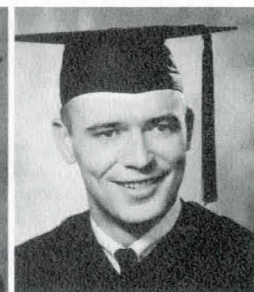

**Peter De Wit**  
Cons T  
Bonner



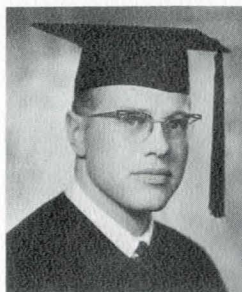

**Gerald Dunn**  
IAT  
Livingston



**Wayne Eisenman**  
Mech T  
Park City



**Russell Ekelmann**  
IAT  
Highland Park, Ill.



**Richard Erickson**  
EE  
Anaconda



**Larry Ferguson**  
IAT  
Sula

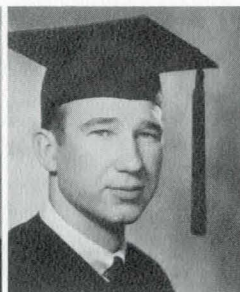

**Tony Foust**  
Chem E  
Joliet

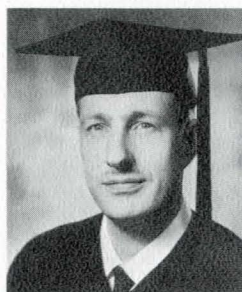

**Ronald Fuhrman**  
EE  
Bozeman



**Charles Green**  
CE  
Lewistown



**Charles Gustafson**  
CE  
Bozeman

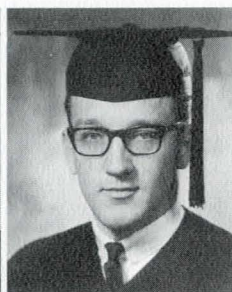

**Roger Hanson**  
ME  
Havre

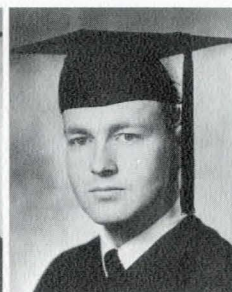

**Charles Hardy**  
CE  
Denton



**Jim Harpster**  
IAT  
Bozeman



**Paul Harrison**  
EE  
Bozeman

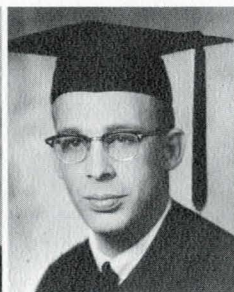

**Richard Haun**  
Chem E  
Billings

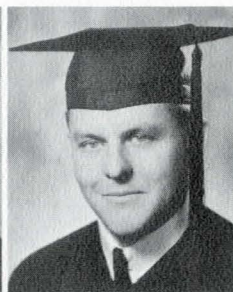

**Rick Hazen**  
EE  
Billings



**John Heal**  
Cons T  
Ft. Macleod



**Ron Herman**  
EE  
Bozeman



**Rodney James**  
Chem E  
Helena

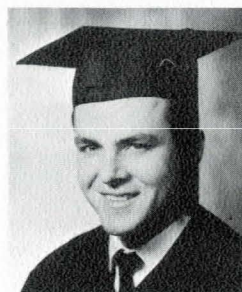

**Ron Jarrett**  
ME  
Big Timber

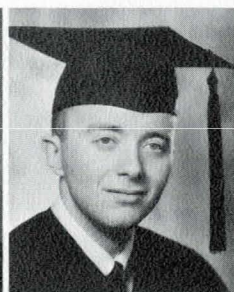

**Robert Johnson**  
EE  
Billings



**Dave Jones**  
ME  
Yellowtail Dam



**Don Jordan**  
CE  
Miles City



**Bob Kapernick**  
CE  
Boise, Ida.

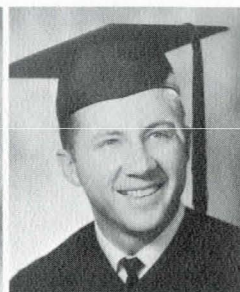

**Bob Kenison**  
ME  
Bozeman

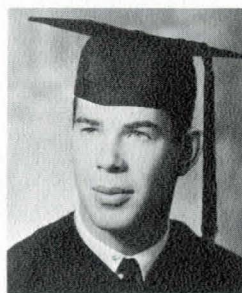

**Don Kennedy**  
IAT  
Manhattan

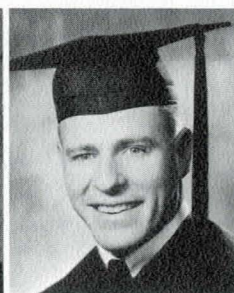

**Tom La Tourrette**  
Chem E  
Butte

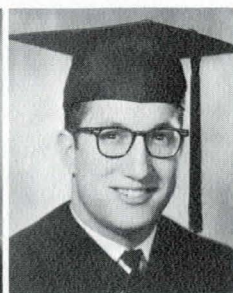

**Wayne Ostermiller**  
Chem E  
Billings



**Gary Owens**  
EE  
Lexington, Nebr.



**Robert Peccia**  
CE  
Judith Gap



**Grant Person**  
IAT  
Coeur d'Alene, Ida.





**Richard Petaja**  
IE  
Winnett

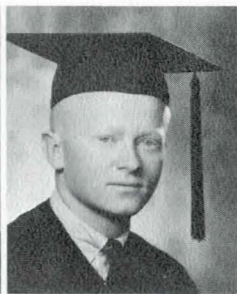

**John Phillip**  
Chem E  
Billings



**James Pickens**  
EE  
Huntley



**Bob Raggio**  
EE  
Bozeman



**Tony Rasmussen**  
Chem E  
Hamilton



**Bob Robertus**  
Chem E  
Laurel



**Eugene Robinson**  
Mech T  
Bozeman



**Reno Rodeghiero**  
Mech T  
Roundup



**Fritz Saam**  
ME  
Butte



**Atul Saraiya**  
Chem E  
Bombay, India



**James Schneider**  
Mech T  
Choteau

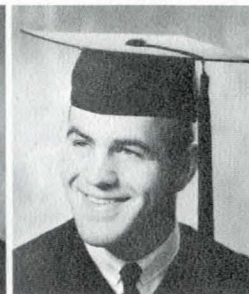

**Larry Seekins**  
CE  
Bozeman

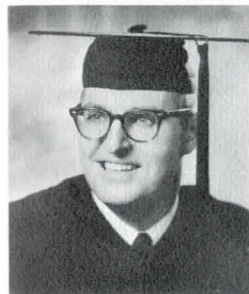

**August Shaver**  
Chem E  
Kalispell

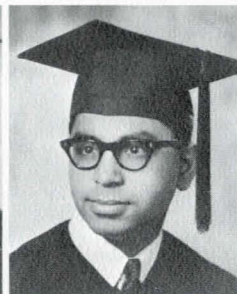

**Suryakant Shukla**  
Chem E  
Bozeman

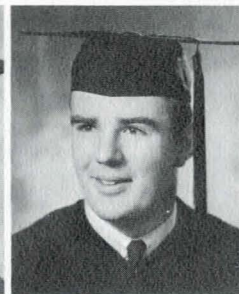

**Wayne Stevens**  
ME  
Bozeman



**Andrew Stav**  
EE  
Deer Lodge



**Fred Steele**  
ME  
Helena

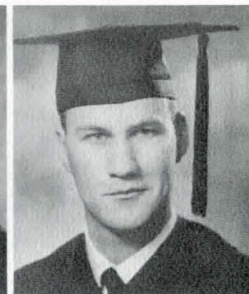

**Raymond Sterling**  
Chem E  
Eureka



**Dave Strah**  
Chem E  
Butte



**James Striebel**  
Chem E  
Deer Lodge

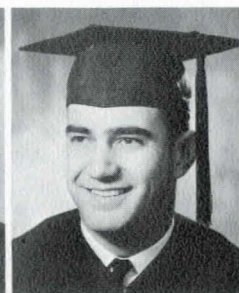

**Richard Tombrink**  
ME  
Columbia Falls



**John VandeVen**  
Chem E  
Chinook



**Joe Van Mullem**  
Chem E  
Somers



**Donald Walker**  
EE  
Billings



**Glenn Wallace**  
Mech T  
Lewistown



**Miles Wamback**  
ME  
White Sulphur



**Ron Weber**  
Chem E  
Billings



**Gary Weyermann**  
ME  
Missoula



**Glenn Wheeler**  
EE  
Billings

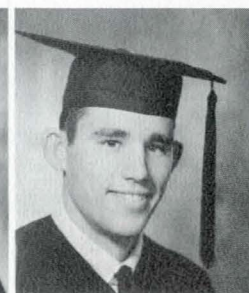

**Don Williams**  
Cons T  
Joliet



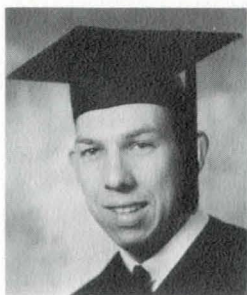

**Glen Ledgerwood**  
CE  
Ft. Benton



**Al Lemieux**  
EE  
Bozeman



**Art Linden**  
EE  
Baker



**Jim Lutz**  
CE  
Missoula



**Ian MacGregor**  
Chem E  
Gt. Falls



**James Martin**  
EE  
Bozeman



**Galen McCrear**  
Chem E  
Bozeman

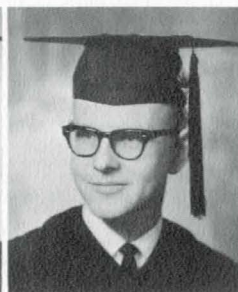

**Bob McCroskery**  
Chem E  
Helena



**Bill McGraw**  
Cons T  
Honolulu, Hawaii



**LeRoy Melville**  
Cons T  
Hardin



**William Miller**  
IAT  
Crosby, N.D.



**Joe Mock**  
EE  
Dutton



**Gary Monkman**  
EE  
Choteau



**Robert Moudree**  
ME  
Three Forks



**Mowlood Najjar**  
Chem E  
Baghdad, Iraq

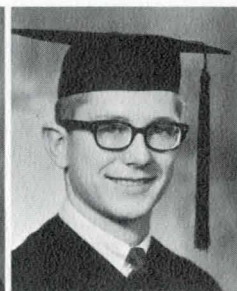

**Bill Newman**  
EE  
Elliston



**James Nikkdyim**  
Mech T  
Alzada

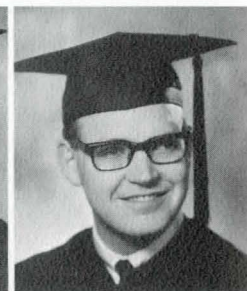

**Ray Nobles**  
EE  
Billings

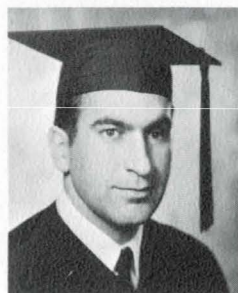

**Sam Ohansein**  
IAT  
Bozeman



**Milton O'Neil**  
Cons T  
Laurel



**Arnold Anderson**  
IAT  
Bozeman



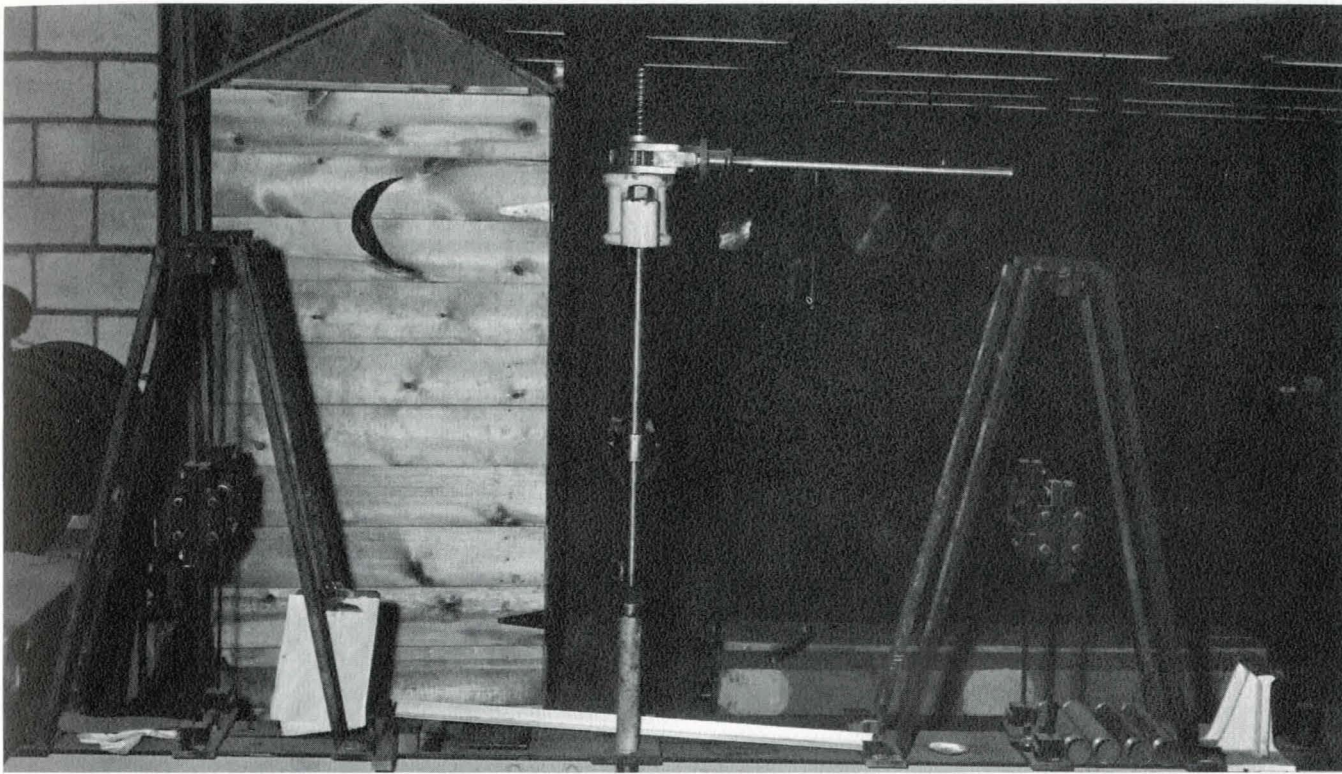

This is a modern materials testing lab?

Computers solve complex engineering problems.

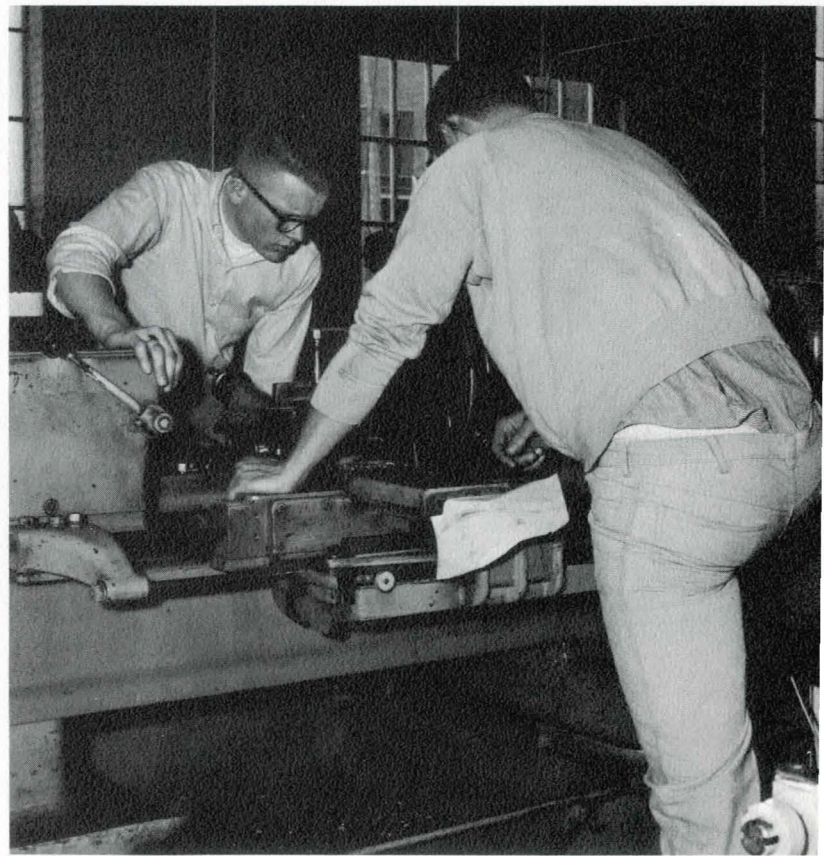
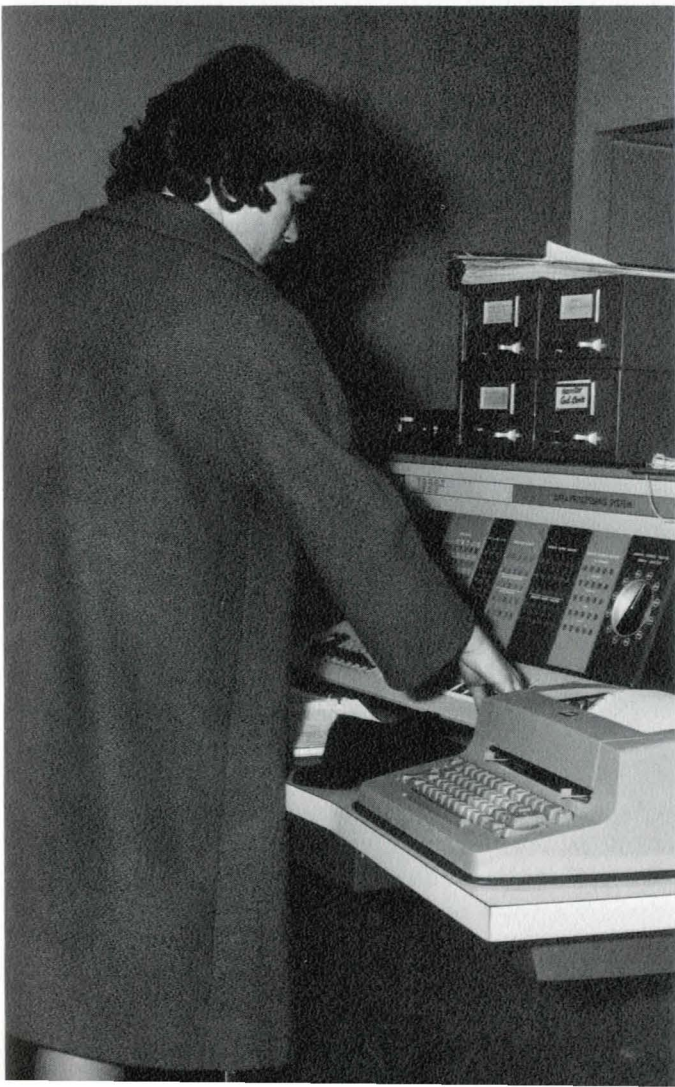

Machine work is important part of ME program.





# Division of Professional Schools

When you look around in any growing urban center, you can see modern architecture thrusting its way into the sky. This is the product of an Architect equipped with imagination and a college degree. Modern hospitals, designed by this same architect, are staffed with nurses, dieticians, and are managed by competent graduates of commerce. All these personnel are products of the Division of Professional Schools. The advertisements you see in print and the artwork that abounds throughout the land is sometimes the work of an industrious art major. The school of Art is perhaps one of the most controversial at MSC, for it is a breeding place for new and radical ideas.





**Celine Aalund**  
Nurs  
Mohall, N.D.



**Bud Albin**  
Com  
Bozeman



**Marlene Allen**  
Nurs  
Gt. Falls

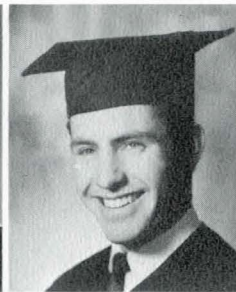

**Stan Amon**  
Com  
Bozeman



**Kit Anderson**  
H Ec  
Helena

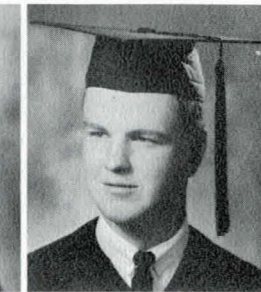

**Alan Ashall**  
Com  
Billings

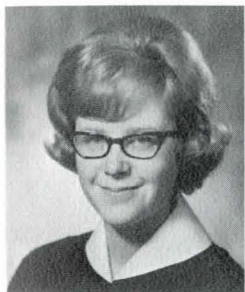

**Karen Aznoe**  
H Ec  
Ft. Benton



**Ralph Bachmeir**  
Com  
Choteau



**Ileen Barney**  
Com  
Helena



**John Bermingham**  
Art  
Butte



**John Bietenduffel**  
Com  
Manhattan



**Barbara Blakely**  
Art  
Helena

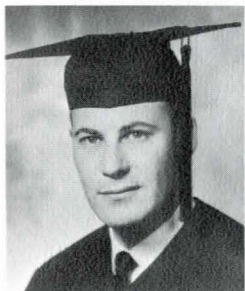

**Preston Bolinger**  
Arch  
Bozeman



**Mary Bowers**  
H Ec  
Helena



**Lynda Bramlette**  
H Ec  
Ft. Benton

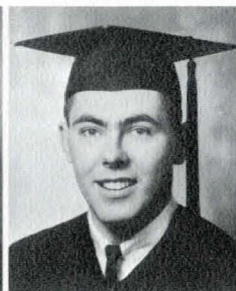

**Bob Breeden**  
Com  
Bozeman



**Pat Broers**  
Art  
Conrad



**Adele Brosseau**  
H Ec  
Saco

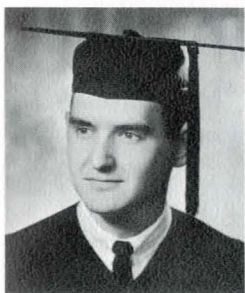

**Bob Brown**  
Com  
Savage



**Virginia Burch**  
Com  
Bozeman



**Presentation Butac**  
Nurs  
Kanai, Hawaii



**Jane Campbell**  
H Ec  
Hot Springs



**Edith Carlson**  
Art  
Helena



**Nancy Cline**  
Nurs  
Powell, Wyo.



**Joann Cada**  
H Ec  
Columbia Falls



**Karen Coleman**  
Com  
Cut Bank



**Lusha Congdon**  
H Ec  
Butte



**Roger Cook**  
Arch  
Gt. Falls



**Joe Crabtree**  
Arch  
Helena



**Dennis Crawford**  
Art  
Lewistown





**Ellen Crowley**  
Com  
Three Forks



**David Davis**  
Com  
Bozeman



**Sondra Davis**  
Nurs  
Billings



**Don Deitchler**  
Com  
Rosebud



**Carol DeWit**  
H Ec  
Bonner



**Gary Dolan**  
Com  
Troy



**Martha Doolen**  
Nurs  
Gt. Falls



**Karen Doornbos**  
Nurs  
Bozeman



**Betty Eagle**  
H Ec  
Idaho Falls, Ida.



**Pete Elespuru**  
Com  
Gt. Falls



**Peggy Engelbach**  
H Ec  
Butte

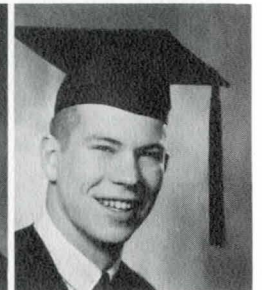

**Steve Erban**  
Arch  
Mohall, N.D.



**Charles Fabatz**  
Com  
Butte



**Bonnie Flint**  
Art  
Helena



**Peggy Flynn**  
Art  
Billings



**Diane Forney**  
Nurs  
Saco



**Michael Fowell**  
Com  
Gt. Falls

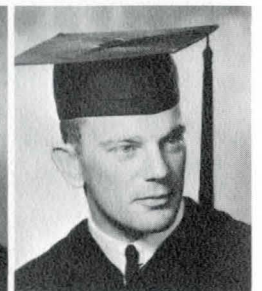

**Ken Freseman**  
Gen Bus  
Helena

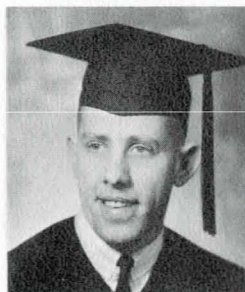

**Larry Fritz**  
Com  
Kalispell



**Lois Fulker**  
H Ec  
Belgrade



**Raymond Luft**  
Com  
Froid



**Mary Gebhart**  
Nurs  
Florence



**Chuck Hallam**  
Com  
Lander, Wyo.

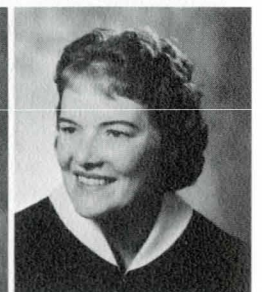

**Sharyl Hatcher**  
Com  
Vaughn



**Sharon Harwood**  
H Ec  
Anaconda



**Patsey Harvey**  
H Ec  
Lindsay



**Richard Hedrick**  
Com  
Ft. Falls



**Helen Heiman**  
Nurs  
Lewistown



**Emily Hoff**  
H Ec  
Richardton, N.D.

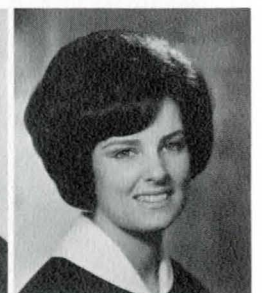

**Peggy Hoffmann**  
Art  
Glasgow





Shirley House  
Com  
Browning

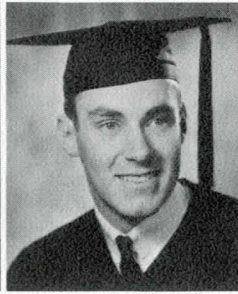

Pete Horn  
Com  
Billings



Jackie Jeffries  
Nurs  
Williston, N.D.



Allen Johanneson  
Com  
Brooklyn, N.Y.



Dorothy Johnson  
H Ec  
Raynesford

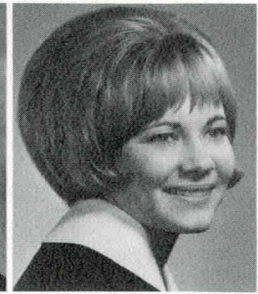

Nada Kathan  
Nurs  
Gt. Falls

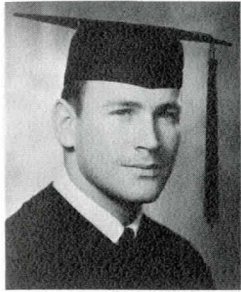

Ivan Kays  
Com  
Cut Bank

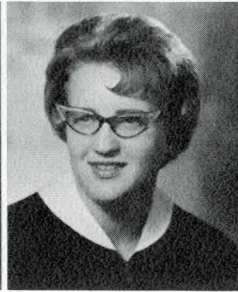

Karen Kembel  
H Ec  
Worden



Bill Kilnoy  
Com  
Gt. Falls



Peg Kerrush  
Art  
Butte



Sue Kosty  
H Ec  
Miles City

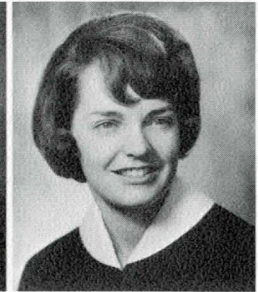

Linda Lammers  
H Ec  
Shawmut



George Leitch  
Art  
Livingston

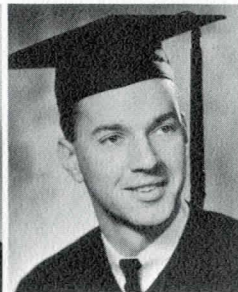

Dennis Leczinski  
Art  
Yonkers, N.Y.



John Lavelle  
Com  
Butte

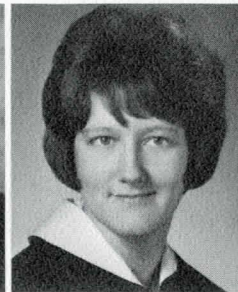

Jana Lincoln  
Nurs  
Bozeman



Cheryl Linse  
Nurs  
Greybull, Wyo.



Johnny Long  
Art  
Poplar

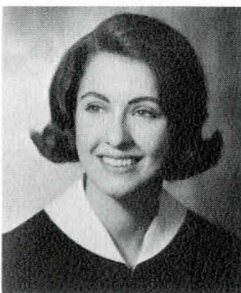

Julie Long  
Art  
Helena



Brian MacNeill  
Com  
Calgary, Alta.



Ed Mangis  
Com  
Malta



Steve Mathews  
Art  
Glendive

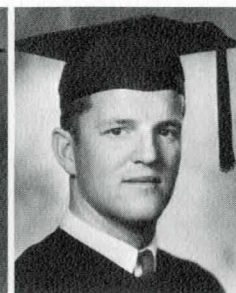

Ed Maynard  
Com  
Bozeman

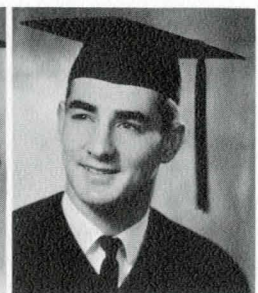

Foy McClung  
Com  
Bozeman



Marlene McCrea  
Nurs  
Bozeman



Mike McGrath  
Com  
Butte

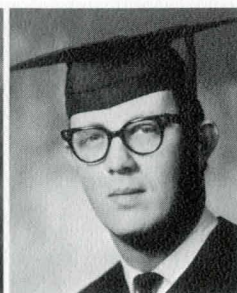

Rocque Miller  
Arch  
Bozeman



Sandra Miller  
Com  
Bozeman



Charles Milonas  
Com  
Gt. Falls

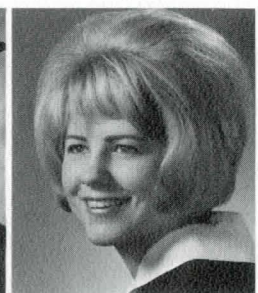

Diane Morey  
Nurs  
Gt. Falls





**Marial Morice**  
Arch  
Panama



**Kathleen Morris**  
Nurs  
Mobridge, S.D.



**Marilyn Mosher**  
H Ec  
Augusta



**Jerry Nelson**  
Com  
Bozeman



**Paul Nelson**  
Com  
Silver Star



**Janet Ochsner**  
H Ec  
Miles City



**Edith Olsen**  
H Ec  
Absarokee



**Nancy O'Neil**  
H Ec  
Kalispell



**Diane Osburnson**  
Nurs  
Butte



**William Paterson**  
Com  
Billings

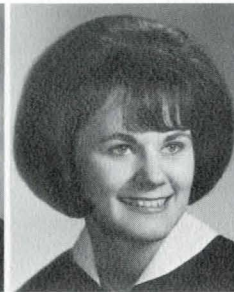

**Patty Peterson**  
Nurs  
Gt. Falls

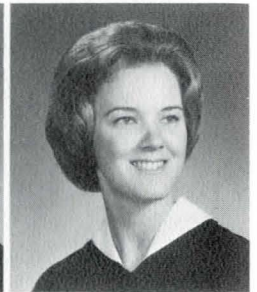

**Joyce Phillips**  
Nurs  
Billings

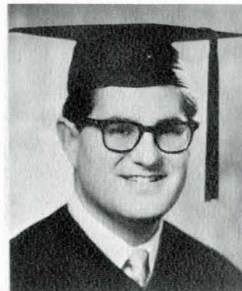

**Paul Phass**  
Com  
Allentown, Pa.

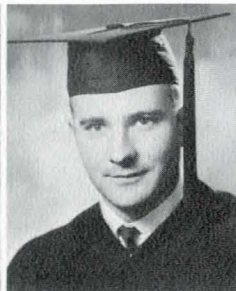

**Francis Pickens**  
Com  
Bozeman



**Sandy Pohlod**  
H Ec  
Helena



**Leon Powell**  
Com  
Stevensville



**Karl Raasch**  
Com  
Mundelein, Ill.

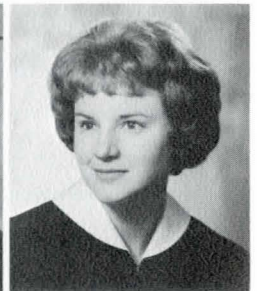

**Sherry Rakes**  
Nurs  
Glendive

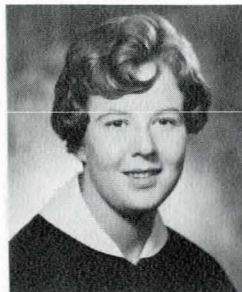

**Yvonne Ravet**  
Com  
Bozeman

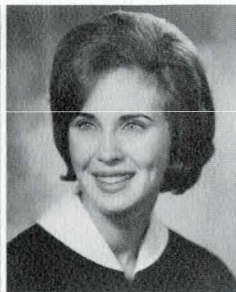

**Sande Rase**  
Com  
Deer Lodge



**Jim Ratchye**  
Com  
Havre

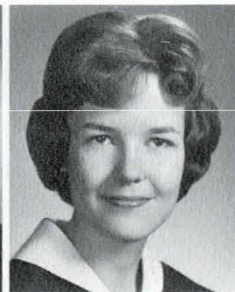

**Janet Riffle**  
Nurs  
Gt. Falls



**Phyllis Roberts**  
Nurs  
Stevensville

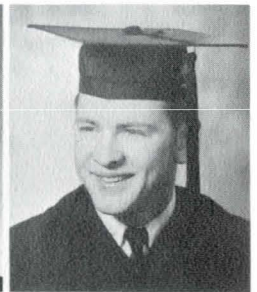

**Eugene Rockman**  
Art  
Gt. Falls

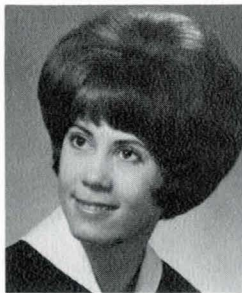

**Diane Sanden**  
Nurs  
Billings



**Connie Sanford**  
Nurs  
Bridger



**John Schuler**  
Com  
Livingston



**Dick Searl**  
Arch  
Bozeman



**Gary Seiffert**  
Com  
Billings



**Russell Sevier**  
Com  
Bozeman



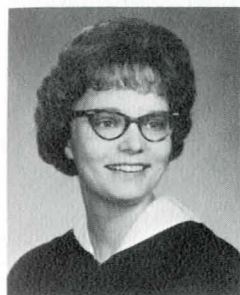

**Cathy Semple**  
Nurs  
Billings



**Jeannie Sollie**  
H Ec  
Billings



**Bernice Sorenson**  
H Ec  
Sidney



**Gay Strack**  
H Ec  
Kalispell



**Susan Steffenson**  
H Ec  
Billings



**Joe Sutey**  
Com  
Butte



**Beverly Swanson**  
Art  
Butte



**Susan Symonds**  
H Ec  
Omaha, Neb.



**Jocelyn Stewart**  
Nurs  
Billings



**Sarah Lee Stoltz**  
Arch  
Sunburst

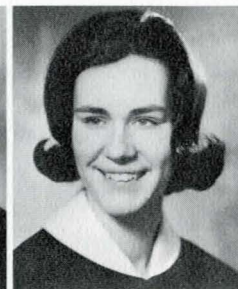

**Pam Storm**  
H Ec  
Gt. Falls



**Doug Stroh**  
Com  
Ft. Benton



**Nancy Terwilliger**  
H Ec  
Malta



**Betty Thompson**  
H Ec  
Bozeman



**James Thompson**  
Arch  
Anaconda



**Marlene Tureck**  
H Ec  
Bozeman



**Kay Twedt**  
H Ec  
Billings

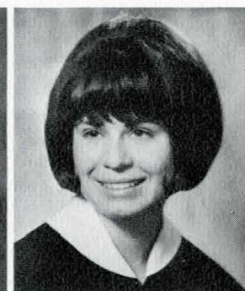

**Sharon Van Noy**  
Com  
Butte



**Pat Vasek**  
Nurs  
Powell, Wyo.



**John Waggoner**  
Com  
Cut Bank



**Eugene Wangerin**  
Arch  
Gt. Falls



**Janice Wetsch**  
Com  
Glendive



**Mary Whitaker**  
Nurs  
Saco



**Barbara Whitton**  
Nurs  
Gt. Falls



**Vickie Wornath**  
Nurs  
Charlo



**Bob Wright**  
Art  
Wolf Point





## Division of Letters and Science

The Division of Letters and Science encompasses the largest number of subjects of any division at MSC. It is the nucleus of general studies; offers degrees in Bacteriology, Chemistry, Math, Physics, and Zoology; and provides for studies in Botany, Earth Science, Fish and Wildlife, Pre-Med and others. Two new degrees added to the division are English and History.

This wide diversity makes this division one of the most important on campus, for within it are found the basic sciences upon which other fields such as engineering are built and also the humanities which have an equally important role of providing for a rounded education.





Kathleen Achamire  
Bact  
Miles City



William Akos  
Gen'l  
Bozeman



Bruce Anderson  
Hist  
Bozeman



Carolee Arnold  
Gen'l  
Livingston



Anna Berge  
Gen'l  
Scobey



Curt Beswick  
Bact  
Billings



Nancy Bills  
Engl  
Billings



William Blackhall  
Gen'l  
Bozeman



Don Bodley  
Pre-Med  
Bozeman



Sally Bortz  
Gen'l  
Bozeman



Sonvey Brenden  
Mod Lang  
Laurel



Kathy Buley  
Gen'l  
Wolf Point



Maroldean Burgess  
Gen'l  
Westchester, Ill.

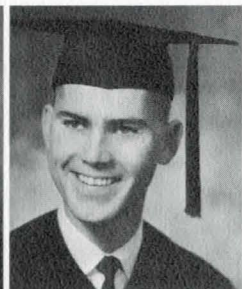

Kent Burnison  
Bact  
Wolf Point

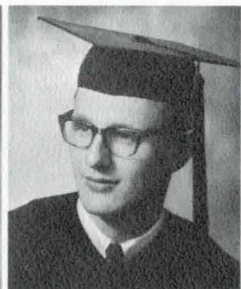

Jerry Campbell  
Math  
Havre



Minerva Carter  
Math  
Bozeman



Bill Cheserak  
Gen'l  
Billings

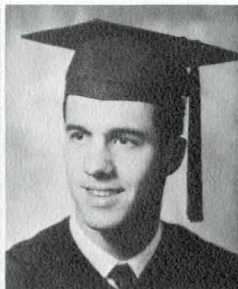

Carl Clavadetscher  
Gen'l  
Gt. Falls



Pat Coe  
Zool  
Bozeman



Ellen Collins  
Gen'l  
Bozeman

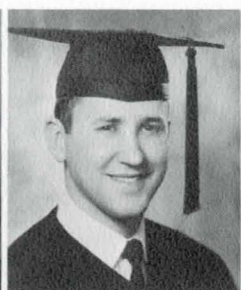

Stan Coloff  
Chem  
Gt. Falls



Bill Combs  
Gen'l  
Miles City



Dorothy Cook  
Gen'l  
Casper, Wyo.



Noel Devenie  
Gen'l  
Bozeman



Robert Dickenson  
Gen'l  
Butte



Fammie Dinkins  
Gen'l  
Belle Fourche, S.D.



Charles Donnes  
Gen'l  
Luther



Lyla Eagle  
Gen'l  
Brady



Bill Evers  
Gen'l  
Bozeman



Charles Everts  
Pre-Med  
Warm Springs





**Sharon Fagan**  
Gen'l  
Glasgow



**Doug Ferkin**  
Math  
Anaconda



**Dean Ford**  
Chem  
Bozeman



**Lois French**  
Gen'l  
Superior



**James Frideres**  
Gen'l  
Medicine Lake



**Pat Goering**  
Gen'l  
Bozeman



**Jim Goetz**  
Hist  
Ennis

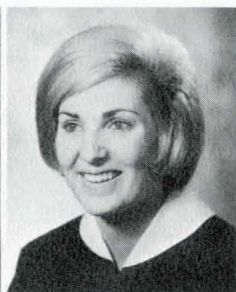

**Beverly Goldsmith**  
Bact  
Baltimore, Md.



**Robert Gossack**  
Ent  
Bozeman



**Charles Green**  
Bact  
Kevin



**Toni Grunfelder**  
Gen'l  
Arlington, Va.



**Dave Hagen**  
Pre-Med  
Stevensville



**William Hanchett**  
Com  
Kalispell

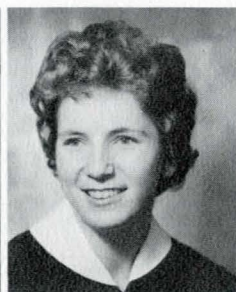

**Dixie Hanson**  
Bact  
Laurel



**Gary Hinricks**  
E Sci  
Bozeman



**Gene Koetitz**  
Bact  
Bozeman

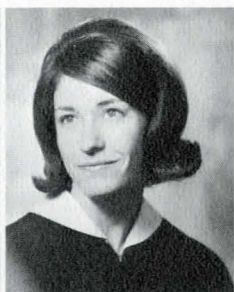

**Barbara Hoffman**  
Gen'l  
Great Falls

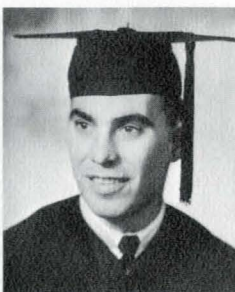

**John Hukill**  
Gen'l  
Deer Lodge



**Kathryn Jensen**  
Com  
Lavina

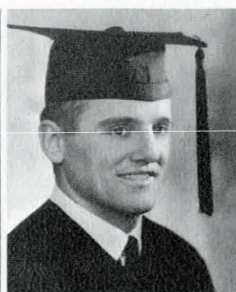

**Dallas Johnson**  
Gen'l  
Glasgow



**Hans Johnson**  
Pre-Med  
Denver, Colo.



**Karen Kirwan**  
Gen'l  
Bozeman

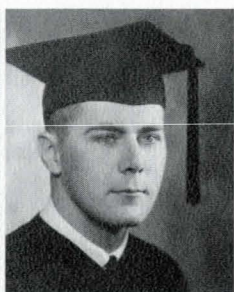

**Gary Koch**  
Gen'l  
Buffalo, N.Y.



**Nancy Kolb**  
Gen'l  
Bozeman



**Melvin Kraft**  
Fish - WL  
Bozeman

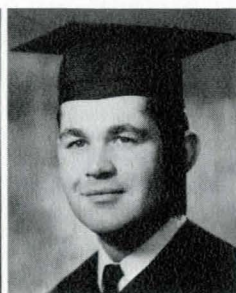

**Ken Krause**  
Math  
Bozeman



**Sandra Lode**  
Bact  
Harlowtown



**Dan Lash**  
Gen'l  
Libertyville, Ill.



**William Lash**  
Gen'l  
Libertyville, Ill.



**Mark Leistiko**  
Phys  
Glasgow



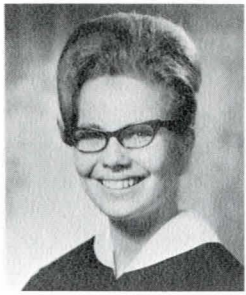

**Rosiland Lillethun**  
Bact  
Ronan



**Robert Lund**  
Gen'l  
Gt. Falls



**Jack Lutgen**  
Gen'l  
Billings



**Terry Mero**  
Gen'l  
Kalispell



**Ron Merritt**  
Math  
Helena



**Caron Miller**  
Gen'l  
Bozeman

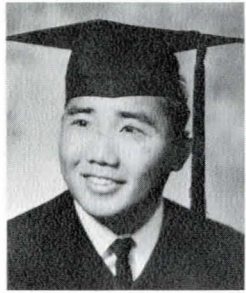

**Winston Mirikitani**  
Gen'l  
Honolulu, Hawaii



**Lee Myers**  
Gen'l  
Lovell, Wyo.



**Terry O'Neill**  
Gen'l  
Cascade



**Sondra Orr**  
Bact  
Billings



**Sylvia Palo**  
Gen'l  
Vaughn



**Lloyd Pedersen**  
Gen'l  
Dutton

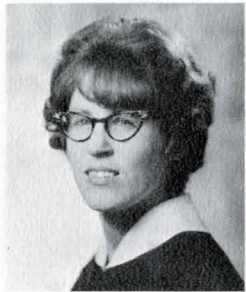

**Eva Phalora**  
Gen'l  
Bozeman



**James Phillips**  
Math  
Forsyth



**Robert Pistono**  
Fish & WL  
Bozeman



**Wilma Platt**  
Bact  
Butte



**Gary Prael**  
Gen'l  
Miles City



**Rick Roskie**  
Gen'l  
Gt. Falls



**Jerry Ross**  
Gen'l  
Bozeman



**Nan Schuett**  
Bact  
Glendive



**Richard Schuller**  
Chem  
Butte



**Cheryl Schutze**  
Gen'l  
Billings



**Gwen Shular**  
Gen'l  
Bozeman

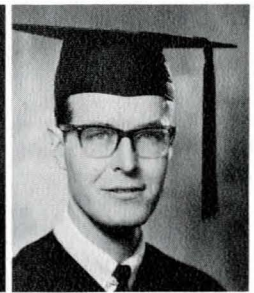

**Roger Skinner**  
Phys  
Bozeman

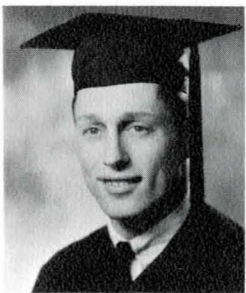

**Mike Smith**  
Hist  
Bozeman



**Susan Spaulding**  
Hist  
Helena

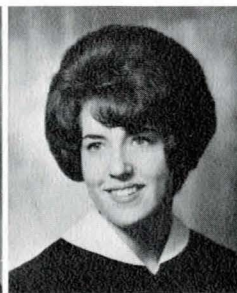

**Janet Stenmoen**  
Engl  
Bozeman



**William Steven**  
Pre-Med  
Big Sandy



**Carl Surrendi**  
Fish & WL  
Calgary, Alta.



**Mary Ann Sutter**  
Bact  
Bozeman





**Richard Swanz**  
Pre-Vet  
Utica



**Ed Thompson**  
Hist  
Bozeman



**Jerry Thuesen**  
Com  
Bozeman



**Sharon Torgerson**  
Com  
Kalispell



**Rocquel Torres**  
Gen'l  
Miami, Fla.

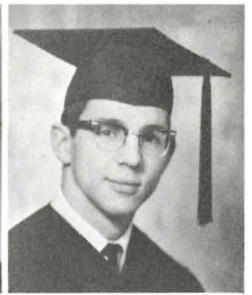

**Howard Truchot**  
Com  
Conrad



**Bob Twedt**  
Chem  
Glendive



**Marilyn Uhrich**  
Gen'l  
Bozeman



**Winifred Vail**  
Gen'l  
Choteau



**Del Vandiver**  
Gen'l  
Bozeman



**Shirley Vice**  
Com  
Gt. Falls

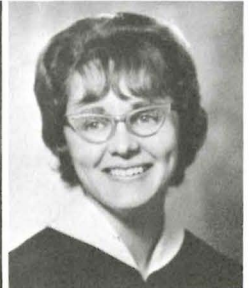

**Mary Vukosavovich**  
Chem  
Bozeman



**Gary Waters**  
Com  
Dutton



**Gary Webber**  
Gen'l  
Plains



**Carol Wharton**  
Bact  
Billings



**Gloria Wheeler**  
Math  
Kalispell



**Myron Wheeler**  
Fish & WL  
Manhattan



**Bruce Whithorn**  
Gen'l  
Bozeman

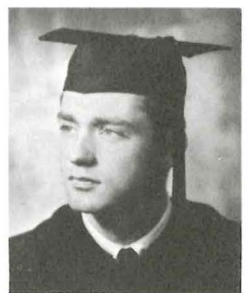

**Kermit Young**  
Gen'l  
Fairfield





"I don't know why things look so fuzzy Monday mornings."

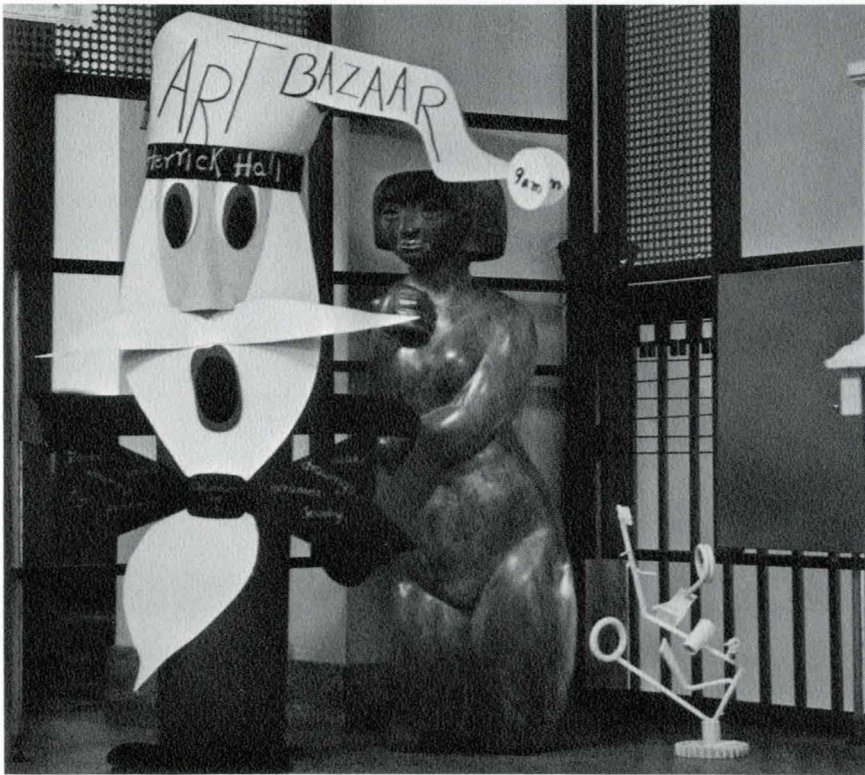

The culmination of years of intensive study.

"Let's see two plus two. . . ."

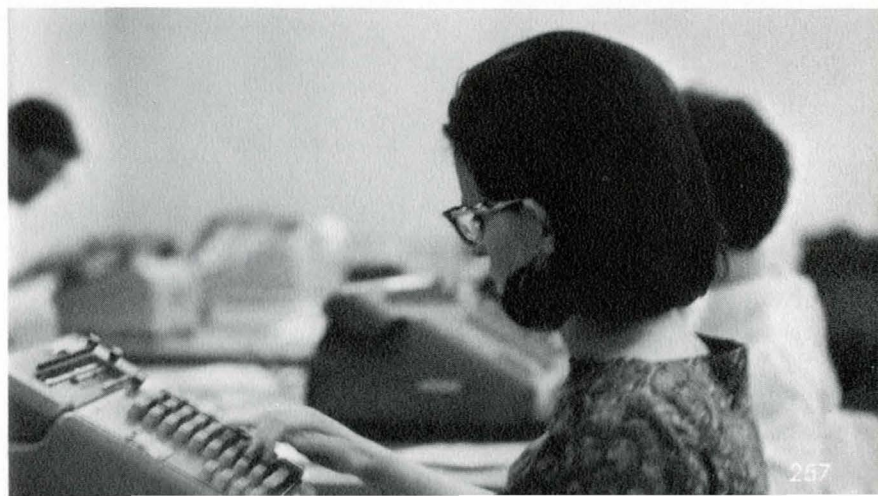



# CLASS OF 1966

I am a junior. I have reached new heights of achievement that a year ago I thought were impossible. Now I will reach for even loftier heights. I have broadened my associations, contacts, and experiences. I am beginning to understand the height, breadth, and depth of the education that is provided for me and in the future shall comprehend these things to an even greater degree. Yes, I am a junior.

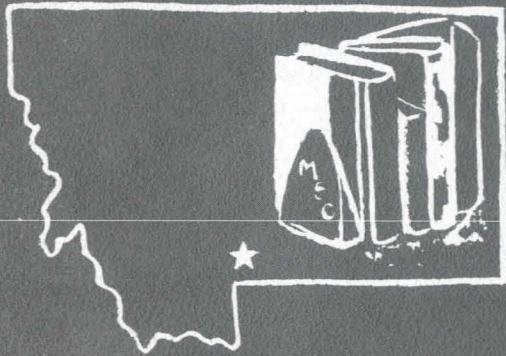





**JUNIOR CLASS OFFICERS** — Edrea Matelich, Co-social Chairman; Terry Applebury, Co-social Chairman; Warren Bailey, Vice-President; Loren Vranish, President; Sharon Smith, Secretary; Gary Dyer, Treasurer.

# Juniors



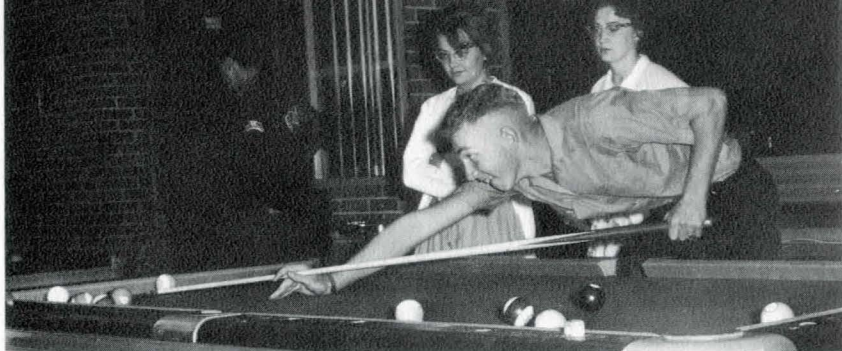

The 4:00 P.M. section of advanced Pool 489.

## Juniors

John Adams  
Victor Albertini  
Jane Alden  
Ed Alexander  
Arnold Anderson

Charles Anderson  
Terry Applebury  
Gary Archibald  
John Baird  
Keith Bales

Bruce Ball  
Kenneth Ballantyne  
Jerry Ballas  
Tom Basta  
Ruth Baumann

Charlotte Beadle  
Clara Beller  
Stephen Bennett  
Judy Bentzen  
Judy Bergh

Gail Birch  
Karen Bittner  
Sharon Bixler  
Robert Blaylock  
Ray Blewett

Lynda Bley  
Heinz Boeckmann  
Mary Bolen  
Michael Bolin  
Susan Bolle

Donald Bowman  
Marilyn Boxwell  
Joan Boyer  
Gary Branae  
William Branch







Shelly Brennan  
Helen Brooke  
Carolyn Brown  
Edwin Brown  
Bonne Bruckner  
Shelley Bryant



Billye Buettner  
Paul Bulger  
Pamela Burgess  
Vicki Burns  
Norman Carlson  
Marilyn Carpenter

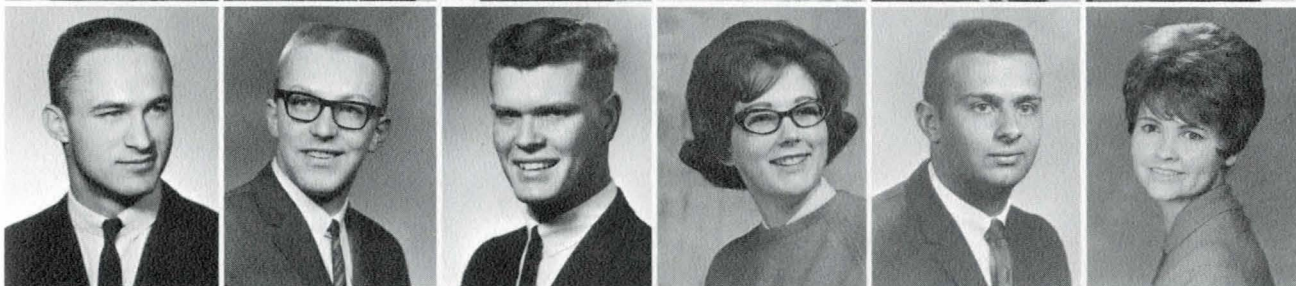

Frank Carr  
Sam Casne  
Dave Cattrell  
Phyllis Chesarek  
Peter Chimbos  
Gail Christian



Howard Cicon  
Pat Cleveland  
Nita Coleman  
Patti Connor  
Terry Conrad  
John Cooney



Sylvia Cowan  
Janice Cox  
Diana Crane  
Bill Cromwell  
Nadene Cybulski  
Maryann Daley



Fern Darrah  
Nguyen Dat  
Gary Davis  
Peggy Davis  
Robert Dedrick  
Daryl DeFrance



Ed DeHaan  
Don DeVore  
Janet Dightman  
Danny Dorosz  
Frank Dreyer  
Robert Drga



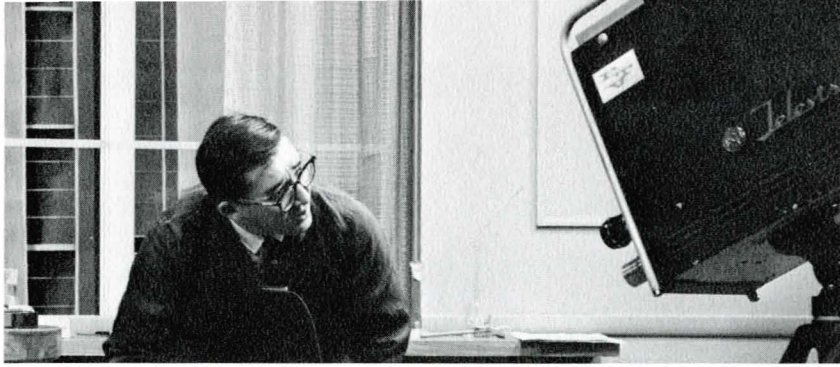

Are you the T.V. ceiling watcher?

# Juniors

Larry Droppers  
Brenda Dunlap  
Bernard Dunn  
Maureen Dunn  
Gary Dyer

Bob Easterly  
Elner Eaton  
Dale Eggen  
Karen Eickhoff  
Linda Elgin

Trudi Eliason  
Jim Emmerson  
Neil Enright  
Lois Erickson  
Nora Fairley

Dave Fisher  
Jane Flaskerud  
Effie Ford  
Mary Foster  
Kathleen Frankl

Dan Fraser  
Jacque Fuhrmann  
Gary Galovic  
Phill Garnett  
Bill Germann

Sue Gilbertson  
Willis Gilleland  
Bob Given  
Ronald Glazier  
Carol Goodbar

Walter Goodwin  
Ralph Gootland  
Floyd Gordon  
Tony Grainger  
Karen Granat







Judy Graves  
Diana Gray  
LeRoy Gray  
Dick Grebeldinger  
Marilyn Greene

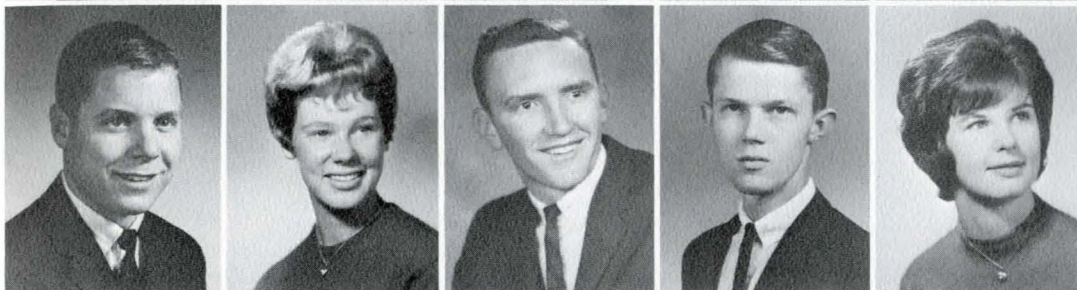

Marvin Gregoire  
Gail Gribble  
Clair Griffin  
Bruce Griffin  
Bonnie Griswold

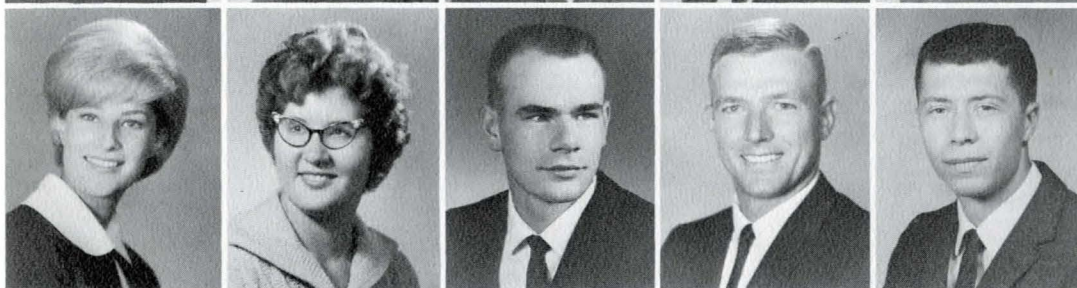

Cheryl Grossman  
Wilma Grossman  
Jim Grosswiler  
Ron Hagan  
David Hammett

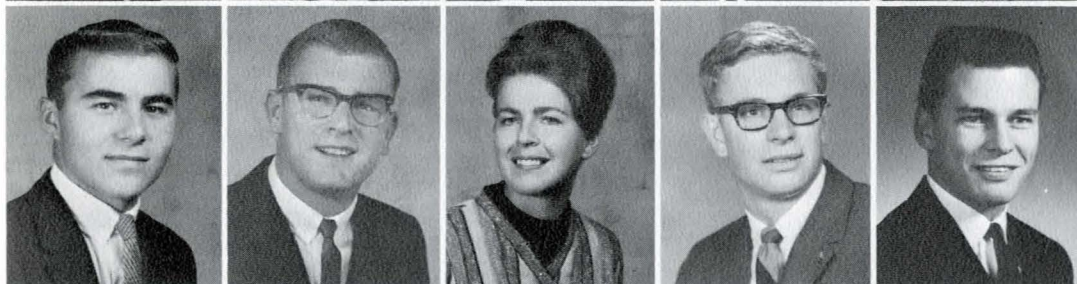

Malcolm Harding  
Dave Harman  
Georgia Heavner  
Eric Hefty  
Doug Henneman

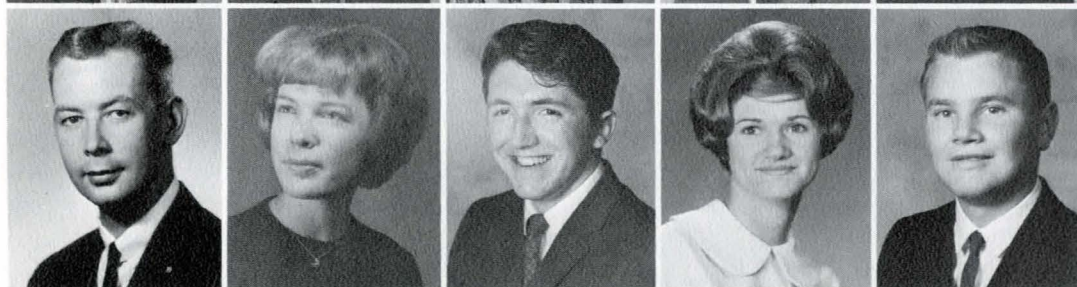

Jerrold Henry  
Laro Hensley  
John Hines  
Joanne Hodson  
Max Hoff

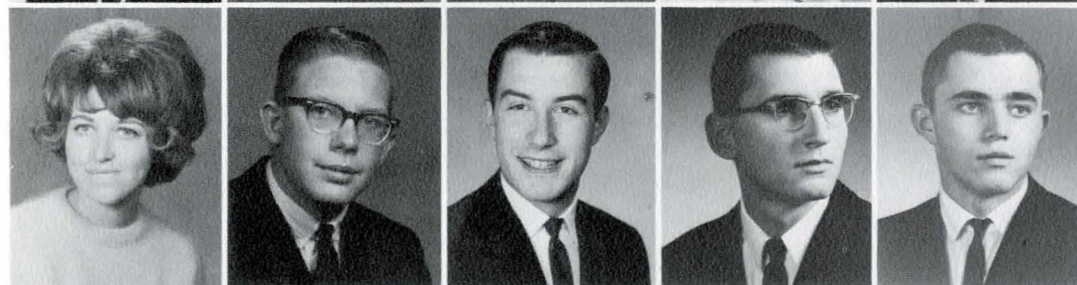

Diane Holenstein  
Tom Holzberger  
Charles Hood  
Charles Horak  
Ralph Horner



Linda Howe  
Dennis Hoyem  
Sandy Huber  
Claudia Huckaba  
Gary Huckins





Dean Paisley would be proud of us.

## Juniors

Mike Ikard  
Ann Jackson  
John Jackson  
Murray Jacobson  
Carole Jensen

John Jensen  
Bob Johnson  
Clifford Johnson  
Marilyn Johnson  
Vance Johnson

William Johnson  
Diane Johnston  
Judy Johnston  
Emma Joki  
Larry Jones

Thomas Jones  
George Jorgensen  
James Kaip  
Pat Kamrath  
Byron Kane

Mike Kauffman  
Kathy Keene  
Dale Keil  
Ron Keller  
Kent Kershner

Judy Kirley  
Maxine Kleffner  
Carl Knapp  
Jerry Knoll  
Kenneth Kolski

Sharon Kolstad  
Phil Koterba  
Tom Kuwahara  
Carol Lafferty  
Edna Lalum







Don Lammers  
Duane Lammers  
John Langhorne  
Brian Langton  
Linda Langton  
James LaPorte



Joan LaRue  
Larry Lee  
Robert Leinard  
Sandra Lenneman  
Mary Leon  
John Lesmeister



Steve Lewis  
Georgann Lindvig  
John Lingle  
Gregory Loendorf  
Richard Lovec  
Donna Lubick



Joanne Luebbe  
Arthur Luedeke  
Dennis Mack  
Marion Madsen  
Tim Manion  
Thomas Marinan



Fred Martin  
Nancy Martin  
Judy Massman  
Edrea Matelich  
Greg Matelich  
Larry Maurer



Nancy Mauritsen  
Raymond McCarren  
Tom McCartney  
Bette McClintick  
Peggy McDowell  
Mary Pat McElroy



Calvin McIntire  
Thomas McKinney  
Joann McLean  
David McMasters  
Robert Meehan  
William Meeks



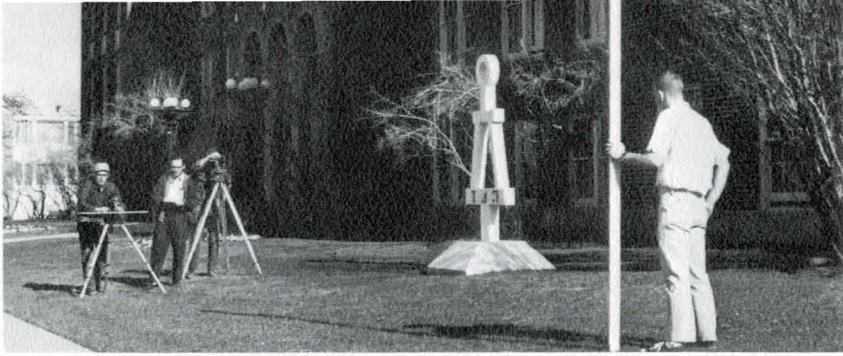

The engineers about to make a new discovery.

## Juniors

Sherril Melton  
Joseph Mentek  
Lona Merrell  
Rosemary Miklich  
Afton Miller

Bill Miller  
James Miller  
Susan Miller  
Allen Minkoff  
Janet Minshall

James Moffitt  
Donald Moos  
Tom Morgan  
Dick Morgenstern  
Milton Munson

Janice Murphy  
David Murray  
William Mychaluk  
Arthur Nelson  
Nels Nelson

Carl Neuberg  
Lynn Nordahl  
Gary Notti  
Susan Oblander  
Sue O'Donnell

Janet Ogle  
Diane Olsen  
Jerry Olson  
Mary Oreskovich  
Jack Oyama

Bradley Pemberton  
Pam Perrins  
Bruce Peterson  
Jerry Peterson  
Joel Peterson





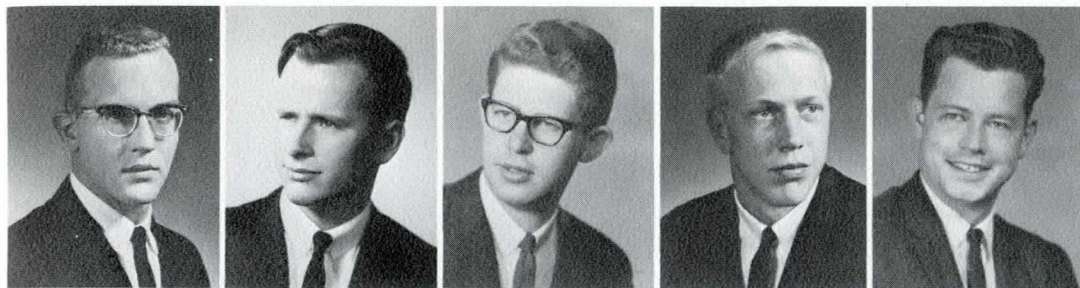

John Peterson  
Don Petterson  
Ron Phillips  
Charles Pierson  
Gary Pigman

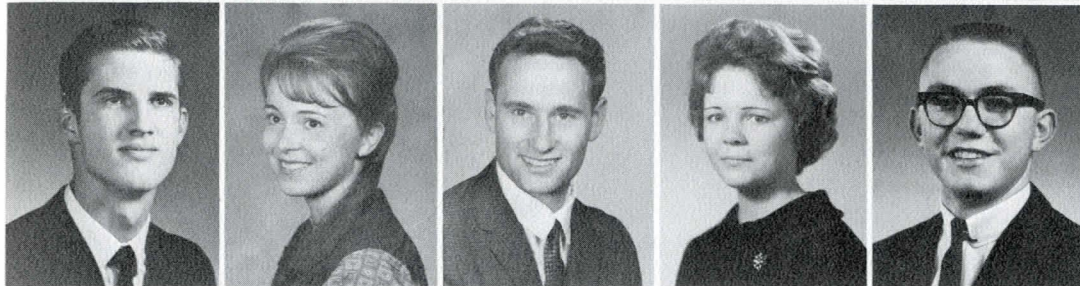

George Platt  
Juanita Polston  
Bill Polston  
Lonnie Porro  
Robert Proffitt

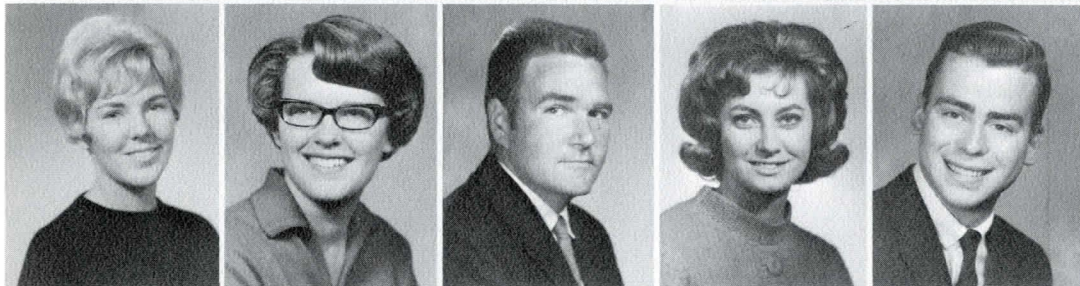

Joanne Prugh  
Elaine Purcell  
Bunice Putman  
Darlene Raisl  
David Rasor

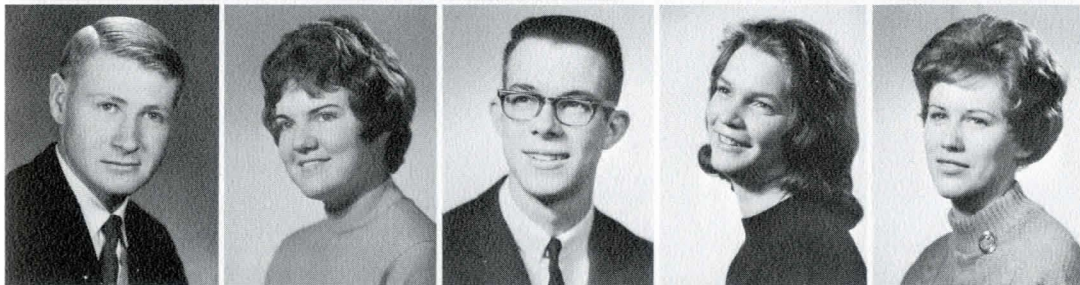

Gordon Reistad  
Sue Reyman  
Robert Rhoads  
Wilma Richter  
Helen Robbins

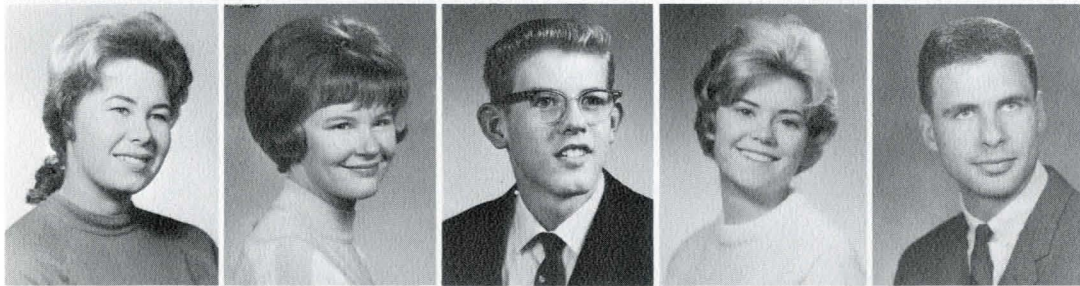

Linda Robbins  
Barbara Roberts  
Dennis Roberts  
Bonnie Robertson  
Steve Roffler

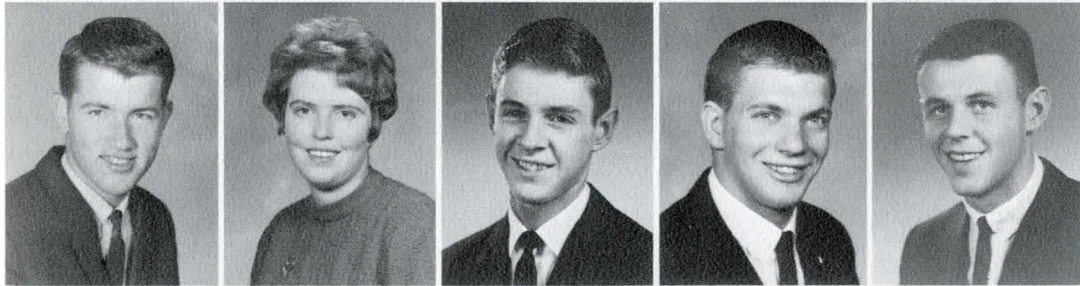

Bill Rogerson  
Sherry Rogness  
Douglas Rogney  
Gary Romness  
Murray Ross

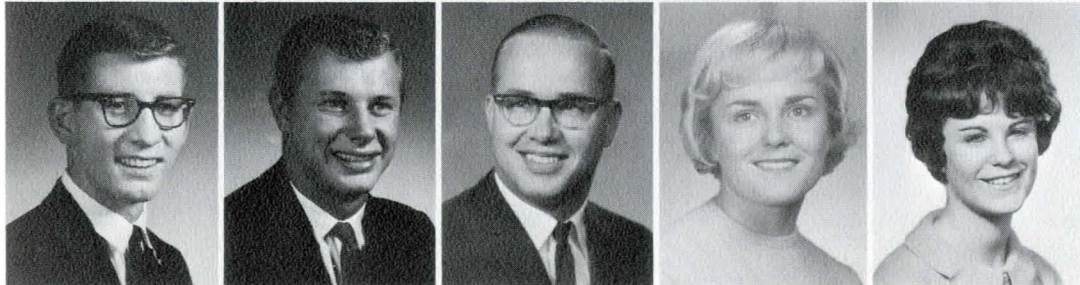

Dale Rowlison  
Jim Rued  
Roy Russell  
Carolyn Ryffel  
Verna Sage





"See that girl all dressed in red. . ."

## Juniors

Joe Schlechten  
Greg Schmitz  
Raymond Schmitz  
Claire Schreiber  
Bill Schultz

Ray Schutrop  
Gary Septon  
Clyde Shay  
Shirley Shoemaker  
Lonnie Siblerud

Mary Lou Simons  
Steve Simpson  
Harlan Skillingberg  
Doug Skoog  
Jane Slattery

Betty Smith  
Cora Smith  
Sharon Smith  
William Smith  
Durward Sobeck

Margaret Southard  
Eva Spain  
Pete Spandau  
Michael Stebbins  
Diana Stephenson

Linda Stetzner  
Mike Stockhill  
Janice Stoltz  
Bob Strand  
Diana Stricker

Robert Stromer  
Roger Studenski  
Linda Swank  
Darlene Swanson  
Robert Swick





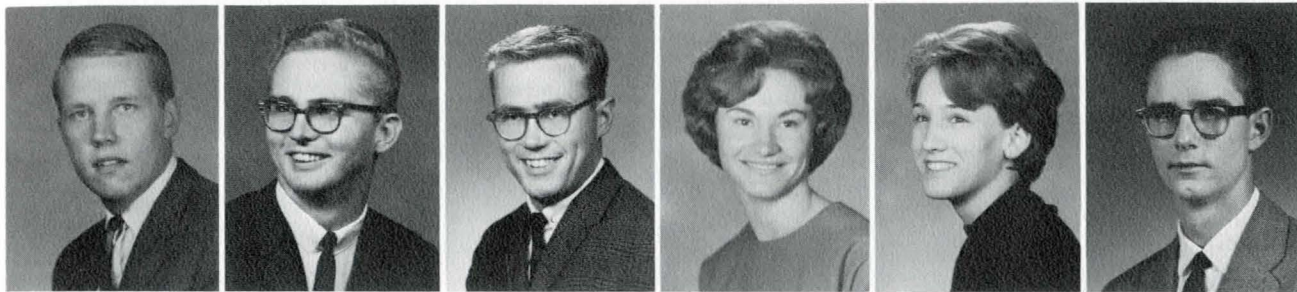

Ramon Takala  
Robert Thomas  
James Thompson  
Shirley Thompson  
Mary Pat Tiddy  
Fred Tindall

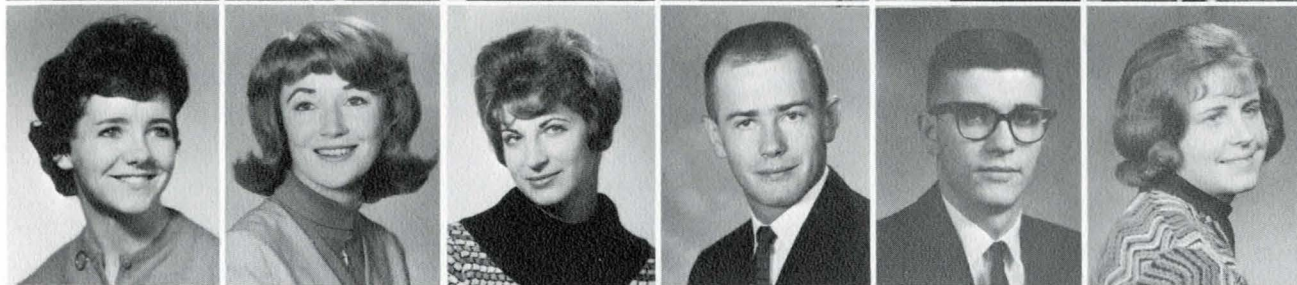

Ellen Todd  
Georgia Travis  
Karen Troy  
Allan Udin  
Franklyn Uhl  
Julie Ulstad

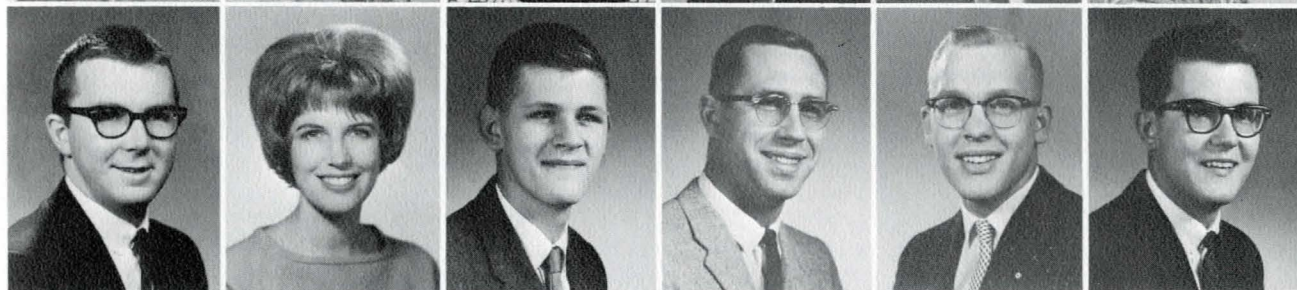

Sam Ulstad  
Margaret Urbanitch  
Kenneth Vannice  
Thomas Vollertsen  
Ronald Vollmer  
Loren Vranish

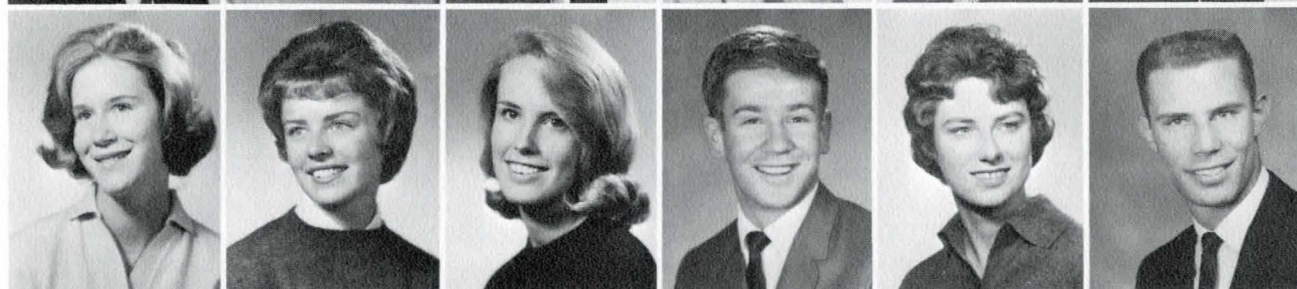

Jean Walbon  
Carol Wallin  
Linda Walters  
Bill War  
Dixie Warp  
Dean Warren

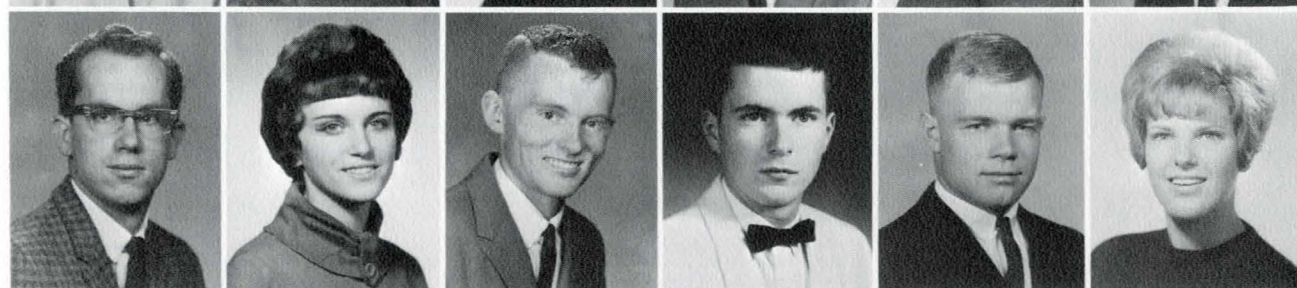

Roger Wendt  
Janice Wetsch  
Bruce Weydemeyer  
Rich Whalen  
Martin White  
Virginia White

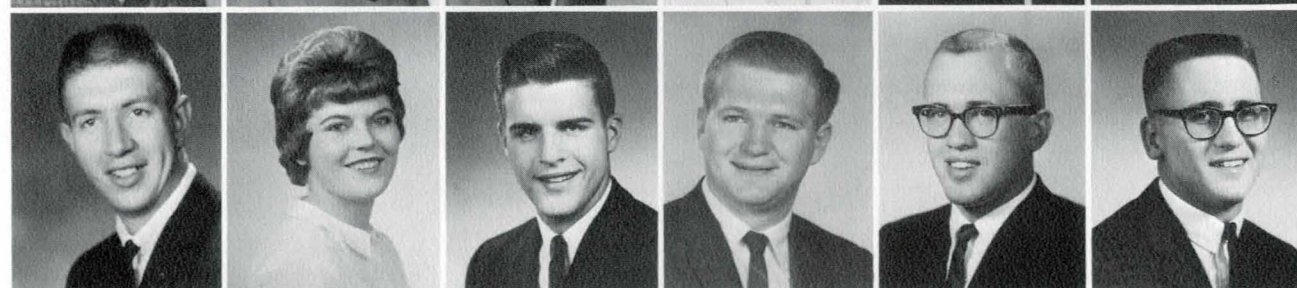

Bob Willett  
Sherrell Willey  
John Wilson  
Robert Wilson  
Keith Winks  
Charles Wood

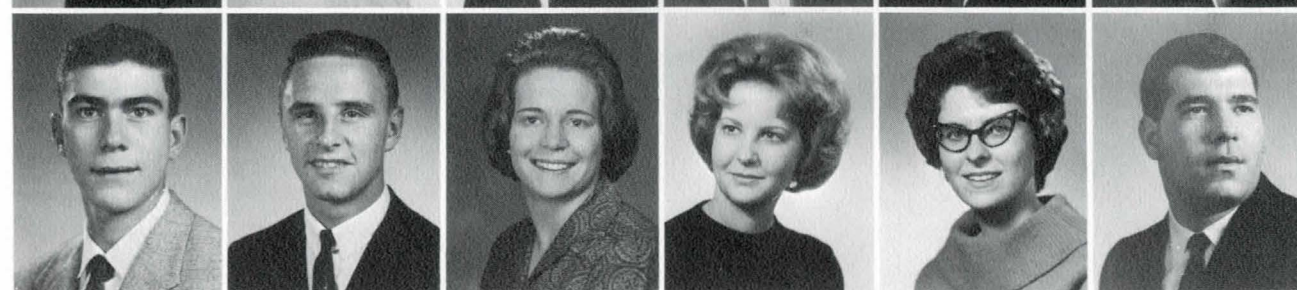

Don Wulff  
Robert Yablonski  
Shirley Rae Young  
Arlene Zackary  
Linda Zastoupil  
Roger Zetter



# CLASS OF 1967

Where am I going? What am I doing? What are the reasons for all of this? These are some of the questions a sophomore begins to ask himself as he draws himself to new heights of scholastic achievement. He broadens his knowledge through involvement in the never ending circle of campus affairs. He begins to set goals and ambitions and to find his place in the scope of events referred to as a college education.

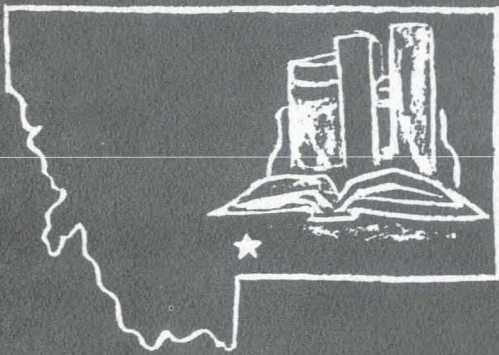





**SOPHOMORE CLASS OFFICERS** — Marilyn Cline, President; Barbara Potts, Treasurer; Tom Christie, Vice-President; Charles Parke, Co-Social Chairman; Ann Smith, Secretary; Greta Gustafson, Co-Social Chairman.

# Sophomores



Detra Abbott  
Jim Albers  
Judy Albrecht  
Terry Albrecht  
Jane Alden  
Don Alderman

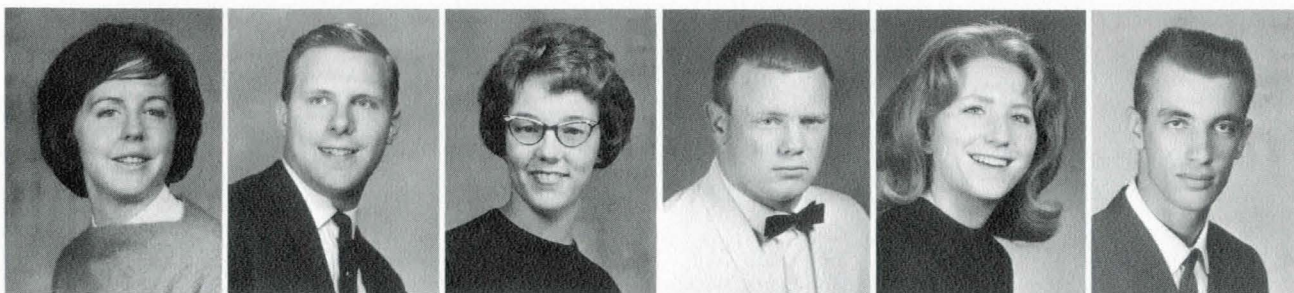

Jacque Allen  
Gary Alm  
Arlene Anderson  
Barbara Anderson  
Janice Anderson  
Karen Anderson



Nancy Anderson  
Karen Andren  
Paul Andren  
Jill Andrews  
Martha Apostel  
Brian Applebury



Carol Arthun  
Karen Aznoe  
David Bailey  
Don Baker  
Donna Baker  
Robert Banis



Marilyn Barber  
Carol Barbre  
John Barnett  
Judy Barnett  
Martha Bartlett  
Gary Bauer



Rita Beaudry  
Theodore Beck  
Don Becker  
Corale Beer  
Jim Benson  
Charles Berg

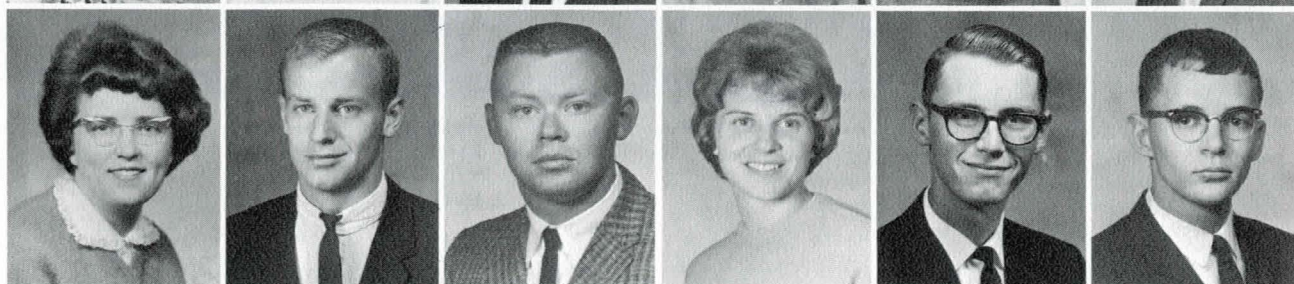

Harry Berg  
Carol Bergmaier  
David Bertelsen  
George Birtic  
Vernon Bitz  
James Blevins

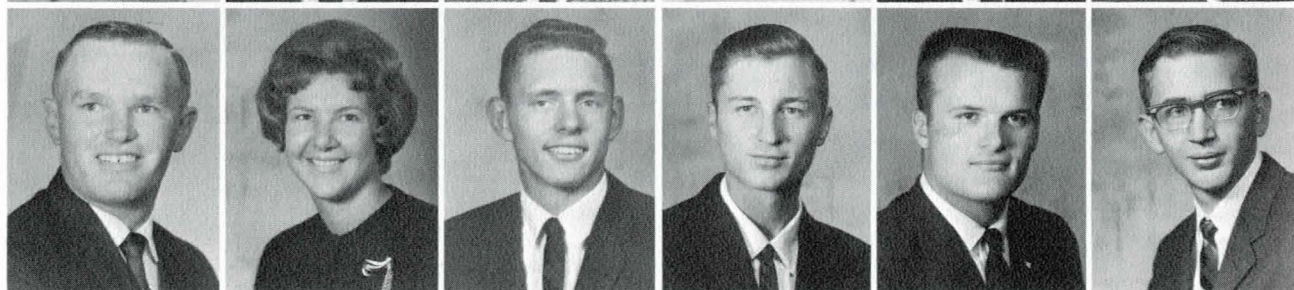





Alexander Blewett  
Ethelyn Bliss  
Andrea Block  
Nancy Bodner  
Phil Boggio  
Jayne Border

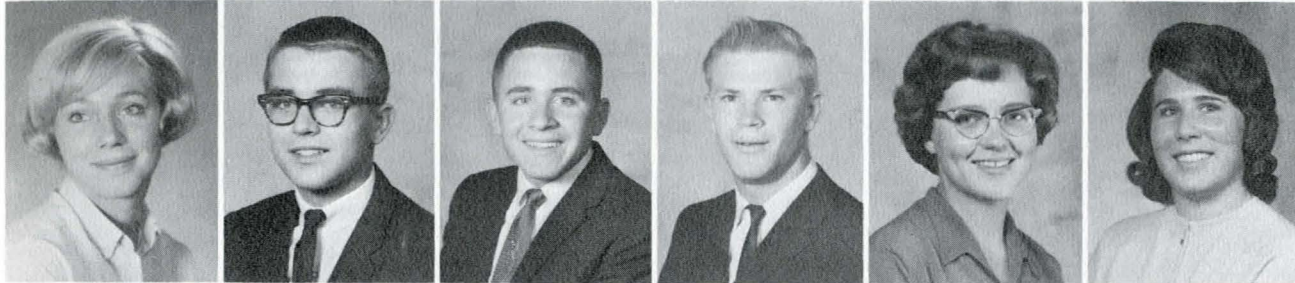

Jennie Bos  
John Bottman  
Joel Bowers  
Doug Boyd  
Evelyn Boyd  
Marlene Boyer

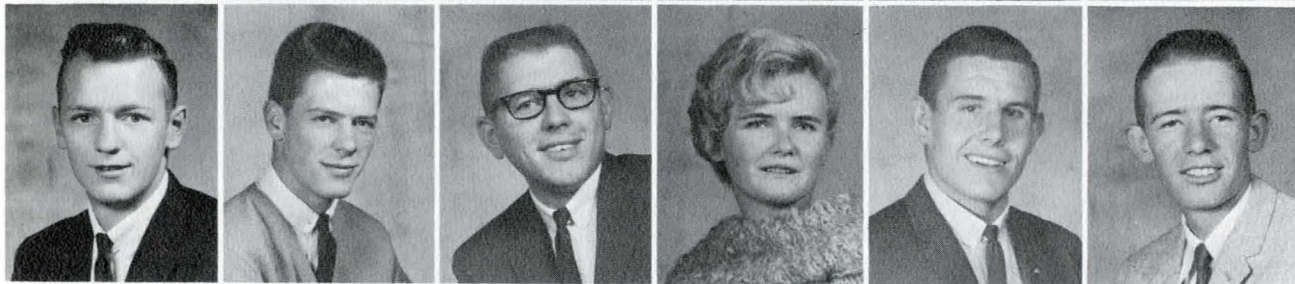

Phil Bratton  
Steve Breck  
Pete Brekhus  
Lynda Brewer  
Terry Brix  
Richard Brockbank



Barbara Brown  
Clarence Brown  
Jerralee Brown  
Nancy Brown  
Rae Dell Buck  
Tom Buck



Ron Buechler  
Jim Bundy  
Terrie Burke  
Karen Burkhalter  
Bonnie Burns  
Jack Burton



Lloyd Burtfield  
Tom Campbell  
Norman Carlson  
Chuck Cantrell  
Georgia Carson  
Mike Carter

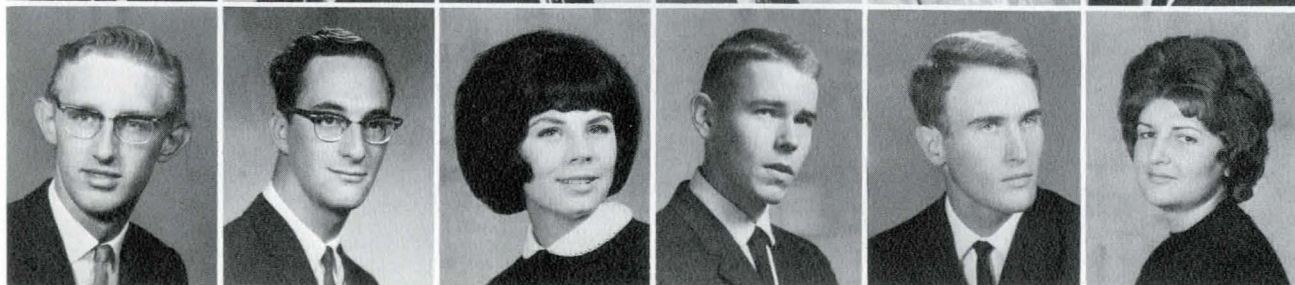

Robert Cashin  
Kevin Caughlan  
Julie Chenoweth  
Steve Chesarek  
Alan Christensen  
Judy Christiansen



John Clark  
Carol Clinton  
Roger Collins  
Judy Conley  
Ginny Cooper  
Margurite Cope

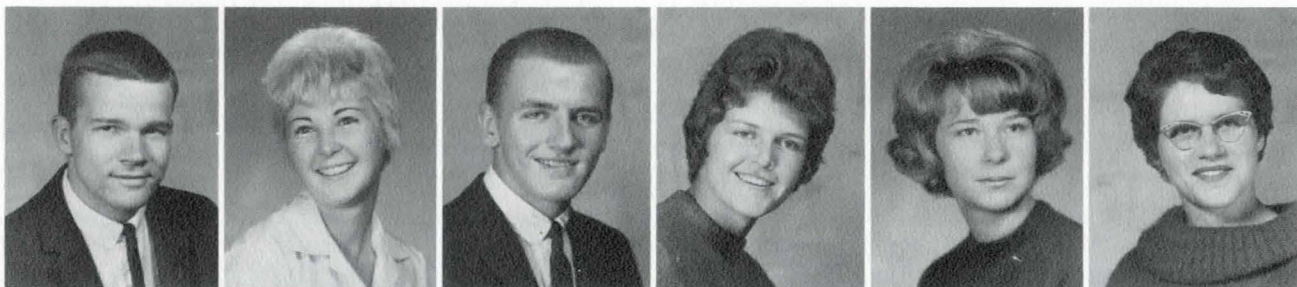

Steven Cordes  
James Corneliuson  
Jean Corneliuson  
Lynnetta Couey  
Kathy Crane  
Janet Creek

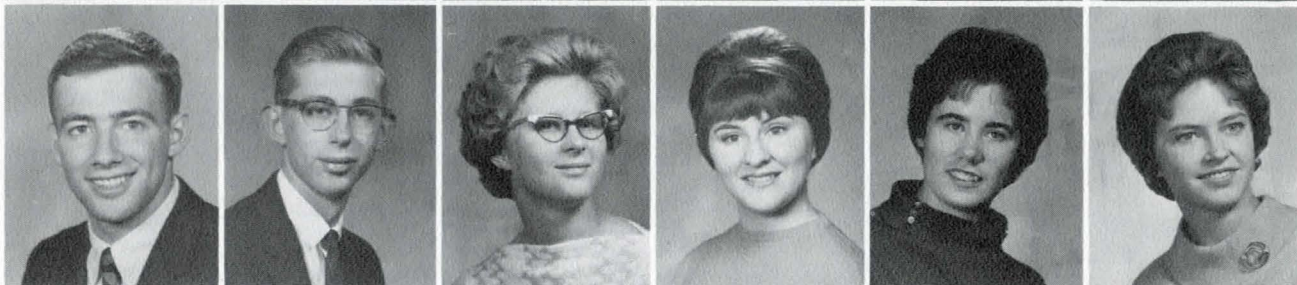

Cheryl Creekmore  
Patty Crow  
Margie Curry  
Marla Curry  
Nadene Cybulski  
Jeanne Dahlin



Kathy Dammarell  
Charles Daniels  
Perilee Daniels  
Dennis Davis  
Ron Delaney  
Ken Denning



Lynn Dennison  
Gloria Dirilo  
Sue Divel  
Jim Dodd  
Dave Doerr  
Flora Dokken

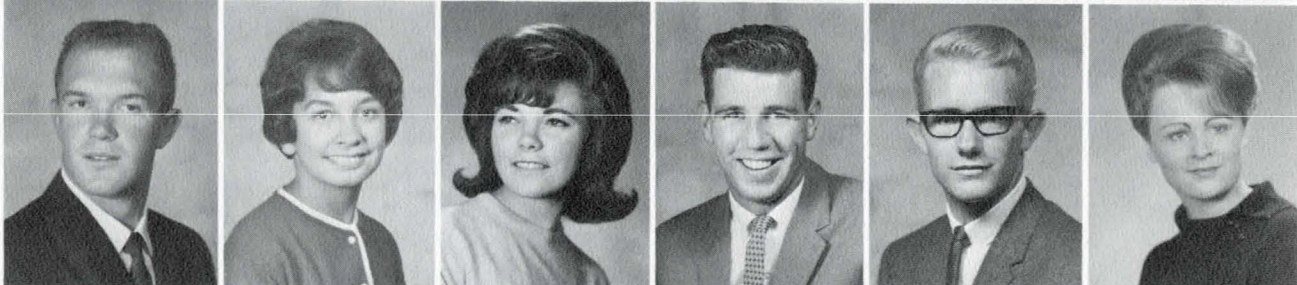

Bob Dolliver  
Warren Donahue  
Robert Donovan  
Jack Douglas  
John Dover  
Dale Duffield

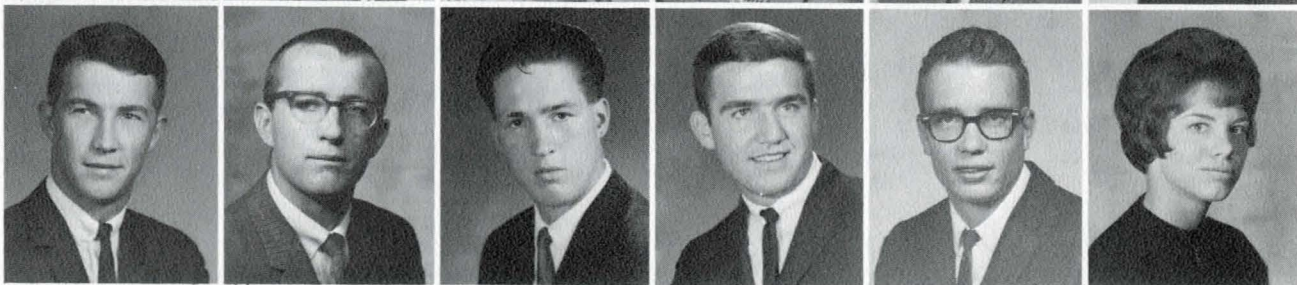

Mike Eaton  
Steven Ebersole  
Bruce Eckert  
Russ Eckstein  
Bob Egnew  
Denise Ekegren

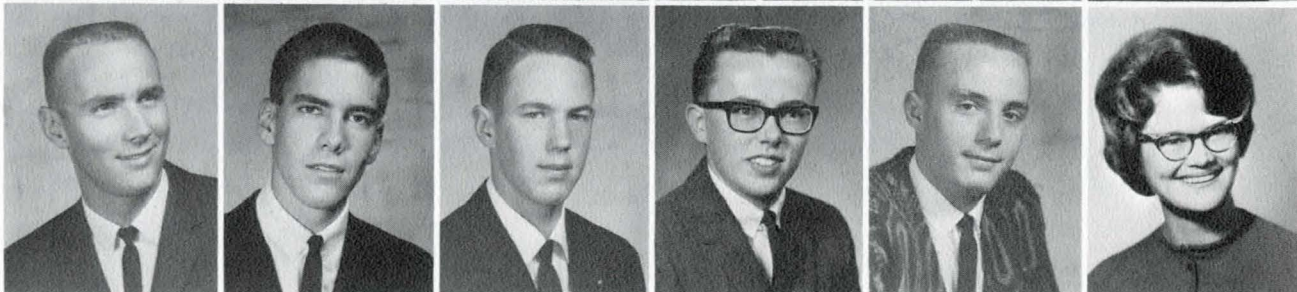



# Sophomores



When will you freshmen ever learn?

Douglas Ekegren  
Sharon Ellerkamp  
Bill Ellig  
Harriette Ellis  
Paula Eminger

Dan Emborg  
Gene Enebo  
Betty Engberg  
Tim Engelhardt  
Kristin Ensrud

Harold Everson  
Robert Everson  
Pam Farmer  
Tom Farrell  
Marilyn Farris

Jim Fasbender  
Ken Faunce  
Betty Featherly  
Mike Ferris  
Robert Fisher

Doris Flatt  
Charles Flynn  
John Flynn  
Jeannie Ford  
Rick Friez

Loren Gallentine  
Donna Gardner  
Mary Lou Garfield  
Charles Garrison  
Ginger Gay

Mary Gayvert  
Darrel Gee  
Ken Gies  
Ted Giese  
Larry Gilbert





Marilyn Golden  
Diane Gomer  
Earle Goodno  
Judith Goyins  
Bonita Greene  
Earl Griffith



Larry Gropp  
Larry Gruel  
Bill Guenzler  
Ellen Gullikson  
Greta Gustafson  
Ed Gwynn

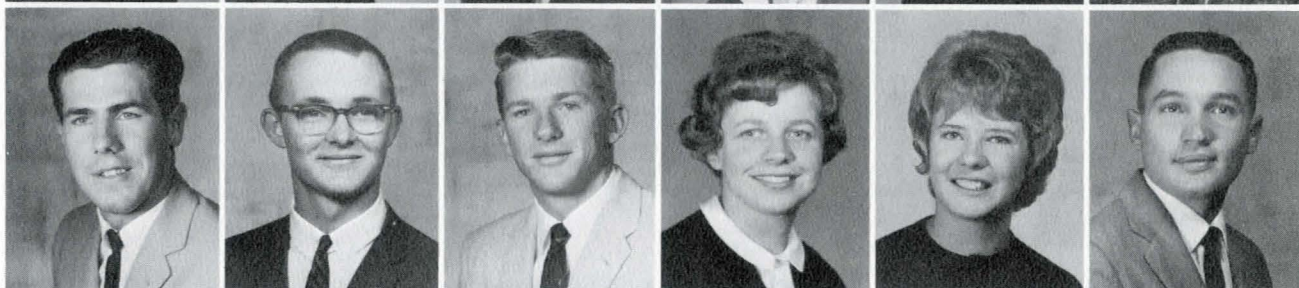

Laurence Hagbom  
Les Hahn  
Lynda Hakert  
John Hall  
Allen Han  
Ron Hanni

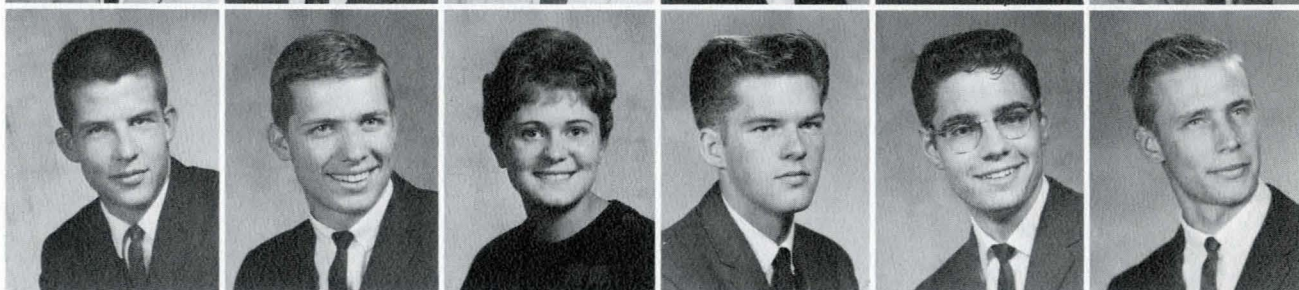

Douglas Hansen  
Janis Hansen  
Ernie Hanson  
Gerald Hanson  
Donna Harrel  
Ray Harrington



Ken Hassler  
Tod Haugen  
Dale Haver  
Susan Hayes  
John Hemmer  
Bill Henderson



Pete Henry  
Don Heppner  
Bob Hersey  
Marilyn Herzog  
Karen Hess  
Sue Hicks



Pat Hill  
Pansy Hirsch  
Davia Hirschler  
Dan Hodge  
Jacqueline Holmes  
Kathy Hoskins

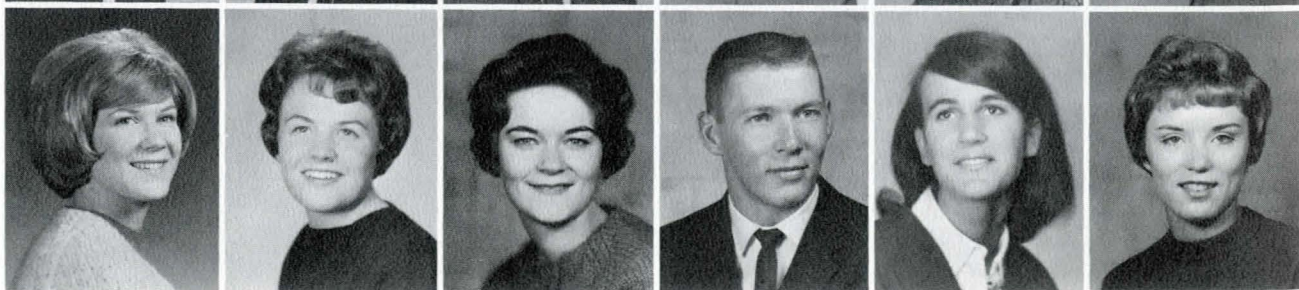





Lars Hovland  
Charles Howard  
Rod Hoxsey  
Ann Huffine  
Dale Huffine  
George Hughes



Ron Hughes  
Sharon Humphrey  
Dorothy Hyslop  
William Hyslop  
Bill Irish  
Thomas Irwin



William Jackman  
Ken Jackson  
Jim Jewett  
Ron Jimmerson  
Collins Johnson  
David Johnson



Jaye Johnson  
Judy Johnson  
Ralph Johnson  
Walter Johnson  
William Johnson  
Catherine Jones



Doris Jones  
Ray Kalanick  
Jo Kamla  
Rosalee Kannegaard  
Patricia Kaup  
Bob Kauppi



Kitty Keeton  
Kathy Keller  
John Kelley  
Kathy Kennedy  
Betty Kercher  
Carol Kimble



Deanna Kinghorn  
Rick Kinonen  
Maureen Kinsella  
Don Kinsfather  
Mike Kirby  
Virginia Kirscher



Vicki Kjelstrup  
Don Klempel  
Marvin Klinker  
Ethel Kloos  
Ron Kloster  
Kaye Knudsen

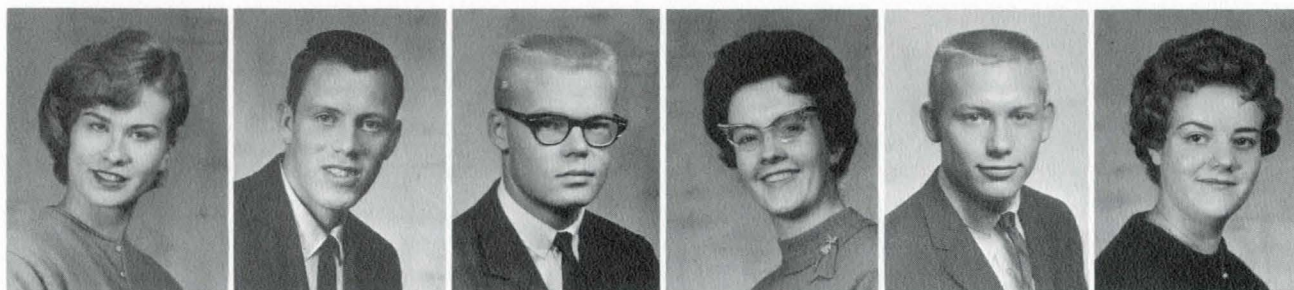

Alfred Koelzer  
Gary Koford  
Steve Kohler  
Geraldine Kohut  
John Kolesar  
Carol Korizek



William Korn  
Kurt Kosty  
Carol Kozeliski  
Larry Krein  
Janice Kuebler  
Merrylee Kurkoski



Marlys LaCasse  
Stan Ladd  
Edna Lalum  
Nancy Lamb  
Jerry Landa  
Robert Lane



Gene Langhus  
Glenn Larnerd  
Judy Larsen  
Donald Larson  
Doug Laason  
Judy Lashway



George Latus  
Douglas Lauf  
Norm Lavallee  
Ben Laws  
Ernest Lee  
Kenneth Lee



Carol Leistiko  
Karen Leitch  
Judy Lekvold  
David Leland  
Cheryl Lewis  
John Lich

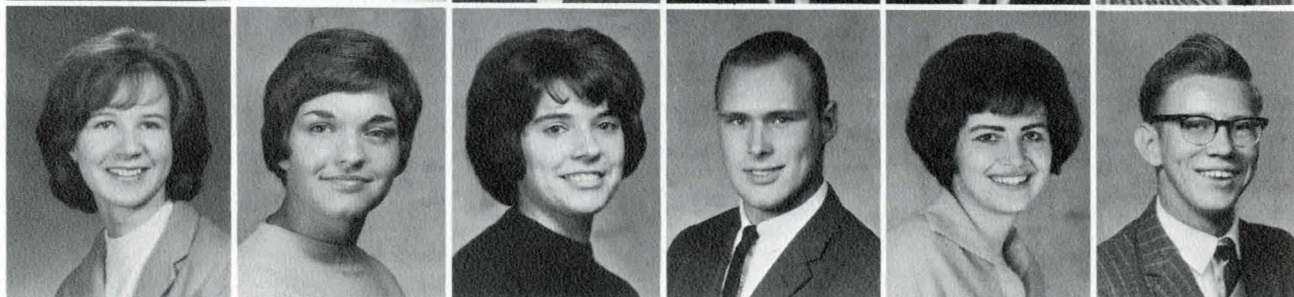



# Sophomores



But you already voted once!

James Lindley  
Ron Lindseth  
Doug Linhart  
Doug Lockie  
Terry Lonner

Barbara Loplín  
Albert Lovshin  
Vernon Luft  
Mary Lynn Lukin  
Janice Lundblade

Jack Lutgen  
Sandy MacDonald  
Candy MacDougall  
Jerome Macek  
Jim Macek

Lois MacKintosh  
Terry Maffit  
Lynn Mahagin  
Archie Mahon  
Mario Marchello

Terry Marshall  
Rosemary Marsik  
Bob Martin  
Linda Martin  
Byron Martinell

Alan Marugame  
Mary Matney  
Dick Matti  
Bruce Maurer  
Dennis Maurer

Rexann Maxwell  
Lance McCartney  
Bette McClintick  
Rosalie McCormick  
Elizabeth McCoy





Terry McCulloch  
 Fran McDonough  
 Ian McIntyre  
 Dennis Melton  
 Patrick Mercer  
 Sue Merrell

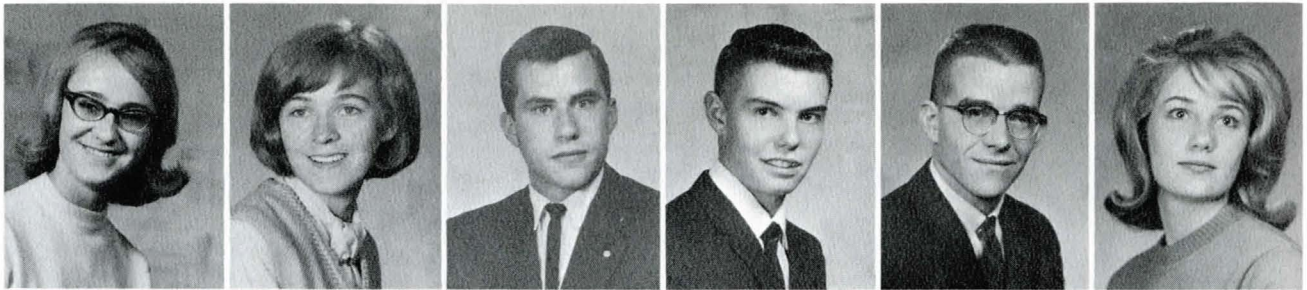

Delos Mettler  
 Richard Meyer  
 Trudy Mielke  
 Larry Mikkelsen  
 Bonnie Miller  
 Branger Miller



Charles Miller  
 Claire Miller  
 Patricia Miller  
 Vivian Mills  
 Eileen Moen  
 Bill Monger



Jim Moore  
 Paulette Moore  
 Marsha Morgensen  
 Ronald Morrison  
 Nancy Morrow  
 Robert Mues

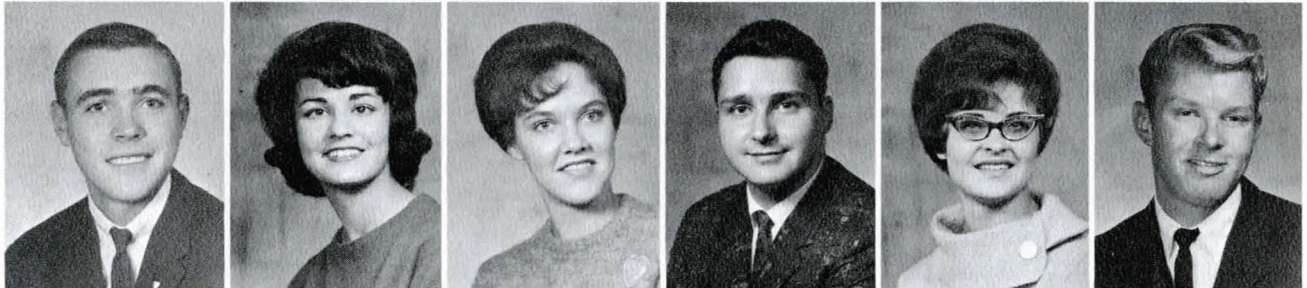

Greg Murray  
 Mike Murray  
 Ken Myers  
 Robert Myrick  
 Bill Neibauer  
 Gary Nelson

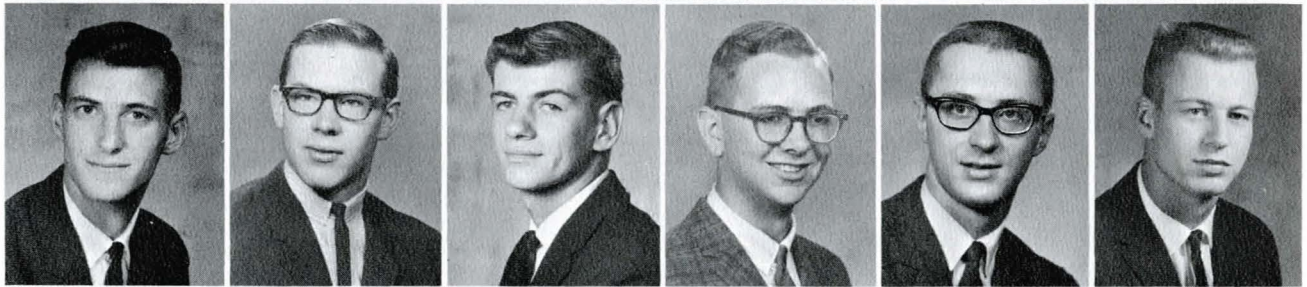

Neil Nelson  
 Julie Nesbit  
 Clyde Neu  
 Paul Newby  
 Chris Newman  
 Curtis Nichols



Gary Nystul  
 Marcia Oberembt  
 Betsy Oblander  
 Judy O'Donnell  
 Lynette Olsen  
 Carol Olson

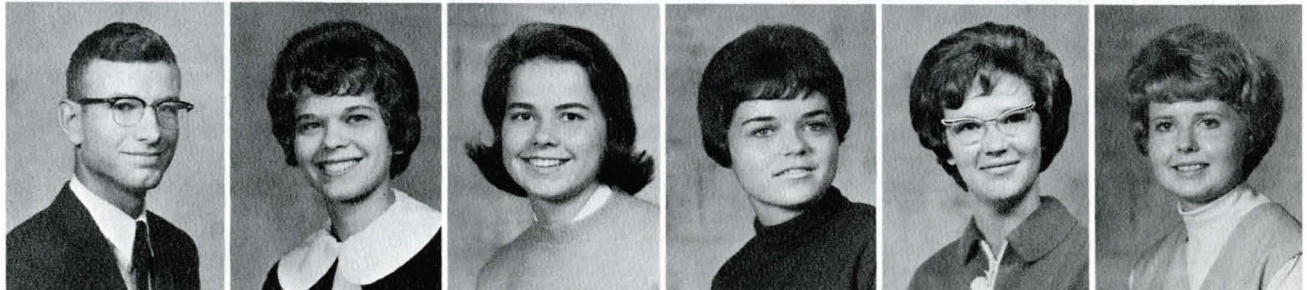





Jim Olson  
Linda Olson  
Sue Orcutt  
Janet Ostby  
Bob Ostrum  
Jerry Owen

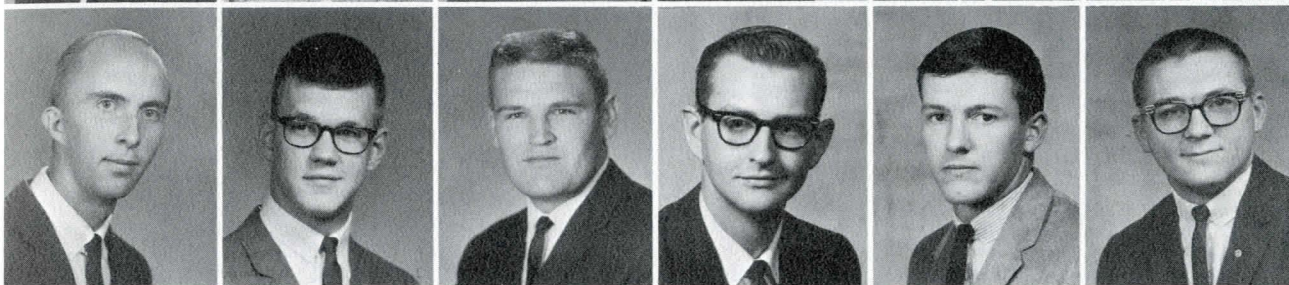

Fred Paavola  
Burley Packwood  
Dan Pace  
Paul Palm  
John Pannell  
Charles Parke



Donald Parker  
Bruce Patterson  
Carol Pattie  
Sherry Peebles  
Peggy Percival  
Charles Peterson



Duane Peterson  
John Peterson  
Laurena Peterson  
Marie Peterson  
Patti Peterson  
Ronald Peterson



Sue Peterson  
Dave Pingrey  
Susan Platt  
Diana Poelstra  
Peggy Pollard  
John Polston

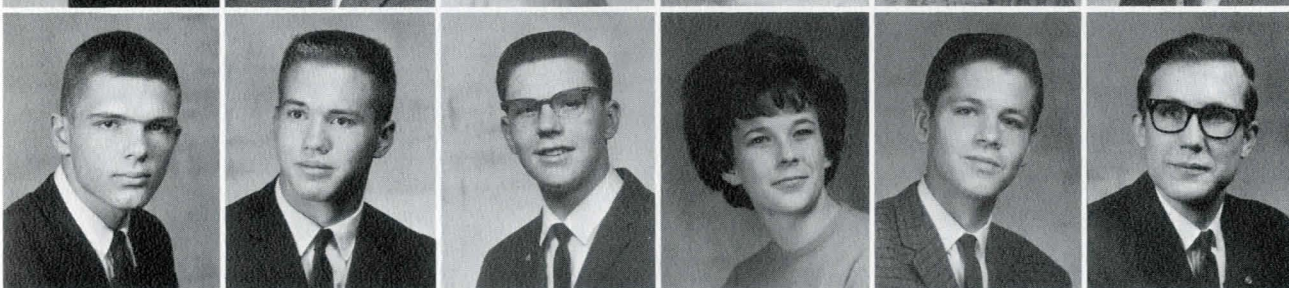

Gene Poncelet  
Robert Popham  
Bob Potter  
Barbara Potts  
Ken Powley  
Sidney Prah

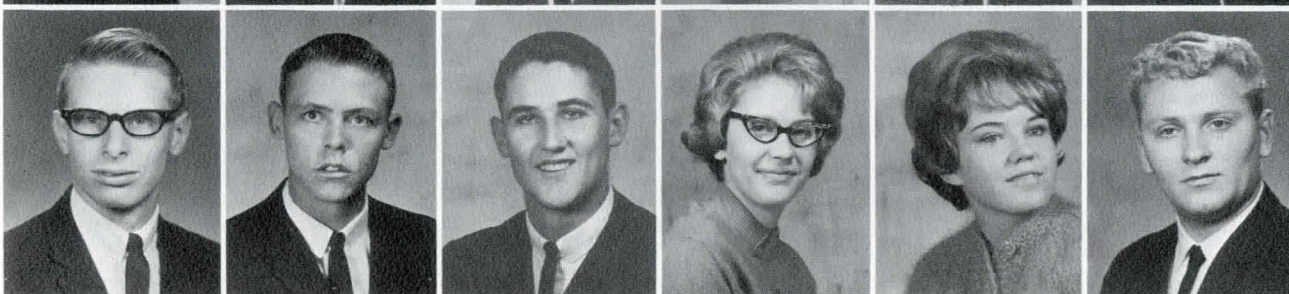

Richard Preputin  
James Pribyl  
Doug Priestley  
D'Arle Puckett  
Rita Rasmusson  
Raymond Read



Joanne Reddish  
Jill Redgren  
Linda Rein  
Mary Reimche  
Stanley Remata  
Barbara Remely

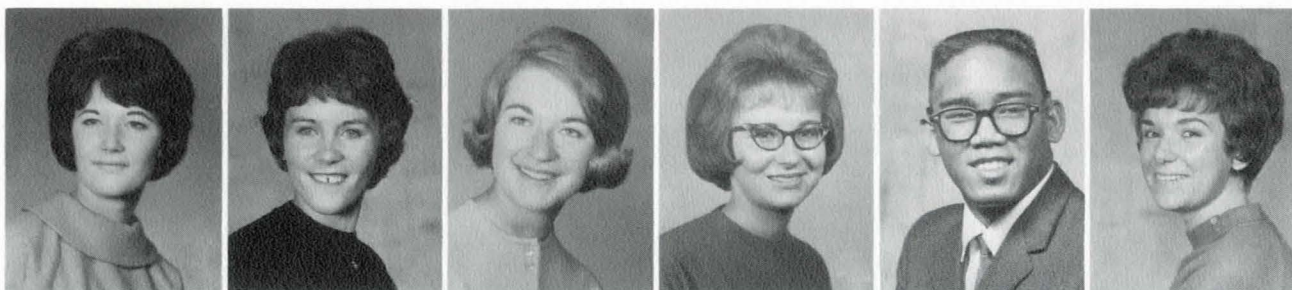

Clif Reyda  
Steve Rice  
Barbara Richard  
Jack Roadhouse  
Sharyn Robinson  
Bill Rockwell

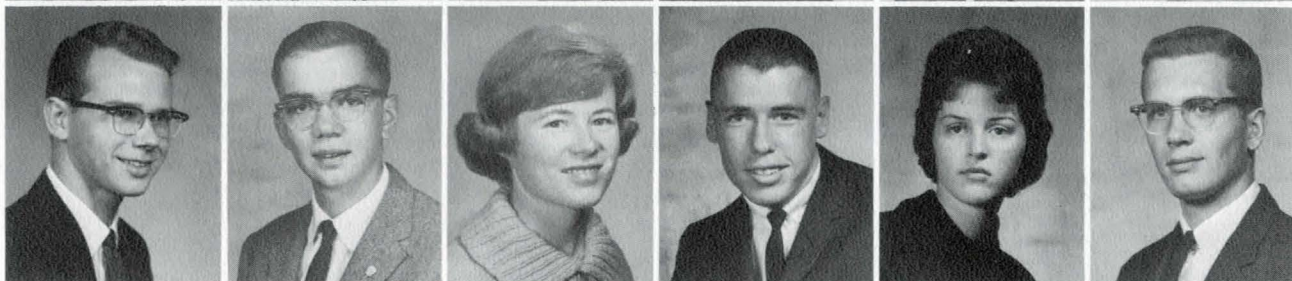

Gary Rodman  
Cathy Roe  
Lynn Roskie  
Donna Ross  
Nancy Royer  
Peter Rule

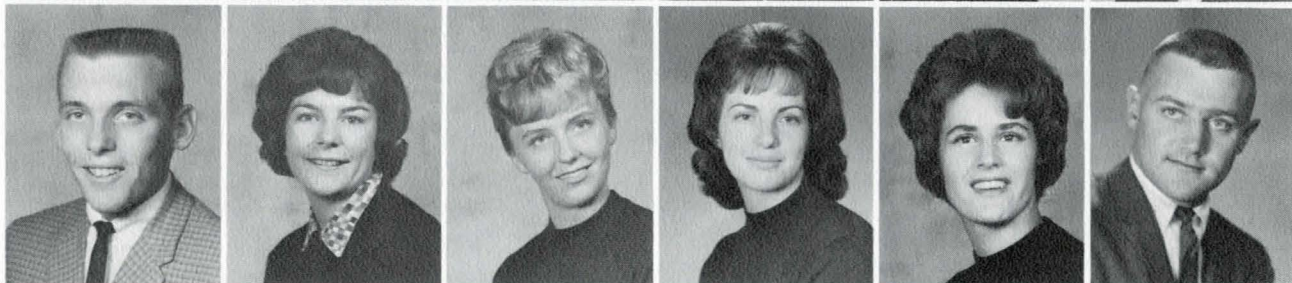

Jim Salsbury  
Dick Saltz  
Verlee Saunders  
Ron Sawatzky  
Bernice Scalabrin  
Dorothy Scalese

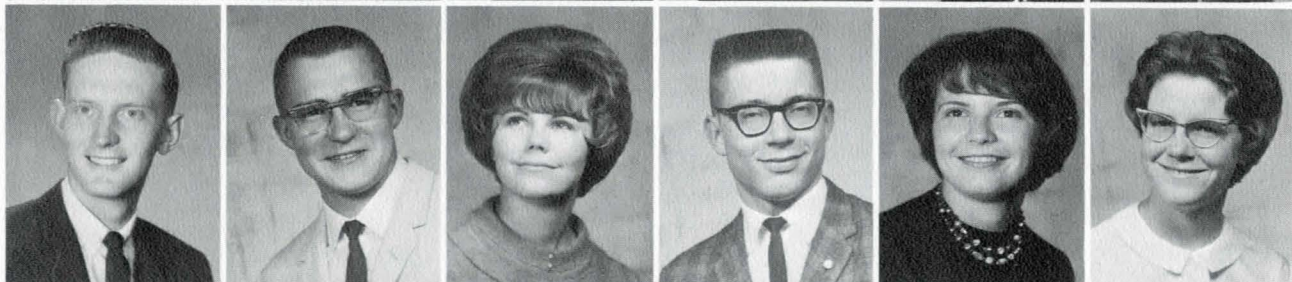

Jay Scammon  
Fred Schafer  
Barbara Schindler  
Roy Schmidt  
Cheryl Schock  
Nancy Schwend



Ernest Schwenke  
Vadan Scruggs  
Gail Seewald  
Bob Senden  
Keith Senechal  
Laura Seuser

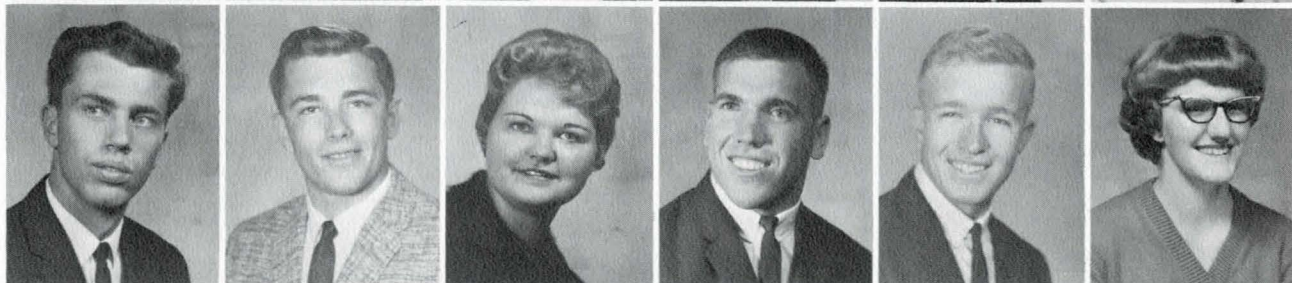

Tim Sevick  
John Shadoan  
Sherry Sheble  
Van Shelhmar  
Bonnie Sheriff  
Bill Shiroishi

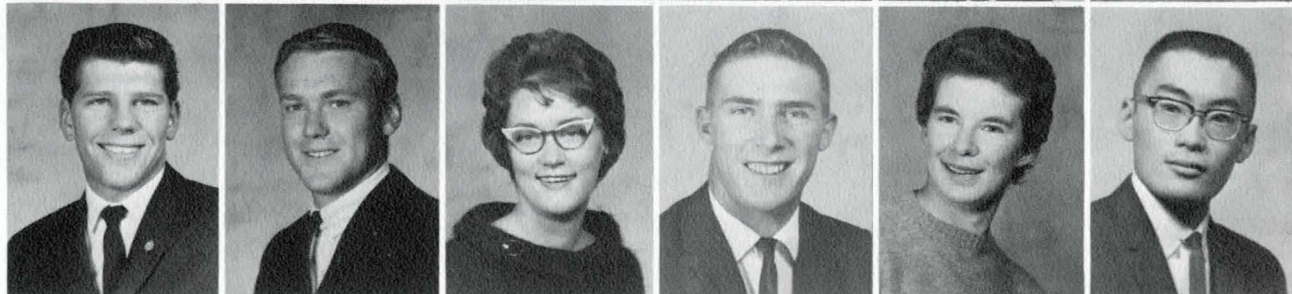



# Sophomores



Say girls, check this ad !

Candy Sidener  
Virginia Sigler  
Timothy Sikorski  
Larry Simpson  
Don Singer

Gary Skinner  
Mary Slack  
Bill Slanger  
Chuck Sloan  
Ann Smith

Gaylord Smith  
Jerome Smith  
Loren Smith  
Richard Smith  
Ricky Smith

Susan Smith  
Valerie Smith  
Teresa Sorensen  
Gary Spaeth  
Susanne Spangler

Carolyn Spears  
Virginia Speck  
Phyllis Spencer  
Jo Lynn Sprinkle  
Roger Staab

Joyce Staats  
Ian Steel  
Judy Steele  
Norma Steinke  
Carole Stelling

Carol Stempke  
Janis Stene  
Nancy Stenehjem  
Cliff Stephenes  
Mary Stitt





Merriel Storseth  
Rick Stoudt  
Audrey Strasheim  
Mary Strobbe  
Terrance Sundsted  
Dennis Surrendi

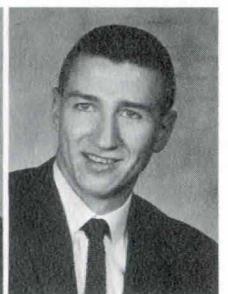

Sylvia Suszka  
Carolyn Svenvold  
John Swantz  
William Szabon  
Soen Aan Tan  
Judy Tasset

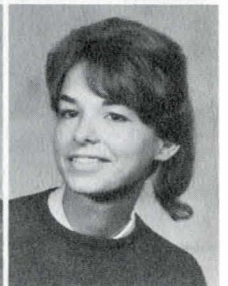

Lloyd Teigen  
Diane Thomas  
Judi Thomas  
Marilyn Thompson  
Phil Thompson  
Ken Thurber

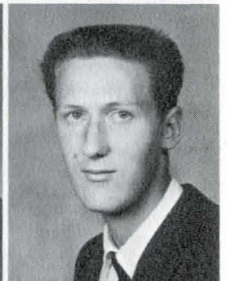
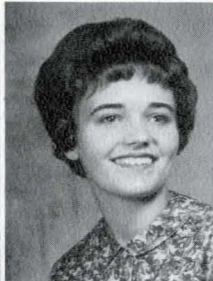
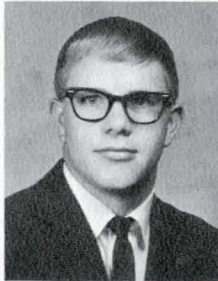

Judi Thurston  
Dwight Toavs  
Jerry Toenyes  
John Toenyes  
Annette Torgenson  
George Tornga

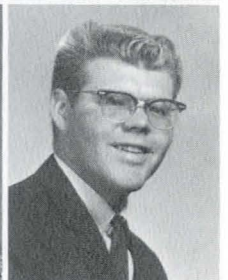
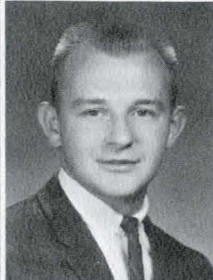
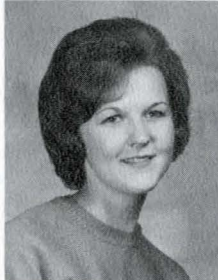

Ken Toy  
Keith Trafton  
Sharon Trask  
Gary Treglown  
Gail Tronstad  
Delvin Trost

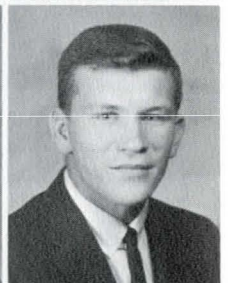

Jim Tuss  
Carol Uhrich  
Forrest Ullman  
Herbert Valzier  
Ron Van Sice  
Loretta Van Sky

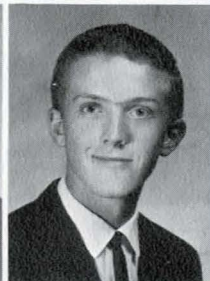
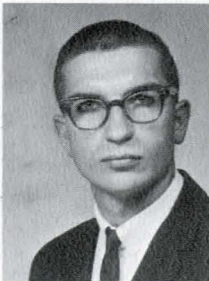
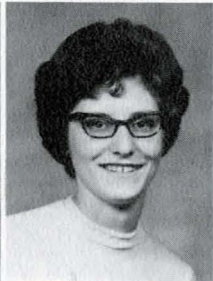
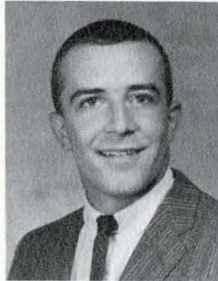

Ben Vaughn  
Sandra Vick  
Evon Vickery  
Denice Vielleux  
Larry Vogl  
Nelson Walker

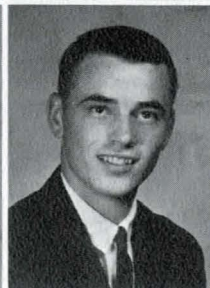
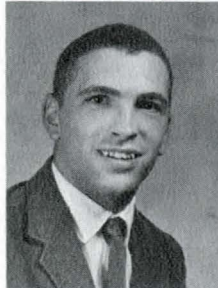





Rich Walter  
Neva Walters  
Connie Ward  
Farrel Warren  
Bob Warren  
Mary Warren

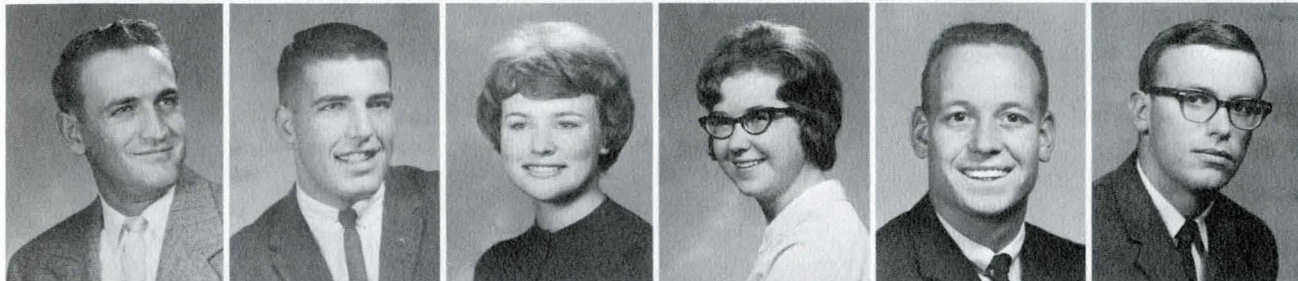

Merle Warren  
Jim Wartchow  
Pam Watters  
Jean Wax  
Roy Weaver  
Ed Webber



Bill Weed  
Rich Weed  
Charlene Weinheimer  
Barbara Wenstrom  
Nancy Werner  
Dexter Wester



Jay Weyermann  
Darlene White  
Dan Whooley  
Stanley Wiegand  
Lynn Wigal  
Jan Wilking



John Will  
Tom Will  
Dean Williams  
Judy Winslow  
John Winters  
Jo Ann Woerner

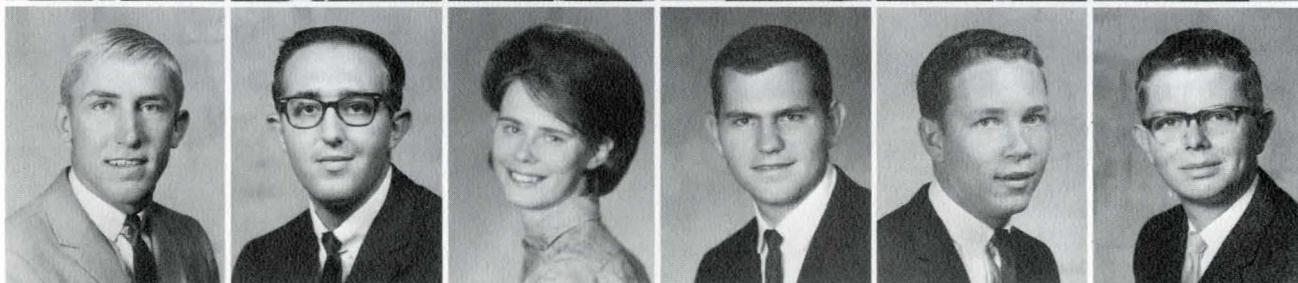

Gary Wolf  
Gary Wolf  
Vicki Wolfe  
Jerry Woods  
Ken Wright  
Bob Wright



Nancy Wyatt  
Roger Yeager  
Marianne Yelsa  
Wayne York  
Fred Zadick  
William Zoldak



# CLASS OF 1968

The freshman glances back at his high school days which are now only a dimming memory, then looks forward to his bright new future caught up in an accelerated spiral of events and activities that he calls a college life. Beanies, Freshmen Week, classes, M-day, Greek rush, and club memberships are only a few of the many events and activities that are provided at Montana State to help the freshman build his education and future. The freshman with his vast spirit, enthusiasm, and energy can only hope to begin to realize the great height, breadth, and depth that can be attained in his education.







**FRESHMEN CLASS OFFICERS** — **Row One:** Jeannie Burdett, co-social chairman; Karen Munson, Secretary; Cindi Clift, Treasurer. **Row Two:** Jack Kelley, Vice president; Barry Young, co-social chairman; Bill Huntzicker, President.

# Freshmen



# Freshmen

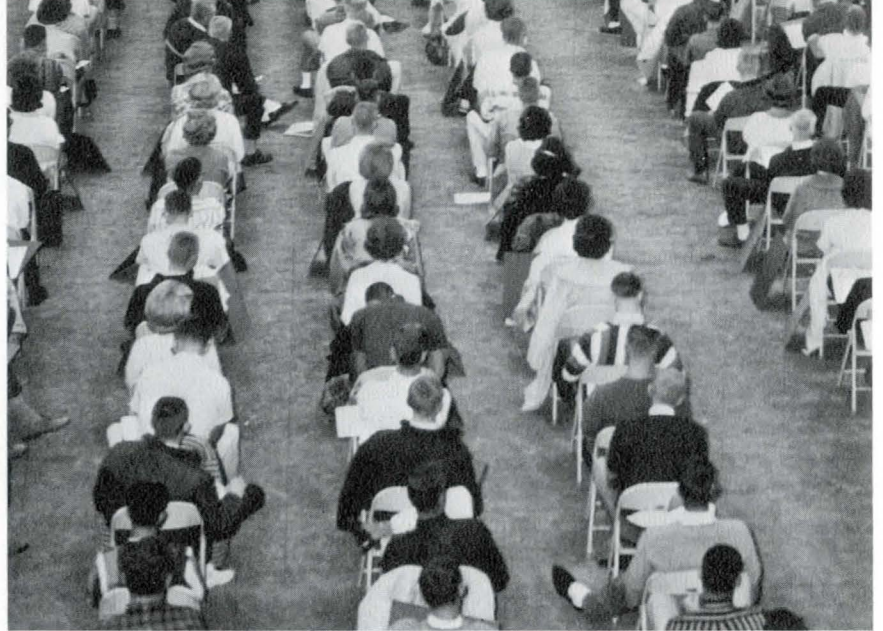

Is this what college is really like?

Don Aaker  
Darlene Aamold  
Bob Acheson  
Phil Adams

Bill Ahrens  
Rod Albertus  
Jim Alderson  
Leslie Aldrich

Mary Aldrich  
Shirley Alexander  
John Allen  
Jim Alley

Claudia Allred  
Don Alme  
Ron Amestoy  
James Amstutz

Karen Anderson  
Merlin Anderson  
Robert Anderson  
Sandy Anderson

Sherri Anderson  
Richard Annala  
Carol Antonette  
Mark Antonioli

Sherlyn Appley  
Bill Armitage  
Larry Arnold  
Gary Ashford

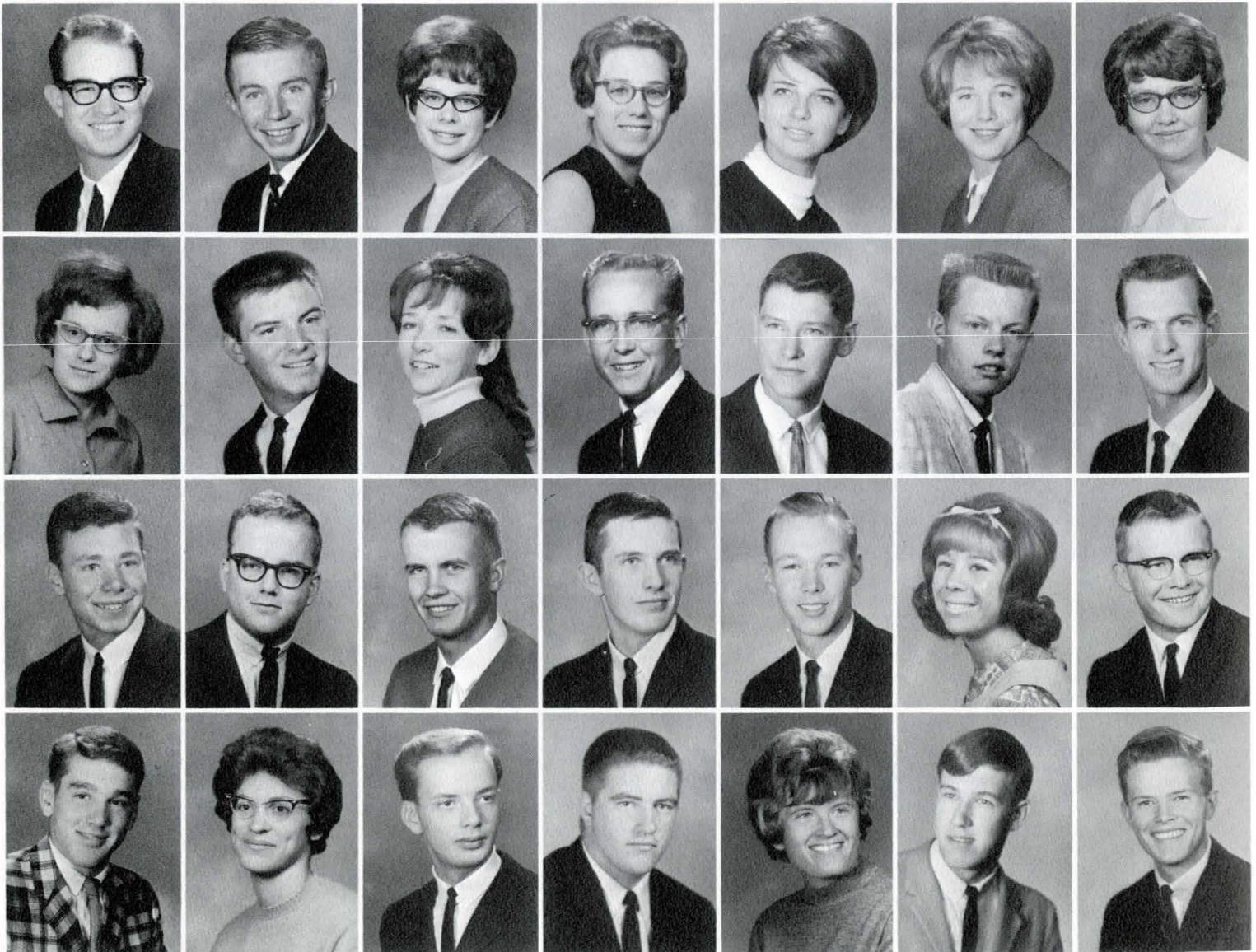



Dwight Atkinson  
Wayne Ayers  
Claire Aznoe  
Gail Backer  
Jim Bailey  
Mary Ann Bailey

Linda Bair  
LaVaun Baker  
Pete Barclay  
Shad Bare  
Jim Barnum  
Vicky Barnum

Forbes Bartell  
Alice Bartlett  
Lloyd Bauer  
Sandra Beach  
Barbara Beals  
Beverlee Beck

Julie Beck  
Dale Beeler  
Mary Jo Bell  
Don Benedict  
Forrest Berg  
Leslie Berg

Wayne Berg  
Perry Bergum  
Jim Berry  
David Berryman  
Steve Beumee  
Nick Bielenberg

Michael Biggerstaff  
Dan Bilden  
Jenny Biles  
Dick Black  
Ron Blake  
Jon Blankmeyer

Phil Bloch  
Don Blomquist  
Ken Blutt  
Judy Bonnell  
Jim Bonner  
Harry Boughton







# Freshmen

"Boy, there sure are a lot of eagles up here."

Larry Bowman  
Sherry Boyce  
Marianne Brackett  
Mike Branch

Richard Brastrup  
Linda Braun  
Ken Bray  
Alan Brekke

Charlotte Brekke  
Carol Brenner  
Evonne Brenner  
Roger Brewer

Dicksy Briggs  
Sharon Briggs  
Marvin Brittenham  
Gary Broeder

Gail Brown  
Jim Brown  
Jo Ann Brown  
Judi Brown

Kenneth Brown  
William Brownell  
Donald Brownfield  
Orval Brownfield

Mary Brunell  
Rodney Brunner  
Tonie Brurud  
Steve Bryan





Barbee Buchanan  
James Buchholz  
Della Buck  
Margaret Buckingham  
Pat Buckingham  
Jerry Buffington

Judy Bugni  
Mary Ann Buhrmester  
Paul Bulat  
Sonja Bunke  
Jeannie Burdett  
Terence Burgess

Barbara Burns  
Dexter Busby  
Barbara Butters  
Bernard Cameron  
Connie Carbis  
Jim Carlson

Bill Carroll  
Linda Cashin  
Cliff Caughron  
Donna Chalmers  
Donna Chapman  
Dave Charley

William Chesterfield  
Carol Christensen  
Julie Christensen  
Leila Christensen  
Mary Christensen  
Ann Christensen

Bonnie Christie  
Joe Cladouhos  
Dave Clark  
Norma Clark  
Robert Clark  
Jan Claus

Carol Clothier  
Emile Cochand  
Claudia Colley  
Vonda Collins  
Robert Conover  
Bill Cooper

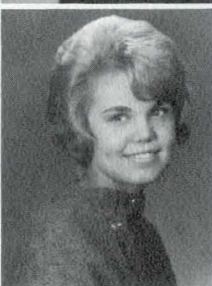
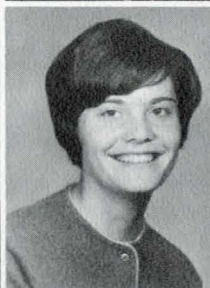



# Freshmen

Dan Cooper  
Bob Corbett  
Richard Corbett  
Bill Cortright  
George Costa

Jacque Cottingham  
Sheila Cowan  
Sharon Cowlshaw  
Chis Cromwell  
Sari Culhane

Johnnie Cummings  
Lorean Curnett  
Mark Currie  
Ken Curtis  
Penny Dahl

Roy Dahl  
Don Dahlen  
Bonnie Dallas  
Glenn Daly  
Cecilia Dannis

John Danskin  
Tracey David  
Ron Davids  
Howard Davis  
Larry Davis

Richard Davis  
Danette Deck  
Nancy Dee  
Betty Deisch  
Richard Denesen

Larry Denton  
Connie Deter  
John Devitt  
Don DeVoe  
Ivan DeVries





Robert Dewald  
David Dickinson  
Marcia Diehl  
Betty Divers  
Dan Doles  
Larry Dominick

Ellis Doney  
Janice Donich  
Ken Donovan  
Clarence Doornbos  
Tim Downey  
Carol Doyle

Barbara Doyra  
Kenneth Drain  
Jon Drake  
Carol Drangstad  
Steve Duganz  
Irene Dupea

Lawrence Durland  
Lucy Dwarshuis  
Barbara Dykman  
Susi Ecker  
Brian Eddington  
Gary Edwards

Stan Edwards  
Fred Egan  
Violet Ehni  
Mike Elgie  
Paula Eliason  
Robert Elliott

Jerry Emmons  
Joy Engen  
Bob Englert  
Marlo Enoch  
Eloise Erhardt  
Carol Erickson

Cam Espy  
Lynda Estep  
Greg Ethridge  
Mary Etzwiler  
Art Fairchild  
Grant Farrar





# Freshmen



"These girls could pull a semi out of the ditch."

Glen Feilen  
Charles Ferguson  
Terry Finch  
Shelley Fishbaugh

Wanda Fishbaugh  
Bob Fisher  
Jack Fisher  
Marilyn Fitzgerald

Mary Flanze  
Doreen Flatness  
Ernest Flink  
Kathy Flynn

Margaret Fox  
Al Francisco  
Marilyn Fried  
Sheila Fuchs

Shirley Fulker  
Janet Fullerton  
Thomas Fulton  
Susan Funk

Billie Gallagher  
Ed Gallup  
Helen Gardner  
Ronald Garwood

Linda Gay  
Ned Gearheart  
Charlene Gelsinger  
Susan Gibb





Con Gillam  
Bob Gilleland  
Bill Glass  
Terry Godbout  
Ken Good  
Bill Goodwin

Ken Gordon  
Larry Gore  
Don Gossman  
Carol Gourley  
Sandra Goyins  
Yvonne Graf

Janice Green  
Karen Green  
Russ Green  
Shirley Green  
Tom Green  
Georgiana Greenlee

Marlene Gregerson  
Wayne Griffing  
Joan Griffith  
Tom Grimes  
Keith Groh  
Jeri Gullickson

Judy Gwynn  
Ron Haaland  
Tom Hagadone  
Vickie Hage  
Roger Hagen  
Howie Hahn

Charles Halfmann  
Dick Hall  
Randall Halstead  
Larry Halverson  
Sue Halverson  
Larry Hambly

Roy Hamm  
Ron Hammond  
Jim Handl  
Linda Hanley  
Mike Hannifan  
Maggie Hanohano





# Freshmen



"And now, direct from the Paris stage. . ."

Audrey Hansen  
Helen Hansen  
Jim Hanshaw  
Jerry Hanson

Laurel Hanson  
Darlene Harmel  
Donna Harney  
Margaret Harper

Darlene Harris  
Lawrence Harris  
Sally Harris  
Roger Harrod

Ernest Hase  
Gayle Hastings  
Richard Havunen  
Marilyn Hayes

Mary Hayne  
Eileen Heggie  
Gail Heiman  
Brian Hein

Harris Helgeson  
Mike Helgeson  
Eugene Helland  
Bruce Hensley

Andrea Herman  
Collette Herrin  
Tom Higham  
Linda Hilger

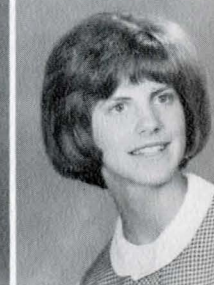
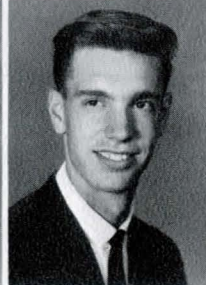
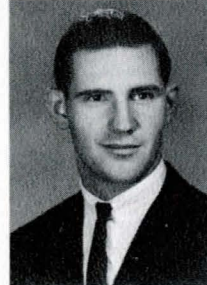
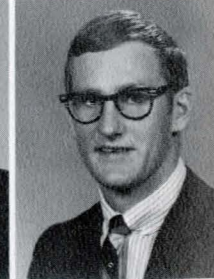
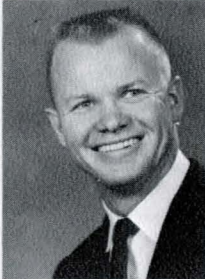
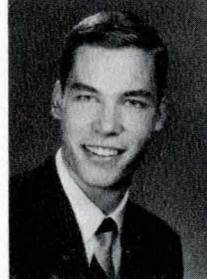
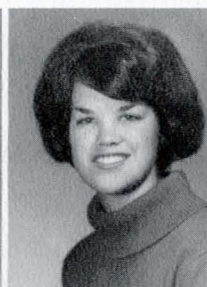
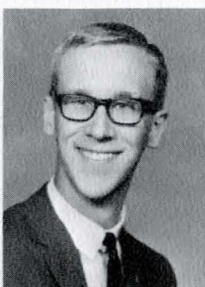
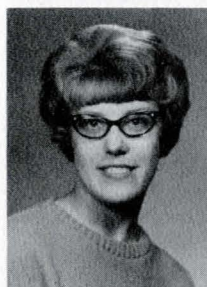



Frank Hill  
Isabelle Hill  
Leo Hill  
Gordon Hilstad  
Charles Hilton  
Rebecca Hilton

Linda Hines  
Shennie Hinnaland  
Karen Hoff  
Jade Hoffart  
Larry Hoffman  
Linda Hoffman

Bruce Hogan  
Paul Hogan  
David Holden  
Don Holland  
Alice Hollensteiner  
Judy Holly

Elaine Holman  
Jackie Holmes  
Deroy Holt  
Warren Hood  
Robert Hosfield  
Michael Hotacker

Duane House  
Patricia Howe  
Vickie Hoxsey  
Jim Hudson  
Don Huffman  
Sharon Humphrey

Patsy Humphreys  
Andrea Hungerford  
Bill Huntzicker  
Dolores Ingram  
Judy Irish  
Dwight Iruchot

Lawrence Iruchot  
Vicki Jackson  
Terry Jacobsen  
Dorothy Jacobson  
Jack Jacobson  
Jerry Jacobson

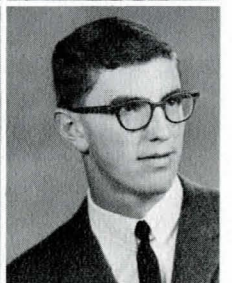
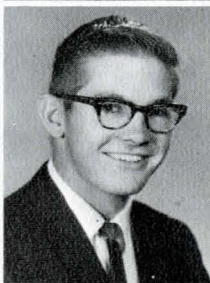
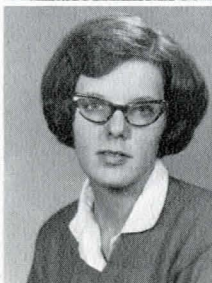
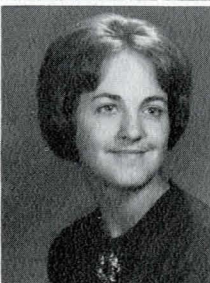
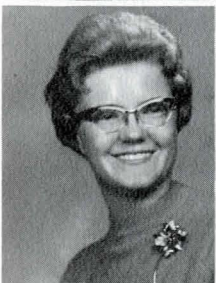
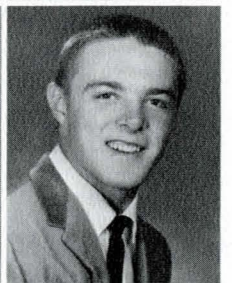
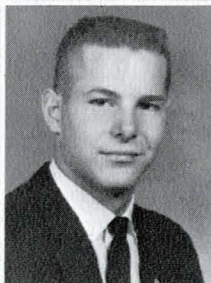
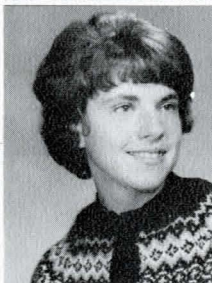
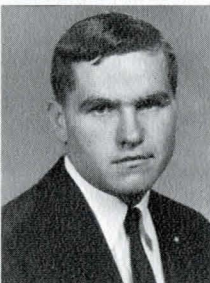
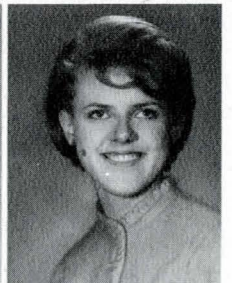
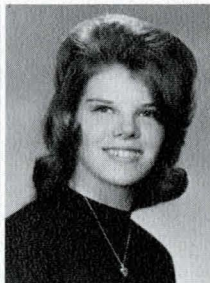
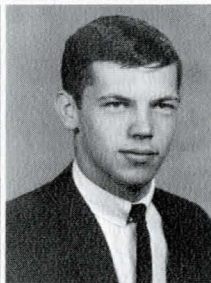
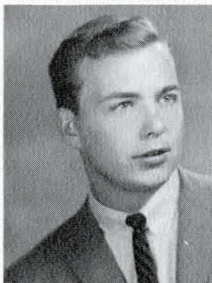
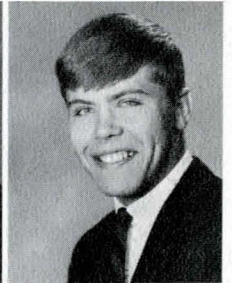
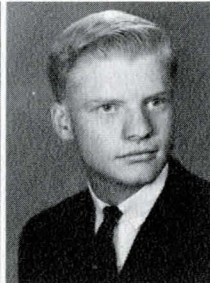
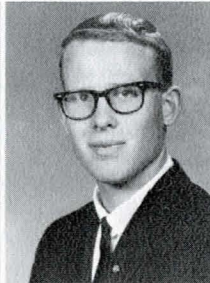
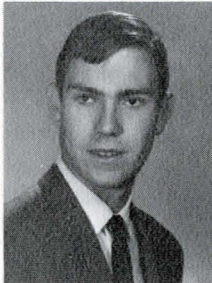
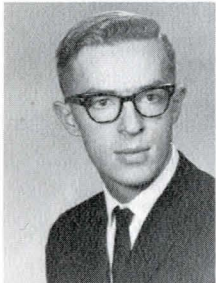
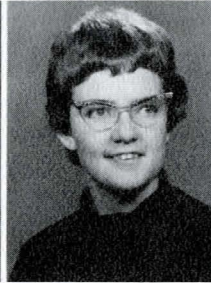
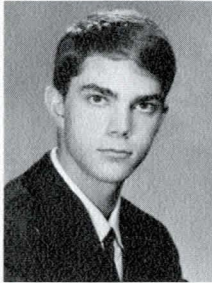
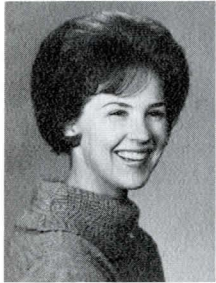
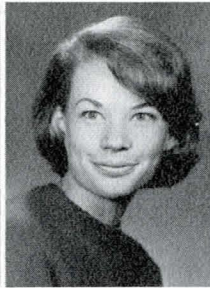
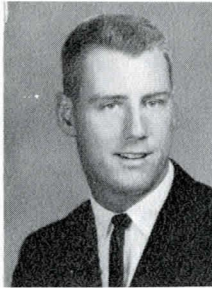
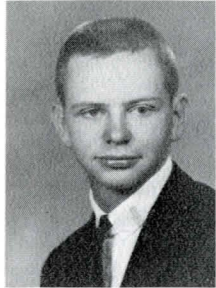



# Freshmen

Linda James  
Pat James  
Terry Jasmin  
Gail Jenkins  
Gerald Jensen

Joan Jensen  
Mae Jensen  
Jerry Jimison  
Carol Johnson  
Catherine Johnson

Helen Johnson  
Leonard Johnson  
Lona Lee Johnson  
Pete Johnson  
Roger Johnson

Ron Johnson  
Walter Johnson  
Kathy Johnston  
James Jones  
Jim Jones

Richard Jones  
Ronald Jordet  
Donna Jorgenson  
Jim Jupka  
Janice Kaip

Sharon Kalstrom  
John Kamp  
Sharon Kardee  
Julie Katana  
Marion Keschull

Jack Kelley  
Joe Kelley  
Mike Kelly  
Sherry Kelly  
William Kembel





Artha Kenison  
Margaret Kent  
Sherry Kerr  
Doug Kessler  
John Kibbe  
Roy Kibble

Bonnie Killam  
Nancy Kitchingmam  
Richard Klesh  
John Klovstad  
Nick Knaff  
Robert Knight

Bob Knopp  
Joan Knudson  
JoAnn Koford  
Jim Kola  
Lisa Krause  
Gary Krein

Eugene Krueger  
Mary Kruger  
Stan Kuipers  
Linda Kundert  
Pete Kunka  
Sharon Kuszmaul

Ardis LaBrant  
Jim La Breche  
Patricia Lackman  
Pat Laden  
Frank Lamb  
Francis Lamebull

Sharon Langemo  
Dan Lantis  
Craig LaRango  
Larry Larrivee  
Judy Larson  
Ken Larson

Leonard Larson  
Mark Larson  
Ted Larson  
Dexter Laubach  
Ken Lee  
Warren Lee





# Freshmen

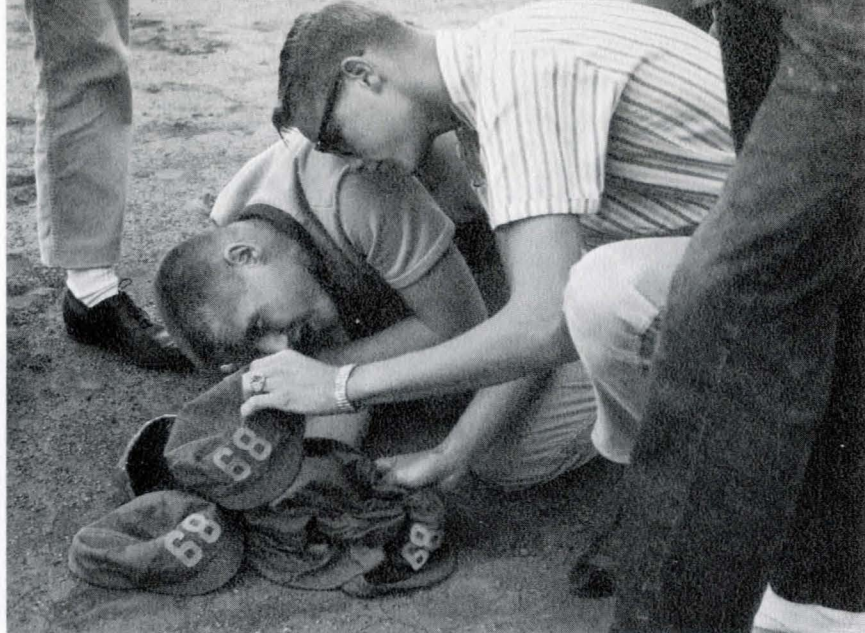

"I bet one of those blowhard Fangs could. . ."

Fred Leim  
Bob Leipheimer  
Melanie Lemons  
Melodee Lennemann

Larry Leonard  
Robert Linder  
James Lingenfelter  
Dorothy Lockie

Lawrence Lofing  
Lloyd Loftsgaarden  
Loretta Lokken  
Laraine Loney

Jane Long  
Ivy Loran  
Mary Jane Lord  
Romayne Lowe

Ben Lowman  
Mary Jean Lowry  
Larry Luce  
Kathie Machler

Art MacKenzie  
Judy MacSpadden  
Dave Madden  
Craig Madsen

Jean Maloit  
Mary Lou Malone  
Nicholas Malone  
John Malsam





Myrna Mangis  
Juanita Manis  
Kathy Mannix  
Jennie Markegard  
Tom Marker  
Jim Martin

Pete Martin  
Clare Martinson  
Kathryn Marzolf  
Judy Mason  
Patsy Massman  
Lyle Mathews

Diane Matte  
Kay Matthew  
Penny Maun  
Lokesh Mazumdar  
John McComish  
John McCarthy

Patrick McClain  
Toni McCorkle  
Kenneth McCoy  
Linda McCulloch  
Ken McCulloch  
Russell McDonald

Mary Ann McDonnell  
George McFadden  
Ron McFarland  
Laura McGee  
Kathy McGehee  
Marsha McGinnis

Robin McGowan  
Janet McGregor  
Dan McGuire  
Pat McIntyre  
Gordan McKerrow  
Bill McKnight

John McNeil  
Kathryn Meadle  
Susan Meadows  
Charles Meaker  
Alan Meeks  
Patsy Mees





# Freshmen



"Hey, that Spur was an even bigger blowhard."

Gary Mercer  
Carol Merrett  
Janet Merritt  
Richard Metz

Nancy Metzker  
Karen Miller  
Patsy Miller  
Wade Miller

Janet Milligan  
Susan Milohov  
Jill Minckler  
Judy Minear

Marjorie Mitchell  
Wayne Mitmine  
Marcia Moen  
Donna Moline

Carol Montgomery  
James Montgomery  
Lorna Montgomery  
Janet Moody

Charles Moore  
Judy Morris  
Ellen Moulder  
Georgia Moulton

James Mountjoy  
Paul Mousseau  
Dan Moutag  
Robert Movius

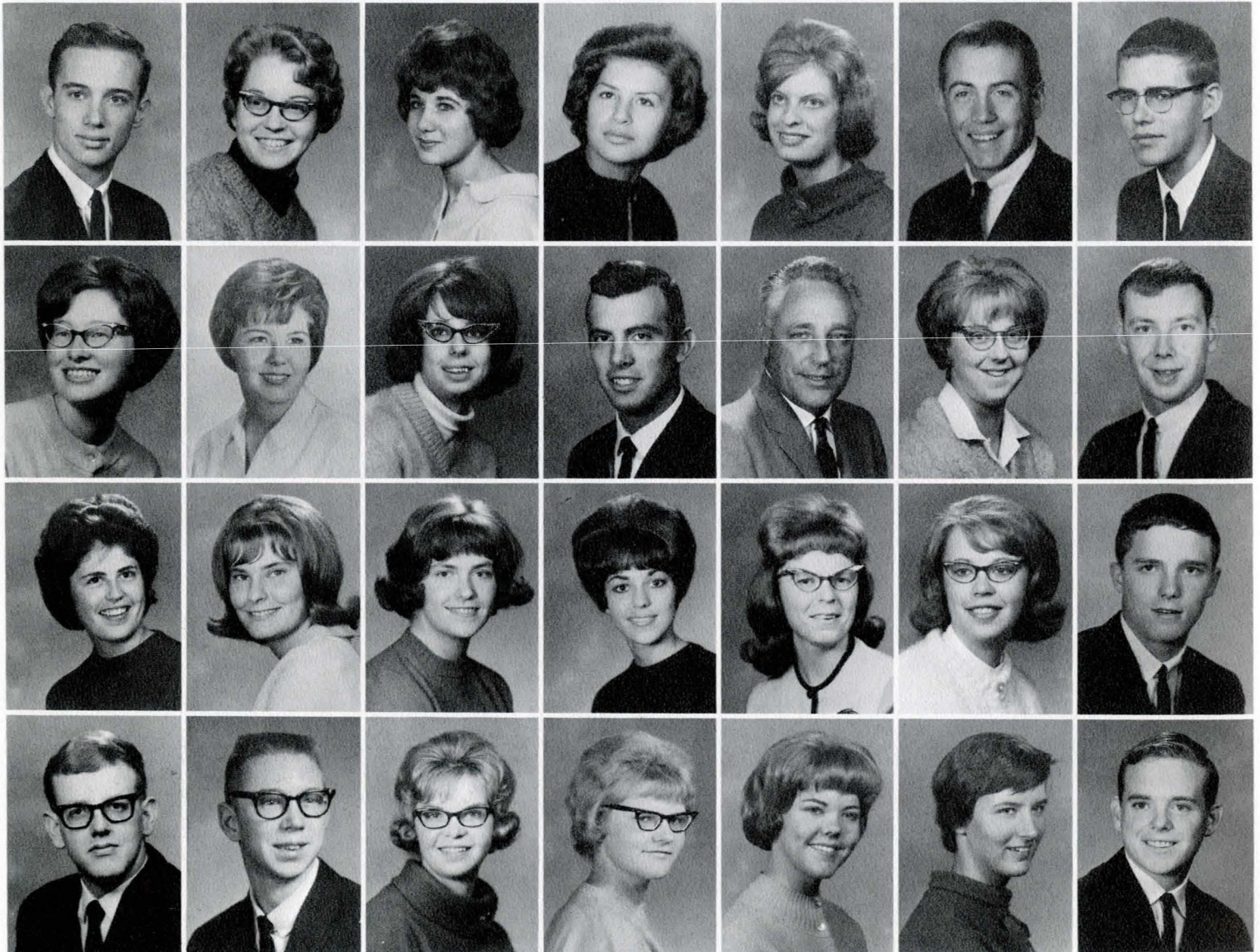



Graham Munsell  
Karen Munson  
William Murnison  
Jack Murphy  
Joie Murphy  
Kerry Murphy

Linda Murray  
Patsy Murray  
John Naegele  
Patricia Naegele  
Dave Nardinger  
Ken Neil

Harriet Nelson  
Nikki Nelson  
Norman Nelson  
Don Neuenschwander  
Bonita Neuman  
Ted Neuman

Gerald Neumann  
Edith Neumeyer  
Carla Newkirk  
Barry Newmack  
Karin Newman  
Bob Nichols

John Nichols  
Sandy Nicholson  
Bob Nickerson  
Eric Nielsen  
Richard Nordeen  
Emitt Northup

James Nuber  
Jean Nuber  
James Nybo  
Carol Oberholtzer  
Patricia O'Connell  
Sharon O'Connor

Dawn O'Donnell  
Dennis Ohlsson  
Robin Oliver  
Mike O'Loughlin  
David Olsen  
Shirley Olson

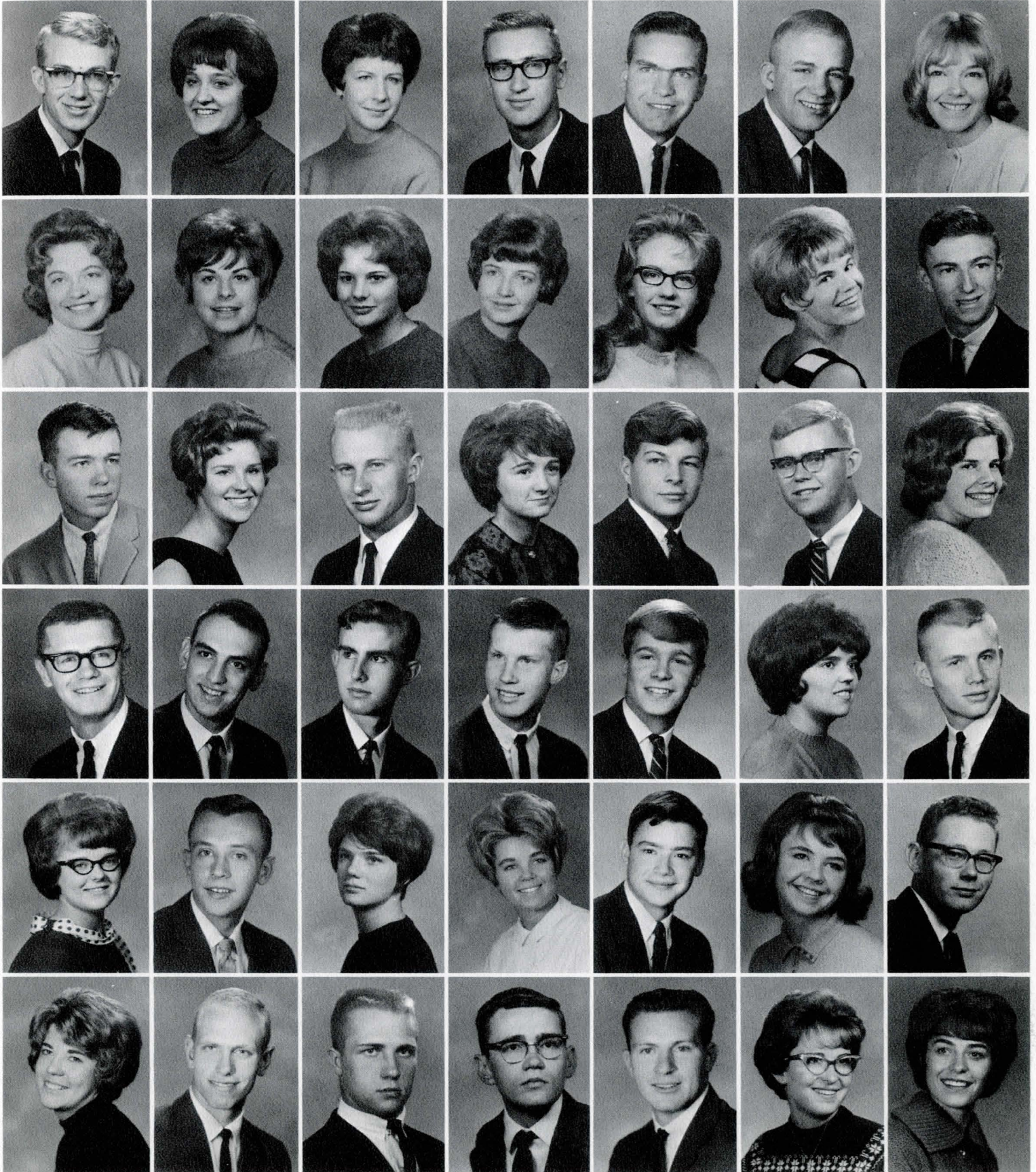



# Freshmen

Ted Olsen  
Charlene O'Neil  
Clara Osgard  
Ron Ostermiller  
William Ott

Wayne Otte  
Sharon Oxford  
Tom Palvic  
James Parker  
Kaye Parker

Dana Parsons  
Cindy Paterson  
Carol Paul  
Sharon Paul  
Dave Pawlowski

Janis Pawlowski  
Thornton Peabody  
Pat Peacock  
Jean Peccia  
Joan Peccia

Joyce Pederson  
Lynell Pegar  
Rise Pegram  
Bill Pelton  
Thomas Peplinski

Ken Petersen  
Carl Peterson  
Cheryl Peterson  
Margery Peterson  
Judy Petrin

Phyllis Pettapiece  
Marcia Phannsmith  
Jean Phelon  
Dave Phillips  
Trena Phipps





Frank Pickett  
Cheryl Platisha  
Bonnie Plymale  
Jack Pollari  
Boni Polston  
Marianne Pomeroy

Karen Popelka  
Gary Popiel  
Phyllis Porter  
Diane Powers  
Jack Prather  
William Prenevost

Jim Pribyl  
Karen Punke  
Bruce Putnam  
Danny Quigley  
Jannett Rae  
Franke Raggio

Daine Rambur  
Marcia Randall  
Ronald Rang  
Stanley Rasmussen  
Doris Redekopp  
Diana Refsland

John Reinhardt  
Walter Remench  
Dave Renner  
Lorine Renshaw  
Becky Rice  
Paul Richardson

Stan Richardson  
Mike Ricker  
Mary Ellen Rieder  
Ronald Riley  
Phyllis Rindal  
Yvonne Roach

Sheila Robbins  
Linda Robinson  
John Robison  
Fred Rogers  
Joy Rogneby  
Ron Rogue





# Freshmen



"I didn't think college would be like this!"

Bruce Rohner  
Jim Root  
Pam Rorvik  
John Rosendahl

Doug Rosholt  
Jan Ross  
Karen Ross  
Terry Ross

Jackie Rost  
John Rouane  
Elizabeth Rowe  
Clyde Rowland

George Rowton  
Darold Ruff  
Philip Ryan  
Lloyd Ryen

Gary Ryum  
Chane Salois  
Rick Sampsen  
Charles Samuel

Barb Sather  
Chris Saxman  
Joan Schafer  
Don Scheidecker

Patti Schledorn  
Kathe Schleppe  
Don Schmitt  
Delbert Schneider





Carole Schofield  
Dale Schott  
Robin Schrader  
Darcy Schrammeh  
Michele Schroeder  
Diana Schuett

Bill Schuyler  
Dennis Schwarzrock  
Penny Scott  
Thale Scott  
Michael Shannon  
Dianne Sharp

David Shearer  
Dick Siess  
John Sikonia  
Cassandra Sikora  
Dayton Silver  
Lenore Simmons

Dennis Simonich  
Tom Simurdak  
Bruce Siren  
Bill Skinner  
Bill Smith  
Elwyn Smith

Gary Smith  
Kathleen Smith  
Marilyn Smith  
Sharalee Smith  
Susie Smith  
Robert Snyder

Tom Snyder  
Ken Sorensen  
Kenneth Spain  
Gary Spaulding  
Gary Spoon  
Jack Sprague

Lynn Sprinkle  
Susan Stadalman  
Harry Stannebein  
Linda Stennes  
Jim Steven  
Gloria Stevens





# Freshmen



All those in favor of a Freshmen Party say "I."

Philip Stevens  
Leslie Stevenson  
Jerry Stevick  
John Stewart

Richard Stillings  
Steve Stochl  
Terril Straight  
Robert Stredwick

Allan Stricker  
Gary Suckow  
Raelene Sullivan  
Bob Summers

Ned Summers  
Janice Sundet  
Lawrence Surcich  
Jim Svenvold

Jon Swanson  
Richard Swanson  
Rich Swingle  
Joseph Switzler

Jim Symmonds  
Sandra Tague  
William Talmage  
David Taylor

Neil Thex  
Kathy Thomas  
Terrell Thomas  
Bill Thompson





Gary Thompson  
Robert Thompson  
Jim Thomsen  
James Tidball  
Carolyn Tolson  
Dan Tombrink

Joe Tomlinson  
Antony Tout  
Chuck Townsend  
Tom Trangmoe  
Bob Trent  
Rose Triplett

Wendell Tripp  
Jim Trythall  
Ott Tschache  
Joella Tschantre  
Kathi Tuxbury  
Sam Udem

Debbie Uren  
Diana Urton  
Lew Vadheim  
Mike Valentine  
Marjorie Vanatta  
Jon Van Daveer

Eugene Van Dyken  
John Vasboe  
Paulette Vavrosky  
Bill Venable  
Ann Vergeront  
Mikell Vest

Susan Viertel  
Dave Vieter  
Vickie Vincent  
Doug Vogel  
Lois Vogl  
Barry Wagner

Ralph Wagner  
Terry Wagner  
John Waite  
Roger Waldow  
Doug Walker  
Greg Walker





# Freshmen

Walt Warehime  
Mark Warfield  
Dian Warnecke  
Carol Warner  
Mary Ann Watkins

David Watling  
Bonnie Weber  
John Weber  
Michael Webster  
Peggy Weidman

Ken Weinheimer  
Larry Weintz  
Dave Weis  
Judy Welker  
Wilma Wells

Delores Wendland  
Evelyn Wesen  
Dick Westercamp  
Sylvia Westlake  
Lorraine Wheat

Gerry Wheaton  
Bob White  
Judith White  
Judy White  
Kathy White

Lauriann White  
Walter Whitecotton  
Lyle Whiteman  
Patsy Whitmer  
Teresa Wichman

Don Wiitala  
Leslie Wilcox  
Candy Wilkins  
Doug Williams  
Mona Williams





Robert Williams  
Tom Williams  
Tom Williams  
David Williamson  
Marilyn Willis  
Alice Willoughby

Connie Wilson  
Linda Wilson  
Judy Wimett  
William Witt  
Grover Woessner  
Richard Wold

Robert Wolf  
Allen Wolfe  
Doug Wolfe  
Gary Wolfe  
Terry Wolfe  
Jim Woodward

Charles Worthing  
Mary Wortman  
Bill Wright  
Helen Wright  
Mike Witt

Robert Wulf  
Janis Wyn  
Floyd Yarger  
Patsy Yelsa  
Charlotte Yeoman

Francine York  
Linda Yost  
Barry Young  
Pat Zarr  
Ronald Zeidler

Carla Zell  
Sherry Ziemer  
Bill Zimmerman  
Karen Zinne  
Earl Zoeller





What is it that pushes the nurse onward and upward in one of the most rewarding careers known to mankind? Is it the security and responsibility of holding a position of importance and awe in society; or is it the opportunity to serve, to receive an education; or is it the challenge to succeed at a most difficult task? Undoubtedly, these generalities are partial answers to the question, but surely there must be more. There must be a growth in sensitive powers, a broadening of realization, and a depth of understanding for the human race that leads the nurse forward. Yes, there must be!

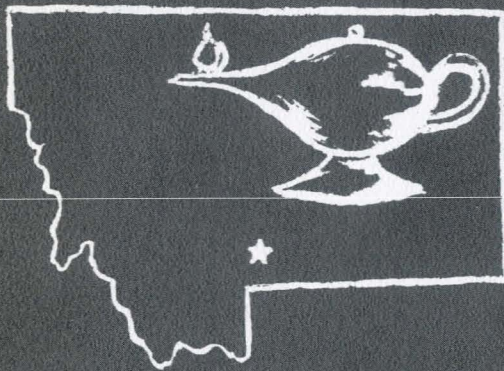





# Nursing



# Montana Deaconess Hospital

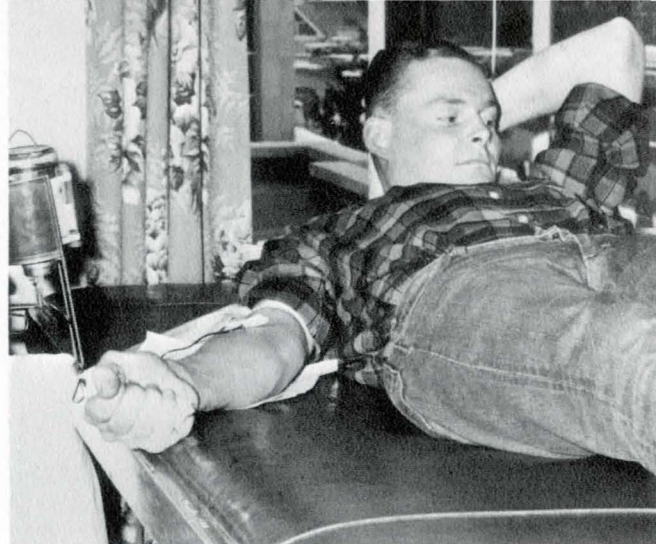

A victim of the vampire.

## Juniors

Lynne Brackman  
Dee Ann Cox  
Diana Crandall

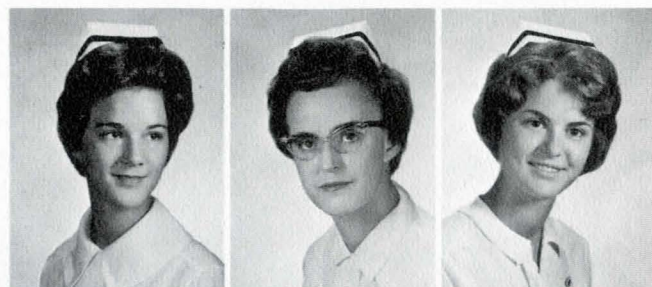

Nancy Davison  
Janet DeVries  
Lorraine Griffin  
Karen Henry  
Mary Lou Hicks



Karon Hume  
Karen Imamura  
Tova Johnson  
Margaret Lalum  
Nona Lemieux



Susan Marten  
Marian Martin  
Mary Kay Moen  
Judy Myers  
Janet Ogle  
Kathleen Parsons



Randi Saubak  
Gloria Uhrich  
Mary Vosen  
Darleen Walters  
Carolynn Weist  
Sandra Wiley





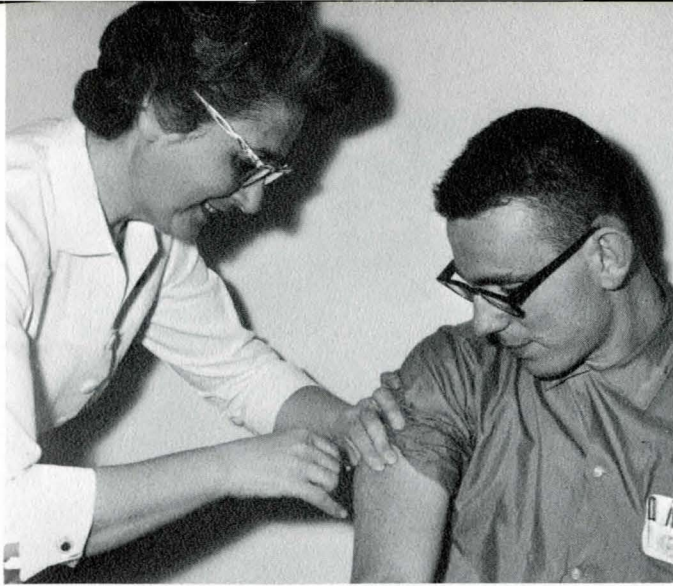

Now this won't hurt!

## Sophomores



Linda Bartels  
Bonnie Davison  
Gloria Dirilo  
Vivian Donegon  
Toni Dvoracek  
Henrietta Ellis

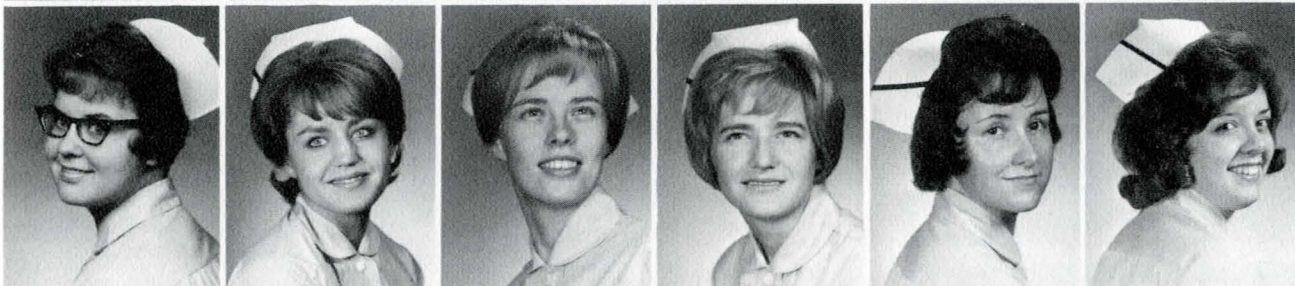

Mary Lou Fenske  
Mary Fromdahl  
Carolyn Gibson  
Susie Gillespie  
Yvonne Grenier  
Judy Greytak



Lynn Hellebust  
Pat Hughes  
Margaret Hukill  
Mary Helen Konecny  
Carol Leap  
Joyce McWilliams



Marcia Oberembt  
Carol Olsen  
Lynette Olsen  
Mary Roe  
Verna Sage  
Janet Smith



Sylvia Suszka  
Donna Trottier  
Sheila Vasseur  
Helen Vaughn  
Diane Walmsley  
Nancy Werner



# Billings Deaconess Hospital



I'll need a transfusion after this.

Orlynda Barger  
Donna Lee Barkhuff  
Gail Birch

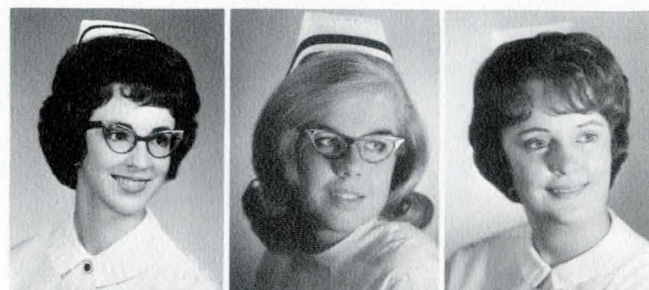

Karen May Bittner  
Barbara Brohaugh  
Mary Bucklin



Marilyn Carpenter  
D'Ann Dunn  
Doris Eggum



Gail Gribble  
Marie Holten  
Bonnie Kray



Marlene Larson  
Barbara Main  
Patsy McCulloch



Marjorie McDonald  
Kathleen McKee  
Berna Jo Menge







Louise Millhouse  
Noreine Morefield  
Lana Nadould  
Norma Jean Olson



Marilyn Palmer  
Roxy Payne  
Bernadette Roethle



Alice Seeve  
Carol Seifert  
Freda Sethre



Doris Sigmundstad  
Laura Jean Spogen  
Barbara Stene



Karen Thunem  
Elizabeth Tomlinson  
Margie Verploegen



Carol Wallin  
Loretta Werbelow  
Linda Zastoupil

## Juniors

Cough sirup and sugar pills will cure anything.





# Billings Deaconess Hospital

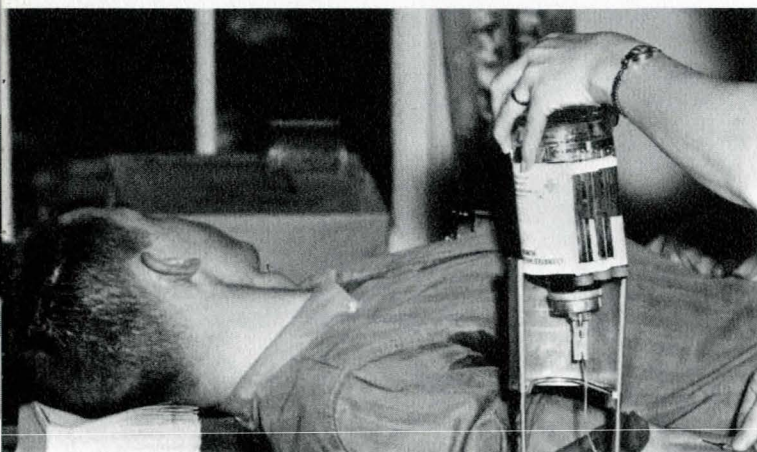

I just can't watch this.

Tina Ackerman  
Shirley Algard  
Joan Barry



Mary Breil  
Pat Brew  
Rae Dell Buck



Barbara Byars  
Lynda Croonquist  
Thelma Deitchler



Sharon Egge  
Joyce Faught  
Kathy Florek



Sharon Gamma  
Jane Gersmeyer  
Lonna Gray



Eileen Haag  
Lynn Hall  
Elsa Handwerk  
Sandra Helvik  
Donna Holman



Allison Howells  
Pat Kaup  
Sandra Keeland  
Keen King  
Karen Leitch







Donna Lennick  
Coyleen Little  
Ruth Ludington  
Honey Marr  
Marilyn Myhre



Mary Alice Nelson  
Sue Orcutt  
Lynn Ostenson  
Janice Parker  
Bonnie Persoma



Marie Peterson  
Barbara Remely  
Cathy Rickman



Linda Robbins  
Lynda Ross  
Sherry Sheble



Loretta Sieler  
Donna Strane  
Mary Strobbe



Lonnie Thielman  
Diane Thomas  
Judi Thurston



Judy Walker  
Jo Ann Woerner  
Helen Wolfe



Now say "Ahhh"

## Sophomores





# Senior Summary and Index



# Senior Summary

—A—

Achamier, Kathleen—Miles City.....Bacteriology  
Alpha Tau Delta; AWS; WRA.  
Akos, William—Bozeman.....General  
EXPONENT; Layout Editor; Pi Kappa Alpha;  
World University Service; Army ROTC Color  
Guard; Young Republicans.  
Alderson, John—Bozeman.....Mech. Engr.  
Pi Tau Sigma; President; ASME; Treasurer;  
Pi Kappa Alpha; Pledge Trainer; IFC Representa-  
tive; Social Chairman, Activities Chairman,  
Pledge Class President; M Club; Social Chair-  
man; Fangs; Canterbury Club; Varsity Athletic  
Manager; Inter-Fraternity Council.  
Allan, Douglas—Laurel.....Commerce  
Sigma Chi; Secretary, Song Leader, Steward;  
Sophomore Class Co-Social Chairman; Fangs;  
REW: Co-Chairman; Arnold Air Society; Cadet  
Advisor to Angel Flight; Les Bouffons; Presi-  
dent; Fieldhouse Board; Commissioner of Cul-  
tural Affairs; Student Senate; High School Week.  
Allen, Dave—Glendive.....Mech. Tech.  
Amsden, Bruce—Bozeman.....Civil Engr.  
Sigma Chi; Wrestling Team; M Club; ASCE.  
Anderson, Andrew—Choteau.....Sec. Educ.  
Fangs; Traditions Officer; Wesley Foundation;  
President; Inter-Religious Council.  
J. Bruce Anderson—Bozeman.....History  
EXPONENT; Business Manager; Board of Pub-  
lications; Senate Finance Advisory Board, Pre-  
Law Club; Phi Beta Lambda; Who's Who Among  
Students in American Universities and Colleges.  
Anderson, James—White Sul. Sprgs.....Sec. Educ.  
Anderson, Kathlene—Helen.....Home Economics  
Newman Club.  
Anderson, Roger—Ogden, Utah.....Mech. Engr.  
ASME; Engineering Council; Tau Beta Pi;  
Treasurer; Wrestling Team; M Club.  
Anthony, Larry—Denton.....Industrial Engr.  
Phi Sigma Kappa; President, Treasurer; Pub-  
lications Board; Finance Board; Student Faculty  
Relations Committee; Founders' Day Co-Chair-  
man; Inter-Fraternity Council Treasurer; Les  
Bouffons; Phi Kappa Phi; Tau Beta Pi; AIEE;  
President, Secretary-Treasurer; Septemviri; Presi-  
dent; Who's Who Among Students in American  
Colleges and Universities.  
Armitage, Jesse—Cameron.....Animal Industry  
Alpha Zeta; Animal Science Club; President;  
Sigma Chi; Little International.  
Armstrong, Gary—Choteau.....Animal Industry  
Phi Sigma Kappa; Pledge Trainer; Alumni  
Chairman; Ag Club; Animal Science Club.  
Arnold, Carolee—Schenectady, N.Y.....General  
Aznoe, Karen—Fort Benton.....Home Economics  
Home Ec Club; SEA; Young Republicans; Phi  
Upsilon Omicron; Chaplain; Mortar Board;  
President; Delta Gamma; Scholarship Chairman.

—B—

Bachmeier, Ralph—Choteau.....Accounting  
Uhi Beta Lambda.  
Bacon, Don—Wise River.....Animal Science  
MONTANAN; Editor, Associate Editor; Alpha  
Gamma Rho; Librarian; Animal Science Club;  
President, Treasurer; Alpha Zeta; Ag Club;  
Agricultural Council; Board of Publications;  
Who's Who Among Students in American Uni-  
versities and Colleges.  
Bailey, Mary—Northbrook, Illinois.....F&TV  
WAA; WRA; Social Chairman; Hapner Hall So-  
cial Chairman; Cinema-TV Club; Secretary.  
Baker, James—Bozeman.....Civil Engr.  
ASCE; Secretary; Engineering Council; Presi-  
dent.  
Barker, William—Great Falls.....Industrial Arts  
Industrial Arts Club; Treasurer.  
Barney, Dick—Helen.....Elec. Engr.  
IEEE; Engineering Council; Tau Beta Pi; Cor-  
responding Secretary.  
Barr, Duane—Edgar.....F&TV  
MSC Flying Bobcats, Inc.  
Bartholomew, Gordon—Ballantine.....Elec. Engr.  
IEEE.  
Bassett, Frederick—Great Falls.....Sec. Educ.  
Student Education Association.  
Baty, Richard—Billings.....Elec. Engr.  
IEEE.  
Beary, Mickey—Hardin.....Chem. Engr.  
Sigma Phi Epsilon; Recording Secretary; AICHE.  
Beck, Kenneth—Anaconda.....Ind. Arts & Tech.  
Industrial Arts Club.  
Bills, Nancy—Billings.....English  
Transfer from Colorado College, Colorado Springs,  
Colorado; Alpha Phi; Social Affiliate of Alpha  
Omicron Pi; Junior Prom Committee.  
Bandewald, Alan—Missoula.....Ag Business  
Ag Business Club; Dairy Cattle Judging Team.  
Benedict, Les—Bozeman.....F&TV  
Phi Tau Upsilon.

Bermingham, John—Butte.....Art  
Art Club; Newman Club; Ski Club; MON-  
TANAN.  
Bernasek, Tom—Great Falls.....Chem. Engr.  
Sigma Alpha Epsilon; AICHE; THE ENGINEER.  
Berry, Wayne—Fairview.....Ag Business  
Beswick, Curtis—Billings.....Bacteriology  
Kappa Sigma; Scabbard and Blade, MSC Var-  
sity Rifle Team; Vice President; M Club; ROTC  
Rifle Team.  
Beswick, Peggy—Billings.....Elem. Educ.  
Mu Sigma Alpha; AWS; Student Education As-  
sociation; Wesley Foundation; Hannonaires.  
Bietenduefel, John—Pittsburgh, Pa.....Commerce  
Varsity Football; M Club; Pi Kappa Alpha; So-  
cial Chairman; Blood Drawing Publicity Chair-  
man.  
Biggerstaff, Daniel—Denton.....Sec. Educ.  
MSC Flying Bobcats, Inc.; President, Secretary;  
Student Education Association; Head Resident,  
Wesley Foundation; Wesley House.  
Biggerstaff, LouAnne—Denton.....Elem. Educ.  
Student Education Association.  
Biggerstaff, Ronald—Denton.....Mech. Tech.  
Birdeau, Berkley—Fairfield.....English  
Blank, Larry—Laurel.....Elec. Engr.  
IEEE.  
Bodley, Don—Bozeman.....Pre-Medicine  
Sigma Alpha Epsilon; President, Vice President;  
Pre-Med Club; Fangs; Vice President; Who's  
Who Among Students in American Colleges and  
Universities.  
Bolinger, Preston—Bozeman.....Architecture  
Bousten, Thomas—Judith Gap.....Elec. Engr.  
Tau Beta Pi; IEEE; Arnold Air Society.  
Bowers, Jan—Helen.....Home Economics  
Kappa Delta; Editor, House Manager, Standards  
Board Chairman; Spurs; AWS Representative;  
Phi Upsilon Omicron; Recording Secretary;  
AWS; Corresponding Secretary; Home Econo-  
mics Club; 4-H Club; Student Senate; Harrison  
Awards Committee; Jr.-Sr. Banquet Committee.

## HENRY'S

Home of the

15<sup>c</sup>  
BURGER

and the

20<sup>c</sup>  
SHAKE

FULL SIZE  
FINE QUALITY

1404 West Main

## HOTEL BAXTER

Room TV — 24 Hour Free Parking

♦ ♦ ♦

*We Cater to Fraternity and Sorority Banquets*

SAUNDERS'  
*City* DYE  
DRY/CLEANING

126 East Main  
BOZEMAN, MONTANA

Fast Service

Telephone 587-7655

Alterations — Repairing — Pressing

FREE PICKUP and DELIVERY



**Bramlette, Lynda—Fort Benton**...Home Economics  
Pi Beta Phi: Publicity Chairman, Rush Chair-  
man; Recording Secretary; Little Sisters of  
Minerva; Secretary-Treasurer; Religious Empha-  
sis Week; Secretary, Co-Chairman; Student Sen-  
ate; Traditions Board Commissioner; Pom-Pon  
Girl; Cheer Queen; Western Region Student  
Religious Affairs Conference; Who's Who Among  
Students in American Colleges and Universities;  
Co-Social Chairman of Sophomore Class.

**Breeden, Robert—Bozeman**...Accounting  
Phi Beta Lambda.

**Breeden, William—Bozeman**...Science Education  
Sigma Chi: Rush Chairman, Steering Committee;  
Campus Development Committee; Student Educa-  
tion Association; REW; Advanced Honor Schol-  
arship; Intramurals.

**Brenden, Sonny—Laurel**...Modern Languages  
Alpha Gamma Delta: Social Chairman, Record-  
ing Secretary; MSC Chorals; SEA; WAA;  
AWS; Wesley Foundation; Honor Scholarship;  
Advanced Honor Scholarship; AWS Chinese  
Auction Scholarship; Haynes Scholarship; Phi  
Kappa Phi.

**Brooke, Dale—Missoula**...Architecture  
MSC Band: Drum Major; Mu Sigma Alpha;  
Kappa Kappa Psi; AIA; Bobcat Ambassadors  
Dance Band.

**Brookman, Linda—Wolf Point**...Sec. Educ.  
Mu Beta Beta; COLLEGE FARMER; Honor  
House; 4-H Club; WRA: Social Chairman, Vice  
President; AWS; Student Education Association;  
LSA.

**Brosseau, Adele—Saco**...Home Economics  
Brown, Delores—Eureka...Physical Education  
WAA; Athletic Director of Hannon and Hapner  
Halls.

**Brown, Robert—Savage**...Commerce  
Sigma Alpha Epsilon: Assistant Treasurer; EN-  
GINEER: Business Manager IRC; Phi Beta  
Lambda; Board of Publications.

**Brownlow, Tom—Helena**...Civil Engineering  
Buchanan, Ross—Fromberg...Ag Business  
Young Republicans Club; Ag Club; Arnold Air  
Society; Alpha Zeta.

**Buckland, Russell—Great Falls**...Elec. Engr.  
IEEE; Intramurals; Bowling Club.

**Buley, Kathleen—Wolf Point**...General  
Alpha Gamma Delta: Altruistic Chairman; MSC  
Band; Pi Omega Pi.

**Burgess, Maroldean—Westchester, Illinois**...General  
Alpha Omicron Pi; Hannon Hall Vice President;  
Spurs; WAA; AWS; SEA.

**Burnison, Kent—Wolf Point**...Bacteriology  
Lambda Chi Alpha; Fangs; IFC Cultural Com-  
mittee; Honor Scholarship; High School Week.

—C—

**Cannon, Lynn—Cut Bank**...Elec. Engr.  
Phi Eta Sigma; Tau Beta Pi; IEEE: Secretary;  
Phi Kappa Phi.

**Carlson, Edith—Helen**...Art Education  
College 4-H; MUN; AWS; Hapner Hall Treas-  
urer; Hapner Hall President; REW; MONTAN-  
AN: Art Editor; Little International.

**Carlson, Gene—Miles City**...Elec. Engr.  
Kappa Sigma: President, Treasurer; Varsity  
Football and Track; M Club; IEEE; Tau Beta  
Pi; Scabbard and Blade: Treasurer; Les Bouf-  
fons: Secretary-Treasurer; Septemviri: Treasur-  
er; Who's Who Among Students in American  
Colleges and Universities; Advanced ROTC;  
Advanced Honor Scholarship; NCAA Graduate  
Scholarship; Distinguished Military Graduate;  
Senior Class Treasurer.

**Carter, Byron—Bozeman**...Sec. Educ.  
Pi Mu Epsilon: Secretary-Treasurer; Phi Kappa  
Phi; Alpha Lambda Delta.

**Cash, Michael—Hamilton**...Sec. Educ.  
EXPONENT; Alpha Phi Gamma; Men's Co-op;  
Secretary, Geology Club.

**Chalmers, Joann—Choteau**...Elem. Educ.  
Civic Symphony; Alpha Lambda Delta: Presi-

dent; Spurs; Delta Gamma: President, Treas-  
urer; Mortar Board; REW; Phi Kappa Phi.

**Chamberlain, Gary—Augusta**...Mech. Engr.  
Kappa Sigma: Treasurer, House Manager, Rush  
Chairman, Athletic Manager; Treasure State Sky  
Divers; Les Bouffons.

**Cheetham, Thomas—Dutton**...Mech. Engr.  
Phi Sigma Kappa: Secretary, Rush Chairman,  
Pledge Trainer; ASME; Scabbard and Blade:  
Fangs.

**Chesarek, William—Billings**...General  
Scabbard and Blade; Newman Club; Sigma Alpha  
Epsilon: Pledge Trainer.

**Christian, Gary—Laurel**...Civil Engineering  
ASCE; Ski Club.

**Claypool, Kay—Kalispell**...Elem. Educ.  
Alpha Gamma Delta: Vice President, Activities  
Chairman, Chaplain; Resident Advisor; SEA;  
AWS; Standards Committee Chairman; Phi  
Kappa Phi; High School Honor Scholarship;  
Advanced Honor Scholarship.

**Cline, Nancy—Powell, Wyoming**...Nursing  
Montana Student Nurses' Association; Alpha  
Lambda Delta; Alpha Tau Delta; Vice President;  
Delta Gamma; Phi Kappa Phi.

**Coe, Jack—Helena**...Civil Engineering  
Sigma Alpha Epsilon: Pledge Trainer; ASCE.

**Coe, Patricia—Denver, Colorado**...Zoology  
Delta Delta Delta.

**Coleman, Karen—Cut Bank**...Commerce  
Rodeo Team; Rodeo Club: Treasurer; Phi Beta  
Lambda.

**Clavadetscher, Carl—Great Falls**...General  
Independent's Student Association: President;  
Chess Club: President; Circle K; Phi Kappa  
Delta: Vice President; Student Senate; Forensics  
Board; EXPONENT: Photographer; International  
Club; MUN; Varsity Debate Team.

**Combs, William—Miles City**...General  
Varsity Football; Phi Eta Sigma; Pi Mu Epsi-  
lon; Phi Kappa Phi; Who's Who Among Students  
in American Colleges and Universities; Sigma  
Chi: Pledge Trainer.

**Congdon, Lusha—Butte**...Home Economics  
Spurs; Honor House; Home Economics Club;  
Delta Gamma; Rituals Chairman; Blood Draw-  
ing Committee; High School Week.

**Cook, Dorothy—Casper, Wyoming**...General  
Transfer from Casper College, Casper, Wyoming;  
Alpha Gamma Delta: Librarian, Herald; Ski  
Club; AWS.

**Cook, Roger—Great Falls**...Architecture  
MONTANA ENGINEER; Campus Development  
Committee; AIA; Circle K; Delta Phi Delta;  
Corresponding Secretary; Lambda Chi Alpha:  
Pledge Trainer, Activities Chairman, Social  
Chairman; AFRUTC.

**Coverdell, Darrel—Bigfork**...Chem. Engr.  
Phi Eta Sigma; Tau Beta Pi; AICHE: President;  
Outing Club; IRC.

**Cox, Stephen—Sheridan, Wyoming**...F&TV  
Alpha Phi Gamma; Ski Club; EXPONENT:  
Photo Editor; Cinema and TV Club; Canterbury  
Club: Vice President.

**Coxwell, Margaret—Great Falls**...Elem. Educ.  
Chi Omega: Song Leader; Mu Sigma Alpha:  
Recording Secretary; Phi Kappa Phi; SEA; Han-  
nonaires; Montanan; Chorale; REW; Mu Sigma  
Alpha Vocal Scholarship; Advanced Honor Schol-  
arship.

**Crowell, Charles—Sylvania, Ohio**...Agronomy  
Crum, Virginia—Billings...Elem. Educ.  
Young Republicans; SEA; AWS.

**Curran, Roger—Thompson Falls**...Elec. Engr.  
Tau Beta Pi; Phi Eta Sigma; IEEE; Western  
Electronic Scholarship; Advanced Honor Schol-  
arship.

—D—

**Damstrom, Craig—Antelope**...Ag Education  
Ag Club: President; Alpha Zeta; Alpha Gamma  
Rho; Grand Champion Little I Showman; Col-  
legiate FFA.

**Dauwalder, Robert—Choteau**...Ag Business  
Davis, David—Bozeman...Accounting  
Phi Beta Lambda: Vice President; Pi Omega Pi:  
Vice President.

**Davis, Grare—Butte**...Elem. Educ.  
Pi Beta Phi: Activities Chairman; Student Edu-  
cation Association; WAA; AWS; Newman Club;  
Psychology Club; Religious Emphasis Week:  
Secretary.

**Davis, Ronald—Bozeman**...Animal Science  
MSC Band.

**Decolati, Gary—McKeesport, Pa.**...Social Studies  
Varsity Football; M Club; Intramural Basketball.

**Deitchler, Donald—Rosebud**...Commerce  
Sigma Phi Epsilon: House Manager; Phi Beta  
Lambda; Freshman Football.

**Delger, Marilyn—Helena**...Elem. Educ.  
Sophomore Class Secretary; Resident Advisor;  
Treasurer; College 4-H; Mu Beta Beta; AWS.

**Denton, Duane—Bozeman**...Construction Tech.  
Sigma Chi; Varsity Wrestling: Captain; Indus-  
trial Arts Club; M Club.

**DeVries, Noel—Chinook**...General Studies  
DeWit, Carol—Houston, Texas...Home Economics  
Pi Beta Phi: Pledge Trainer; Angel Flight;  
Commander, Executive Officer; Spurs; Phi Upsi-  
lon Omicron; Sophomore Class Treasurer.

**DeWit, Peter—Bonner**...Construction Technology  
Lambda Chi Alpha: Pledge Trainer; MSC ROTC  
Drill Team; Angel Flight Advisor; Arnold Air  
Society.

**De Yong, Rhonda—Kalispell**...Elem. Educ.  
Delta Gamma: Pledge Trainer; World University  
Service; WAA; Student Education Association;  
Honor Scholarship.

**Diamond, Thomas—Bozeman**...F&TV  
Phi Tau Upsilon: President.

**Dickenson, Robert—Butte**...General Studies  
Transfer from Montana School of Mines; Math  
Club; Intramural Basketball.

**Dinkins, Fammie—Belle Fourche, S.D.**...General  
Honor House: Historian; World University Ser-  
vice; LSA.

**Dolan, Gary—Troy**...Commerce  
Phi Beta Lambda.

**Doornbos, Karen—Bozeman**...Nursing  
Montana Student Nurses' Association: Treasurer;  
Alpha Tau Delta; Professional Women's Schol-  
arship.

**Dorr, Kay—Glasgow**...General Studies  
Douglas, Duane—Beach, N.D. ...Animal Science  
Sigma Chi; Alpha Zeta; Animal Science Club.

**Drga, Don—Big Sandy**...Ag Science  
Phi Sigma Kappa: House Manager; Ag Club;  
Animal Science Club; Ski Club; Young Demo-  
crats Club: Treasurer.

**Duffy, Carmie—Butte**...Elem. Educ.  
Student Education Association; Newman Club;  
Music Club.

**Duffy, Cosette—Butte**...Elem. Educ.  
Student Education Association; Music Club;  
Newman Club.

**Dunn, Gerald—Livingston**...Industrial Arts

—E—

**Eagle, Lyla—Brady**...General  
Delta Gamma; Wesley Foundation; Wesley  
House; Spurs; Mortar Board; SEA; AWS;  
WAA; High School Week; REW; Women's Day;  
High School Honor Scholarship; Advanced Honor  
Scholarship; University of Vienna.

**Eaton, Frank—Lindsay**...Ag Enr.  
Men's Co-op; Danforth Summer Foundation; Phi  
Eta Sigma; ASAE: President; Vice President,  
Parliamentarian; Engineering Council; Sym-  
phonic Band; Kappa Kappa Psi; Mu Sigma  
Alpha.

**Eisenman, Wayne—Park City**...General  
Elespuru, Pete—Great Falls...Commerce  
Sigma Alpha Epsilon: Treasurer; Phi Beta  
Lambda: Editor; Scabbard and Blade.

**Ekelmann, Russell—Highland Park, Ill.**...Ind. Arts  
Rifle Club.

WE HAVE CHANGED OUR NAME!

Hadnagy

PHOTOGRAPHY

Formerly:





Erbas, Steve—Mohall, N.D. Architecture  
Delta Sigma Phi; AIA; Flying Bobcats: Treasurer; National Intercollegiate Flying Association; Treasurer; Intramural All-Star Basketball Team; Ski Club.  
Erdahl, Ted—Bozeman. F&TV  
EXPONENT: Photographer; MONTANAN: Photo Editor.  
Erickson, Richard—Philipsburg. Elec. Engr.  
Phi Eta Sigma; Tau Beta Pi; Phi Kappa Phi; IEEE.  
Esp, Linda—Big Timber. Elem. Educ.  
Chorale; Mu Sigma Alpha; SEA; Phi Kappa Phi.  
Everts, Charles—Columbus. Pre-Medicine  
REW: ROTC Rifle Team; Varsity Rifle Team; Pre-Med Club; Phi Sigma; Phi Eta Sigma; Phi Kappa Phi; Senate Health Committee; ROTC Honor Guard; Fangs; Young Republicans; Sigma Chi: Scholarship Chairman; EXPONENT.

—F—

Fabatz, Charles—Butte. Commerce  
Ferkin, Douglas—Anaconda. General  
Sigma Nu; M-2 Club; Intramural Swimming.  
Flynn, Peggy—Billings. Art  
Alpha Omicron Pi; Standards Chairman, Historian; Art Club; Secretary-Treasurer; Alpha Lambda Delta; Delta Phi Delta; President; Phi Kappa Phi; WAA; AWS; Standards Board; Outstanding Freshman Art Student; Gallatin County Panhellenic Award; "Who's Who in American Universities and Colleges"; APROPOS: Art Editor; Jr.-Sr. Banquet; Jr.-Sr. Prom.  
Foot, Sharon—Great Falls. Elem. Educ.  
Pi Beta Phi; Panhellenic Council: Treasurer, Vice President; WAA; SEA; Canterbury Club; Delta Sigma Phi Carnation Girl; AWS; Representative; MONTANAN; FROSHPONENT.  
Forister, Doyle—Millbrae, Calif. Sec. Educ.  
Foss, Elmer—Sidney. Ag Economics  
Foust, Anton—Bridger. Chem. Engr.  
Phi Eta Sigma; Tau Beta Pi; AICHE: Vice President; Phi Kappa Phi.  
Fowell, Michael—Great Falls. Accounting  
Kappa Sigma; Guard; MONTANAN: Photo Editor; Treasure State Skydivers: President; MSC Flying Bobcats; Phi Beta Lambda.  
Fraser, Judy—Drummond. Elem. Educ.  
French, Lois—Superior. General  
Alpha Gamma Delta; Treasurer, Standards Chairman; Chorus; SEA; Campus Standards Board; AWS.  
Frideres, James—Medicine Lake. General  
Delta Sigma Phi; Secretary; Young Democrats; Psychology Club.  
Fuhrman, Ronald—Bozeman. Elec. & Mech. Engr.  
Phi Kappa Phi; Tau Beta Pi; ASME; IEEE  
Fulker, Lois—Belgrade. Home Economics  
Chi Omega: Secretary, Chapter Correspondent, Co-Rush Chairman; Spurs: Recording Secretary, National Award for Outstanding Service; AWS: Corresponding Secretary; Young Republicans: Secretary; Home Ec Club: Secretary, Parliamentarian; Phi Upsilon Omicron: High School Week; REW: Women's Day; Kappa Sigma Stardust Girl; "Who's Who in American Colleges and Universities"; MSC-MSU Home Economics Exchange; Montana Power Company Scholarship; Gallatin County Home Demonstration Council Scholarship.

—G—

Gibson, Susan—Livingston. Elem. Educ.  
Delta Gamma; WAA; SEA; Spurs: Student Union Board Member; Secretary; High School Week; Advanced Honor Scholarship.  
Gleason, Judith—Helena. Physical Educ.  
WAA; AWS.  
Goering, Patricia—Bozeman. General  
Alpha Psi Omega: Secretary, Recording Secretary; Choral; MSC Dramatics USO Tour, 1962; Alpha Lambda Delta; "Who's Who in American Colleges and Universities"; Universidad de los Andes; Rollins Semester in Columbia; MSC Outstanding Spanish Student Award, 1963.  
Goetz, James—Ennis. History  
Varsity Debate; Pi Kappa Delta: President; Sigma Chi: President, Editor, Secretary; Commissioner of Forensics; Commissioner of Publications; Senate Steering Committee; Publications Board; Forensics Board; EXPONENT: Editor; PROSPECT: Editor; "Who's Who in American Colleges and Universities; Settemviri; Inter-Fraternity Council; Religious Emphasis Week.  
Gordon, Lynne—Billings. Sec. Educ.  
Alpha Omicron Pi; Mu Sigma Alpha: Corresponding Secretary; Music Club; Secretary-Treasurer; WAA; SEA; Symphonette; Civic Orchestra; Symphonic Band.  
Gormley, Kay—Bozeman. Elem. Educ.  
Alpha Gamma Delta: Editor; SEA; Merit Award Scholarship; Haynes Scholarship.  
Gossack, Robert—Bozeman. Entomology  
Inter-Religious Council: President.  
Green, Charles—Chester. Bacteriology  
Sigma Nu: Rush Chairman; Fangs: President; Phi Eta Sigma: Treasurer; Commissioner of SUB: Student Senate.  
Green, Charles—Lewistown. Civil Engineering  
ASCE; Deseret Club.  
Groshelle, Robin—Greybull, Wyo. Elem. Educ.  
Alpha Omicron Pi; SEA; WAA; AWS.



I don't know why he has to be in such a big hurry.

Grunenfelder, Toni—Arlington, Va. General  
Pi Beta Phi; Pledge Class Secretary-Treasurer; House Manager; Quad Board; Panhellenic Council; FROSHPONENT; EXPONENT; Spurs; Newman Club; WAA; AWS; Little Sisters of Minerva: President, High School Week; Co-Chairman of 1964 Greek Week; Co-Social Chairman of Senior Class; High School Honor Scholarship; Charity Ball.  
Gulbrandson, Stephen—Glendive. Pre-Law  
Student Court.  
Gustafson, Charles—Bozeman. Civil Engineering  
ASCE.

—H—

Hagen, David—Stevensville. General  
Freshman Class Vice President; Sophomore Class Vice President; Junior Class President; Senior Class President; Fangs; Les Bouffons; Sigma Chi: Vice President.  
Hallam, Charles—Lander, Wyo. Commerce  
Delta Sigma Phi; Phi Beta Lambda; M Club; Varsity Basketball.  
Halvorson, Derwin—Hot Springs. Constr. Tech.  
Hanchett, William—Kallispell. Commerce  
Lambda Chi Alpha: Treasurer; Les Bouffons; Pi Omega Pi; Phi Beta Lambda.  
Handl, Eugene—Big Sandy. Range Management  
Range Management Club: Treasurer.  
Hanson, Dixie—Laurel. Bacteriology  
Pre-Med Club: Treasurer; Lutherans Students' Association.  
Hanson, Roger—Havre. Mech. Engr.  
ASME; MSC Flying Bobcats.  
Hardy, Charles—Denton. Civil Engineering  
Sigma Alpha Epsilon: Rush Chairman, Vice President, Chaplain; Fangs; ASCE; Campus Development Committee; Inter-Fraternity Council: Secretary.  
Harmon, Carter—Bainville. Ag Business  
Delta Sigma Phi.  
Harrison, Paul—Missoula. Elec. Engr.  
Harvey, Patsy—Lindsay. Home Economics  
Lutheran Students Association: Regional Vice President; Inter-Religious Council: Secretary-Treasurer; Home Economics Club: President, Treasurer; Phi Upsilon Omicron: Corresponding Secretary; AWS: Historian; Home Economics Honors Group; KMRA; Independent Students Association; Resident Advisor; Mortar Board: Secretary; Who's Who Among Students in American Colleges and Universities; Honor House;

High School Honor Scholarship; Advanced Honor Scholarship; Sears and Roebuck Scholarship; Associated Women Students Scholarship; Cowbells Scholarship; Missoula County Home Demonstration Council Scholarship; Montana PTA Scholarship.

Hatcher, Sharyl—Vaughn. Commerce  
Pi Omega Pi: Secretary-Treasurer; Rodeo Club; Rodeo Team; Phi Beta Lambda; Deseret Club.  
Haugen, Barbara—Billings. Elem. Educ.  
Alpha Gamma Delta: Activities Chairman; Lutheran Students Association; AWS: Treasurer; SEA; WAA.  
Haun, Richard—Billings. Chem. Engr.  
Sigma Nu: Scholastic Chairman; Tau Beta Pi; Phi Kappa Phi; AICHE.  
Hedrick, Richard—Great Falls. Accounting  
Phi Beta Lambda; Chi Alpha.  
Hernan, Ronald—Anaconda. Elec. Engr.  
IEEE; MSC Amateur Radio Club.  
Herrin, Thomas—Helena. Ag Economics  
Hess, Phyllis—Great Falls. Elem. Educ.  
Alpha Omicron Pi: Social Chairman, Song Leader; Angel Flight: Commander, Executive Officer; Hannon Hall Secretary, WAA; AWS; SEA.  
Hinrichs, Gary—Bozeman. Geology  
Hjelvik, Dan—Butte. Sec. Educ.  
Sigma Alpha Epsilon; EXPONENT: Editor, News Editor; MONTANAN: Section Editor; Alpha Phi Gamma: President; Delegate to Rocky Mountain Collegiate Press Association Convention, Provo, Utah; Student Senate Elections Committee.  
Hochmuth, Sue Ellen—Roundup. Animal Science  
Inter-Religious Council; Roger Williams Fellowship; College 4-H; Animal Science Club.  
Hoff, Emily—Richardton, N.D. Home Economics  
Transfer from Carroll College; Honor House; Home Economics Club; SEA; Newman Club; AWS; MONTANAN.  
Hoffman, Barbara—Bozeman. Biology  
Alpha Omicron Pi: Scholarship Chairman; Biology Club; WAA; AWS: Representative; Civic Symphony; SEA; FROSHPONENT.  
Holden, Scott—Valier. Animal Science  
Phi Sigma Kappa: Rush Chairman; Fangs; Alpha Zeta; Animal Science Club; Ag Club.  
Hokanson, Dixie—Norris. Sec. Educ.  
Alpha Lambda Delta; Pi Mu Epsilon; Phi Kappa Phi: Vice President.



Holmes, Terri—Hardin.....Elem. Educ.  
Delta Gamma; Pledge Class President, Parliamentarian; AWS; Student Education Association; WAA.

Hoffman, Peggy—Glasgow.....Applied Art  
Cheerleader, Pom-Pon Girl; Art Club; Pi Beta Phi; Historian; Ski Club; WAA; Angel Flight; Phi Sigma Kappa Moonlight Girl; Military Ball Queen; Angel Flight Delegate to National Convention.

Horn, Peter—Billings.....Commerce  
Sigma Chi; Phi Beta Lambda.

House, Shirley—Browning.....Commerce  
Kappa Delta; Vice President, Social Chairman, Assistant Pledge Trainer, Scholarship Chairman, Song Leader; Phi Beta Lambda; Ski Club; SEA; Rodeo Club; MUN; AWS; WAA; MONTANAN; Little Sisters of Minerva.

—I—

Irish, Alden—Lewistown.....Ag Education  
Alpha Zeta; Phi Kappa Phi; Collegiate FFA; Vice President.

—J—

James, Rodney—Helena.....Chem. Engr.  
Tau Beta Pi; President; Phi Kappa Phi; AICHE.  
Jarrett, Ronald—Big Timber.....Mech. Engr.  
Phi Sigma Kappa; Treasurer; Phi Eta Sigma; Tau Beta Pi; Pi Tau Sigma; ASME.

Jeffries, Jackie—Williston, N.D.....Nursing  
Transfer from Eastern Montana College; Alpha Tau Delta; Treasurer; MSNA; Secretary.

Jensen, Kathryn—Lavine.....Commerce  
EXPONENT; Phi Beta Lambda.

Johannesen, Allen—Brooklyn, N.Y.....Commerce  
LSA; Treasurer; Phi Beta Lambda; Scabbard and Blade; Advanced Army ROTC.

Johnson, Wilfred—Eureka.....Ag Business  
Alpha Gamma Rho; National Association of Agricultural College Magazines Associated; Vice President; COLLEGE FARMER; Business Manager, Board of Publications; Deseret Club; Intramurals.  
Johnson, Dallas—Glasgow.....General  
AFROTC Drill Team.

Johnson, Dorothy—Raynesford.....Home Economics  
Home Ec Chapter; Newman Club; College 4-H; WRA; Mu Beta Beta.

Johnson, Grant—Savage.....Ag Business  
Rodeo Club; Animal Science Club.

Jonas, Louis—Bozeman.....Zoology  
Phi Kappa Phi.

Jones, David—Yellowtail Dam.....Mech. Engr.  
Men's Co-op; President, Chaplain; Pi Tau Sigma; Vice President; ASME; Wesley House;

House Manager; Arnold Air Society; Administration Officer; Advanced Air Force ROTC; Distinguished AFROTC Graduate.

Jordan, Donald—Miles City.....Civil Engr.  
ASCE.

—K—

Kapernick, Robert—Boise, Idaho.....Civil Engr.  
Circle K; Treasurer; Head Resident; Ski Club; ASCE; Lambda Chi Alpha; Tau Beta Pi.

Kenison, Robert—Townsend.....Mech. Engr.  
ASME; Sigma Nu; Engineering Council; MSC Flying Bobcats.

Kennedy, Donald—Manhattan.....Industrial Arts  
Delta Sigma Phi; Vice President, Leadership Chairman; Freshman Football; Varsity Track; ROTC Basketball Team; Student Senate; Junior Member of the Bookstore; Commissioner of Bookstore; Newman Club; Interfraternity Council; Les Bouffons; Social Chairman; Industrial Arts Club; REW; Greek Week.

Kenworthy, David—Doylestown, Pa.....F&TV  
Varsity Football; M Club.

Keyes, Neil—Bozeman.....F&TV  
Dance Band; MONTANAN; Film & Television Department Student Co-Ordinator; Phi Tau Upsilon; ROTC 'The Leader'; Business Manager; Sigma Chi.

Kirwan, Mary—Bozeman.....General  
Pom-Pon Girl; Ski Queen; Alpha Lambda Delta; Mu Sigma Alpha; Spurs; Phi Sigma Kappa Moonlight Girl; Montanans; USO European Tour; Chi Omega; Chapter Correspondent; Rush Chairman, President; Panhellenic Council; Sweetheart of Sigma Chi; Mortar Board; Phi Kappa Phi; Who's Who Among Students in American Universities and Colleges.

Kitchin, William—Collingswood, N.J.....F&TV  
Klinker, Norman—Fairfield.....Ag Business  
Freshman Basketball; Alpha Zeta; Secretary.

Knowlen, Grant—Libby.....Ag Science  
Alpha Gamma Rho, Phi Eta Sigma; Vice President; Alpha Zeta; President; Arnold Air Society; Fangs; Treasure State Skydivers.

Koch, Gary—Buffalo, N.Y.....General Studies  
Koetitz, Eugene—Great Falls.....Bacteriology  
Kappa Sigma; MSC Amateur Radio Club; AFROTC Rifle Team.

Kolb, Nancy—Bozeman.....General Studies  
Kappa Delta; Treasurer; Alpha Lambda Delta; Treasurer.

Kosty, Sue—Miles City.....Home Economics  
Home Economics Chapter; President; 4-H Club; Mu Beta Beta; State Home Economics Chapter;

Treasurer; Honor House; Vice President; Resident Advisor; Hapner Hall Secretary; Symphonic Band.

Kraft, Glen—Bozeman.....Ag Production  
Ag Engineers Club; Treasurer; Dairy Science Club.

Kraft, Melvin—Bozeman.....Fish & Wildlife  
Fish & Wildlife Forum; Fish & Wildlife Forum Award.

Krause, Kenneth—Bozeman.....Mathematics  
Kappa Sigma; MRA; Fangs; Traditions Board; Phi Eta Sigma; Pi Mu Epsilon; Math Club; President; Arnold Air Society; Treasurer.

Kubesh, Kenneth—Glendive.....Ag Science  
Ag Club.

—L—

Lackman, Gay—Hamilton.....Elem. Educ.  
Alpha Gamma Delta; Scribe, Corresponding Secretary; WAA; Student Senate Standing Committee; Bobcat Marching Band; Ski Club; Phi Kappa Phi; AWS.

Lamb, Kathy—Red Lodge.....Elem. Educ.  
SEA; Phi Kappa Phi.

Lamb, Kenneth—Red Lodge.....Sec. Educ.  
SEA.

Lash, William—Libertyville, Illinois.....General  
Track Team; M Club.

Latta, Robert—Downieville, Calif.....Phys. Educ.  
Delta Sigma Phi; Rush Chairman; Varsity Basketball; Captain; Intramural Coach of the Year; Ski Club.

LaTourrette, Thomas—Butte.....Chem. Engr.  
Freshman Class Social Chairman; Sophomore Class Vice President; Junior Class Vice President; Engineering Council; Scabbard and Blade; MONTANA ENGINEER; Sigma Alpha Epsilon; Fangs; Greek Week Master of Ceremonies; Junior Prom Master of Ceremonies.

Lavelle, John—Butte.....Commerce  
Newman Club; Phi Beta Lambda.

Leaton, Mary—Glenwood, Wash.....Elem. Educ.  
Rodeo Club.

Leczinski, Dennis—Yonkers, N.Y.....Art  
Transfer from Westchester Junior College, Valhalla, New York; Lambda Chi Alpha; Social Chairman; MRA; Treasurer, Vice President; Circle K; Order of Blue Shoulder; Art Club; AIA; Campus Planning Committee, FROSHPONENT; REW.

Ledgerwood, Glen—Fort Benton.....Civil Engr.  
Fangs; ASCE; President, Secretary-Treasurer; Alpha Gamma Rho; Advanced ROTC.

Leistiko, Mark—Glasgow.....Physics  
Phi Eta Sigma; Fangs; Tau Beta Pi; Advanced Honor Scholarship.

# ASSOCIATED STUDENT STORE



*Owned and Operated by Students of  
Montana State College Since 1931*



Leitch, George—Helena.....Art  
 Leroy, Melville—Hardin.....Constr. Tech.  
 Sigma Phi Epsilon; Les Bouffons.  
 Lillethun, Rosiland—Ronan.....Bacteriology  
 Honor House: Vice President; Phi Sigma: Secretary; Hapner Hall Social Chairman.  
 Linden, Arthur—Baker.....Elec. Engr.  
 Phi Eta Sigma; Tau Beta Pi; Recording Secretary; Lambda Chi Alpha: Secretary; Alumni Secretary; Lutheran Students Association: Vice President; Fangs; Advanced Honor Scholarship.  
 Link, John—Bozeman.....Architecture  
 Lode, Sandra—Harlowtown.....Bacteriology  
 Westminster Student Fellowship: President, Treasurer; MSC Marching Band; MSC Symphonic Band; Tau Beta Sigma; President, Treasurer; Mu Sigma Alpha; Phi Sigma; Phi Kappa Phi; Alpha Lambda Delta: Secretary; Honor House.  
 Lohr, Judy—Shelby.....Sec. Educ.  
 Angel Flight: Administrations Officer; Pi Beta Phi; Pledge Class Vice President, Song Leader; Little Sisters of Minerva: Song Leader; Mortar Board; Historian, AWS Representative; MSC Miss Wool Pageant Co-Chairman; State Miss Wool Pageant Co-Chairman; College 4-H Club; Lutheran Students Association; Les Bouffons 'La Reine'; Montana College Queen; Miss Bozeman Centennial Queen; AWS; WAA; SEA.  
 Long, Jonny—Poplar.....Art  
 Sigma Phi Epsilon; Art Club; Westminster Fellowship; Intramural Sports; Young Republicans; Veterans Scholarship.  
 Long, Julie—Helena.....Art Education  
 AWS; WAA; Art Club; Delta Phi Delta: Corresponding Secretary; SEA; Alpha Omicron Pi; House Manager, Corresponding Secretary, Song Leader.  
 Luft, Raymond—Froid.....Commerce  
 Men's Co-op; Treasurer; Phi Beta Lambda.  
 Lund, Robert—Great Falls.....General  
 Scabbard and Blade: President; M Club: Secretary; Sigma Chi: House Manager; Varsity Track; Inter-Fraternity Council; Freshman Football; Drill Team; Phi Eta Sigma; REW: Canterbury Club; MRA: Floor President; MONTANA ENGINEER; LEADER: Editor.  
 Lutgen, Jack—Billings.....General  
 Lutz, James—Missoula.....Civil Engineering  
 ASCE: Vice President; Intramural Sports.

—M—

MacGregor, Ian—Great Falls.....Chem. Engr.  
 MacNeill, Brian—Calgary, Alberta.....Commerce  
 Freshman Football; Delta Kappa Epsilon: Treasurer; Phi Beta Lambda: Treasurer; Pi Omega Pi: Head Residents; Resident Supervisor; Ski Club; Vice President; Intramural Sports; Advanced Honor Scholarship; Advisor to Residence Hall Delegation at Conferences at the Universities of Arizona, Wyoming, and Denver; International Club; Who's Who Among Students in American Colleges and Universities.  
 Mahlstet, George—Circle.....Ag Business  
 Alpha Zeta; Ag Club; Mu Beta Beta: Vice President; Little International; College 4-H; Livestock Judging Team; Meat Judging Team; Intramural Sports.  
 Mangis, Edward—Malta.....Commerce  
 Lambda Chi Alpha: President, Corresponding Secretary; Board of Musical Affairs, Commissioner of Musical Affairs; Inter-Fraternity Council; Les Bouffons; Advanced AFROTC; Arnold Air Society; Phi Beta Lambda; Canterbury Club; MSC Band; Who's Who Among Students in American Colleges and Universities.  
 Mans, William—Great Falls.....Sec. Educ.  
 SEA: President, Vice President; MSC Bowling Club; President; Scabbard and Blade; MONTANAN; World University Service; Kappa Sigma; Delegate to State SEA; Special Forces.  
 Marlenee, Bob—Schoey.....Ag Education  
 Ag Club; Future Farmers of America: Reporter; Independent Students.  
 Martin, James—Hamilton.....Elec. Engr.  
 McBride, Donald—Gallatin Gateway.....F&TV  
 Advanced Army ROTC; Scabbard and Blade; Flying Co-op.  
 McClung, Foy—Hominy, Oklahoma.....Commerce  
 Varsity Football; Phi Beta Lambda; Phi Beta Kappa; French Club: Vice President; Varsity Baseball.  
 McCormick, Don—Shelby.....Ag Science  
 Phi Sigma Kappa: Pledge Class President; Interfraternity Council: President, Rush Chairman; Commissioner of Informations and Public Relations; Steering Committee; Phi Eta Sigma: President; Fangs; Fang of Fame, Traditions Officer; Newman Club: Vice President; Alpha Zeta: National Alpha Zeta Scholarship, Outstanding Freshman in Agriculture; Mu Beta Beta; Phi Kappa Phi; Who's Who Among Students in American Colleges and Universities; Les Bouffons; Septemviri: Traditions Officer; Junior Class Co-Social Chairman, College 4-H Club: Head Resident; Traditions Board; Ag Club; Little International; Ralston Purina Scholarship; Sears-Roebuck Agriculture Scholarship; Advanced Honor Scholarship.  
 McCoskery, Robert—Helena.....Civil Engineering  
 Sigma Nu; ASCE.



Darn it, we can't even sing our dirty drill songs.

McCrea, Galen—Bozeman.....Chem. Engr.  
 MSC Orchestra; Madrigal Singers; Kappa Sigma: Pledge Class Vice President; Mu Sigma Alpha; Intramural Football; AICHE.  
 McCrea, Marlene—Bozeman.....Nursing  
 Transfer from Northwestern Hospital, Minneapolis, Minnesota.  
 McCrory, Jeanne—Bozeman.....History  
 Alpha Gamma Delta: Chaplain; Alpha Phi Gamma: Treasurer; Student Education Association; EXPONENT: Office Manager; MONTANAN: Business Manager, Index Editor, Exchange Editor; Delegate to Rocky Mountain Collegiate Press Association at Brigham Young University, Provo, Utah, and to Regis College, Denver, Colorado; Associated Women Students.  
 McDonagh, Owen—Rosebud.....Agriculture  
 Ag Club; Range Management Club.  
 McDonald, May Beth—Dillon.....Elem. Educ.  
 Alpha Gamma Delta: Song Leader; AWS; SEA; Choral; Young Republicans.  
 McDowell, Lance—Chester.....Sec. Educ.  
 Army ROTC; Westminster Fellowship; Sigma Nu; Ski Club; Inter-Church Council: President.  
 McLane, Wallace—Canoga Park, Calif.....AI  
 Rodeo Club; Animal Science Club: Vice President, Secretary; Westminster Fellowship; Drill Team; Ag Club.  
 Mead, Kathy—Billings.....Elem. Educ.  
 Alpha Omicron Pi: Recording Secretary; AWS; SEA; WAA.  
 Merritt, Ronald—Helena.....Mathematics  
 Pi Mu Epsilon; Math Club; Advanced Honor Scholarship.  
 Miller, Caron—Bozeman.....Psychology  
 Psi Chi; Psychology Club; International Club.  
 Miller, Eddie—Absarokee.....Ag Business  
 Ag Club; Young Republicans; Rodeo Club: President, Vice President, Rodeo Cairman; Rodeo Team.  
 Miller, Sandra—Kalispell.....Commerce  
 Little Sisters of Minerva: Vice President; Alpha Omicron Pi: President; Angel Flight: Treasurer; AWS; Pi Beta Lambda; WAA; SEA.  
 Miller, William—Crosby, N.D.....Industrial Arts  
 MSC Marching Band; MSC Concert Band; Industrial Arts Club.  
 Milonas, Charles—Great Falls.....Accounting  
 Kappa Sigma: Guard; Army Drill Team; Bowling Club: Vice President; Phi Beta Lambda; Pi Omega Pi; Advanced Honor Scholarship; Intramural Sports; Duplicate Bridge Club.

Ming, John—Glendive.....Ag Business  
 Monson, Marjorie—Chinook.....Sec. Educ.  
 Alpha Gamma Delta: Membership Chairman, Corresponding Secretary, Vice President; WAA: Representative; SEA; Newman Club; College 4-H; Phi Kappa Phi.  
 Morgan, Barbara—Billings.....Elem. Educ.  
 AWS: State Officer; AWS; MSC Election Board; Alpha Omicron Pi; SEA.  
 Morriss, Kathleen—Mooringe, S.D.....Nursing  
 Montana Student Nurses Association: Vice President; Associated Nursing Students: President; Mortar Board; Alpha Lambda Delta; Alpha Tau Delta: Secretary; Phi Kappa Phi; Alpha Gamma Delta.  
 Mosher, Marilyn—Augusta.....Home Economics  
 Mu Beta Beta: President, Secretary; College 4-H; Home Ec Club; Alpha Omicron Pi; Rodeo Club.

—N—

Najjar, Mawlood—Baghdad, Iraq.....Chem. Engr.  
 AICHE; Men's Co-op; International Club.  
 Mikodym, James—Alzada.....Mech. Tech.  
 Nobles, Ray—Billings.....Elec. Engr.  
 Sigma Nu: Secretary, Vice President; Interfraternity Council; Treasurer; Fieldhouse Board; Finance Board; Tau Beta Pi; IEEE; Fangs.  
 Nelson, Jerome—Bozeman.....Commerce  
 Pi Omega Pi; Phi Beta Lambda.  
 Nelson, Paul—Silver Star.....Commerce  
 Square Dance Club.

—O—

Ohanesian, Sam—Opheim.....Industrial Arts  
 Olsen, Edith—Absarokee.....Home Economics  
 Pi Beta Phi: Outstanding Pledge; Resident Advisor; Women's Day Chairman; REW: Secretary; LSA: President; Senior Class Secretary; Circle K Sweetheart; College 4-H Club; Mu Beta Beta; Hannon Hall Parliamentarian; Hapner Hall President; Home Ec Club; Inter-Religious Council.  
 O'Neil, James—Laurel.....Constr. Tech.  
 Physics Club; Judo Club; IA&T Club; Scabbard and Blade; Lambda Chi Alpha; Ski Club; Bowling League: Secretary; Advanced Army ROTC.  
 O'Neill, Terry—Cascade.....General  
 MSC Chorus; Alpha Lambda Delta; Honor House; Square Dance Club; Rifle Team; Rodeo Club; Phi Kappa Phi; "Who's Who in American Universities and Colleges".  
 Orr, Sondra—Billings.....Bacteriology (MT)  
 Young Republicans; AWS; WRA.



Ostermiller, Wayne—Billings.....Chem. Engr.  
Sigma Nu: President, Scholastic Chairman;  
AICHE; Tau Beta Pi; Phi Kappa Phi, Inter-  
Fraternity Council.

—P—

Palmquist, Toni—Great Falls.....Elem. Educ.  
AWS: Representative.  
Peccia, Robert—Judith Gap.....Civil Engr.  
ASCE.

Pedersen, Eileen—Medicine Lake.....Elem. Educ.  
Student Education Association; Model United  
Nations; Alpha Phi Gamma: Secretary; Mon-  
tana Staff: Scheduling Editor; AWS; WAA;  
Lutheran Students Association.

Pedersen, Lloyd—Choteau.....Eng. & Soc. Sci.  
Sigma Phi Epsilon: Rush Chairman, Scholarship  
Chairman, Junior Marshall, Corresponding Sec-  
retary; College 4-H Club: Social Chairman; Fangs;  
Interfraternity Council; REW; Les Bouffons.  
Petaja, Richard—Winnett.....Industrial Engr.  
Sigma Phi Epsilon: Scabbard and Blade; Les  
Bouffons; America Institute of Industrial Engi-  
neers; ROTC.

Peterson, Patricia—Great Falls.....Nursing  
Alpha Gamma Delta; Alpha Tau Delta; Phi  
Kappa Phi; MSNA.

Phalora, Eva—Bozeman.....General Studies  
Phi Kappa Phi; Pre-Med Club; Secretary.

Phass, Paul—Allentown, Pa.....General Business  
Phi Beta Lambda; Varsity Football.

Philip, John—Billings.....Chem. Engr.  
Sigma Nu: Reporter; High School Week 1964:  
Co-Chairman; Ski Club; American Institute of  
Chemical Engineers; Tau Beta Pi; Phi Kappa  
Phi.

Phillips, James—Forsyth.....Mathematics  
Phi Eta Sigma; Fangs; Head Resident; Sigma  
Phi Epsilon; Pi Mu Epsilon; Phi Kappa Phi;  
Septemviri: Vice-President; Who's Who in Amer-  
ican Colleges and Universities; Outstanding Jun-  
ior in Mathematics Award; Intramural Sports.

Peckens, Lee—Billings.....Accounting  
Phi Beta Lambda; Ski Club.

Pilster, Larry—Alzada.....Agricultural Economy  
Rodeo Club; Ski Club; College Farmer.

Pistono, Robert—Green River, Wyo.....F&W Man.  
Sigma Nu.

Pohlod, Sandra—Helena.....Home Economics  
Alpha Gamma Delta: Editor; Home Economics  
Club; Wesley Foundation; Associated Women  
Students: Representative, State Program Chair-  
man; Homecoming Committee; High School Week  
Committee; Junior Prom Advertising Committee.

Powell, Pamela—Billings.....Sec. Educ.  
Alpha Omicron Pi: Scholarship Chairman; AWS;  
Chinese Auction; WAA; SEA; Secretary, Vice  
President, State Director; REW: High School  
Week; Angel Flight; Jr.-Sr. Prom; Student-Fac-  
ulty Relations Committee; Student Health Com-  
mittee; Woman's Day; Wesley Foundation; Blood  
Drawing.

Powell, Edgar—Stevensville.....Com.-Acctg.  
Phi Beta Lambda.

Prahl, Gary—Miles City.....General Studies  
Sigma Nu: Vice President; World University  
Service; Fieldhouse Board.

Praskach, Stan—Butte.....Agricultural Science  
AGR: Social Chairman; Agricultural Club; Vice  
President; Chaff and Dust Club; President;  
Alpha Zeta; Intramural Wrestling.

Praff, Charles—Dutton.....Agricultural Production  
Phi Sigma Kappa; Agricultural Engineering  
Club.

Prongua, Robert—Hot Springs.....Agric. Bus.  
Agriculture Club; 4-H Club; Mu Beta Beta;  
Deans' Council Scholarship; Intramural Sports.

—R—

Raasch, Karl—Mundelein, Illinois.....Accounting  
Sigma Phi Epsilon: Scholarship Chairman, Social  
Chairman, Junior Marshall, Senior Marshall;  
Religious Emphasis Week; Phi Beta Lambda.

Raggio, Robert—Bozeman.....Elec. Engr.  
Air Force ROTC: Cadet Wing Commander; Cir-  
cle K Service Club: Vice President; Arnold Air  
Society; Pledge President; Lambda Chi Alpha;  
Order of the Blue Ribbon; IEEE; Air Force  
ROTC: Chicago Tribune Award, General Dynam-  
ics Corporation Award, Air Power Award, Dis-  
tinguished Military Student.

Raisler, Louis—Beach, North Dakota.....General  
Raisler, Warren—Bozeman.....Agric. Bus.  
Rodeo Club.

Rase, Sandra—Deer Lodge.....Commerce  
Pi Beta Phi: House Corporation Secretary; An-  
gel Flight; REW: Secretary; Harrison Award  
Committee; Board of Social Affairs; Phi Beta  
Lambda; Senior Class Treasurer; Miss Congen-  
iality of MSC.

Rasmussen, Anthony—Hamilton.....Chem. Engr.  
Campus Elections Committee; Fangs; AICHE;  
Phi Eta Sigma: Secretary; Lambda Chi Alpha;  
Scholastic Chairman; Tennis Team; Student  
Senate.

Riffle, Janet—Great Falls.....Nursing  
Montana Student Nurses Association: Student  
Nurse of the Year—1963; Alpha Lambda Delta;  
Alpha Tau Delta; Phi Kappa Phi; Mortar Board.

Robertus, Bob—Laurel.....Chem. Engr.  
AICHE; Phi Eta Sigma; Tau Beta Pi; Phi Kappa  
Phi.

Rodeghiero, Reno—Roundup.....Mech. Engr.  
ASME: Vice President.

Roe, Ronald—Bozeman.....F&TV  
"Who's Who Among Students in American Col-  
leges and Universities"; Cinema TV Club; Phi  
Tau Upsilon: President; Student Union Film  
Board; Robert Prentiss Award for "The Out-  
standing Contribution to the Technical Growth  
and Development of the MSC Film and TV Dept.;"  
EXPONENT Photographer; KMRA; REW; Head  
Resident; Dorm Social Chairman; MRA; New-  
man Club; Intramural Sports; FROSHPOENT  
Photo Editor; MONTANAN Photographer.

Roskie, Richard—Great Falls.....General  
Phi Eta Sigma; Finance Board; Finance Ad-  
visory Board; Commissioner of Finance; Who's  
Who in American Universities and Colleges; Stu-  
dent Senate Steering Committee; Sigma Chi;  
Homecoming Chairman 1964; Student Senate  
Workshop; Tennis Team.

Ross, Shirley—Bozeman.....Sec. Educ.  
Advanced Honor Scholarship.

Ross, Terry—Bozeman.....General Studies  
Varsity Football; Varsity Wrestling; Scabbard  
and Blade; M Club; Distinguished Military Stu-  
dent.

Russell, Joseph—Cody, Wyoming.....General

—S—

Shaver, August—Kalispell.....Chem. Engr.  
Student Court: President; Men's Residence Asso-  
ciation: Vice President; Young Republicans: Vice  
President; AICHE; Ice Hockey; Soccer; Baseball  
and Football Intramurals.

Shukla, Surakant—Ahmedabad, India.....Chem. Engr.  
AICHE; International Club.

Siggins, Alan—Cody, Wyoming.....Ag. Production  
Sims, Jane—Bozeman.....Elem. Educ.

Skinner, Roger—Bozeman.....Physics  
Concert Chorus; Physics Club; Phi Eta Sigma;  
Phi Kappa Phi; Pi Mu Epsilon; Deseret Club;  
Historian; Advanced Honor Scholarship.

Smith, Monta—Great Falls.....Sec. Educ.  
Alpha Omicron Pi: Editor, Reporter, Correspond-  
ing Secretary; Ski Club; WAA; Student Educa-  
tion Association; AWS; Young Republicans;  
Froshponent; MONTANAN.

Spaulding, Susan—Helena.....History  
International Club.

Steel, Fred—Helena.....Mech. Engr.  
Sigma Alpha Epsilon: President, Vice President;  
Tau Beta Pi: Vice President; Pi Tau Sigma;  
Secretary; Student Traffic Court; Athletic  
Board, Associated Student of Mechanical Engi-  
neering.

Stenmoen, Janet—Bowman, N.D.....Spch.-Thtr.  
Debate Squad.

Sterling, Raymond—Livingston.....Civil Engr.  
ASCE.

Stevens, Wayne—Bozeman.....Mech. Engr.  
ASME: Treasurer; Arnold Air Society: Chap-  
lain; Lambda Chi Alpha.

St. George, George—Butte.....General  
MONTANA ENGINEER: Business Manager;  
EXPONENT; MONTANAN: Section Editor;  
Alpha Phi Gamma: Sargent-at-Arms; Board of  
Publications.

Saam, Fritz—Butte.....Mech. Engr.  
ASME: Ski Club.

Saraiya, Atul—Bombay, India.....Chem. Engr.  
AICHE; International Club.

Scheytt, Zetha—Bozeman.....Elem. Educ.  
Transfer from Cottey College; Alpha Gamma  
Delta: Pledge Class Secretary, Chairman of  
Names; Student Education Association.

Schuett, Nancy—Glendive.....Bacteriology  
Chi Omega: Vice President; Pre-Med Club: Vice  
President, President; WAA.

Schultze, Cheryl—Billings.....Social Studies  
Delta Gamma: Anchora Correspondent; AWS;  
Representative; International Club, Ski Club,  
Educational Exchange Committee; Blood Draw-  
ing.

Scott, Richard—Great Falls.....Physical Education  
Varsity Track; Intramurals; Athletic Schol-  
arship; M Club.

Searl, James—Bozeman.....Architecture  
ATA.

Seekins, Larry—Fort Smith.....Civil Engineering  
ASCE: Scabbard and Blade: Treasurer, Varsity  
Wrestling.

Seiffert, Gary—Billings.....Commerce  
Pi Omega Pi: Phi Beta Lambda.

Seitz, Kay—Wilsall.....Elem. Educ.  
Chi Omega: Pledge Trainer, House Manager,  
Junior Loyalty Award; SEA; Rodeo Club; Sec-  
retary; College 4-H; AWS; WAA; Westminister;  
Little International Top Over-All Judge for  
Sorority-Fraternity Competition; Young Republi-  
cans.

Sevier, Russell—Glendive.....Commerce  
Sigma Phi Epsilon: Song Chairman; Phi Beta  
Lambda.

Stoltz, Sarah—Sunburst.....General  
Kappa Delta; WAA.

Storm, Pam—Great Falls.....General  
Alpha Gamma Delta: Librarian, Chaplain; AWS;  
WAA; SEA; Newman Club; Home Ec Club.

## Miller's JEWELRY STORE

♦ ♦ ♦

"If You Don't Know Jewelry  
Know Your Jeweler"

♦ ♦ ♦

Dial 586-9547

2 East Main



**Strah, David—Butte**.....Chem. Engr.  
MSC Bowling Club; Vice President; Tau Beta  
Pi; MONTANA ENGINEER; Phi Eta Sigma;  
Phi Kappa Phi; AICHE; Secretary-Treasurer;  
Engineering Council; Secretary-Treasurer.  
**Striebel, James—Deer Lodge**.....ChE-Com.  
Fangs; Sigma Phi Epsilon; President, Recorder,  
Chaplain, Rush Chairman; IFC; Vice President;  
Les Bouffons; AICHE.  
**Stroh, Douglas—Fort Benton**.....Commerce  
Kappa Kappa Psi; Treasurer, President; Phi  
Beta Lambda; Scabbard and Blade; REW; MSC  
Symphonic Band; Musical Affairs Board.  
**Surrendi, Carl—Calgary, Alberta**.....F&W Man.  
Varsity Football; M Club; Fish and Wildlife  
Forum; MRA; Playboys Band; "Who's Who in  
American Universities and Colleges".  
**Sutter, Mary—Bozeman**.....Bacteriology  
Phi Sigma; Vice President; Phi Kappa Phi;  
Chi Alpha; Secretary; Inter-Religious Council.  
**Sutey, Joseph—Butte**.....Commerce  
Varsity Football; M Club; Newman Club; Phi  
Beta Lambda.  
**Swanson, Beverly—Butte**.....Commercial Art  
Alpha Gamma Delta; AWS; Newman Club; Art  
Club; Secretary-Treasurer; REW; Young Demo-  
crats; APROPOS; Art Staff; Art Club.  
**Swanz, Richard—Utica**.....General  
**Symonds, Susan—Omaha, Neb.**.....Home Economics  
Pi Beta Phi; Vice President; Home Ec Club;  
SEA; Phi Upsilon Omicron; Vice President,  
President; Mortar Board; Phi Kappa Phi;  
"Who's Who Among Students in American Uni-  
versities and Colleges"; Danforth Award.  
**Terwilliger, Nancy—Malta**.....Home Economics  
AWS; Chinese Auction; Co-Chairman, Recording  
Secretary, President; Herrick Award; Home Eco-  
nomics Chapter; MHEA College Chapter Section;  
State Recording Secretary, State Vice-Chairman;  
Resident Advisor; ISA; Corresponding Secretary;  
Honor House; Who is Who in American Colleges  
and Universities.

**Thompson, Edward—Bozeman**.....History  
Alpha Psi Omega; Mu Sigma Alpha; Commis-  
sioner of Dramatics; Board of Dramatics; ASMSC  
Constitution Revision Committee; Student Union  
Film Board; Independent Students Association;  
America Educational Theatre Association; Wes-  
ley Cabinet; MSC Choral; Senate Workshop;  
Senate Leadership Conference; Theatre Technical  
Assistant; Exponent; Advanced Honor Scholar-  
ship; ROTC Drill Team.  
**Thompson, James—Anaconda**.....Architecture  
Lambda Chi Alpha; President, Rush Chairman;  
Inter-Fraternity Council; Fangs; Sabre Air Com-  
mand ROTC; President; Les Bouffons; Ameri-  
can Institute of Architects; Alpha Gam Man in  
1963.  
**Thuesen, Jerry—Dagmar**.....Commerce  
Delta Sigma Phi; Steward, Sergeant-at-Arms,  
Social Chairman; Exponent; Assistant Business  
Manager.  
**Tiller, Joseph—Toledo, Ohio**.....Sec. Educ.  
Newman Club; Delta Sigma Phi; Alumni Editor;  
Who is Who in American Colleges and Universi-  
ties; East-West Shrine Game; San Francisco—  
1963; Mid Bracket All-American First Team;  
Varsity Football; Co-Captain; M-Club; Vice  
President.  
**Tombrink, Richard—Columbia Falls**.....Mech. Engr.  
Pi Tau Sigma; Correspondence Secretary; Tau  
Beta Pi; Phi Kappa Phi; Head Resident; ASME.  
**Tomlinson, Sue—Eagle River, Wis.**.....Elem. Educ.  
SEA.  
**Torres, Raque—Miami, Florida**.....Spanish  
International Club; Transferred from Montreat-  
Anderson College.  
Alpha Omicron Pi; Alpha Lambda Delta; Spurs;  
President; Pi Omega Pi; Phi Kappa Phi; Student  
Education Association; Traditions Board; AWS.  
**Truchot, Howard—Choteau**.....Commerce  
Sigma Phi Epsilon; Fangs; Phi Eta Sigma.

**Tureck, Jerome—Bozeman**.....Sec. Educ.  
Mu Sigma Alpha; President; Montanans; MSC  
Chorale; MSC Civic Symphony; MSC Sym-  
phonette.  
**Tureck, Marlene—Bozeman**.....Home Economics  
Home Ec Chapter; AWS; Representative.  
**Twedt, Bob—Glendive**.....Chemistry  
Sigma Phi Epsilon; Vice President; Phi Kappa  
Phi; Phi Eta Sigma; American Chemical So-  
ciety; President; Fangs; Treasurer; Fieldhouse  
Board; REW.

—U—

**Uhlrich, Marilyn—Bozeman**.....General  
Alpha Gamma Delta; Activities Chairman, Li-  
brarian, President; Panhellenic Council; Mortar  
Board; Spurs; Newman Club; AWS; Chinese  
Auction; Panhellenic State Summer Rush Co-  
Chairman; High School Honor Scholarship; Ad-  
vanced Honor Scholarship.

—V—

**Vande Ven, John—Chinook**.....Chem. Engr.  
Sigma Chi; AICHE.  
**Vandiver, Del—Bozeman**.....General  
Treasure State Sky Divers; President.  
**Van Mullem, Joe—Somers**.....Civil Engineering  
ASCE; Newman Club.  
**VanNoy, Sharon—Butte**.....Commerce  
Alpha Omicron Pi; Treasurer; Spurs; Alpha  
Lambda Delta; Pi Omega Pi; Phi Beta Lambda;  
Treasurer; Phi Kappa Phi; Outstanding Fresh-  
man in Commerce; Outstanding French Student;  
WAA; AWS; SEA; Cultural Affairs Board;  
Secretary; High School Week; REW.  
**Vasek, Patricia—Powell, Wyoming**.....Nursing  
Alpha Tau Delta; Ski Club; Phi Kappa Phi;  
President of Associated Nursing Students at Bil-  
lings Deaconess Hospital.



The Christy Minstrels gave a superb performance in the fieldhouse spring quarter.



Vice, Shirley—Great Falls.....Commerce  
Alpha Omicron Pi: Treasurer; Phi Beta Lambda: Secretary; WAA; AWS: Representative; SEA: High School Week.

Voermans, Margaret—Whitefish.....Elem. Educ.  
Newman Club; Model United States: Vice President; Secretary; College 4-H: Historian; MONTANAN: Photo Crew, Copy Editor; AWS: First Vice President, Acting President, State Convention Chairman; WAA; Spurs: Vice President; Varsity Rifle Team; ISA; Cultural Affairs Board; Quad Board; Resident Advisor; Honor House; Mu Beta Beta: Treasurer; Alpha Phi Gamma.

Vukich, Mark—Bozeman.....Agric. Educ.  
Collegiate FFA: Sentinel; Ag Club; Alpha Gamma Rho.

Vukosavovich, Mary—Bozeman.....Chemistry  
Mu Sigma Alpha; Tau Beta Sigma; American Chemical Society: President, Secretary-Treasurer; REW.

—W—

Wadman, William—Cutbank.....Sec. Educ.  
Walker, Donald—Billings.....Elec. Engr.  
IEEE: Corresponding Secretary.

Walton, Mary Lee—Bozeman.....Elem. Educ.  
Alpha Gamma Delta: Pledge Class Secretary, Altruistic Chairman, Chairman of Names, Rush Chairman; Student Education Association.

Wambach, Miles—White Sul. Sprgs.....Mech. Engr.  
ASME; Pi Tau Sigma.

Wangerin, Eugene—Great Falls.....Architecture  
Ward, Richard—Laurel.....Elec. Engr.  
IEEE.

Watenpugh, Joyce—Bozeman.....Sec. Educ.  
Waters, Gerald—Dutton.....Commerce  
Agricultural Engineering Club; Phi Beta Lambda.

Weber, Gail—Kalispell.....Elem. Educ.  
Alpha Gamma Delta: Editor; MONTANAN: Associate Editor, Head Typist; Alpha Phi Gamma: Secretary; Model United Nations: Secretary, Treasurer; Delegate to MUN Regional Conference in San Jose, California; SEA; AWS; Sperry-Hutchinson Scholarship; Treasure State Forum; Exponent: Society Editor; WAA: Intramurals.

Weber, Ron—Billings.....Civil Engineering  
Sigma Nu; Tau Beta Pi; ASCE.

Webber, Gary—Plains.....General Studies  
SEA.

Webster, Judith—Worcester, Mass.....Phys. Educ.  
AWS; WAA; Newman Club.

Wetsch, Janice—Glendive.....Commerce  
Alpha Omicron Pi; Newman Foundation; Phi Beta Lambda; AWS; WAA.

Weyermann, Gary—Missoula.....Mech. Engr.  
Sigma Nu; American Society of Mechanical Engineers; Bobcat Marching Band; MSC Symphonic Band.

Wharton, Carol—Billings.....Bacteriology  
Spurs: Corresponding Secretary; Alpha Gamma Delta; Phi Sigma.

Wheeler, Glenn—Billings.....Elec. Engr.  
Sigma Nu: Marshal, Senior; Assistant Athletic Manager; Commissioner of Intramurals; Student Senate; Institute of Electrical and Electronics Engineers.

Wheeler, Gloria—Kalispell.....Mathematics  
Deseret Club: Secretary, Treasurer, Vice President; Inter-Religious Council: Secretary; Alpha Lambda Delta: Historian; Pi Mu Epsilon; M-2 Club; International Club; Campus Chorus.

Wheeler, Myron—Manhattan.....F&W Man.  
Arnold Air Society.

Whithorn, Bruce—Livingston.....General  
Exponent Staff; Septemviri: Traditions Officer, Traditions Board; Board of Information and Public; Circle K: Board of Directors; World University Services: Treasurer; Wesley Foundation; Pre-Med Club; International Club; Kappa Sigma: Commissary Manager; Home Economics Club: Educational Exchange Committee; 1964 Religious Emphasis Week; 1963 Student Senate Workshop; 1962 Charity Ball; Student Ambassador; High School Honor Scholarship; Blood Drawing; REW; High School Week.

Wielgosh, John—Lindsay.....Agric. Science  
Alpha Zeta; Bowling Club; Newman Club.

Williams, Donald—Joliet.....Constr. Tech.  
Wilson, Hyrum—Bozeman.....Range Management  
Range Club: Vice President.

Wright, Robert—Wolf Point.....Art  
Lambda Chi Alpha: Song Chairman; Campus Development Committee; Varsity Track: Athletic Scholarship; Intramural Sports; Art Club; University of Washington Student Art Exchange; Religious Emphasis Week; Westminster Fellowship; High School Week; Honor Roll; Greek Week; Circle K; Management Training Seminar; Coordinator; Young Republicans Club; Dorm Floor Vice-President; AIA Field Trip to Chicago—1963; Inter-Church Council; Student-Faculty Advisory Committee.

—Y—

Young, Kermit—Fairfield.....General  
Varsity Basketball; Commissioner of Athletics; Student Senate.



You will observe my two-ring flea circus.

# *Congratulations . . .*

— CLASS OF 1965 —

## MSC ALUMNI ASSOCIATION AN INVITATION - For Purpose and People PARTICIPATE IN The MSC Alumni Development Fund

*Be an Active Member*

PLEASE ADVISE THE ALUMNI OFFICE EACH TIME YOU HAVE A CHANGE OF ADDRESS







# VALUE YOUR EDUCATION

*The student, who early learns through the influence of his home-life to place scholastic achievement and knowledge high in life's ambition, is indeed fortunate.*

*He will not be among those drop-outs you hear so much about these days as presenting a serious, national social and economic problem.*

*Students who do not finish high school are asking for the least out of life. Those who drop out of college may severely handicap themselves.*

*Technological progress, while creating many new jobs, requires more education and more skill. The simple fact is that better jobs await the schooled.*

*If students realize this, then that knowledge alone contributes to their education. That knowledge will beget knowledge which is the progress of education and the end result is an enriched life.*

## THE ANACONDA COMPANY

A MAJOR CONTRIBUTOR TO MONTANA EDUCATION



# Index

—A—

Aaberg, Jan	200
Aaberg, Leslie	133
Aaker, Don	204, 288
Aalund, Celine	88, 84, 247
Aamold, Darlene	192, 288
Abbott, Hazel	272
Achamire, Kathleen	253
Acheson, Robert	288
Ackerman, Albertina	318
Adams, John A.	92, 186, 260
Adams, John	182
Adams, Philip	288
Ahern, William	288
Akos, William	253
Albers, James	272
Albertini, Victor	260
Albertus, Rodney	288
Albin, Bud	200, 247
Albin, Karol	235
Albrecht, Judy	82, 112, 127, 188, 272
Albrecht, Terry	126, 137, 178, 272
Albrecht, Tom	130, 133, 200
Alden, Jane	260, 272
Alderman, Donnie	272
Alderson, James	193, 288
Alderson, John	93, 126, 133, 173, 193, 241
Aldrich, Leslie	188, 288
Aldrich, Mary	114, 180, 288
Alexander, Edgar	118, 260
Alexander, Shirley	288
Alford, Elizabeth	88
Algard, Shirley	318
Allan, Douglas	40, 86, 100, 200
Allen, Dave	241
Allen, Howard	50
Allen, Jacque	82, 188, 272
Allen, John	202, 288
Allen, Lynne	104, 196
Allen, Marlene	247
Alley, Jim	288
Alley, William	89, 91
Allred, Claudia	288
Alm, Gary	272
Alme, Donald	288
Amestoy, Ronald	190, 288
Amon, Stan	93, 119, 182, 247
Amsden, Bruce	131, 167, 241
Amstutz, James	176, 288
Andersen, Sherri	184
Andersen, Shirley	235
Anderson, Andrew	82, 87, 272
Anderson, Arlene	133, 182, 244, 260
Anderson, Arnold	272
Anderson, Barbara	202
Anderson, Clinton	193
Anderson, Douglas	235
Anderson, Esther	84, 253
Anderson, J. Bruce	241
Anderson, James	272
Anderson, Janice	120, 272
Anderson, Karen	288, 113
Anderson, Katherine	180, 247
Anderson, Kathleen	184
Anderson, Marcia	115, 288
Anderson, Merlin	200
Anderson, Michael	272
Anderson, Nancy	131, 260
Anderson, Robert	93, 96, 130, 133, 126
Anderson, Roger	182
Anderson, Ronald	288
Anderson, Ronald G.	288
Anderson, Sandra	186
Anderson, Theodore	272
Andren, Karen	272
Andren, Paul	272
Andrews, Jill	272
Annala, Richard	288
Anthony, Larry	84, 86, 96, 130, 131, 173, 190, 241
Antonette, Carole	288
Antonioli, Mark	288
Antonioli, Peter	241
Apostel, Martha	180, 272
Applebury, Terry	13, 202, 259, 260, 272
Appley, Sherlyn	204, 260
Archibald, Gary	90, 109, 231
Armitage, Jesse	288
Armitage, William	110, 231
Armstrong, Gary	288
Arnett, George	253
Arnold, Carole	174, 288
Arnold, Larry	188, 272
Arnold, Linda	116, 121
Arthun, Carol	288
Ashall, Alan	288
Ashfaq, Khalio	288
Ashford, Gary	288
Atkinson, Deni	288
Aus, Ramona	188
Ayers, Wayne	288
Aznoe, Claire	288
Aznoe, Karen	81, 188, 247, 272

## -- Haufbrau --

8TH AND BABCOCK

DRAUGHT and PACKAGE BEER  
PIZZAS and SANDWICHES

*Congenial Atmosphere and Plenty of Parking*

## Village Casuals



WESTGATE VILLAGE  
COLLEGE AT TENTH  
BOZEMAN, MONTANA

PHONE 586-2640

*Across from the MSC Campus*

—B—

Bachmeier, Ralph	247
Bachmeier, Richard	92
Backer, Gail	289
Bacon, Bruce	174
Bacon, Don	84, 90, 41, 46, 108, 109, 174, 231
Bade, Robert	178
Bahmer, Gale	178
Bailey, David	272
Bailey, James	289
Bailey, Mary Ann	110, 114, 188, 289
Bailey, Mary J.	235
Bailey, Robert	194
Bailey, Robert L.	128
Bailey, Warren	183, 186, 259
Bair, Linda	289
Baird, John	260
Baker, Donald	178, 272
Baker, Donna	272
Baker, Gerald	178
Baker, James	130, 131, 241
Baker, Joyce	115
Baker, Lavaun	113, 289
Baker, Phillip	173, 198
Baker, William	178
Bales, Walter	260
Ball, Bruce	186, 260
Ball, Robert	178
Ballantyne, Kenneth	260
Ballas, Jerrell	260
Banis, Robert	272
Barber, Larry	111, 231
Barber, Marilyn	46, 92, 112, 184, 272
Barbre, Carol	272
Barclay, Walter	289
Bare, Oliver	289
Barger, Orlynda	316
Barker, William	133, 241
Barkhuff, Donna	316
Barnett, John	272
Barnett, Judy	47, 272
Barney, Dick	96, 130, 241
Barney, Ileen	247
Barnum, James	289
Barnum, Vicky	289
Barr, Duane	119, 235
Barrett, Stephen	186
Barrier, William	89, 91, 126
Barry, Joan	218
Bartell, Forbes	289
Bartels, Linda	315
Bartholomew, Gordon	132, 241
Bartlett, Alice	88, 120, 196, 289
Bartlett, Martha	272
Bassett, Frederick	235
Basta, Thomas	260
Baty, Richard	241
Bauer, Gary	122, 123, 272
Baumann, Ruth	260
Baune, John	114, 133
Baxter, Roger	90, 174
Beach, Sandra	104, 180, 289
Beadle, Charlotte	188, 260
Beals, Barbara	88, 289
Beam, Jack	100, 178, 235
Bean, Marady	112
Beardsley, Karen	87, 235
Beary, Mickey	130, 241
Beaudry, Dana	123
Beaudry, Rita	272
Beck, Beverlee	289
Beck, Donald	119
Beck, June	184, 289
Beck, Kenneth	241
Beck, Susan	180
Beck, Theodore	272
Becker, Donald	108, 111, 174, 272
Beckman, Frances	88
Beller, Dale	289
Beem, Richard	235
Beer, Corale	272
Belanger, Leo	118
Beley, Claude	108, 109, 190
Bell, JoAnne	127
Bell, Mary	289
Beller, Clara	260
Bendewald, Alan	231
Benedict, Donald	289
Benedict, Les	121, 235
Bennett, Stephen	260
Benson, James	198, 272
Benson, Nancy	91, 110, 112, 188
Benson, Ronald	174, 231
Benson, Toby	133
Bentson, Donald	182
Bentzen, Judith	260
Berg, Charles	272
Berg, Forrest	198, 289
Berg, Harry	272
Berg, Leslie	289
Berg, Roy	129
Berg, Wayne	289
Berge, Anna	253
Berges, George	132
Bergh, Judy	260
Bergmaier, Carol	272
Bergum, Perry	289
Bermack, Bernard	86, 173, 178
Bermingham, John	46, 247
Bernasek, Joseph	130, 194, 241
Berner, Robert	202
Berry, James	289





I wish those boys would quit chasing me.

Berry, Wayne	231
Berryman, David	186, 283
Berryman, John	186
Bertelsen, David	272
Beswick, Curt	126, 182, 253
Beswick, Peggy	285
Beumee, Stephen	202, 289
Biedermann, David	123
Bielenberg, Nicholas	283
Bietenduffel, John	247
Biggerstaff, Dan	119, 235
Biggerstaff, Georgan	120
Biggerstaff, LouAnne	119, 235
Biggerstaff, Michael	119, 289
Biggerstaff, Ronald	241
Bilden, Dan	283
Biles, Jenny	289
Bills, Nancy	180, 289
Birch, Gail	184, 260, 316
Birdeau, Berkley	285
Birtie, George	111, 114, 272
Bittner, Karen	316, 260
Bitz, Vernon	272
Bixler, Sharon	260
Bjornson, Oran	193
Black, Richard	289
Black, Robert	100
Blackburn, Udell	118
Blackhall, William	253
Blake, Ronald	289
Blakely, Barbara	118, 247
Blank, Larry	241
Blankmeyer, Jon	186, 289
Blaylock, Robert	121, 260
Bleken, Janet	235
Blevins, James	272
Blewett, Alexander	273
Blewett, Raymond	100, 260
Bley, Lynda	184, 260
Bliss, Ethelyn	273
Bloch, Phillip	289
Block, Andrea	273
Blomquist, Don	289
Blutt, Kenneth	182, 289
Bodley, Don	84, 173, 253, 195
Bodner, Nancy	273
Boeckmann, Heinz	116, 260
Boggio, Phillip	273
Boggs, Kenneth	190
Boisvert, Richard	186
Bolen, Mary	188, 260
Bolin, Michael	260

Bolingger, Preston	247
Bolle, Susan	260
Bolstad, William	133
Bonnell, Judy	289
Bonner, James	289
Border, Kathryn	273
Border, John	126
Borla, Joseph	174
Bortz, Sally	253
Bos, Jennie	273
Bottman, John	83, 182, 273
Bottman, Robert	182
Boughton, Harry	289
Boutsen, Thomas	100, 241
Bower, Janet	192
Bowers, Joel	202, 273
Bowers, Mary	112, 247
Bowers, Michael	178
Bowlin, Penny	180
Bowman, Donald	260
Bowman, Gerald	90, 109
Bowman, Lawrence	194, 290
Boxwell, Marilyn	176, 260
Boyce, Sharon	290
Boyd, Douglas	138, 190, 273
Boyd, Evelyn	87, 273
Boyer, Joan	40, 88, 188, 260
Boyer, Marlene	161, 273
Brackett, Marianne	290
Brackman, Lynne	88, 188, 314
Brady, DeeAnna	184
Bramlette, Lynda	40, 84, 196, 206, 247
Branan, Gary	260
Branch, Michael	290
Branch, William	260
Branson, Sharon	88
Brastrup, Richard	110, 290
Brastrup, Robert	90, 91, 110, 111
Bratton, Phillip	273
Braun, Linda	290
Bray, Kenneth	123, 290, 122, 190
Breck, Steven	273
Breden, Robert	247
Breden, William	285
Breil, Mary	318
Brelchus, Pete	273
Brekke, Alan	290
Brekke, Bonnie	46
Brekke, Charlotte	290
Brekke, Steve	190
Brenden, Sonvie	176, 253
Brennan, Shelly	261

Brenner, Carol	176, 290
Brenner, Evonne	290
Brent, Joseph	114, 267
Brew, Patricia	318
Brewer, Lynda	273
Brewer, Roger	290
Brickley, Joan	81, 84, 172, 184, 206, 235
Briggs, Dicksey	192, 290
Briggs, Sharon	290
Brittenham, Marvin	204, 290
Brix, Arthur	12, 1, 122, 123, 202, 273
Brockbank, Richard	273
Broeder, Gary	290
Broeder, Helen	235
Broers, Patricia	247
Brohaugh, Barbara	316, 92
Brokl, Linda	136
Brooke, Helen	52, 261
Brooke, Pat	114
Brockman, Linda	91, 110, 112, 127, 235
Brosseau, Adele	247
Brown, Barbara	176, 273
Brown, Carolyn	261
Brown, Clarence	273
Brown, Constance	235
Brown, Delores	235
Brown, Edwin	261
Brown, Gail	104, 230
Brown, Harold	108, 110, 174, 231
Brown, James	290
Brown, James E.	204
Brown, James N.	200
Brown, Jeraldine	273
Brown, Jerralee	273
Brown, Jo Ann	184, 230
Brown, Judith	270
Brown, Kathleen	119, 235
Brown, Kenneth	200, 290
Brown, Nancy	235, 273
Brown, Robert	194, 247
Brown, Thomas	182
Brownell, William	202, 290
Brownfield, Donald	190, 290
Brownfield, Orval	290
Bruce, Andrew	111
Bruckner, Bonne	41, 206, 261
Brunell, Mary	126, 290
Brunett, Thomas	190
Brunner, Rodney	290
Brunsvold, Kenneth	138
Brurud, Tonie	290
Bryan, Steven	122, 186, 290
Bryant, Shelley	188, 261
Bublitz, Dwight	204
Buchanan, Barbee	291
Buchanan, Ross	231
Buchholtz, James	131, 291
Buck, Della	291
Buck, Rae	273, 318
Buck, Thomas	131, 273
Buckingham, Frederick	200, 229, 231
Buckingham, Margaret	114, 291
Buckingham, Patricia	114, 291
Buckland, Russell	132
Buckley, Richard	100, 202
Bucklin, Mary	316
Buechler, Ronald	122, 273
Buettner, Billye	192, 261
Buffington, Gerald	202, 291
Bugni, Judith	291
Buhrmester, Mary	291
Bulat, Paul	291
Buley, Kathleen	93, 253
Buley, Loy	130, 132
Bulger, Leroy	118, 261
Bundy, James	273
Bunke, Sonja	112, 50, 192, 291
Burch, Virginia	247
Burdett, Jeannie	112, 119, 128, 287, 291
Burgess, Maroldean	253
Burgess, Pamela	261
Burgess, Terence	291
Burgmaier, Carol	82, 188
Bruke, Terrie	88, 192, 273
Burkhalter, Karen	180, 273
Burkland, William	271
Burnison, Bryan	186, 253
Bruns, Barbara	176, 291
Burns, Bonnie	176, 273
Burns, Janet	188
Burns, Victoria	261
Burton, Raymond	273
Burtsfield, Lloyd	273
Busby, Dexter	291
Bussing, William	202
Butac, Presentation	247
Butler, Lowell	241
Butters, Barbara	120, 291

-C-

Cada, JoAnn	81, 95, 112, 196, 247
Cameron, Bernard	291
Campbell, Clayton	174
Campbell, Clayton W.	108
Campbell, Jane	110, 247
Campbell, Jerry	253
Campbell, Thomas	119, 190, 273
Cannon, Lynn	96, 132, 241
Carbis, Connie	88, 291
Carle, Gary	137, 194
Carlsen, Dale	89, 194
Carlson, Gene H.	109
Carlson, Gene S.	84, 86, 96, 138, 182, 241



Carlson, James	204, 291
Carlson, Norman	261, 273
Carpenter, Marilyn	88, 180, 261, 318
Carpino, Clyde	126, 194
Carr, Frank	261
Carson, Georgia	213
Carter, Byron	235
Carter, Michael	114, 273
Carter, Minerva	253
Carver, Kathryn	180
Cash, Michael	87, 129, 291
Cashin, Linda	88, 120, 291
Cashin, Robert	121, 271
Casne, Robert	121, 271
Casne, Samuel	261
Cattrell, Roy	261
Caughlan, Kevin	273
Caughron, Clifton	186, 291
Cebull, Robert	200
Chalmer, Joann	81, 88, 172, 235
Chalmer, Donna	291
Chamberlain, Gary	182
Chapman, Donna	291
Charley, David	291
Cheetham, Thomas	190, 192, 241
Chenoweth, Julie	184, 273
Cheserak, Steve	50, 55, 83, 87, 194, 273
Cheserak, Phyllis	261
Cheserak, William	253
Chesterfield, Burton	119, 133
Chesterfield, William	131, 291
Chimbos, Peter	122, 123, 261
Christenot, Paul	194
Christensen, Alan	273
Christensen, Carol	196, 291
Christensen, Julie	112, 291
Christensen, Mary	120, 128, 291
Christensen, Theodore	291
Christenson, Margaret	192
Christian, Gail	261
Christian, Gary	241
Christiansen, Judy	188, 213
Christie, Bonnie	291
Christie, Thomas	83, 100, 200, 271
Cicon, Howard	261
Cladouchos, Joseph	291
Clark, David	131, 186, 291
Clark, John	202, 274
Clark, Norma	112, 291
Clark, Robert	131, 291
Claus, Jan	291
Clavedetscher, Carl	41, 121, 128, 253
Claypool, John	200
Claypool, Kathryn	176, 235
Cleveland, Patrick	261
Cline, Marilyn	82, 127, 271
Cline, Nancy	88, 188, 247
Clinton, Carol	274
Clininger, Glen	118, 186
Clothier, Carol	88, 291
Cochand, Emile	291
Coe, Jack	131, 241
Coe, Patricia	253
Colbo, Kenneth	235
Coleman, Karen	247
Coleman, Nita	112, 176, 261
Colley, Claudia	88, 120, 128, 291
Collins, Ellen	253
Collins, Roger	118, 274
Collins, Vonda	112, 291
Coloff, Stanley	194, 253
Combs, Thomas	100
Combs, William	84, 138, 200, 253
Congdon, Lois	188, 247
Conguergood, Howard	133
Conley, Judith	274
Connor, Patricia	261
Conover, Robert	131, 200, 291
Conrad, Terry	261
Converse, Elliott	190
Converse, George	167, 190
Cook, Dorothy	176, 253
Cook, Gary	200
Cook, Marcia	92
Cook, Roger	186, 247
Cooney, John	261
Coons, Gerald	200
Cooper, Daniel	292
Cooper, Jacqueline	235
Cooper, Virginia	82, 199, 274
Cooper, William	291
Cope, Margurite	274
Corbett, Richard	292
Cordes, Steve	202, 274
Corneliuson, James	274
Corneliuson, Jean	274
Cortright, William	292
Costa, George	292
Cottingham, Jackie	292
Cotton, Robert	241
Coulston, Larry	178
Coverdell, Darrell	96, 241, 261
Cowan, Sheila	292
Cowan, Sylvia	92, 261, 292
Cowlshaw, Sharon	292
Cox, Dee	88, 314
Cox, Douglas	194
Cox, Janice	180, 261
Cox, Stephen	235
Coxwell, Jonathan	186
Coxwell, Margaret	236
Crabtree, Joseph	186, 247
Craig, Warren	110, 113, 123
Crandall, Diana	314

Crane, Catherine	274
Crane, Diana	261
Crane, Norman	236
Crawford, Dennis	247
Creek, Janet	274
Creekmore, Cheryl	112, 176, 274
Cromer, Donald	200
Cromer, Richard	200
Cromwell, Christine	120, 292
Cromwell, Beverly	88
Cromwell, William	108, 109, 174, 261
Crconquist, Lynda	318
Crowe, Patricia	274
Crowdell, Charles	111, 231
Crowley, Ellen	248
Culhane, Sari	112, 292
Cullen, Regian	104, 184
Cummings, Johnnie	110, 292
Curnett, Lorean	292
Curran, Roger	96, 241
Currie, Mark	292
Curry, Margie	274
Curry, Maria	274
Curtis, Kenneth	292
Cybulski, Nadene	274, 261

—D—

Dahl, Doris	120, 292
Dahl, Roy	292
Dahlen, Don	292
Dahlin, Jeanne	120, 274
Dalal, Kirtikumar	116
Daley, MaryAnn	119, 261
Dallas, Bonnie	110, 292
Dallas, Donald	108, 111
Dallas, Jerry	129
Daly, Glenn	292
Dammarell, Kathie	274
Damstrom, Craig	108, 110, 174, 231
Daniels, Charles	198, 274
Daniels, Perilee	274
Dannis, Cecilia	88, 192, 292
Danskin, John	292
Darrah, Fern	261
Dat, Nguyen	167, 261
Daughton, Bruce	111
Dauwalder, Robert	231
David, Elaine	184, 292
Davids, Ronald	292
Davis, Allan	200
Davis, David	93, 248
Davis, Delma	89, 91
Davis, Dennis	274
Davis, Gary	261, 190
Davis, Grace	196, 236

Davis, Howard	292
Davis, Jack	292
Davis, Peggy	261
Davis, Richard	292
Davis, Ronald	231
Davis, Ronnie	182
Davis, William	202
Davison, Bonnie	315
Davison, Nancy	314
Dawson, Anita	114, 188
Dawson, Harry	90, 109, 231
Dawson, James	194
Dean, Howard	194
Dean, Warren	186
Daw, Allen	198
Decker, Dirk	131, 241
Decolati, Gary	84, 126, 137, 236
DeCosse, Cheryl	114, 184
Dedrick, Robert	261
Dee, Nancy	180, 292
DeFrance, Daryl	261
Deisch, Betty	292
Deitchler, Donald	92, 248
Deitchler, Wes	123
Deitchler, helma	318
Delaney, Ronald	274, 108
Delger, Marilyn	236
Denesen, James	292
Denning, Kenneth	274
Dennison, Lynn	274
Denton, Duane	200, 241
Denton, Larry	186
Deter, Helen	292
Devitt, John	200, 292
Devore, Don	261, 292
Devries, Gordon	190
Devries, Ivan	292
Devries, Janet	88, 314
Devries, Kathleen	176
Devries, Noel	253
Dewald, Robert	293
Dewit, Carole	248
Dewit, Pete	241, 186
DeYong, Ronda	188, 236
Diamond, Thomas	121, 236
Dickenson, Robert	253
Dickinson, David	293
Diehl, Marcia	120, 123, 293
Dightman, Janet	180, 261
Dimke, Richard	190
Dimkins, Fammie	127, 253
Dion, Henry	40, 202
Dirilo, Gloria	274, 315
Dissly, Richard	54, 100, 200
Divel, Susan	274
Divers, Elizabeth	293

the  
open  
door  
to

SMART  
MEN'S  
FASHIONS



ON THE MSC  
CAMPUS



Dodd, James	186, 274
Doerr, David	274
Dokken, Flora	274
Dolan, Gary	248
Doles, Gary	293
Dolighan, Marilyn	188, 225
Dolliver, Robert	274
Dominick, Larry	293
Donahue, Joseph	114
Donahue, Warren	274
Donogon, Vivian	88, 315
Doney, Ellis	200, 293
Doney, Ted	113, 121, 186
Donich, Janice	293
Donnell, Jerry	133
Donnes, Charlie	253
Donnes, Cherie	184, 206
Donovan, Kenneth	190, 293
Donovan, Robert	198, 274
Doolen, Martha	88, 248
Doornbos, Clarence	293
Doornbos, Karen	248
Dorosz, Danny	118, 261
Dorr, Kay	236
Dotter, Kathleen	41, 95, 113, 172, 176
Douglas, Duane	231
Douglas, John	204, 274
Dover, John	274
Downey, Timothy	293
Doyle, Carol	293
Doyra, Barbara	184, 293
Drain, Kenneth	293
Drake, Jon	182, 293
Drangsgard, Carol	293
Dresen, Ada	81, 176
Dreyer, Frank	109, 129, 261
Drga, Donald	108, 109, 231
Drga, Robert	190, 261
Droppers, Lawrence	182, 262
Duffield, Darle	274
Duffy, Carmie	119, 236
Duffy, Delma	119, 236
Duganz, Steven	186, 293
Duncan, Joan	188
Dunlap, Brenda	109, 184, 262
Dunn, Bernard	262
Dunn, D'Ann	316
Dunn, Gerald	242
Dunn, Maureen	196, 262
Dupea, Irene	293
Durland, Lawrence	293
Dvoracek, Toni	315
Dwarashuis, Lucy	293
Dyer, Gary	90, 190, 259, 262
Dyka, Andrew	83, 204
Dykman, Barbara	50, 293

—E—

Eagle, Betty	81, 84, 95, 180, 248
Eagle, Lyla	81, 253
Easterly, Robert	92, 182, 262
Eaton, Elmer	89, 129, 130, 262
Eaton, Frank	89, 91, 109, 129, 231
Eaton, Michael	194, 274
Ebersole, Stephen	274
Eck, Laurence	194
Ecker, Susan	293
Eckert, Bruce	108, 174, 274
Eddie, George	108
Eckstein, Russell	83, 108, 174, 274
Eddington, Brian	115, 293
Eder, Donald	130, 131
Edwards, Francis	174
Edwards, Gary	293
Edwards, Joseph	293
Egan, Frederick	293
Eggen, Clarence	262
Eggum, Doris	316
Egnew, Robert	83, 200, 274
Ehni, Violet	233
Eickhoff, Karen	88, 188, 262
Eisenman, Wayne	242
Ekegren, Denise	274
Ekegren, Douglas	275
Ekelmann, Russell	242, 161
Elespuru, Peter	92, 194, 248
Elgie, Michael	202, 293
Eliason, Leonard	204
Eliason, Paula	120, 293
Eliason, Trudi	262
Ellerkamp, Sharon	275
Ellig, William	190, 275
Elliot, Robert	293
Ellis, Henrietta	275, 315
Emborg, Daniel	275
Eminger, Paula	82, 275
Emmerson, James	262
Emmons, Jerry	293
Enebo, Eugene	275
Engberg, Betty	113, 275
Engelbach, Margaret	91, 113, 127, 248
Engelhardt, Timothy	87, 182, 275
Engen, Joy	293
Enman, Myleen	113
Enoch, Marlo	114, 293
Enright, Neil	262
Ensrud, Kristin	192, 275
Epps, Alan	111, 126
Erb, Larry	123
Erban, Steve	248
Erdahl, Ted	236, 87, 47, 46
Erdmann, Charles	200

Erhardt, Eliose	293
Erickson, Dorothy	176, 293
Erickson, Richard	96, 242
Erlenbusch, Lawrence	109
Esp, Linda	236
Espy, Frances	120, 293
Estep, Lynda	293
Etchemendy, John	100, 129
Ethridge, Gregory	293
Etzwiler, Mary	293
Evers, William	100, 202, 253
Everson, Harold	275
Everson, Robert	275
Everts, Charles	200, 253

—F—

Fabatz, Charles	248
Fagan, Sharon	254
Fairchild, Daniel	293
Fairley, Nora	262
Fallquist, Richard	122
Farmer, Pamela	82, 87, 192, 275
Farrar, Grant	293
Farrell, Thomas	202, 275
Farrington, Frank	194
Farris, Marilyn	275
Fasbender, James	126, 275
Fateh, Mahmood	116
Faught, Helen	88, 318
Faunce, Kenneth	186, 275
Featherly, Betty	180, 275
Feilen, Glen	294
Fenske, Mary	88, 315
Ferguson, Charles	294
Ferguson, Larry	242
Ferkin, Douglas	202, 254
Ferrell, John	182
Ferriss, Michael	275
Field, Ole	110
Finch, Terry	294
Firebaugh, John	83, 186
Fishbaugh, Shelley	104, 180, 294
Fishbaugh, Wanda	104, 180, 294
Fisher, David	262
Fisher, Jack	294
Fisher, Michael	178
Fisher, Robert	123, 275, 294
Fitzgerald, Marilyn	196, 294
Flacker, Karen	192
Fladstol, Dennis	109, 190
Flanze, Mary	294
Flaskerud, Jane	112, 176, 262
Flatness, Doreen	127, 294
Flatt, Doris	188, 275
Fleming, Curtiss	190

**Awful Many Cameras**



**SULLIVAN  
FOTO**



*Everything Photographic*

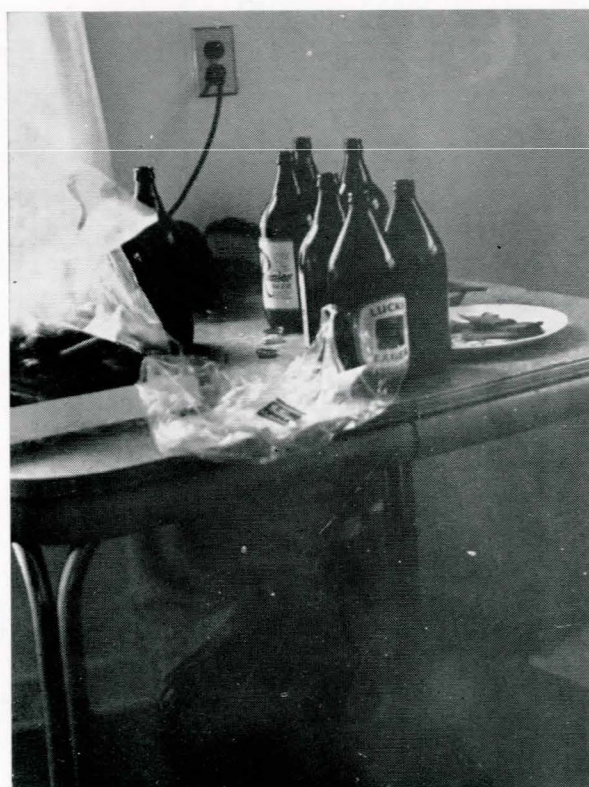



Fletcher, Arlene	113
Flink, Ernest	204, 294
Flint, Bonnie	92, 180, 206, 248
Flohr, Ross	178
Florek, Catherine	318
Flynn, Charles	114, 275
Flynn, John	275
Flynn, Katherine	294
Flynn, Peggy	55, 84, 92, 180, 248
Flynn, Robert	123
Foley, Ray	126, 131
Foot, Sharon	172, 196, 236
Foran, Ivy	120
Ford, Dean	102, 126, 161, 254
Ford, Effie	184, 262
Ford, Jeanne	184, 275
Forder, Dwayne	190
Forder, Wayne	190
Forister, Doyle	236
Forney, Diana	248
Foss, Elmer	231
Foster, Mary	91, 110, 112, 113, 188, 262
Foster, Rodger	131, 194
Foust, Anton	96, 180, 242
Fowell, Michael	119, 182, 248
Fox, Margaret	176, 294
Francis, Cheryl	112
Francis, Emily	236
Francisco, Albert	50, 182, 294
Frankl, Kathleen	91, 110, 119, 262
Fraser, Daniel	262
Fraser, Danny	100
Fraser, Judith	236
Fredenberg, Lana	176, 236
French, Lois	176, 254
Freseman, Kenneth	248
Frideres, Darrell	178
Frideres, James	178, 254
Fried, Marilyn	294
Friez, Ricky	46, 174, 275
Frisbie, Jess	200
Fritz, Larry	202, 248
Fromdahl, Mary	315
Fry, Ariel	81, 236
Fuchs, Sheila	112, 294
Fuglestad, Paul	90, 198
Fuhrman, Ronald	242
Fuhrmann, Jacques	262
Fulker, Lo's	248, 84, 95, 113, 184
Fulker, Shirley	184, 294
Fullerton, Janet	294
Fulton, Thomas	294
Funk, Susan	294

—G—

Gallagher, Billie	294
Gallentine, Loren	275
Gallup, Edgar	200, 294
Galovic, Gary	262
Gamma, Sharon	318
Gardner, Donna	123, 275
Gardner, Helen	294
Gardner, Teresa	114
Garfield, Mary	176, 275
Garnett, Phillip	41, 182, 262
Garrison, Charles	128, 130, 275
Garwood, Ronald	294
Gasper, Edward	114
Gasser, Loyd	113, 115
Gay, Linda	294
Gay, Virginia	196, 275
Gearheart, Ned	294
Gebhart, Mary	248
Gayvert, Mary	275
Gee, Darrel	275
Gelsinger, Charlene	294
Gentry, Sue	82, 110, 176
Gerhardt, Randolph	126
Germann, William	50, 87, 92, 182, 262
Gersmeyer, Jane	318
Gibb, Susan	294
Gibbs, Phillip	122, 198
Gibson, Carolyn	315
Gibson, Susan	188, 236
Gies, Kenneth	122, 123, 275
Giese, Theodore	275
Giesick, Linda	50, 91, 87
Gilbert, Larry	198, 275
Gilleland, Robert	295
Gilleland, Willis	120, 262
Gillespei, Susan	315
Gliven, Robert	138, 194, 262
Glass, Nancy	236
Glass, William	295
Glazier, Ronald	262
Gleason, Judith	236
Godbout, Terrance	194, 295
Goering, Patricia	89, 184, 254
Goetz, James	131
Goetz, James H.	40, 84, 87, 173, 201, 254
Goff, Robert	93, 199
Golden, Marilyn	104, 276
Goldsmith, Beverly	254
Goldy, Charles	118
Gomer, Diane	180, 276
Goo, James	87
Good, Kenneth	295
Goodno, Earle	276
Goodwin, Walter	262
Goodwin, William	186, 295
Gootland, Ralph	262
Gordon, Floyd	262
Gordon, Kenneth	295
Gordon, Lynne	180, 236



**MOTEL**

Phone 587-3158

*and*

**4 B's CAFES, Inc.**



DOWNTOWN



## HEEB'S FOOD CENTER

*Locally Owned and Operated*

**FREE DELIVERY SERVICE**

544 East Main

Phone 586-5464

East Main Shopping Center

Gordon, Thomas	83
Gore, Larry	295
Gorman, John	198
Gormley, Kay	236
Gossack, Robert	254
Gossman, Don	295
Gourley, Carol	110, 295
Goyins, Judith	176, 276, 295
Graf, Yvonne	196, 295
Graham, Richard	182
Grainegr, Cedric	262
Granat, Karen	176, 262
Granmo, Dianne	192
Gray, Diana	184, 263
Gray, Kerry	161, 200
Gray, LeRoy	263
Gray, Lonna	318
Gray, William	200
Green, Charles	115, 131, 242
Green, Charles	254
Green, Joan	118, 161
Green, Karen	113, 115, 295
Green, Pamela	196
Green, Russell	295
Green, Shirley	295
Green, Thomas	295
Greene, Bonita	276
Greene, Janice	120, 295
Greene, Marilyn	263
Greenlee, Georgiana	295
Gregoire, Marvin	204, 263
Greiner, Ellis	121
Grenier, Yvonne	88, 315
Greytak, Judith	315
Gribble, Gail	263, 316
Griffin, Karen	118, 276
Griffin, Lorraine	88, 263, 314
Griffing, Bruce	86, 202, 263
Griffing, Robert	202, 295
Griffith, Earl	123, 276
Griffith, Joan	295
Grimes, Donald	128, 129, 299, 295
Griswold, Bonnie	92, 196, 263
Groh, Keith	190, 295
Gropp, Larry	276
Groschelle, Robin	180, 276
Grossman, Cheryl	263
Grossman, Darrell	118
Grossman, Wilma	263
Grosswiler, James	108, 174, 263
Gruel, Larry	131, 276
Gruenfelder, Toni	172, 196, 206, 229, 254
Guenzler, William	276
Gullickson, Jeri	196, 295
Gullickson, Ellen	276
Gum, Richard	200
Gunderson, Dennis	202

Gustafson, Charles	242
Gustafson, Greta	96, 271, 276
Gustafson, Robert	126
Gwynn, Edward	276, 110, 113, 129
Gwynn, Judy	128, 295
Gwynn, Sheri	28

—H—

Haag, Eileen	318
Haaland, Ronald	295
Haden, Richard	138
Hagadone, Robert	129
Hage, Vickie	113, 295
Hagen, David	84, 86, 229, 254, 263
Hagen, Roger	295
Hahn, Beverly	88, 120
Hahn, Howard	295
Hahn, Lester	276
Haider, Muzaffer	130
Haidle, Lynn	109, 119
Haker, Keith	86
Hakert, Lynda	276
Haley, Dennis	202
Halfmann, Charles	113, 295
Hall, John	276
Hall, Lynelle	318
Hall, Richard	295
Hallam, Charles	126, 178, 248
Halm, Dennis	121
Halstead, Randall	295
Halverson, Larry	295
Halverson, Sue	295
Hambly, Lawrence	202, 295
Hamilton, Martha	113, 116
Hamm, Roy	131, 198, 295
Hammitt, David	194, 263
Hammond, Robert	91
Hammond, Ronald	198, 295
Hampton, Robert	126, 138, 173
Han, Allen	276
Hanchett, William	86, 186, 254
Handl, Eugene	111, 231
Handl, James	295
Handl, William	111, 231
Handwerk, Elsa	318
Haney, Richard	122, 123
Hanley, Linda	295
Hanni, Ronald	276
Hannifan, Michael	295
Hanohano, Maggie	295
Hansen, Audrey	296
Hansen, Douglas	182, 276
Hansen, Helen	296
Hansen, Janis	276
Hanshaw, James	296
Hanson, Dixie	254



Hanson, Donald	202
Hanson, Ernest	126, 202, 276
Hanson, Gerald	83, 204, 276
Hanson, Jerry	296
Hanson, Laurel	296
Hanson, Roger	119, 133, 242
Hardesty, Kay	81, 85
Harding, Malcolm	202, 263
Hardy, Charles	131, 173, 194, 242
Hardy, Susan	112
Harlan, Robert	187
Harman, David	194, 263
Harmel, Darlene	120, 296
Harmon, Carter	231
Harmon, William	108, 109, 174
Harney, Donna	296
Harper, Margaret	120, 296
Harpster, James	242
Harrel, Donna	87, 276
Harrington, Raymond	276
Harris, Lawrence	296
Harris, Sally	296
Harrison, Paul	242
Harrison, Sylvia	87
Harrod, Roger	296
Harry, Karolee	176
Harsha, Robert	190
Hart, Marjorie	120
Hart, Richard	90, 108, 182
Hartsell, Linda	95
Hartwig, Kenneth	115
Harvey, Patsy	81, 84, 95, 112, 113, 248
Harwood, Sharon	248
Harwood, Lynne	236
Hase, Ernest	296
Hassler, Kenneth	276
Hastings, Gayle	296
Hatcher, Sharyl	93, 115, 248
Haugen, Barbara	176, 238
Haun, Clifford	131, 202
Haun, Richard	202, 242
Haver, Dale	276
Havunen, Richard	122, 296
Hay, William	182
Hayden, Charles	114, 130
Hayes, Marilyn	118, 296
Hayes, Susan	176, 276
Hayne, Mary	296
Hazen, Richard	242
Heal, John	242
Heavner, Georgia	263
Hecker, Arthur	91, 108, 173, 174
Hedrick, Richard	92, 248
Hefty, Eric	126, 194, 263
Heggie, Eileen	296
Heiman, Gail	176, 296

Heiman, Helen	248
Hein, Brian	116, 296
Helgeson, Michael	296
Helland, Eugene	296
Hellebust, Lynn	315
Hellman, Robert	187
Helvik, Sandra	318
Hemmer, John	276
Henderson, William	276
Henneman, Douglas	100, 173, 190, 263
Hendricksen, Karen	180
Henry, Jerrold	108, 174, 263
Henry, Karen	88, 314
Henry, Peter	296
Hensley, Bruce	296, 198
Hensley, Laro	110, 176, 262
Heppner, Donald	276
Herman, Andrea	189, 296
Herman, Timothy	50, 121
Herman, Ronald	242
Herrin, Collette	296
Herrin, Thomas	231
Hersey, Robert	276
Herzog, Donald	108, 121, 174
Herzog, Marilyn	276
Hess, Karen	276
Hess, Phyllis	104, 180, 236
Hess, Terrence	198
Hickey, Carole	104, 181
Hicks, Mary	314
Hicks, Susan	276
Higham, Thomas	296
Hilario, Michael	133
Hilger, Linda	296
Hill, Frank	190, 297
Hill, Isabelle	196, 297
Hill, Leo	297
Hill, Patricia	87, 104, 184, 276
Hilstad, Gordon	190, 297
Hilton, Charles	297
Hilton, Rebecca	297
Himelspach, Fred	114
Hinckley, Sharon	236
Hines, John	123, 263
Hines, Linda	297
Hinkle, Carl	138, 178
Hinnaland, Sherrie	184, 297
Hinrichs, Gary	254
Hires, Bob	126
Hirsch, Pansy	114, 276
Hirschler, Davia	276
Hjelvik, Dan	194
Hoag, Mansfield	100
Hoevar, Michael	194
Hochmuth, SueEllen	109, 110, 113, 231
Hodge, Daniel	126, 139, 194, 276

Hodson, Joanne	263
Hofacker, Michael	187
Hofeldt, Henry	200
Hoff, Emily	248
Hoff, Karen	297
Hoff, Max	263
Hoffart, Jade	297
Hoffman, Barbara	119, 180, 254
Hoffman, Linda	297
Hoffmann, Margaret	248
Hogan, Bruce	297
Hogan, Paul	297
Hokanson, Dixie	236
Holden, Scott	90, 108, 109
Holden, David	297
Holekamp, Emmett	109
Hollahan, Gary	119
Holland, Don	297
Holland, Lars	277
Hollenback, Robert	110, 231
Hollensteiner, Alice	297
Hollough, John	126
Holly, Keith	297
Holman, Donna	318
Holman, Elaine	297
Holmes, Dorothea	196
Holmes, Jackie	297
Holmes, Jacqueline	276
Holmes, Terri	189, 236
Holt, Derooy	297
Holten, Marie	316
Holzberger, Thomas	182, 263
Homi, Mitchell	194
Hood, Charles	179, 263
Hood, Warren	297
Horak, Charles	90, 111, 190, 263
Horn, John	171
Horn, Peter	200, 249
Horner, Ralph	204, 263
Horstman, Kathryn	192
Hosfield, Robert	297
Hoskins, Kathleen	184, 276
Hotacher, Brian	297
House, Duane	200, 297
Hcuse, Shirley	192, 206, 249
Hovan, Paul	96, 204
Hover, Dale	194
Howard, Charles	277
Howe, Linda	263
Howe, Patricia	297
Howell, Nadine	104, 184
Howells, Allison	184, 318
Hoxsey, Rodney	41, 83, 202, 277
Hoxsey, Vickie	297
Hoyem, Dennis	129, 263
Huber, Sandra	176, 263
Huckaba, Claudia	112, 184, 263
Huckins, Gary	46, 49, 87, 108, 174, 263
Hudson, James	297
Hueth, Richard	126, 139, 179
Huffine, Ann	49, 82, 87, 184, 277
Huffine, Dale	277
Huffine, Michael	128
Huffman, Donald	297
Huffman, Howard	131
Huffman, James	121
Hughes, George	277
Hughes, Lawrence	190
Hughes, Margaret	189
Hughes, Patricia	88, 315
Hughes, Ronald	277
Hukill, John	254
Hukill, Margaret	315
Hulett, Arthur	86
Hume, Karen	314
Humphrey, Sharon	277, 297
Humphreys, Patsy	104, 297
Hungerford, Andrea	297
Huntzicker, William	128, 287, 297
Huseby, Kendall	129
Hynek, Gerard	194
Hysell, Clifford	139
Hyslop, Dorothy	277
Hyslop, William	122, 277
Hyyppa, Jack	194

—I—

Ikard, Michael	132, 264
Imamura, Karen	314
Ingram, Dolores	297
Irish, Alden	90, 110, 231
Irish, Judith	297
Irish, William	277
Irnhot, Dwight	297
Irwin, Beryl	196
Irwin, Thomas	131, 277
Iverson, Vincent	82, 89, 91

—J—

Jackman, William	277
Jackson, Ann	264
Jackson, Dale	126
Jackson, John	264
Jackson, Kenneth	277
Jackson, Vicki	297
Jacobsen, Arthur	119
Jacobsen, Jerry	297
Jacobsen, Terry	190, 297
Jacobson, Dorothy	120, 297
Jacobson, John	190, 297
Jacobson, Murray	264
Jaffe, James	129
James, Barbara	104, 196

# SCHLECHTEN STUDIO



*Fine Portraits*



James, Linda	113, 116, 298
James, Patricia	298
James, Rodney	96, 130, 242
Jaques, Dean	129
Jarrett, David	194, 182
Jarrett, Ronald	93, 96, 190, 242
Jarvi, Alvin	111
Jasmin, Teresa	298
Jeffries, Jacqueline	249
Jenkins, Gail	298
Jensen, Arthur	96
Jensen, Carole	264
Jensen, Gerald	298
Jensen, Ingvard	90, 108, 111, 231
Jensen, Joan	298
Jensen, John	119, 264
Jensen, Kathryn	254
Jensen, Lawrence	46
Jensen, Diane	192
Jensen, Mae	298
Jernberg, John	139
Jewett, James	277
Jimison, Jerry	298
Jimmerson, Ronald	277
Jobe, John	121, 132
Johannesen, Allen	102, 249
Johnson, Caroljune	176, 298
Johnson, Clarice	114
Johnson, Clarence	128
Johnson, Clifford	100, 264
Johnson, Collins	277
Johnson, Dallas	254
Johnson, David	122, 277
Johnson, Dorothy	90, 110, 112, 114, 249
Johnson, Eric	126, 237
Johnson, Grant	231
Johnson, Hans	254
Johnson, Helen	88, 120, 299
Johnson, Herbert	122, 123
Johnson, James	204
Johnson, Jaye	108, 174, 277
Johnson, Judith	277
Johnson, Kathy	110
Johnson, Leonard	130, 190, 298
Johnson, Lona	298
Johnson, Marilyn	264
Johnson, Pete	298
Johnson, Ralph	277
Johnson, Robert	100, 108, 174, 242, 264
Johnson, Robert	242
Johnson, Roger	298
Johnson, Ronald	298
Johnson, Tom	277
Johnson, Tova	314
Johnson, Vance	264
Johnson, Walter	277
Johnson, Walter D.	298
Johnson, Wilfred	108, 174, 231
Johnston, Judy	112, 264
Johnston, Katherine	298
Johnstone, William	126, 200
Joki, Emma	264
Jones, Allan	108, 124
Jones, Catherine	115, 277
Jones, David	98, 242
Jones, Doris	82, 277
Jones, James L.	298
Jones, James M.	198, 298
Jones, Larry	139, 264
Jones, Richard	298
Jones, Russell	200
Jones, Thomas	167, 264
Jordan, Donald	242
Jordet, Ronald	298
Jorgensen, George	183, 264
Jorgensen, Donna	185, 298
Joyce, James	173, 204
Jupka, Jimmy	298
Jurica, Leo	114, 174
Jursnick, Robert	200

—K—

Kaip, James	109, 264
Kaip, Janice	88, 120, 298
Kalanick, Raymond	277
Kalitowski, James	90, 111, 129
Kalstrom, Sharon	298
Kaluskar, Prabhakar	129
Kamla, Jo	121, 176, 277
Kamp, John	298
Kamrath, Patricia	264
Kamrath, William	179
Kane, Byron	264
Kannegaard, Rosalind	277
Kapernick, Robert	121, 242
Kapor, John	179
Kardee, Harry	298
Kassett, Judy	114
Katana, Julie	192, 298
Kathan, Nada	180, 249
Kauffman, Michael	114, 264
Kau, Cheryl	95, 112
Kaup, Patricia	88, 277, 318
Kauppi, Robert	202, 277
Kays, Ivan	249
Kebschull, Marion	298
Keeland, Sandra	318
Keene, Kathryn	196, 264
Keeton, Kitty	82, 118, 196, 277
Keil, Dale	90, 111, 108, 121, 174
Keil, Daniel	119
Keil, William	264
Keller, Kathy	277
Keller, Ronald	264

For  
Flowers  
Phone 586-5407

## Langohr's Flower Shop

Don M. Langohr, Sr. '17

Don M. Langohr, Jr. '49

♦ ♦ ♦

Florists for 65 Years



We'll head her off at the pass.





# PIZZA OVEN

28 North Tracy

Bozeman, Montana

Delicious Pizzas

Tacos — Fried Chicken

Spaghetti — Bar-B-Q Ribs

ORDERS TO GO

for goodness sake call 586-9596



Bell, our undercover man at MSC.

Kelley, John	287, 298
Kelley, John R.	277
Kelley, Joseph	298
Kelley, William	110
Kelly, Lawrence	83, 179
Kelly, Michael	204, 298
Kelly, Sherrie	120, 196, 298
Kembel, Karen	95, 113, 349
Kembel, William	109, 298
Keneck, Ralph	133
Kenison, Artha	299
Ken'son, Robert	119, 130, 133, 242
Kennedy, Donald	179, 242
Kennedy, Kathryn	120, 277
Kenny, Judy	88, 120, 128
Kent, Margaret	299
Kenworthy, David	126, 139, 237
Kercher, Betty	123, 277
Kerr, Sheryl	299
Kerruish, Margaret	249, 189
Kershner, Kent	126, 264
Kerstein, Richard	198
Kessler, Wayne	299
Keves, Neil	237
Kibble, John	299
Kibble, Tay	299
Kiehl, Anita	91, 112, 172, 192
Killam, Bonnie	299
Killion, Jerald	200
Kilnoy, William	249
Kimble, Carol	112, 189, 249
King, Keen	318
Kinghorn, Deanna	176, 279
Kinonen, Richard	121, 277
Kinsella, Maureen	277
Kinsfather, Don	277
Kinzie, Gale	180
Kirby, Michael	17, 122, 277
Kirkaldie, Donna	127
Kirley, Judy	92, 119, 189, 264
Kirschner, Virginia	277
Kirwan, Katherine	185
Kirwan, Karen	81, 85, 172, 184, 254
Kirwan, Mike	200
Kitchingman, Nancy	299
Kjelstrup, Vicki	176, 278
Kleffner, Maxine	193, 264
Klempel, Donadl	278
Klesh, Richard	299
Klimas, Charles	237
Klimas, Stanley	200
Klindt, Jan	198
Klinker, Marv	83, 191, 278
Klinker, Norman	90, 231
Kloos, Ethel	123, 278
Kloster, Ronald	278
Klovstad, John	299
Knaff, Nicholas	299
Knapp, Carl	264
Knight, Robert	299
Knoll, Jerry	264
Knopp, Robert	123, 187, 299
Knowlen, Grant	90, 100
Knowles, John	108, 111, 174
Knudson, Roy	174
Knudson, Joan	185, 299
Knudson, JoAnne	278
Knudson, Russ	194
Koch, Gary	129, 254
Koelzer, Alfred	278
Koetetz, Sharon	183, 254
Koford, Gary	278
Koford, JoAnn	177, 299
Kohler, Stephen	178
Kohut, Geraldine	278
Kola, James	299
Kolb, Nancy	254
Kolesar, John	278
Kolski, Kenneth	264
Kolstad, Christopher	264
Kommers, Peter	194
Konecny, Mary	315
Korizek, Carol	82, 104, 181, 206, 278
Korn, William	279
Kosty, Karel	113, 249
Kosty, Kurtis	278
Koterba, Phil	50, 51, 87, 191, 264
Kottas, Wendy	104, 185
Kczel'ski, Carol	118, 185, 278
Kraft, Melvin	254
Krause, Kenneth	183, 254
Krause, Lisa	110, 299
Kray, Bonnie	316
Krein, Gary	109, 174, 299
Krein, Laurence	108, 110, 174, 278
Krueger, Eugene	299
Kruger, Mary	46, 128, 299
Krutzfeldt, Butch	40, 90, 108
Kuebler, Elizabeth	185
Kuebler, Janice	82, 185, 279
Kundert, Linda	181, 299
Kunka, Pete	123, 299
Kunkel, Robert	86, 131, 179
Kuntz, Gerald	194
Kuntz, Richard	194
Kuntz, Thomas	122
Kurkoski, Merrylee	278
Kusmaul, Sheron	299
Kuwahara, Thomas	264

—L—

La Brant, Ardis	177, 299
Labreche, James	131, 299



Lacasse, Marlys	114, 278
Lachenmaier, Irene	177
Lackman, Gloria	177, 237
Lackman, Patricia	88, 120, 299
Ladd, Stanley	278
Laden, Patricia	120, 299
Lafferty, Carol	264
Lalum, Margaret	264, 278, 311
Lamb, Franklin	299
Lamb, Kathy	119, 237
Lamb, Kenneth	119, 237
Lamb, Nancy	113, 123, 278
Lamebull, Francis	299
Lammers, Donald	265
Lammers, Duane	100, 265
Lammers, Linda	81, 85, 95, 172, 196, 249
Landa, Jerry	279
Landoe, Signe	196
Langemo, Sharon	196, 299
Langhorne, John	265
Langhus, Gene	108, 111, 278
Langton, Brian	108, 110, 265
Langton, Linda	265
Lantis, Daniel	299
LaPort, Jim	121, 133, 265
Larango, Dennis	299
Larnerd, Glen	198, 270
Larrivee, Larry	299
Larsen, Gary	118
Larsen, Judy	181, 278
Larsen, Mark	203, 299
Larsen, Ronald	191
Larson, Donald	114, 278
Larson, Douglas	204, 278
Larson, Judy A.	110
Larson, Judy M.	177, 299
Larson, Kenneth	299
Larson, Leonard	299
Larson, Marlene	316
Larson, Richard	139
Larson, Theodore	299
LaRue, Joan	265
Lash, Daniel	251
Lash, William	254
Lashway, Judy	278
Lasker, Marlee	234
Lasorte, Betty	193
LaTourrette, Thomas	130, 194, 242
Latta, Bob	179
Latus, George	279
Laubach, Dexter	299
Lauf, Douglas	279
Lavallee, Normand	279
Laws, Benjamin	198, 279
Leap, Carolyn	315
Leaton, Mary	237
Leavitt, Gloria	196
Leezinski, Dennis	118, 249
Ledgerwood, Glen	131, 244
Lee, Ernest	203, 278
Lee, Kenneth	278
Lee, Larry	121, 187, 265
Lee, Warren	109, 174
Leinard, Robert	90, 108, 111, 265
Leipheimer, Robert	194, 300
Leistikio, Carol	46, 278
Leistikio, Mark	254
Leitch, George	249
Leitch, Karen	88, 278, 318
Lekvold, Judy	181, 278
Leland, David	278
Lemieux, Albert	244
Lemieux, Nona	314
Lemons, Melanie	300
Lenhart, James	122, 203
Lenihan, Thomas	129
Lenington, Douglas	174
Lenneman, Sandra	104, 265
Lenneman, Melodee	189, 300
Leon, Mary	265
Leonard, Larry	300
Leonard, Tom	114
Lesmeister, John	121, 265
Lesnik, Thad	113, 114
Leveaux, Helen	82
Levelle, John	249
Lewis, Cheryl	278
Lewis, Patricia	177
Lewis, Steven	265
Lich, John	278
Liebetau, James	204
Lillethun, Rosiland	127, 255
Lincoln, Jana	249
Linden, Carl	96, 187, 244
Linder, Anton	198
Linder, Robert	191, 300
Lindley, James	203, 279
Lindseth, Ronald	279
Lindvig, Georgann	113, 196, 265
Lingenfelter, J.	181, 300
Lingle, James	89
Lingle, John	89, 265
Linhart, Douglas	110, 279
Linse, Cheryl	249
Livingstone, Larry	115
Lockie, Dorothy	300
Lockie, Douglas	279
Lockwood, James	126
Lode, Sandra	91, 254
Loendorf, Gregory	265
Lofing, Lawrence	300
Logtsgaarden, Lloyd	300
Lohr, Judy	81, 196, 206, 237
Lohr, Lois	91, 95, 110, 112, 113, 196



I'll give you odds that she'll jump rather than come down and eat the dorm food.



Angionettes

5 WEST MAIN

The Shop where you will find the most discriminating coeds and ladies do their wardrobe gathering.

COUNTRY SET — GARLAND — LANZ  
LASSIE — JACK WINTER  
LADY MANHATTAN



COMPLETE HARDWARE LINE

The home of Coronado appliances, Haddon Hall  
Home Furnishings, Crest tires and auto parts

27 East Main Street

Bozeman, Montana



Lokken, Loretta	300
Londgren, Donald	131
Loney, Laraine	300
Long, Jane	300
Long, Jonny	118, 249
Long, Julie	92, 118, 119, 181, 249
Lonner, Terry	194, 279
Lord, Mary	114, 120, 300
Loren, Ivy	300
Lovee, Richard	121, 174, 265
Lovshin, Albert	279
Lowe, Romaine	123, 181, 300
Lowman, Benny	179, 300
Lowman, Tom	179
Lowry, Mary	177, 300
Lubick, Donna	265
Luce, Larry	300
Lucero, George	194
Ludington, Ruth	88
Luebke, Joanne	114, 196, 265
Lueck, Diana	88, 112
Luft, Raymond	248
Luft, Vern	93, 108, 110, 174, 279
Lukin, Mary	110, 114, 279
Lund, Robert	102, 173, 255
Lundblade, Janice	279
Lutgen, Jack	255, 279
Lutz, James	131, 244
Lynn, Bob	194

—M—

MacDonald, Alexander	279
MacDougall, Candyce	279
Macek, James	114, 279
Macek, Jerome	114, 279
MacGregor, Ian	130, 244
Machler, Kathie	185, 300
Mack, Dennis	265
MacKenzie, Arthur	300
MacKintosh, Lois	82, 279
MacNeill, Brian	85, 93, 249
MacSpadden, Judith	113, 123, 300
Madden, Dave	300

Madsen, Marion	265
Madsen, Raymond	191, 300
Maffit, Terry	279
Mahagin, Lynn	181, 279
Mahlstedt, George	90, 91, 108, 232
Mahon, Archie	183, 279
Mahrer, Tom	301
Main, Barbara	88, 316
Malenberg, Vickie	196
Maloit, Jean	177, 300
Malone, MaryLou	300
Malone, Nicholas	300
Malsam, John	300
Manger, Bill	128
Mangis, Ed	85, 86, 110, 173, 186, 249
Mangis, Myrna	177, 301
Manion, Timothy	187, 265
Manis, Juanita	46, 301
Mannix, Katherine	11x0, 114, 185, 301
Mans, Bill	102, 119, 237
Marchello, Louis	191
Marchello, Mario	279
Marcy, Marvin	203
Marghan, Dave	118
Marinan, Thomas	126, 139, 195, 265
Markowitz, Harold	123
Marlenee, Robert	110, 232
Marler, Mary	104
Marshall, Terry	279
Marsik, Rosemary	279
Marta, Robert	200
Marten, Susan	314
Martin, Fred	126
Martin, George	183
Martin, James	96, 301
Martin, Linda	185, 279
Martin, Marian	314
Martin, Marilyn	91
Martin, Nancy	265
Martin, Peter	114, 128, 301
Martinell, Byron	279
Martinson, Mary	196, 301
Marugame, Alan	187, 279
Marzolf, Kathryn	301

Mason, David	113, 187
Mason, Judith	265, 301
Massman, Judy	185
Massman, Patricia	301
Matelich, Edrea	196, 259, 265
Matelich, Gregory	265
Mathews, Lyle	301
Mathews, Stephen	92, 249
Matney, Mary	279
Matovich, John	102, 133
Matte, Diane	114, 127, 301
Matthews, Kay	120, 301
Matti, Charles	83, 198, 279
Mattson, Andrea	193
Mattson, David	131, 191
Maun, Penny	112, 301
Maurer, Bruce	111, 279
Maurer, Dennis	279
Maurer, Larry	133, 265
Mauritson, Nancy	177, 265
Maxwell, Rexann	279
Maykuth, Janice	237
Maynard, Edward	102, 249
Maxxumdar, Lokesh	301
McArthur, James	118
McBride, Donald	237
McCain, William	191
McCamish, John	122, 191, 301
McCarren, Raymond	100, 179, 265
McCarthy, John	301
McCartney, Lance	119, 129, 279
McCartney, Thomas	183, 265
McClain, Patrick	301
McCleave, Elizabeth	104
McClintick, Bette	265, 279
McClung, Foy	126, 137, 249
McCorkle, Toni	301
McCormick, Donald	41, 85, 86, 90, 114, 173, 191, 232
McCormick, Rosalie	279
McCoskery, Robert	131, 203, 244
McCoy, Elizabeth	82, 110, 113
McCoy, Kenneth	301
McCoy, Michael	282

# 1st National Bank



A FRIEND  
OF THE FAMILY

Bozeman, Montana

*Take Advantage of Banking at Its Best*

*Free Parking for Customers*

IN BOZEMAN  
SINCE 1892

MEMBER FEDERAL DEPOSIT INSURANCE CORPORATION



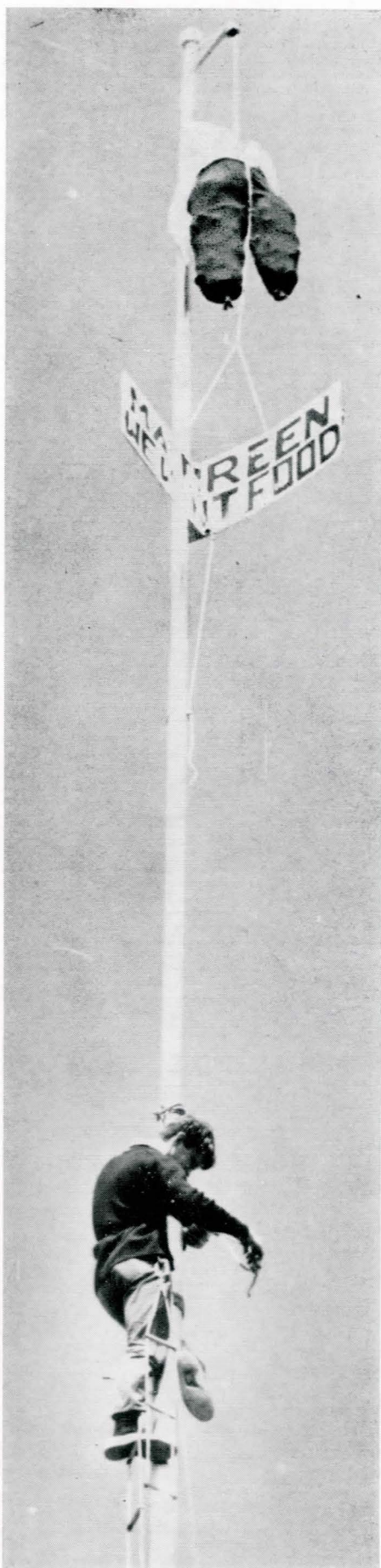

The 'Berkeley Bug' is crawling in the dorm food.



# WAGNER'S

Home of Nationally Advertised Brands  
Dress—Western—Traditional Clothes

16 EAST MAIN



McCoy, Patricia	279	Meadows, Susan	301
McCraw, William	86, 173, 183, 229, 244	Meaker, Charles	301
McCrea, Marlene	249	Meehan, Robert	265
McCrea, Galen	130, 244	Meeks, Alan	175, 301
McCroby, Jeanne	46, 87, 177	Meeks, William	195, 265
McCulloch, Kenneth	301	Mees, Patsy	120
McCulloch, Linda	123, 301	Melton, Dennis	119, 280
McCulloch, Patsy	316	Melton, Sherrill	266
McCulloch, Terry	280	Melum, Elaine	301
McDivitt, Mary	206	Melville, Arthur	204, 244
McDonagh, Francis	108, 111	Menge, Berna	316
McDonald, Marjorie	316	Mentek, Joseph	262
McDonald, May	237	Mercer, Gary	302
McDonald, Russell	301	Mercer, Patrick	280
McDonald, Sandy	191	Meredith, Ronald	199
McDonnell, Mary	301	Mero, Terry	187, 255
McDonough, Frances	280	Merrell, Joyce	237
McDowell, Lance	265	Merrell, Lona	104, 119, 266
McDowell, Peggy	95, 189	Merrell, Sue	280
McElroy, Mary	265	Merrett, Carol	120, 177, 302
McFadden, George	301	Merritt, Janet	302, 180
McFarland, Ronald	175, 301	Merritt, Ronald	255
McFarland, Thomas	191	Mettler, Delos	280
McGee, Laura	301	Metz, Richard	302
McGee, Richard	132	Metzker, Nancy	302
McGehee, Kathleen	121, 301	Meyer, Richard	280
McGinnis, Marsha	301	Mielke, Trudy	280
McGowan, Jack	93	Miera, Roberta	127
McGowan, Robin	112, 301	Mikkelsen, Lawrence	280
McGrath, Michael	249	Miklich, Rosemary	266
McGregor, Janet	301	Miller, Afton	266
McGuire, Daniel	301	Miller, Bonnie	181, 280
McHenry, Don	195	Miller, Branger	201, 280
McIntire, Calvin	265	Miller, Bonnie	280
McIntosh, John	195	Miller, Caron	255
McIntyre, Ian	83, 108, 109, 175, 280	Miller, Charles	280
McIntyre, Patricia	301	Miller, Claire	181, 280
McKee, Kathleen	316	Miller, David	126, 137, 179
McKenzie, Barry	187	Miller, Ed	232
McKerrow, Gordon	301	Miller, James	265
McKinney, Aaron	265	Miller, Karen	302
McKnight, William	301	Miller, Laura	46
McLane, Wallace	232	Miller, Patricia	112, 280
McLean, JoAnn	196, 206	Miller, Patsy	302
McMasters, David	198, 265	Miller, Robert D.	46, 49, 50
McMeekin, John	139	Miller, Robert N.	131
McMillan, Kenneth	183	Miller, Rccque	249
McNeal, Karen	185	Miller, Sandra	172, 180, 206, 249
McNeil, John	301	Miller, Susan	197, 266
McNutly, Jack	131	Miller, Wade	123, 302
McNulty, Neeltje	113	Miller, William A.	244, 133
McOmber, Gordon	110, 113, 115	Miller, William V.	266
McVey, Molly	189	Millhouse, Louise	317
McWilliams, Joyce	315	Milligan, Janet	112, 115, 302
Mead, Kathy	141, 237	Mills, Vivian	280
Mead, Philip	161	Milmine, Waine	302
Meadhe, Kathy	301	Milohov, Susan	114, 118, 193, 302



Phillips Book Store Inc.

GATES TIRES

TUNE-UP

# Westgate Conoco



Tenth and College



*All Your Automotive Needs*



FREE PICKUP AND DELIVERY

PHONE 586-6945

Milonas, Charles	93, 249
Milonas, Lilian	189
Minchau, Mel	46
Minckler, Jill	189, 302
Minear, Judith	110, 302
Ming, Ken	204, 232
Minkoff, Allen	266
Mincow, Benny	90, 175, 266
Minshall, Janet	266
Mirikitani, Winston	255
Mitchell, Marjorie	114, 127, 302
Moats, Lloyd	135
Mocks, Joseph	100, 132, 244
Mockel, Linda	172, 181
Moen, Eileen	280
Moen, Marcia	302
Moen, Mary	314
Moen, Norma	120
Moffitt, James	266
Moline, Donna	193, 302
Moline, Dick	126, 130, 133, 191
Molvig, Charles	179
Monger, William	280
Monkman, Charles	244
Monson, Marjorie	177, 237
Montenegro, Gonzalo	93, 116
Montgomery, Carol	302
Montgomery, James	302
Montgomery, Lorna	302
Moody, Janet	181, 302
Moore, Charles	195, 302
Moore, James	280
Moore, Paul	201
Moore, Paulette	82, 197, 280
Moore, Terry	50, 51
Moos, Donald	133, 191, 266
Morefield, Noreine	317
Morey, Dianne	249
Morgan, Barbara	181, 237
Morgan, Thomas	266
Morgensen, Marsha	280
Morgenstern, Dora	104
Morgenstern, Richard	203, 266
Morice, Ligia	250
Morris, Daine	92
Morris, Judith	302
Morris, Kathleen	81, 250
Morris, Michael	131
Morris, Robert	122
Morrison, Lois	177
Morrison, Ronald	280
Morrow, Nancy	181, 280
Mortag, Daniel	183, 302
Mosher, Marilyn	91, 250
Moudree, Robert	93, 96, 133, 187, 244
Moulder, Ellen	113, 302
Moulton, David	201
Moulton, Georgia	112, 302
Mountjoy, James	302
Mousseau, Paul	302
Movius, Robert	302
Muekey, Robert	113
Mueller, Harold	128
Mueller, Jim	201
Mues, Robert	204, 280
Muggli, Ray	122
Mullen, Billie	193
Munsell, Graham	303
Munson, Karen	185, 287, 303
Munson, Milton	203, 266
Murnion, William	303
Murphy, Janice	266
Murphy, Joe	303
Murphy, John	303
Murphy, Judith	112
Murphy, Kerry	303
Murphy, Shirley	181
Murray, David	266
Murray, Gregory	83, 175, 280
Murray, Linda	303
Murray, Michael	119, 131, 280
Murray, Ted	191
Mychaluk, William	266
Myers, Judith	88, 314
Myers, Kenneth	280
Myers, Larry	54, 86, 255
Myhre, Margaret	189
Myhre, Marilyn	189
Myllymaki, Eugene	110
Myrick, Robert	118, 280

—N—

Nadauld, Lana	317
Naegle, John	187
Naegle, Patricia	112, 303
Najjar, Mawlood	244
Nardinegr, David	303
Nash, Sarah	197
Neely, Gerry	50
Neibauer, William	280
Neil, David	195
Neil, Kenneth	303
Neilson, Terry	114
Nelson, Arthur	266
Nelson, Chyrel	185
Nelson, Gale	195
Nelson, Gary	280
Nelson, Harriett	303
Nelson, Jerome	93, 250
Nelson, Maynard	126, 179
Nelson, Nels	161, 266
Nelson, Nikki	185, 303



*The Montanan*

Proudly Presented by

*The* **ARTCRAFT  
PRINTERS**

241 East Main Street  
Bozeman, Montana

*The Eighth Year under our Direction*

*Special Design and Lithography  
by*

**The WHEELWRIGHT PRESS**

975 South West Temple Street  
Salt Lake City, Utah



***“Built for YOUR future”***

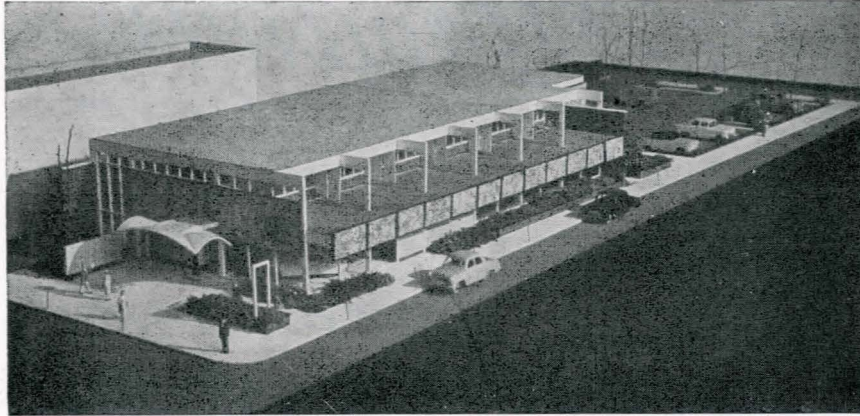

## Security Bank & Trust Company

BOZEMAN, MONTANA

Nelson, Norman	303
Nelson, Paul	250
Nesbit, Julia	82, 113, 280
Neu, Clyde	83, 203, 280
Neuberg, Carl	195, 266
Neuenschwander, Don	303
Neuman, Bonita	123, 303
Neuman, Ted	191, 303
Neumann, Gerald	303
Neumeyer, Edith	177, 303
Newby, Paul	280
Newkirk, Carla	303
Newmack, Frank	303
Newmack, Rita	177
Newman, Bill	96, 205, 244
Newman, Karin	303
Newman, Kris	185, 280
Nguyen, Yu	116
Nichols, Leo	175
Nichols, Curtis	280
Nichols, James	204
Nichols, John	205, 303
Nichols, Robert	118, 123, 303
Nicholson, Mary	113, 303
Nichel, Harry	203
Nickerson, Robert	303
Nielsen, Eric	303
Nikddyn, James	244
Nisbet, Daniel	199
Nobles, Ray	96, 203, 244
Nordahl, Betty	51, 91, 113
Nordahl, Lynn	266
Nordeen, Richard	303
Normann, Frances	237
Normand, Donald	108, 109
Northup, Emmitt	122, 303
Norton, Robert	167
Nostrant, David	139
Notti, Gary	195, 266
Nuber, Jean	303
Nuber, Jim	303
Nybo, James	203, 303
Nystul, Gary	280

—O—

Ozerembt, Marcia	280, 315
Oberholtzer, Carol	303
Oblander, Susan	266, 280
Oblander, Richard	237
O'Brien, Margaret	237
Ochsner, Janet	250
O'Connell, Patricia	193, 303
O'Connor, Denise	185, 237
O'Connor, Sharon	303
O'Donnell, Dawn	197, 303
O'Donnell, Judith	82, 87, 112, 197, 280
O'Donnell, Sue	266
Ogle, Janet	88, 266, 314
Ohanesian, Sam	241
Ohlsson, Dennis	303
Oliver, Glen	131
Oliver, Robin	303
O'Loughlin, Michael	303
Olsen, David	303
Olsen, Edith	113, 115, 229, 250
Olsen, Diane	266
Olsen, Gary	110
Olsen, Lynette	280, 315
Olson, Carol	189, 280, 315
Olson, James	83, 191, 281
Olson, Norma	317
Olson, Shirley	104, 303
Olson, Thomas	304
O'Meara, John	187
O'Meara, William	187
O'Neil, Charlene	189, 304
O'Neil, J.	102, 167, 187, 244
O'Neil, Nancy	85, 189, 250
O'Neil, Terry	85, 127, 255
Ontko, Sam	201
Orcutt, Sue	88, 193, 281
Oreskovich, Mary	119, 266
Oreskovich, Steve	191
Orr, Sondra	255
Osburnsen, Martha	250
Osgard, Elana	88, 120, 304
Ostby, Janet	281

Ostby, Larry	100, 129
Ostermiller, Ronald	304
Ostermiller, Wayne	96, 173, 202, 242
Ostrem, Richard	175
Ostrum, Robert	108, 109, 175, 281
Ott, William	276
Otte, Wayne	114, 276
Oviatt, Steve	83, 201
Owen, Jerry	281
Owens, Gary	132, 242
Oxxford, Sharon	116, 304
Oyama, Jack	266

—P—

Paavola, Fred	281
Pace, James	281
Packwood, Burley	83, 203, 281
Faine, Helen	112, 128
Palm, Paul	183, 281
Palmer, James	100, 111, 187
Palmer, Marilyn	88, 317
Palmer, William	129
Palmquist, Barbara	237
Palo, Sylvia	255
Palvic, Thomas	123, 304
Panasuk, Eugene	90, 108
Panky, John	116
Pannell, John	195, 281
Paris, James	100
Parke, Charles	203, 271, 281
Parker, Donald	281
Parker, Janice	88
Parker, John	86
Parker, Mary	88, 120, 304
Parker, R.	191, 304
Parmly, James	130
Parsons, Dana	304
Parsons, Kathleen	314
Paterson, Cynthia	304
Paterson, William	250
Patterson, Bruce	281
Patterson, William	126
Pattie, Carol	281



Paul, Carol	127, 304
Paul, John	127
Paul, Sharon	114, 304
Pawlowski, David	304
Pawlowski, Janis	304
Payne, Roxlyn	88, 189, 317
Peabody, Diane	193
Peabody, Thornton	199, 304
Peacock, Patricia	193, 304
Peccia, Jean	304
Peccia, Joan	301
Peccia, Robert	131, 242
Pedersen, Eileen	237
Pedersen, Joyce	104, 304
Pedersen, Lloyd	86, 255
Pederson, Duane	199
Peebles, Sherry	118, 281
Pegar, Lynell	304
Pegram, Rise	114, 197, 304
Pelton, William	175, 304
Peltz, Hugh	175
Pemberton, Brad	173, 266
Pence, Richard	108, 110
Pence, Steven	180
Penttila, Kenneth	123
Peplinski, Thomas	304
Percival, Peggy	281
Peressini, Marilyn	193, 206
Perez, Jose	116, 132
Perkins, A.	187
Ferrins, Pamela	172, 193, 266
Person, John	133, 242
Petaja, Candy	82
Petaja, Richard	205, 243
Petersen, Kenneth	304
Peterson, Bruce	203, 266
Peterson, Carl	304
Peterson, Charles	281
Peterson, Cheryl	304
Peterson, Donald	205
Peterson, Duane	201, 281
Peterson, Edward	191
Peterson, Garvin	133
Peterson, G.	111, 191
Peterson, Jerry	266
Peterson, Joel	187, 266
Peterson, John D.	173, 195
Peterson, John G.	267
Peterson, Laurena	281
Peterson, Marie	281
Peterson, Margery	304
Peterson, Patricia	177, 250
Peterson, Patti	185, 281
Peterson, Ronald	291
Peterson, Sue	112, 281
Petrin, Judith	88, 304
Pettapiece, Phyllis	304
Pettersen, Donald	267
Pewitt, Robert	129
Pfannsmith, Marcia	304
Phalora, Eva	255
Phass, Paul	250
Phelan, Jean	304
Phillip, John	243
Phillips, James	122, 191, 304
Phillips, James L.	85, 205, 255
Phillips, Joyce	250
Phillips, Ronald	267
Phipps, Trena	193, 304
Pickens, James	243
Pickens, Francis	250
Pickett, Frank	161, 205, 305
Pierson, Charles	267
Pigman, Gary	267
Pilster, Larry	232
Pingrey, David	183, 281
Pistono, Robert	203
Pitman, Julietta	127
Platisha, Cheryl	104, 181, 305
Platt, George	267
Platt, Susan	281
Platt, Wilma	255
Plymale, Bonnie	193, 305
Plymale, Charles	129
Plymale, Michael	108
Poelstra, Diana	281
Pogue, Ronald	183
Pohlod, Sandra	112, 177, 250
Pollard, Margaret	114, 189, 281
Pollari, Jack	199, 305
Polston, Bonita	104, 305
Polston, John	281
Polston, Juanita	267
Polston, William	267
Pomeroy, Marianne	123, 305
Poncelet, Gene	83, 281
Popelka, Karen	305
Popham, Robert	281
Popiel, Gary	195, 305
Porcell, Elaine	115
Porro, Lonnie	91, 110, 112, 267
Porter, Janice	113, 120
Porter, Peggy	189
Porter, Phyllis	114, 189, 305
Potter, Robert	281
Potts, Barbara	82, 112, 127, 128, 271, 281
Powell, Edgar	250
Powell, Pamela	119, 181, 237
Powell, William	181
Powers, Diane	177, 305
Powley, Kenneth	281
Prahl, Gary	203, 255
Prahl, Sidney	281
Praskach, Stan	90, 111, 108, 175, 232

## PARKWAY GROCERY

♦ ♦ ♦

*We Wish You the Best*

ONE HOUR

**"MARTINIZING"**

the most in DRY CLEANING

Buttrey's Shopping Center

Prather, John	191, 305
Prenevost, William	187, 305
Preputin, Richard	111, 281
Pribyl, James	191, 305
Pribyl, James J.	110, 281
Priestley, Douglas	203, 281
Proff, Charles	109, 191, 232
Proffitt, Robert	205, 267
Prongua, Robert	91, 108, 232
Propp, Leroy	201
Prugh, Joanne	267
Puchalla, Leonard	132
Puckett, D'Arle	123, 281
Putnam, James	201, 305
Punke, Karen	46, 120, 128, 305
Purcell, Mary	112, 267
Putman, Bunice	187, 267
Putman, Wayne	121
Putrin, Judy	114

—Q—

Quigley, Danny	305
Quinlan, Linda	92, 189

—R—

Raasch, Karl	92, 250
Rae, Jannett	305
Rae, Robert	126
Raggio, Frank	305
Raggio, Robert	187, 100, 121, 243
Raisl, Darlene	267
Raisler, Luis	237
Raisler, Warren	232
Rakes, Sherry	193, 250
Ralston, Philip	191
Rambur, Diane	114, 305
Randall, Marcia	120, 181, 305
Rang, Ronald	305
Rase, Sandra	197, 229, 250
Rasmussen, Anthony	41, 130, 187, 243
Rasmussen, Stan	175, 305
Rasmussen, Rita	281
Rasor, David	205, 267
Rasor, Eve	237
Ratchye, James	250
Rate, Adele	91, 119
Ravet, Yvonne	91, 119, 250
Read, Raymond	281
Rebel, Don	183
Reck, Elizabeth	123
Reddish, Joanne	283
Redekopp, Doris J.	112, 305
Redekopp, Joan A.	92
Redgren, Jill A.	181, 282
Redman, Bruce	123, 187

Redmon, Jackson	109
Refsland, Diana	305
Reel, Allen	92
Regli, Dale	131
Reid, Judy	181
Reid, Richard	179
Reid, Sharon	177
Reider, Jack	195
Reimche, Mary	282
Rein, Linda	189, 282
Reinhardt, John	305
Reistad, Gordon	96, 133, 267
Remata, Stanley	282
Remely, Barbara	88, 197, 282
Remench, Walter	305
Renner, David	305
Renshaw, Lorine	305
Reyda, Clifford	282
Reyman, Susan	267
Rhoads, David	205
Rhoads, Robert	205, 267
Rice, Eldon	111
Rice, Rebecca	305, 120
Rice, Steven	282
Richard, Barbara	82, 189, 282
Richards, Gary	138
Richardson, Charles	108, 110, 111
Richardson, Frank	167
Richardson, Carole	197
Richardson, Paul	305
Richardson, Stanley	199, 305
Richardson, Steven	123
Richelsen, John	131
Richter, Paul	195
Richter, Wilma	95, 267
Ricker, Michael	305
Ricketts, Raymond	132
Rickman, Cathleen	88
Ridgway, Sharon	185
Rieder, Mary	120, 305
Riffle, Janet	250
Rigler, Franklin	114
Riley, Michael	130, 187
Riley, Ronald	305, 121
Rindal, Phyllis	305
Ritter, Paul	114
Roach, Yvonne	120, 128, 305
Roadhouse, Jack	131, 282
Robbins, Helen	267, 116
Robbins, James	128
Robbins, Linda	267, 305
Robbins, Sheila	305
Roberts, Barbara	92, 185, 267
Roberts, Dennis	205, 267
Roberts, Jean	189
Roberts, Phyllis	250
Roberts, Richard	89, 121



# ROBERT F. DYE

Incorporated

OLDSMOBILE  
CADILLAC  
PONTIAC  
GMC TRUCKS

Authorized  
Sales and Service

512 EAST MAIN

Robertson, Bonnie	92, 177, 267
Robertson, Ralph	131
Robertus, Robert	243
Robins, Richard	199
Robinson, Eugene	243
Robinson, Gary	175
Robinson, Harvey	191
Robinson, John A.	40
Robinson, Linda	120
Robinson, Ronald	83, 92, 183
Robinson, Sharyn	282
Robison, John	305
Robison, Lawrence	129
Robson, John	128, 305
Rockman, Eugene	135, 250
Rockwell, William	282
Rodeghiero, Reno	133, 23
Rodman, Gary	282
Roe, Gerald	86, 133, 199
Roe, Jacquelyn	315
Roe, Kathleen	282, 112
Roe, Ronald	237, 85
Roethle, Bernadette	317
Roffler, Stephen	40, 205, 267
Roger, John	129
Rogers, Fred	305
Rogers, Thomas	175
Rogersca, William	267, 203
Rognaldson, Ronalee	181
Rogneby, Joy	120, 193
Rogness, Sherryl	118, 267
Rogney, Douglas	267, 305
Rohner, Bruce	131, 306
Romness, Gary	108, 110, 267
Root, James	114, 306
Roque, Ron	305
Rorvik, Pamela	120, 306
Rosendahl, John	183, 306
Rosenthal, Linda	82, 181
Rosholt, Douglas	306
Roskie, Lynn	82, 104, 282
Roskie, Rick	40, 85, 185, 255
Ross, Donna	113, 282
Ross, Jan	181, 306
Ross, Jerry	102, 255, 187
Ross, Karen	88, 193, 306
Ross, Murray	187, 267
Ross, Shirley	237
Ross, Terry	177, 306
Rost, Jacqueline	306
Roth, Robert	109
Rouane, John	306
Rowe, Elizabeth	197, 306
Rowland, Clyde	306
Rowlison, Dale	205, 267
Rowton, George	306
Royer, Nancy	181, 282

Rued, James	267
Rubino, Charlotte	115
Ruff, Darold	306
Rule, Peter	282
Rupert, Keith	187
Rupp, Randall	119
Russell, Roy	267
Ruth, Mark	92, 112, 203
Ryan, Philip	199, 306
Ryen, Lloyd	306
Ryffel, Carolyn	183, 267
Rylander, Steve	205
Ryum, Gary	306

-S-

Saam, Fritz	191
Sage, Lawrence	199
Sage, Verna	267
Sallquist, Dick	83
Salois, Chane	306
Salsbury, James	282
Saltz, Richard	282
Sammons, Richard	183
Sampsen, Richard	306
Samsal, Kathleen	120
Samuel, Charles	122, 203, 306
Sanden, Diane	250
Saner, Al	114
Sanford, Connie	250
Saraiya, Atul	130, 243, 116
Sargent, Jerome	183
Sather, Barbara	120, 185, 306
Sanubek, Randine	88, 314
Saunders, Leonard	161
Saunders, Verlee	104, 197, 282
Sawatzky, Ronald	282
Saxman, Christopher	306
Scalabrin, Bernice	82
Scalese, Dorothy	282
Scammon, Jay	282
Schaaf, Joel	167
Schafer, Fred	282
Schafer, Joan	181, 306
Schaff, Walter	114
Scheidecker, Don	306
Schepman, Steven	201
Scheytt, Zetha	237, 177
Schindler, Barbara	113, 193, 282
Schindler, Francis	108, 103, 175
Schlechten, Joseph	268
Schledorn, Patricia	306
Schlepp, Cheryl	91
Schlepp, Kathleen	306
Schmidt, Ron	131
Schmidt, Roy	282
Schmitt, Don	191, 306
Schmitz, Greg	132, 268
Schmitz, Raymond	179, 268
Schneider, Delbert	306
Schneider, James	243
Schock, Cheryl	282, 185
Schofield, Carole	307
Schoonmaker, George	179
Schott, Dale	179, 307
Schrader, Robin	177, 307
Schrammeck, Darcy	307
Schreiber, Claire	268
Schreiber, Dean	203
Schroeder, Michele	113, 307
Schuett, Diana	307
Schuett, Nancy	255, 185
Schuler, John	250
Schuller, Richard	255
Schultz, William	268
Schultz, Frank	201
Schultze, Cheryl	116, 255
Schuyler, William	307
Schutrop, Raymond	268
Schwarzrock, Dennis	307
Schweitzer, Kenneth	126
Schwend, Nancy	181, 282
Schwenke, Ernest	282
Scott, Fred	40, 86, 173, 174
Scott, Nathalia	307
Scott, Penny	307
Scott, Richard	85, 126, 237
Seruggs, Vadan	282
Seruggs, Russell	54
Searl, James	250
Seay, Gerald	131
Sebena, William	129
Secor, Gary	201
Secora, Linda	88, 189
Seekins, Larry	243
Seeve, Alice	88, 317
Seewald, Gail	187, 282
Seifert, Carol	88, 317
Seifert, Gary	92, 93, 250
Seitz, Kathryn	238
Self, Evelyn	88
Seltzer, Walter	88, 195
Semple, Catherine	251
Senden, Robert	140, 282
Senechal, Keith	282
Septon, Gary	130, 268
Sethre, Freda	88, 317
Seuser, Laura	282
Severson, Robert	205
Sevier, Russell	92, 205, 250
Sevick, Timothy	83, 191, 282
Shadcan, John	282
Shaffer, Linda	189
Shanahan, Jerry	118
Shanklin, John	92

# RESTVEDT'S MARKET

Wholesale and Retail Meats

Dial 587-7990

229 East Main

Bozeman, Montana



# THE BOWL

INCORPORATED

18 Automatic Lanes

Dial 586-5018

414 East Babcock

BOZEMAN, MONTANA

Bowling • Open 10:00 a.m. • Lounge





THE KEG-KILLERS—kneeling: Sam Wilson, Gene Franks, Paul "Otto Carr, Bill "Prune" Erwin, Rich Kuhl; second row: Mike McCormick, Bill Gum, Charlie Stalnaker, Bud Lee, Charlie Klimas, Howie Hersey, Duane "Dwang" Robertson, Manny Hoag, Bill Franks, Milt Fretleima, Chuck "Boz" Brastrup; third row: Hany Yunck, Pete Horn, Gary Overturf, Bob Fisher, Bob Layne, Jim Williamson.

Shannon, Michael	307
Sharp, Diane	193, 307
Shaver, August	130, 243
Shay, Clyde	90, 111, 268
Shay, Marcus	110
Shea, Karen	88
Shearer, David	307
Sheble, Sherry	282
Shellhamer, Clinton	110, 282
Shepherd, Myrna	91, 197
Shepperson, Jerry	195
Sheriff, Bonnie	82, 282
Shirk, Paula	112
Shiroish, William	282
Shirts, Edwin	91
Shoemaker, Shirley	268
Spiel, Stanley	183
Shukla, Suryakant	130, 116, 243
Shular, Gwen	89, 121, 255
Siblerud, Lonnie	268
Sidener, Candace	197, 283
Siess, Richard	307, 195
Siggins, Alan	232
Siggins, Howard	191
Sigler, Virginia	283
Sigmund, Jane	197
Sigmundstad, Doris	317
Sikonia, Ginny	82, 87, 114, 197
Sikonia, John	187, 307
Sikorski, Thomas	114
Silver, Dayton	307
Silvius, William	123
Simmons, Lenore	307
Simovich, Dennis	307
Simonis, Mary Lou	268
Simpson, Anne	238
Simpson, Lawrence	179, 283
Simpson, Stephen	268, 238
Sims, Jane	238
Simurdak, Thomas	307
Sindelar, Brian	111
Singer, Donald	205, 273

Sinton, Silas	119
Siren, Bruce	307
Skillestad, Donald	113, 114, 238
Skillingberg, Harlan	109, 130, 268
Skinner, Gary	283
Skinner, Roger	255
Skinner, William	175, 307
Skoog, Douglas	268
Skoog, Kenneth	131
Slack, Mary	113, 177, 283
Slanegr, William	108, 109, 203, 283
Slattery, Jane	268
Slaughter, James	50, 54, 87, 187
Slaughter, Jo Lee	110, 181
Sletta, David	131
Sloan, Charles	283
Smith, Betty	268
Smith, Clark	140
Smith, Cora	119, 268
Smith, Elwyn	307, 131
Smith, Gary	307
Smith, Gaylord	283
Smith, James	255, 140, 173, 179
Smith, Janet	88, 315
Smith, Jerome	283
Smith, Kathleen	307
Smith, Loren	129, 283
Smith, Marilyn	120, 307
Smith, Monta	238, 119, 181
Smith, Norman	287
Smith, Phyllis	271, 283, 82, 185, 113
Smith, Richard	283
Smith, Ricky	283
Smith, Sharalee	307
Smith, Sharon	206, 197, 268, 259, 113, 110, 95, 91
Smith, Sue F.	307
Smith, Susan L.	283, 82, 185, 113, 41
Smith, Valeria	283
Smith, William D.	268, 307
Snyder, Thomas	307
Sollie, Eleanor	113, 110, 91, 251, 127
Sorensen, Bernice	251

Sorensen, Kenneth	307
Sorensen, Teresa	104, 283
Southard, Maragret	268, 111, 116, 119
Spach, Gary	110, 283
Spain, Dorothy	172, 185
Spain, Eva	197, 268
Spain, Kenneth	307, 201
Spain, Larry	201
Spandau, Peter	268
Spangler, Susanne	283
Sparks, Judith	185
Spaulding, David	307
Spaulding, Susan	255
Spears, Carolyn	283
Speck, Virginia	283, 127, 82, 112, 189
Spencer, Phyllis	283
Spogen, Laura	317
Spomer, John	110, 129
Spoon, Gary	307
Sprague, Jack	108, 175, 307
Sprinkle, Jo	283
Sprinkle, Lynne	185, 307, 104
Staab, Roger	283
Staats, Joyce	82, 185, 283
Stadlman, Susan	307
Standley, Fontella	46, 114
Stannebein, Harry	183, 307
Stark, Michael	110, 126, 175
Starry, James	122, 126
Stav, Andrew	132, 243
Stebbins, Michael	268, 121, 203
Steel, Ian	283
Steele, Frederick	195, 243
Steele, Judy	161, 283
Steffensen, Judy	251, 181, 95
Stein, Ronald	100
Steinke, Norma	82, 283
Stelling, Carole	283
Stempke, Carol	283
Stene, Barbara	88, 317
Stene, Janis	283
Stene, Martin	110



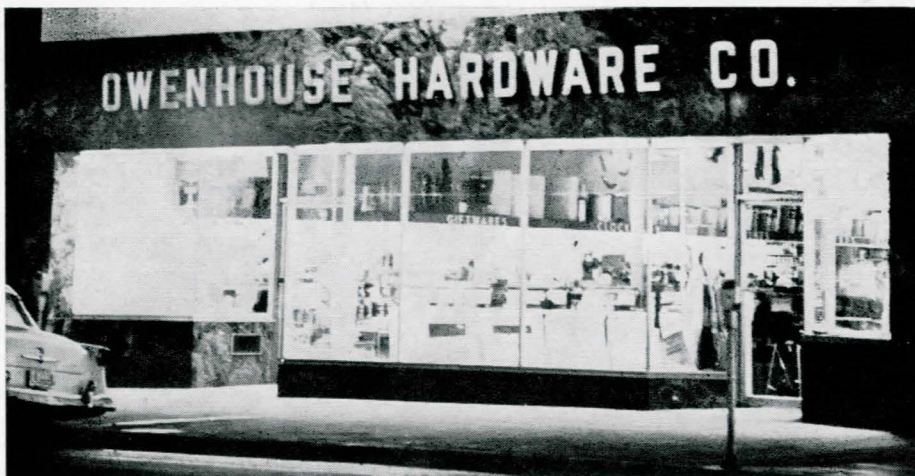

*Serving a Growing State*

**The Montana**  **Power Company**

Stenehjem, Nancy	112, 283
Stenerud, Jan	126
Stennoeu, Janet	255
Stennes, Linda	177, 307
Stensvad, Douglas	232, 108, 175
Stephen, Robert	179, 140
Stephens, Clifford	129, 283
Stephens, Phyllis	113, 177
Stephenson, Diana	268
Sterling, Raymond	243
Stetzner, Linda	114, 268
Steven, James	122, 191, 307
Steven, William	255
Stevens, Cathleen	114
Stevens, Gloria	307
Stevens, Phillip	308
Stevens, Wayne	187, 155, 243
Stevenson, Carol	197
Stevenson, Leslie	308
Stevenson, Robert	100, 191
Stevick, Jerry	308
Stewart, John R.	201
Stewart, John S.	308
Stewart, Jocelyn	251
St. George, George	46, 47, 87
Stillings, Richard	308
Stitt, Mary	283
Stitt, Robert	89
Stochl, Steven	308
Stockhill, Michael	119, 50, 268, 67
Stoianoff, Michael	129
Stoltz, Janice	268
Stoltz, Sarah	251
Storm, Pam	177, 251
Storseth, Merriel	284
Stoudt, Richard	284
Strack, Carol	95, 189, 251
Strah, David	96, 180, 243
Straight, Terril	308
Strand, Robert	268, 118
Strane, Donna	88
Strasheim, Audrey	112, 284
Stradwick, Marlan	308
Stricker, Allan	308
Stricker, Diana	268, 113, 91
Striebel, James	204, 243, 86, 130, 173
Strobbe, Mary	284
Stroh, Douglas	102, 251, 89
Strom, David	132
Stromer, Robert	122, 268, 122
Strong, Jane	118
Stroup, John	119
Studenski, Roger	133, 268, 130
Suckow, Gary	308
Sullivan, Raelene	114, 308

Sullivan, Stephen	102, 238
Summers, Howard	100, 203
Summers, Ned	308
Summers, Robert	308
Sundet, Jan	308
Sundling, Daniel	129, 137
Sundling, Vonna	197
Sundsted, Terrance	284
Sundt, Cathy	237
Surcich, Laurence	308
Surrendi, Carl	85, 255, 126
Surrendi, Dennis	284
Suszka, Sylvia	284, 315, 88
Suta, Dian	88
Sutey, Joseph	140, 251, 126
Sutter, Mary	255
Svenvold, Carolyn	284, 112
Svenvold, James	308
Swank, Linda	268
Swanson, Beverly	251
Swanson, Darlene	268
Swanson, John	308
Swanson, Richard	308
Swanz, John	284
Swanz, Richard	256
Swartz, George	238, 191, 40
Swick, Robert	268
Swingle, Richard	308
Switzler, Joseph	308
Symmonds, James	308
Symonds, Susan	81, 85, 95, 197, 251
Szabon, William	284

—T—

Tague, Sandy	308
Takala, Ramon	269
Talmage, William	199, 308
Tan, Aan	284
Tasset, Judy	284
Taylor, David	123, 308
Taylor, WillFam	100, 238, 121
Teigen, Lloyd	284
Temple, Judson	203
Tenbear, Tyrone	127
Terpstra, James	91, 89, 283
Terwilliegr, Nancy	41, 85, 112, 113, 127, 251
Tesarek, Paul	111
Thex, Neil	50, 183, 308
Thielman, LaLonnice	88
Thiessen, Corliss	46
Thomas, Diane	197, 284
Thomas, Judith	284, 113
Thomas, Kathleen	308, 197

Thomas, Kent	191
Thomas, Lawrence	167
Thomas, Robert	269
Thomas, Terrell	308
Thompson, Betty	95, 251
Thompson, Edward	40, 89, 256, 128
Thompson, Gary	309
Thompson, James	269, 251
Thompson, Marilyn	116, 284
Thompson, Philip	284
Thompson, Robert	131, 309
Thompson, Ronald	195
Thompson, Shirley	112, 113, 95, 269
Thompson, Steven	201
Thompson, William	175, 309
Thomsen, James	123, 309
Thomsen, Robert	131
Thorson, Jerry	109
Thuessen, Jerry	179, 256
Thunem, Karen	317
Thurber, Kenneth	284
Thurston, Judy	284, 189
Tibbles, Betty	112
Tidball, James	309
Tiddy, Mary Pat	269, 101
Tiller, Joseph	126, 238, 179, 140
Tilton, Janey	189
Tindall, Frederick	269
Toavs, Dwight	83, 183, 100, 284, 128
Toavs, Emily	155, 181
Todd, Ellen	206, 181, 269
Toenyes, Jerry	284, 123
Toenyes, John	284
Tolson, Carolyn	120, 309
Tombrink, Daniel	309
Tombrink, Richard	133, 243, 96, 93
Tomlinson, Elizabeth	317
Tomlinson, Joseph	191, 309
Tomlinson, Sue	238
Tooke, Garth	187
Torgerson, Annette	284
Torgerson, Sharon	256, 93
Tornaga, George	284
Torres, Raquel	256
Tout, Antony	309
Townsend, Charles	309, 201
Toz, Kenneth	284
Trafton, Keith	205, 284
Trask, Sharon	284
Travis, Georgia	269, 185
Treglown, Gary	284
Trent, Robert	309
Triplett, Rose	120, 114, 88, 309
Tripp, Merrilyn	114
Tripp, Wendell	309
Tronstad, Gail	284
Tronstad, Robert	175
Trost, Delvin	83, 284
Trottier, Candy	315
Troy, Karen	189, 269
Truchot, Howard	256
Trythall, James	309
Tschache, Ottley	309
Tschantre, Joella	112, 309
Tullett, Doug	205
Tuomi, Jay	195
Tureck, Marlene	251
Tureck, Jerome	238
Turner, Aldon	108
Turner, Donald	195
Turner, Karen	197
Turner, Kenneth	108, 110, 111, 232
Turner, Wayne	119, 108
Tuss, James	284, 195, 140
Tuxbury, Kathleen	181, 309
Twedt, Kay	257
Twedt, Stanley	256

—U—

Udin, Allan	269, 130
Uhl, Franklyn	269
Uhlrich, Carol	177, 82
Uhlrich, Marilyn	81, 172, 176, 256
Uhlrich, Gloria	314, 281
Ulberg, John	203, 131
Ullman, Forrest	284
Ulstad, Julia	269
Ulstad, Sam	269
Undem, Sam	309
Urbanitch, Margaret	269, 197
Uren, Deborah	181, 309
Urton, Diana	309, 119

—V—

Vadheim, Lewis	309
Vail, Winifred	112, 256, 127
Valentine, Michael	309
Valzier, Herbert	284
Vanatta, Marjorie	110, 177, 309
Van Daveer, Jonathan	123
Vande Ven, John	243, 130, 309
Vandiver, Del	256
Vandiver, Kaye	87
Van Dyken, Eugene	309
Van Epps, Robert	309
Vanfossen, Jane	189
Van Mullem, Joe	248, 131
Vannice, Kenneth	269, 81, 89
Van Noy, Sharon	181, 119, 251
Van Sice, Robert	83, 284, 195
Van Sky, Loretta	46, 284



Varner, Robert	129
Vasboe, John	309
Vasek, Patricia	257
Vasseur, Sheila	315
Vaughn, Ben	284, 195
Vaughn, Helen	315
Vaughn, Robert	180
Vavrosky, Paulette	309
Venable, William	309
Vennes, Carl	100
Verbisky, Stanley	118
Vergeront, Leslie	309
Verploegen, Margie	317
Verwolf, William	183
Vest, Mikell	309
Vice, Shirley	256, 181, 92
Vick, Sandra	82, 284, 127, 128
Vickery, Evon	284
Vielleux, Denise	197, 284, 104, 82
Viertel, Susan	177, 309
Vietor, David	309
Vietor, William	100, 191
Vincent, Vickie	309
Vinje, Gerald	179, 133
Voermans, Margaret	161, 238
Vogel, Douglas	309, 201
Vogl, Larry	284
Vogl, Lois	309
Volin, Raymond	111
Vollertsen, Thomas	269
Vollmer, Ronald	268, 183
Voorhess, Gretchen	197
Vosen, Mary	203, 314
Vranish, Loren	203, 259, 173, 269
Vukich, Mark	110, 175
Vukosavovich, Marco	232
Vukosavovich, Mary	256

—W—

Waggoner, John	201, 251
Wagner, Barry	131, 309
Wagner, Clifford	309
Wagner, Ralph	309
Waite, John	203
Waite, Michael	205
Waite, Robert	167, 309
Walbon, Jean	269
Waldow, Roger	309
Walker, Donald	132, 243
Walker, Doug	309
Walker, Greg	309
Walker, Jeffrey	201
Walker, Josephine	88
Walker, William	203
Walker, Nelson	187, 284
Wallace, Christie	88
Wallace, Glenn	243
Wallin, Carol	269, 317
Walman, Bill	238
Walmsley, Diana	315
Waltari, William	183
Walter, Richard	183, 285
Walters, Darleen	269, 314
Walters, Neva	285
Walton, Mary	172, 177, 238
Wambach, Miles	93, 133, 243
Wandler, Jack	183
Wangerin, Eugene	191, 257
War, William	269
Ward, Connie	185, 285
Ward, Richard	205
Warehime, Walter	310
Warfield, Mark	205, 310
Warnecke, Diane	310
Warner, Carol	310
Warp, Dixie	110, 112, 127, 269
Warren, Farrel	118, 285
Warren, Mary	128, 285
Warren, Merle	285
Warren, Robert	269, 285
Wartchow, James	285
Watenpaugh, Joyce	238
Waters, Gerald	92, 256
Watkins, Mary	120, 310
Watling, David	310
Watson, Bernard	102
Watson, Don	201
Watters, Pamela	46, 47, 185, 285
Wax, Jean	87, 285
Weaver, Roy	203, 285
Webb, Etta	197
Webber, Edwin	187, 285
Webber, Gary	119, 256
Webber, Linda	238
Weber, Bonnie	310
Weber, Evelyn	238
Weber, John	310
Weber, Ronald	203, 243
Webster, Judith	238
Webster, Michael	310
Weed, William	285
Weeding, Cecil	167
Wegner, Roger	86
Weidman, Peggy	120, 310
Weinheimer, Charlene	285
Weinheimer, Kenneth	310
Weintz, Larry	310
Weis, David	310
Weist, Caralynn	314
Welch, James	111
Welch, Patricia	88
Welker, Judith	112, 123, 310

Wells, Wilma	310
Wendland, Delores	310
Wendt, Roger	269
Wenstrom, Barbara	114, 285
Werbelow, Loretta	317
Werner, Nancy	285, 315
Wesen, Evelyn	120, 310
Wester, Dexter	123, 285
Westercamp, Richard	310
Westermarck, Mary	177
Westlake, Sylvia	310
Wetsch, Janice	114, 251, 269
Weydemeyer, Bruce	269
Weyermann, Gary	133, 203, 243
Weyermann, Jay	203, 285
Whalen, Richard	203, 269
Wham, Claude	232
Wharton, Carol	177, 256
Wheat, Ellen	310
Wheaton, Geraldine	120, 310
Wheeler, Glenn	40, 203, 243
Wheeler, Gloria	113, 115, 256
Wheeler, Myron	100, 256
Wheeler, Terry	110, 175
Whitaker, Mary	251
Whitcomb, David	187
White, Darlene	285
White, Judith	189, 310
White, Judith H.	310
White, Kathie	310
White, Larry	91
White, Lauriann	88, 193, 310
White, Martin	269
White, Robert	310
White, Virginia	185, 269
Whitcotton, Walter	310
Whiteman, Lyle	310
Whiteneck, Darryl	175
Whithorn, Bruce	121, 256
Whitmer, Patsy	193, 310
Whitton, Barbara	251
Whooley, Daniel	285
Wichman, Teresa	310
Wiegand, Stanley	285
Wielgosh, John	232
Wiitala, Donald	310
Wilcox, Leslie	191, 310
Wilde, Dennis	179
Wiley, Sandra	314
Wilkenson, Adele	181
Wilking, Jan	83, 187, 285
Wilkins, Candace	310
Wilkins, Susan	197
Will, John	285
Will, Mariann	197
Will, Thomas	195, 285
Willett, Robert	195, 269
Willey, Sherrell	269
Williams, Dean	285
Williams, Donald	243
Williams, Douglas	310
Williams, Mona	310
Williams, Robert	311
Williams, Thomas	201, 311
Williams, William	311
Williamson, David	116, 311
Williamson, Marcia	185
Willis, Marilyn	104, 311
Willoughby, Alice	311
Wilson, David	89, 232
Wilson, Connie	181, 311
Wilson, Hyrum	232
Wilson, Jay	195
Wilson, John	269
Wilson, Robert	269
Wilson, Linda	311
Wimett, Judith	120, 311
Winks, Keith	269
Winslow, Judith	110, 285
Winters, John	123, 126, 285
Witt, William	311
Wix, John	90, 108
Woerner, Jo Ann	189, 285
Woessner, Grover	311
Wold, Richard	311
Wolf, Gary A.	285
Wolf, Gary J.	203, 285
Wolf, Joseph	311
Wolf, Robert	311
Wolfe, Allen	183, 311
Wolfe, Douglas	311
Wolfe, Gary	126, 311
Wolfe, Terry	191, 311
Wolfe, Victoria	285
Wolf, Corey	108, 110
Wood, Charles	269
Woodahl, Gerald	203
Woods, Jerry	285
Woodward, Ann	181
Woodward, Eugene	311
Woodward, Paula	104, 181
Wornath, Veletta	251
Worrall, Carol	104, 181
Worthing, Charles	203, 311
Worthley, Pat	189
Wortman, Mary	311
Wren, Michael	311
Wright, Bill	311
Wright, Helen	311
Wright, Kenneth	285
Wright, Robert E.	203, 285
Wright, Robert L.	118, 251
Writt, Michael	311
Wulf, Robert	311

Wulff, Donald	89, 269
Wyatt, Nancy	285
Wyn, Janis	311
Wytttenbach, Barry	100, 201

—Y—

Yablonski, Robert	121, 132, 175, 269
Yarger, Floyd	311
Yates, Alvin	123
Yeager, Roger	285
Yelsa, Marianne	285
Yelsa, Pat	311
Yeoman, Charlotte	311
Yetter, George	122
York, Francine	311
York, Wayne	285
Yost, Linda	189, 311
Young, Barry	287, 311
Young, Frederick	109
Young, John	203
Young, Kermit	126, 256
Young, Shirley	269
Yuhus, James	131
Yunck, Robert	201
Yunck, William	201
Yunker, Larry	232

—Z—

Zachary, Arlene	269
Zadick, Fred	285
Zander, Vondene	177
Zarr, Patricia	311
Zastoupil, Linda	193, 269, 317
Zeidler, Ronald	311
Zeiler, Joe	201
Zell, Carla	311
Zetter, Roegr	269
Zeimer, Sherry	189, 311
Zimmer, Lewis	191
Zimmerman, Bill	199
Zimmerman, Robert	179
Zinne, Karen	311
Zody, James	100, 131
Zoeller, Albert	311
Zoldak, Joseph	285

IF IT'S NEW  
It's At Your  
Favorite Fashion Store

♦ ♦ ♦

The STYLON

PHONE 586-5484  
29 West Main

♦ ♦ ♦

HOME OF NATIONAL  
MERCHANDISE FOR  
GUARANTEED SATISFACTION





W

E, THE STAFF

of the 1965 MONTANAN,  
wish to express our  
appreciation and thanks  
to the following people for  
their help with this book.



Mr. Steve Hadnagy

Mr. Chris Schlechten

Mr. Pete Cameron

Mr. Lorin Wheelwright

Mrs. Norma Anderson

Mr. Harry Duntsch

Mr. Paul Jesswein



# The *Montanan*

May 14, 1965

M.S.C. Students,

As this college year draws to a close, I can look back with pride to the many activities and accomplishments this year has brought forth. However, without the help and constructive criticism by the people around me these accomplishments would still be only thoughts and dreams. I especially want to thank Jeanne, Gary, Bob, George, Pam, and Ann for their efforts, advice, and ideas that went into production of this book.

I sincerely want to thank my parents, Mr. and Mrs. Ed Bacon, my sister Elaine, and my brothers, Bob and Kim, for their sacrifices and efforts which made it possible for me to edit the 1965 Montanan.

The editing of the Montanan has certainly provided a heighth, breadth, and depth of my education for which I thank you, the students of M.S.C., for giving me the opportunity to serve you. If in thumbing through the pages of this book in later years, you recall with pride the memories of your college days, I have succeeded in my efforts.

Your 1965 Montanan Editor,  
DON BACON







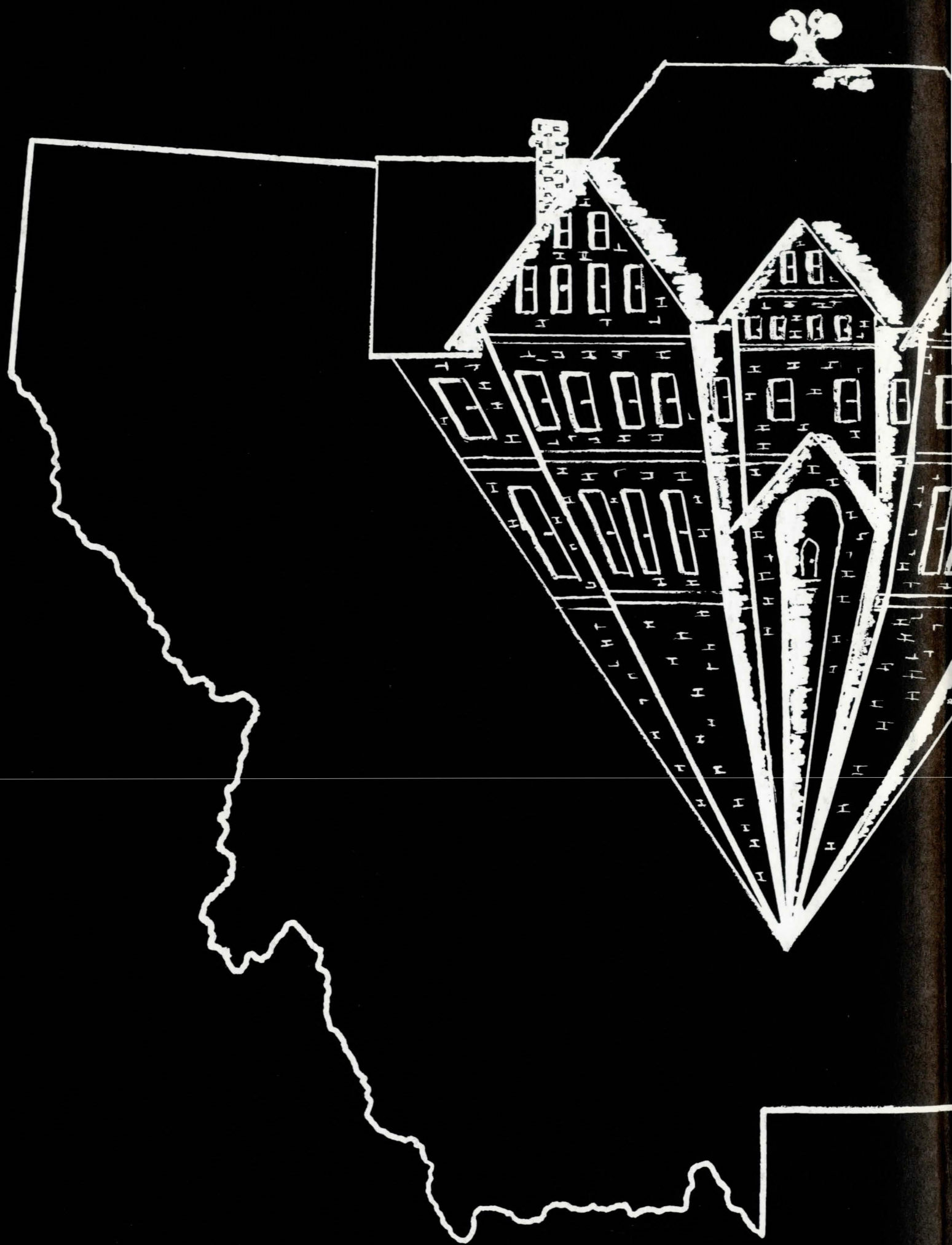



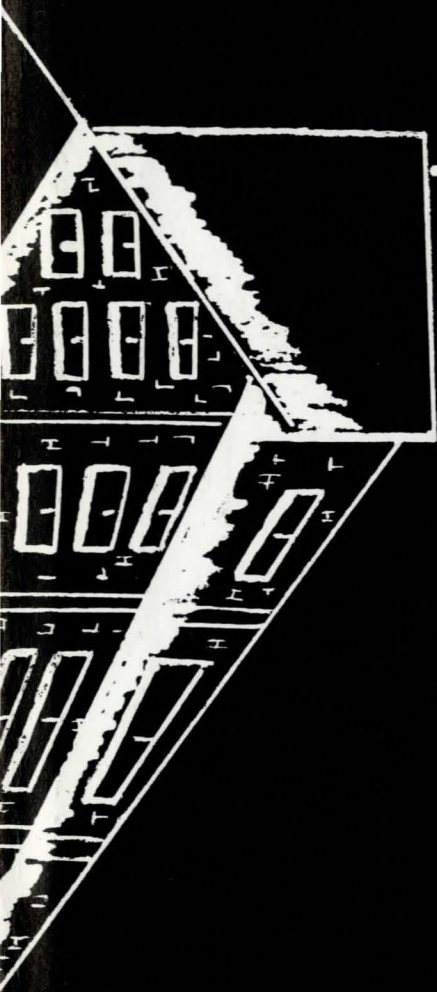

# Montana State



