THE MONTANAN 1959




MINUTES
SECONDS
SEC. J



Maije Paisley

Athletics and drama were very popular among the ancient Greeks; magnificent amphitheaters and public buildings were designed and built in an effort to satisfy the spectators . . . A few years ago officials at Montana State College realized that they were faced with a similar situation. A large structure was needed to house many of the events of the rapidly growing school. To satisfy this need, work began on the Montana State College Fieldhouse in 1955. Since its completion in the fall of 1957 it has housed rodeos, concerts, stockshows, military drills, golf, track, and basketball. The fieldhouse capacity is 15,000 for boxing or 12,000 when the semi-portable basketball floor is installed. It is the largest clear-span timber structure of its type in the world. Two hundred fifty-six 1500 watt lamps provide ample lighting for all activities and the building's sound system is second to none.

Through Time . . .



Lives of great men all remind us
We can make our lives sublime,
And, departing, leave behind us
Footprints on the sands of time;

Footprints, that perhaps another,
Sailing o'er life's solemn main,
A forlorn and shipwrecked brother,
Seeing, shall take heart again.

Let us, then, be up and doing,
With a heart for any fate;
Still achieving, still pursuing,
Learn to labor and to wait.

Henry W. Longfellow

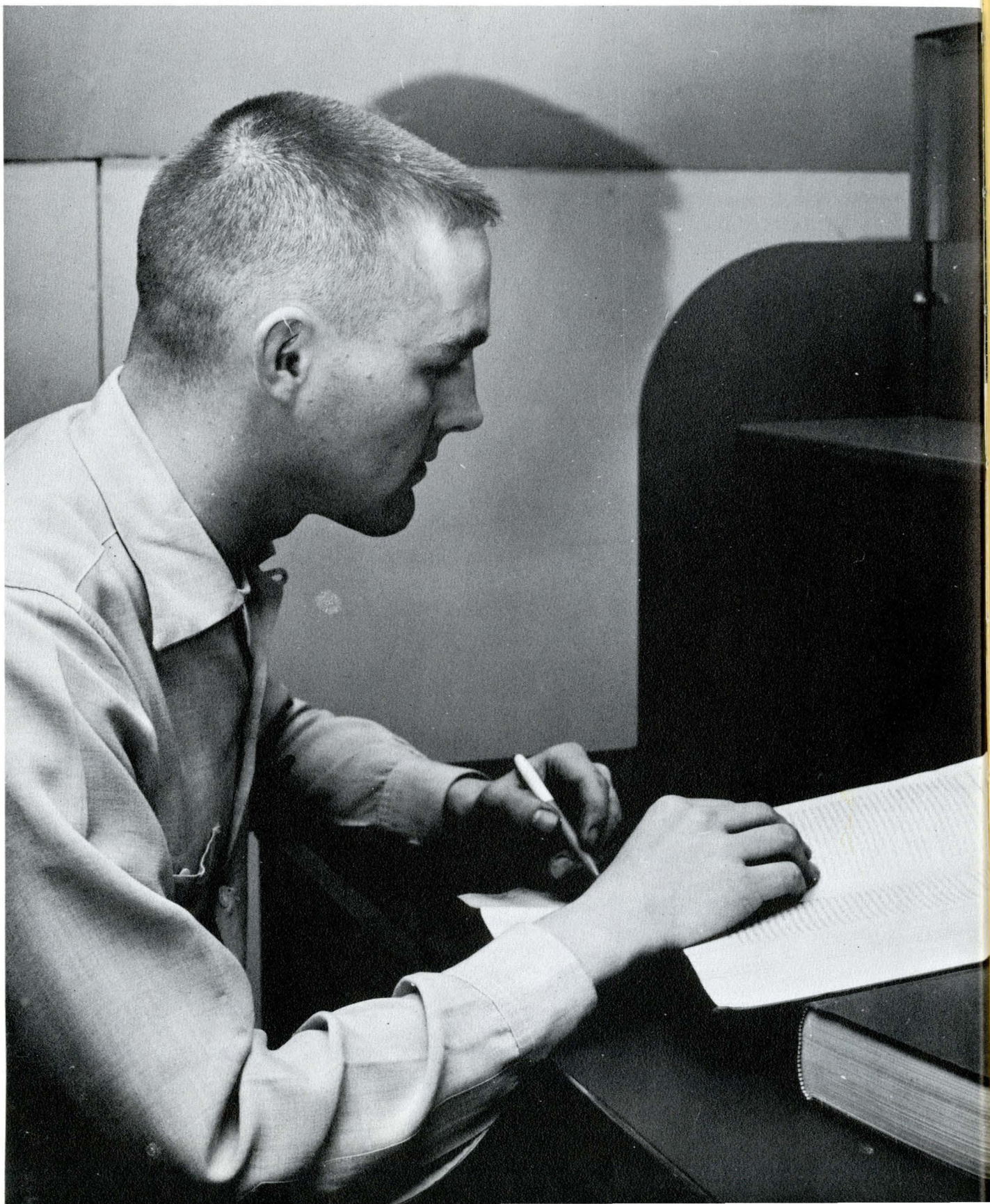

We gain knowledge...

The basic incentive for learning is awakened when a child becomes curious and asks his first questions. Throughout childhood and youth this questioning continues, as does the corresponding increase in learning. To progress in his quest for knowledge, the student must often seek things out in a concentrated manner; he must delve deeper into fields which catch his interest, and conquer that which challenges him. Around this theory of natural inquisitiveness, the Greeks built their efficient education system — and thus, their whole advanced civilization. And so today, around this innate desire for knowledge is built the educational systems of modern nations. Through questions, through the seeking of satisfactory answers to them, and through the ultimate finding of these answers — we gain knowledge.



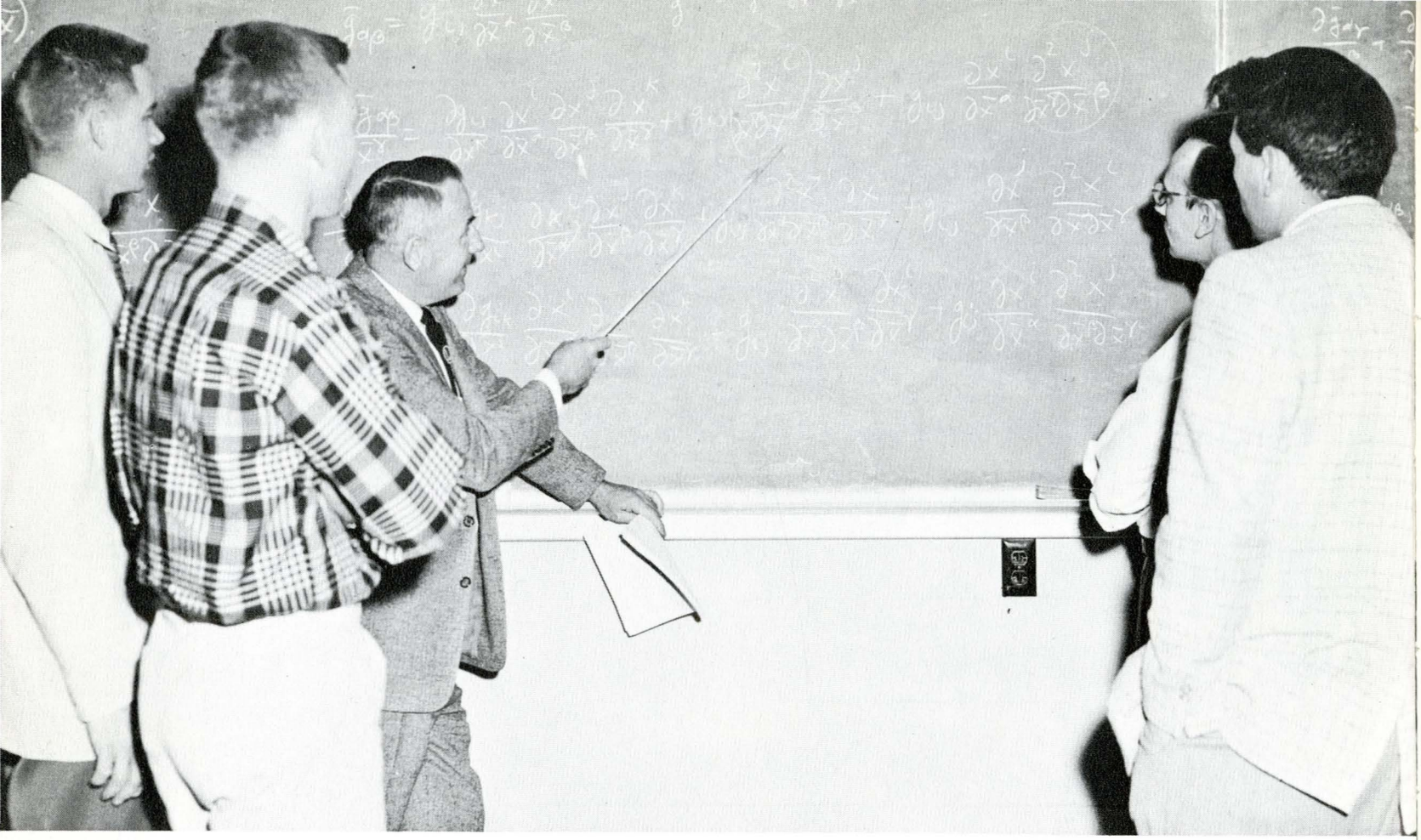

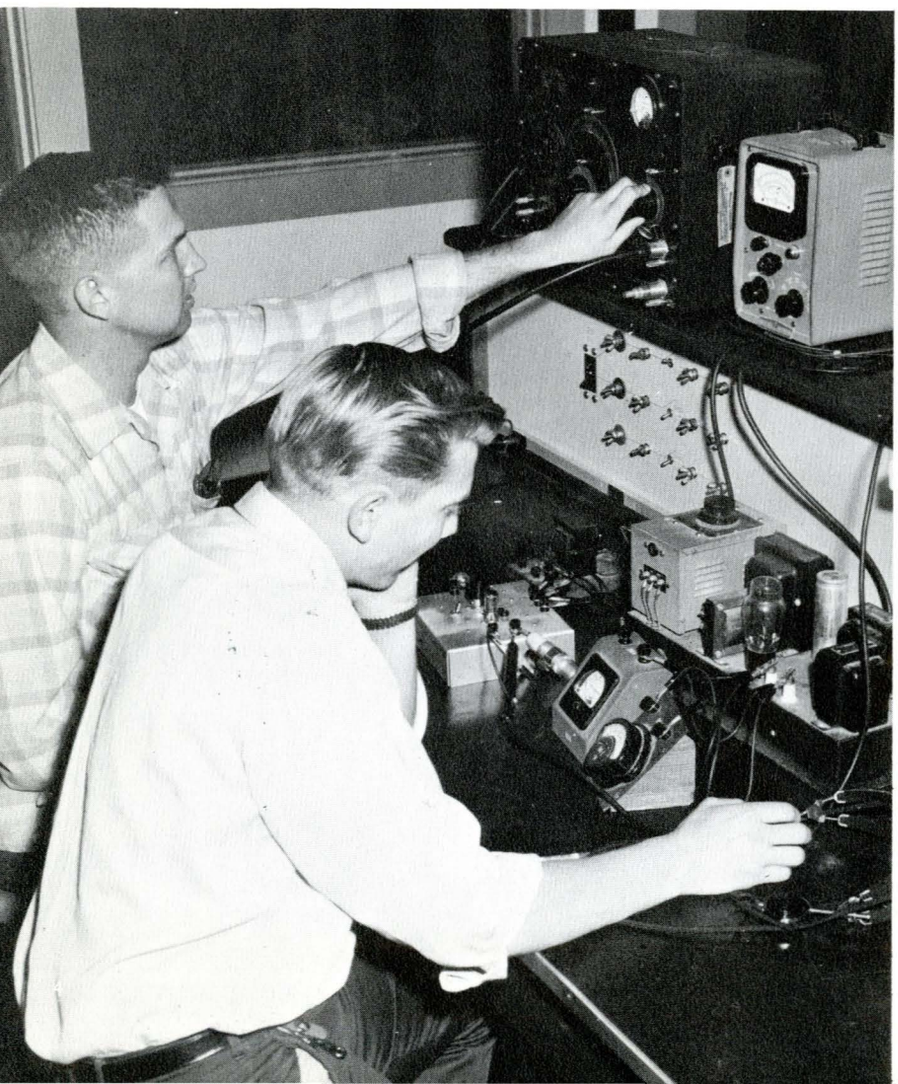

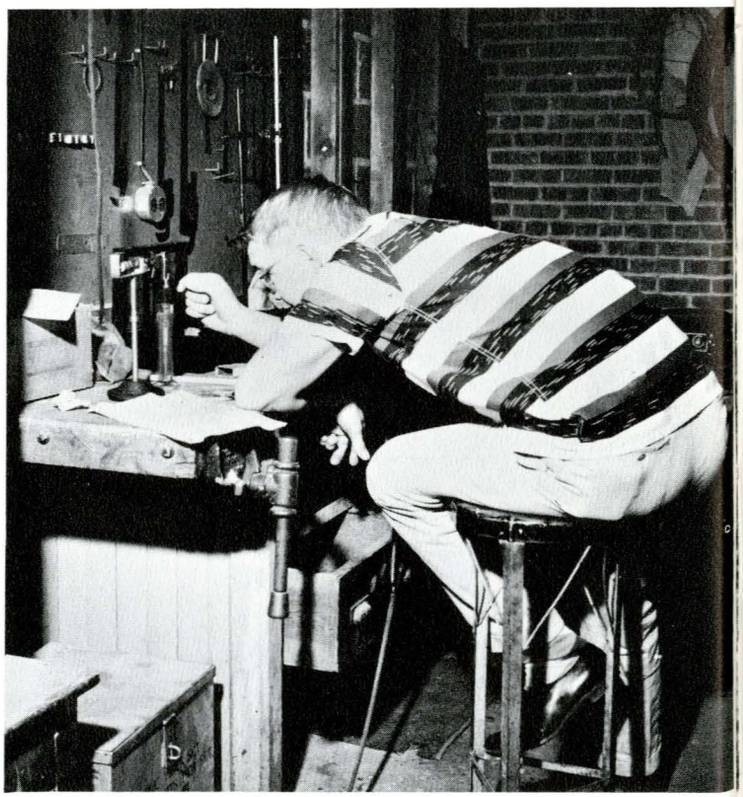

Individual endeavor — the key to personal achievement.

The world of electronics offers new horizons.

Students and faculty alike work to broaden their knowledge.

by working...

Only through work can we hope to gain knowledge and retain it. Work is the standard by which we can measure our successes. The old saying, "You get out of a thing just what you put into it" holds especially true in relation to education. Through work, too, we gain new experiences, make new friends, meet goals and deadlines. Work, in truth, is the essence of learning.



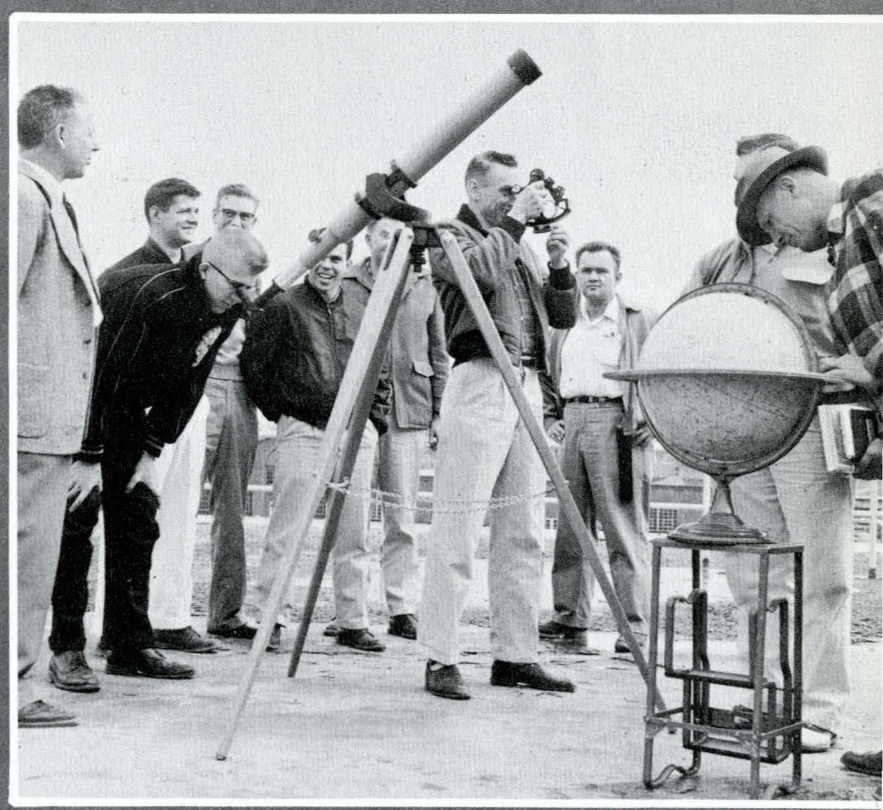

Working with others, we gain both knowledge and friendship.

Utilizing the achievements of others, students prepare for the future.



An hour of relaxation lends extra study time.

Recreation helps relieve the tensions of the day.



Students forget a nerve-wracking day through the aid of these skilled (?) instrumentalists.



Shared laughter adds momentary merriment.



...relaxing

Through relaxing we take time out to evaluate — the school, the people, ourselves. Often, at some time during the day, we pause briefly from our tightly crammed schedule of activities to rest, to reflect, to relax. And with this rest and reflection come experiences, new and renewed, which will, in the years to come, leave us some of our fondest memories — a necessary complement to learning.



A between-class break helps the day pass faster.

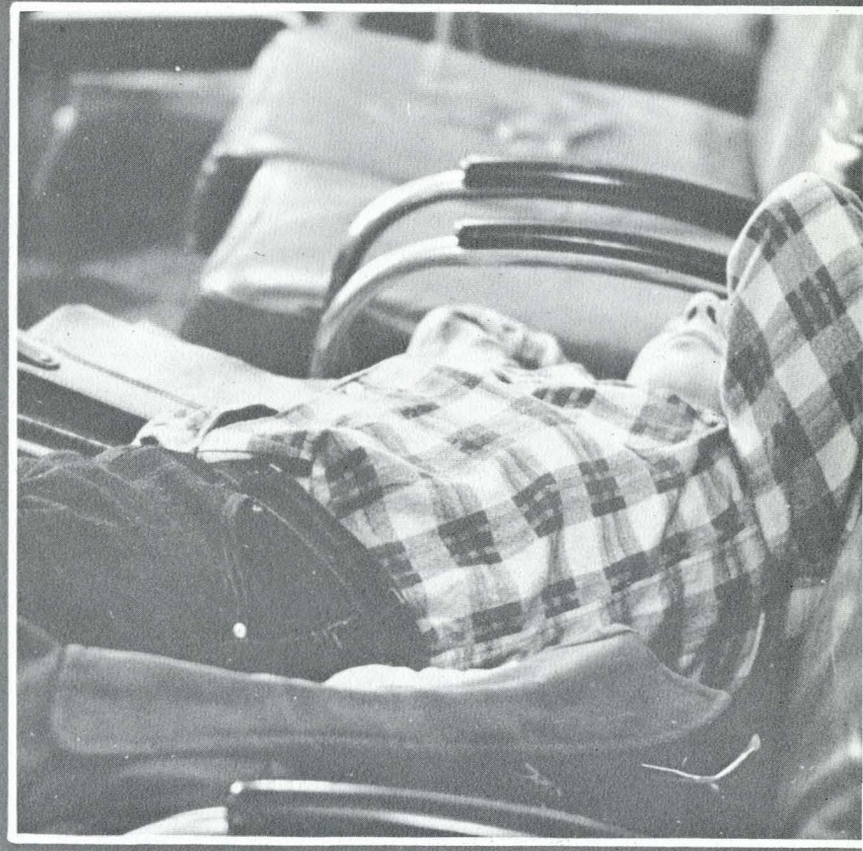

Sleep, a necessity for everyone.

Laughter shows itself where a few gather . . .

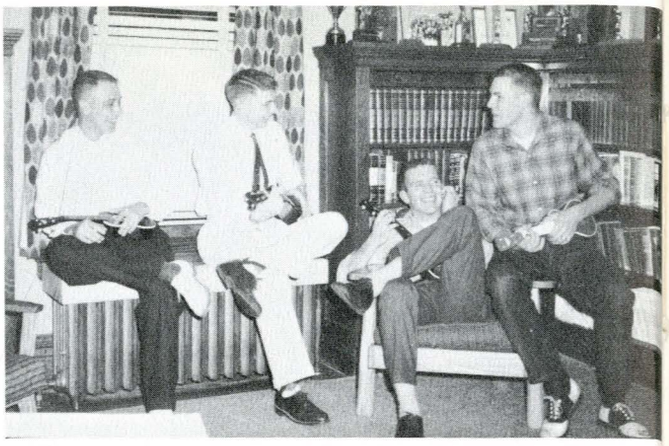

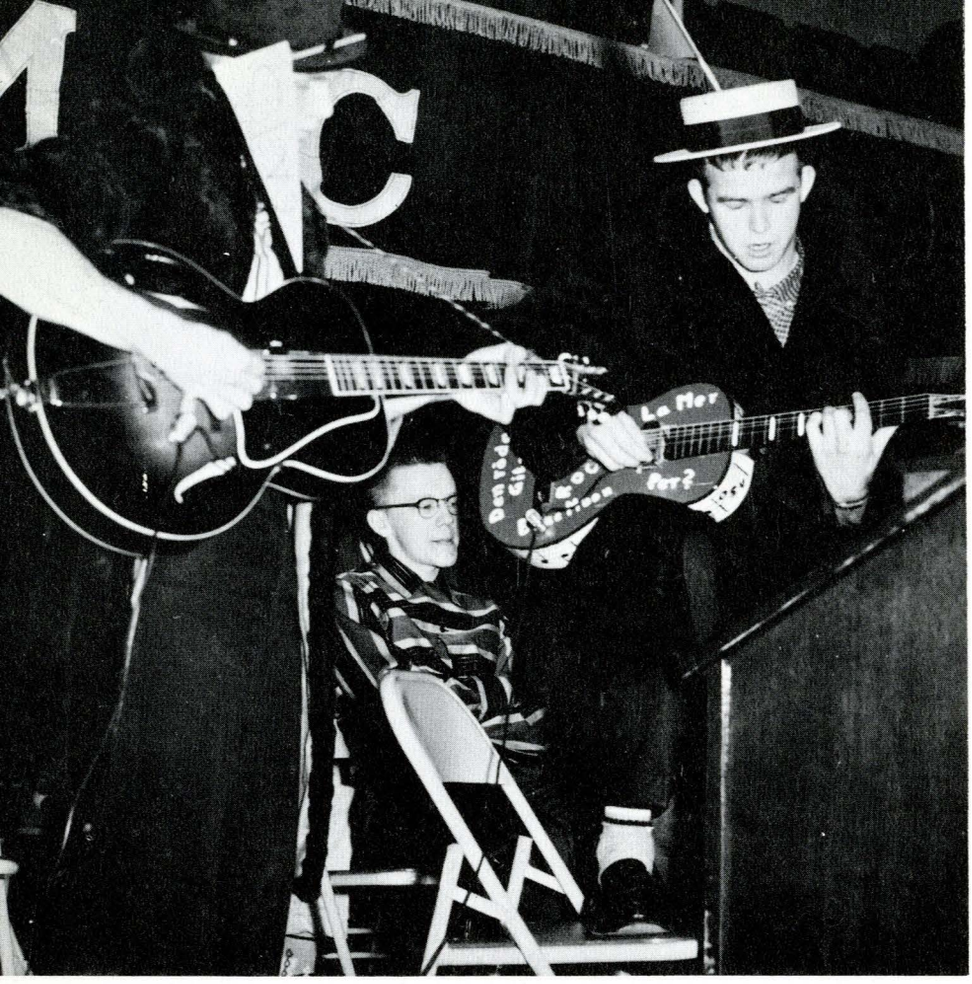

Music sets the mood for enjoyment.

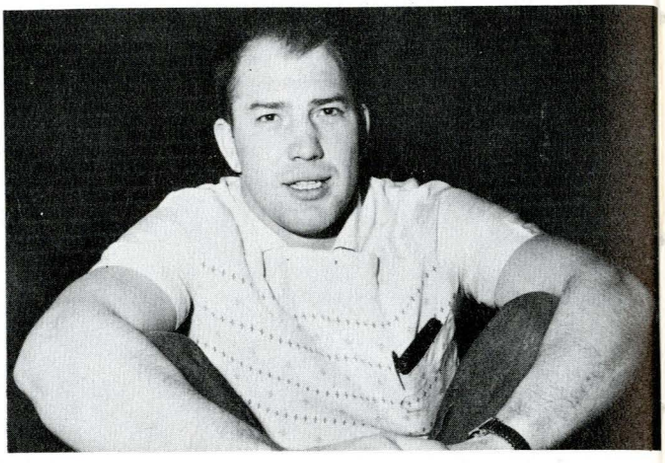

. . . or shines on one face.

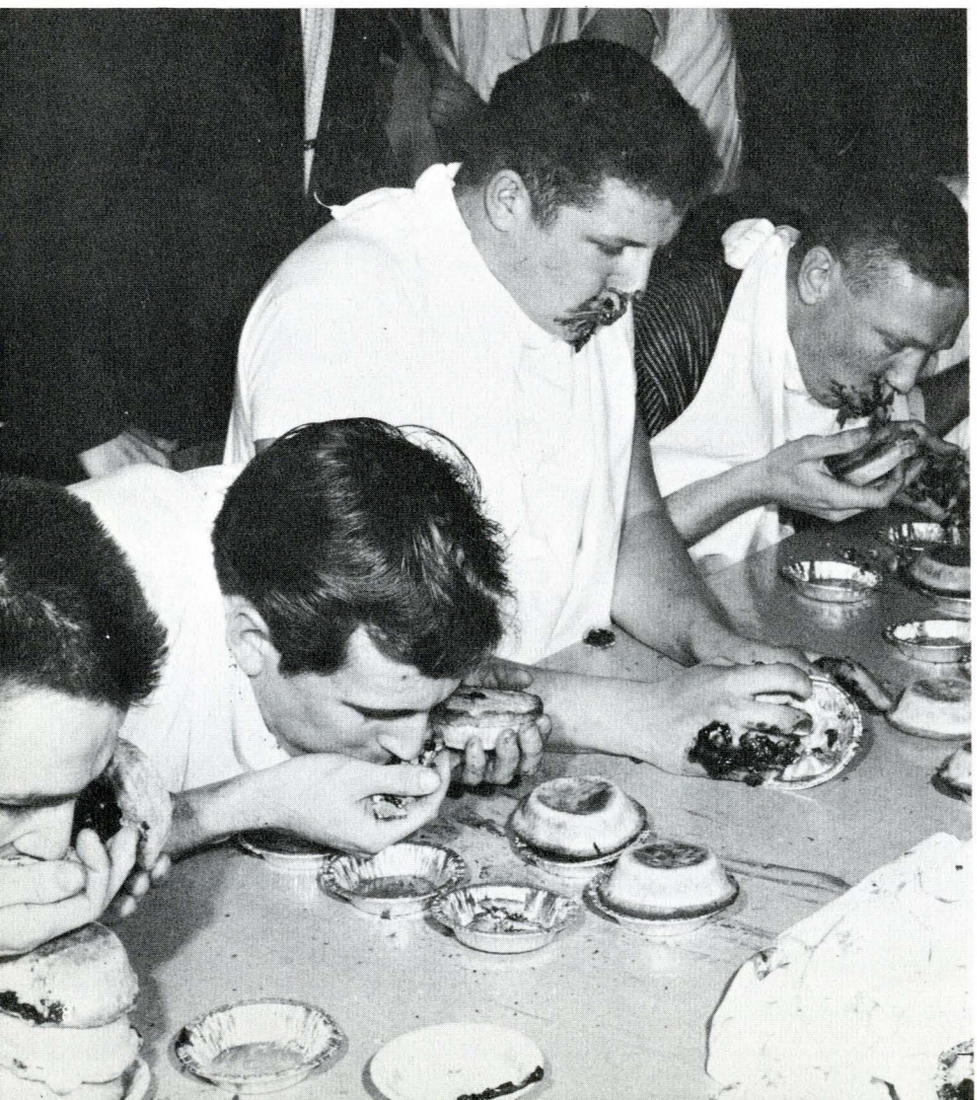



Royalty is crowned
at social functions.

Contests provide a
necessary spirit.

Socialization occurs formally . . .

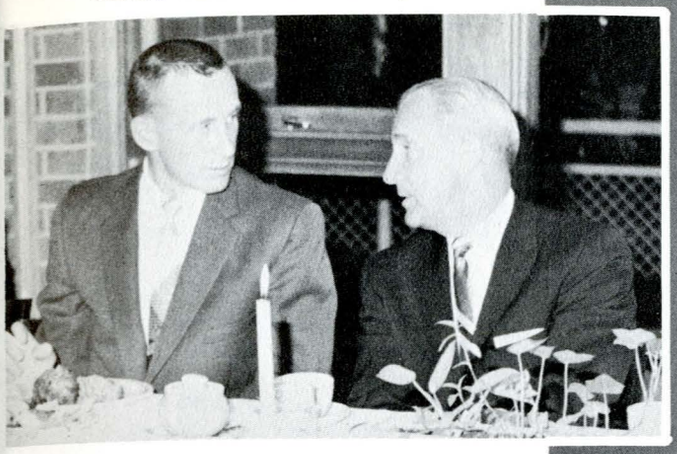



. . . and in more informal circumstances.

. . .socializing

Through socializing comes our closest contact with the human element of college life. Living groups form the basis for all our campus socializing. From there our clubs, honoraries, and extra-curricular activities provide us with additional opportunity for association. "Subbing" is an individual form of socialization, but in effect, works collectively. Socializing, then, is the phase of our education through which we gain one of our most valuable assets — lasting friendship with our fellow students.



Serenades, a welcome form of association.

Seminar speakers helped to deepen our convictions.

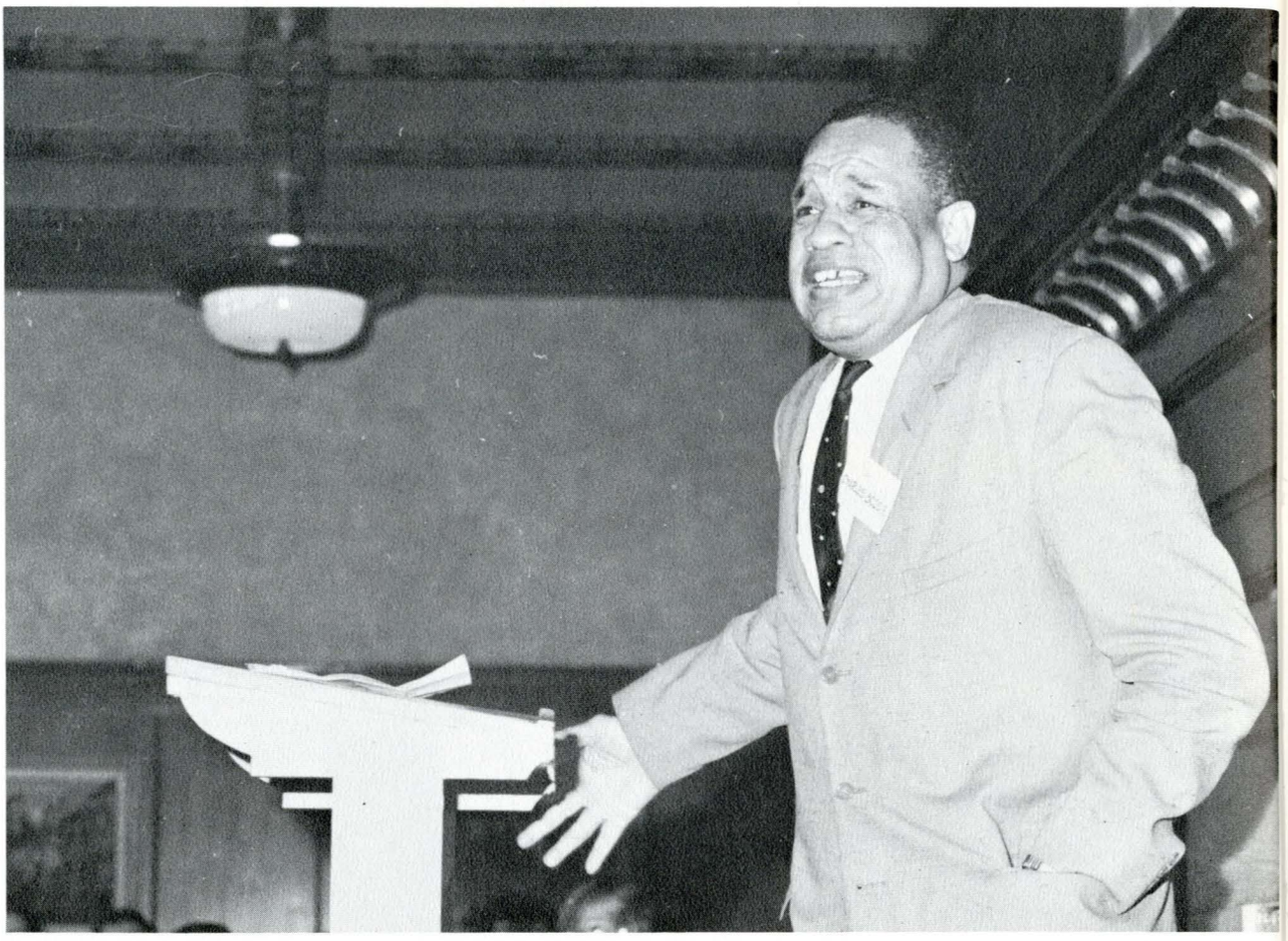



Religious Emphasis Week guest speakers inspired students with their convincing presentations.

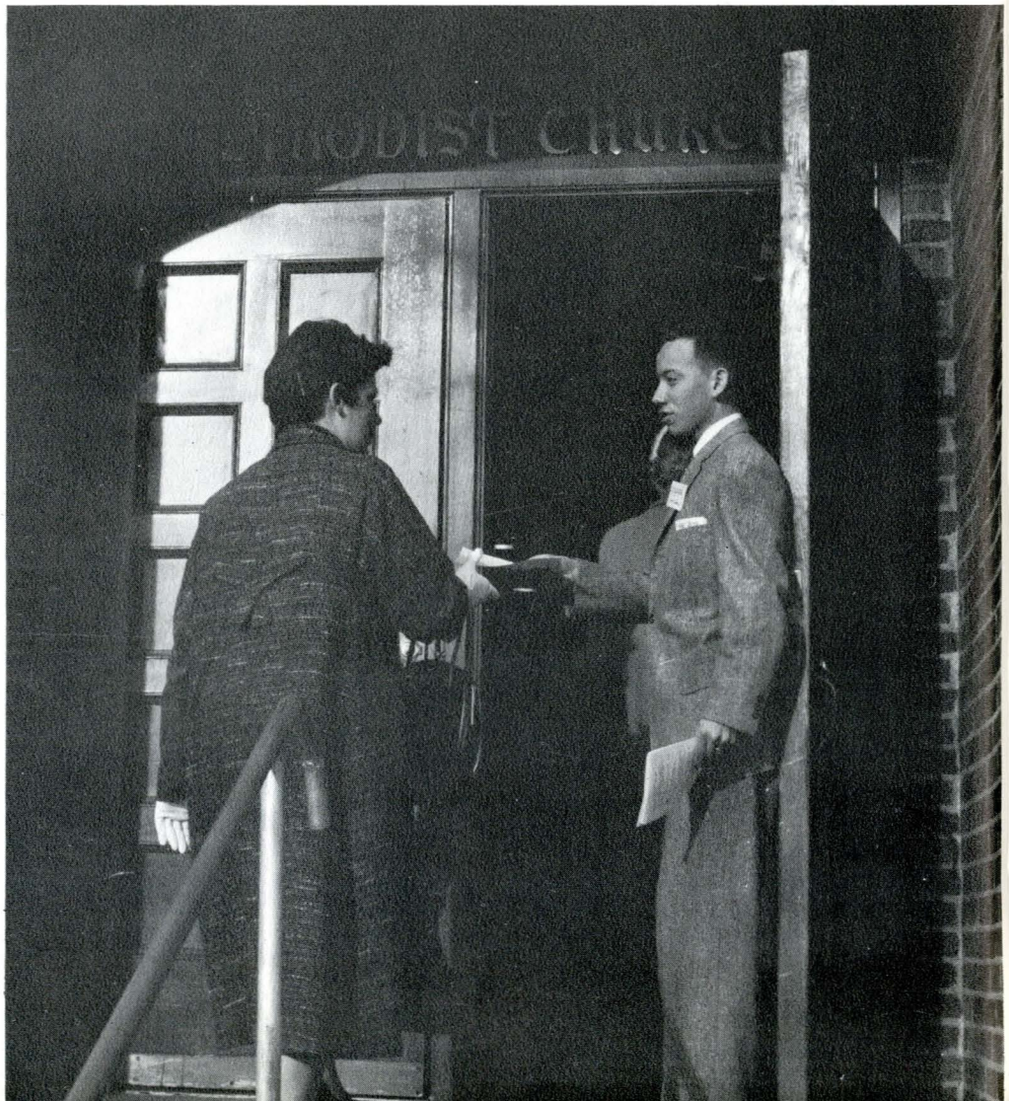

Organized worship services provide a reverent atmosphere.

Informal worship brings personal meditation and renewed faith.

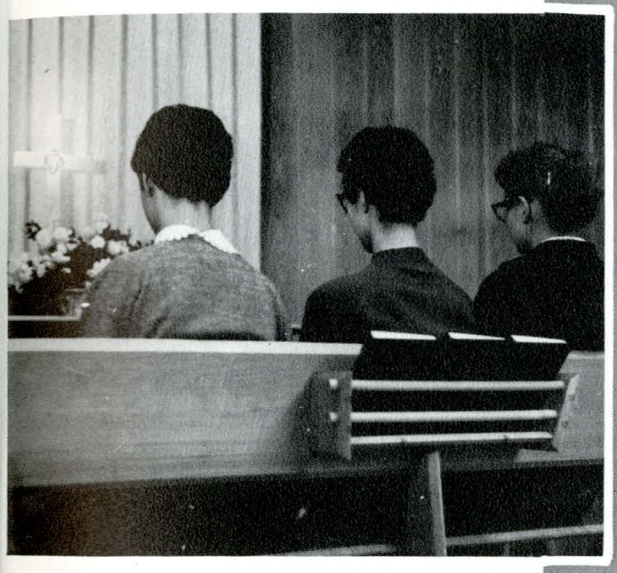

...and building faith

Through worshipping comes the strengthening of our beliefs, the renewal of hope, and the growth of faith in God and man. Worshipping together brings us closer to one another — worshipping alone gives a sense of privacy with our Creator. Through worship we gain a new sense of kinship with God, with man, and with nature. Worship is a very vital and integral facet of our education.



Music, a deeply satisfying way of giving thanks.

The 1959 Montanan

Published by the Associated Students
of Montana State College, Bozeman, Montana

Member of the Rocky Mountain Collegiate Press Association



David W. Whitham ..... *Editor*
Harold C. Nolde ..... *Business Manager*
Don Rossmiller ..... *Associate Editor*
Roger King ..... *Advertising Manager*
Fran Forney ..... *Copy Editor*



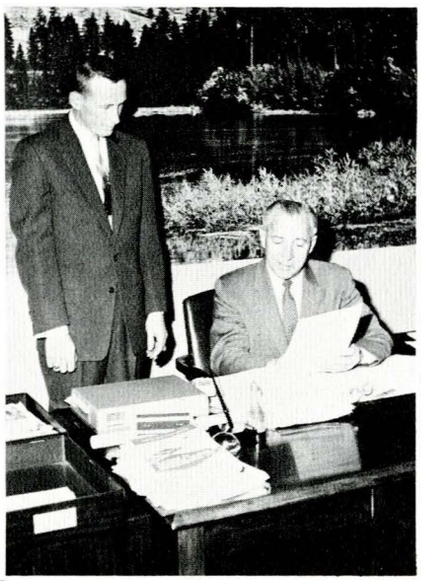

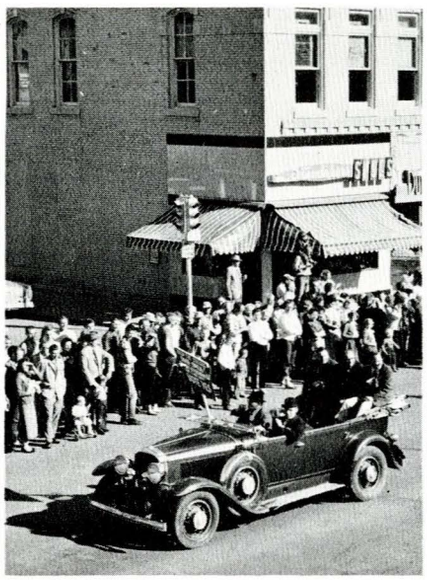

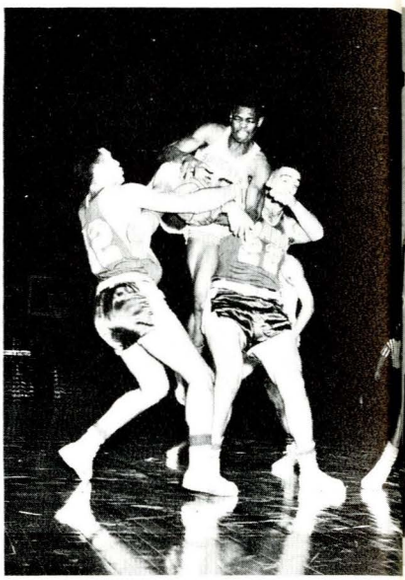

Leadership Events Athletics



Introduction

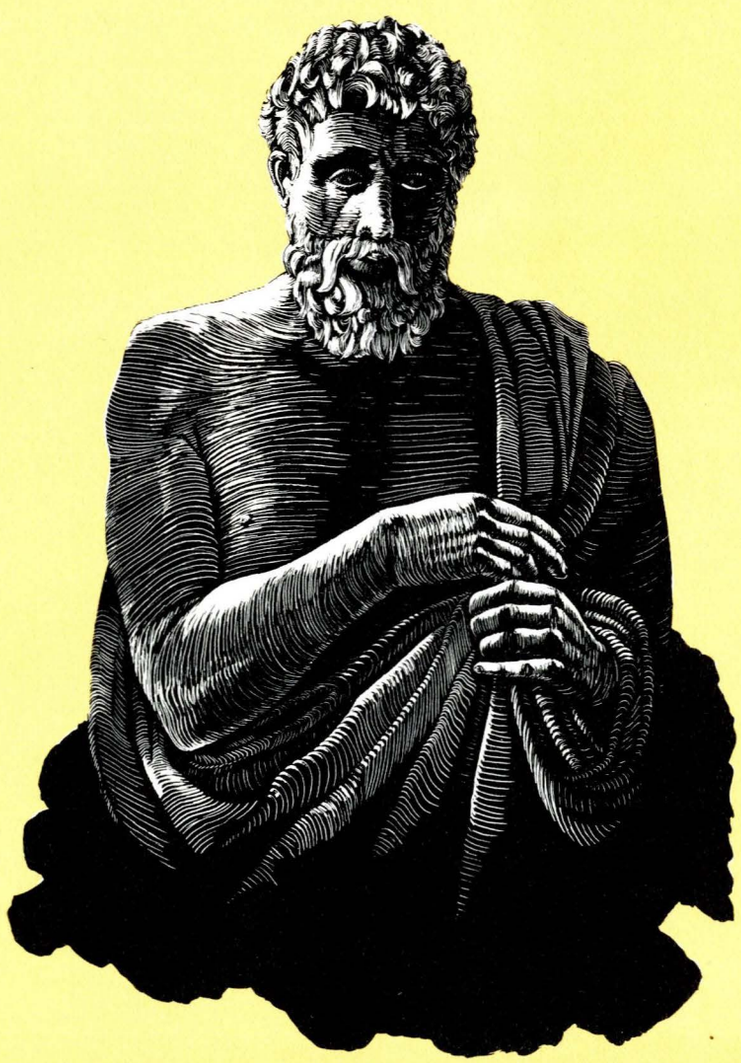

Contents

Leadership 18

Events 40

Athletics 58

Performers 82

Royalty 94

Organizations 106

Classes 194

Advertising 273



Performers

Royalty



Organizations

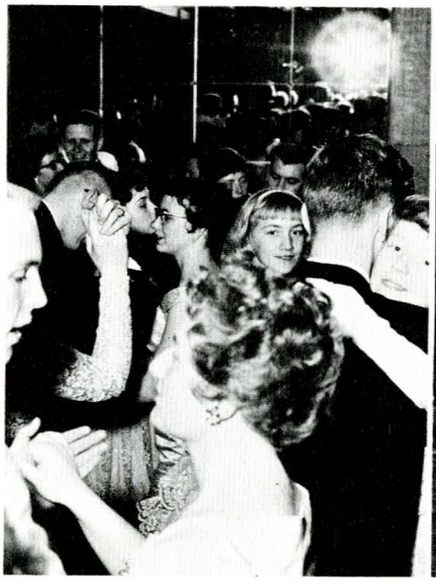

Classes





The night has a thousand eyes,
And the day but one;
Yet the light of the bright world dies
With the dying sun.









A chance for religious meditation and worship can be found at Danforth Chapel. To encourage individual religious initiative, the services are often conducted here by the students themselves.



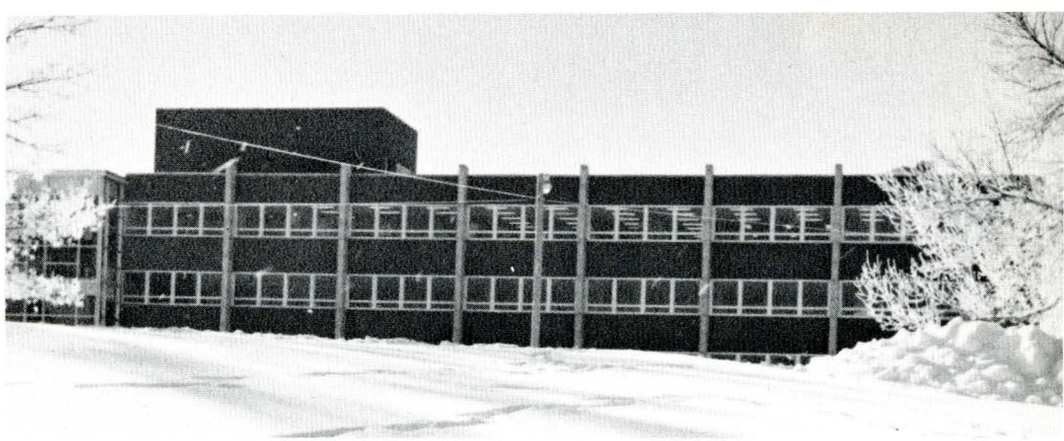

Alas! how changed from the fair scene
When birds sang out their mellow lay,
And winds were soft, and woods were green,
And the song ceased not with the day!

Chill airs and wintry winds! my ear
Has grown familiar with your song;
I hear it in the opening year,
I listen, and it cheers me long.

H. W. Longfellow





Leadership

All men possess some qualities of leadership, but there are a select few who have the unsurpassable combination necessary to be a good leader. A true leader is more than the most popular personality; he is that individual who uses his knowledge for the betterment of those who elected him. His first concern should be that of the people. The great leaders of the past were men of knowledge who realized that true leadership was directly associated with the qualities of prudence and wisdom.





The President...

Since his inauguration as President of
Montana State College fifteen years ago, Dr. R. R. Renne
has been the prime factor in guiding the college while
its enrollment has more than doubled and its
expansion program has continued to grow. Showing
purpose, foresight, and keen executive ability,
President Renne has won a personal feeling of pride and
loyalty in the heart of every student and
faculty member at MSC.



Combining diplomacy, efficiency, and a natural enthusiasm for his job as Dean of Students, Val Glynn is a well-known figure to everyone on campus. Fulfilling the multitude of services which are included in his daily work, Dean Glynn also finds time to give ready assistance to students desiring his aid or advice.

...Student Administration

Showing limitless patience and understanding, Dean Esther Brown carries out her many duties as guidance counselor, adviser, and Dean to the women on campus. Her four successful years in this position have served to endear her to the students and to demonstrate her remarkable administrative qualities.



Torlief Aasheim
Director of Extension

Hardy D. Berry
Director of Information

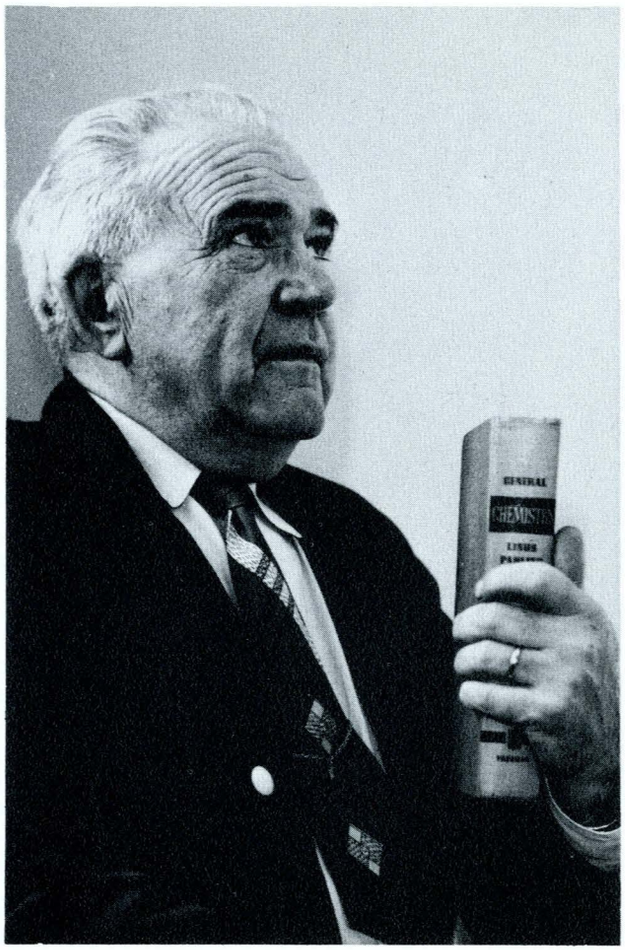

As Dean of the faculty, Vice President P. C. Gaines coordinates much of the administrative phase of work at Montana State College. A kindly, gentle man, Dr. Gaines holds the admiration and respect of both students and faculty members alike.



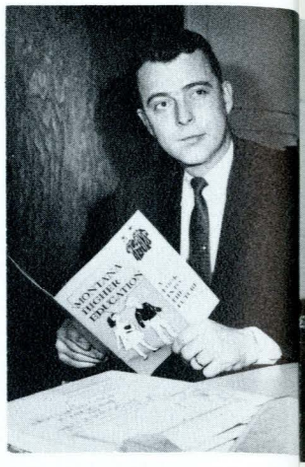



Bernard Copping
Business Manager and Treasurer



Martha L. Hawksworth
Registrar

Administrative Officers



Lesley M. Heathcote
Professor and Librarian

These men and women are the administration behind the scenes at MSC. Maintaining records, coordinating the many school facilities, and supervising the various offices are just a few of their many responsibilities. The products of their earnest efforts can be seen in the skillful organization and management of all school-affiliated services.



Mildred J. Leigh
Professor of Home Economics and Director of the Student Union Building



Carlton W. Shaw, M. D.
Assistant Physician, Student Health Service and Assistant Professor of Anatomy



Martin Whalen
Superintendent of the Physical Plant



Max Worthington
Director of Public Service

J. Hugo Aronson
"Governor of Montana"



B. G. Paige



Clarence Popham

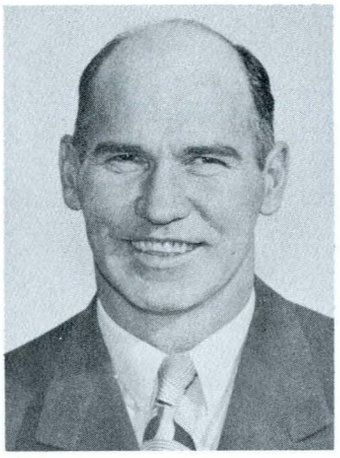

Forrest Anderson



Composed of the State Board of Education and three local members, the Board of Trustees carries out its many jobs for the betterment of MSC. Keeping the progress and advancement of the college always in mind, its members decide policies, limitations, and procedures to be followed by MSC.

Board of Trustees



Harriet E. Miller



George N. Lund



Mrs. G. E. Chambers



Monsignor Riley



H. A. Bolinger, Jr.
"College Board"



Mrs. Glen L. Harrington
"College Board"

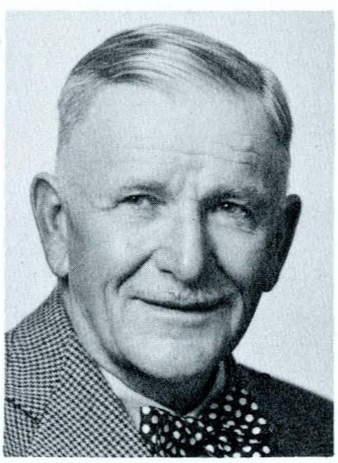

H. P. Griffin
"College Board"

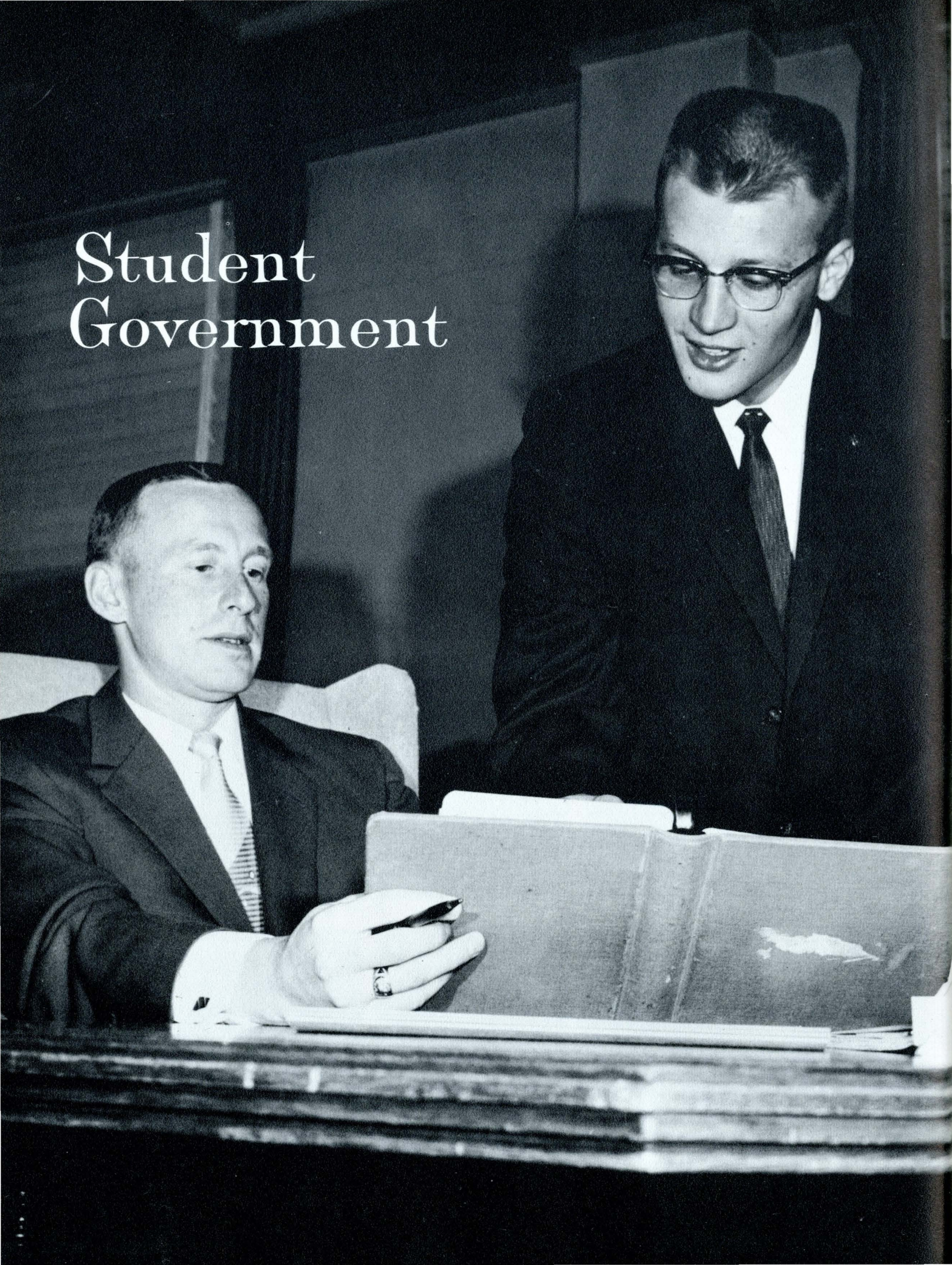

Student Government

We, the students of Montana State College of the Greater University of Montana, having rights to uphold and interests to promote, both for ourselves and the institution whereat we are gathered, acting upon the desire to uphold such rights and promote such interests in the most efficient and creditable manner, do organize ourselves as the ASSOCIATED STUDENTS OF MONTANA STATE COLLEGE.

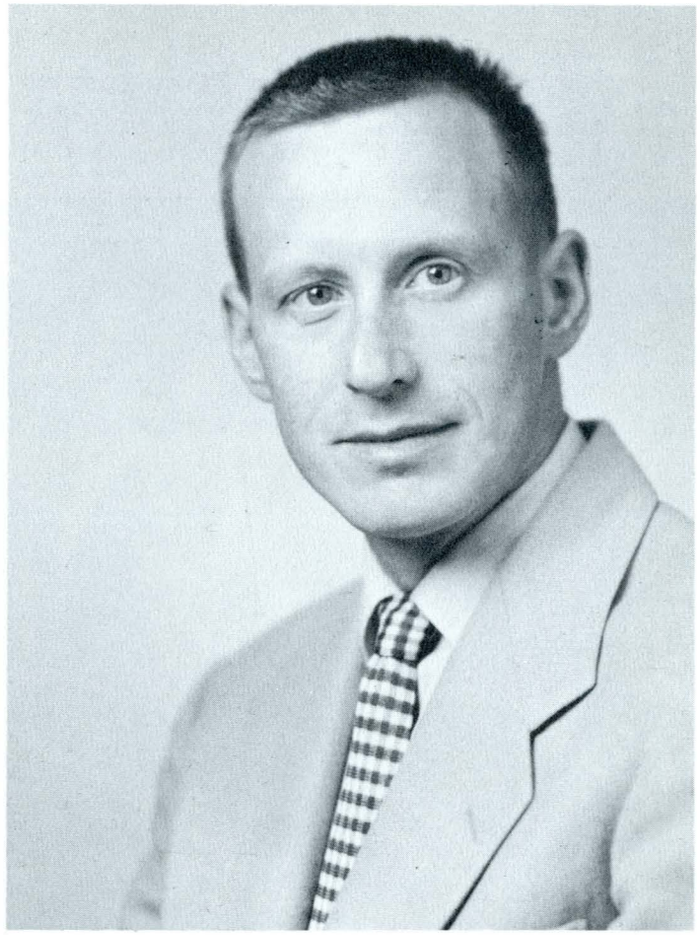

Stan DeVore
President of the Associated Students of Montana State College

ASMSC

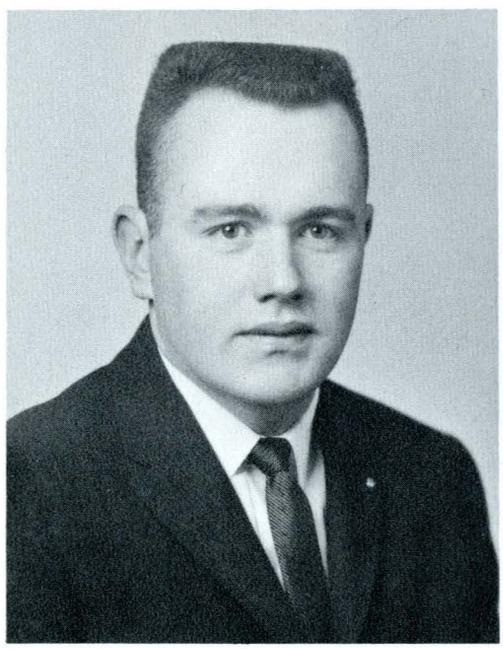

Robert "Chops" Martin
Vice President of ASMSC



Shirley Fousek
Secretary of ASMSC

Left to Right, First Row: Jean Lenon, Della Hanson, Deanna Suneson, Sonja Larson, Shirley Fousek, Bev Bruegger, Jeanne Erickson, Phyllis Noel, Mary Dell Moore. *Second Row*: David Whitham, Jim Carpenter, Don Rossmiller, Bob Dixon, Gene Beekman, Kim Miller, Dave Sloan, Steve Foster, Don Moore, Dick French, Oliver Sasse. *Third Row*: Jerry Cook, Bill Hart, Dick Knapton, Dave Kimball, Gary Graham, Curtis Dassonville, Jay Anderson, Ken Nelson, Don Sherick, Bob Martin, Stan Devore, Martin Perga, Merrill Garrett.



Student Senate



Jeanne Erickson
Commissioner of Publications



Jim Kelly
Commissioner of the Fieldhouse

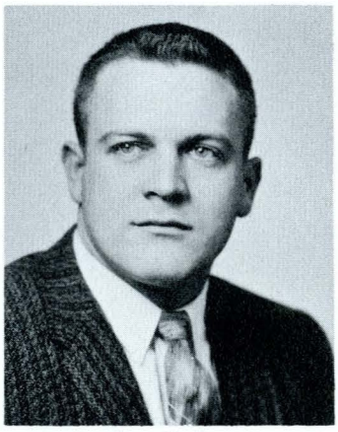

Gene Beekman
Commissioner of Dramatics

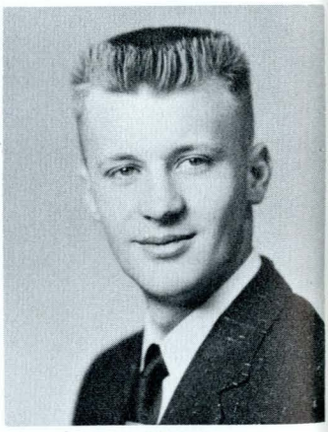

Don Sherick
Commissioner of Finance



Phyllis Noel
Commissioner of Social Affairs

Sonja Larson
Commissionr of Musical Affairs



Curt Dassonville
Commissioner of Athletics

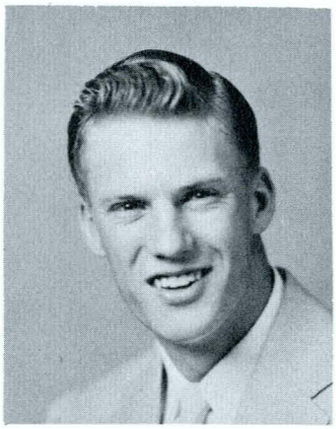

The Associated Students of Montana State College has been organized to perform the administrative and legislative functions of student self-government. The Senate is the governing board of this organization, with the president of ASMSC also acting as president of the Senate. Complaints, policies, and suggestions from the students are acted upon by the Senate for the good of the whole student body.



Dick Knapton
Commissioner of Demonstrations



Jay Anderson
Commissioner of Judging Teams

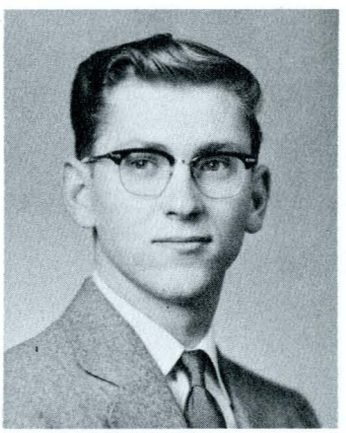

Merrill Garrett
Commissioner of Forensics

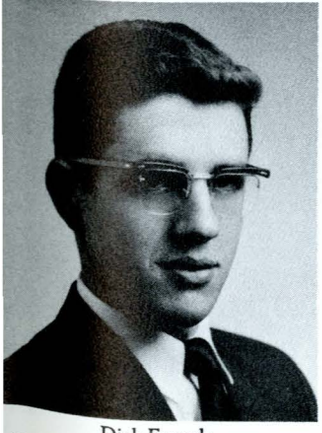

Dick French
Commissioner of the Student Union

DRAMATICS — *Left to Right, First Row*: Dean Val Glynn, Mrs. Sarah Vinke, Dean Esther Brown. *Second Row*: Jack Warner, Dr. Gladys Roehm, Joe Fitch, Marty Lee.



ASSEMBLIES — *Left to Right*: Dr. Fischer, Dr. Nickerson, Kay Conover, Marilyn Dugdale, Dean Val Glynn, Harry Hyatt, Robert Ritner, Mr. Freed.



Student Faculty Committees



EDUCATIONAL EXCHANGE — *Left to Right, First Row*: Paul Grieder, Blanche Grieve, Mrs. Kay Roberts, Amal Najjar, Dr. Harvey Baty. *Second Row*: Dr. Schmalz, Dr. Helburn, Ken Jones, Larry Walker.



CAMPUS PLANNING — *Left to Right, First Row*: Janet Myers, Joe Scalabrin, Barbara Redman, Mr. F. Whalen, P. C. Gaines, Dr. Nickerson. *Second Row*: Jim Pepper, E. H. Thomson, Ben Nielson, Marjorie Paisley, H. C. Cheever.

STUDENT UNION BOARD — *Left to Right, First Row*: Hugo Eck, Mildred Leigh, Gertrude Roskie, James Van Winkle. *Second Row*: Harold Guenther, Roy Lashway, Dick French, Don Moore, Ed Howard.



STUDENT SOCIAL AFFAIRS — *Left to Right, First Row*: Phyllis Noel, Esther Brown, Arjay Godston, Lennie Pfister, Nancy Davis. *Second Row*: Dan Eacret, Glen Beauchamp, Mr. Val Glynn, Mr. R. Seibel, Mr. A. B. Oviatt.





STUDENT - FACULTY RELATIONS — *Left to Right*: Gary Heath, James Van Winkle, W. B. Cook, J. A. Yokie, Ann Schuler, Patricia Fitzgerald.



HEAD RESIDENTS, HANNON HALL — *Left to Right, First Row*: Mrs. Phillips, Donna Darrah, JoAnn Moum, Shirley Oscarson, Helen Hagen, Mary Ann Micka, Jeannie Jones, Erna Newton. *Second Row*: Miss Smith, Pat Plumlee, Rosemary O'Leyar, Karen Wheeling, Margo Vogt, Beverly Landes, Iris Hughes, Phyllis DeJana, Janice Hoovestal.



President of Associated Women Students, Deanna Suneson is a Home Ec major from Davis, California. Representing all MSC women on campus and coordinating AWS activities with those of ASMSC have been her responsibilities in this office.

AWS

The Associated Women Students provides a voice for the women students at Montana State College and has authority over women students' affairs. AWS sponsors the annual Women's Day Program, as well as all women students' activities on campus.



OFFICERS — *Left to Right, Row One*: Patsy Fitzgerald, Standards Chairman; Deanna Suneson, President; Barbara Murray, Recording Secretary; Deanna Cada, Corresponding Secretary.
Row Two: Joan Hill, Vice President; JoAnn Shively, Big-Little Sister Chairman; Ann Sandberg, Treasurer; Kay Westlake, Social Chairman.

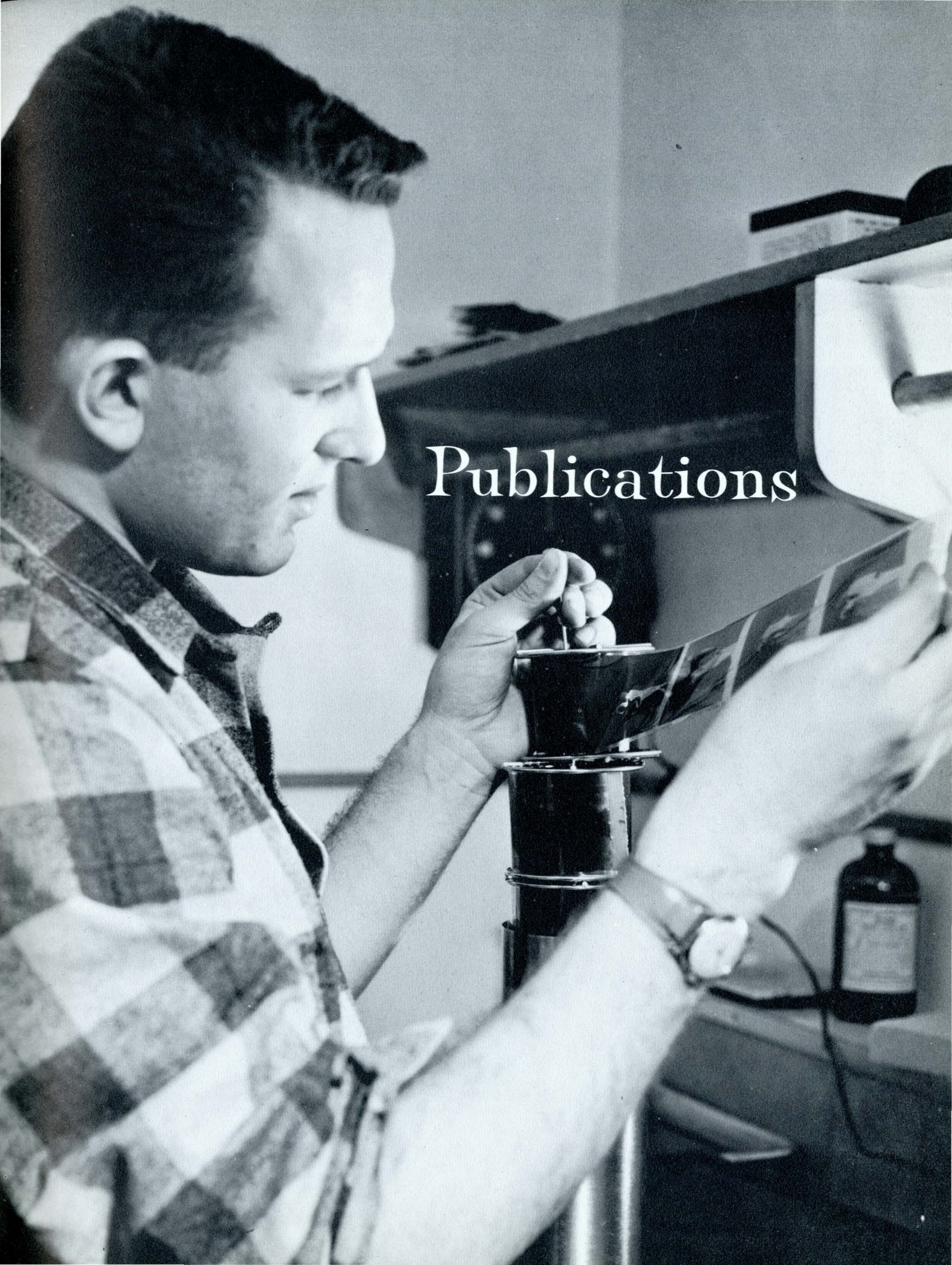

Publications

Herbert White
Exponent

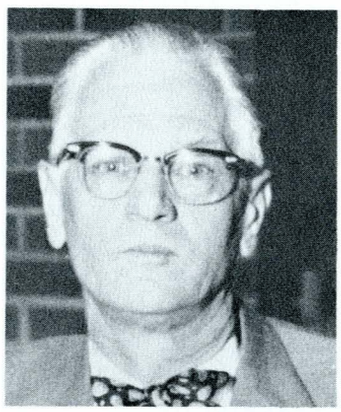

Harry Cockrum
College Farmer



Howard Huffman
Montana Engineer



Board of Publications



Louis True
Montanan



Left to Right, First Row: Dave Kimball, Jeanne Erickson, Ted Molthen, Daryl Davis, Bill Hart. *Second Row*: Dan Watts, Dave Whitham, Steve Foster, Martin Perga, Harold Nolde.



Left to Right, First Row: Lennie Pfister, Gary Graham, Gerald Yenne, Leroy Luft, Charlotte Quigley, Hardy D. Berry. *Second Row*: Larry Daw, Patti Blanchard, Patty Murphy, Jim Craig, JoAnn Shively, Pam McCabe, Bill Gannon.

Left to Right: Leroy Luft, Editor; Bill Gannon, Business Manager.

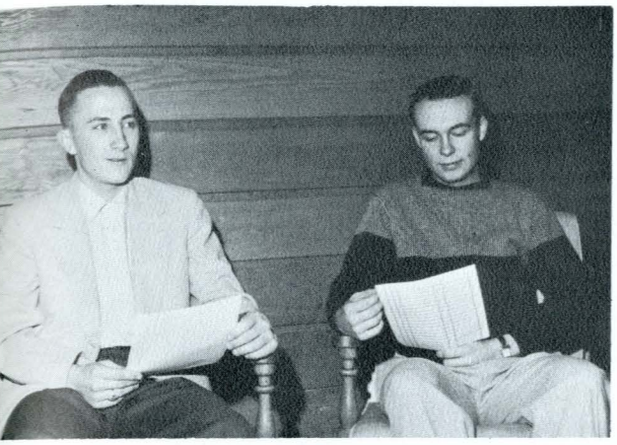

The Handbook

The Prospect



Left to Right: Lewis Napton, Co-Editor; Karen Magill, Art Editor; Jack Mueller, Co-Editor.

Left to Right, First Row: Bob Figgins, Lewis Napton, Jack Mueller. *Second Row*: Jack Barsness, Karen Magill, Dick Nagle.





Steve Foster
Editor

Before noon each Friday everyone always attempted to pick up the week's *Exponent* from one of the many spots of distribution in the various campus buildings. The week's happenings were recorded there . . . clearly and accurately. The readers could always find something which interested them in the *Exponent*, even though for some it was only "Peanuts" or "Little Man on Campus."

Exponent



Tom Olson
News Editor

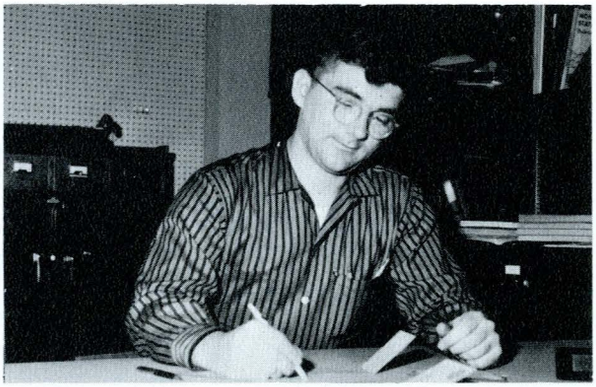

Bill Hart
Business Manager



Mike Wetherell
Sports Editor

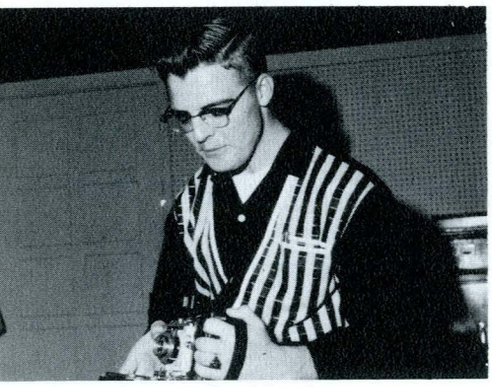

Lauren Buckland
Photography Editor



Carol Smith
Feature Editor



Ann Schuler
Copy Editor



Left to Right, First Row: Harriet Meras, George Slanger, Pam McCabe, Dick Miller, Patty Murphy, Jane Smith, Kay Schwartz. *Second Row*: Claudia Haskin, Bobby Christenot, Patti Blanchard, Lennie Pfister, Carol Miller, Marty Eudy, Judy Dieruf, Marge Mattson, Mary Astle. *Third Row*: Flint Taylor, Gary Bracken, Bobby Palmer, Mary Bennett, Ann Schuler, Kemp Wilson, Dennis Gary, Bob Stone.

Carla Lockwood
Campus Editor





Left to Right, First Row: Gary Glantz, Bill Johnstone, Carol Burke, Bill Gannon. *Second Row*: Erik Anderson, Jim Craig, Carl Saner.





Bobbe Garry
Society Editor

Daryl Davis
Office Manager

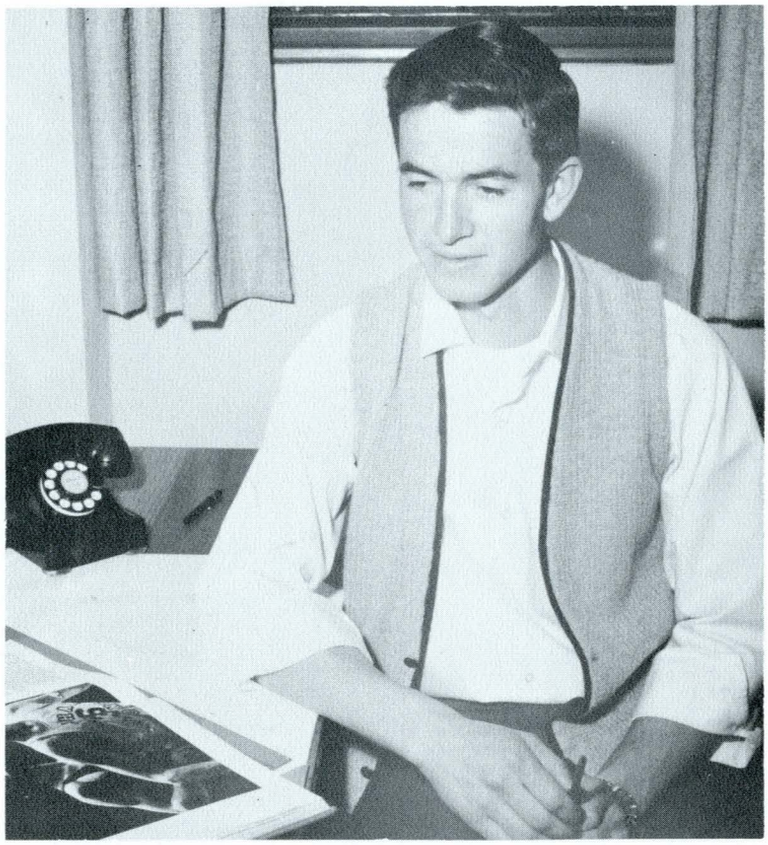

Within the Montanan's 320 pages, the staff has striven this year to tell the school's story in as complete a fashion as possible. Through a comparison of campus life with the culture of the ancient Greeks, a new element of interest has been created . . . an element which gives the "59" *Montanan* a definite personality of its own.

David W. Whitham
Editor

The Montanan

Don Rossmiller
Associate Editor of Picture Scheduling
Janet Reed
Associate Editor of Picture Scheduling
Karleen Skoog
Art Editor

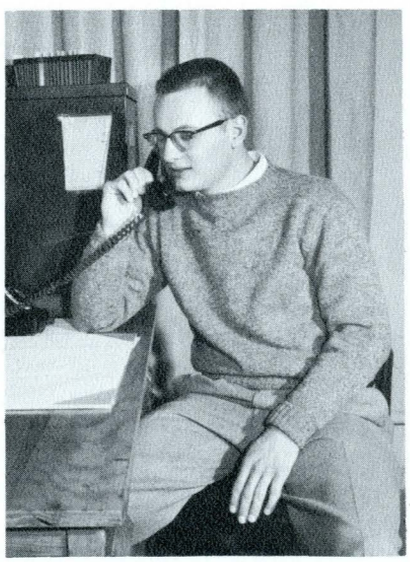





David Kathman
Index Editor
Shaun Kelly
Associate Editor of Typing
Myron Diebel
Associate Editor of Special Events

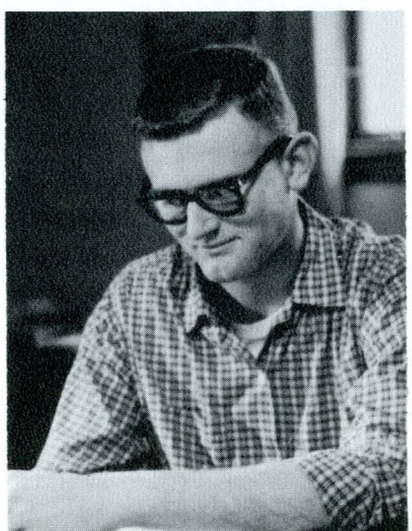





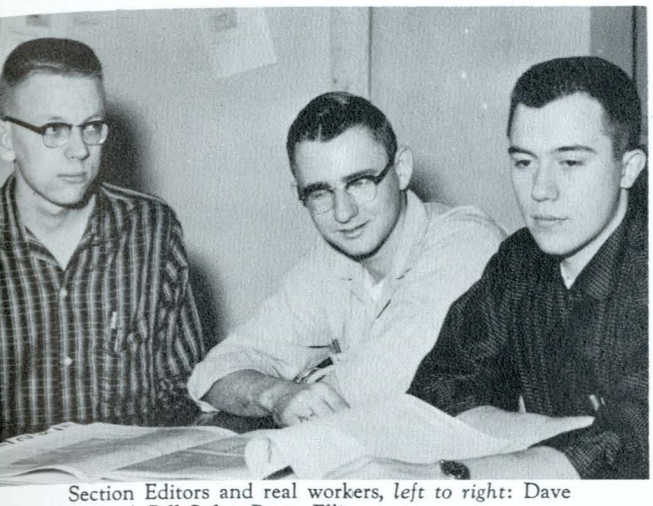

Section Editors and real workers, *left to right*: Dave Onstad, Bill Stiles, Bruce Ellis.



Section Editors, *left to right*: Sam Graham, Harold Farris, Lennie Pfister, Bill Ochs, Charles Crane.



Left to Right, First Row: Marilyn Doornbos, Carolyn Daniels, Nancy Jo Mitchell, Delores Babcock, Mary Bennett, Bobby Palmer, Mary Lou Horak, Patti Blanchard, Mary Jane Ferguson, Pat McGee. *Second Row*: Charles Crane, Roy Upham, Fred Sanford, Dave Kathman, Dave Onstad, Sam Graham, Bill Ochs.



PHOTOGRAPHERS — *Bottom to Top*: Jim Huggins, John Chase, Ev O'Hare, Lauren Buckland, Steve Fahrion, Clarence Wahl.





Frances Forney
Associate Editor of Copy

Left to Right: Harold C. Nolde, Business Manager; Nancy Mitchell, Business Typist; Roger King, Advertising Manager.



Left to Right: Donald Whitmus, Steve Hadnagy, Karl Schrade, Paul Funk, Gary Graham, Larry Daw, Judy Anderson, Frances Sestrich, Marvelu Fischer, Shirley Permann, Darlene Kercher, Jan Myers.

Danny Watts
Business Manager

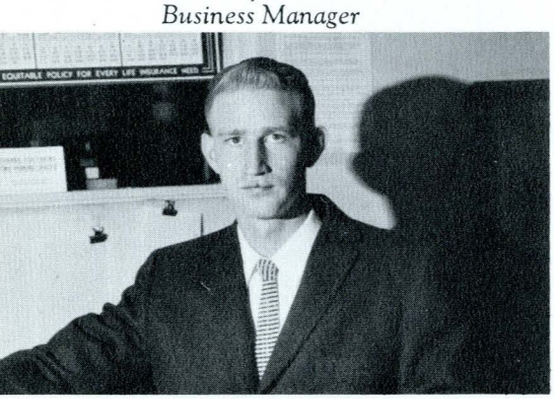

Jack Lackman
Advertising Manager



Mary Lou Horak
Office Manager



College Farmer



David Kimball
Editor

Interest in agriculture is stimulated and enlarged by the *College Farmer*, with each of its four publications throughout the academic year. In each issue one of the counties of the state is featured by advertisement and specific feature stories. The magazine helps to keep the ag students informed on their teachers, other ag students, and new techniques in agriculture.



Left to Right, First Row: Howard Huffman, Dick Lund, Ned Mueller, Bob Jones, Dick Golberg, Bob Morgan, Betty Keene. *Second Row*: Martin Perga, Bob Lutz, Lynn Loveall, Albert Griffith, Jerry Steele, Bill Peters, Dave Place.

Keeping the engineering students informed on new developments in the technical world is the primary purpose of the *Montana Engineer.* It contains pertinent information on engineering projects concerning the campus, state, and nation in each of its four publications.

Montana Engineer



Betty Keene
Office Manager

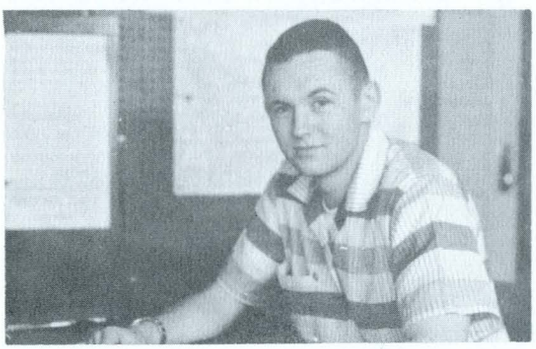

Bill Peters
Business Manager



Bob Morgan
Associate Editor



Martin Perga
Editor


NO LEFT TURN
VOTE YES

Events

Through festivals the Greeks provided an outlet for pent-up emotions and a means of relaxation from the rigors of every-day life. This necessity for celebrations has not changed and their purpose can be seen at MSC during such events as Homecoming, M Day, Ski Carnival, and Pi Week. We came to school to learn through instruction and studies — but don't we also learn through a certain amount of relaxation and enjoyment? The answer to this can be seen in the old adage, "All work and no play makes Jack a dull boy."







Some young couples come to Montana State College together . . .

The Freshmen received their green beanies at the SUB's main desk . . . happily, of course.



Tests, tests, and more tests — taking tests was the antagonizing activity of the week.

The Freshmen Came



Miss Leigh explains the Student Union Building's facilities to many of the new freshmen.

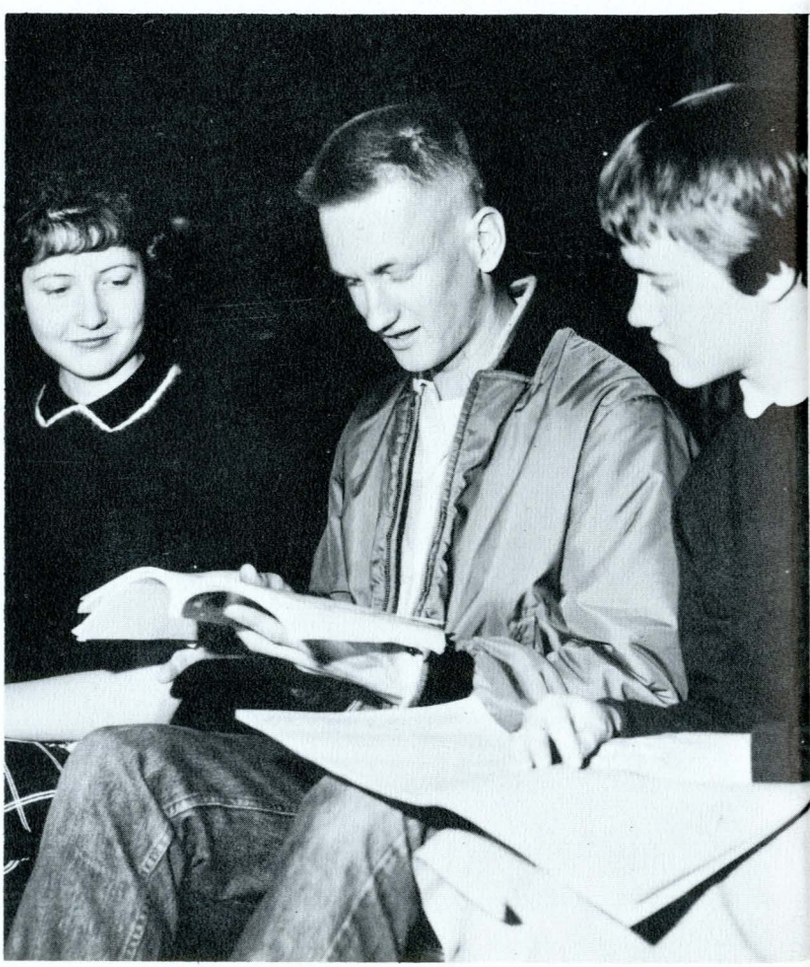

Before registration it was necessary to plan a tentative schedule of prospective classes.



There are many cards to fill out.
Oh yes, don't forget they *must* be in ink !

With the total enrollment more than doubled since 1950, and the 1958 fall enrollment at an all time high, registration brought longer lines, many changed "perfect" schedules, and larger classes than ever before. The Freshmen, experiencing registration for the first time, soon felt like police suspects going through the traditional "line-up." But in spite of what seemed like hours of waiting, the added load of fall registration was carried off smoothly and with little delay (though much confusion) for Frosh and upperclassmen alike.

...Followed By Registration





One had to make sure he was in the right line.



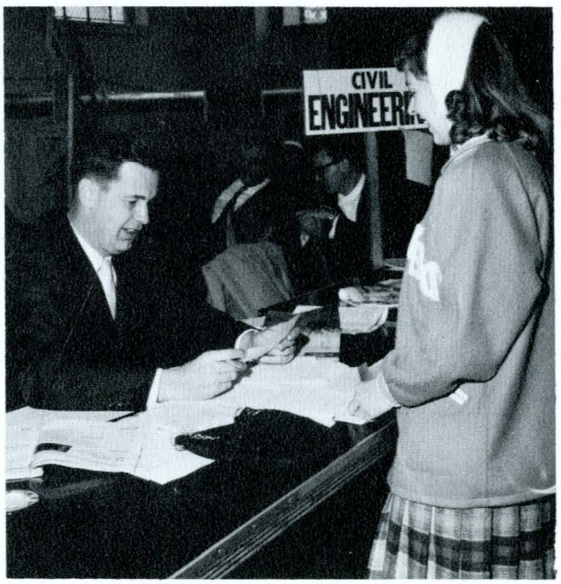

The last step and the most painful one — that of paying the bill.

Everything had to be checked at least once.

"Sorry, that section's full. I'll have to put you in the 8 o'clock section on Saturday."

The Homecoming Ball featured the pleasant music of Les Elgart.



"Alice in Wonderland" was the theme behind the Pi Phi's float, which took first place in the sorority float division.

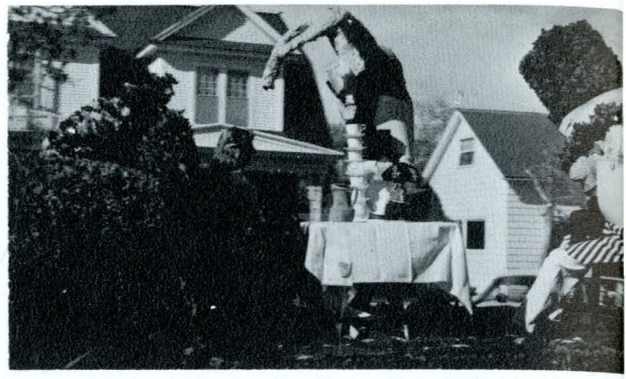

Rhythm, a necessary constituent of any parade, was provided by the marching band.



Homecoming, Windy But Victorious

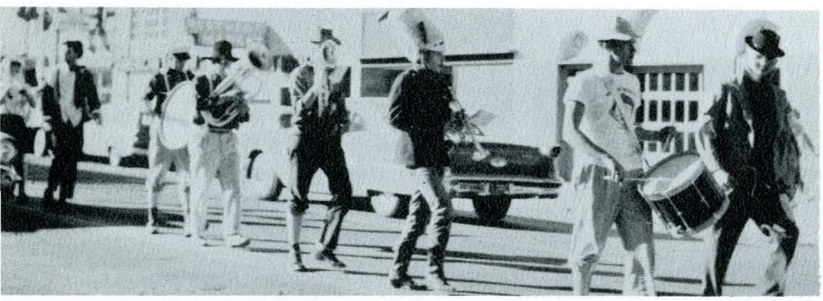

The "Mjork" band toured the town the day before Homecoming, creating general havoc.



"Bambi" was the theme for the KD's lawn decoration, which took first place in the sorority division.

"Disneyland" was the theme and the organized living groups certainly lived up to it by building beautiful floats and house decorations featuring Disneyland characters. A "Mjork" contest was sponsored in honor of the 1933 *Montanan* (Mjork was a personality which Editor Dave Rivenes used to good advantage in editing his All-American Yearbook.)



The SAE's took first place in fraternity lawn decorations with their illustration of Snow White and the Seven Dwarfs.

Saturday, October 18, dawned a clear but slightly windy day for the Homecoming Parade, the Bobcats' Homecoming victory over Idaho State, and last, but best, the Homecoming Ball.

The Homecoming Queens as they appeared at the Homecoming Ball. *Left to Right*: Janet Reed, runner-up; Barbara Murray, Queen; Jane Smith, runner-up.





One of the most unique floats in the parade was the SAE's Cinderella coach drawn by six shetland ponies.

As a delayed continuance of their initial orientation to dear old MSC, the Frosh were given the distinct privilege (?) of climbing the M for its autumn renovation.



A number of the early arrivals began the long trek up the mountainside.

The Frosh painted the M





Action was fast and furious during the Freshmen-Sophomore Scrap. The Freshmen won.



Horseplay was not unusual around the concessions stand at the foot of the Mountain.

Three Freshman girls stand on the lawn by Hannon Hall and discuss the day's events.

Freshmen were routed out of bed at an impossible hour by unpleasantly cheerful, singing Spurs and Fangs, and were unceremoniously loaded into vans for the trip up. The Frosh were deposited at the base of the mountain, given mops, cans of water, or sacks of lime and told to CLIMB! Although more lime was spattered on the students than on the M itself, the end result was a slightly whiter M and many tired, white-faced Freshmen.



Montanan photographer Jim Huggins swaps his camera for a girl.



And Enjoyed Fall Dances



Everyone enjoyed themselves at the S'no Foolin' Ball.

After spending all week hard at work with their studies, the students enjoyed the chance to relax and socialize at the variety of fall quarter dances. Special dances featured were the Harvest Ball, the Spotlight Dance, the girls' favorite, the S'no Foolin' Ball, and the Homecoming Ball with the music of Les Elgart. The "M" Day and Freshman Week mixers provided a fine opportunity for newcomers to meet their fellow students and make many new friends and for returning upperclassmen to polish up their dancing.

The Pi Phi's sang the beautiful song, "What Child Is This?"



Christmas Sing Participation was Good



"Carol of the Bells" was the song the Kappa Sig's selected for the occasion.



Everyone joined together to give magnificent volume to "O Come All Ye Faithful."

The last scheduled function before finals week of Fall Quarter, the Christmas Sing was well attended and served as a final break before a week of concentrated study. Presenting traditional and little-known carols, and light and spirited newer seasonal songs, many campus groups joined together to produce an admirable program. With the MSC Concert Orchestra complementing the vocal portion of the program, the Christmas Sing was carried out in a traditionally meaningful fashion.



Judy Dieruf, Alpha Gamma Delta candidate, is presented the Pi Week Queen trophy by the 1958 winner, Terry Potter, at the Pi Week mixer.

Contestants from each sorority competed for the title of Pie-Eating Champ in the girls' division.



Pi Kap's Sponsored Annual Pi Week



Votes for Pi Queen candidates were tabulated by placing marbles in the jar of one's choice.

Pi Kappa Alpha sponsors a yearly Pi Week as a fund-raising project for the polio drive. Individual pies are sold nightly throughout the week at the Pi Kap house. Each pie bought allows one vote for the queen candidate of one's choice. A mixer and a pie-eating contest climaxed the week's activities.



Pie Eating Champ in the boys' division, Baan Wille, proudly exhibits his trophy.





first place men's division winner.

First-place winner of women's division for snow sculpture was Kappa Delta's sleigh scene.

Downhill slalom was the main event featured in the Ski Weekend races.



Speed, spills and shivers were prominent in winter ski activities.



Snow Carnival Weather Was Good

Winter Quarter saw the ski addicts off to the infirmary. Nevertheless, the Snow Carnival proceeded in grand style with the entire campus participating. The organized houses and dorms erected ingenious snow sculptures, and the more athletic students took part in the ski meet held at Bridger Bowl. This snowy weekend was climaxed by the Ski Dance with Marno Bennett and Suzy Hawks being crowned the 1959 Snow King and Queen.



Ski hill proved a popular place for leisure-time activity.



Ski team members exhibit their talents.



Alpha Gamma Delta's sculpture portrayed children building a traditional snowman.



Spring quarter gave disgruntled students the chance to retaliate against the profs. A "Meanest Professor" Contest sponsored by World University Service allowed students to vote for their "favorite" candidate, donating funds to WUS at the same time. The contest was climaxed by the crowning of the winner, Dr. K. Goering, at the WUS Bandstand Dance on April 10th.

Dr. Kenneth Goering
This year's "Meanest Prof"

Prof Receives Dubious Honor



The polls for the contest were readily visited by the students.



The reading of the scroll, a very serious matter.



An Arabian dance was featured as entertainment at the 1959 International Ball.

1959 Military Ball was reigned over by Coed Colonelette, Carolyn Nicholes.



Winter, A Social Season



Entertainment at the International Ball included music characteristic of various foreign countries.



With the advent of Winter Quarter came the big social season of the school year. Fraternity sponsored functions such as the Pi Week Mixer and the Derby Dance were highly successful. The Chinese Auction and the International Ball added a cosmopolitan touch to the season. Climaxing the winter activities was the Military Ball, the last weekend of the quarter.

The Pi Phi's annual Derby Dance featured derbies, hearts, and soft music. Proceeds from the dance go to the Pi Phi philanthropic project.





Danforth Chapel was visited by students between classes and for daily vesper services.



A reception the opening day of REW acquainted students and speakers with activities of the coming week.



REW speakers attended dinners and spoke to the various living groups nightly throughout the week.

Dr. Charles Boddie told students of race prejudice in the South and its connection with Christianity.

Using the theme, "His Way, Our College, My Life," eight guest clergymen from various parts of the United States presented a full week of seminars, assemblies, and worship services. Outstanding among these were Father Joseph Gregori, Rector of the St. Thomas Episcopal Church in Sioux City, Iowa, and a native of Spain, and Doctor Charles Boddie, a Baptist minister influencial in the present segregation movement.

Students Faith Renewed



Religious Emphasis Week opened with an all-school assembly to acquaint students with the religious leaders.

Many talented cowpokes tried their hand in the calf roping event.

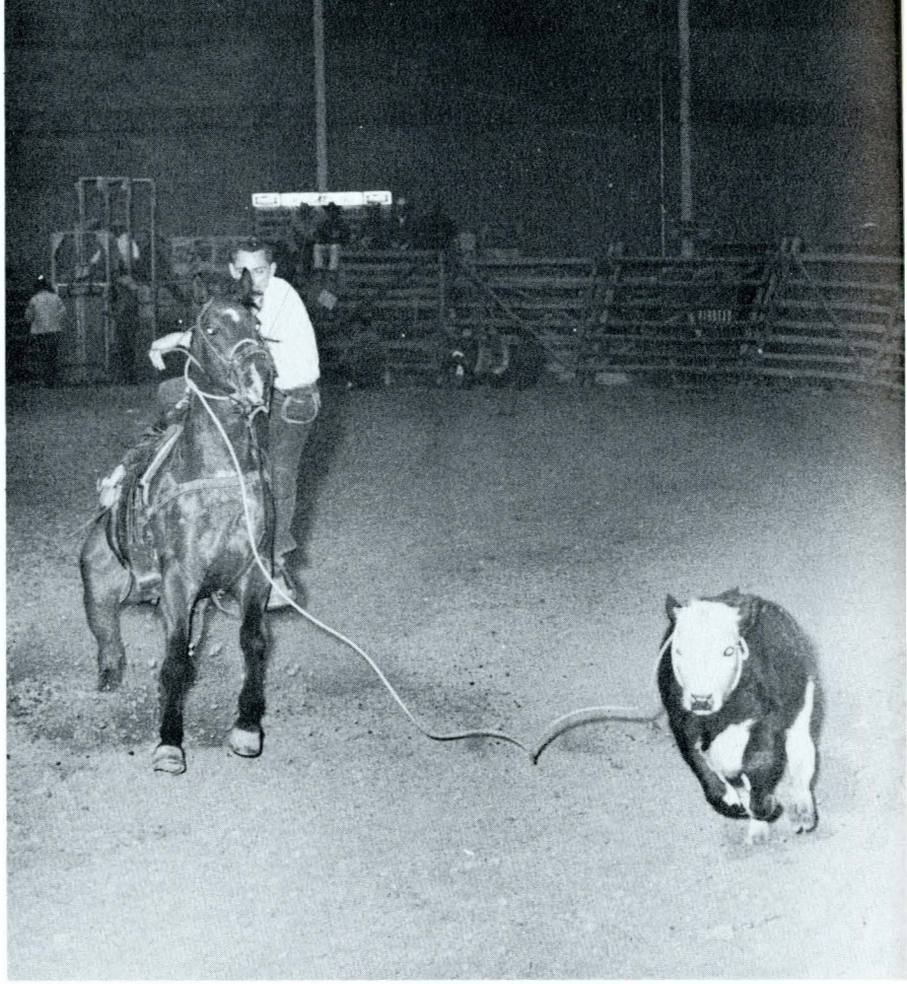

April 23, 24, and 25 were the dates this year for the annual MSC Rodeo. Sponsored by Rodeo Club, the 1959 Rodeo attracted college rodeo teams from all over the West in addition to drawing spectators from all over the state.

Bulldogging, a difficult task.



The Rodeo was Rough...

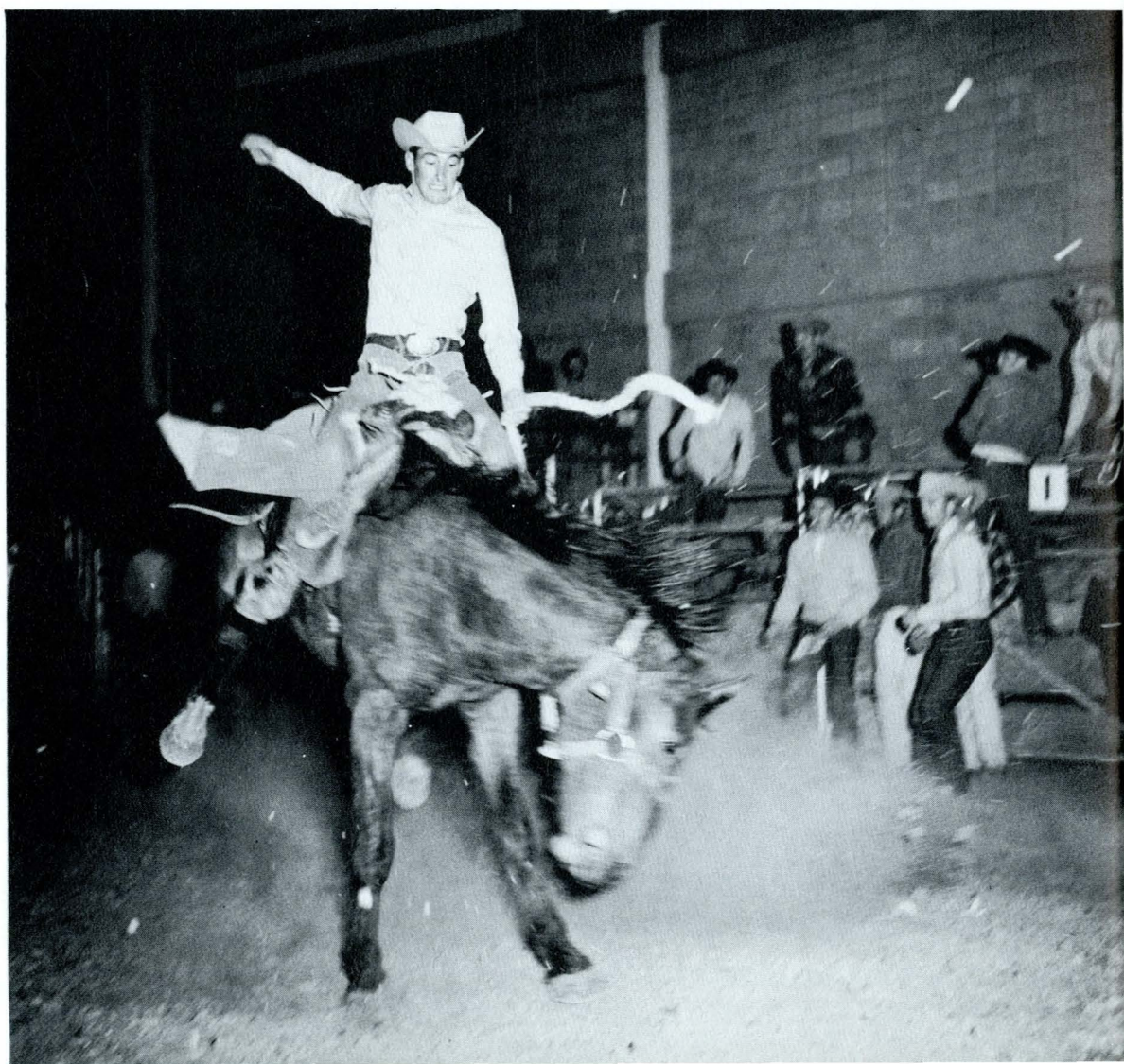

Good broncs made it interesting for competitors in the bucking horse sections.

COMMITTEE HEADS — *Left to Right, First Row*: Harold Farris, LeRoy Luft, Jan Myers, Ron Black, Don Christenson, Bill Johnstone. *Second Row*: Roger King, Gordon Overby, Richard Siderius, Lanny Baumann, Larry Pihlaja, Lloyd Crook.



And The Little International Interesting

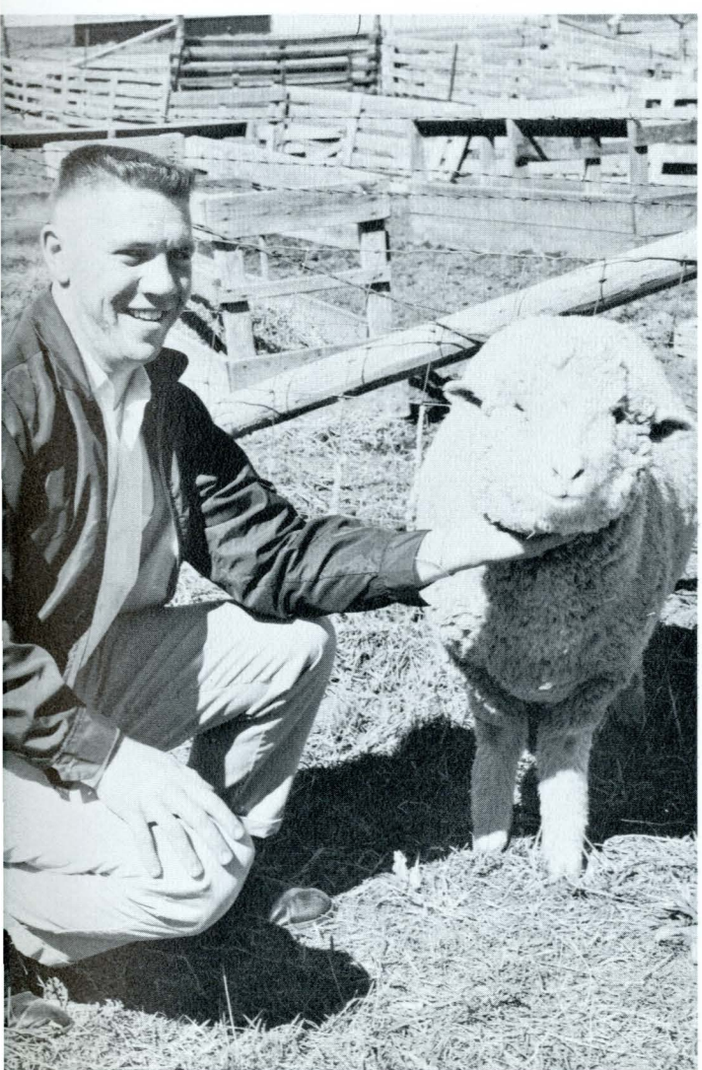

The Sheep Chairman, Bill Johnstone, demonstrates the proper way to hold a sheep.

During spring quarter many students in dungarees could be seen scurrying around the college barns in preparation for the 25th Annual Little International. Behind-the-scenes preparation was also taking place with committee work concerning various phases of the show. The two-day show, which was held in the fieldhouse, drew spectators from all over the state. Prizes valued at $1500 were awarded to the winners on the basis of showmanship and the exhibitor's ability to properly fit his animal.

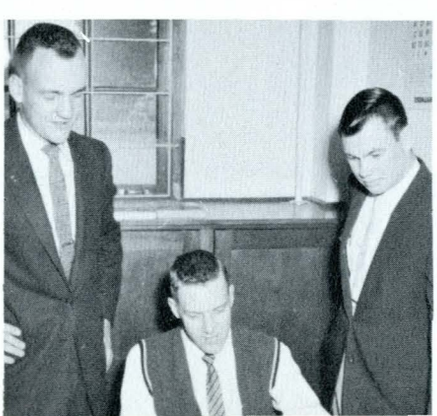

Left to Right: Jerry Evans, Assistant Manager; Jay Anderson, Manager; Jim Nicholes, Assistant Manager.

Montanan Queen Fran Forney is crowned at the annual Montanan Ball by Dave Whitham, editor.



Spring quarter activities included formal dances besides the usual outdoor functions. Montanan Ball, a relatively new annual spring affair, featured the Planettes, a local student music group. Votes by the student body elected Fran Forney as 1959 Montanan Queen. Seniors were guests of the junior class at the annual Junior Prom. The music of Billy May's well-known orchestra highlighted the affair.

Candidates for 1959 Montanan Queen on review before coronation of new royalty.



There Were Spring Formalities...

Billy May's Orchestra provided rhythm and blues for guests at the annual Junior Prom.



Well, the '58-'59 school year has come and gone and with it came and went the usual amount of changes and renovations at MSC. Reid Hall was completed and the new women's dorm, Hapner Hall rapidly raised its walls against the skyline. Carillon bells were installed atop Hamilton Hall and their sound brightened many otherwise gray mornings. With fall quarter enrollment at 3875, additional faculty and newly utilized classroom space were more than welcome to aid in accommodating the largest registration MSC has ever had.

A common sight this year, the Volkswagon.

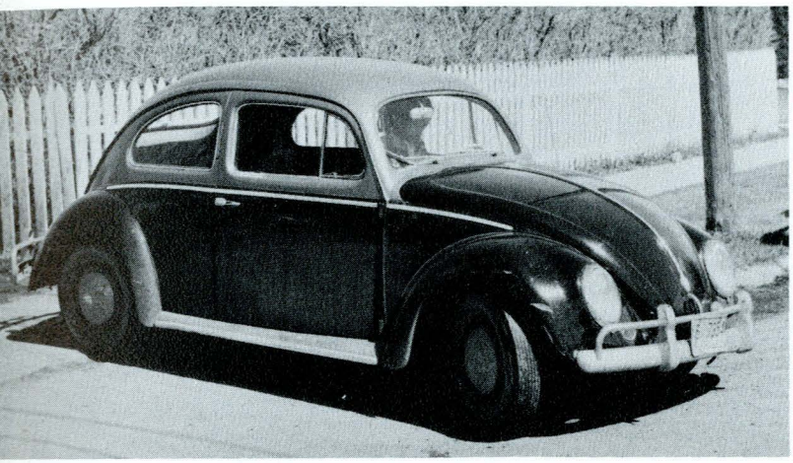

The Stone Quarry . . .



All in All, an Interesting Year

The IBM 650, dubbed the "supersonic moron," performed its share of services for the school. The Health Center, yielding to the demand of a more sophisticated student body, initiated pink and red pills in place of the traditional blue and gold "glorified" aspirin. Styles continued to change as the well-dressed student kept pace with the newest creations. Sack dresses went out to be replaced by the Empire waistline (for men unversed in current feminine wearing apparel, this is a high, modified waistline.) Leotards were standard for winter days, streamlined tennis shoes and "socks up" set the style as spring progressed. Trench coats made their entrance, replacing winter's Borgana. Men's styles varied little, although crewneck sweaters became the thing for all smart students to wear. Favorite phrases and expressions heard on campus reflected the progressive views of the "Beat generation." The lucky students (or the conscientious ones) "boomed" their tests. Those over-imbibing in drink were said to be "shot down." "Like — Wow ! !" and "Sounds like a winner" showed the up-to-date student's approval. True "college" atmosphere arrived at our alma mater in the form of a small, exotic place known as the "Stone Quarry." The "phantom," the "blob," and just plain spooks made midnight appearances at dorms, sororities, and fraternities, leaving behind such calling cards as "Happy Fourth of July" on third floor windows. Celebrating student politicians, temporarily detained in action, instigated their own brand of "terrorizing." All in all, it must be agreed that the past school year has not been without its due share of excitement. Best of all events (of both national and local importance) is, according to the editor of the Montana Engineer, whom we shall allow to go unnamed: "Elvis Presley is at last in the Army!"



Athletics

Long ago the desire for personal achievement invoked the development of such highly competitive events as track and field. The talents of the top performers in each event induced the admiration and respect of both his competitors and the spectators. More recently in history a need arose for a sport which would require the united effort of a number of individuals. This led to the development of many of our modern day sports, such as football, basketball, and baseball. Both types of competition have a very important place in our present society.

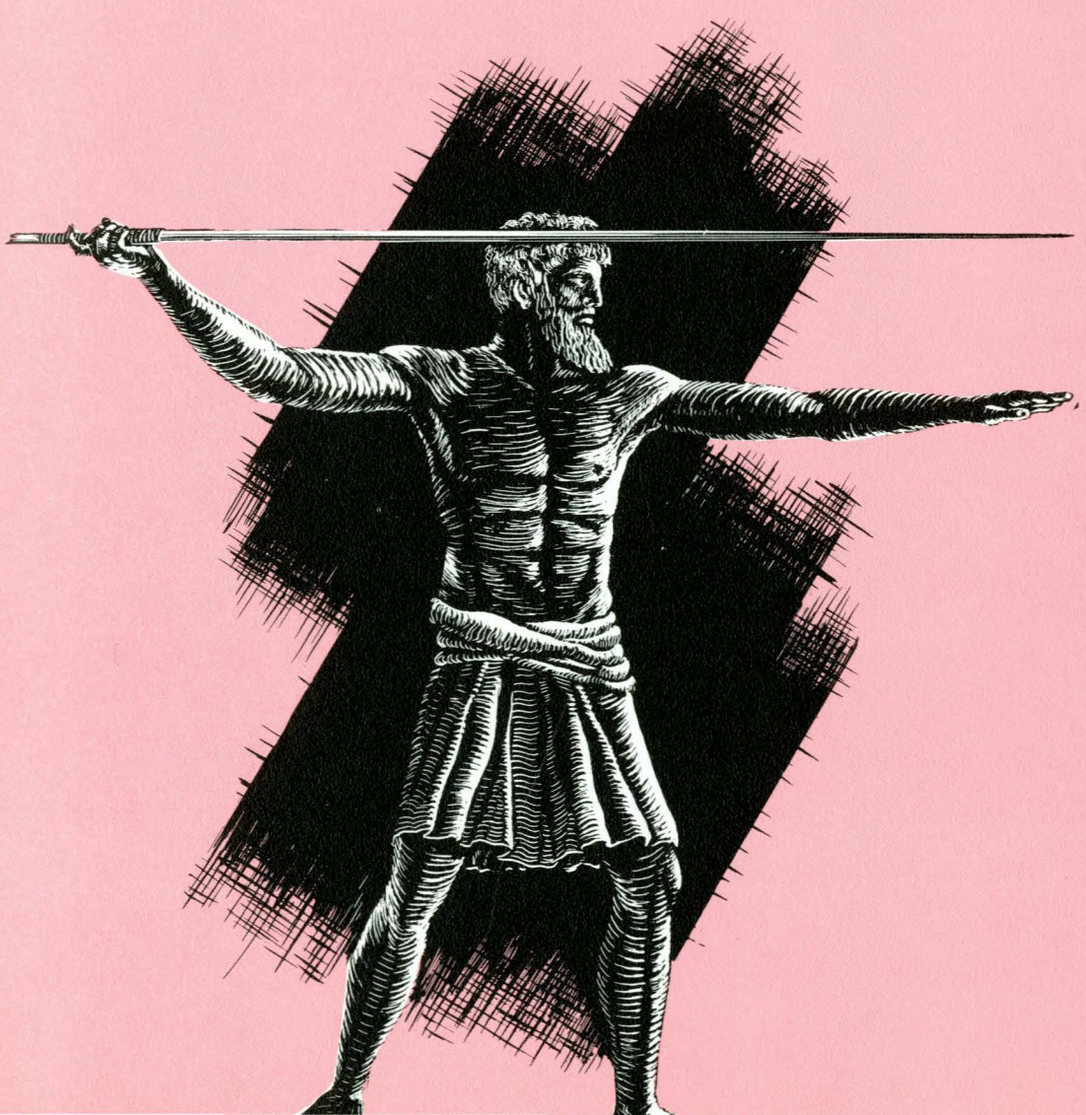



Gene Bourdet
Director of Athletics

The Coaches

No collegiate sport could function without the invaluable services of the coaching staff. MSC's fine coaches spurred their teams to victory in football, basketball, golf, wrestling, boxing, skiing, and track and field events this year. The school takes pride in its coaches and thanks them for a job well done.

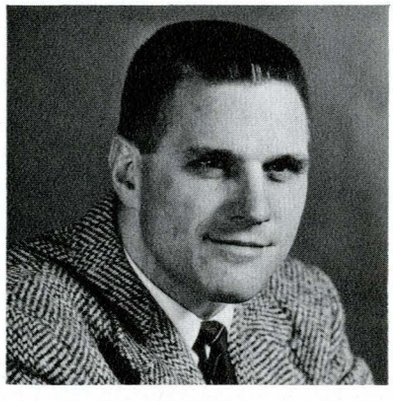

Herb Agocs
Football Coach



Dobby Lambert
Basketball Coach



Keith Bowen
Wrestling Coach



Robert Beck
Ski Coach





Here is the awesome young giant of Montana State College. Already housing many of the school's activities, the fieldhouse is destined to continue to grow in usefulness as time goes on. The late evening sun shines on the mammoth structure to create the scene you see here . . .

With their enthusiasm, the cheerleaders kept the cheering section aroused sufficiently to really support the team.



Mary Dell Moore
Cheer Queen



Debby Harris
Apprentice



The Cheerleaders





Sharon Cornell



Hallie Pasley





Carley Ridenour
Nancy Davis

Always present to help cheer the Bobcats to victory this year were the lovely cheerleaders. Led by petite cheer queen Mary Dell Moore, the girls added spirit to athletic events, and encouraged the student body to back the team.



Donna Richardson
JoAnn Anderson

Marshall Cook looks on intently during a practice scrimmage.

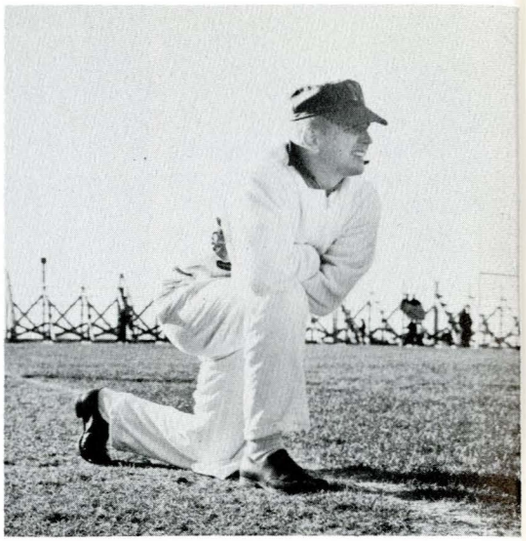

A strong line and a deceptive backfield were combined to make this year's grid squad one of the best in the school's history. Idaho State's fourteen game winning streak crumpled under the Bobcats' powerful attack, and Bob Webb, shifty aerial artist of St. Ambrose, was stymied by the "Cats' " strong pass defense. The team's only loss was suffered at the hands of the rough and ready team of California Polytechnic.

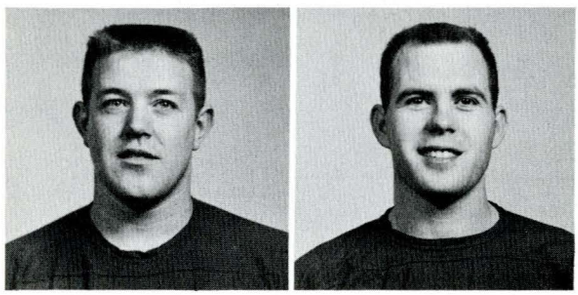

Gene Schilling
Tackle

Gary Davies
Quarterback

Sam Moore
Halfback

Bob Rudio
Halfback

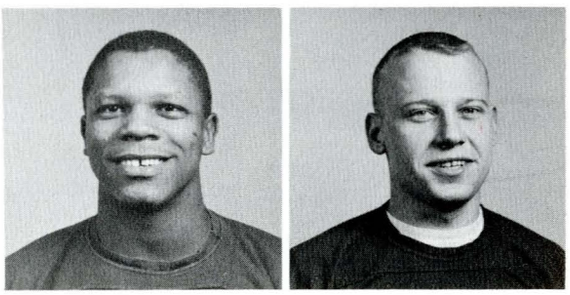

Bobcat Football

Bill Mack
End

Charlie Jackson
Guard

Sonny Holland
Center

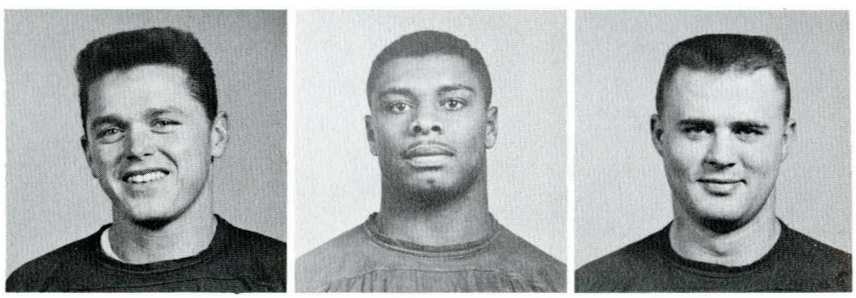

Oblivious of the camera, sidelined players tensely watch during one of many defensive plays against St. Ambrose.

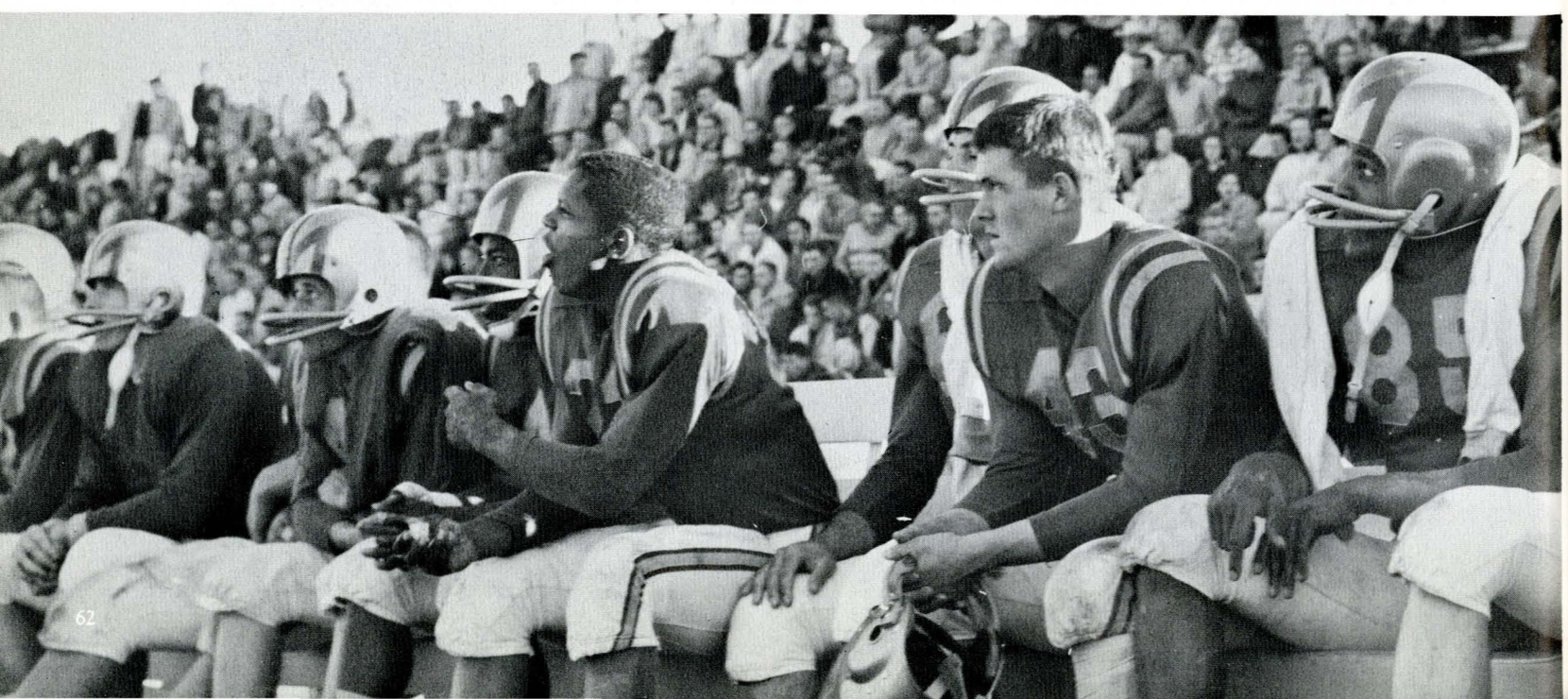



COACHING STAFF —
Left to Right, First Row:
Joe Berry, Marshall Cook, George Marinkovich. *Second Row*: Herb Agocs, Tom Parac, Mike McCormick.

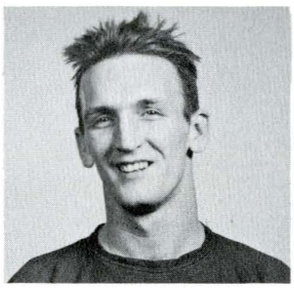

Bob Surdam
End

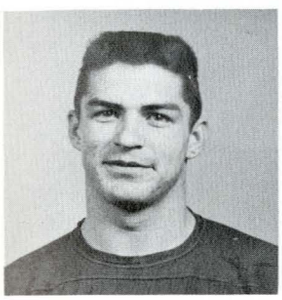

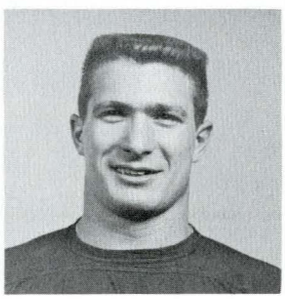

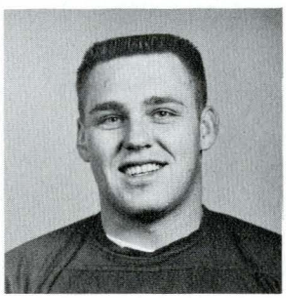

Tom Molen
Halfback

Rocco Perciavalle
Fullback

Darrell Hueth
Guard

A Winning Team

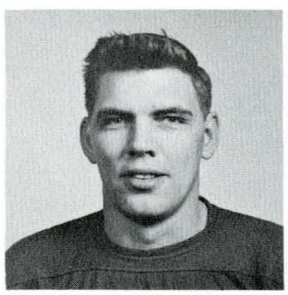

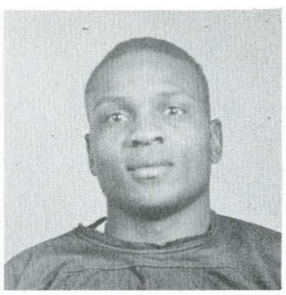

Chuck Dallum
Tackle

Harvey Warren
End

Left to Right, First Row: Gene Schilling, Gene Cannon, Bob Surdam, Dave Alt, Darrell Hueth, Rocco Perciavalle, Harvey Warren, Bob Rudio, Dick Cope. *Second Row*: Bill Mack, Dick Kramer, Darryl Dupuis, Arjay Godston, Brad Lowell, Chuck Dallum, Gary Davies, Charlie Jackson, Sonny Holland. *Third Row*: Don Brinkman, Bob Cherner, Bob Jenkins, Dick Nawotczynski, John Munk, Dan Costello, Clyde Cleveland, Dennis Campbell. *Fourth Row*: George Lucas, Tom Molen, Bob Schmitz, Jim McLeod, Sam Moore, Chuck Bovan. *Fifth Row*: Marshall Cook, George Marinkovich, Mike McCormick, Joe Berry, Herb Agocs, Tom Parac.





The queen candidates and their escorts watch intently from the grandstand.

A plunge through the Idaho line nets the Bobcats a substantial gain.



Montana State 17, Idaho State 6

Facing a six point half-time deficit, the Bobcats utilized the sure toe of Brad Lowell and the powerful line plunging of Rocco Perciavalle to surge to victory over powerful Idaho State, thus making Homecoming a complete success.



The Army Color Guard demonstrated their precision immediately preceding the game.

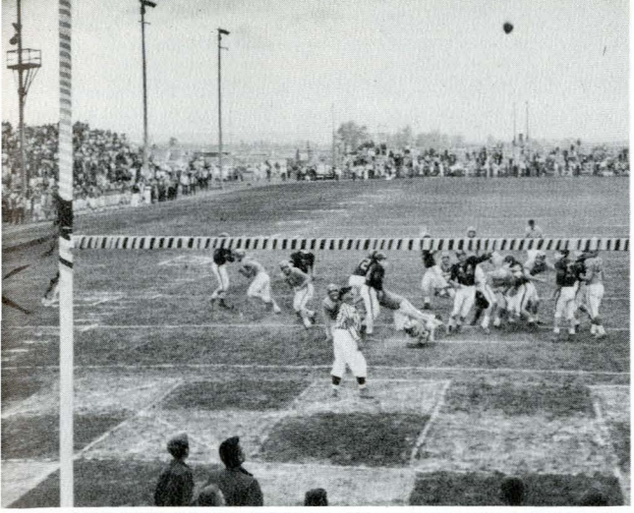

A field goal attempt is successful.

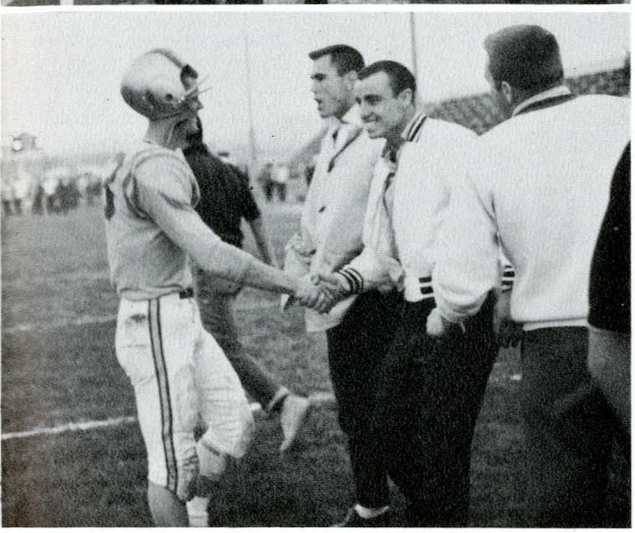

Perciavalle shakes loose from the Omaha safety man for a touchdown.

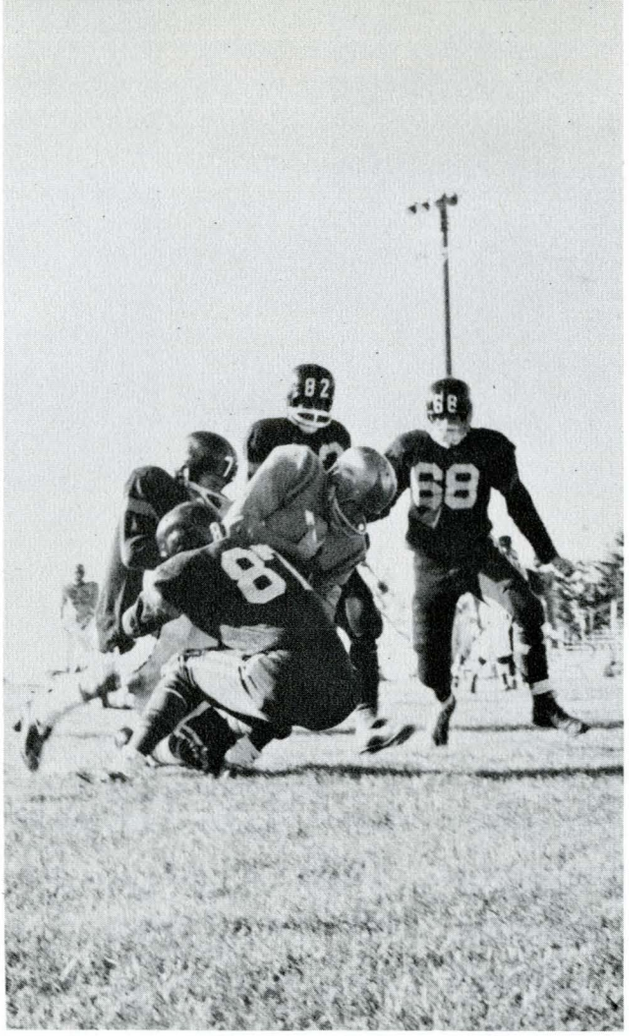

Four Omaha gridders converge on a Bobcat back.

McLeod receives congratulations after an exceptionally fine play.

Cats 42, Omaha 0





Brad Lowell makes a fine catch while almost in the arms of a South Dakota player.

Officials take time out to measure for a first and ten.

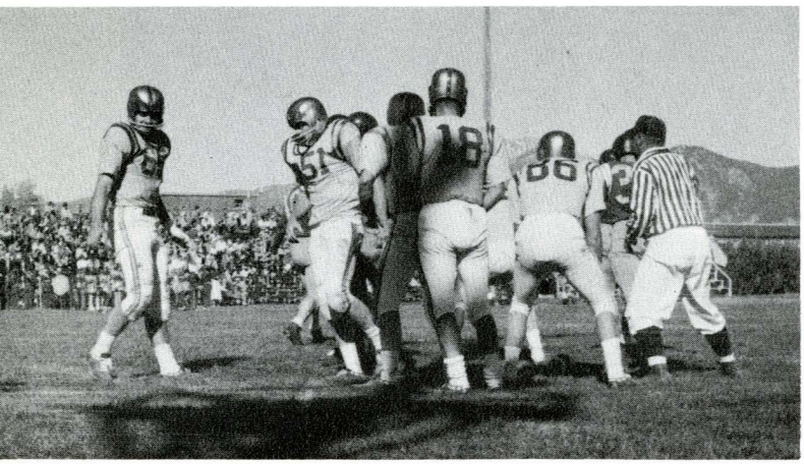

Bobcats 23, South Dakota 6

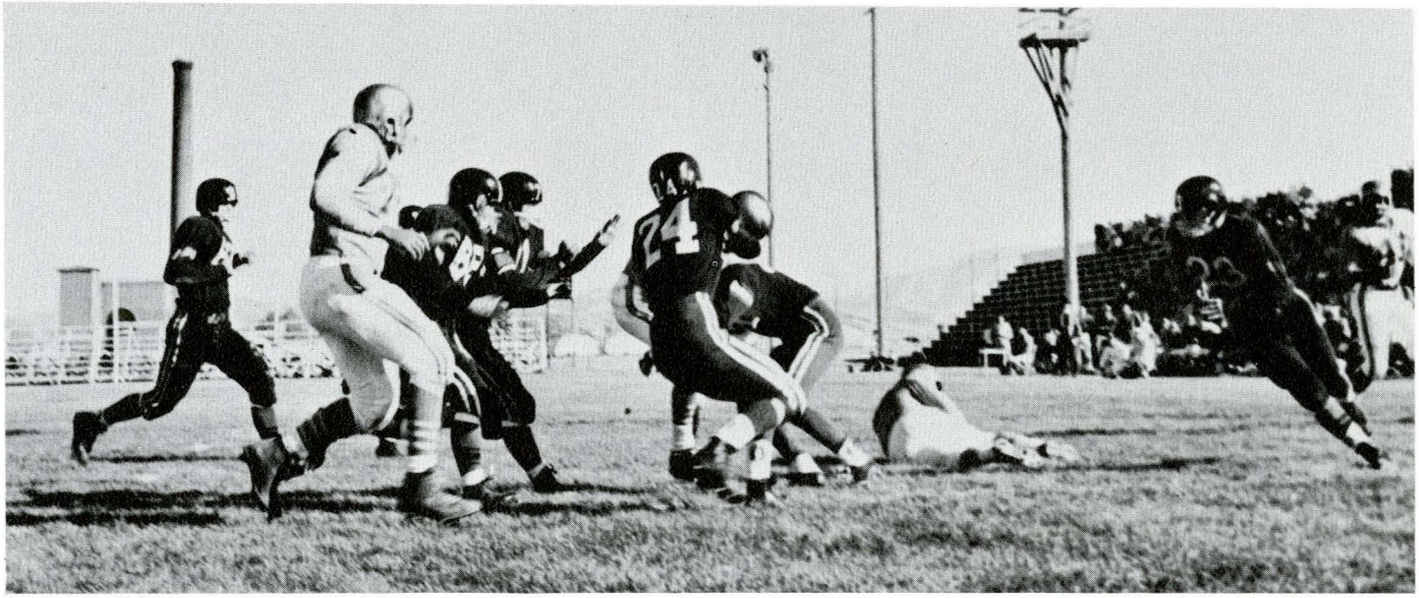

All plays were not successful . . .



Bob Rudio breaks away on a run around end.

MSC	Opponent	Score
15	North Dakota U.	8
23	South Dakota St.	6
31	San Diego U.	6
33	North Dakota St.	20
17	Idaho State	6
42	Omaha U.	0
39	St. Ambrose	18
6	Cal Poly	16
20	Montana U.	6
226	(Won 8, Lost 1)	86

Moore is stopped by an army of South Dakota gridders.

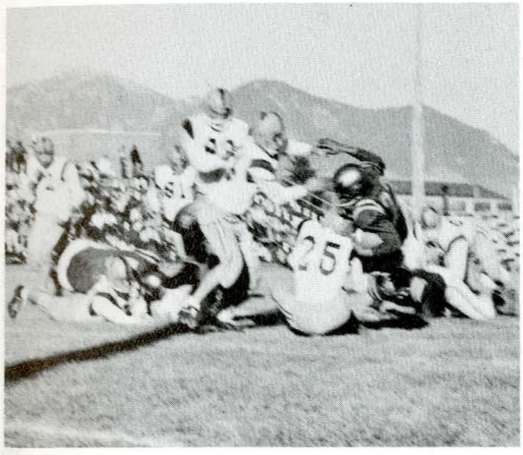

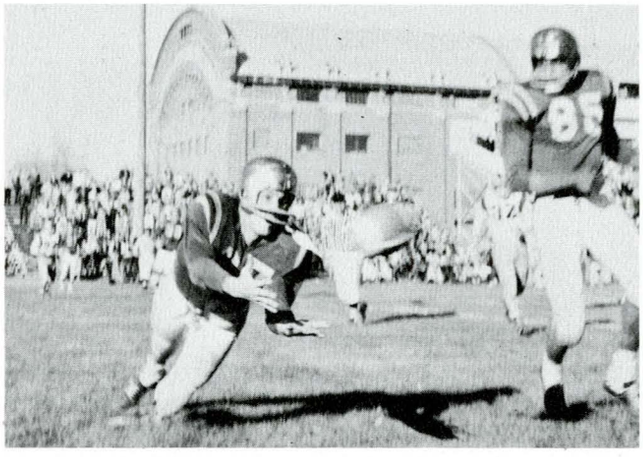

Bob Surdam tries desperately to reach a hard-thrown pass.

State Takes St. Ambrose 39 to 18

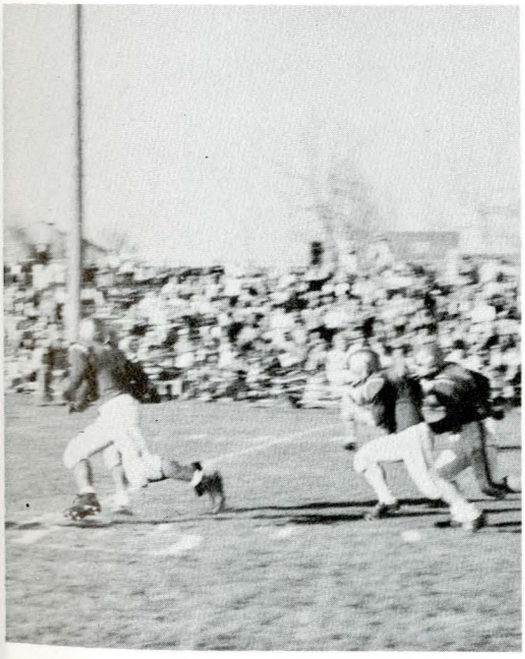

A good punt return helps to get the Bobcats in scoring position.

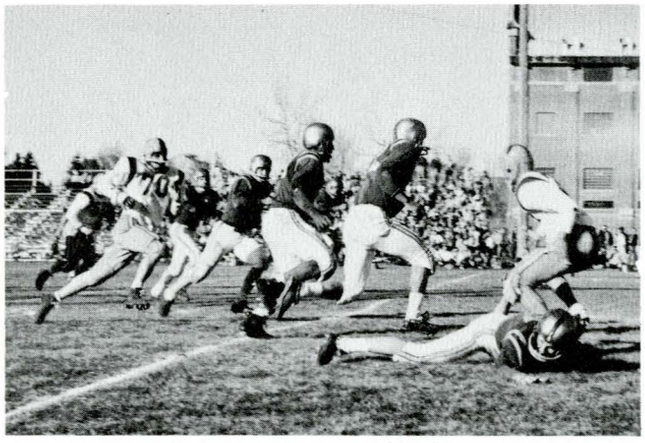

St. Ambrose is stopped in the middle of a play.



St. Ambrose was tough . . .



Sam Moore, fleet Sophomore halfback, makes impressive yardage against the Grizzlies.

Tom Molen breaks away to score.



MSC defeats MSU, 20 to 6



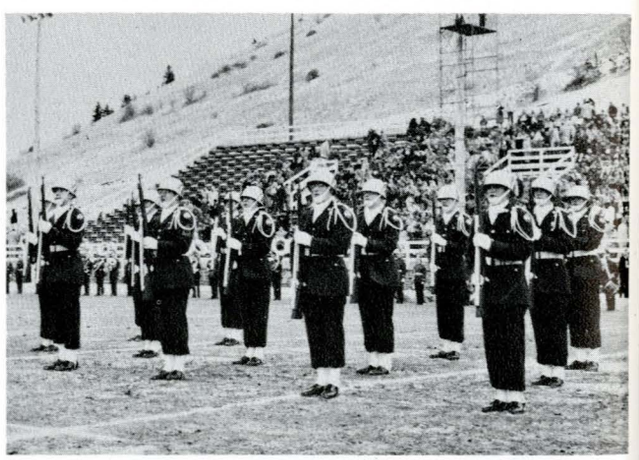

A large crowd lingered after the game to watch a number of MSC students endeavor to tear down the goal posts.

Half-time activity included a performance by the MSC Army Drill Team.



Post-game activity was as exciting as the game itself.

Rivalry was extremely high for this year's tussle with the Montana State University Grizzlies. Although more experienced by a tougher schedule, the Grizzlies could not out-do the MSC eleven.

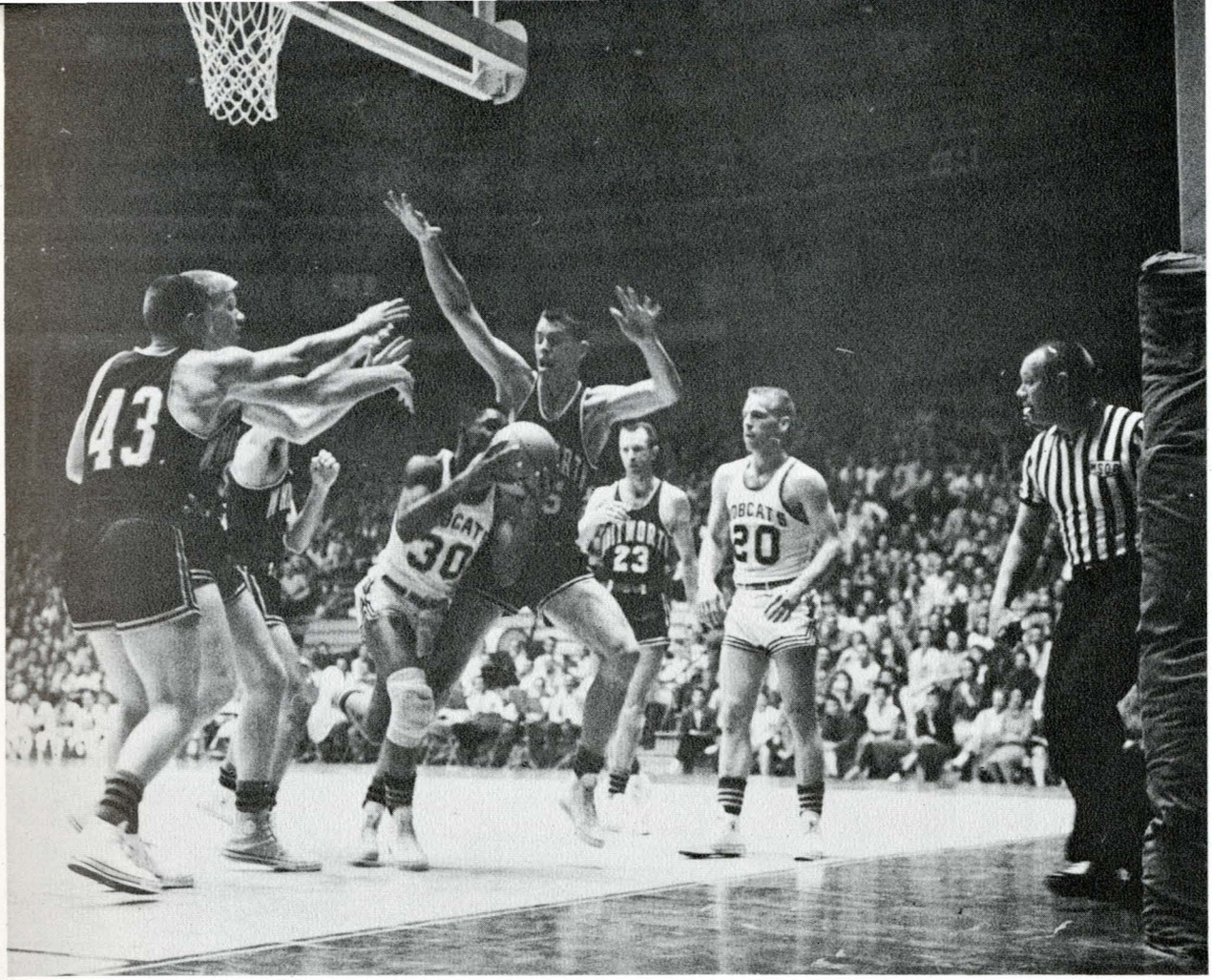

Senior guard, Jim Wallace, does some fancy maneuvering during the MSC-Whitworth game.

Basketball 1958-1959

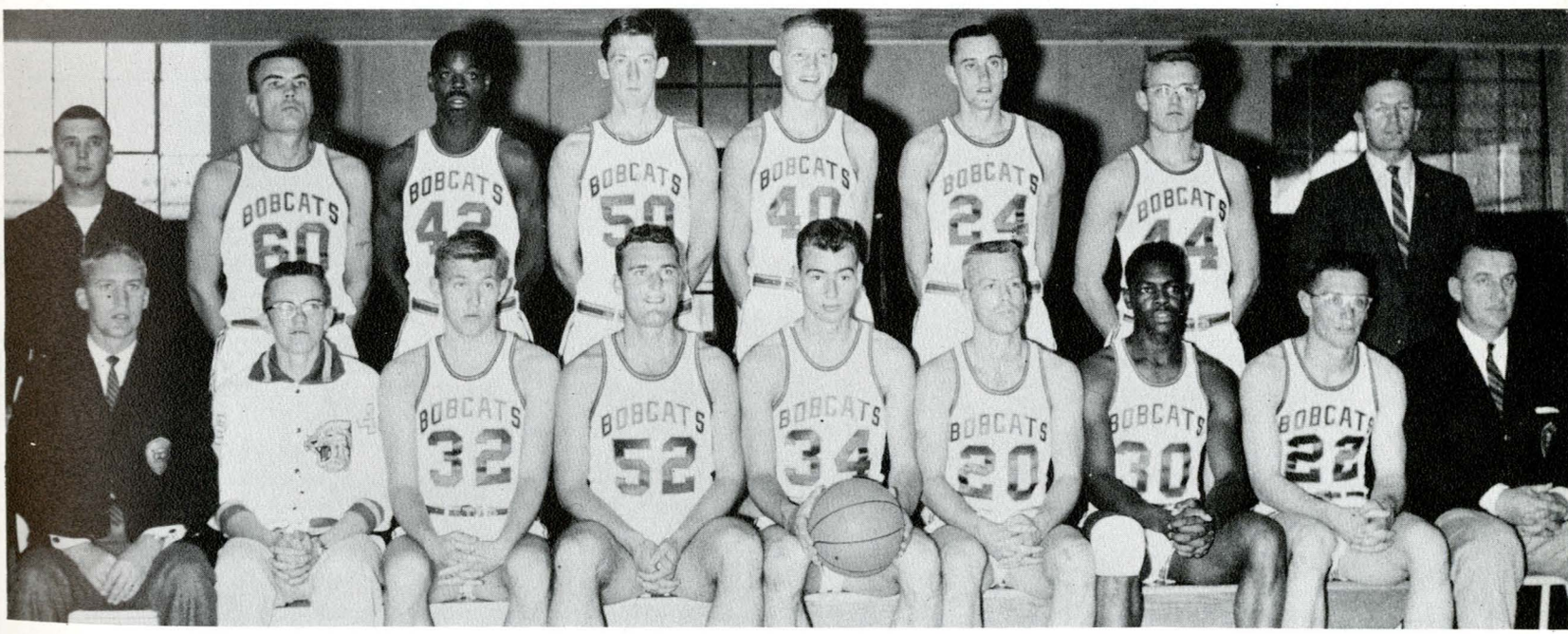

Left to Right, First Row: Bob Rousey, *Assistant Coach*; Don Byers, *Manager*; Jim Owens, Buck Gaustad, Bill Epperly, Al Harris, Jim Wallace, Jim Murphy, Dobbie Lambert, *Coach*. *Second Row*: Marshall Cook, Jim Mastin, Larry Chanay, Conrad Strezelczyk, Jim Kelly, Len Broz, Bob Ogren, Gene Bourdet.

Opponent	*Own Score*	*Opp. Score*
Whitworth	109	73
Portland University	49	57
Idaho State College	56	72
Montana University	51	49
Idaho University	50	73
Washington State	34	41

Dobbie Lambert
Head Basketball Coach

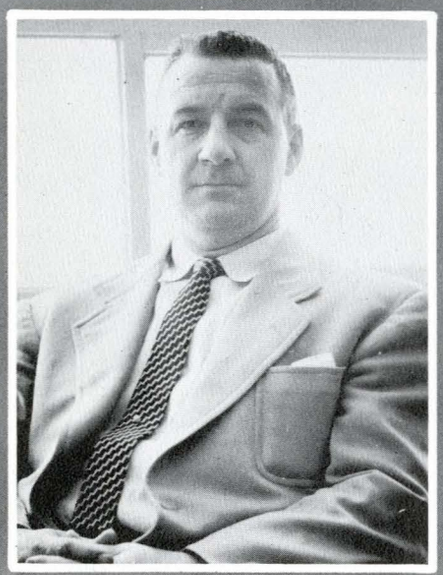

Bob Rousey
Assistant Basketball Coach



After getting off to a slow start during their first few games, the basketball squad gradually picked up momentum as the season progressed. Although their final record showed only 50% wins, the MSC cagers demonstrated their true worth by defeating such nationally known teams as Seattle, Xavier, and Portland.

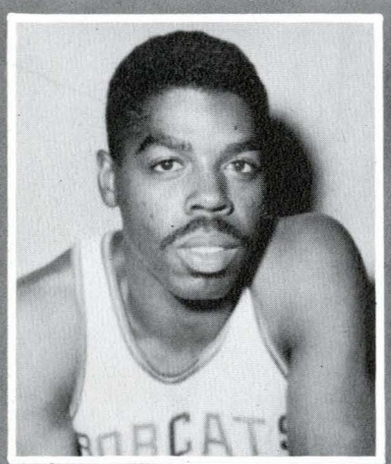

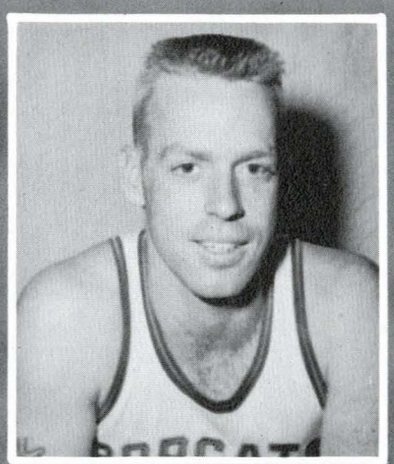

Larry Chanay
Forward

Al Harris
Guard

Jim Owens
Guard

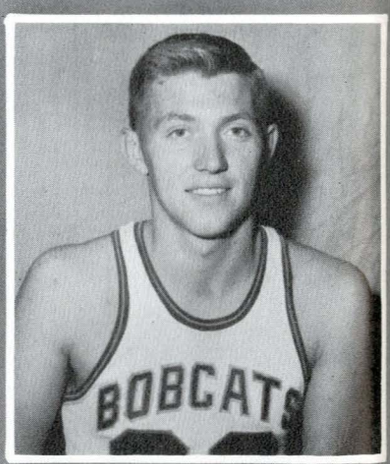

Buck Gaustad
Forward

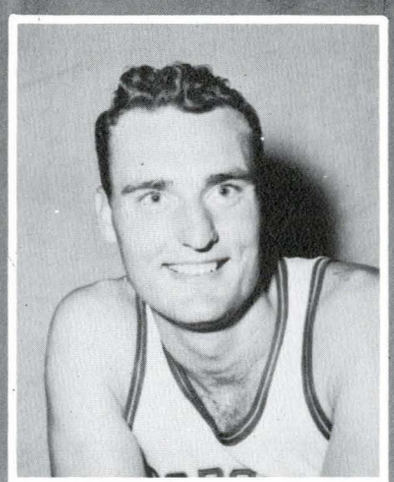

Jim Kelly
Center

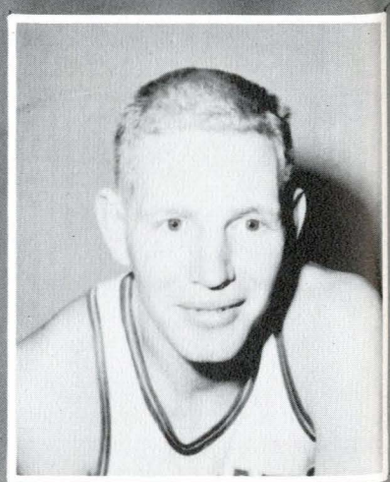

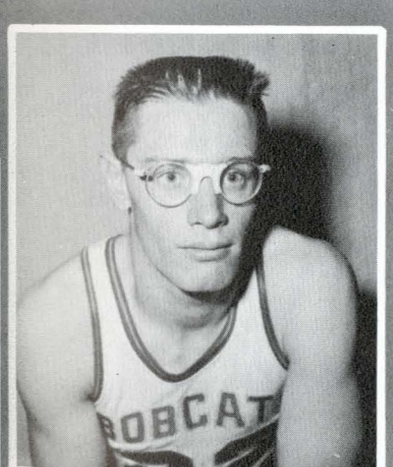

Jim Murphy
Guard

Jim Wallace
Forward

Jim Mastin
Guard

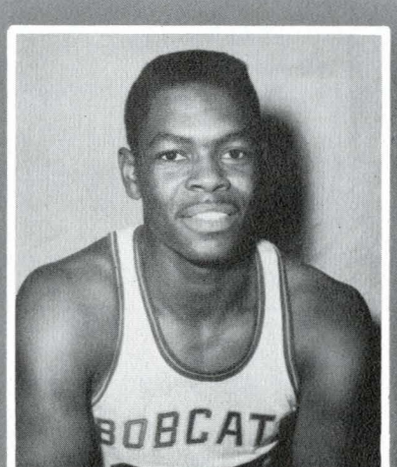

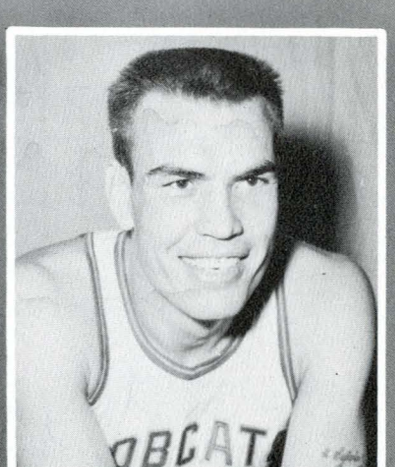

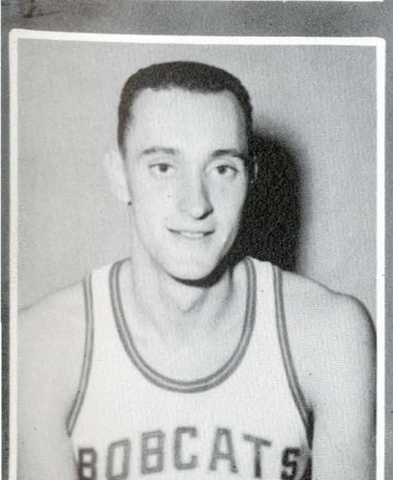

Len Broz
Forward

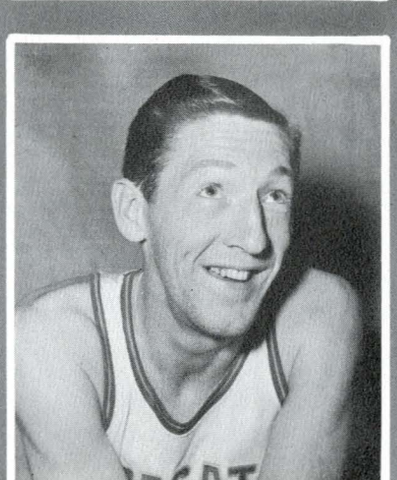

Conrad Strezelczyk
Forward

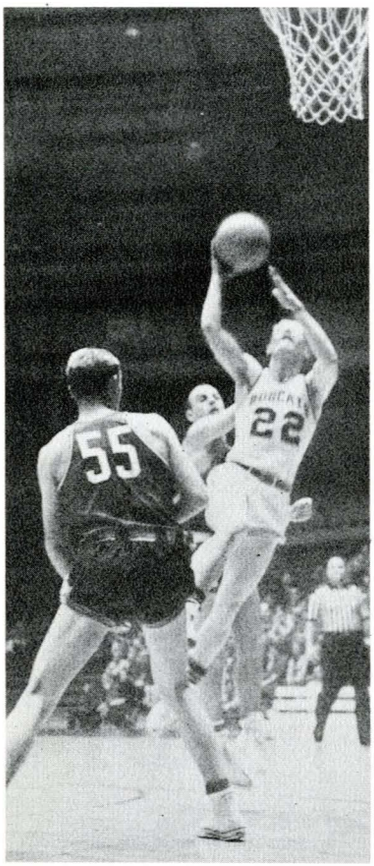

Promising sophomore guard, Jim Murphy, drives in for a layup against Whitworth.

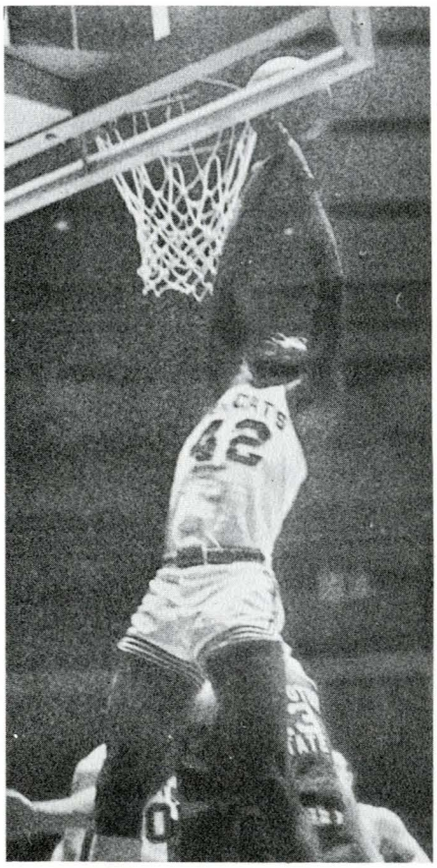

Chanay goes high in the air for a tip-in against Washington State.

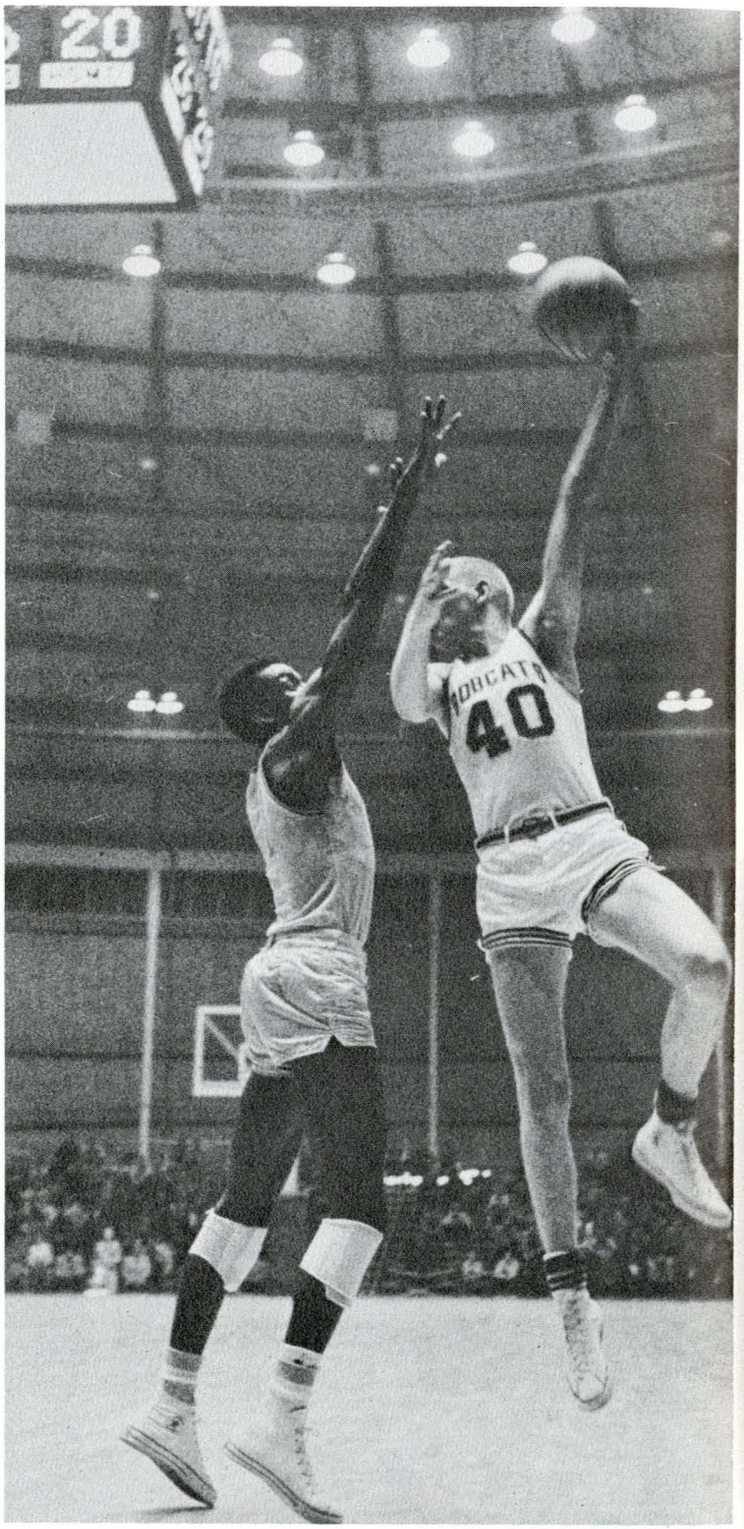

Kelly's accurate hook shot helps the cats come from behind to defeat MSU.

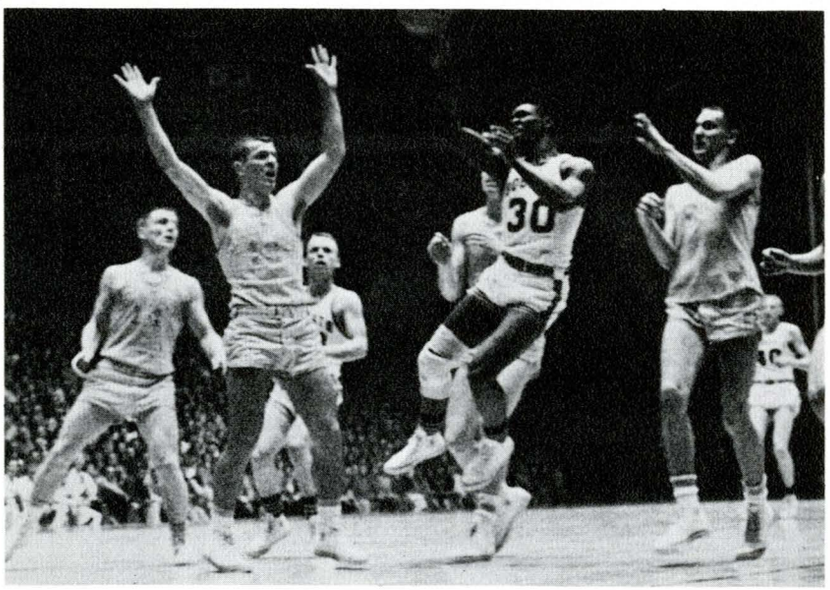

Wallace gets a quick shot away against MSU.

Chanay's cat-like quickness enabled him to score on many sudden drives.

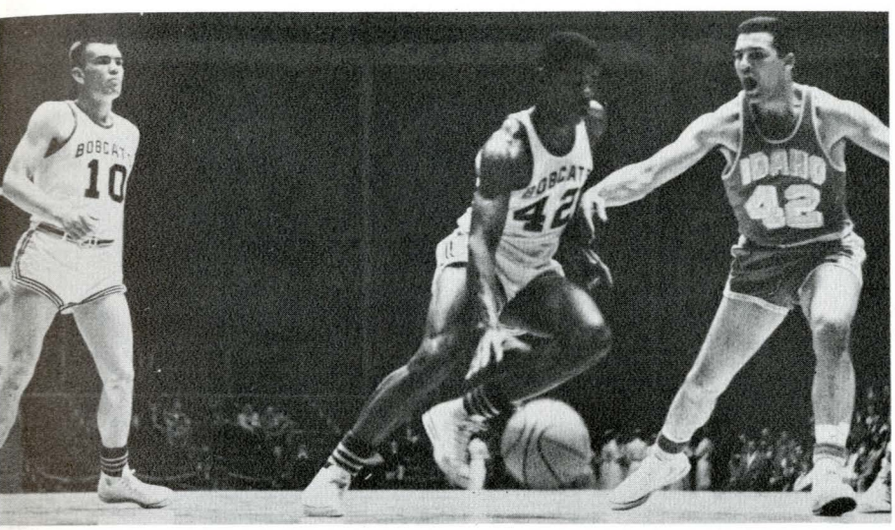

Opponent	*Own Score*	*Opp. Score*
Fresno State	59	86
Montana University	50	73
Colorado State U.	78	73
Regis College	76	70
North Dakota U.	74	75
North Dakota State	88	69
Air Force Academy	63	61
Seattle University	72	102
Washington State	55	61
Gonzaga University	80	85
Idaho University	68	66
Portland University	68	48
Portland University	50	56

Cagers have full schedule

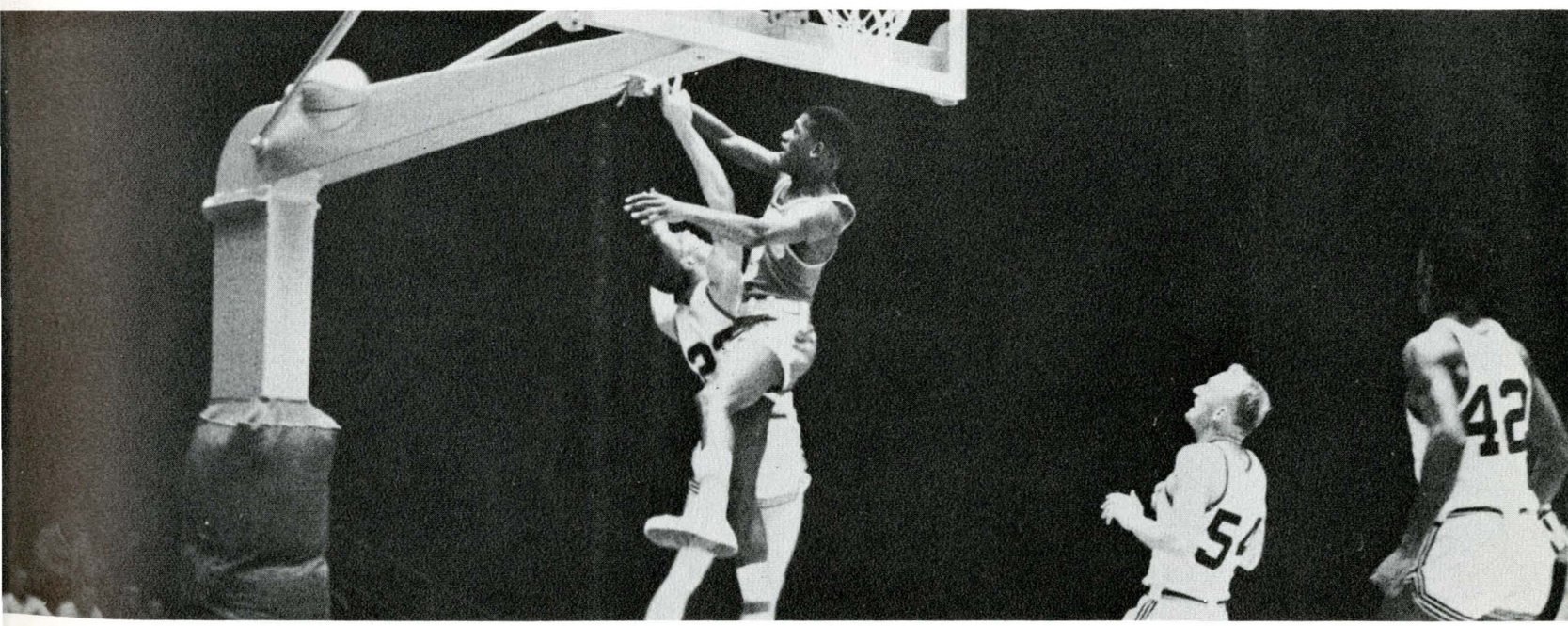

Murphy fouls an Idaho player while attempting to block his shot.

Opponent	*Own Score*	*Opp. Score*
Xavier (Ohio)	93	81
Regis College	67	63
Pacific Lutheran	65	86
Pacific Lutheran	86	99
Seattle University	82	74
Gonzaga University	83	61

Won 12, Lost 13

Wallace strains in an effort to block a Pilot cager's shot.

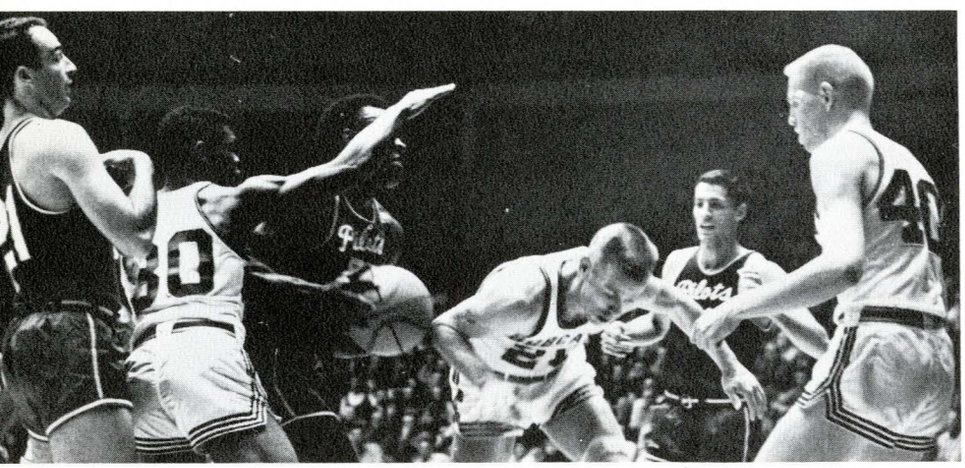

Speedy Jack Tilley drives in to attempt a layup.



Bobcats defeat Portland, 68 to 48

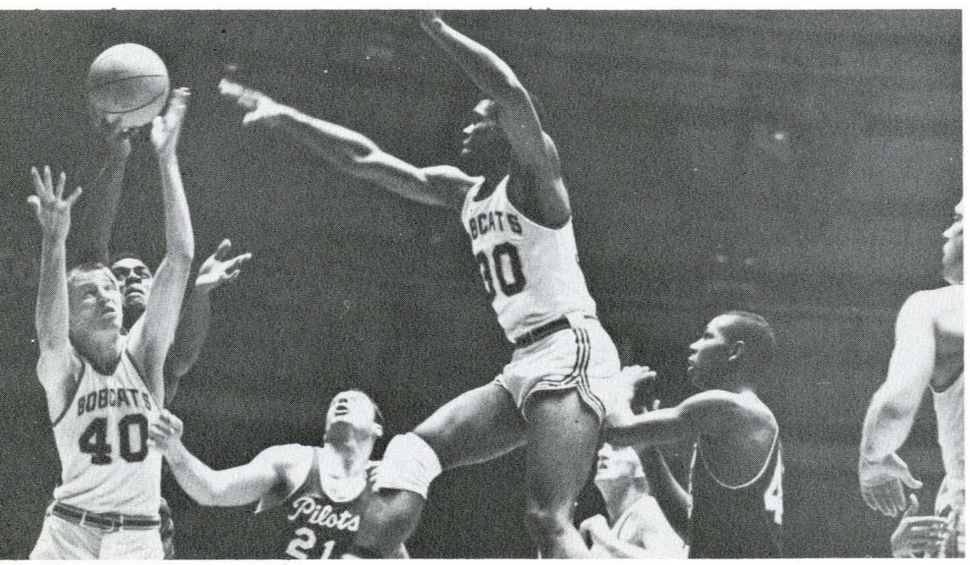

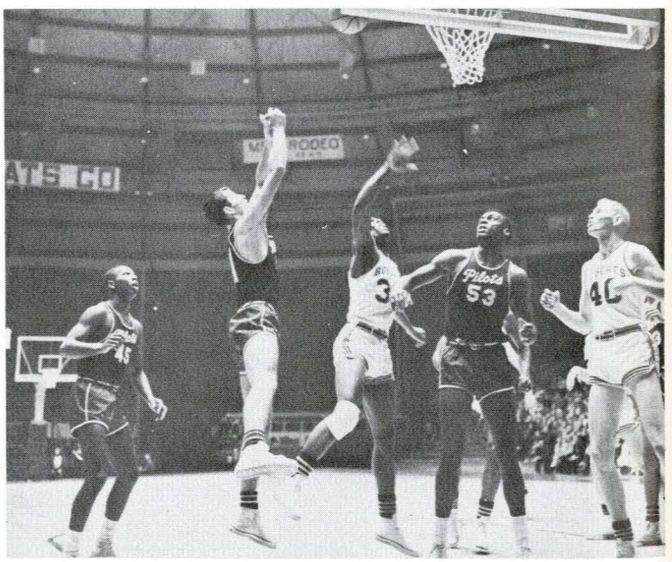

Defense, a necessity.

The Pilots score . . .

Chanay sets up a screen to enable Kelly to shoot.

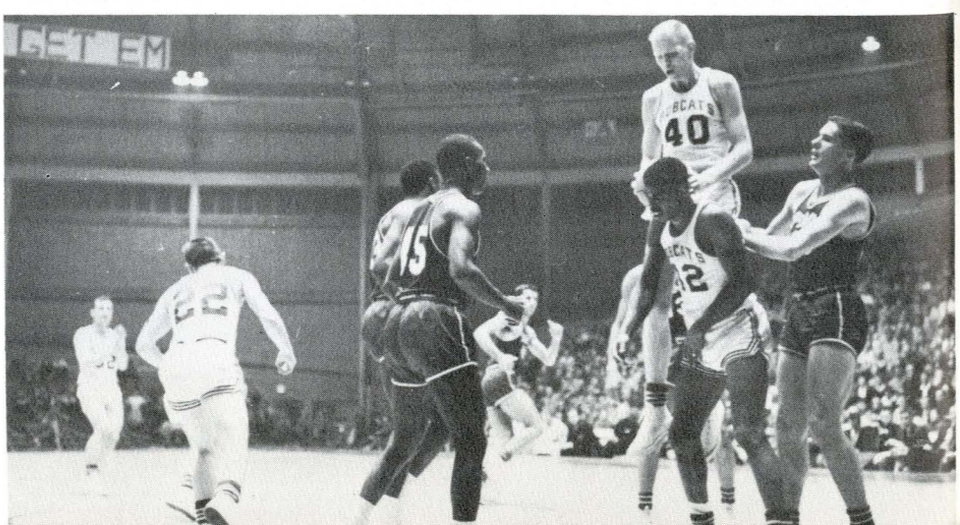



Skill and physical fitness is required to climb the rope.

Competition is sometimes high in the racing events.

The girls participate in conditioning exercises.

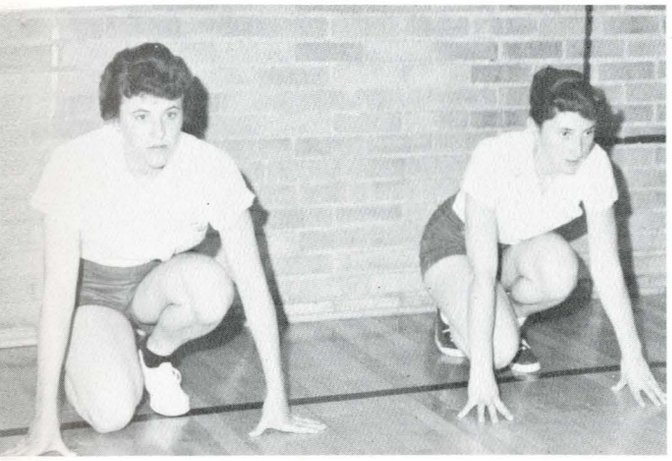

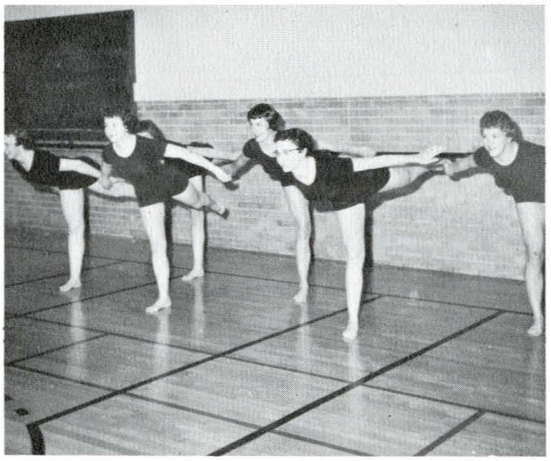

Coeds are also Active

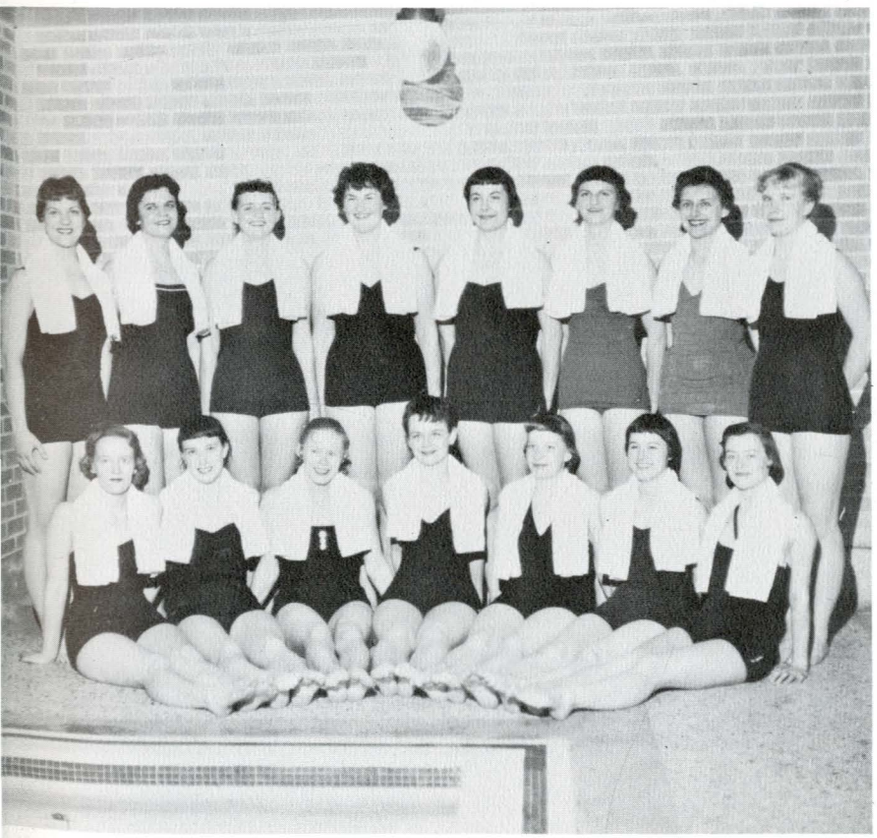

DOLPHINS — *Left to Right, First Row*: Carolee Hathaway, Ardith McLeod, Pennee Kuno, Joy LaChambre, Betty Keene, Shirley Gee, Mary Ann Waylett. *Second Row*: Barbara Palmer, Bev Landes, Jeanette Wenzel, Judy Phelan, Ruth Breeden, Bev Johnson, Marilyn Overby, Jean Madson.

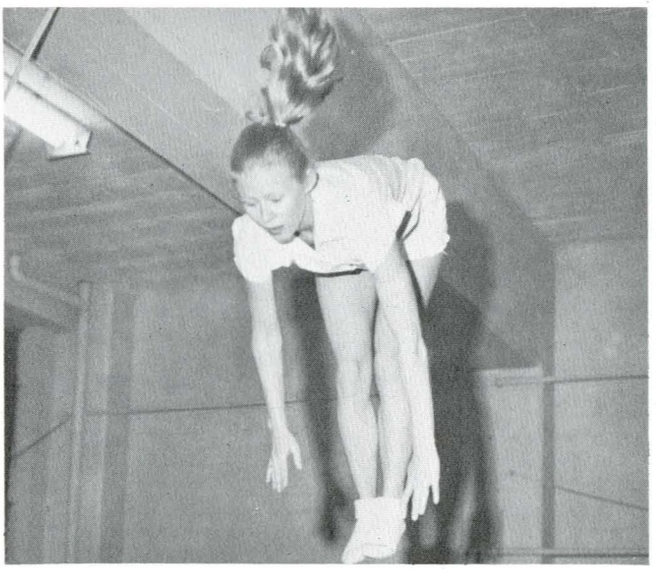

Pennee Kuno performs on the trampoline.

Left to Right, First Row: Jerome Daily, Archie Evans, Ray Wiman, Frank Poucher, Lee Hart. *Second Row*: Larry Thomas, Art Althoff, Gail Lewis, Brent Hall, Delbert Pasha, Doug Hunter. *Third Row*: Dr. Keith Bowen, Craig Cornell, Bert Rice, Kim Miller, Dean Tavenner, Ernie Anderson, Doug Polette.

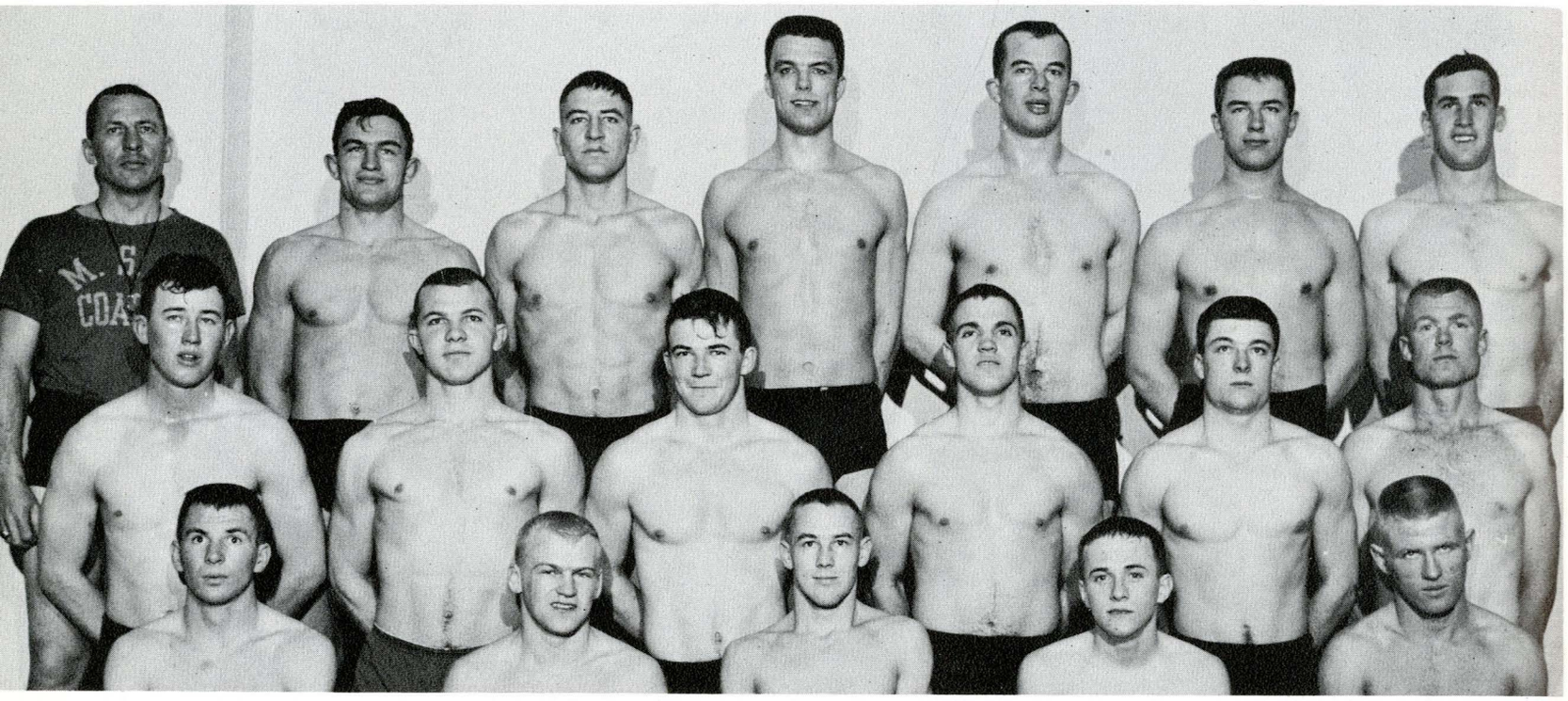

Wrestling, A Perfect Record

MSC grapplers went undefeated this year, with six dual meet victories and two tournament championships. Four of the Bobcat wrestlers, Frank Poucher, Brent Hall, Bert Rice, and Art Altoff, finished the season without a loss. These team members won seven or more matches. The season's record was:

MSC	*Opponent*	
21	15	Utah State
38	00	Ricks
18	11	B.Y.U.
20	11	Black Hills Teachers
18	00	U. of Alberta
21	14	Ricks

Won 6, Lost 0

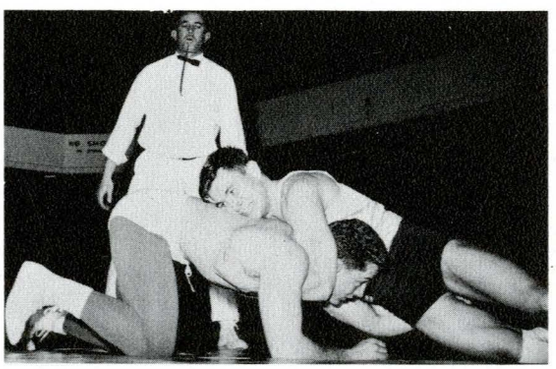

Cornell gets the upper position on his opponent.

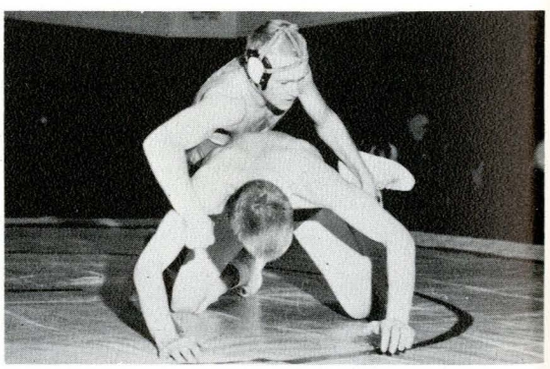

Archie Evans keeps his man down.

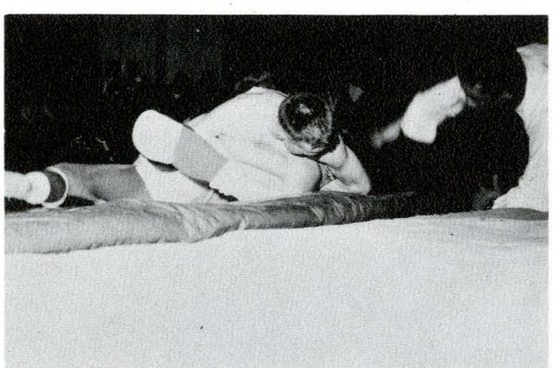

1, . . 2, . . 3, he's pinned and it's all over.

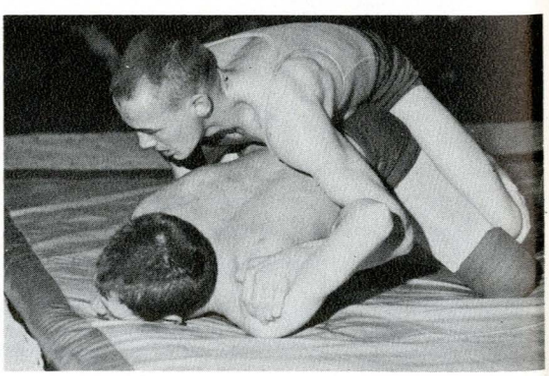

Ray Wiman went on to win this match.

Left to Right, First Row: Paul Renne, Flint Taylor. *Second Row*: Finn Flugeim, Tom Devine, Bob Beck, Ken Miller, Bill Colman.



The Ski Team



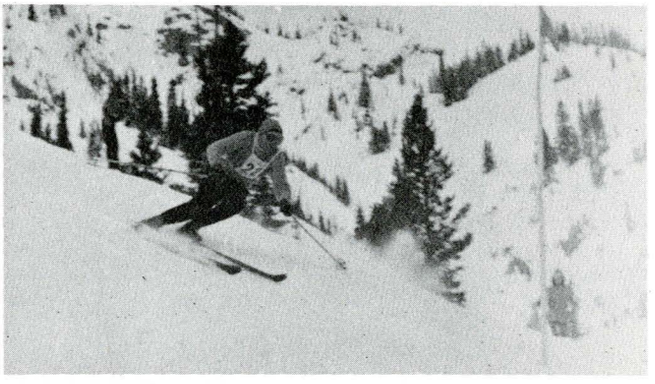

A skier flies through the air during cross country practice.

The slalom required skill . . .

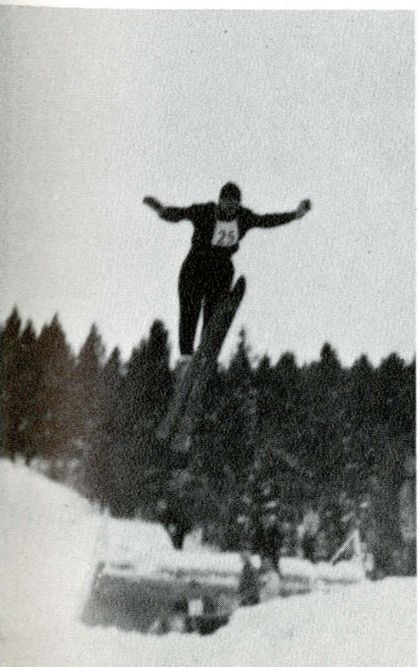



A Bobcat team member practices for the slalom event.

A jump is performed during ski meet competition.

Coach Bob Beck led the ski team to a first place in their home meet, and many second places in meets away from home. The slatmen never placed lower than fourth during the season's competition.

Pole vault artist, Dick Haden, soars over the bar during a practice session before the first meet.

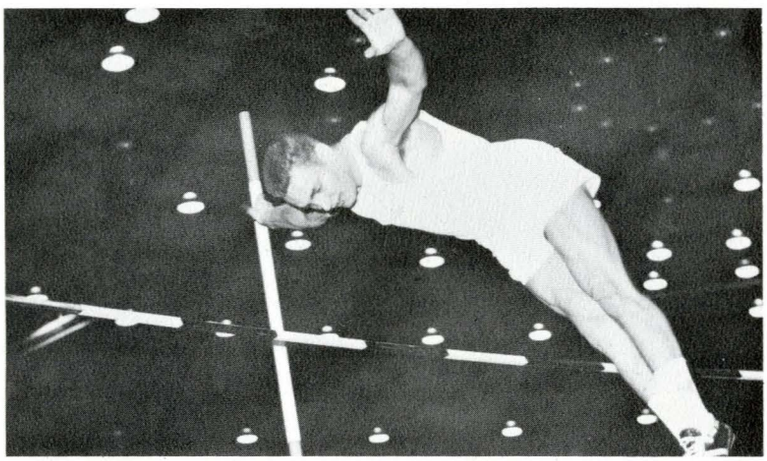

Coaches Bourdet and McCormick contemplate the team's possibilities.



Individual Talent Aids Cindermen



Jim Roban, outstanding weight man.

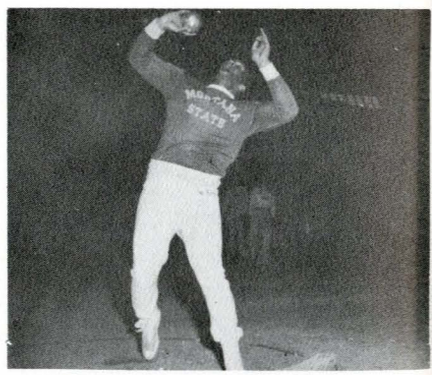

Bill Borders works on his shotput technique.

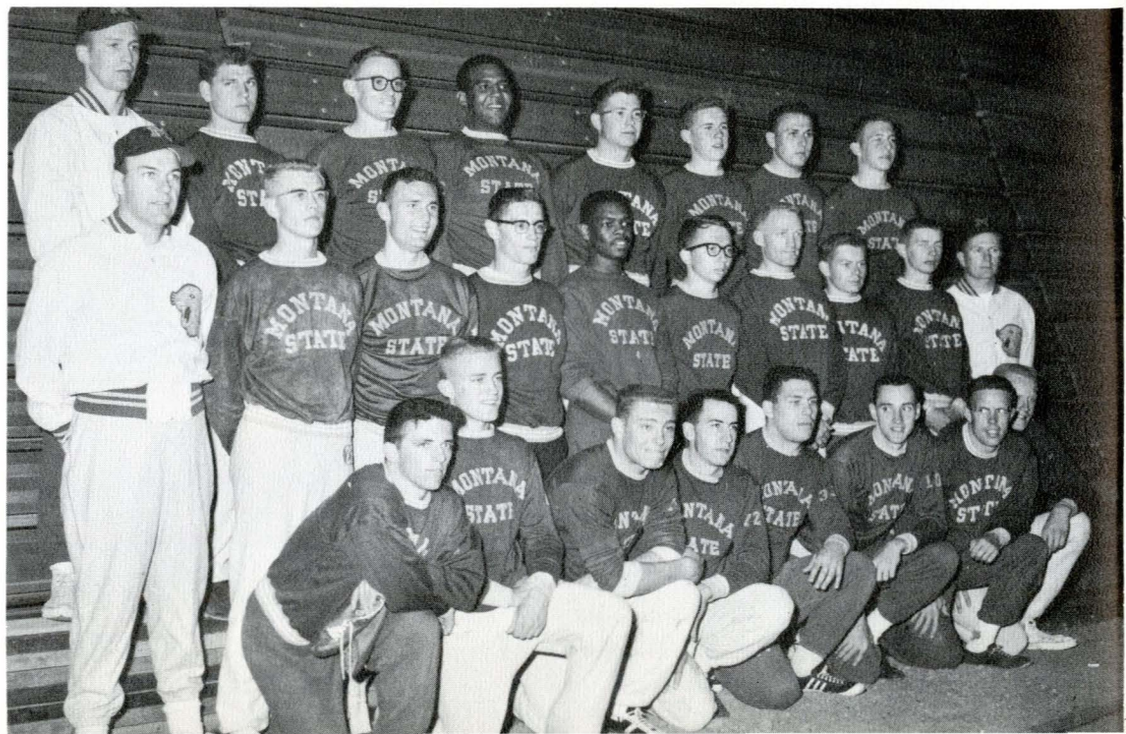

Left to Right, First Row: Bruce Jacobson, Phil Nuber, Dick Haden, Lloyd Clark, Jim Roban, Len Broz, Duane Delger, Gordon Haugan. *Second Row*: Mike McCormick, *Assistant Coach;* Gene Levang, Buck Gaustad, Jim Murphy, Jim Wallace, Jack Baringer, Clarence Kimm, Ken Miller, Tom Sawyer, Gene Bourdet, *Coach*. *Third Row*: Bob Rousey, *Assistant Coach;* Jack Cameron, Tom Huff, Bill Borders, Lindsey Hess, Doug Knapton, Bob Parkins, Jim Barton.

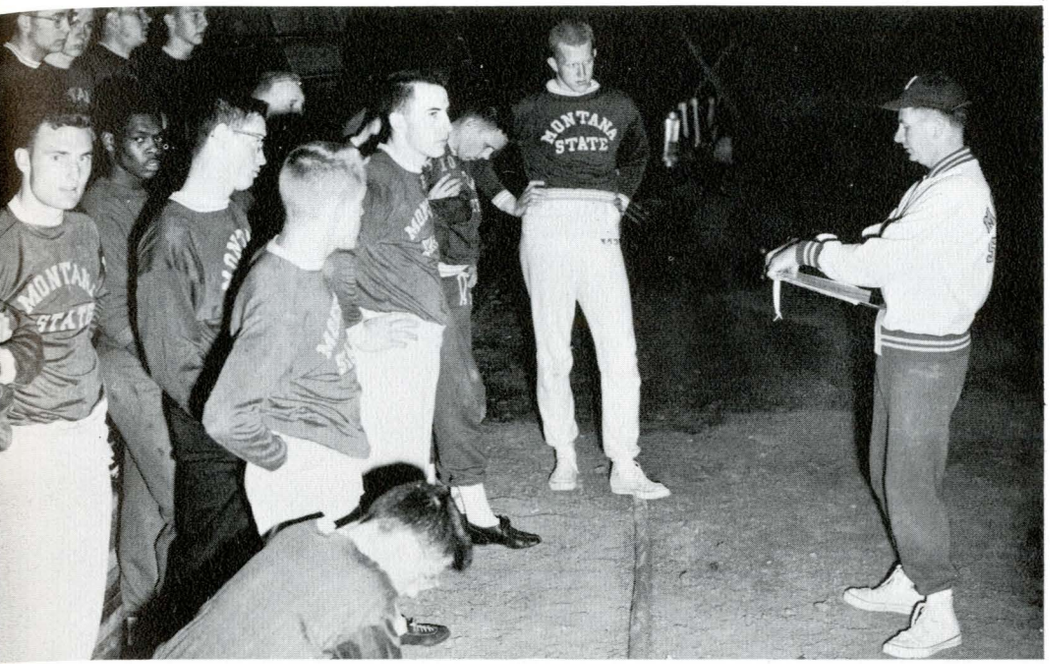

Bourdet points out the team member's individual faults, and advises them on probable corrective measures.

"No, no, not that way!"



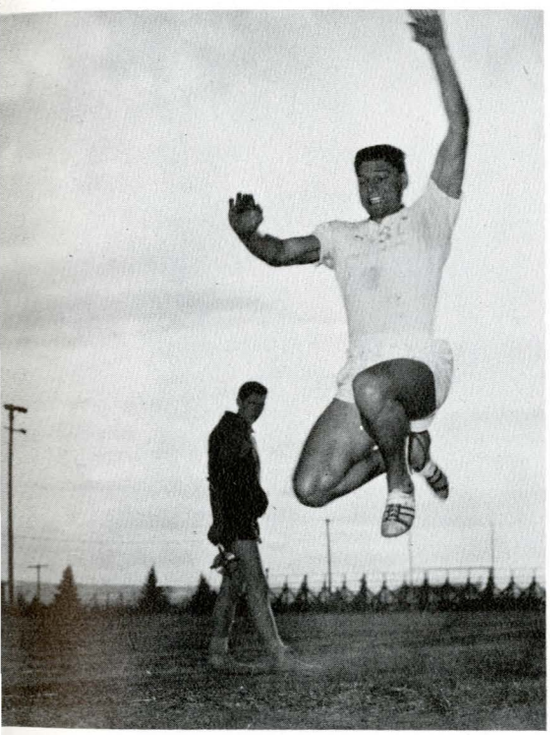

A noble try at the broad jump.

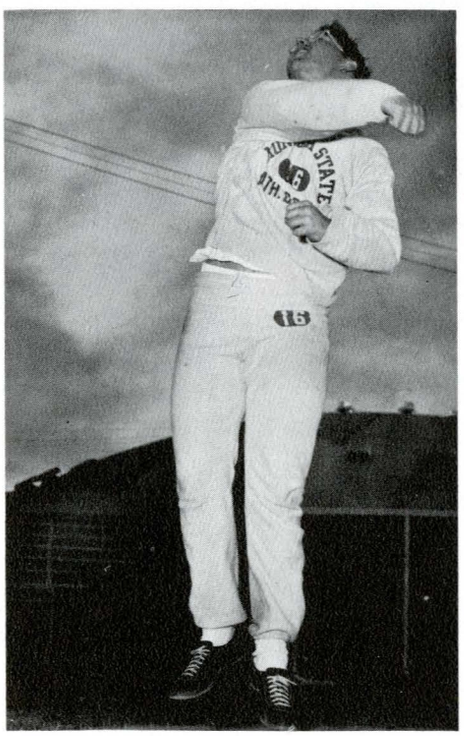

Lindsey Hess gets the discus off.

Outstanding individual performers have accounted largely for the cindermen's success this year. Jim Roban, weight man; Buck Gaustad, high jumper; and Larry Chanay, sprinter; formed the backbone of the squad by consistently racking up first places throughout the season.

VARSITY RIFLE TEAM — *Left to Right, First Row*: Gene Chapel, Gene Kolstad, Joyce Ahola, Lones Wigger, *Captain*; Dave Bisch. *Second Row*: Tim Lockwood, Joe Harchenko, Norm Mell, Ron Weiss, Jerry Davis.



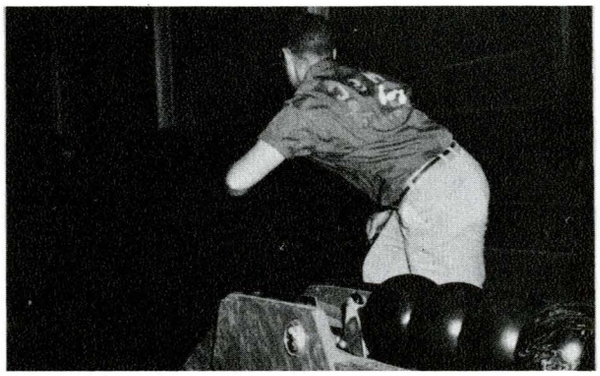

M.S.C. bowlers defeated the M.S.U. team in their fall quarter tussle.

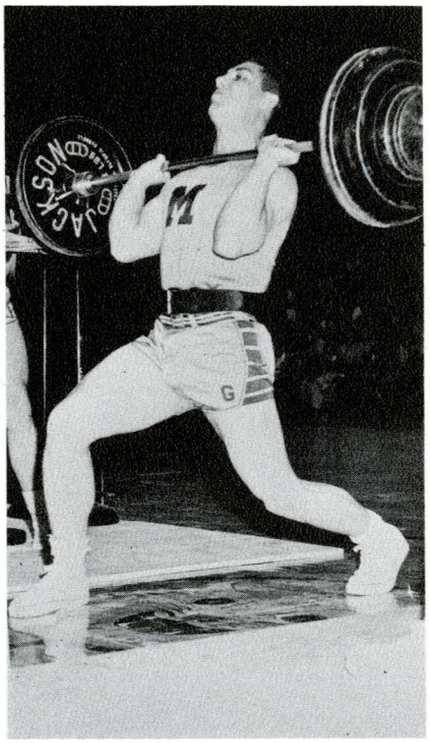

Jim Roban strains as he attempts to hoist this large weight.

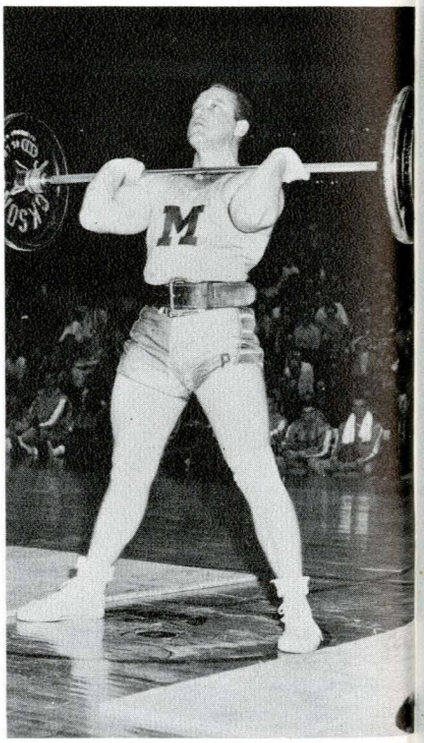

A little rest before the final step always helps.

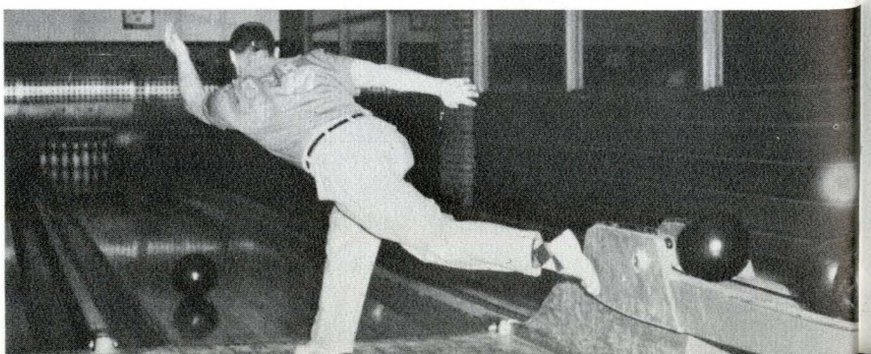

It looks good . . .

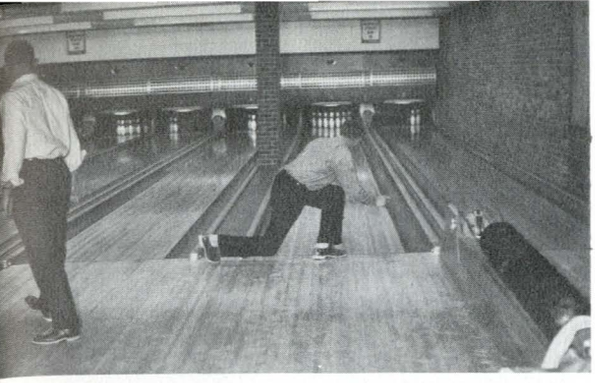

Top bowlers this year were the Sigma Chi's.

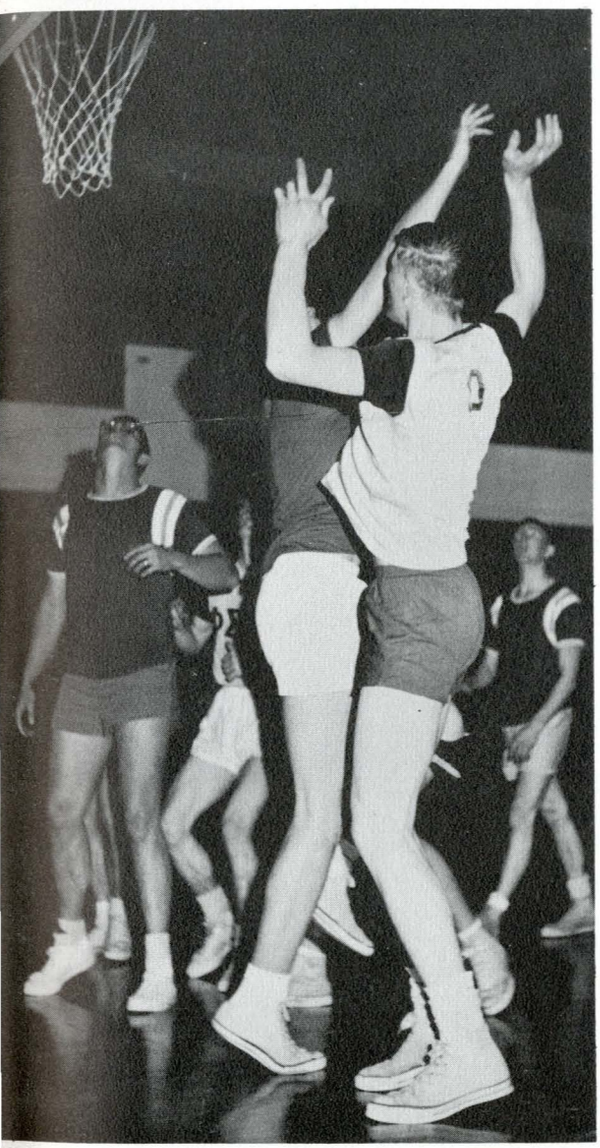

The Phi Sig's and Sigma Chi's battle it out in this intramural basketball game. The Sig's won.

During fall quarter, the intramural sports race was highly contested between the A.G.R.'s and the Sigma Chi's. Winter quarter, however, saw the Sig's take a decisive lead by blanketing first place in all intramural events.

Intramurals

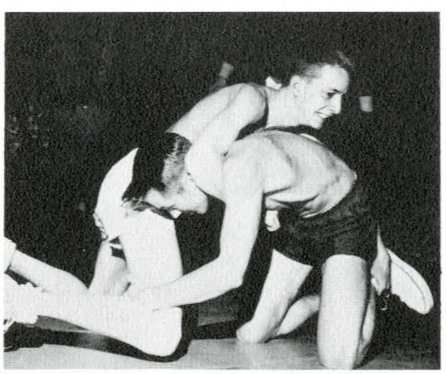

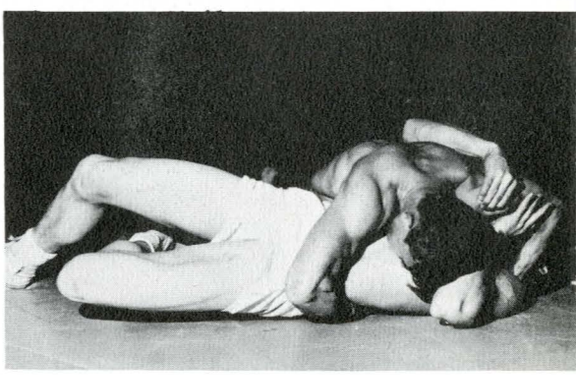

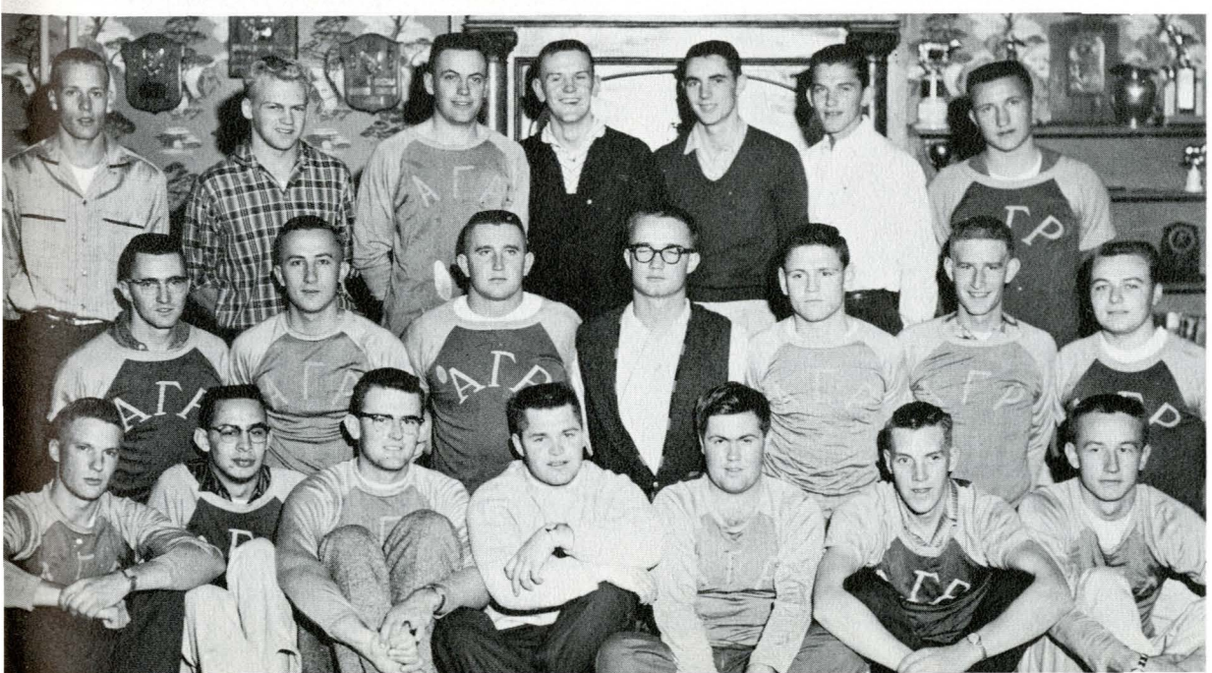

Gary Cunningham, A.G.R., defeats Dave Schlechten, Sigma Chi, for the 123 pound wrestling championship.

The fellow on the bottom is in a tough position.

Alpha Gamma Rho came through for a first place in intramural football competition.

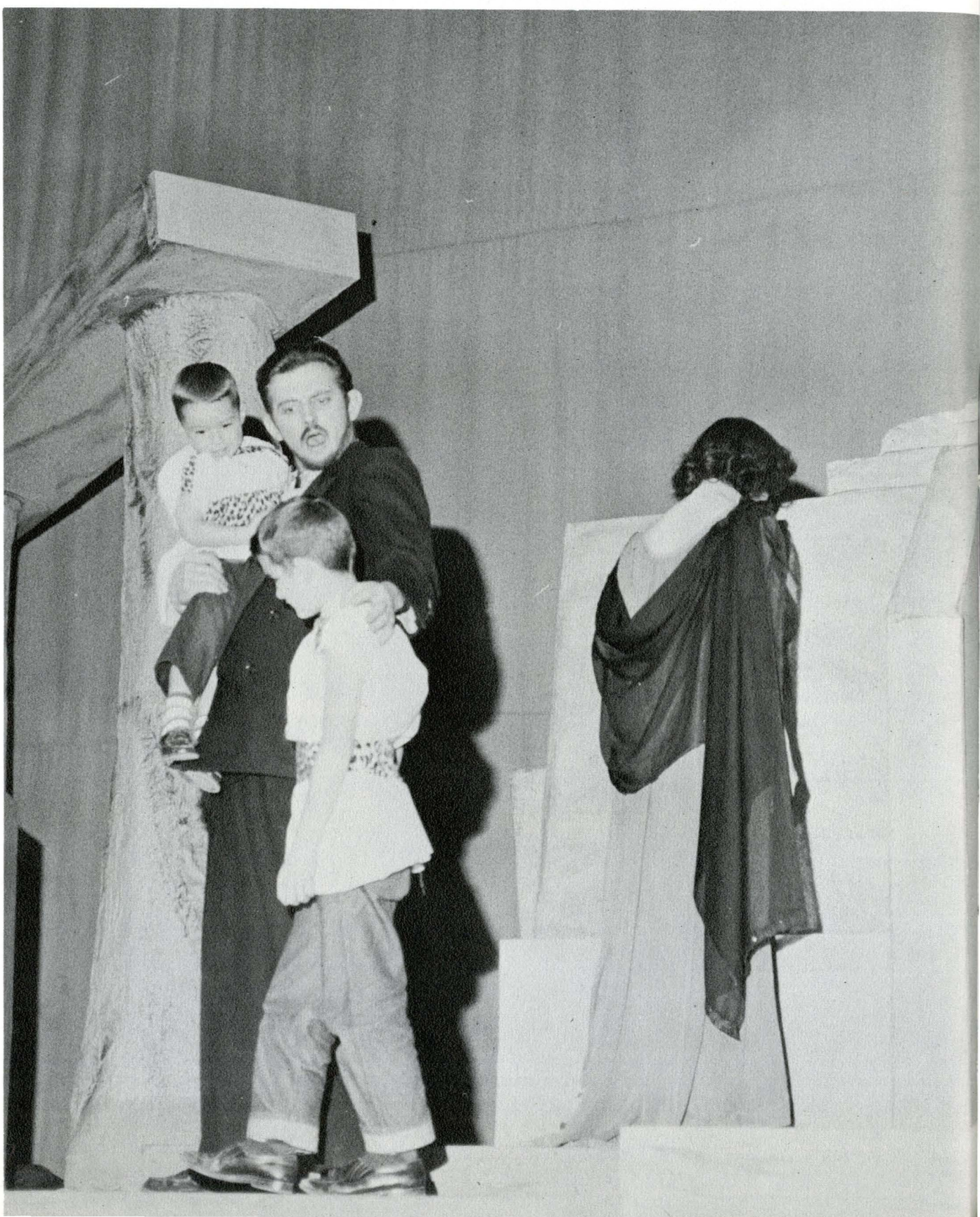

Performers

The ability to portray a variety of emotions to a waiting audience is an art which has been handed down through countless generations. The theater provides a situation upon which the performers may build, to the best of their ability, a characterization of the individuals they are portraying. But entertainment can be conceived in a wide variety of ways — not all performers must participate in drama. Those with musical or speaking talents are just as deserving of recognition.



The Marching Band



The Marching Band provided a great deal of entertainment with little reward as they played through a busy football and hectic basketball season. Director Ed Sedivy was unable to get the group together for many practice sessions, but invariably the members did their best and the performances turned out well.

Bobcat band members and twirlers gave a chilly half-time performance at the traditional MSC-MSU game in Missoula.

The performances of the Symphonette require a great deal of work and energy.

Symphonette

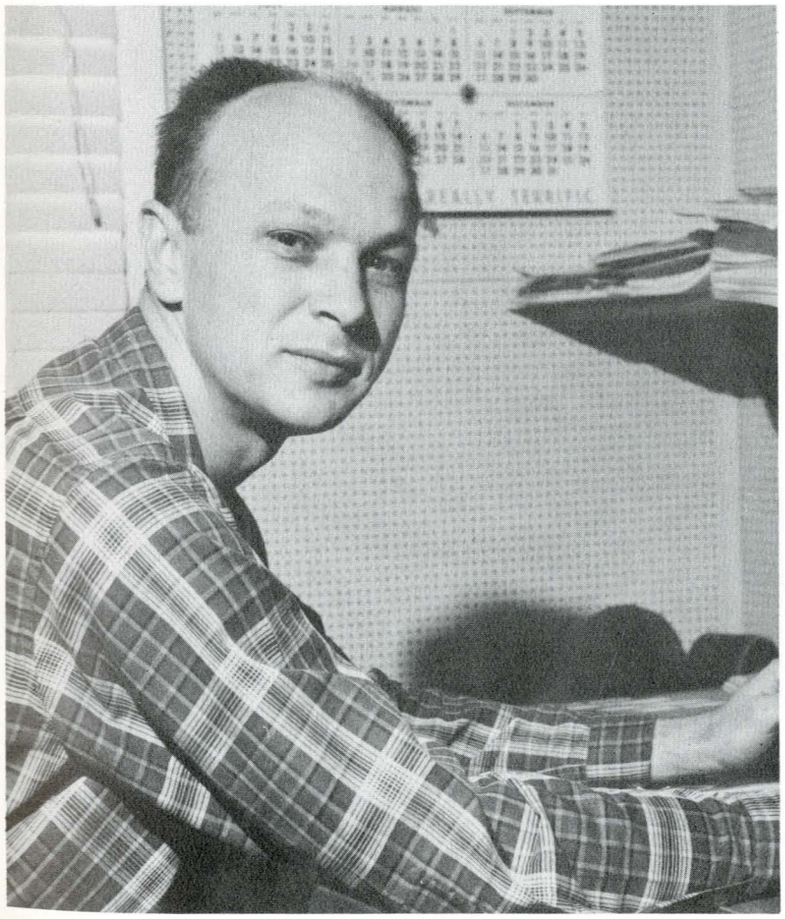

Selected from the MSC Civic Symphony, the members of the Symphonette perform the year around. Highlights of the year are playing for the "Messiah," two concerts, two summer programs and the spring tour.

Creech Reynolds, able director of the Symphonette, prepares the program for a concert.

Concert Chorus meets for an informal practice session.

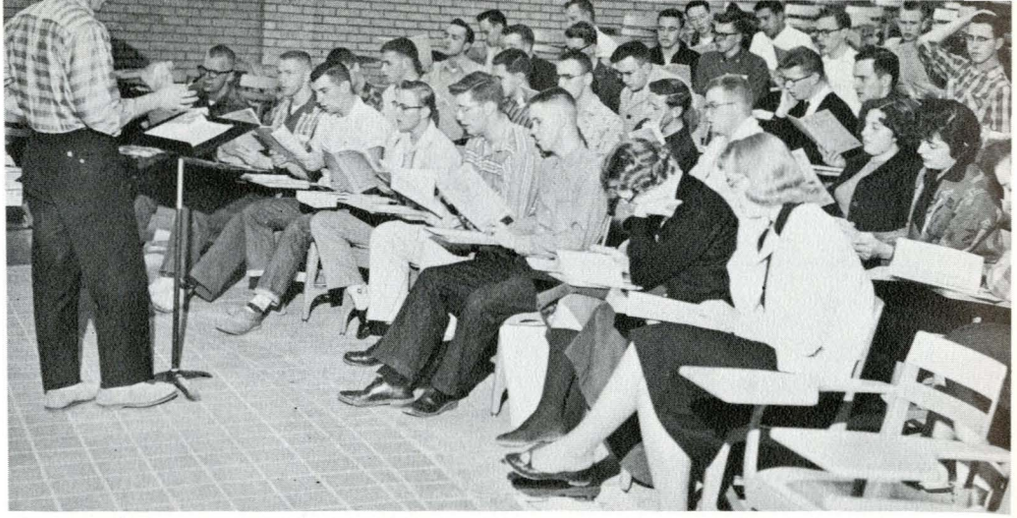

A tour of Montana by the sixty members of Concert Chorus was the highlight of a year of singing together. Led by hard-working Maurice Casey, the group has spent many long hours of practice to attain their high level of musical perfection.



A number of performances were given at school assemblies, etc.

Concert Chorus

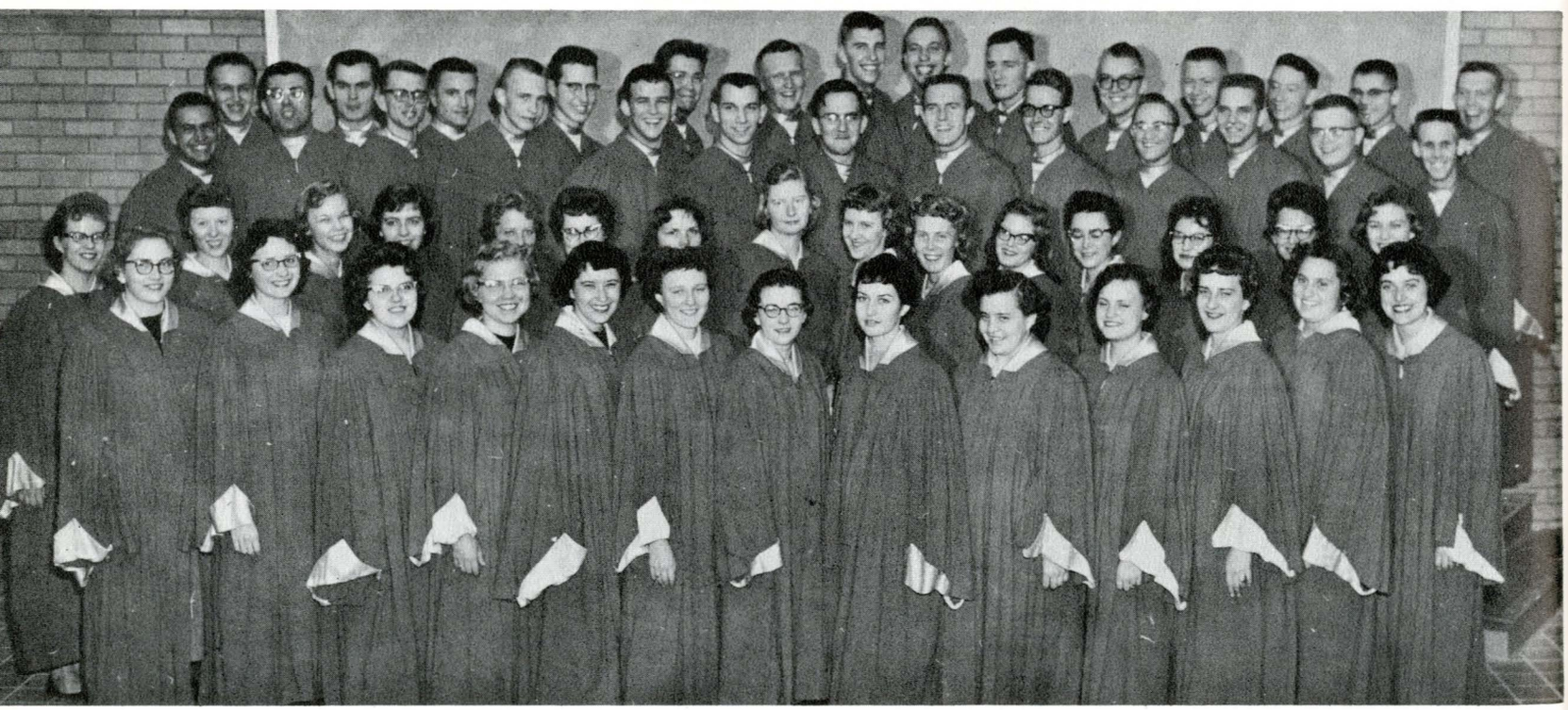

Left to Right, First Row: Gerri Luer, Mary Iverson, Mary Jacobson, Shirley Oscarson, Pam McCabe, Sharon Kilbride, Helen Valach, Marietta Johnstone, JoAnn Long, Irene Johnson, Mary Ann Micka, Carol Yankoskie, Marie Milanovich. *Second Row*: Jeanne Erickson, Sally Williams, Kay White, Nancy Parriott, Mary Beth Jorgensen, Linda Holliday, Marilyn Krueger, Carol Mockel, Delores Babcock, Myrna Wright, Francis Caroll, Jane Afanasiev, Jeannie Jones, Dorothy Hill, Roberta Garry. *Third Row*: Jack Meyer, Jim Johnston, Clarence Wahl, Lester Huber, Dale Gunderson, Bruce Thursten, Dennis Osgard, Jack McIntyre, Knut Skram, Lindsey Hess, Tom Richardson, Roger Reser, Larry Zeigler, Bill Jabs, Glenn Porter, Jack McCloud, Oliver Sasse, Roger Skinner, Darryl Brunsvold, Darrell Fried, Jerry Krause, Don Omundson, Gene Bratton, Jake Callaway, Doug Lindseth, Dave Kimball, Karl Dehn.

Long hours of work and
practice went into each performance
given by the Madrigals.

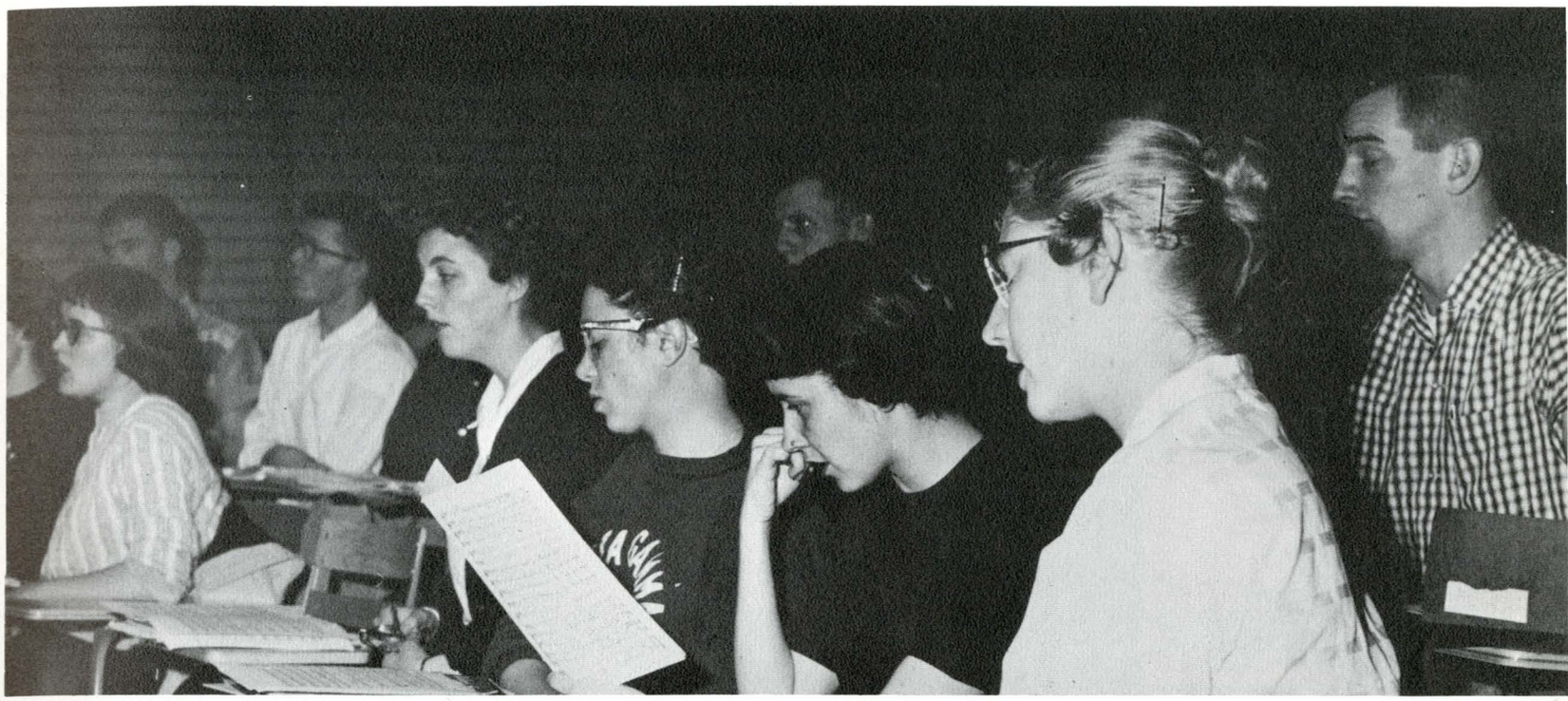



Madrigals

Casey puzzles over a problem
during one of the Madrigal's
many busy rehearsals.

Twenty-three talented vocalists were selected for Madrigals fall quarter. Their excellent performances under the capable direction of Maurice Casey have been enjoyed by audiences all over Montana. A very busy group, the Madrigals added to the Elks' and College Minstrel Shows, assemblies, Community Concerts, and many conventions and meetings held in Bozeman.



Long practice sessions are
paid for in full by satisfied thoughts
of a musical job well done.

The play is an adaptation of the original Greek tragedy by Euripedes. Medea, brought by Jason from her homeland, is rejected when he decides to marry the King's daughter. In revenge, Medea murders the King's daughter and her sons, and leaves Jason broken as she escapes to another kingdom.



The Mayor reminds the Judge that he should be careful what decision he hands down, as elections are coming up.

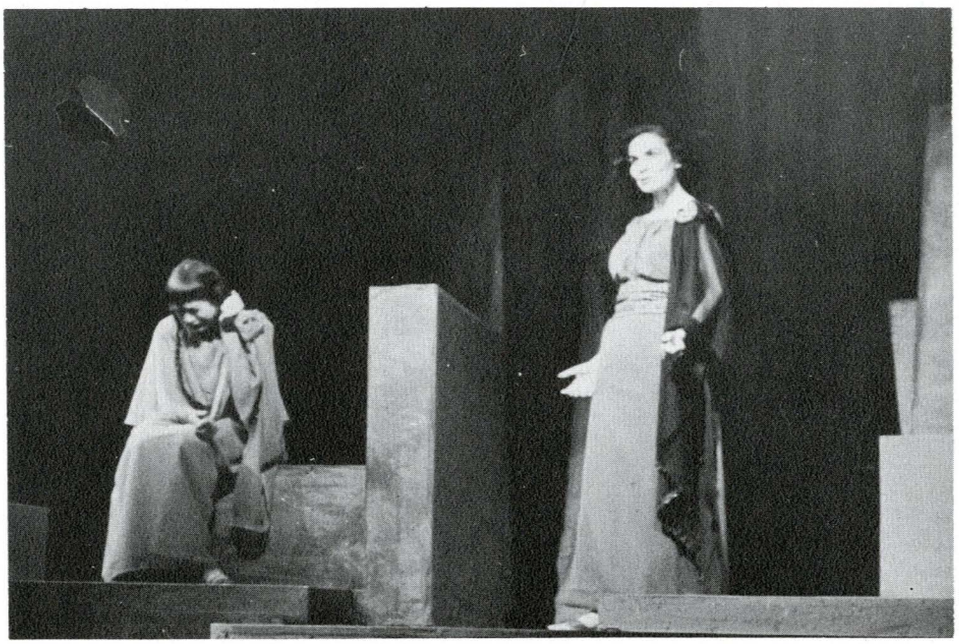

Medea plots her revenge on Jason and his bride while her servant listens in terror and despair.

Greek Play "Medea" Successful

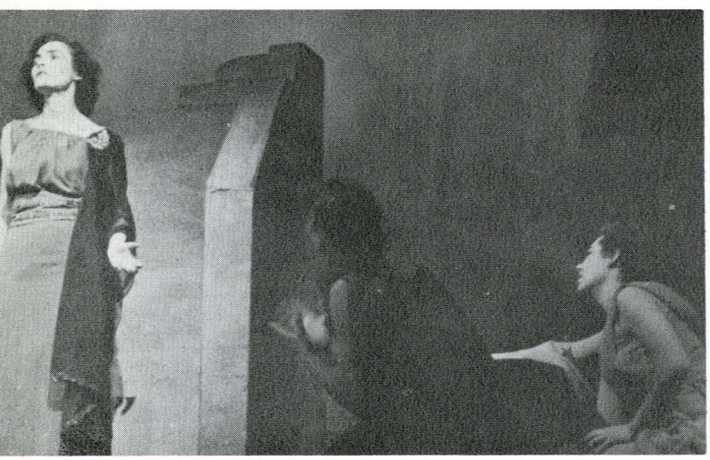

The women of Corinth commiserate with Medea in the loss of her husband to the princess of Corinth.

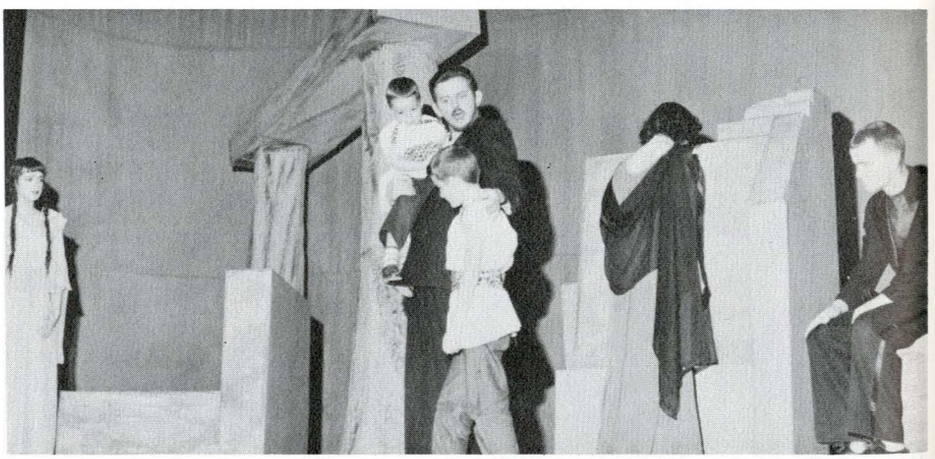

Jason is deluded into thinking that Medea is resigned to exile with their sons.



Medea has her last revenge on Jason as she confronts him covered with the blood of his murdered sons.

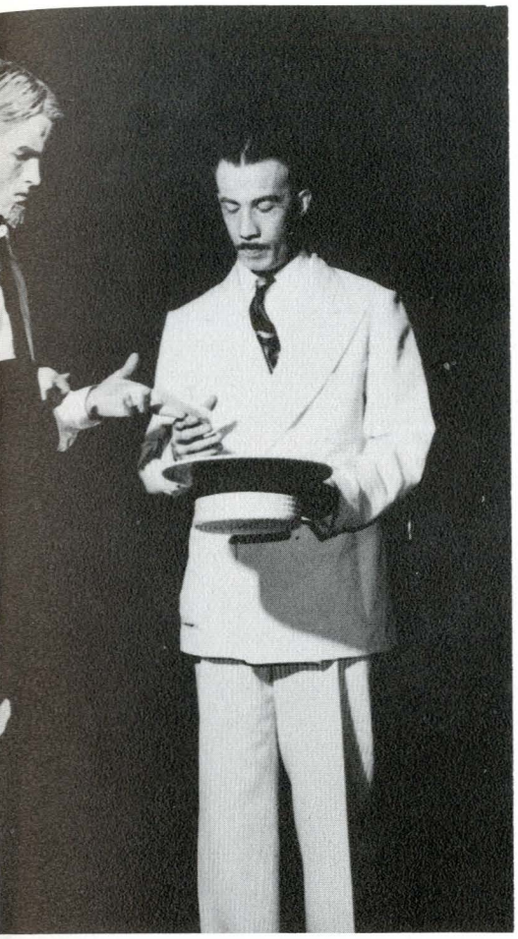



"Inherit the Wind" is based on the true story of the Scopes Trial. William Jennings Bryan and Clarence Darrow met forces in a trial concerning whether evolution should be taught in the high school. The play brings to life the fiery explosiveness of the personalities involved.

Rachel Brown tries to convince Bert Cates that he should give up his ridiculous ideas and admit that he is wrong.

"Inherit the Wind" Praised at Dancing School



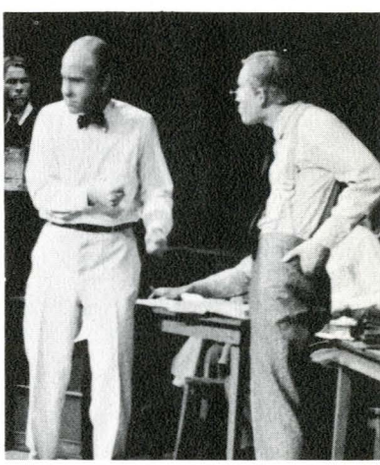

Brady responds violently to Drummond's questions.

Brady addresses the townspeople upon his arrival.

"A Season for Crying" is an original play written by Jeanette Elpel.



"No Sweat!" was an original comedy by Robert Carroll.

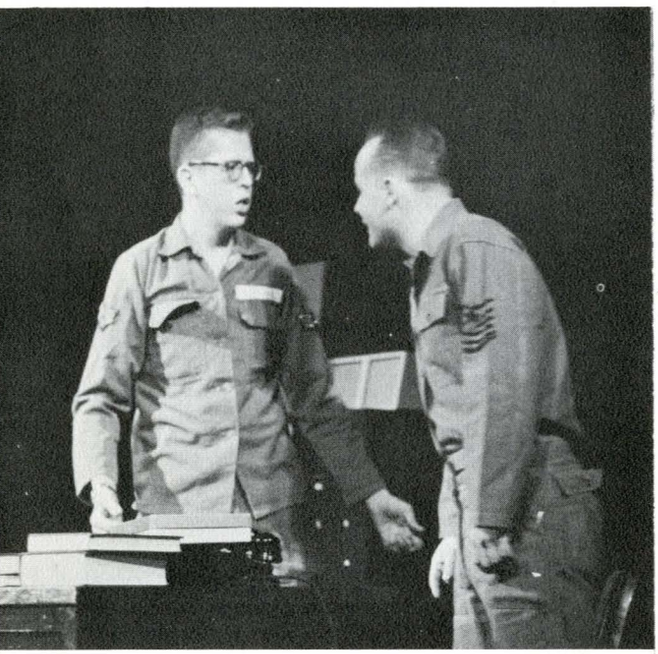

The family argues in "A Season for Crying."



One-Act Drama

Small one-act plays were enacted once each quarter to give amateur student playwrights a chance to demonstrate their literary ability. Short works by well-known playwrights were used to balance the evening's performances.

"The Marriage Proposal" by Chekhov provided amusement in the form of a farce.

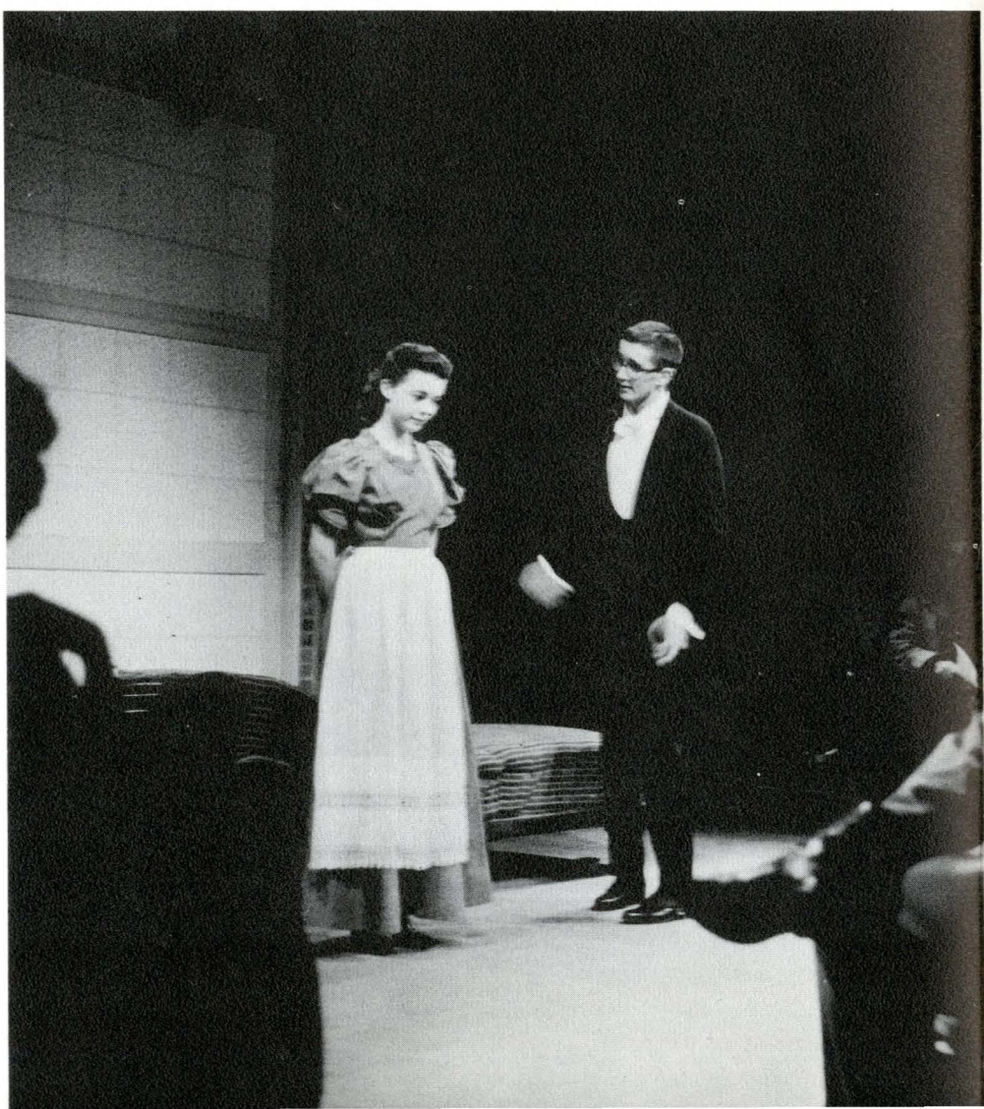



Perga seems very alert and wide awake during a debate practice session.



Left to Right, First Row: Jim Bretz, Merrill Garrett, Joyann Heer, Jacqueline Lacy, Franke Siefkes, Pat Forney, Laura Gilbreath, Dan Stuart, Gary Crane. *Second Row*: Dr. Bryson, Don Micken, Martin Perga, John Kearns, Jack Dunn, Dave Lester, Ralph Dougherty, Ralph Fisher, Dan Johnson, Pat Alsup, Darryl Micken, Dr. Lawrence.

Debate

Debaters Martin Perga and Merrill Garrett kept interest in forensics alive at MSC by gaining a top-third classification in the National Intercollegiate Debate competition held at Bowling Green, Ohio.



Merrill Garrett tries to prove his point while the opposition seems to find humor in his deductions.

Symphonic Band

The Symphonic Band, conducted by Ed Sedivy.

Set up as a balanced instrumental group, the 84 member symphonic band gives a number of formal concerts each year. Selected members of the band represent the college on the annual band tour.



Edmund P. Sedivy, director of the MSC Symphonic Band.



Randy Barthelmess, tenor soloist for the Madrigal Singers.

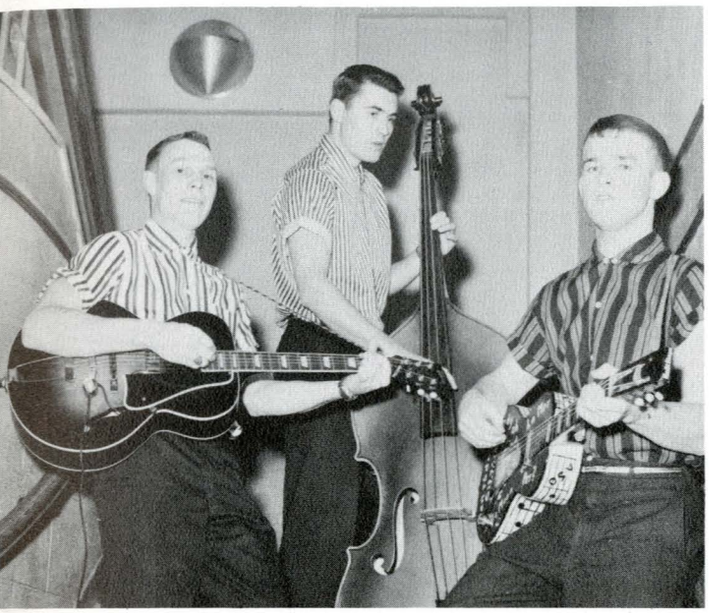

The Twilight Trio, made up of Ben Berg, Ken Nelson, Knut Skram.

From among the many talented performers at MSC, a few individuals and ensembles have been chosen as representative of all such groups, either because of their unusual ability or style of presentation.

Individual Performers





The Planettes, led by Marv Koskela, a familiar sight at all-school dances.



Lanny Fred, talented vocalist for The Vagabonds.

One of the Madrigal soloists, Anna Mae Anderson.



Royalty

An apparent necessity of any human group is that of electing and elevating a few of its members to positions of royalty due to one or more admired and respected qualities. The quality which was most respected by the ancient Greeks was that of beauty. They held the beauty of the human form in reverence, and bestowed honors upon those fortunate individuals who were deemed to be extra-ordinarily attractive in this respect. But, as time passed people became more conscious of other personal attributes. Personality, scholarship, and specific talents are often considered to be just as important as beauty in the royalty contests of today at MSC.





Barbara Murray
Homecoming Queen

Homecoming Queen



Jane Smith
Princess



Janet Reed
Princess





In October there was Homecoming, the Homecoming parade, and the Homecoming Queen's float. The rich fall colors are coupled here with the beauty of the queen and her attendants in a rare and beautiful combination . . .



Karen Magill
Harvest Ball Queen

Harvest Ball Queen...Clarence Mjork

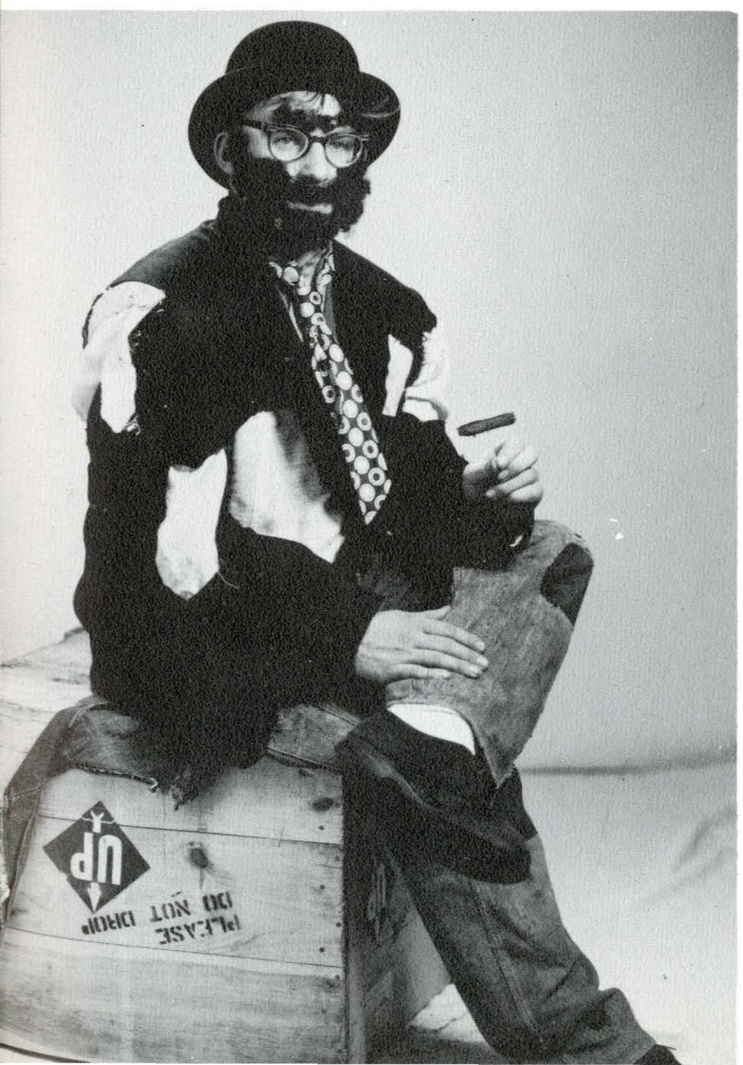

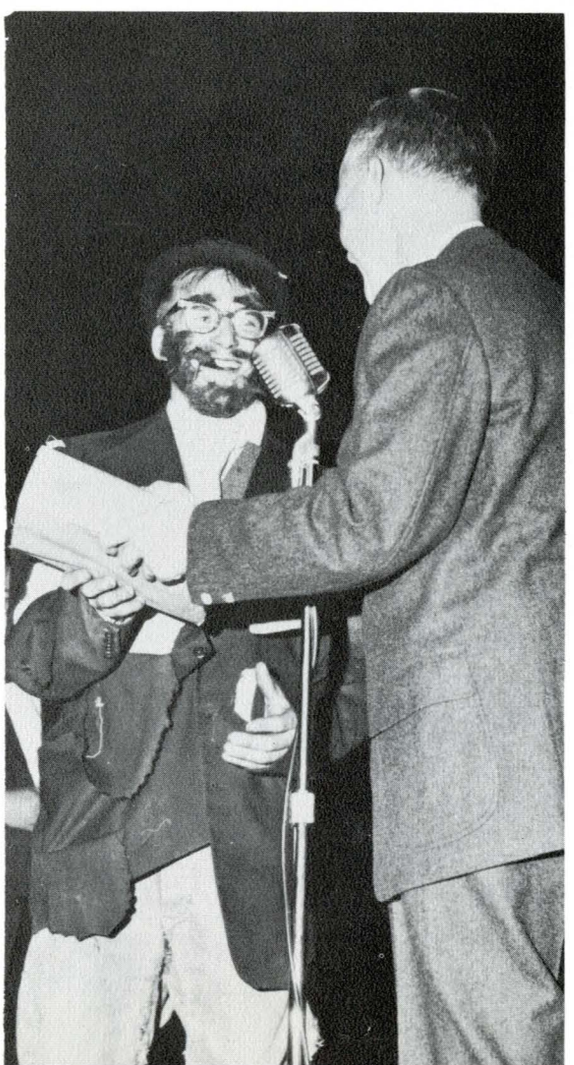

Larry Beslanowitch
Clarence Mjork

Fran Forney, *Queen*



Karen Badgett



Montanan Queen



Janet Reed



Mary Bennett



Mary Caroline Nicholes
Coed Colonelette

Coed Colonelette...Junior Prom Queen



Joan Nigro
Junior Prom Queen

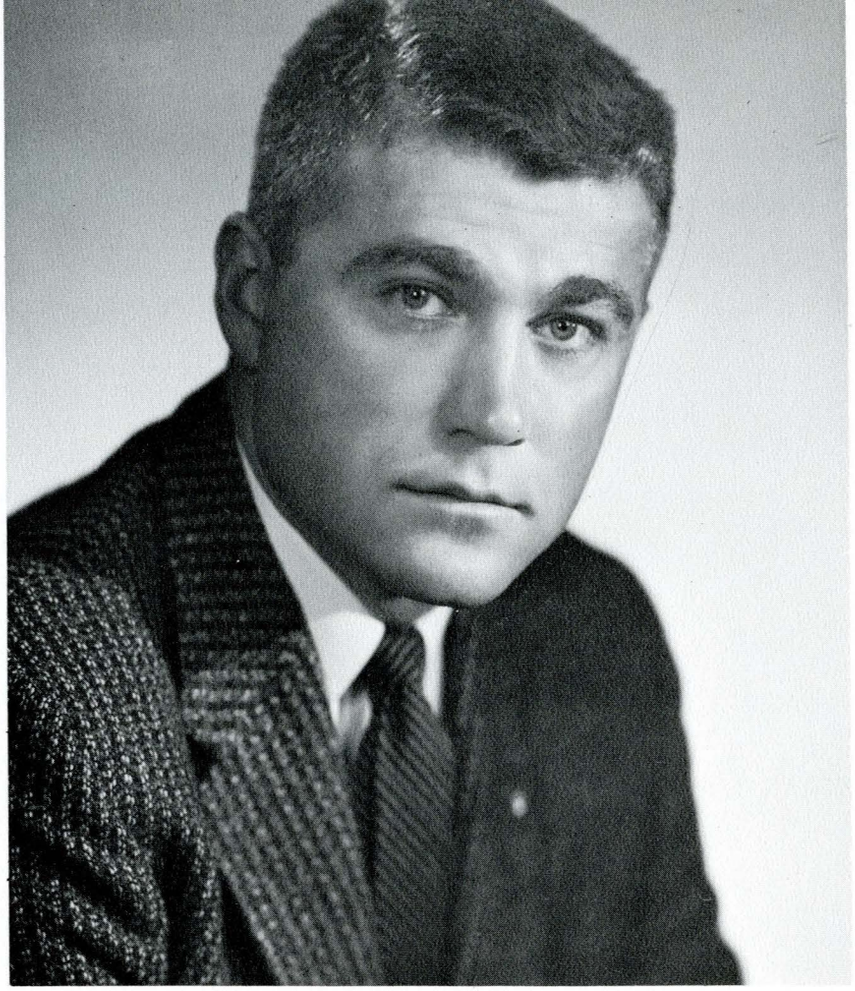

Don Olson
King, Sigma Chi





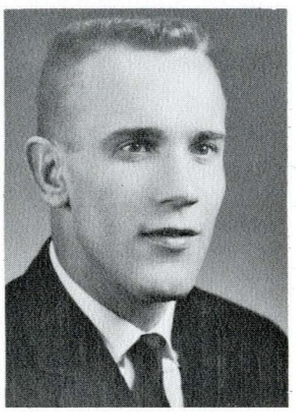

King of the Hill

Randy Barthelmess
Alpha Gamma Rho

Jim Huggins
Lambda Chi Alpha

George Lucas
Delta Sigma Phi

Neal Parsons
Pi Kappa Alpha

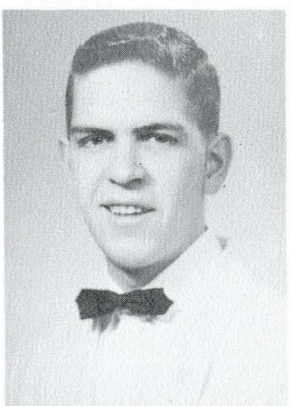

Steve Foster
Sigma Nu

Gary Hindoien
Kappa Sigma

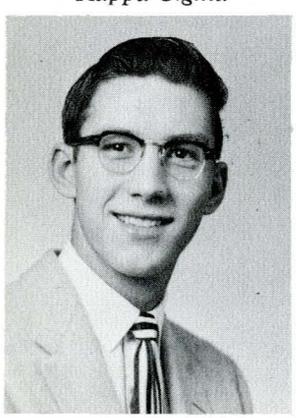

Floyd Knopes
Phi Sigma Kappa

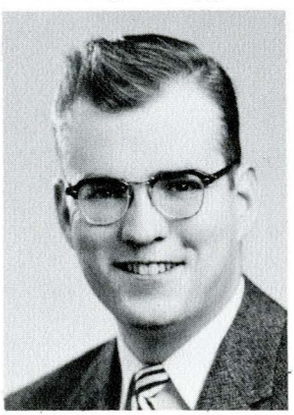

Gene Johnson
Men's CO-OP

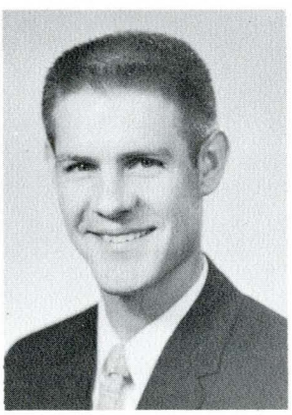

Jeff Morrison
Sigma Alpha Epsilon

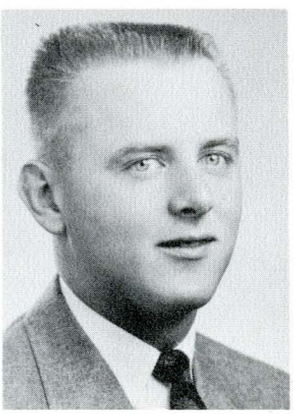

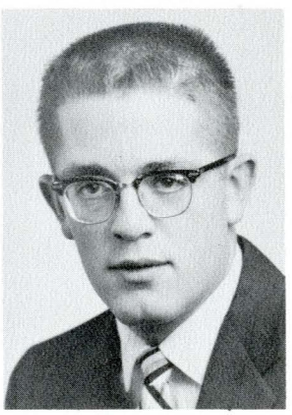

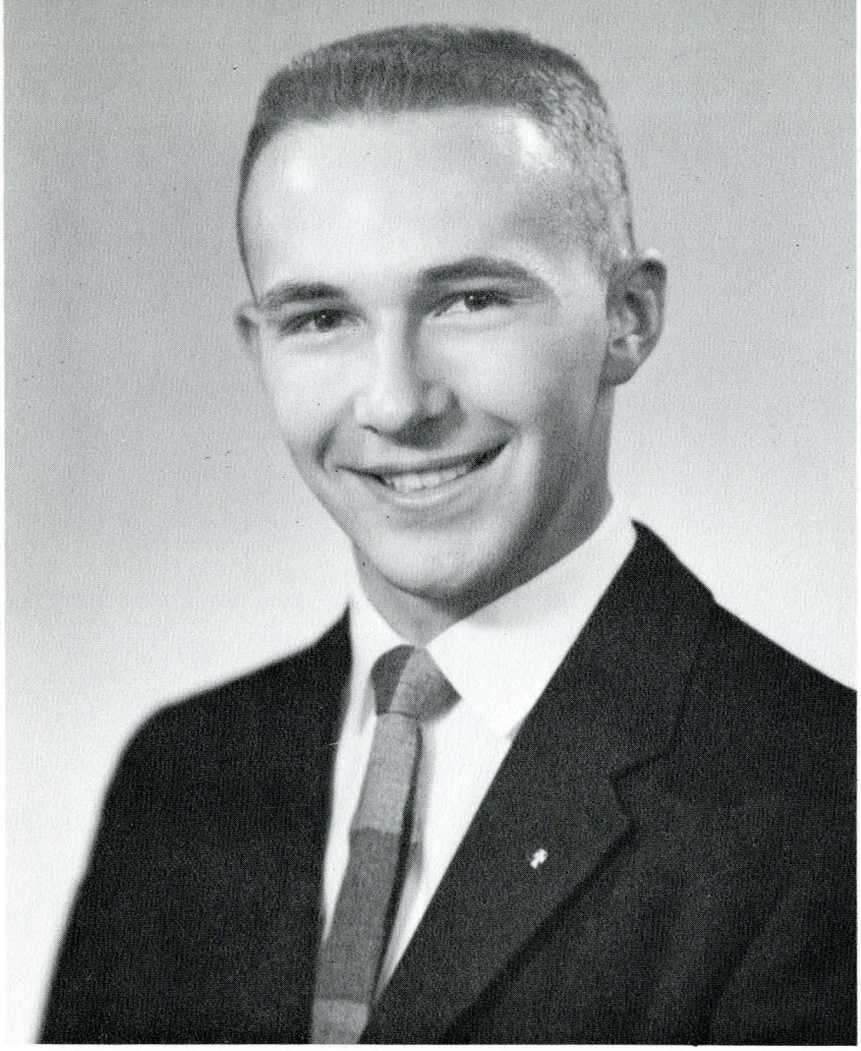

Marshall Bennett
Ski King

Ski King... Ski Queen



Sue Hawks
Ski Queen

Pi Week Queen



Judy Dieruf

Queens

Janice McGuire



Delta Sig Carnation Girl

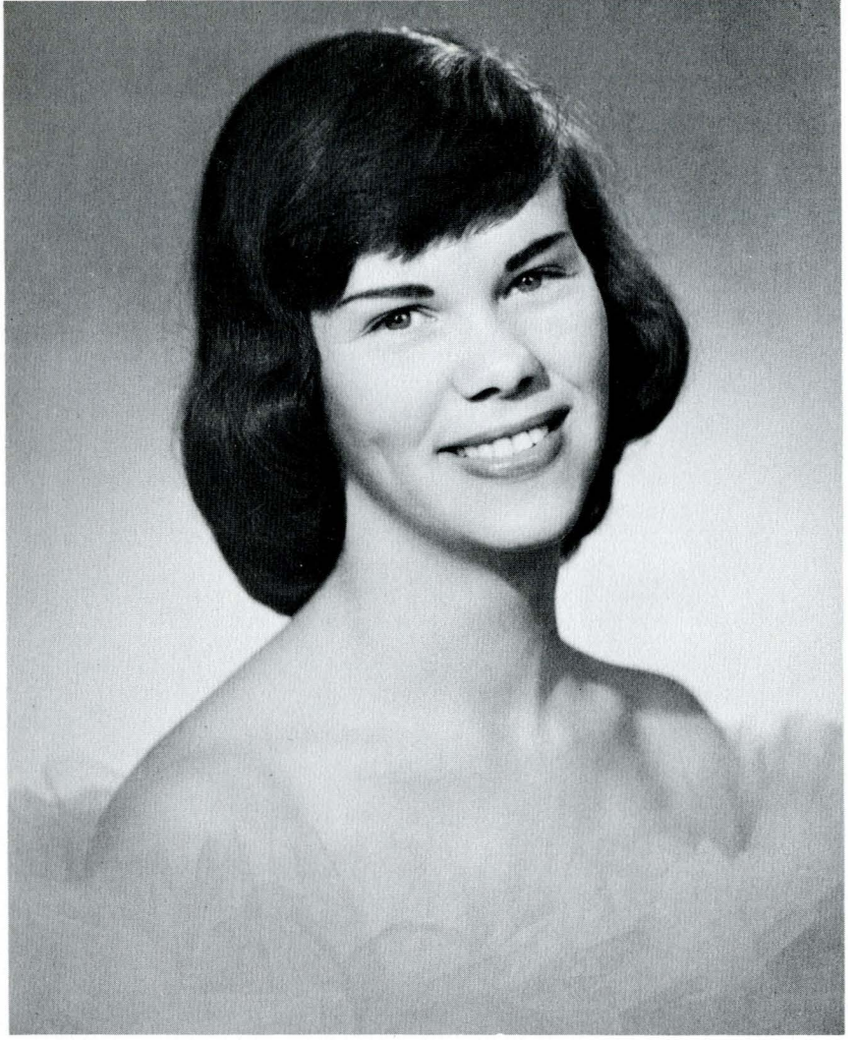

Lambda Chi Crescent Girl

Donna Lee Richardson

Queens



Carolyn McKnight

Sweetheart of Sigma Chi

Pi Kap Dream Girl



Hallie Pasley

Royalty

Gary Glantz

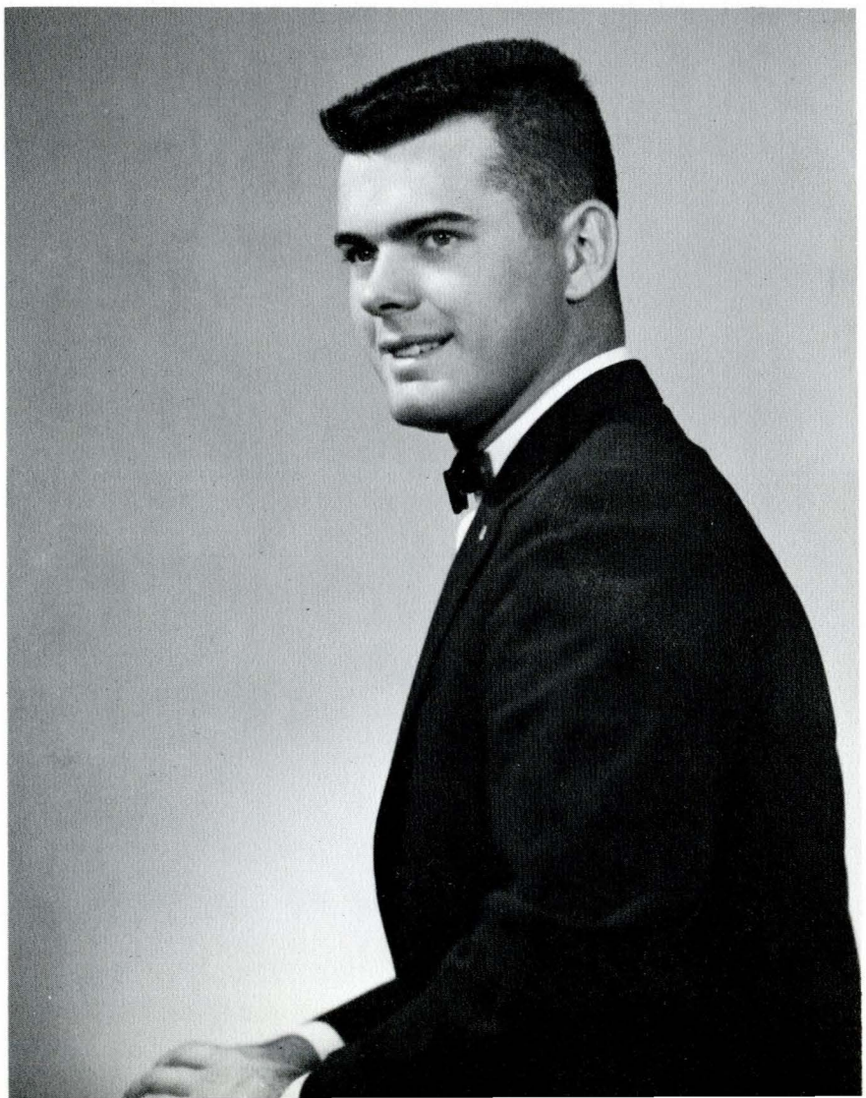

Alpha Gam Man

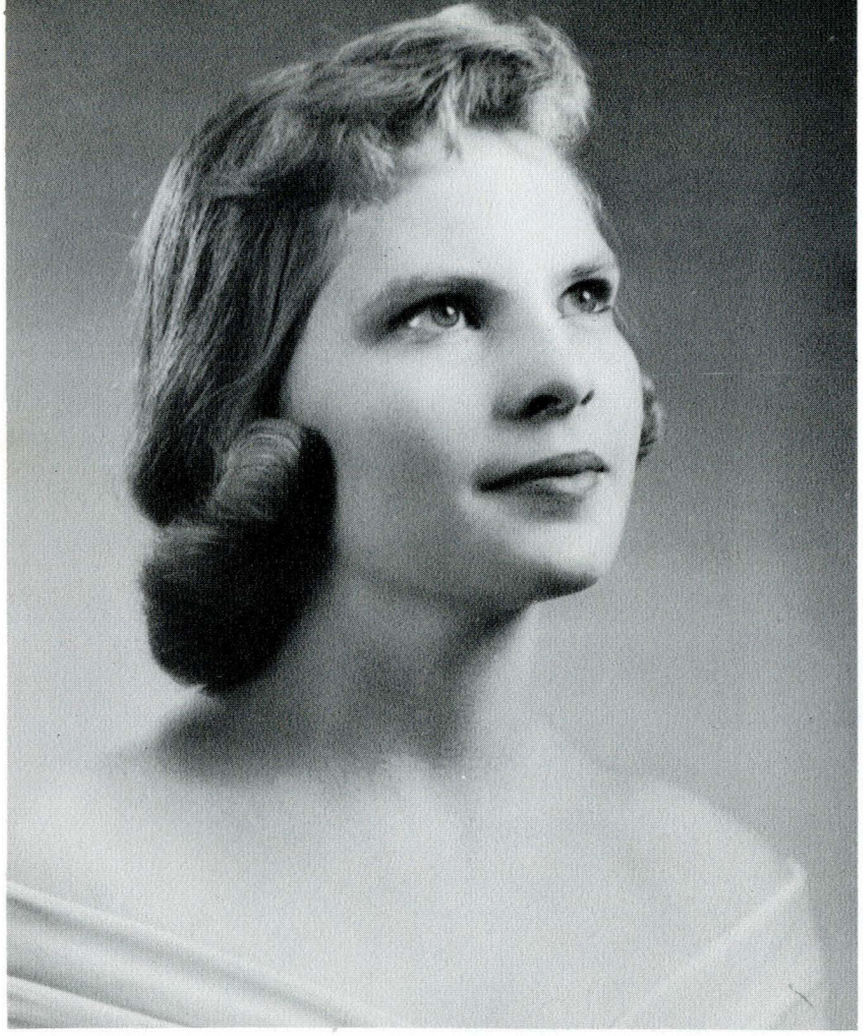

Kappa Sig Stardust Girl

Myrtle Drange

Royalty



Karen Sperry

Phi Sig Moonlight Girl



Organizations

In Man's journey through life he must have a means by which to measure his own personal progress. A well established way of accomplishing this is by association with other men. The various clubs and organized living groups on campus provide a method by which the student may acquaint himself with others of both similar and varying interests. The companionship found in these various groups provides a source by which one can benefit from the knowledge of others. Honoraries serve a special purpose by awarding recognition to outstanding individuals in a particular field.




Greeks

Art Althoff
Jay Anderson



Ben Berg, *Vice President*
Ed Gossack, *Treasurer*

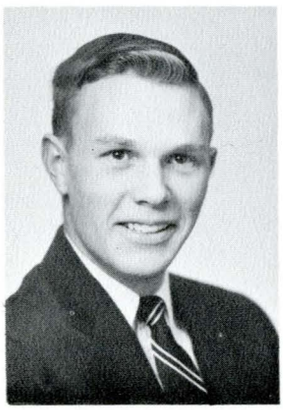

Ben Green
Bill Hart



Kent Holtz
Ken Jones



Bob Lyle







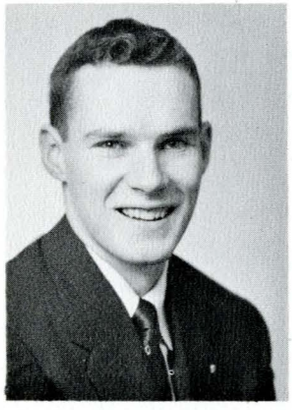

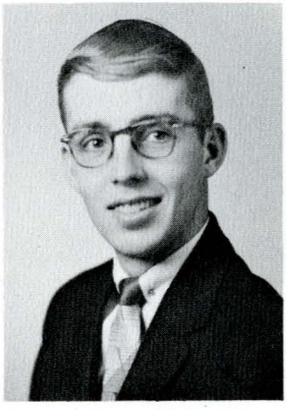

Interfraternity Council



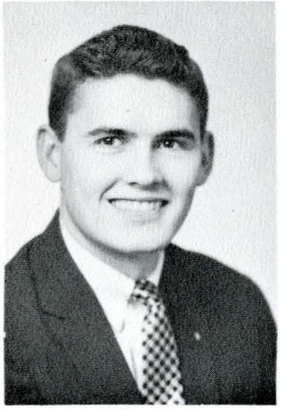



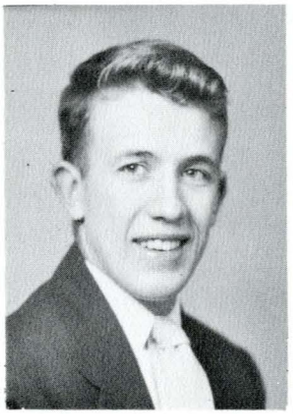



Jack Warner, *President*

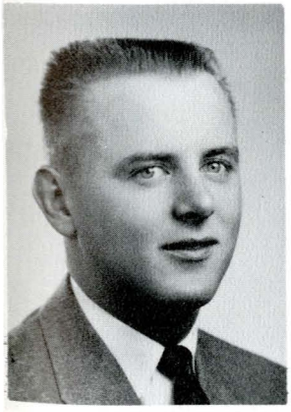

Don Moore
Jeff Morrison



Ken Nelson
Kerry Ridgway, *Secretary*

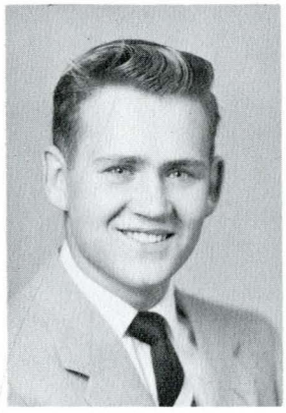

Rex Smith
Rick Smith

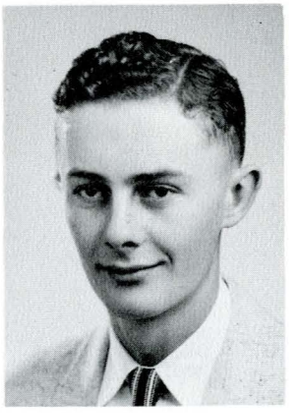

Keith Strandberg
Walter Ware

Mary Lou Cooney
Marilyn Dugdale



Patsy Fitzgerald
Marge Griffin, *Vice President*



Della Hanson, *President*
Marlene Hill



Lois Hoefert
Donna Johnson











Panhellenic Council

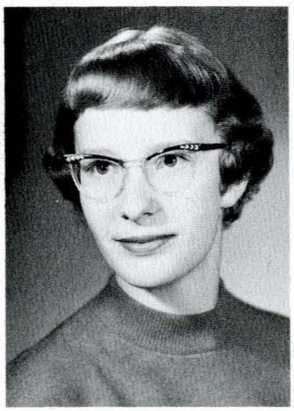

Betty Keene, *Secretary*





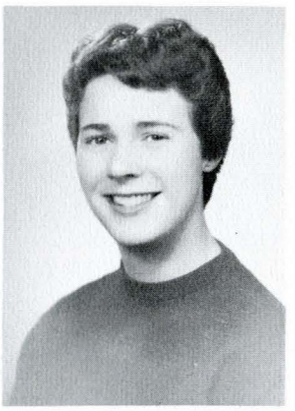

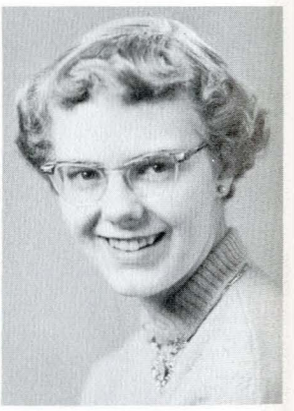



Janice Leslie
Karen Magill



Mary Dell Moore
Desta Ostenson



Emilee Pasha
Jane Smith, *Treasurer*

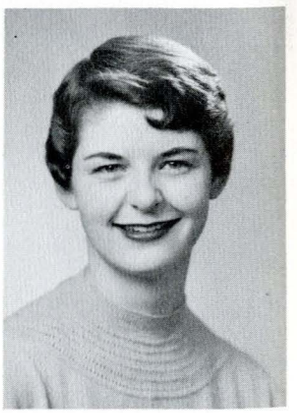

Margaret Weaver
Joan Welch





The Delta Sigs tried something new this year with a playboy theme for their winter party.

Activity was high following elections at the Kappa Sig House.





Informal activities such as this steak fry were the rule early fall quarter.

Parties during winter quarter brought forth the customary formal dress, boutonnieres, and corsages.

Recreation, a form of relaxation.



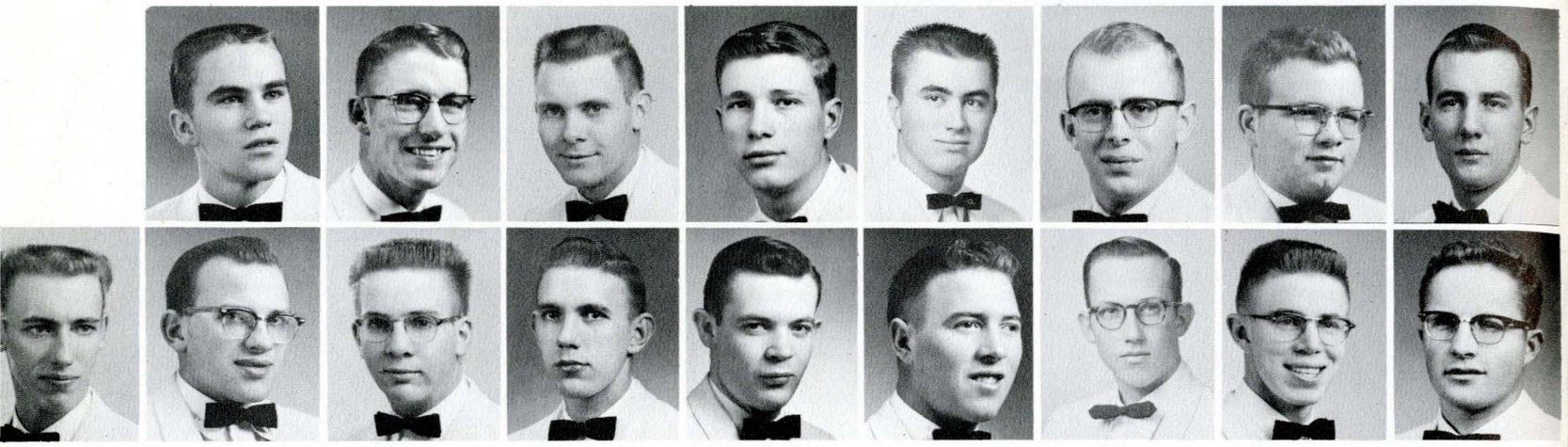

Doug Armstrong
Gary Anderson
Ronald Berglund
Merlin Brockway
Gerald Budke
Wesley Budke
Kenneth Conner
Gary Cook
Richard Dehn
Fred Dolven
Lawerence Doyle
Robert Eastwood
Richard French
Gerald Gallaway
Dennis Gary
Gary George
George Gohn

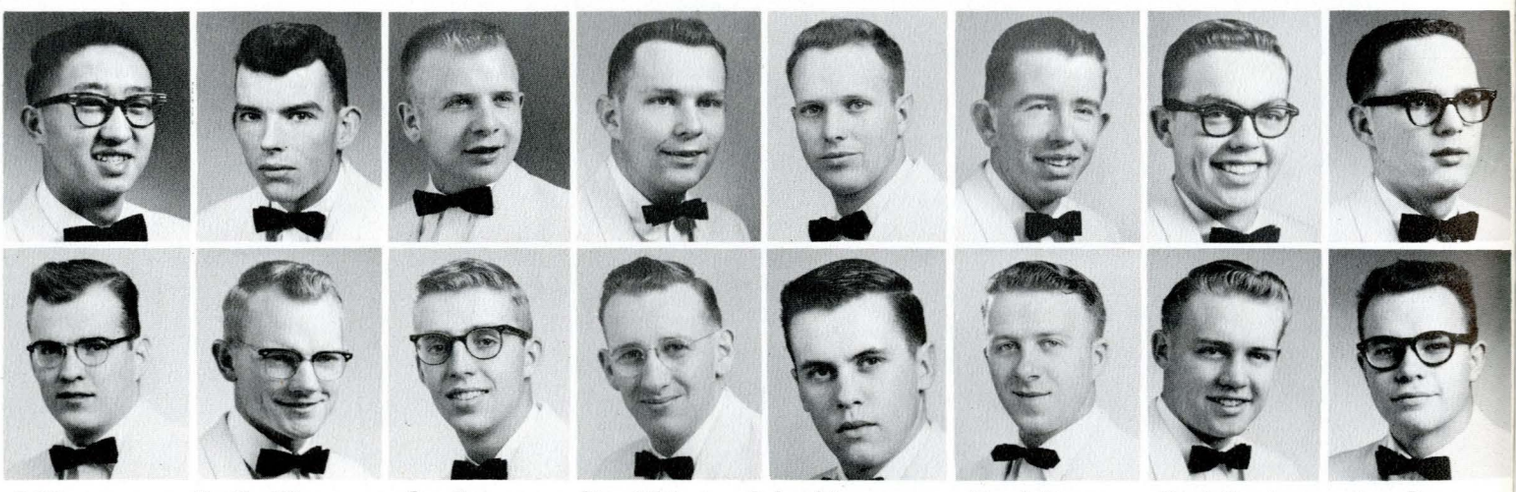

Ed Kanemasu
Floyd Knopes
Bradford Knapp
Joseph Knudson
Gary Larsen
Bob Lyle
Donald Martin
Fredrick May
Robert Montgomery
Bill Murray
Dennis Myers
Marvin Nelson
Curtis Overby
Gordon Overby
Larry Passage
Whitley Pemberton

"That's wrong."

Every house has its crew.

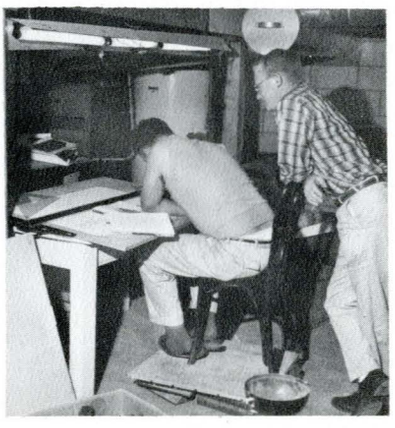












Donald Hansen
Hardy Hanson

Martin Herman
Danny Hill

John Holden
Lee James

Olaf Johnson
Dick Kanemasu

Rick Smith, *President*

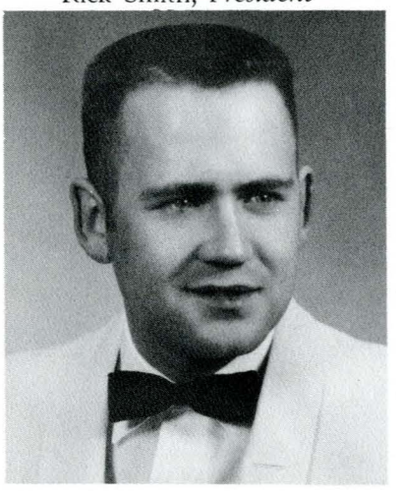

Phi Sigma Kappa

Boasting the newest fraternity house on the hill, the Phi Sigs are justly proud of their recently completed mansion on West Garfield. As part of their national program, the Phi Sigs once again actively supported the county Cerebral Palsy campaign. The highlight of the Phi Sigma Kappa social calendar was the Moonlight Ball at which Karen Sperry was crowned Moonlight Girl.


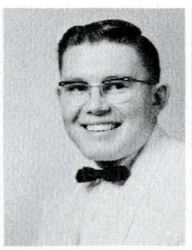
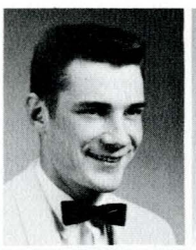



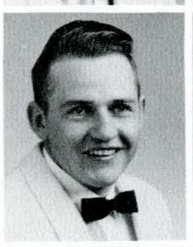
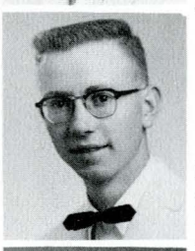





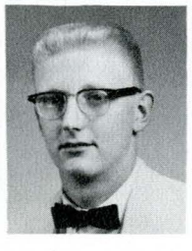
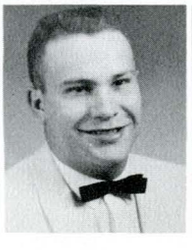


Leo Petersen
Alfred Pierce
Wayne Powell
John Readicker

Larry Roberts
Cliff Rufenach
Robert Schauer
Allan Schwartz

Fred Sherrer
Leonard Sivumaki
Everett Snortland
Leland Sundberg

Doug Towner
Wayne VanVoast
Harold Walker
Dwight Wilson

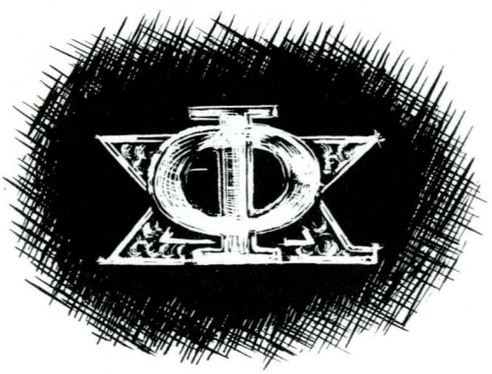

Founded nationally in 1873.
Brought to MSC in 1939.

In ten minutes . . . a rush party.



Pi Beta Phi

Members of the oldest sorority on campus, the fun-loving Pi Phi's add a great deal to campus functions. In true tradition, the Pi Phi's carried out a successful Derby Dance, Pi Phi - Sig Chi snowball fight, and a basketball game against the Sigma Nu's. With both pledges and actives on top again scholastically, Pi Beta Phi has just cause to be proud of its achievements.



Founded nationally in 1889.
Brought to MSC in 1921.



Carole Anderson
Dorothy Andersen
Sally Ashley
Karen Badgett

Sandra Bolstad
LaVaun Boucher
Anna Mae Brenden
Mary Brown

Evelyn Byrd
Deanna Cada
Sally Cardwell
Janis Christian

Roberta Christenot
Fay Christofferson
Helen Coffman
Sharon Cooley



Penny Kuno

Kay La Fond

Sonja Larson
Sharon Lawrence

Valerie Lehrkind
Janet Lindquist





Desta Ostenson, *President*





The King of the Hill receives a little admiration.

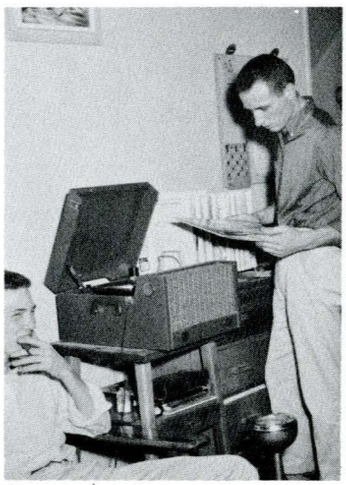

Music satisfies an inner sense.



"Not quite right yet."

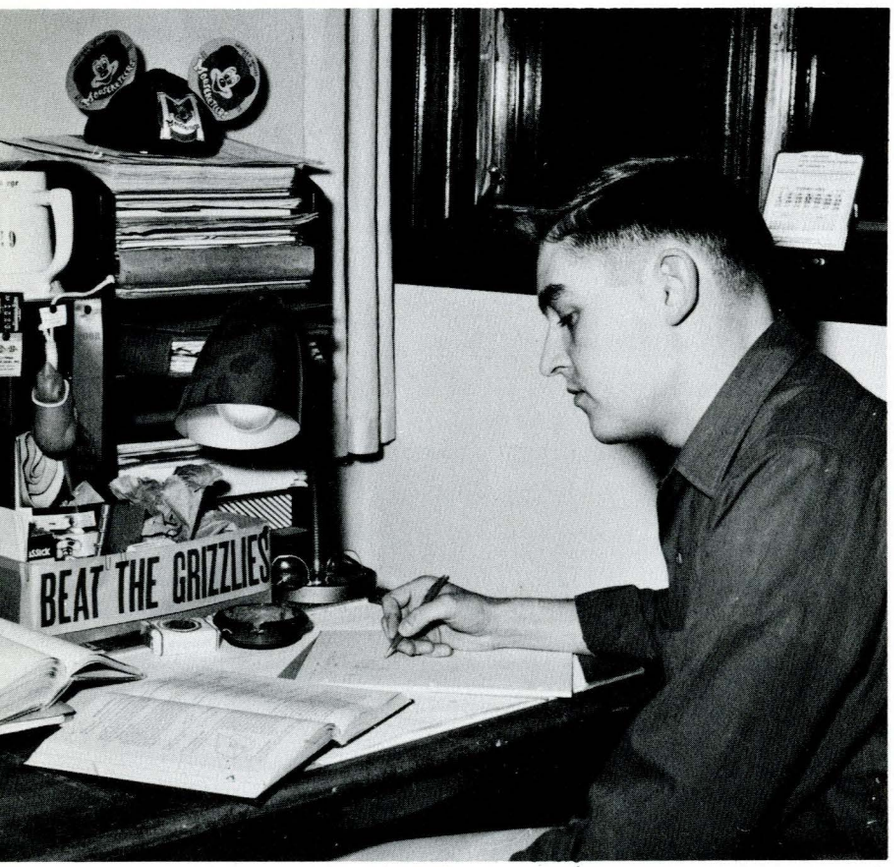

An assignment due tomorrow.

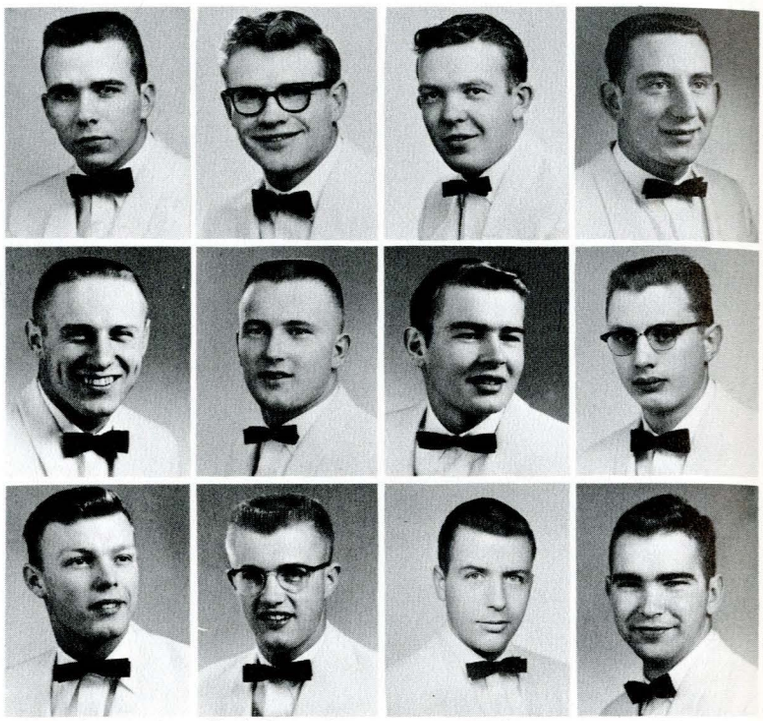

Jerry Abercrombie
Art Barz
Robert Beauchaine

Keith Bjornethun
Dennis Bough
Gary Bracken

Karl Dehn
Emil Drivdahl
Charles Dudley

James Edwards
George Ellinghouse
Bill Felix

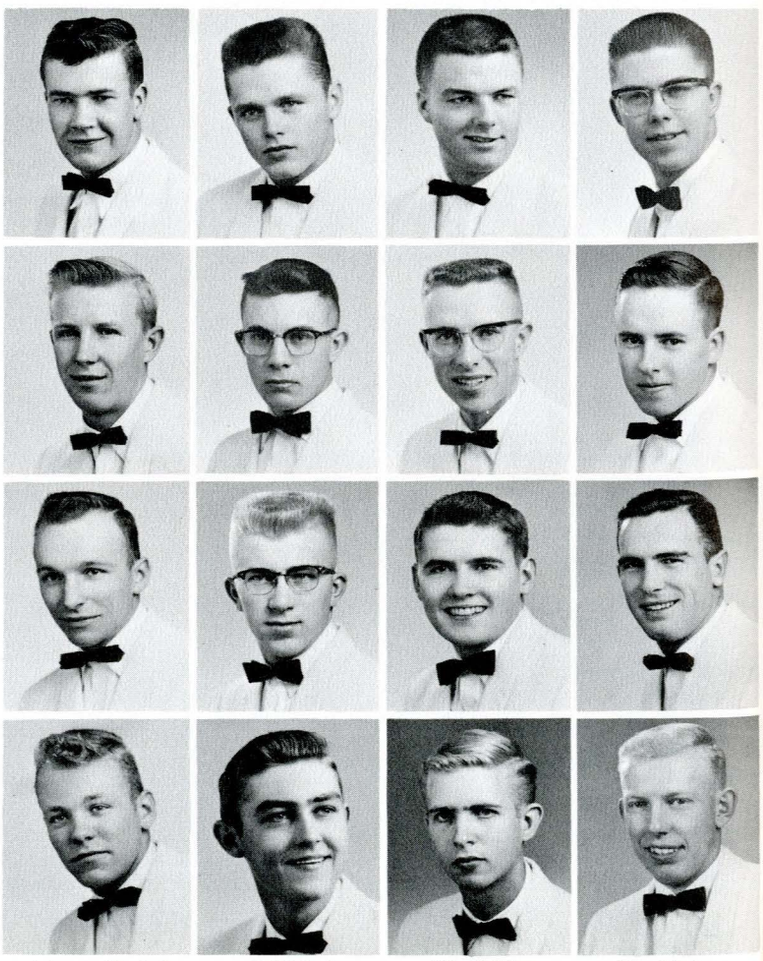

Marvin Koskela
Otto Kruger
Douglas Lander
James Lander

Bill Mack
Bernard Mazanec
James McGinnis
Dick Miller

Kim Miller
Robert Moriarty
Ken Nelson
Robert Nelson

Ben Nielsen
Bob Olsen
Lawrence Orr
Richard Phillips

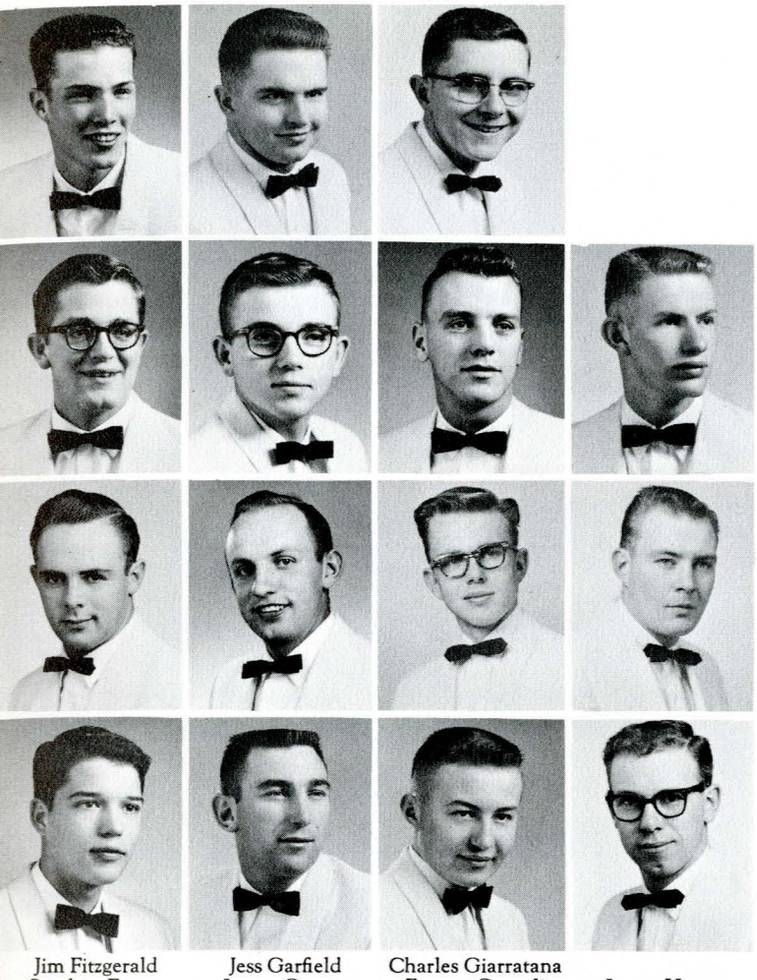

Jim Fitzgerald
Stephen Foster
William Frederick
Garrett Funkhouser

Jess Garfield
Layne Gentry
David Gibson
Sam Gianfrancisco

Charles Giarratana
Everett Greenli
Dale Gunderson
Leonard Harding

Loren Hester
Richard Hults
Jimmie King

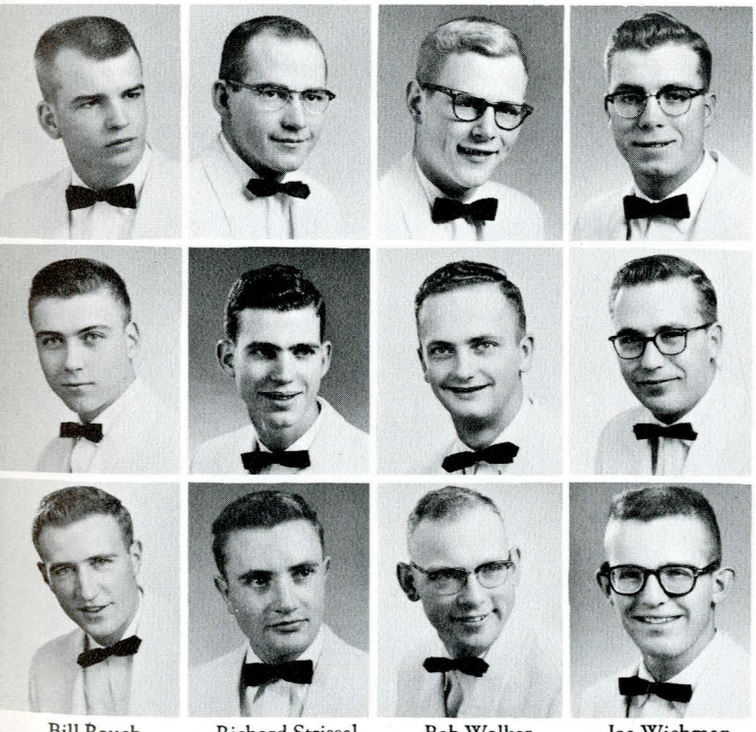

Bill Rauch
Eugene Schumacher
George Slanger

Richard Strissel
James Sweet
Bruce Thurston

Bob Walker
Dan Waylett
Tom White

Joe Wichman
Nick Wylie
Dennis Young

Ben Berg, *President*

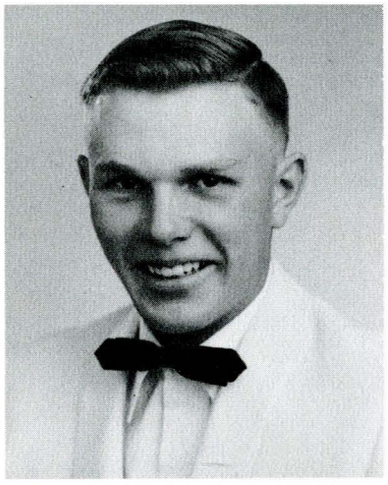

Sigma Nu

These versatile fellows show their talents in every phase of campus life. As an annual local project, the Sigma Nu's put up Christmas decorations for the City of Bozeman. Showing their skill in athletics, they won first in the intramural wrestling tournament. Their Fall Barn Dance and the White Rose Formal during winter quarter were great successes this year.



Founded nationally in 1869.
Brought to MSC in 1952.



Janice Leslie, *President*



Sharlin Arnst
Majel Arthun
Mary Astle
Nancy Ayers

Janice Barrier
Sharon Beeckler
Mary Bergstedt
Ruth Breeden

Carolyn Browning
Cathy Caraway
Frances Carroll
Marian Carty

Jane Chase
Mary Chestnut
Jamie Childs
Elinor Christensen

Doloris Coloff
Linda Ferguson
Roberta Garry
Shirley Gee

Arlyss Glass
Sharongae Hardgrove
Carolee Hathaway
Gayle Havens



Janice Hoovestal

Beverly Johnson
Diane J. Walker
Shirley Christiansen

Bette Keene
Joyce Kline
Shelia Lodge

Jeanette Maier
Mickey M. Brummer
Loretta Massman

Lorraine Massman
Donna Mathews
Carol Miller

Carol M. Miller
Linda Miller
Sandra Miller

Karen Mosher
Pat Murphy
Janice McGuire

Pat McCabe
Maxine Nordby
Judith Phelan









Kathleen Henry
Marlene Hill
Linda Holliday
Anne Holtz

Looks like a study session.

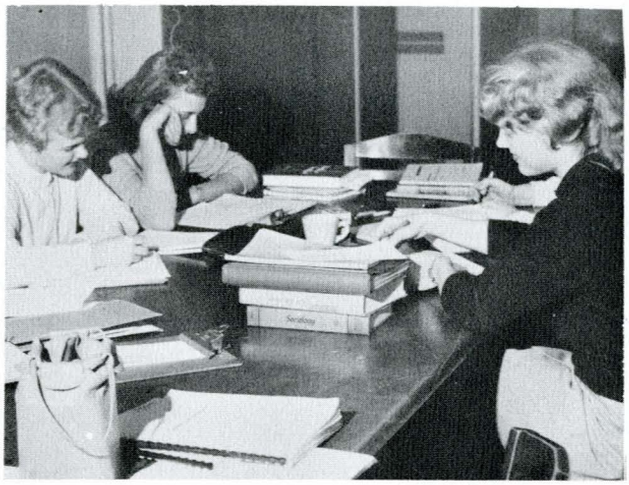

The rummy kitchen crew.



Chi Omega

The Chi Omega chapter was one of the first sororities to be established on campus. Their annual Founders' Day banquet is held each spring, and at Women's Day they present an award to the woman student excelling in economics. Active in every phase of campus life, these gals strive to keep their sorority on top.













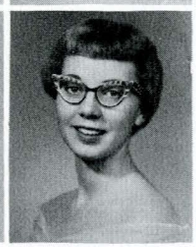





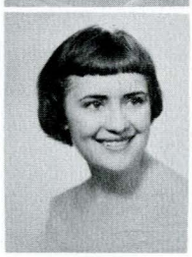

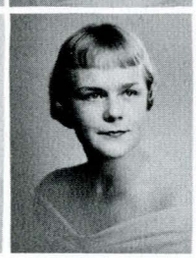



Karen Romine
Peggy Rothermel
Frances Sestrich

Jane Smith
Georgia Snortland
Nona Stevens

Kay Schwartz
Meredith Slocombe
Jan Twilde

Jeanette Wenzel
Roxanna W. Stole
Elene Wuertz



Founded nationally in 1895.
Brought to MSC in 1920.

The ambitious crew.



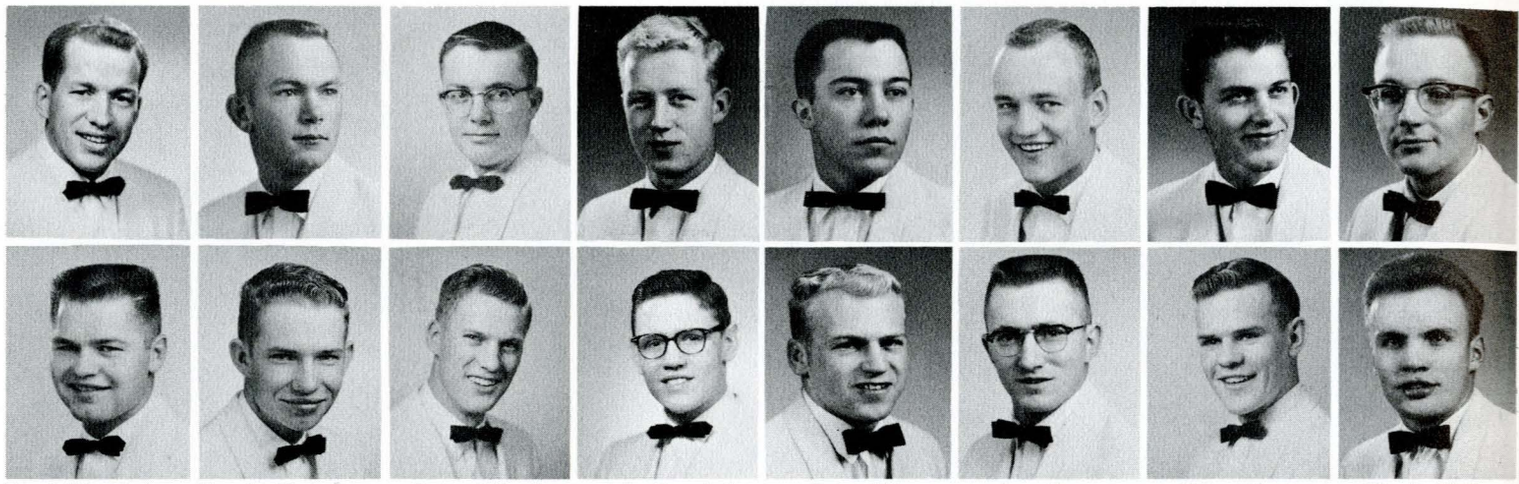

Randall Barthelmess
James Bawden

Donald Christenson
Charles Crane

Richard Cronk
Curtis Dassonville

John Dunckel
Bill Edwards

Bruce Ellis
Archie Evans

Jerry Evans
Harold Farris

Robert Frank
Samuel Graham

Charles Halley
Edmund Heinle

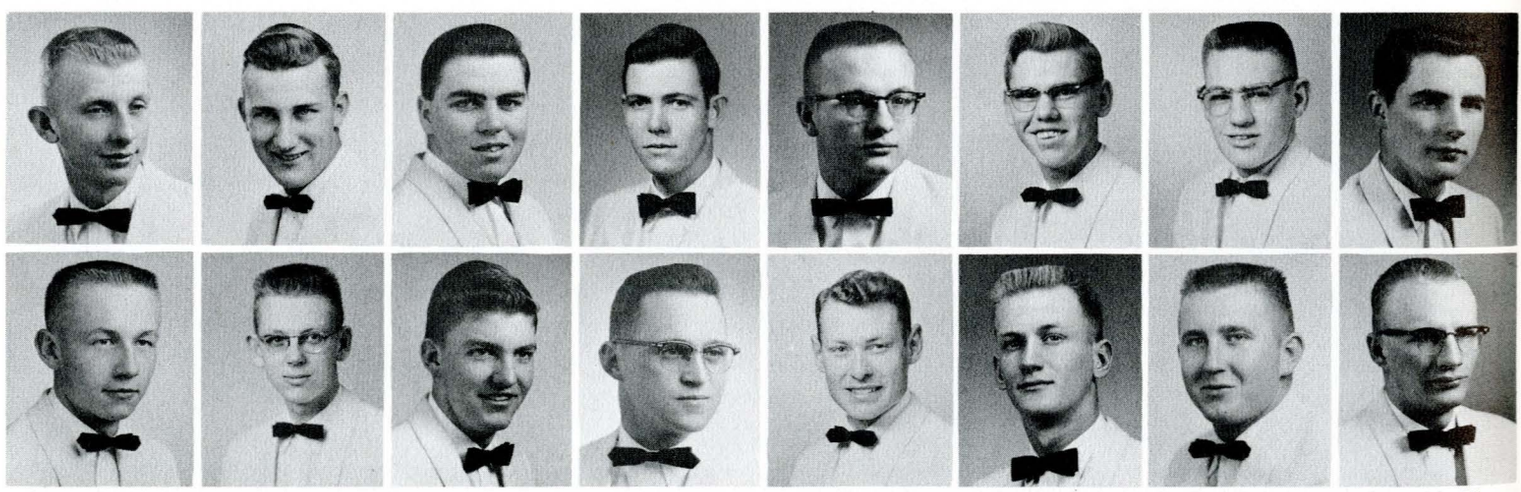

Don Noteboom
Dennis Nottingham

William Ochs
Dave Onstad

James Quanbeck
Karl Ratzburg

Bob Redman
Kenneth Rhea

Don Rossmiller
Don Sanders

Myron Saylor
Karl Schrade

Dick Siderius
Joe Svoboda

Roger VanVoast
Marlow Vesterby



A friendly conversation.

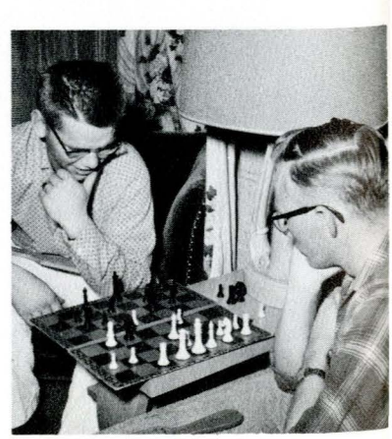

Thinking?

Jay Anderson, *President*

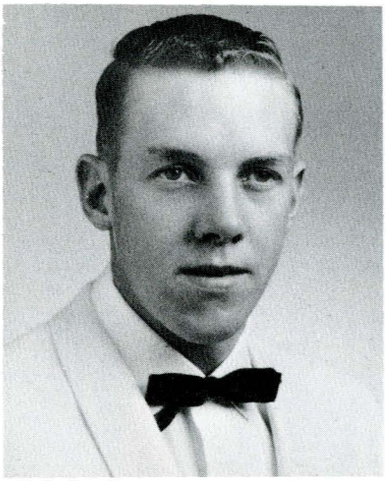

Alpha Gamma Rho

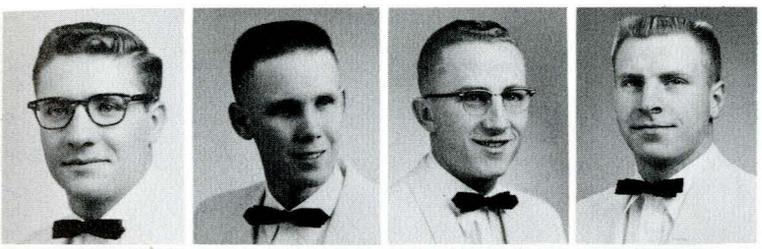

Gene Henneford
David Kathman

David Kimball
Jack Lackman

LeRoy Luft
David Melin

Merle Million
Jim Nicholes

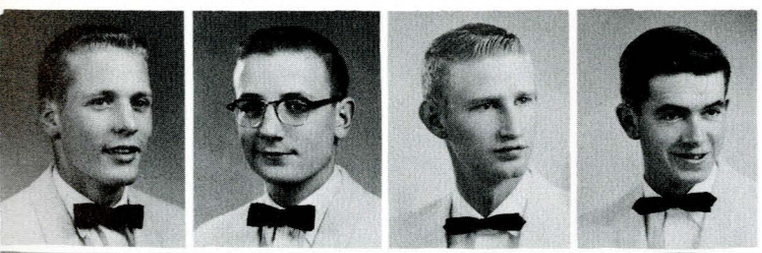

William Vischer
Stephen Wagner
Danny Watts
David Whitham

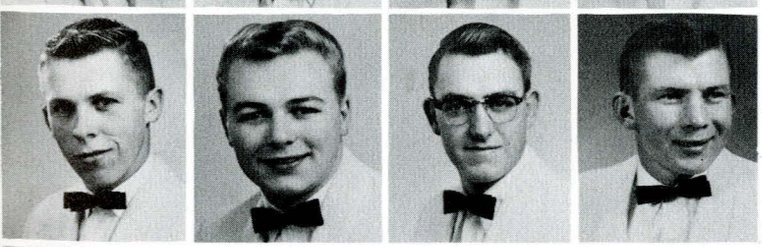

Donald Whitmus
Lones Wigger
Marvin Woodring
James Yedlicka



Gerald Yenne

Ranking as the top fraternity scholastically is perhaps the most significant honor coming to the AGR's this year. With a membership consisting chiefly of agriculture majors, Alpha Gamma Rho holds leading positions in many extra-curricular activities at MSC. Fun-lovers, the AGR's hold a Pink Rose Formal each winter, and an annual spring party up the Gallatin Valley.



Founded nationally in 1904.
Brought to MSC in 1925.

Whiling away the time.



Alpha Omicron Pi

From their lovely brick house just off campus, the "Pots" this year could be heard playing their new stereo set. For the second consecutive year an AOPi, Lennie Pfister this year, was woman pie-eating champ during Pie Week. A local project is that of holding an annual Valentine party at the Twin Bridges Orphans' Home.

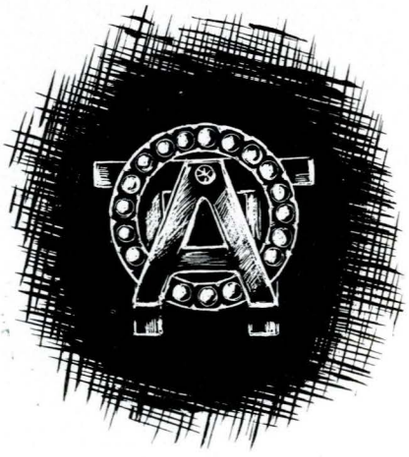

Founded nationally in 1897.
Brought to MSC in 1917.



Carla Andrus
Donna Andrus
Loneta B. Hults

Mary Bennett
Bernice Benson
Patricia Blanchard

Edith Bonner
Barbara Carpenter
Sharon Cook
Marlene Cotton

Helen Cyr
Daryl Davis
Nancy Davis
Myrtle Drange

Ann Elderkin
Jeanne Erickson
Sharon Fiskum
Virginia French



Jean Lenon
Diana Lentz
Patricia Marlow

Madeline Massa
Nancy McGibney
Mary Ann Waylett

Phyllis Miller
Nancy Mitchell
Carol Mockel

Janet M. Crawfield
Mary Dell Moore
Niki Nelson

Carol Norine
Sandra Orr
Barbara Palmer



Kittie Gillis
Karen Hansford
Cecelia Hardy

Meta Harper
Betty Hawkins
Jeanine Hess

Mary Lou Horak
Sandra Howell
Ardis Jarrett

Kitty Jermin Stetson
Jeanne Kanalz
Brenda Kessler

Ruth Kotaki
JoAnne Kralich
Beverly Landes



Emilee Pasha, *President*



JoAnn Schively
Maxine Siderius
Karleen Skoog

Daryl Smith
Sharon Spear
Sherry Stursberg

Diana Vickrey
Kay Westlake
Margo Yates



Janine Peterson
Lenora Pfister
Terry Potter
Charlotte Quigley

Sue Rivenes
DonnaLee Robinson
Cathy Schreiber
Ann Schuler



Care to try your luck?

Oh! Oh!

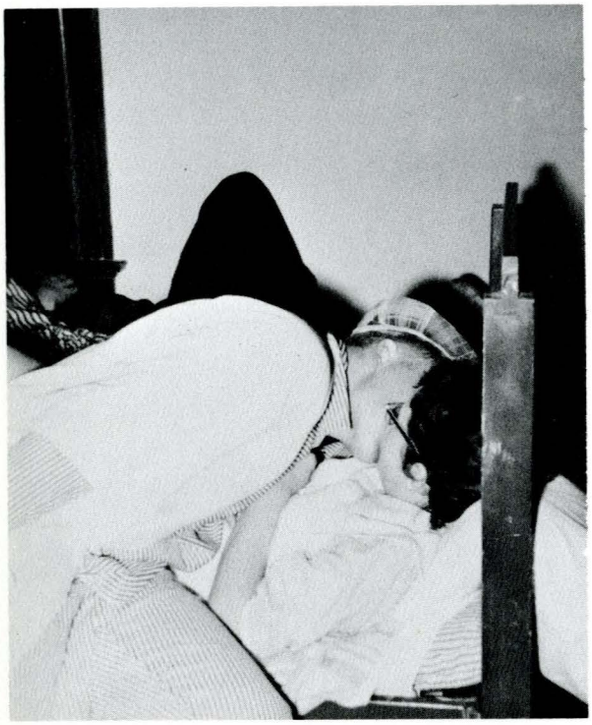

Sigma Alpha Epsilon

The oldest Greek letter fraternity on campus, Sigma Alpha Epsilon has its share of traditions at MSC. Perhaps the best known of these is "Minerva," the converted touring bus which has carried many unwary passengers under the windows of the SAE house to be drenched by soapsuds. The Pajama Dance, Sig-Alph Olympics and Barn Dance, Easter Breakfast, and Mother's Day function are all important annual events.



Founded nationally in 1856.
Brought to MSC in 1918.

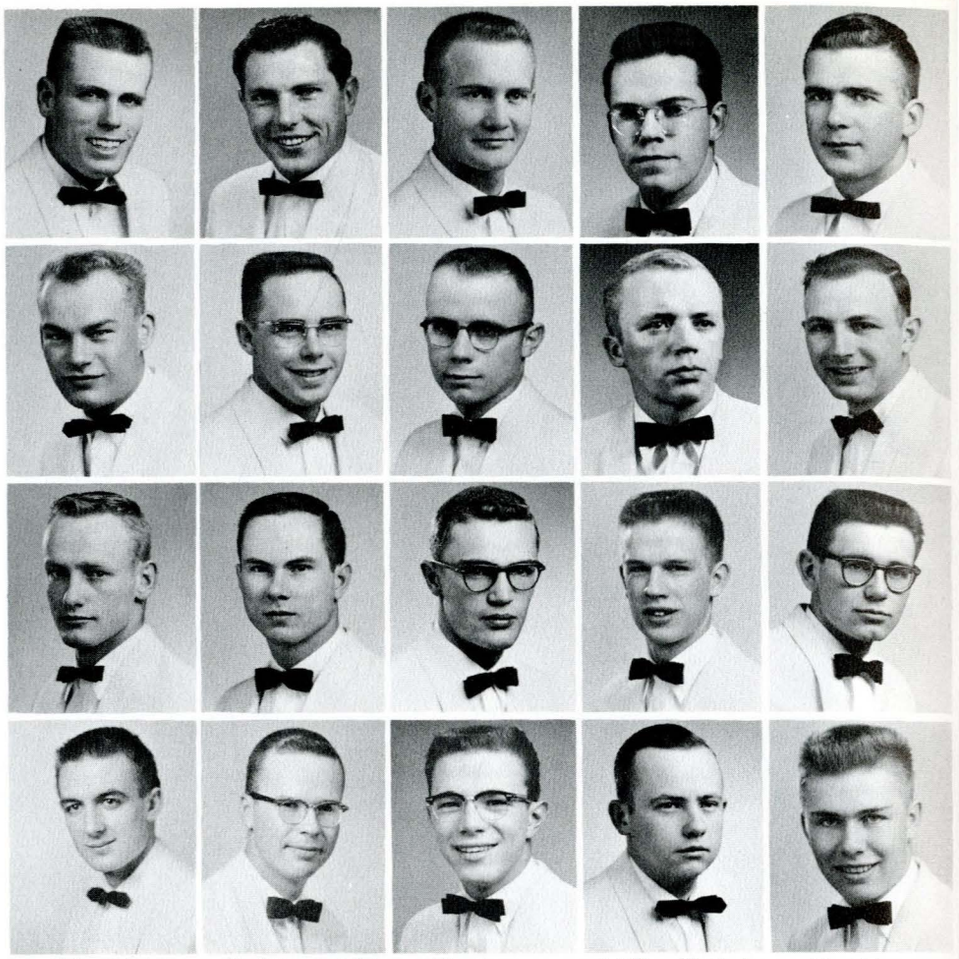

John Adams
Larry Antonich
Ken Bailey
Harry Baker

Earl Bergendahl
John Bink
Robert Bleakman
Tom Branch

John Brummer
Robert Budke
Rick Burleigh
Robert Cashmore

William H. Barker
Larry Cheney
Harry Child
Bill Coffrin

Tom Conners
James Craig
Franklin Culver
David Cunningham

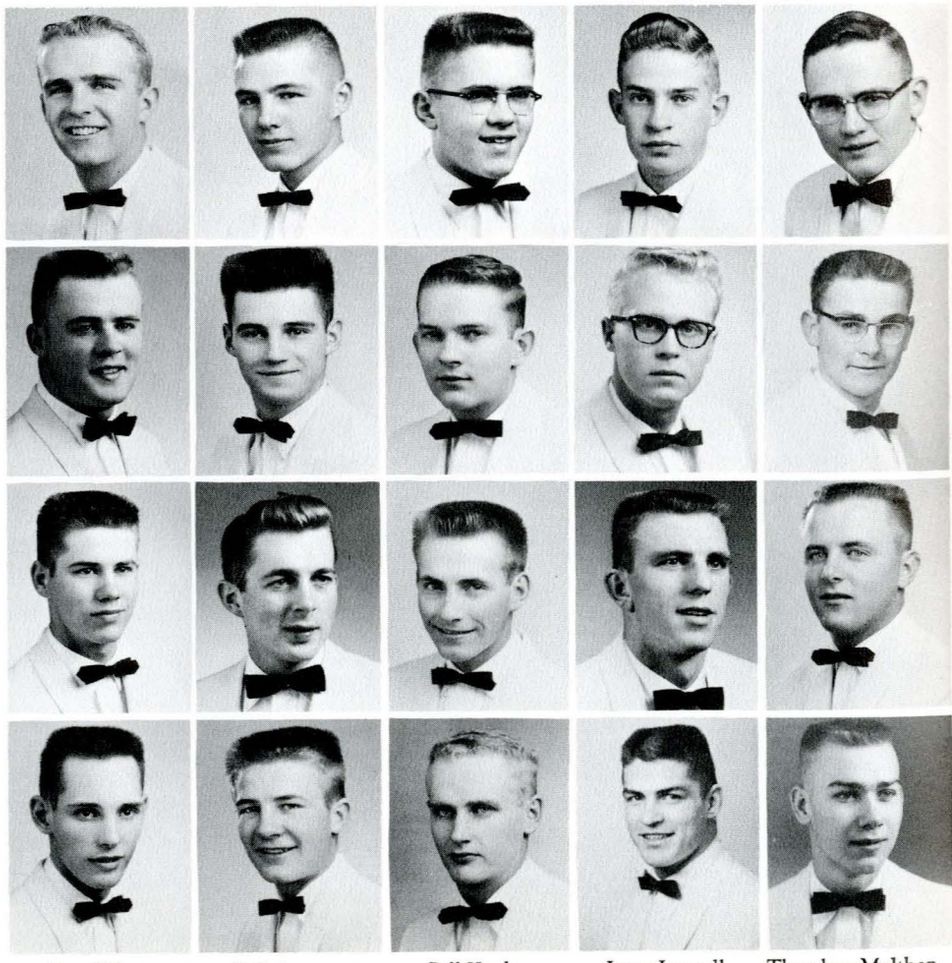

Pete Hilger
Allyn Holland
Harvey Hollandsworth
Kent Holtz

Erik Iversen
David Jackson
Robert Jones
Jim Skillen

Bill Kuehn
Clayton Landa
Lander Fred
William Leonard

Lynn Loveall
Dave Madson
John Merrett
Tom Molen

Theodore Molthen
Robert Morgan
Jeff Morrison
Ned Mueller

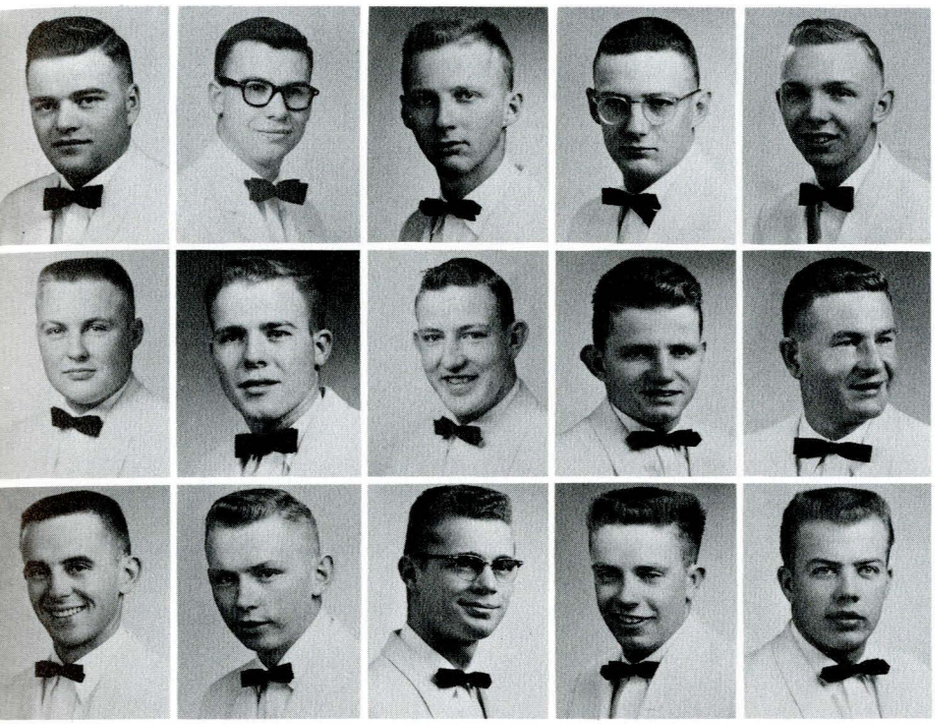

Bill Diehl
Ron Doucette
James Drain

Bill Eagle
Dale Evans
Phil Farren

Tom Garry
Dick Golberg
Gary Grefsrud

Albert Griffith
Tom Hager
Dick Haines

Lynn Halverson
Donald Hathaway
Carl Henry

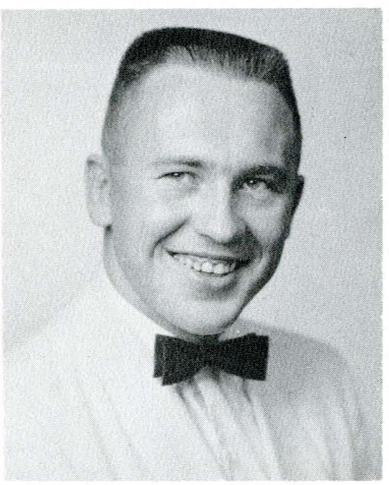

Bob Anderson, *President*

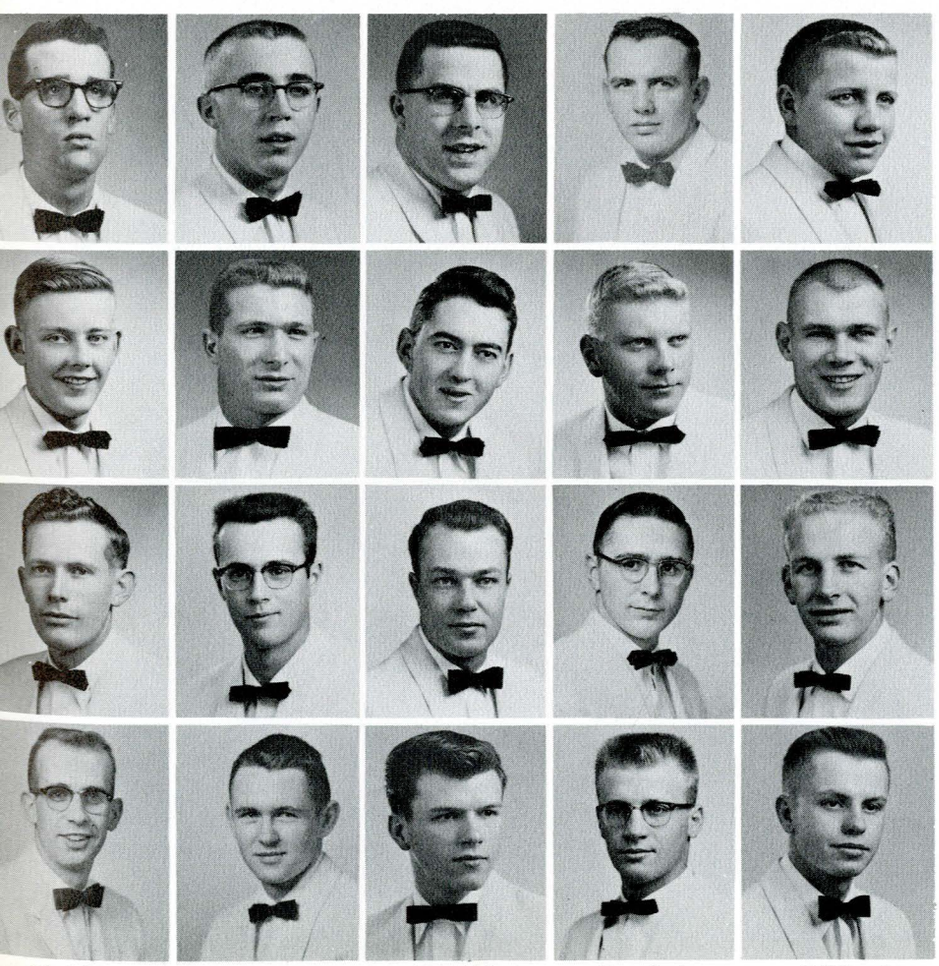

Mark Nance
Russell Ness
Lee Orr

James Peek
Rocco Perciavalle
Martin Perga

David Place
Stanley Rasmussen
Dillon Rhoades

Gary Sackett
Ernest Sandberg
Dick Schwingel

Bill Smith
Dean Smith
Lynn Stanton

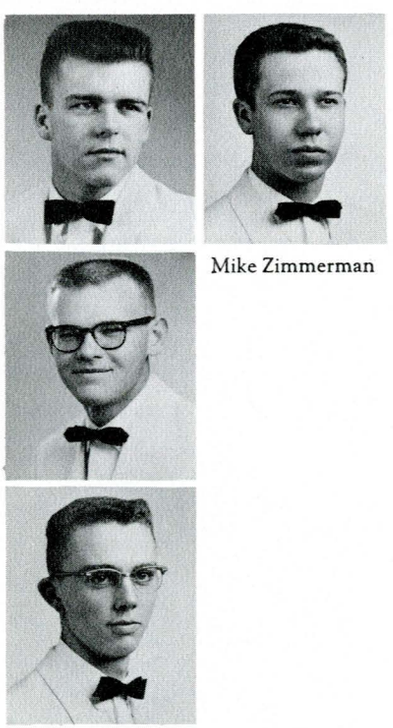

Mike Zimmerman

Samuel Stewart
Keith Turck
Granger Whitney

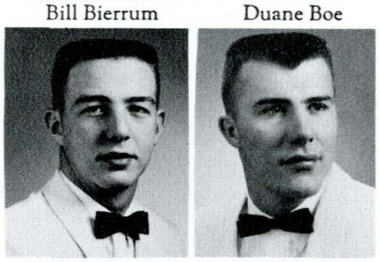

James Bartron
Marshall Bennett
Bill Bierrum

Marshall Bjork
Bob Black
Duane Boe

Dave Alt
Harold Aure

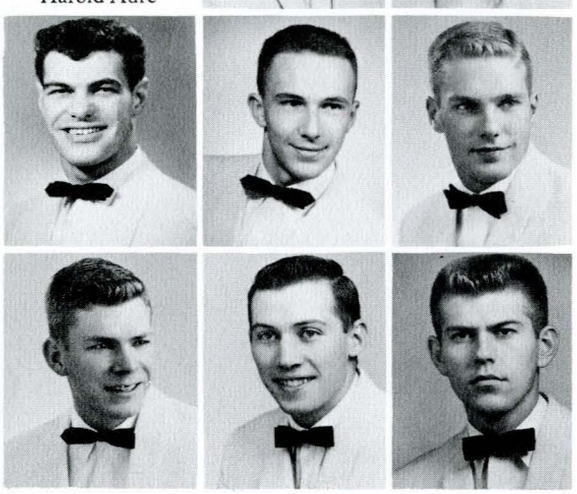

Sigma Chi

The Sigma Chi's at MSC have the distinction of being the largest fraternity on campus, and the members keep their fraternity well represented in all school activities. This year the capable ASMSC president was a Sig, and their candidate was crowned King of the Hill at the Pi Phi Derby Dance.



Founded nationally in 1855.
Brought to MSC in 1917.

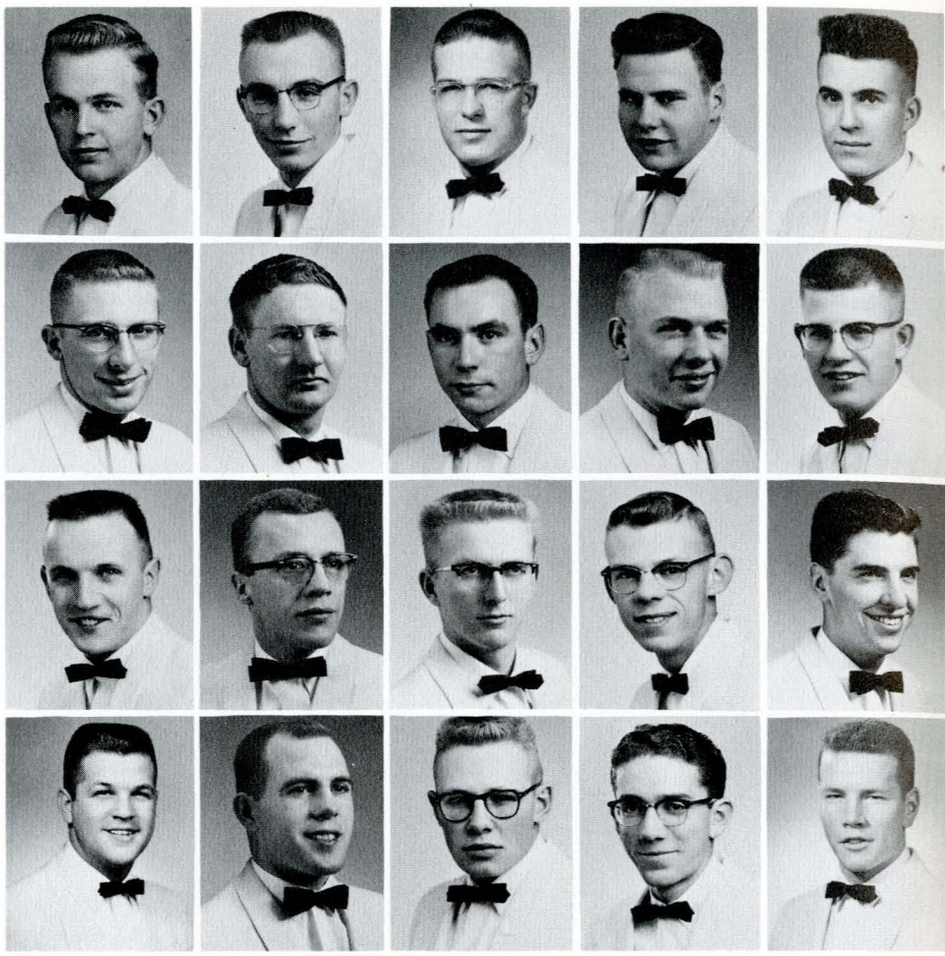

Bill Bohart
Calvin Bower
Joe Brookshier
Jim Brush

Richard Carter
Padaric Clark
Lowell Cloninger
Gary Davies

Dick Denecke
Tom DeVine
Dan Eacret
Bernie Ellingson

John Etchepare
Paul Funk
Robert Haaland
Michael Hamill

Dick Hill
Robert Hobart
William Jabs
Jack Jamieson



Wayne Manshall
George Nachtsheim
Robert Needham
Lee Nixon

Robert Ogren
Donald Olson
Tom Olson
Dennis Osgard

Delbert Pasha
Robert Peck
Jim Pepper
Bud Peres

George Pirrie
William Poppie
Bill Pound
Tom Poyer

Gary Rassmussen
Jim Rawlings
Robert Rector
Allen Richardson

Bob Brown
Daniel Keil
Jim Kelly

Ken Keyes
Richard Kramer
John Kutzman

Jack LaBrie
Dave Manley
David Martin

Don McBride
Earl McCulloch
Allan McDonald

Dean Mikkelson
Phil Milanovich
Philip Mills

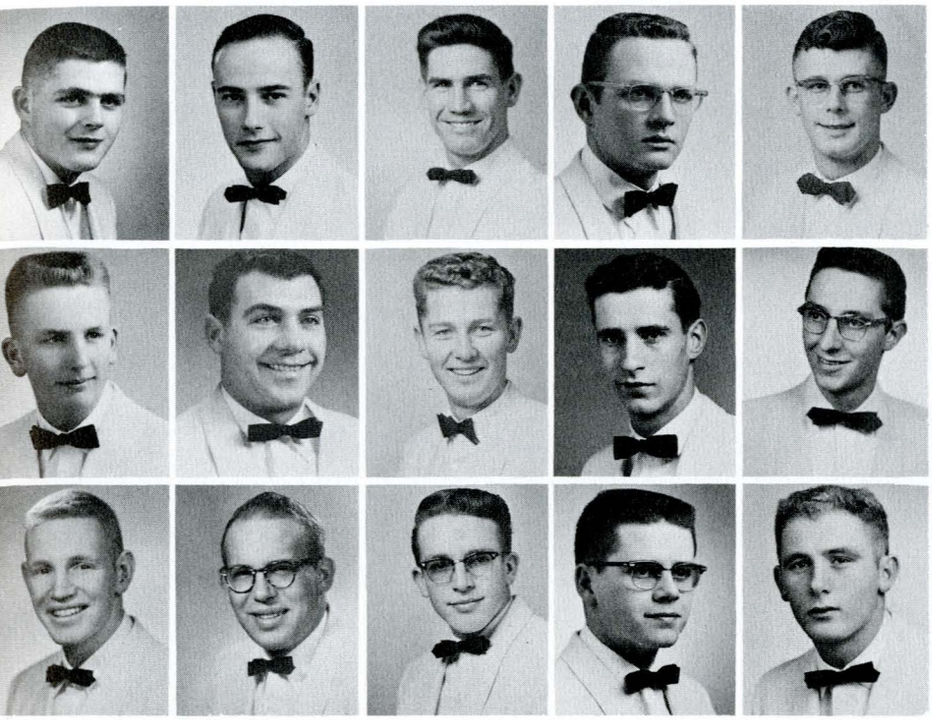

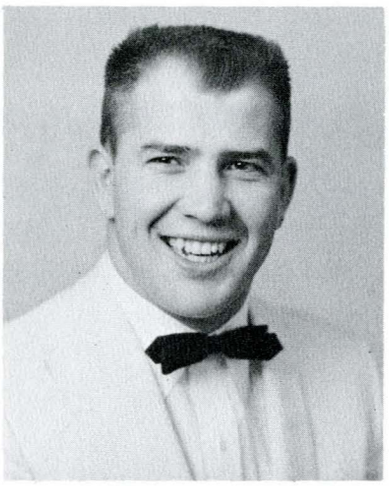

Ed Gossack, *President*

Lee Richardson
Robert Ritner
Jim Romine
Jim Ross

Gerald R. Stafford
James Schagunn
Dave Schlechten
Paul Schlechten

Jim Newman
John Semmens
Richard Shope
Dave Sloan

Conrad Smith
Ray Snyder
Dave Stradley
Ed Strommen

Lee Swan
Dean Tavenner
Flint Taylor
William Taylor

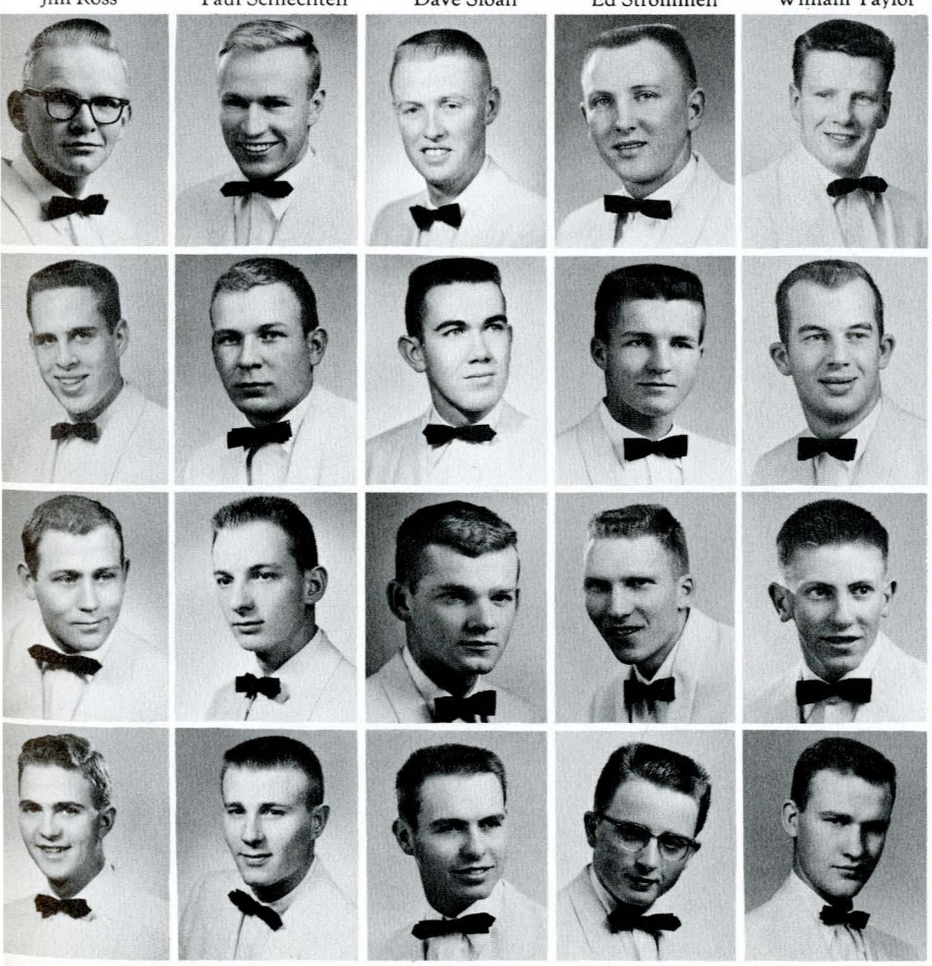

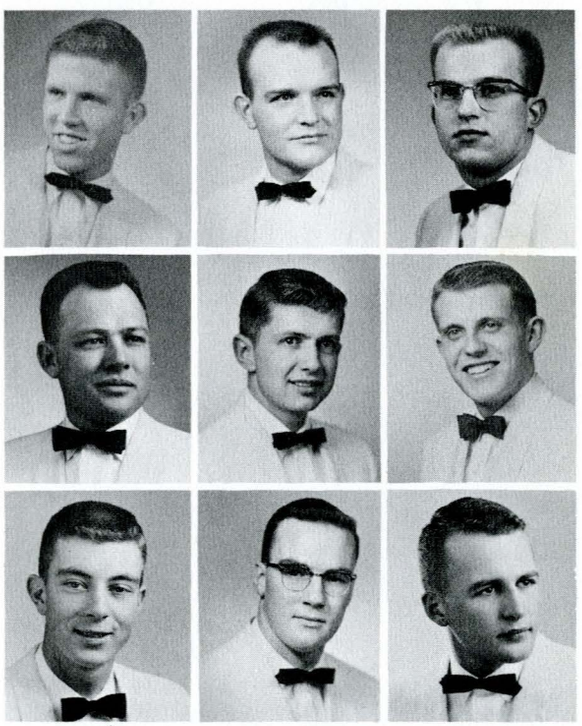

Dick Uhlrich
Wallace Van Heemst
George Walker

Larry Walker
Calvin Wilson
Kemp Wilson

Don Wolfe
Frank Young
Robert Young

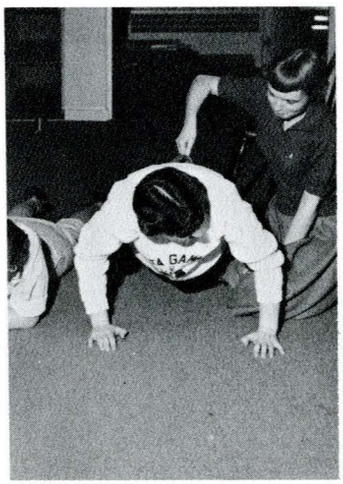

Need a little help ?

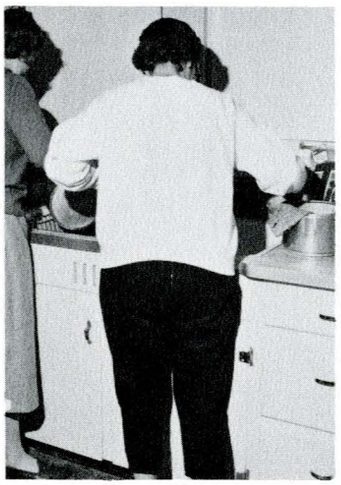

K. P. Duty



Jane Afanasiev
Billie Applegate
Janet Armstrong

Phyllis Atkins
Ellen Beardsley
Roberta Crosby

Darlene DeClercq
Arlene Depner
Marilyn Dugdale

Josephine Dye
Mary Duletich
Donna Gregor



Singing . . . a form of relaxation.



Billie Lynch
Sue Lynch
Jacky Mathis
Gerry Murphy

Nancy Nelson
Caroline Nicholes
Beverly Norris
Pat O'Brien

Nancy Parriott
Hallie Pasley
Betty Pearson
Carol Peterson

Pat Raddon
Patricia Rae
Diana Schiltz
Arlene Schmidt



Marge Griffin
Della Hanson
Vivian Hayes
Iris Hughes

Doral Hood
Patty Hopcus
Nancy Hovde
Barbara Jacobsen

Lynne Johnson
Carol Jones
Erlice Killorn
Ruth Klisis

Janice Kozeliski
Joy LaChambre
Margo Littlefair
Jo Ann Long



Janice Schneider
Florence Shanstrom
Jackie Sorlie

Edith Swainson
Mary Taylor
Rose Taylor

Ann Uhlrich
Sandra Vandal
Karen Vischer

Karen Wheeling
Elaine White
Jeanne Wood

Donna Johnson, *President*

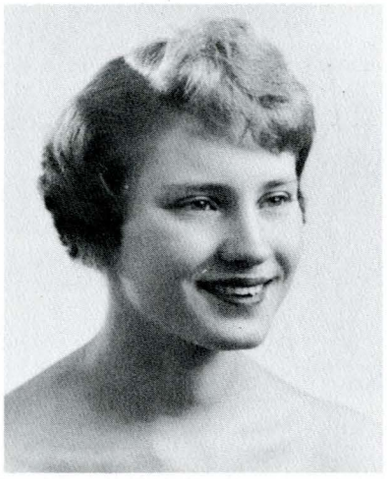

Delta Gamma

Friendly smiles and winning ways characterize the lively girls of Delta Gamma. Proceeds from their traditional pledge-sponsored mixer following the MSU-MSC basketball game are sent to the School for the Deaf and Blind at Great Falls.

Founded nationally in 1873.
Brought to MSC in 1948.





Congratulations, Kerry !



Surprised ? ? ?

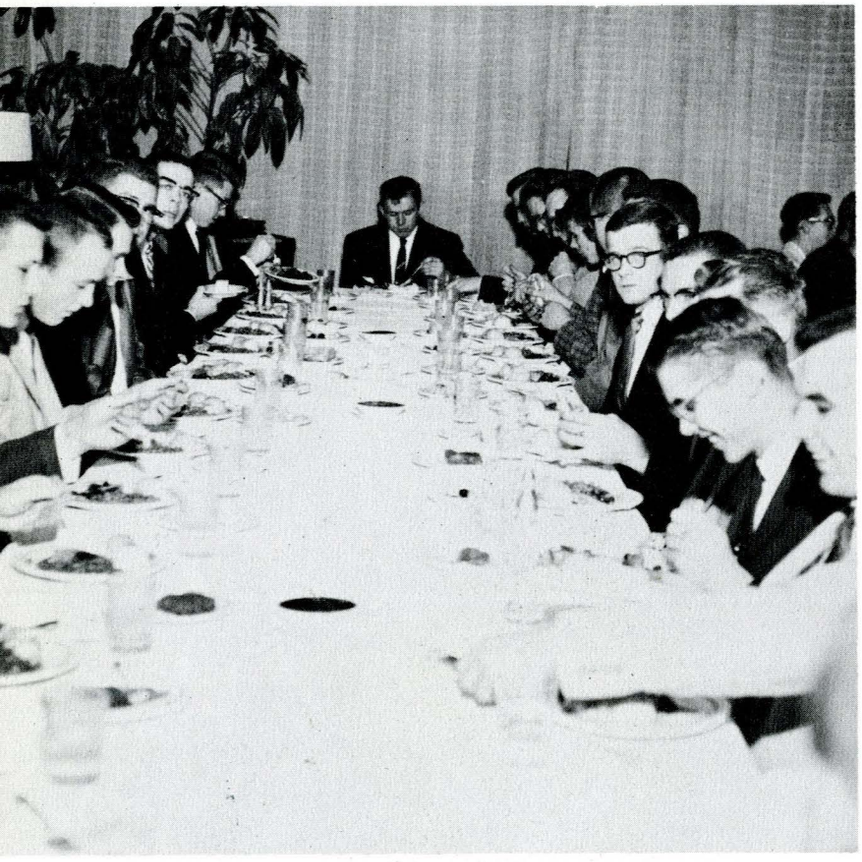

Good chow.

Marvin Anderson
Charles Ackerman
Art Althoff

Stanley Amon
Dave Barnes
Benny Beaudry

Glen Black
Jack Bradford
Darryl Brunsvold

Stan Butcher
John Byrd
Richard Carr



David Krueger
Ernest Lauffer
Marvin Lindseth
Richard Moos

David Munroe
Galen McCrea
Harold Nolde
John Parkins

Bert Pelzl
Charles Putnam
Ken Quickenden
Ken Ramsay

Douglas Rennewanz
John Roda
James Samborsky
Gary Sheldon

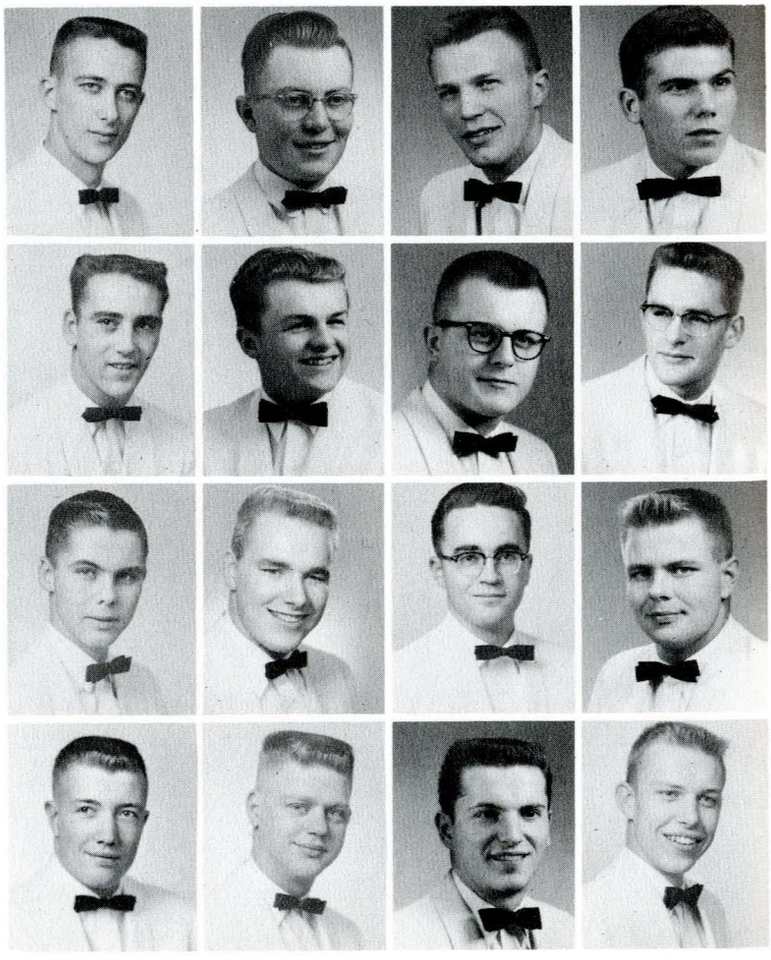

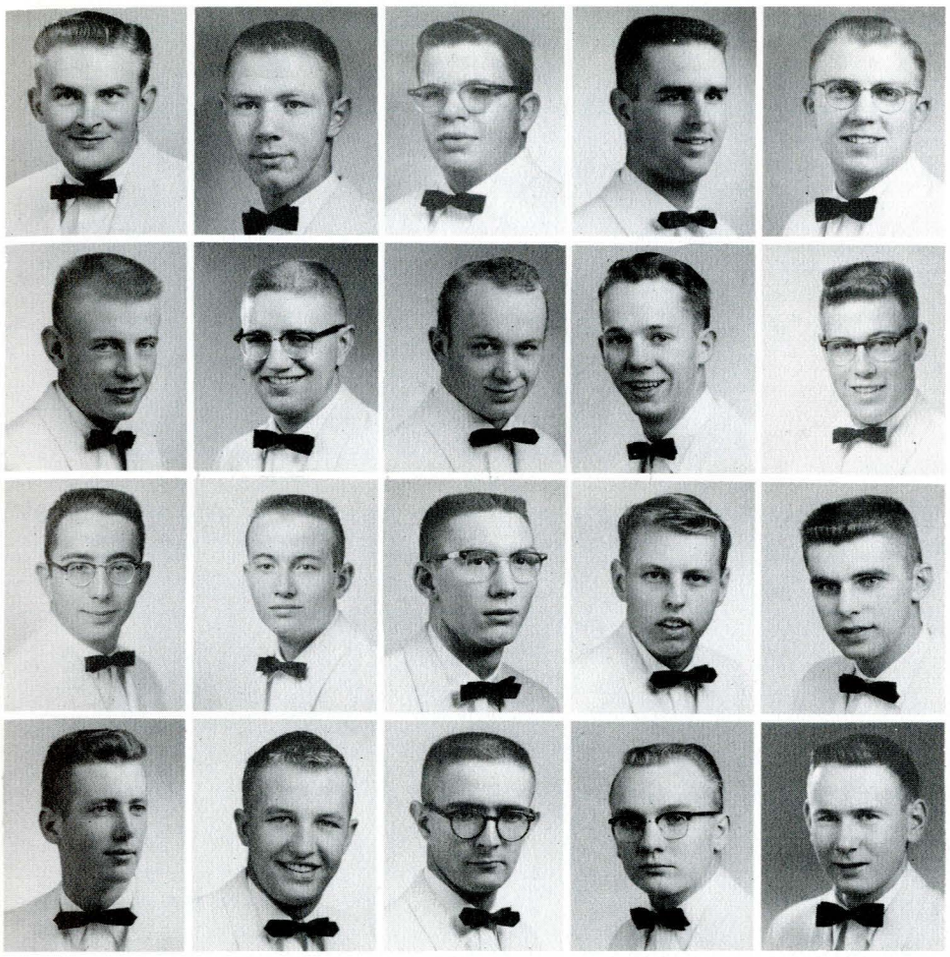

Christy Carsten
Jim Christiansen
Clifford Cox
Les Davenport

Jerry Krause
Robert Golder
William Goss
Les Hardy

David Hide
Andy Highland
Gary Hindoien
Edward Hippely

Allan Hodges
Dean Houck
Don Hart
Don Johnson

Gale Johnson
Roger King
Richard Knapton
Robert Kolb

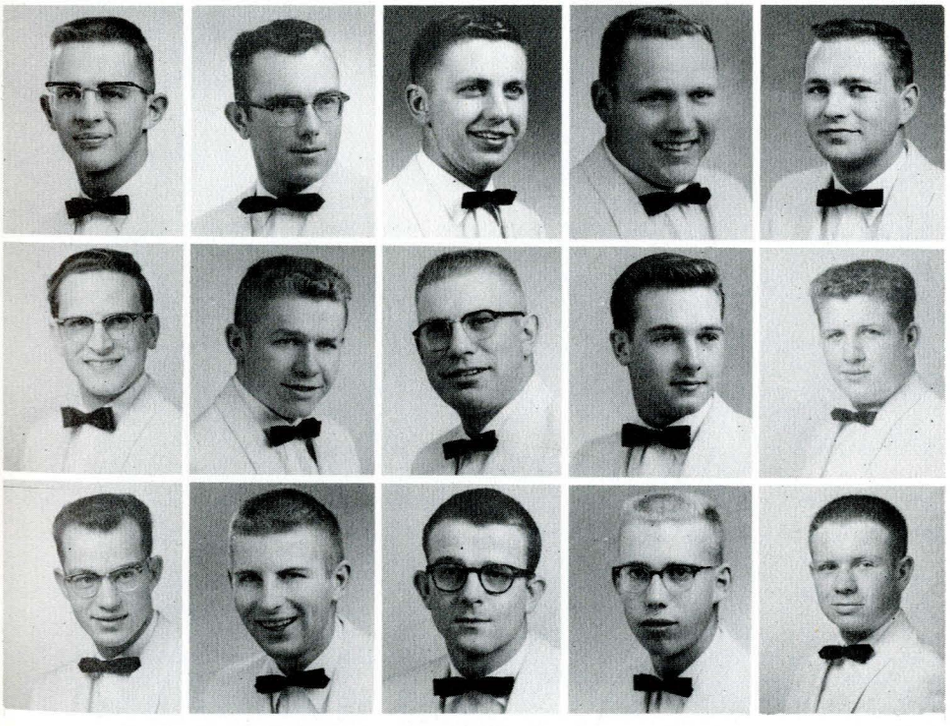

Bill Shipley
Duane Slater
Jack Smith

Spence Smith
Gary Sohl
Tobias Stapelton

Allan Strobel
Harold Strobel
Dewey Swank

Bert Thurber
Tom Weed
Dennis Welton

Richard Wilson
Baan Wille
Robert Wright

Kerry Ridgway, *President*

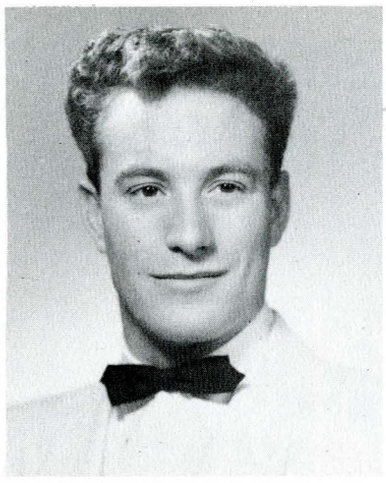

Kappa Sigma

Showing a streak of creative genius, the "spooks" constructed Homecoming house decorations and a float which took first place in combined honors this year. Famous for their traditional parties, the Kappa Sig's each year carry out a French Costume Fireside and a Stardust Ball at which their Stardust Girl is named.

Founded nationally in 1869.
Brought to MSC in 1926.

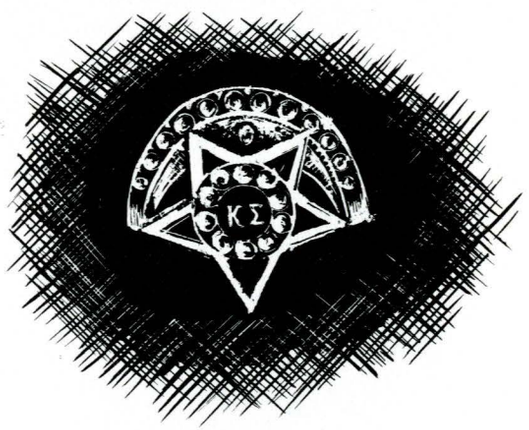



A moment of relaxation.



Louise Anderson
Faith Ryffel, *Adviser*

Nenette Blake
Judith Bowen

Carole Burke
Carol Christison

Kay Clark
Betty Colarchik

Sharon Conover
Helen Diehl

Judy Dieruf
Joan Eppe

Fae Ferro
Lois Rose

Margaret Fordik
Shirley Fousek



Margaret Jones
Ann Kathman

Darlene Kercher
Joyce Kramer

Jerry Little
Carla Lockwood

Val Maddock
Judy Martin

Pat McGee
Carol Mosby

Murnell Mikkelson
Nancy Mikeson

Frances Morrison
Jean Mortag

Janet Myers
Joyce Myers



Caught at work.



The pause that refreshes.



Helen Gibson
Patrica Gill
Blanche Grieve

Delores Hargrove
Judith Hauge
Lois Hoefert

Shirley Holwegner
Marilyn Hood
Sammie Huffine

Sandra Huffine
Jo Ann Huddleston
Theresa Johnson

Karen Magill, *President*



Alpha Gamma Delta



Ida Newman
Pat Paulos
Merle Quammen
Barbara Rader

Frances Ramsay
Shirley Raunig
Joyce Rossmiller
Adona Samuels

Margaret Showman
Edith Tacke
Virginia Vaught
Kay Vickery

Joy Warwick
Judith Way

Alpha Gamma Delta had its share of queens this year with their president, Karen Magill, reigning as Harvest Ball Queen and Judy Dieruf being crowned Miss Pie Week. The Alpha Gams' philanthropic project is giving aid to crippled children. The girls conduct the Easter Seal campaign, sell Lily Tags, and hold a sweater raffle each year for the benefit of the National and State Societies for Crippled Children.

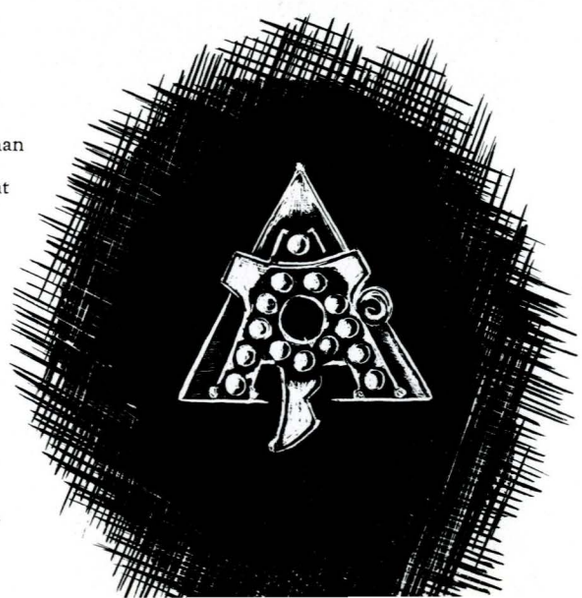

Founded nationally in 1904.
Brought to MSC in 1924.

"It's my bid."



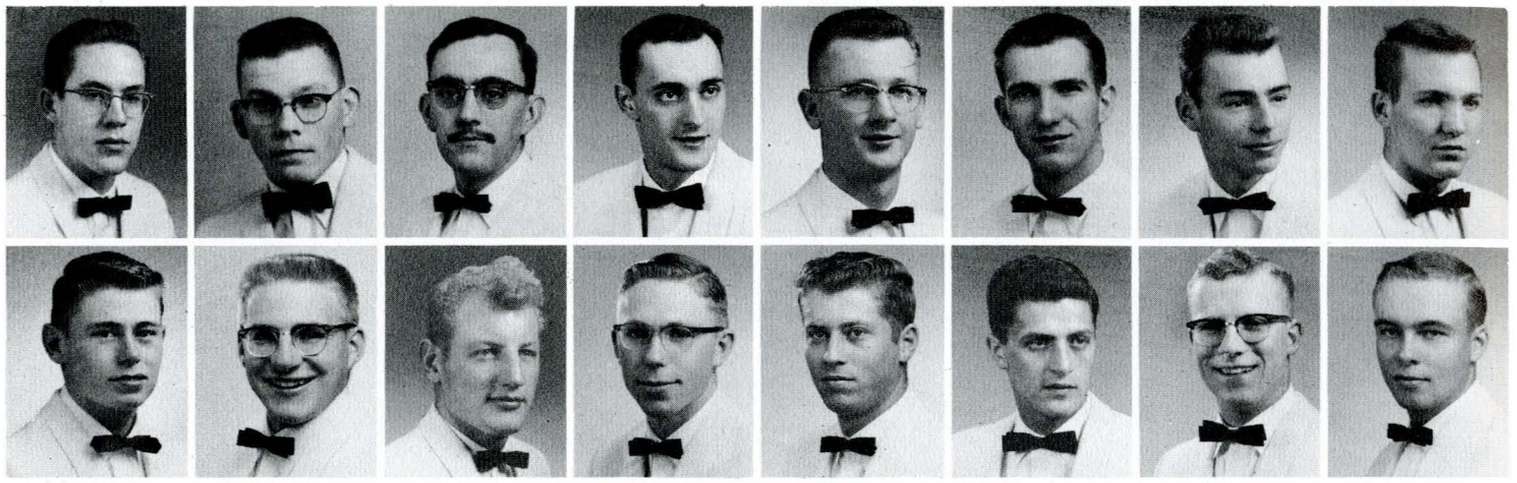

William Bakkeby
Floyd Ballard

Ted Benson
L. Beslanowitch

Paul Biering
Gary Brock

Leonard Broz
Bob Browning

Pat Conway
Richard Correll

Jim Craig
Ronald Davis

William Epperly
Alan Evans

Jim Fletcher
Bill Gannon

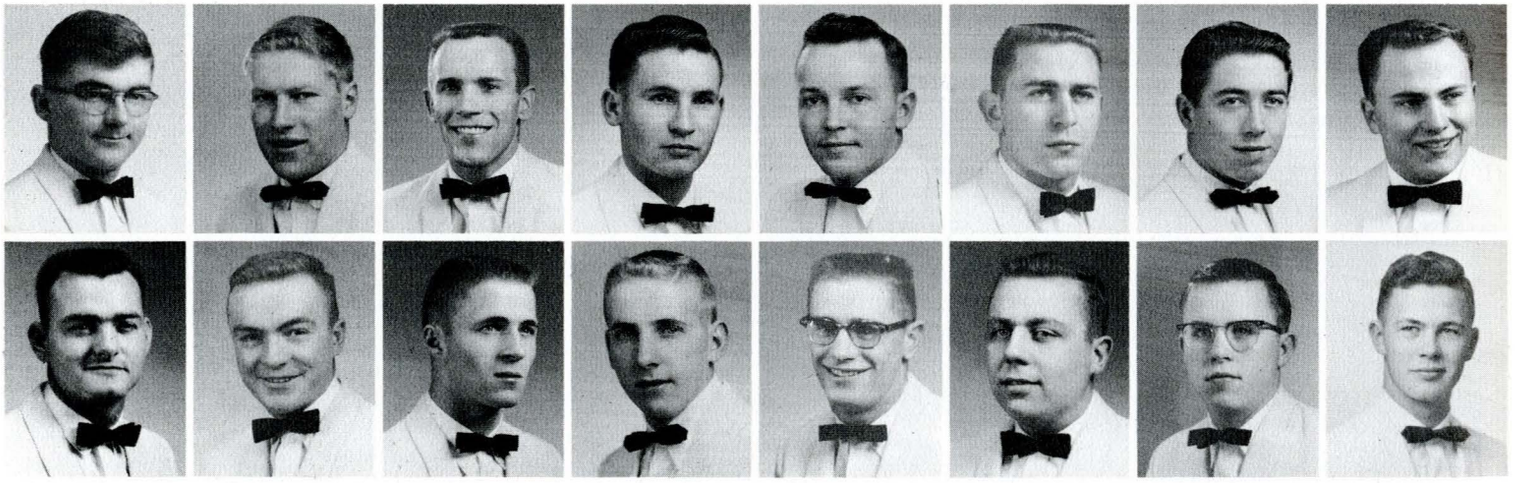

Bill Hart
Bill Knight

Robert Koth
Dave Laidlaw

George Lucas
Dick McNulty

Don MacDonald
James Marchwick

Claud Messick
James Murphy

Dick Nawotczynski
John Nelson

Rodger Nichols
John Olson

Dick Orr
Charles Pawlowski



Clarence Mjork



Sure is hard to get clean.

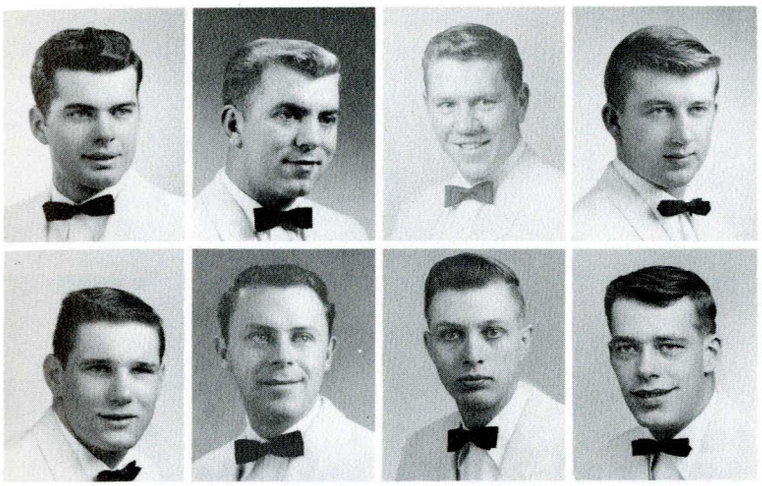

Gary Glantz
Arjay Godston

Robert Hyatt
Morley Johnston

William Johnston
Bill Keiffer

Robert Kelly
Dennis Kirsch

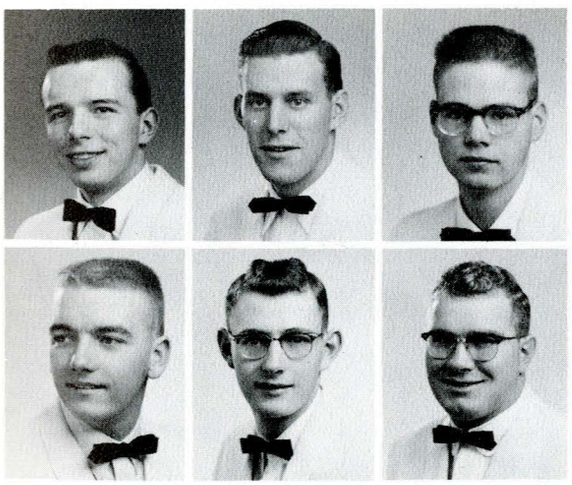

John Petelin
William Richardson
Malcolm Theisen

Barry Remely
Thomas Rudolph
Russell Yornall

Don Moore, *President*

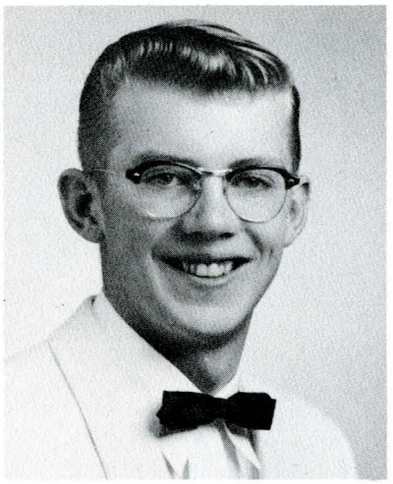

Delta Sigma Phi

Though the most recent addition to the list of fraternities on campus, the Delta Sigs have already shown themselves an active and energetic group. Each year the local Jaycees and the Delta Sigs co-sponsor an Easter Egg Hunt for all Bozeman children. At their Carnation Ball this winter Jan McGuire was crowned as their Dream Girl. Participating in many student affairs, the Delta Sigs hold offices on Student Senate, Student Union Board, and in publications.

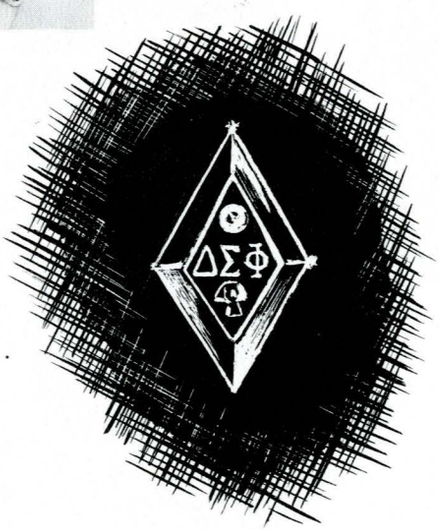

Founded nationally in 1899.
Brought to MSC in 1957.



What's it taste like?



Studies are never done.



A variation of activities . . .

Kay Austin
Delorse Babcock
Velma Bergstrom

Jane Bickle
Shirley Brandt
Charlotte Brown

Susan Buckingham
Charlotte Chandler
Randa Colvill

Mary Lou Cooney
Marlene Cox
Dorothy Darling



Charlotte Marshall
Mary Mendel
Delorse Merritt
Carma Mitchell

Josephine Murdock
Barbara Murray
Janet Murphy
Kathy Nelson

Kathleen Niklas
Phyllis Noel
Lorraine O'Boyle
Marilyn O'Boyle

Carol O'Connell
Donna Otten
Phyllis Owens
Pat Roscoe





Arleene Douglas
Ella Rae Elser
Carol Erdahl
Patricia Fitzgerald

Sondra Floyd
Marifrances Flynn
Kae Gingry
Jane Goggins

Carol Helterline
Kathryn Hicks
Joan Hill
Virginia Hill

Alice McAlpin
Patricia McCarran
Nancy McRae
Katherinette Malone



Dee Ann Ryder
Mary Schneekloth
Sharon Smith

Sandra Snortland
June Strand
Deanna Swenson

Mary Trewhella
Dora Lou Tidball
Mona Vance

Gayle Wheat
Mary Wigger
Lucile Wilson

Margaret Weaver, *President*



Kappa Delta

This year Kappa Delta got off to a good start by taking first place in Homecoming house decorations and with their lovely Barbara Murray winning the coveted position of Homecoming Queen. And, as always, the KD's sold their own Christmas seals for the advancement of their national's Crippled Children's Hospital in Richmond, Virginia.

Founded nationally in 1897.
Brought to MSC in 1924.

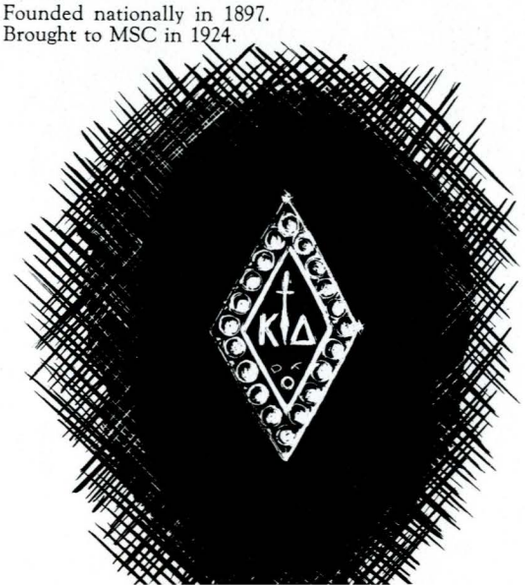



Smile, podners. .



Strumming on the old banjo . . .

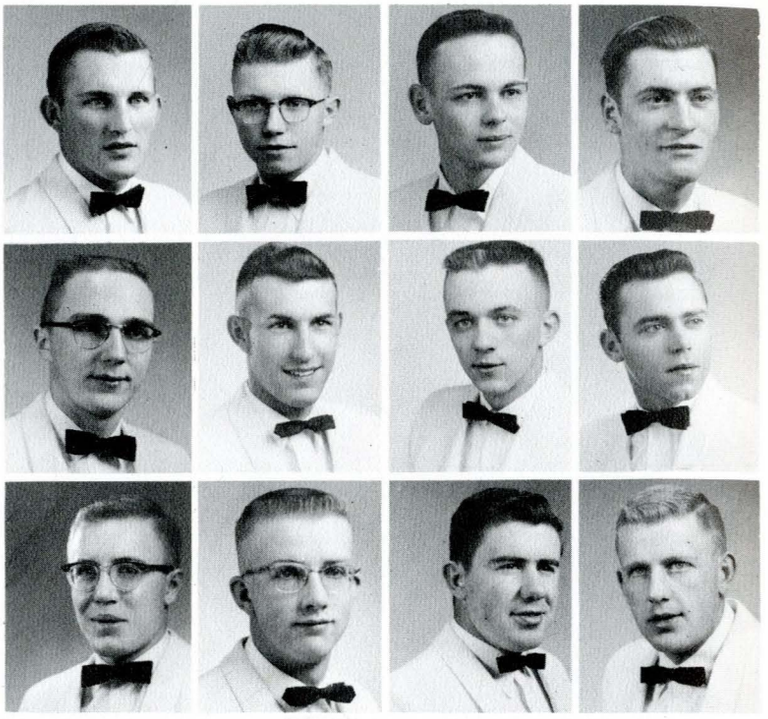

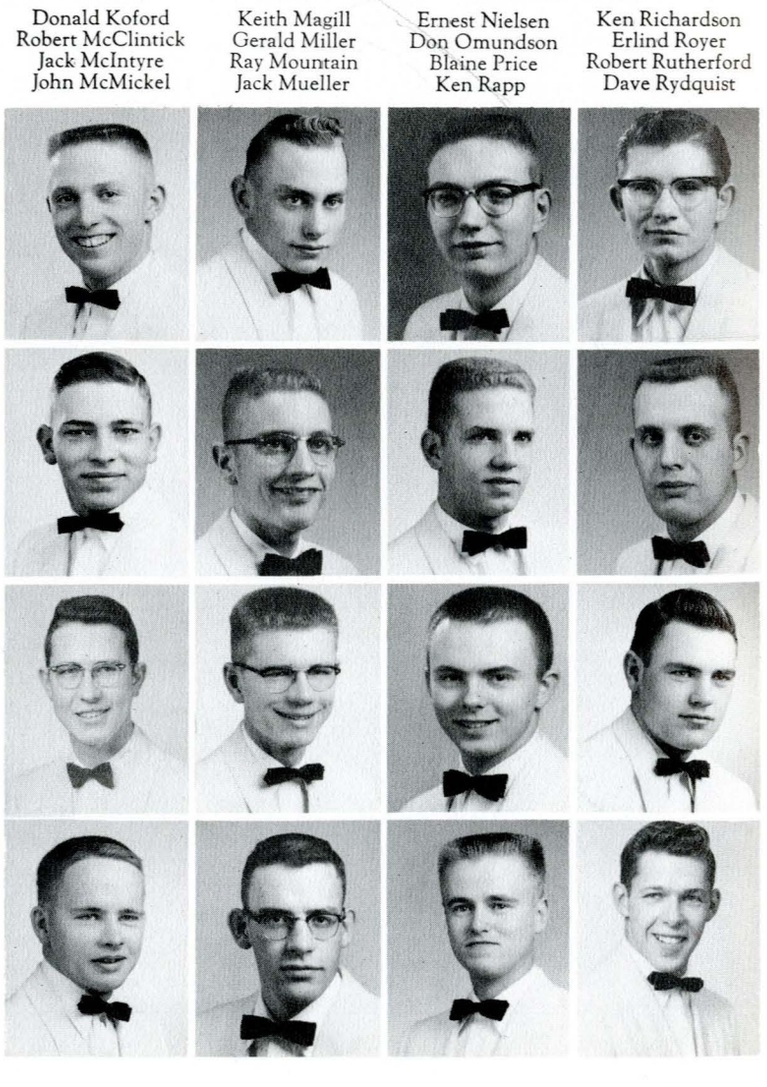

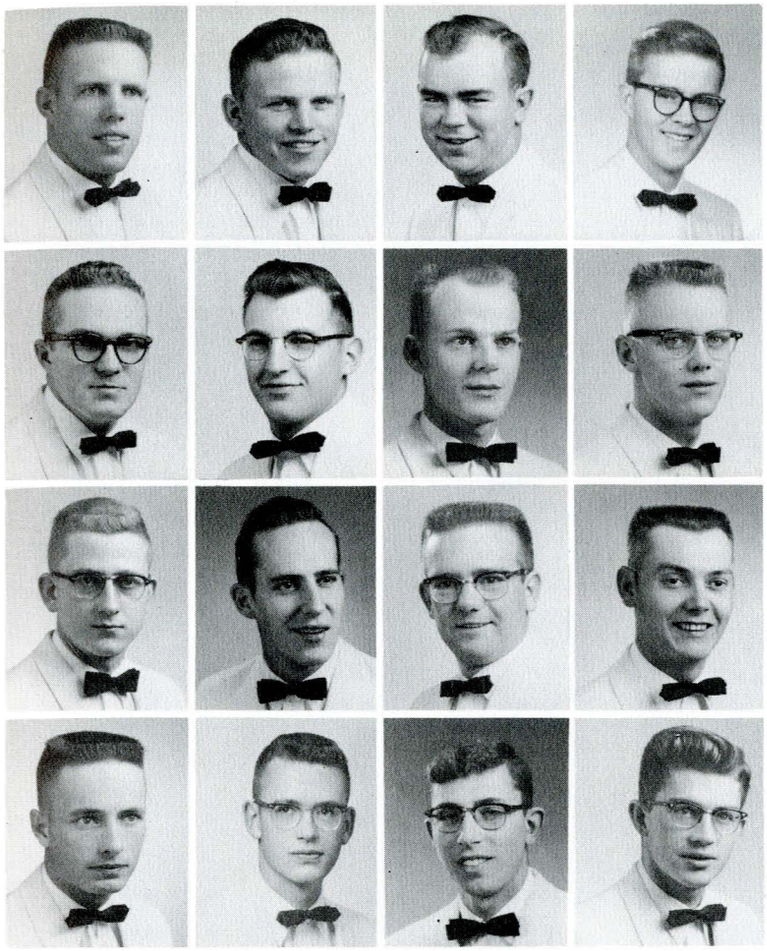

Duane Delger
Robert Dixon
James Farrington
Thomas Fellows

LeRoy Gilbertson
Fritz Gottfried
Ronald Grooters
Louis Hanson

Harry Harvey
David Hass
Terry Holzworth
James Huber

Bruce Jacobson
Roger Jacobson
Bruce Jellison
Ed Kallas

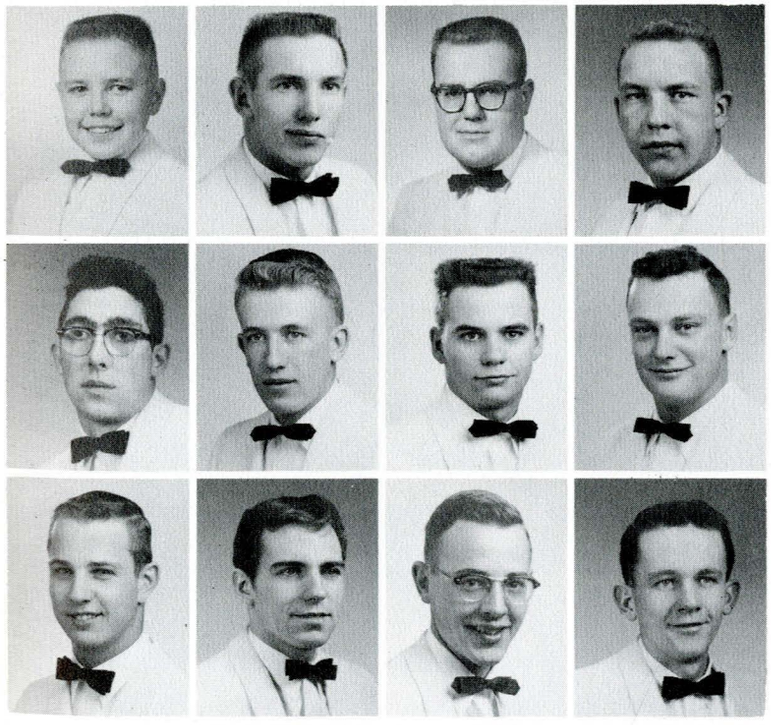

Joe Scalabrin
Herbert Siddle
Dean Smith

Harold Stephens
Keith Strandberg
Gary Sullivan

Dick Tash
Myron Trang
Robert Wandke

Norman Warp
Frank Welker
Timothy Weston

Jack Warner, *President*

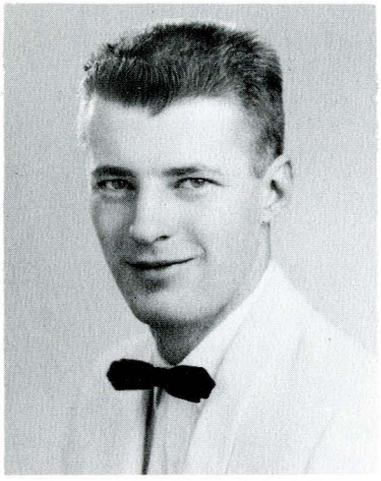

Lambda Chi Alpha

A solid and united group, the Lambda Chi's put up a good front again this year as they grew beards for their annual Yukon Days fall party. Participating actively in school functions, the Lambda Chi's left their mark as pleasant and congenial fellows wherever they appeared. Surprise hair cuts and early morning dorm busts with the AGR's provided an adequate complement to their scheduled social functions.

Founded nationally in 1909.
Brought to MSC in 1931.

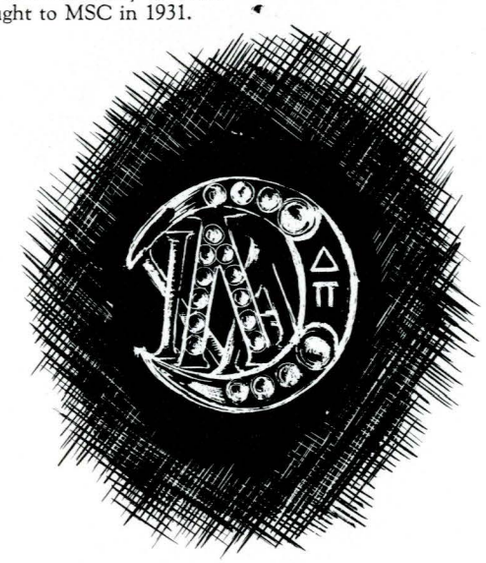

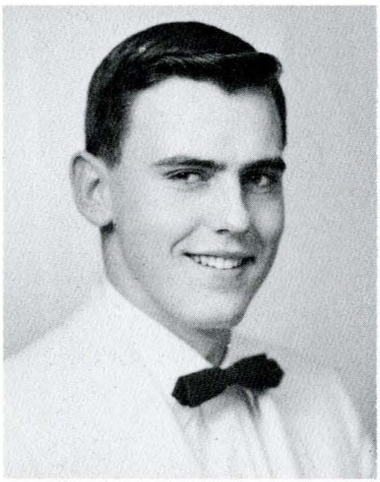

Rex Smith, *President*

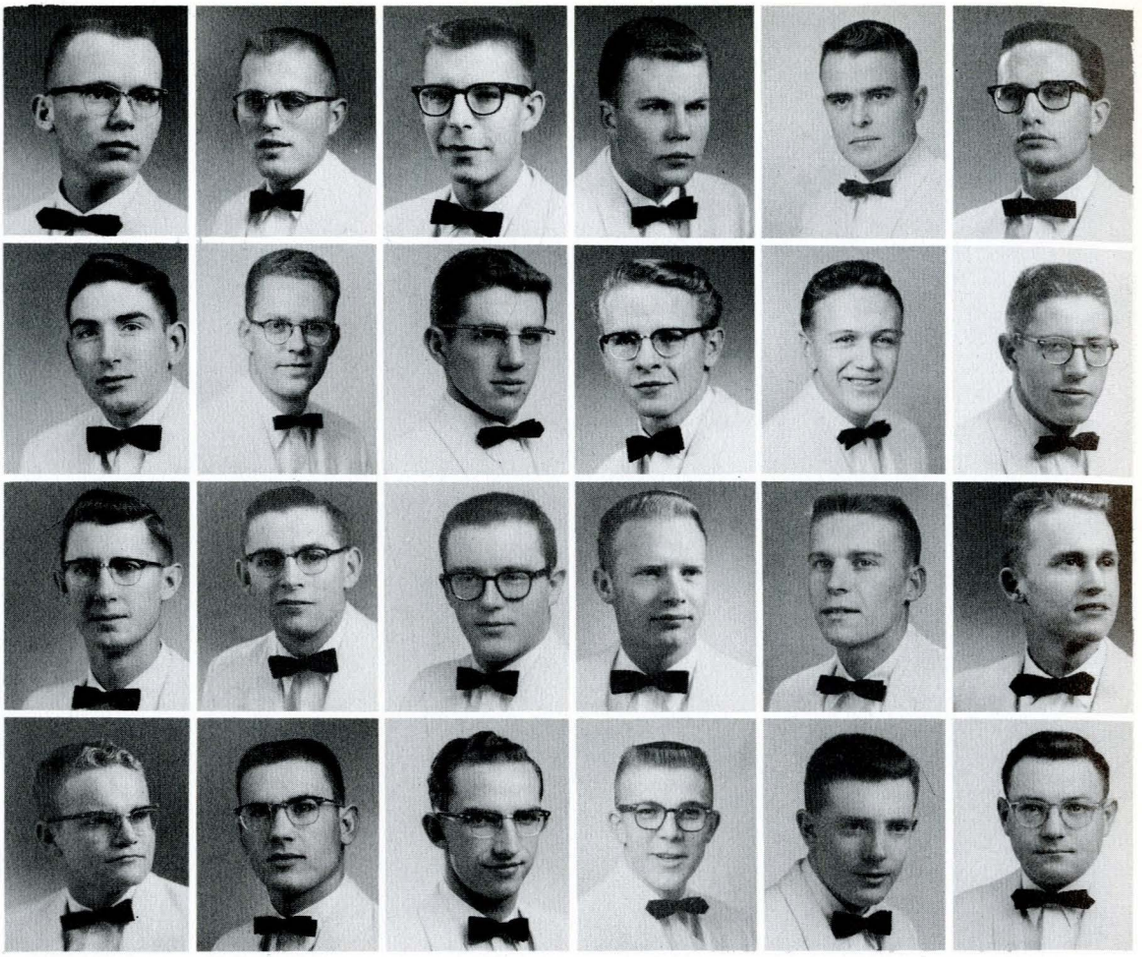

Roger Borsheim
Dennis Baker
Peter Bennis
Tom Bohl

Gene Borsheim
Harold Bowman
John Burlingham
James Cortright

Jon Englert
Dick French
James Fry
Richard Hamm

Mark Hannah
Robert Hart
Chris Hayen
Howard Hillstrom

Fred Johnson
James Johnson
Larry Johnson
Sid Logan

Bob Lynes
Eldon McNicol
Joel McVey
Frank Marek

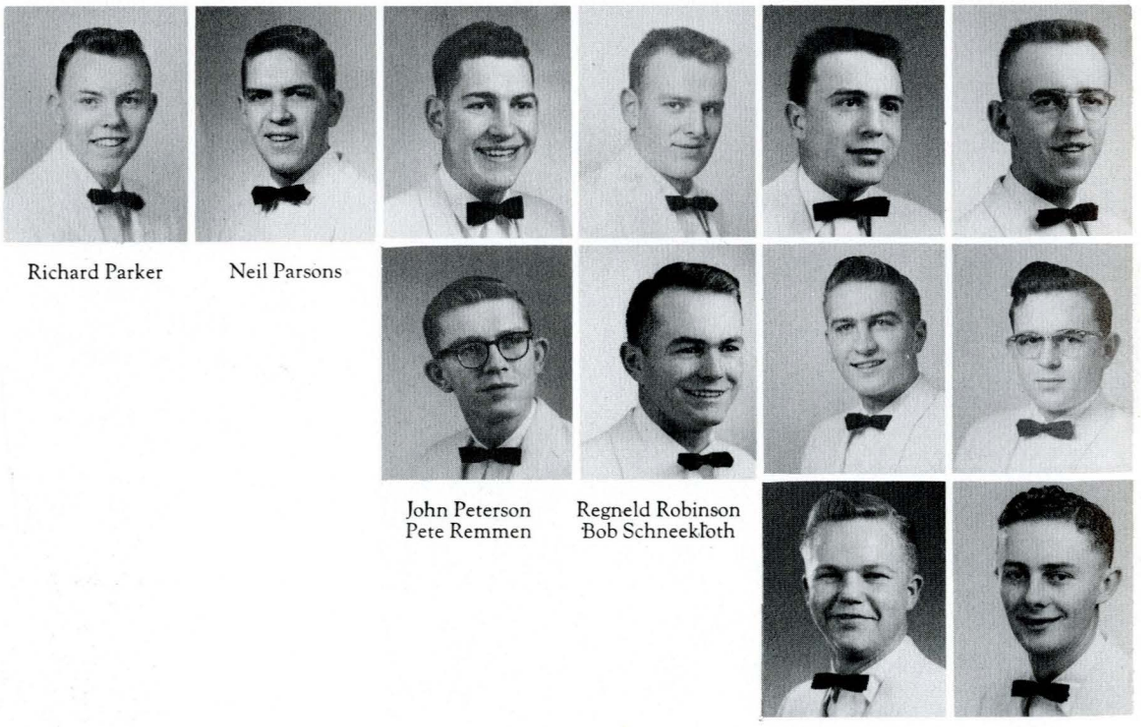

Richard Parker

Neil Parsons

John Peterson
Pete Remmen

Regneld Robinson
Bob Schneekloth

Wayne Simpson
George Skerritt
Carl G. Susag

Lowell Svennungsen
Robert Upham
Walter Ware





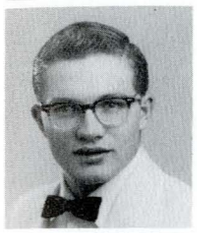



Thomas Michel
James Morrison
Glen Mortensen
Maurice Orham

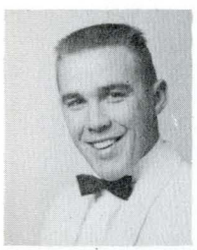





Harvey Warren
Stuart Wilson
Warren Wilson

The artist at work.

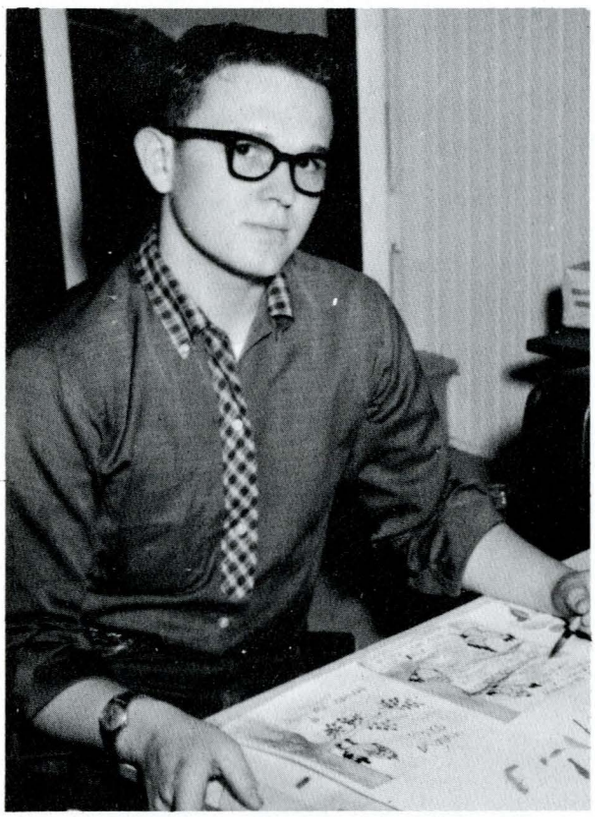



"Not a bad hand, eh ?"

A good file of books comes in handy.



Pi Kappa Alpha

By far the most noteworthy of Pi Kappa Alpha's traditional projects is their annual Pie Week. Each pie sold is a vote in the contest for the new Pie Queen, and all proceeds go to the March of Dimes drive. In addition, Pi Kaps announce their Dream Girl each spring at their Dream Girl formal.

Founded nationally in 1868.
Brought to MSC in 1928.

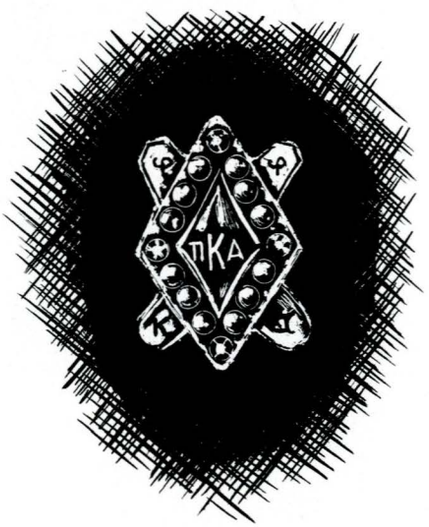

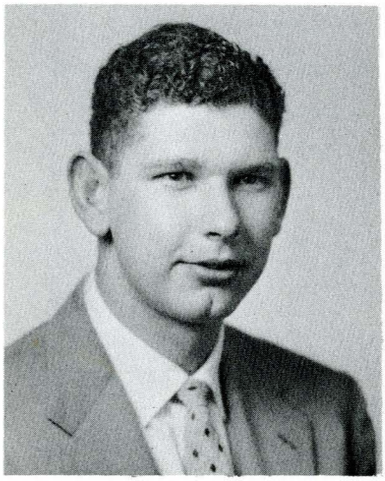

Don Pedlar, *President*



Michael Allen
Bill Cousineau
Vernon Dahlstrom

Gerald DeBree
Gordon Evans
Kerry Fagenstrom

Don Fagerland
Donald Fenton
Charles Ferris

Jud Honadell
Larry Johns
Ronald Johnson

Brenden Murphy
Don Pizzini
Otto Ratz

Jon Schwefel
Wilbert Schwenk
William Stiles

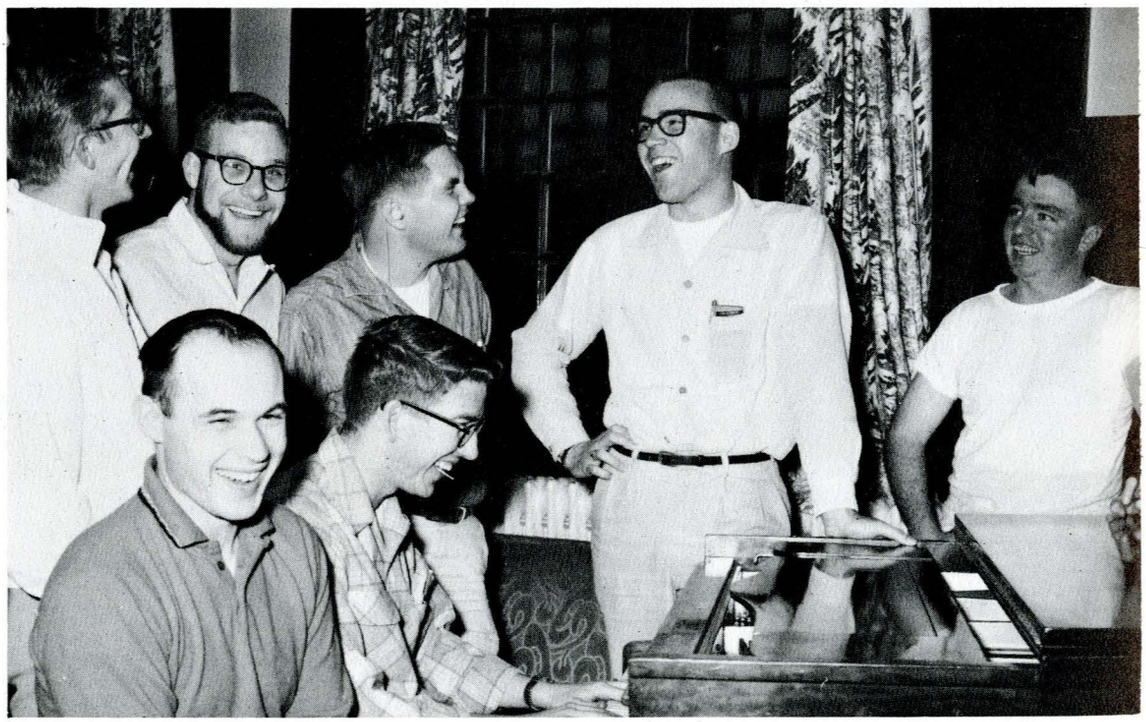

What was that he said?

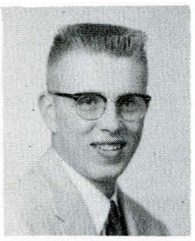



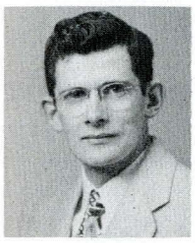

Vern Swanser
Ward Swanser
John Tompson







Larry Walsh
Roy Weston
Clark Whitcomb

There's always work to be done.

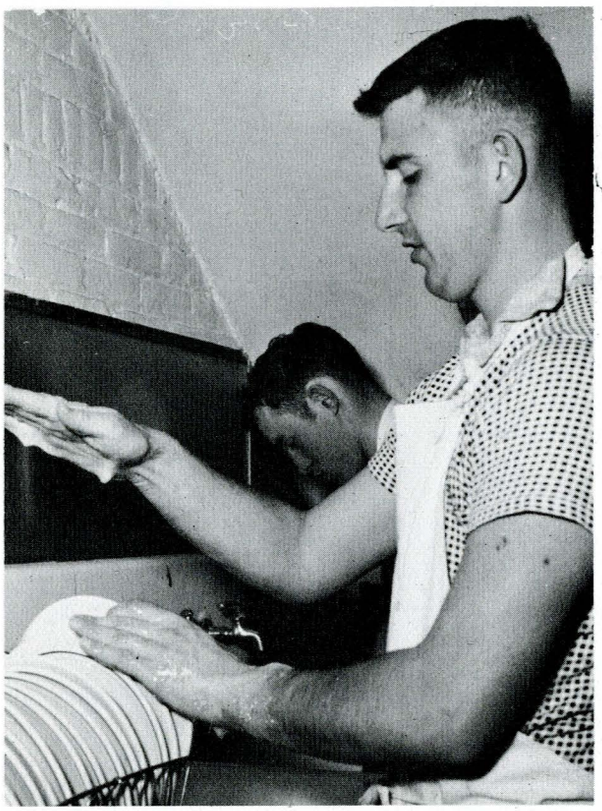



Caught in the act !

A friendly argument.



Men's Co-op

The Men's Co-op, one of the vital forces among the men's organized living groups, gives active support to many functions at MSC. Their Western Party each winter is a traditional bang-up affair. The main objective of this group is to provide the benefits of cooperative group living to its members with the least possible expense.

Founded at MSC in 1937.

One couple signs up to have their portrait taken at the Alpha Omicron Pi Winter Party.



"Need a shave, buddy?"

Everyone signs the rawhide at the Lambda Chi's "Yukon Days" party.

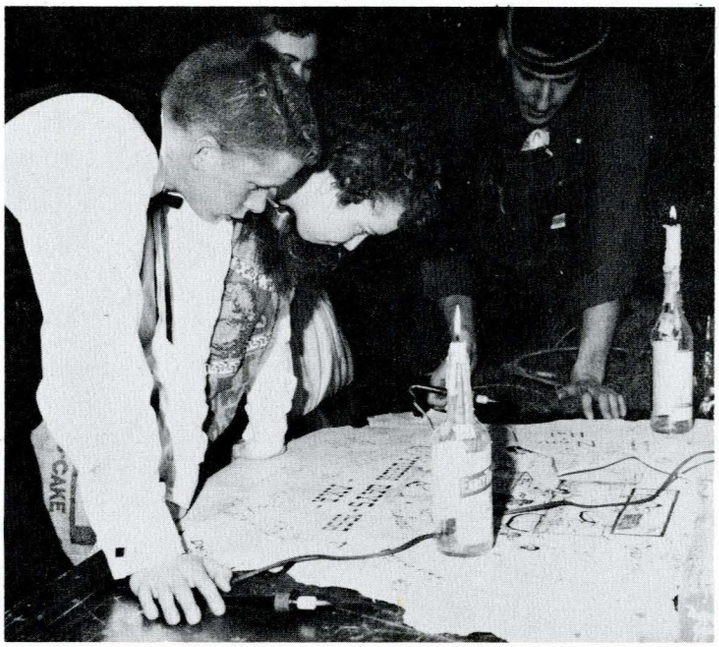



Greek Highlights

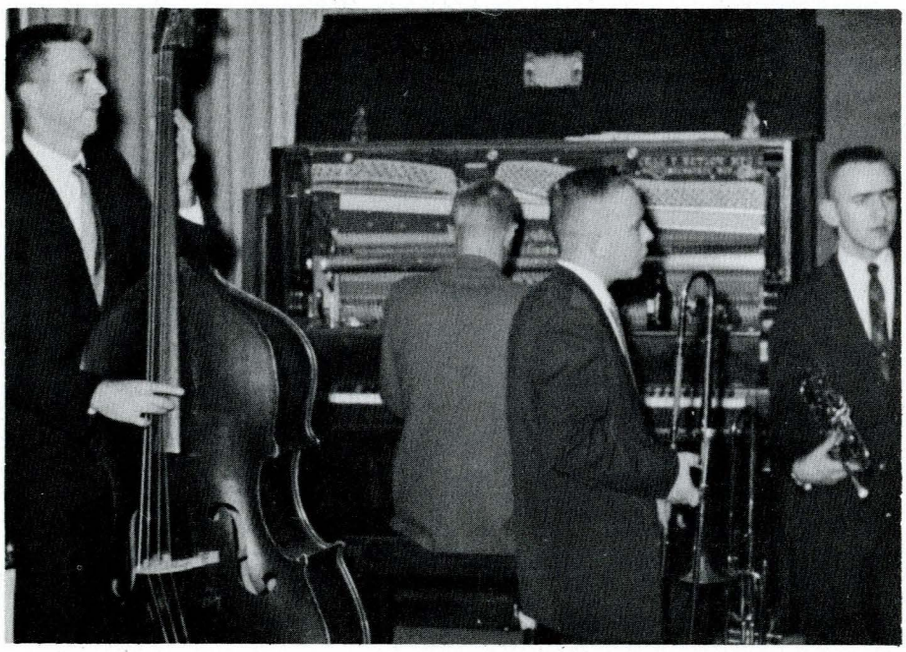

The band of Jim Brewer, a familiar sight at many of the Greek parties.



Students pause for a bit of relaxation between dances at the Alpha Omicron Pi Winter Party.



Honoraries



Jay Anderson



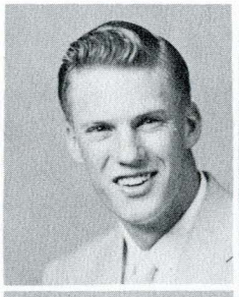



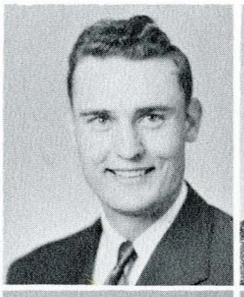

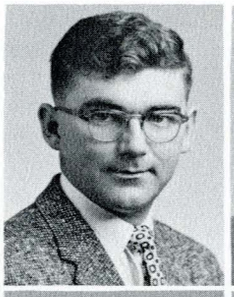



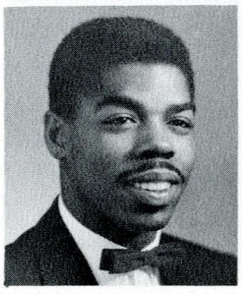

Anna Mae Brenden
Larry Chanay



Curtis Dassonville
Stan DeVore

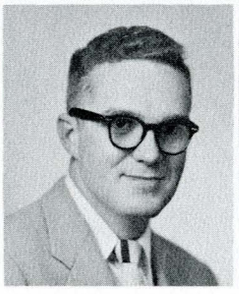

Helen Diehl
Robert Dixon



Harold Gaustad
Della Hanson



Bill Hart
Vince Hecker



Joan Hill
Darrell Hueth





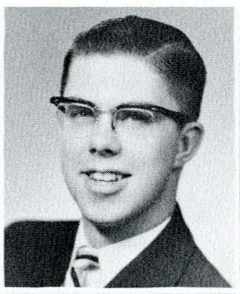



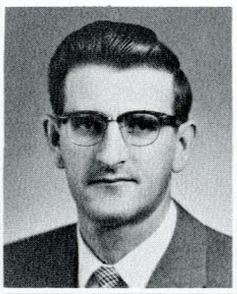



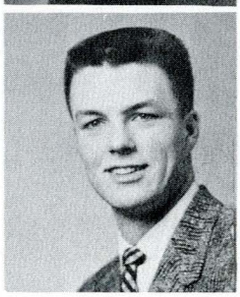

Sonja Larson
Kim Miller



Carol Mockel
Ray Mountain

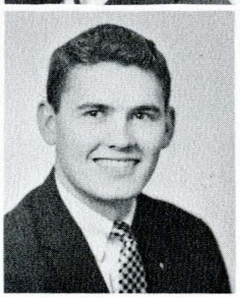

Ben Neilson
Ken Nelson



Joan Nigro
Phyllis Noel



Tom Nopper
Kerry Ridgway



Keith Strandberg
Deanna Suneson



The Montanan editor, David Whitham, contemplates a problem in the yearbook.



In the foreground are Stanley DeVore and Jay Anderson, hard at work during a finance meeting.

Donna Johnson
Ken Jones

Jim Kelly
Dick Knapton







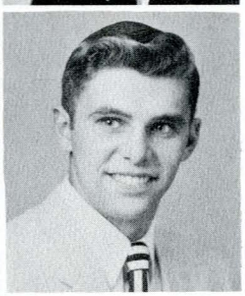

WHO'S WHO in American Colleges & Universities

In making their selection for Who's Who, campus nominating committees are instructed to consider the student's scholarship, participation, and leadership in academic and extra-curricular activities, citizenship, service to the school, and promise of future usefulness.







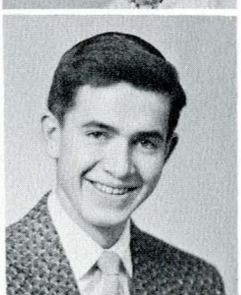

Deanna Swenson
Dean Tavenner

Margaret Weaver
David Whitham

The girl the third from the left is Deanna Suneson. She works while Worthington snoozes . . .



Three more Who's Who boys.





SPUR OFFICERS — *Left to Right, First Row*: Carla Andrus, Secretary; Jo Ann Moum, Treasurer; Terry Potter, Historian. *Second Row*: Bobbe Garry, Editor; Jean Lenon, Pres.; Judy Gerstenberger, Vice Pres.

Ushering at school functions, singing valentines, the nickel hop, the ugly man contest, founder's day, and the traditional climbing of the "M" are among the activities of this sophomore women's service honorary.

Carole Anderson
Carla Andrus



Billie Jean Applegate
Mary Margaret Astle



Karen Badgett
Sandra Bolstad



La Vaun Boucher
Ruth Breeden



Sallie Cardwell
Daryl Davis









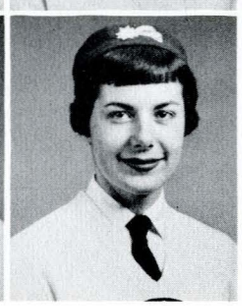



Arlene Depner



Linda Ferguson



Spurs





















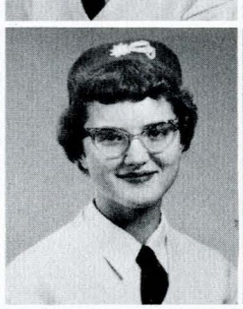

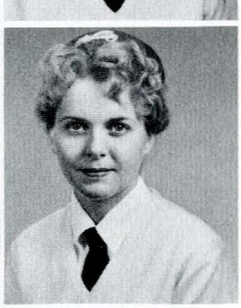













Marilyn Fraser
Roberta Garry
Judy Gerstenberger

Marjorie Griffin
Jo Anne Huddleston
Ardis Jarrett

Erlice Killorn
Jean Lenon
Carla Lockwood

Jo Ann Moum
Niki Nelson
Terry Potter

Leone Prindle
Joyce Rossmiller
Ann Schuler

Jacqueline Sorlie
Karen Sperry
Mary Ellen Trewhella

Putting out the Fusser's Guide and upholding all traditions are the major projects of this sophomore men's service honorary. The Spurs and Fangs work closely together in most of their service activities.



OFFICERS — *Left to Right, First Row*: Dave Sloan, Traditions; Don Rossmiller, Duke; Stephen Foster, Treasurer. *Second Row*: Bob Wandke, Scribe; Glen Beauchamp, Recorder, Don Kastella, Ushering.

Glen Beauchamp
Steve Foster

Andy Highland
Don Kastella

Don Rossmiller
Dave Sloan

Robert Wandke
Gary Anderson

Bill Bakkeby
Stan Butcher

Bob Cashmore
Richard Cronk

David Cunningham
Stan Erickson

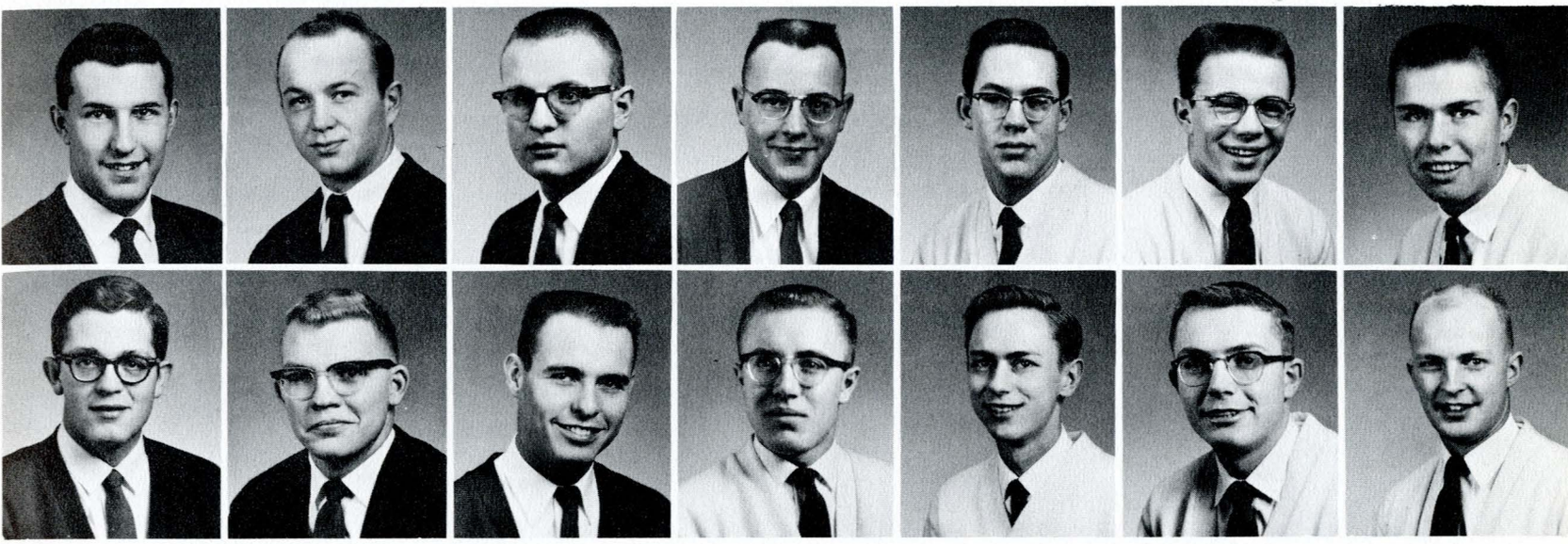

Fangs

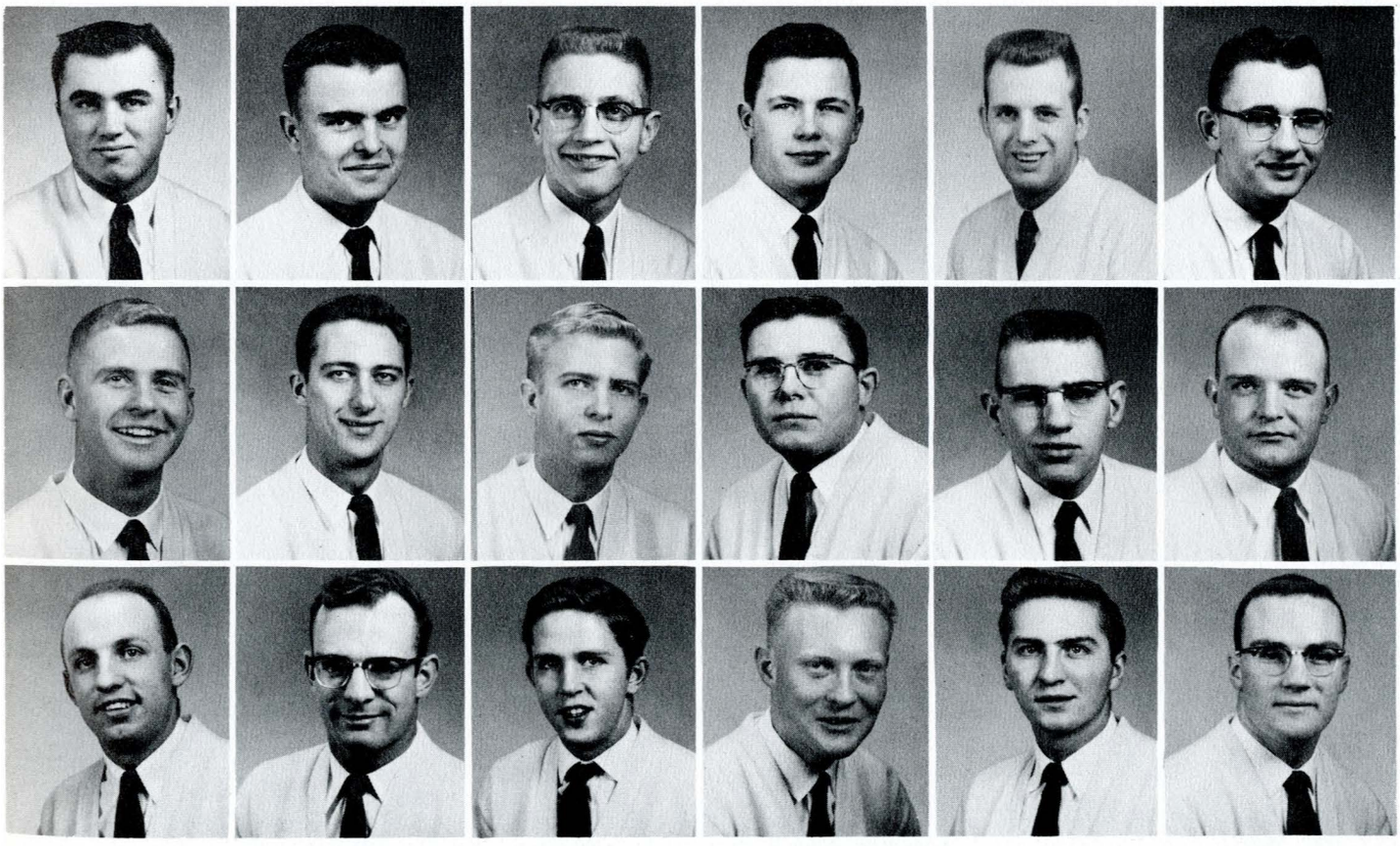

Fred Dolven
Robert Garber
Dave Gibson

Fred Johnson
David Krueger
Tom Michel

Gary Miller
Robert Nelson
Dieter Onken

Charles Pawlowski
Alfred Pierce
Robert Rector

Erlind Royer
Richard Siderius
George Skerritt

William Stiles
Larry Walker
Kemp Wilson



OFFICERS — *Left to Right, First Row*: Joan Nigro, Secretary; Joan Hill, President; Velma Bergstrom, Historian. *Second Row*: Delores Merrit, Editor; Carol Mockel, Vice President; Anna Mae Brenden, Social Chairman.

Membership in this senior women's service honorary is based on scholarship, leadership, and service. During fall quarter Mortar Board sponsored the Sno' Foolin Ball, and during spring quarter the Mortar Board Carnival was held in conjunction with High School Week.

Velma Bergstrom



Anna Mae Brenden



Helen Diehl



Della Hanson



Joan Hill



Mortar Board









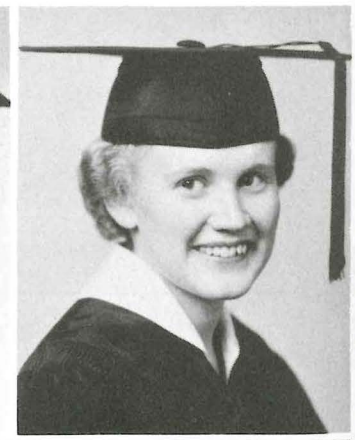











Donna Johnson
Janice Leslie

Dolores Merritt
Carol Mockel

Joan Nigro
Carole O'Neil

Emilee Pasha
Deanna Suneson

Deanna Swenson
Margaret M. Weaver

Larry Chanay
Curtis Dassonville

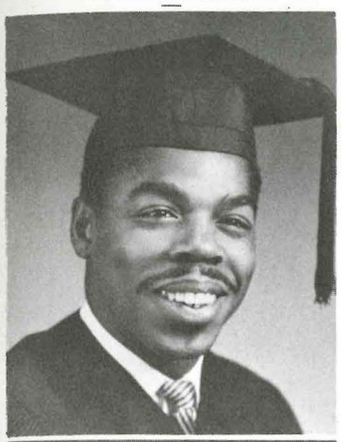

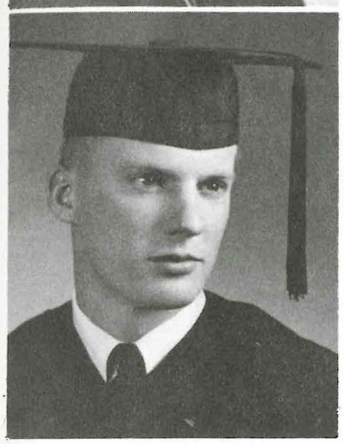

Oops! Caught again!

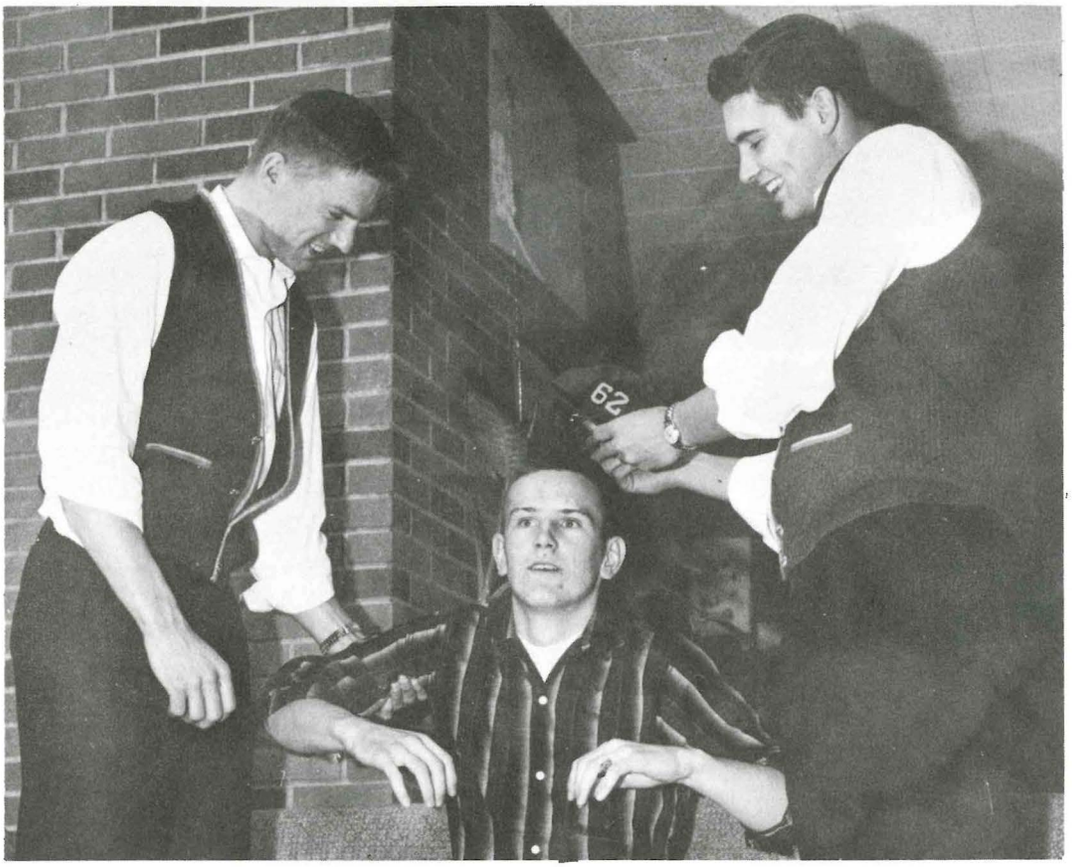

Septemviri



Ken Jones

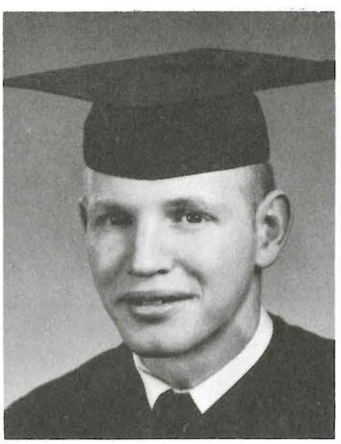

Jim Kelly

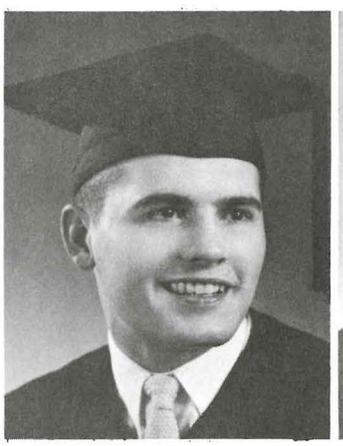

Ken Nelson

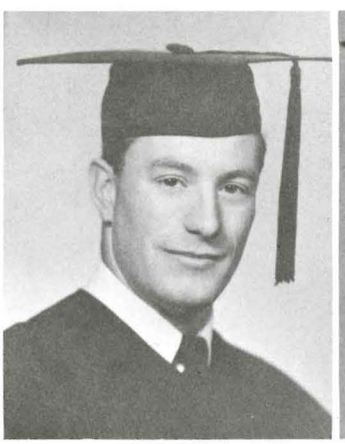

Kerry Ridgway

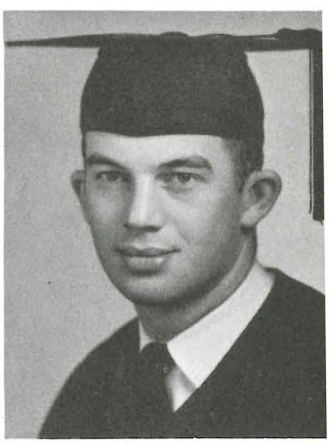

Dean Tavenner

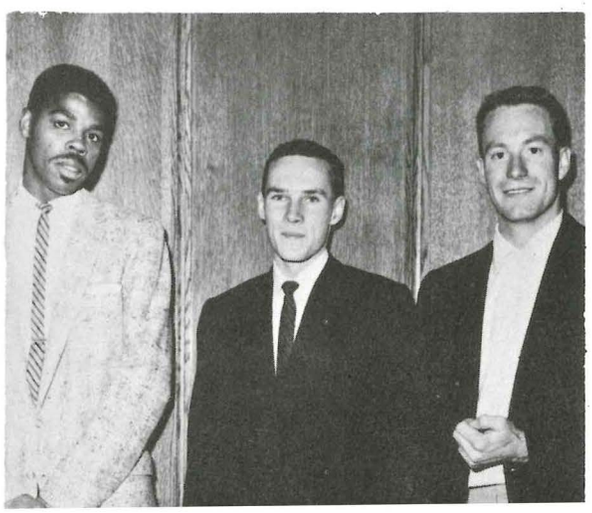

OFFICERS — *Left to Right:*
Larry Chanay, Vice President; Ken Jones, President; Kerry Ridgeway, Secretary.

Upholding and guarding the traditions of the school are the major duties of the members of Septemviri, or "seven men." A faculty committee selects the members from the senior men on the basis of scholarship, leadership, personality, and activities. Such items as the annual President's Assembly, campus cutting, "Hello Walk," and green beanies fall under their jurisdiction.

C. M. Billings

Richard McConnen

James Ryffel

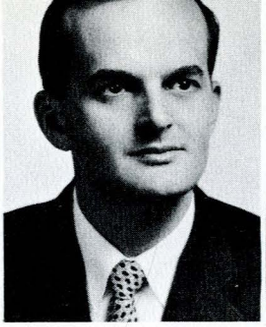





Left to Right, First Row: "Chops" Martin, Bill Hart, Kerry Ridgway, Rick Smith, Dan Waylett, Claude Messick, David Whitham, Jay Anderson. *Second Row*: Richard McConnen, Adviser; Wesley Budke, Les Hardy, John Brummer, John Bink, Ben Berg, Ed Gossack.

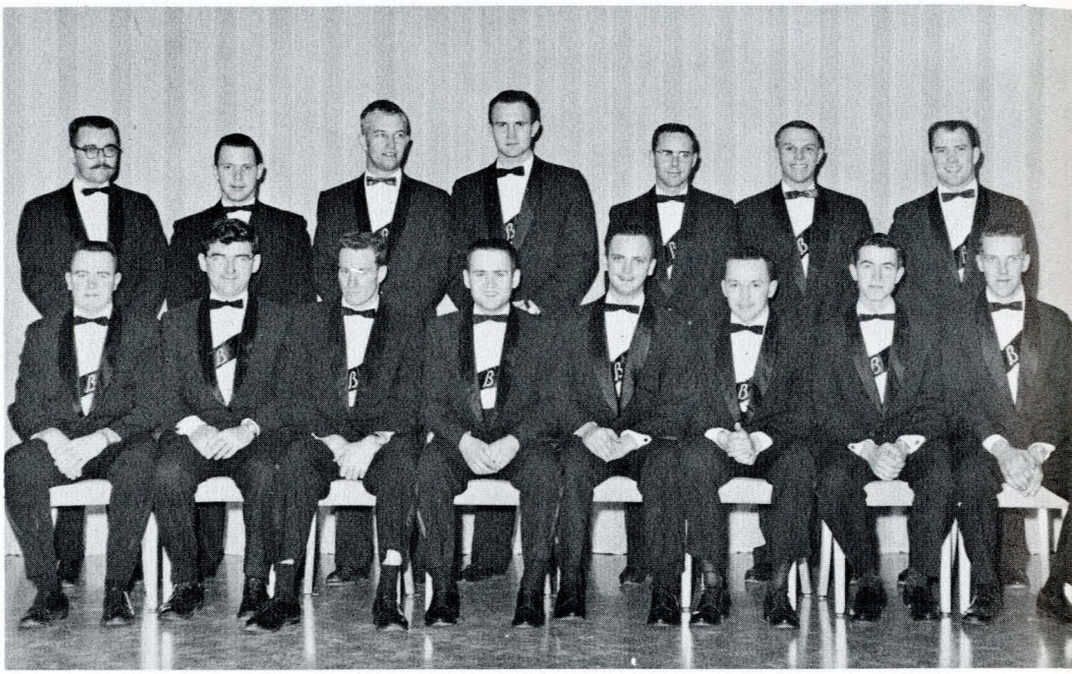

One of the most unique organizations at Montana State College is the senior men's social honorary, Les Bouffons. Membership is determined on the basis of leadership, activities, and various social qualities. The sole purpose of their weekly meetings is to provide a period of relaxation allowing the members to escape for a short time from the hustle and bustle of every-day school life.

Les Bouffons

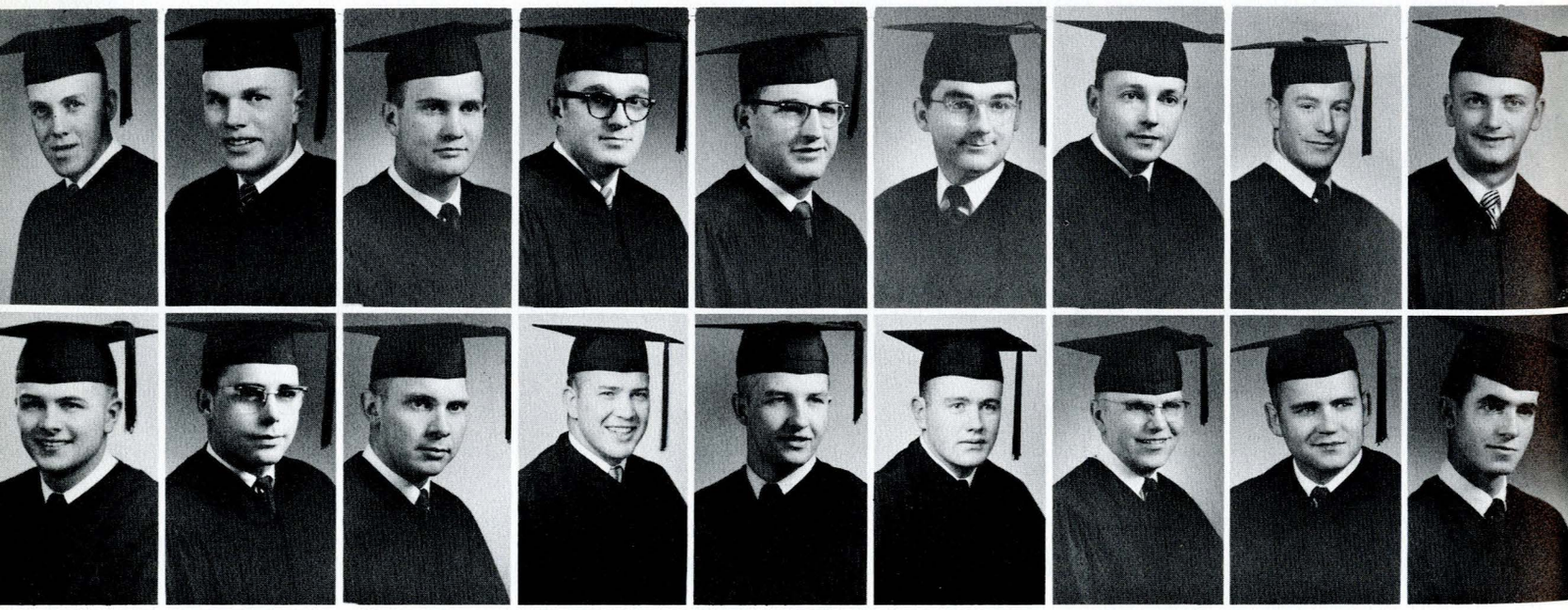

Jay Anderson
Al Balzer

Ben Berg
John Bink

John Brummer
Wes Budke

Bob Dixon
Ed Gossack

Fritz Gottfried
Les Hardy

Bill Hart
Bob Martin

Tom Messick
"Swede" Orham

Kerry Ridgway
Rick Smith

Dan Waylett
Dave Whitham

Left to Right, First Row: Tom Huff, George Bray, Roger Ruppell, Jim Hill, Tom Brackman, Dick Hill. *Second Row*: Bill Peters, John Burlingame, Bob Anderson, Ralph Dougherty, John Semmens, Dave Krueger, Ed Swanson, Dennis Gary. *Third Row*: Charles Myrick, Bill Bakkeby, Gerald Miller, Lindy Royer, Steve Fahrion, Gary Garrett, Joe Losinski, Mitchell Thomas, George Mahugh, Paul Funk.



Phi Eta Sigma



OFFICERS — *Left to Right, Row One*: Gerald Miller, Treasurer; Lindy Royer, Vice President. *Row Two*: Ralph Dougherty, Historian; Dick Hill, Secretary. Not Pictured: George Bray, President.

Members of the freshmen men's scholastic honorary, Phi Eta Sigma, work closely together with the Fangs in publishing the address book of Montana State College, the "Fusser's Guide." Requirements for membership are either a 3.5 gradepoint average for the first quarter of attendance, or a 3.5 gradepoint average for the first year of attendance.

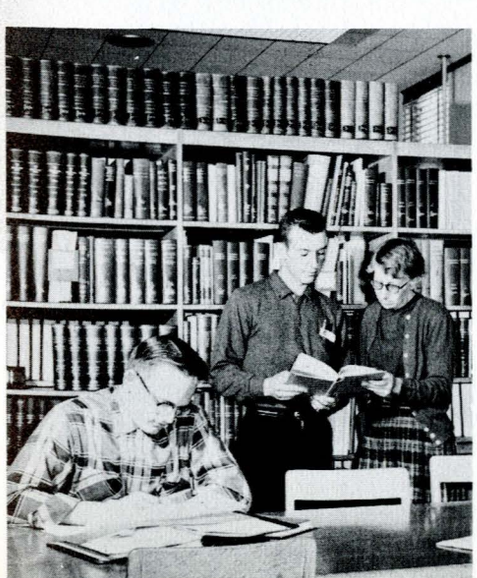

Much studying is necessary to attain the high scholastic requirements necessary for membership in Phi Eta Sigma.



OFFICERS — *Left to Right*: Jane Afanasiev, Assistant Treasurer; Meg Weaver, Chaplain; Mary Mendel, Music Chairman; Deanna Swenson, Corresponding Secretary; Donna Johnson, President; Joan Solf, Librarian; Helen Diehl, Recording Secretary.

Left to Right, First Row: Louise Herrin, Meg Weaver, Jane Afanasiev, Barbara Murray, Desta Ostenson, Kay Conover, Dorene McMillan. *Second Row*: Trudie Heffern, Betty Mae Stilson, Mary Mendel, Deanna Swenson, Donna Johnson, Joan Solf, Helen Diehl, Donna Qualey.



1959 marks the 50th anniversary of Phi Upsilon Omicron, the professional home economics honorary. Members work diligently to further professional interest in home economics, and have chosen as the project for this year, the improvement of the campus Nursery School.

Phi Upsilon Omicron

Pi Omega Pi



Each year Pi Omega Pi, the Commercial Science honorary, presents a plaque to the Freshman girl with the highest grades in the commercial field. Also a twenty-five dollar award is presented to the outstanding commercial senior.

Left to Right, First Row: Rosemary O'Leyar, Nancy Clark, Jean Irvin, Carole Burke, Bernice Lamb, Leona Barnes. *Second Row*: David Routzahn, Donald Svela, Boyd Foster, Frank Cox, Lowell Peterson, John W. Blankenhorn.



OFFICERS — *Left to Right*: Donald Svela, Reporter; Frank Cox, Vice President; Nancy Clark, Secretary-Treasurer; Boyd Foster, President.

Left to Right, First Row: Mrs. Jeanne Claus, Mary Lou Dougherty, Mrs. Barbara Kirby, Gail Halpin, Janet Pearson, Betty Lou David, Coral Jean Ostrum, Joyce La Chambre, Anna Pearl Sherrick. *Second Row*: Mrs. Dale Orback, Sharon Hargrove, Mrs. Coral Rognlie, Dorothy Wohler, Ann Painter, Eleanor Flechsig, Marilyn Davis, Harriette Winfrey.



Alpha Tau Delta





Nurses at the Butte Community Memorial Hospital take time out for lunch.

ALPHA TAU DELTA OFFICERS — *Left to Right, Around Table*: Dorothy Wohler, Treasurer; Joyce La Chambre, Secretary; Ann Painter, President; Coral Jean Ostrum, Vice President; Hariette Winfrey, Historian.

Members of Alpha Tau Delta are found among the nursing students of Montana State College, both on campus and in the hospitals. Membership is selected on the basis of scholarship, leadership, and personality.

Left to Right, First Row: Bob Fellerhoff, John Humphrey, Ray Mountain, Loren W. Acton, Eugene Schumacher. *Second Row*: Don Johnson, Edward D. Feldt, George W. Cossum, Jr., George Mattson, Ben Nielsen, Marv Woodring.



Tau Beta Pi

Stressing scholarship and high personal standards, the engineering honor society of Tau Beta Pi creates a challenge and an honor for the students who are accepted into its membership.

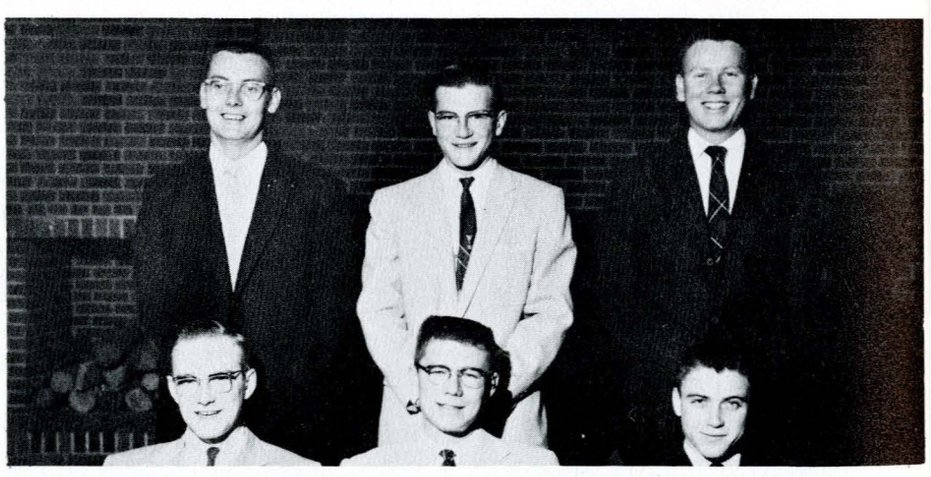

OFFICERS — *Left to Right, First Row*: Loren W. Acton, Recording Secretary; Ray Mountain, President; Eugene Schumacher, Cataloguer. *Second Row*: R. Bruce Jellison, Corresponding Secretary; Bill Wurst, Treasurer; Daniel March, Vice President.

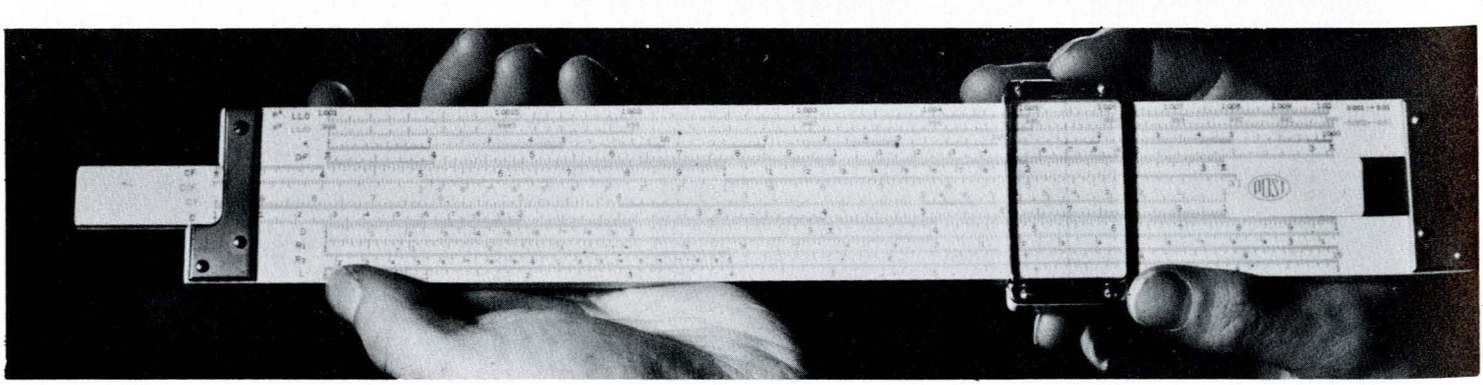

The engineers' friend, the slide rule.



OFFICERS — *Left to Right*: Jo Dye, Secretary; Alice Anderson, Treasurer; Carol Miller, President; Helen Coffman, Corresponding Secretary.

Left to Right, First Row: Ruby Ullarich, Jean Madson, Donna Schramm, Brenda Kessler, Mary Beth Jorgensen, Jo Ann Sundelius. *Second Row*: Harriet Raymond, Janice Hoovestal, Jill Lyndes, Lark Doyle, Elwyne Dyer, Judith Farmer, Joyce Ahola, Darlene Miller, Judy Allison, Helen Coffman. *Third Row*: Shirley Oscarson, Peggy Stewart, Joy Swartz, Shirley Permann, Sue Morris, Nancy Clikeman, Betty Reid, Ruth Johnson, Shirley Lovercheck, Marvelu Fischer, Gayle Wheat, Sharyne Scheinost.



M.S.S.N.A.

Montana State Student Nurses Association was formed to introduce professional organization to student nurses and to encourage participation in meetings and activities affecting nursing. All nursing students are eligible for membership in this group, whether they are on campus or in one of the affiliated hospitals in Billings, Great Falls, or Butte.



Left to Right, First Row: Kathryn Morgan, Carol Magee, Sally Ann Williams, Betty Hawkins, Jo Dye, Elaine Evans, Carol Miller. *Second Row*: Ginger Smith, Irene L. Johnson, Caroline Nicholes, Patricia Rae, Kay Killmore, A. Judith Way, Darlene Olson, Peggy Johnson, Tylene Loudermilk, Linda Womble, Carol Yankoskie. *Third Row*: Erna Newton, Joann Anderson, Alice Anderson, Pat Dunlap, Shirley Nemec, Judy Trenka, Mary Wilson, Manuella Real Bird, Jo Killenbeck, Dolores Hackett, Sharon Lee Bishop, Aldonna Walborn, Barbara Rigler.



The student nurses gain their clinical experience in one of the three hospitals mentioned above.

The nationally recognized Air Force R.O.T.C. honorary, Arnold Air Society, brings together advanced cadets who have an active interest in the Air Force. Arnold Air Society is a co-sponsor of one of the year's finest dances, the Military Ball.



Larry J. Antonich
James R. Benson

Wesley E. Budke
Charles L. Brennan

James Brewer
James H. Brookie

Jean Campbell
Leslie Davenport

Ronald Davis

Arjay Godston

Ben Green

Overton Hargett

Bruce Jellison

Dave Kimball

Donald Koford



Arnold Air Society



Donald Larson
Gary Meehan
James Moran

Robert McClintock
Robert Penttila
Kenneth Ramsay

Barry Remely
Oliver Sasse
Gene Schumacher

Michael Sikorsky
Colin Skinner
Rex Smith

Richard Smith
Keith Strandberg
Richard Uhlrich

Dan Waylett
Frank Welker
Marvin Woodring

Richard D. Akre
Jay E. Anderson

Joe D. Brookshier
Curtis R. Dassonville

Robert J. Farrington
Donald O. Johnson

Clayton L. Landa
Leroy D. Luft

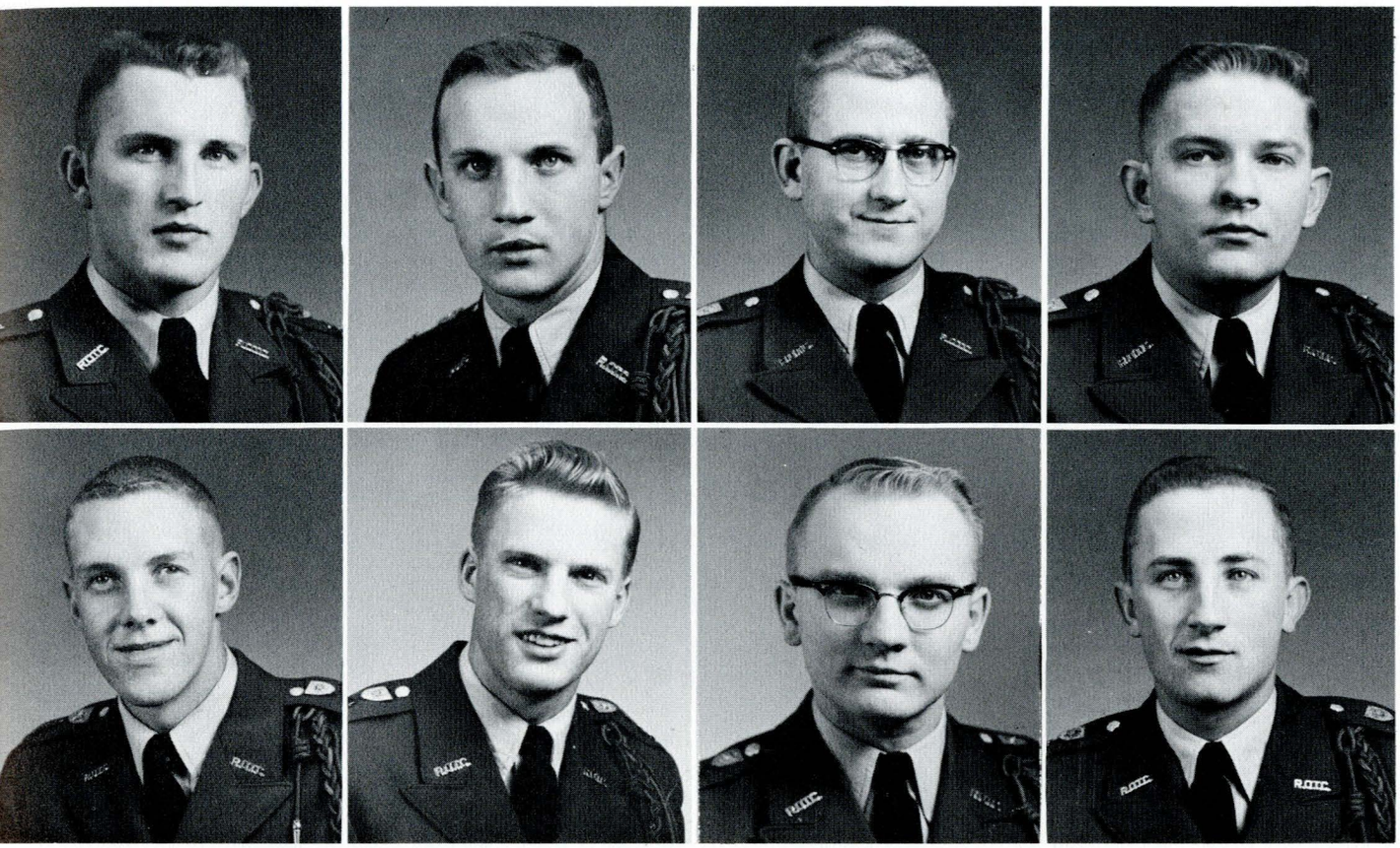

Scabbard and Blade

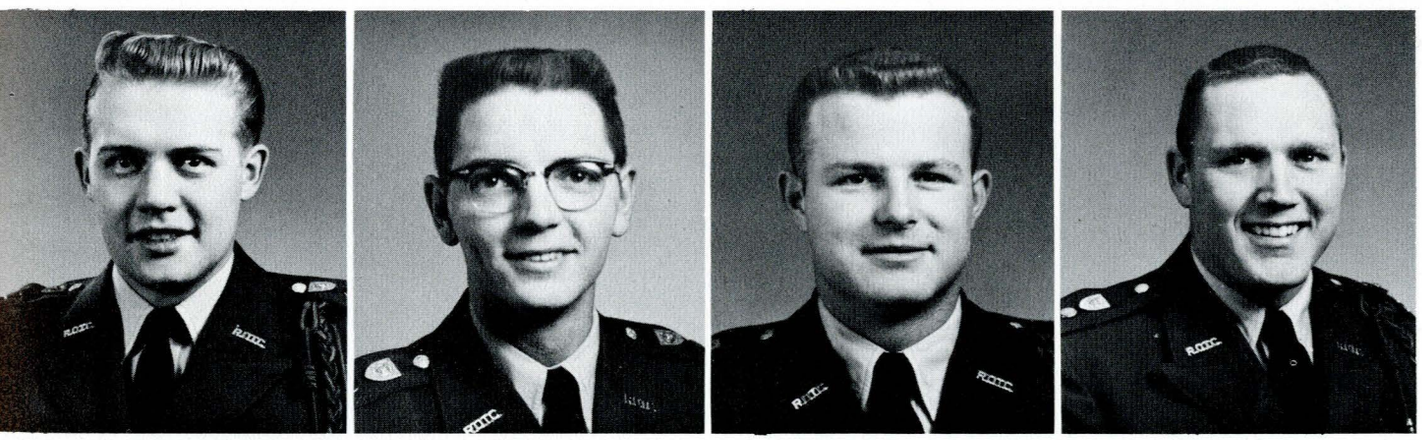

Gordon J. Overby

Leon G. Schneider

Everett M. Snortland

Albert W. Thurber



Eager to become leaders in guarding the traditions of democracy, these advanced cadets set high standards for the men of the R.O.T.C. Members of this national honorary desire to preserve and develop essential qualities of good officers. Scabbard and Blade co-sponsors the annual Military Ball during which they present their Coed Colonelettes and tap the new pledges.

OFFICERS — *Left to Right, First Row*:
Clayton Landa, President; Captain Collier, Adviser.
Second Row: Everett Snortland, Secretary;
Donald Johnson, Vice President.

Left to Right, First Row: LeRoy Luft, David Whitham, Karleen Skoog, Bill Hart, Janet Reed, Dave Kimball, Martin W. Perga. *Second Row*: George Slanger, Mike Wetherell, Shaun Kelly, Carol Smith, Jeanne Erickson, Hal Nolde, Steve Foster, George Mattson.



Alpha Phi Gamma

OFFICERS — *Left to Right, First Row*: George Slanger, 2nd Vice President; Carol Smith, Secretary; Dave Kimball, 1st Vice President. *Second Row*: Steve Foster, Bailiff; Leroy Luft, President.



Deserving students who work on major publications receive recognition through selection for the national journalistic honorary, Alpha Phi Gamma. Though relatively new on campus, the group is progressing rapidly, and is already contemplating sponsoring a publications workshop.



Students enjoy the music and entertainment of the Spotlight Dance, which is sponsored annually by Mu Sigma Alpha.

The provision of several scholarships each year for deserving students is the goal of Mu Sigma Alpha. This honorary is composed of music majors and minors, and students who participate actively in musical affairs.

Mu Sigma Alpha



Left to Right, First Row: Carol Mockel, Carol Erdahl, Jeanne Erickson, Marilyn Davis, Pat Campbell, Sammie Huffine, Carol J. Murphy, Katherinette Malone, Karen Munson, Geri Luer. *Second Row*: Les Opp, Phyllis Owens, Helen Valach, Betty Reynolds, Randy Barthelmess, Gene Johnson, Marie Milanovich, Ron Ohlin, Stella Milanovich, Jim Pepper, Barbara Redman, Marv Koskela, Chuck Myrick, Jane Afanasiev, Kathy Grindrod, Barbara Watts. *Third Row*: Edmund P. Sedivy, Maurice Casey, Galen McCrea, Clark Whitcomb, Harold Bowman, Kerry Ridgway, Donald Christenson, Dick Nagle, Dean Tavenner, Lester Downer, Charles Payne, Henry Campbell.

Art and Architecture students with a "B" average in their major subjects and a "C" average in all other courses are eligible for membership in Delta Phi Delta. As a group, they strive to create interest in their allied fields and to promote and create art interests among the other students.



OFFICERS — *Left to Right*: Jim Christiansen, Vice Pres.; Ruth Kotaki, Corresponding Secretary; Velma Bergstrom, Pres.; Dix Shevalier, Recording Secretary; Dave Duncan, Treasurer.

Delta Phi Delta



Left to Right, First Row: Ben Nielsen, Dix Shevalier, Jim Christiansen, Dave Duncan, Velma Bergstrom, Ruth Kotaki, Lois Hoefert. *Second Row*: Denny Stevens, David W. Martin, Gary Sohl, George Trowbridge, George Mattson, Leonard Harding, William McCroskey. *Third Row*: Don Anderson, Marvin Holtz, W. Martel, Ray Webb, Wallace Roberts, Fred Sanford.

Left to Right, First Row: Edmund P. Sedivy, *Sponsor;* Marv Koskela, Donald Christenson, Les Davenport, Gene Johnson, Paul Schlechten, Lawrence Beslanowitch. *Second Row*: Harold Bowman, Allen Schwartz, Lester Downer, Dean Tavenner, Jim Brookie, Clark Whitcomb.



Kappa Kappa Psi



Members of Kappa Kappa Psi help to make the band the great group that it is.

Representing the National Bandmen's Service Honorary at MSC is Kappa Kappa Psi. Members are selected on the basis of active interest in the band, and duties include taking care of the band equipment and running tours.

Left to Right, First Row: Gary Shelden, Duane Slater, Stan Steen, Myron Deibel, Glenn Black, Thomas Mowen, Ken Richardson, Bill Goss, Cmdr. *Second Row*: Douglas Wall, Stan Harms, Bruce Jacobsen, Darryl Brunsvold, David Lester, David Hughes, Donald Franz, Robert Franz, David Pospisil, Ken Ramsay. *Third Row*: Spike Wright, Lawrence Haberle, Don Hart, Dave Genest, Carlton Grimm, Dick Carr, Tom Brackman, Frank Muchmore, Bob Pyock.



Sabre Flight

Members of Sabre Flight may participate actively in the Air Force ROTC drill team.

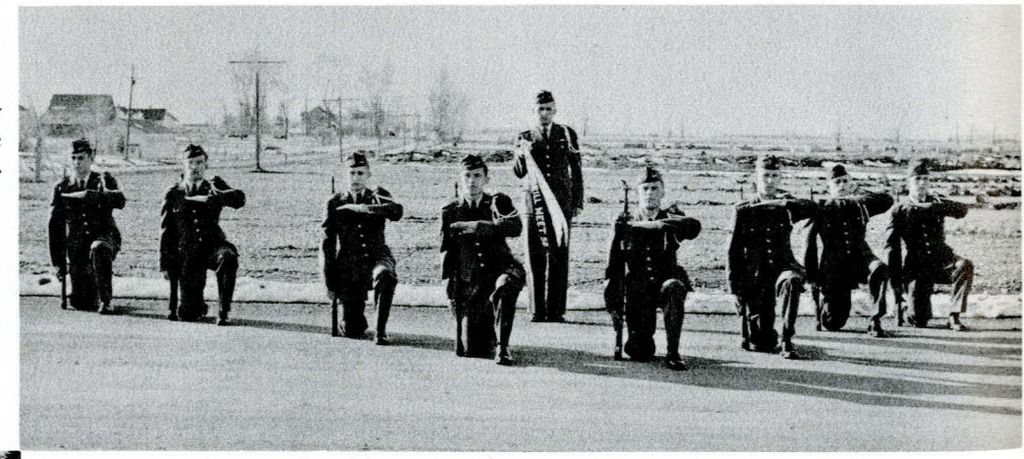

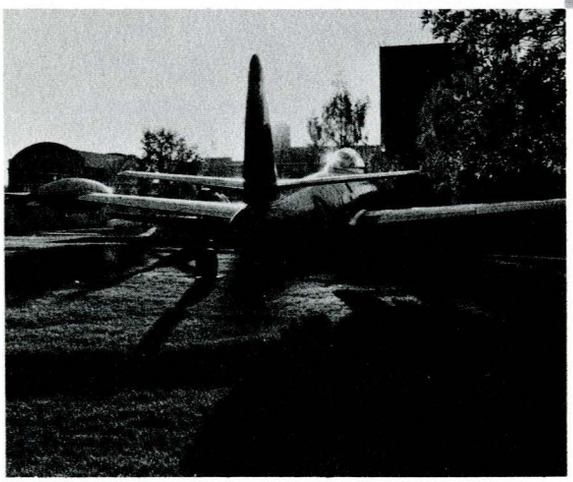

Maintenance of this plane is the duty of the members of Sabre Flight.

Learning more about the Air Force and how it operates is the chief reason why many basic Air Force ROTC students join Sabre Flight. Although a relatively new honorary, Sabre Flight is rapidly developing into a large and active group.

OFFICERS — *Left to Right*: Phyllis Noel, secretary; Lee Richardson, president; Pennee Kuno, treasurer; Mary Mendel, historian.



Left to Right, First Row: Phyllis Noel, Pennee Kuno, Lee Richardson, Mary Mendel. *Second Row*: James Ross, Jim Quanbeck, Dee Von Miller, Katherinette Malone, Harriette Cushman. *Third Row*: George Slanger, Jo Anne Fulbright, Dave Kimball, Bert Thurber, Jeanne Joubert, Geraldine Fenn.

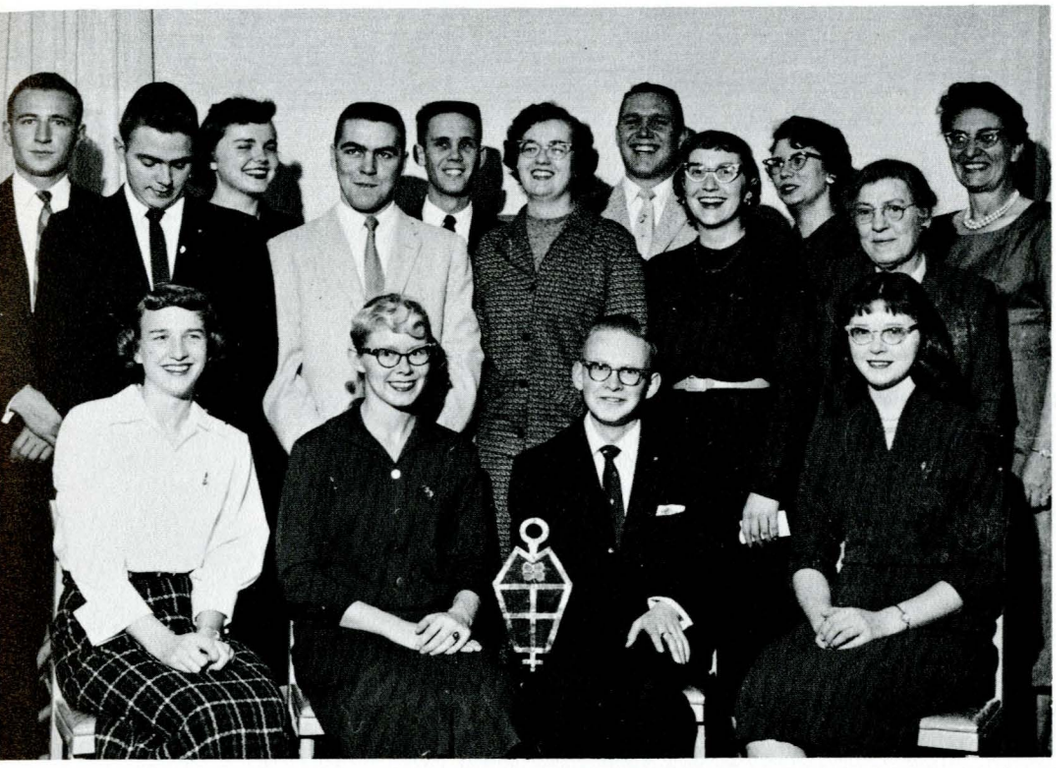

Being a member of Mu Beta Beta, the 4-H honorary, is an honor that every member of the collegiate 4-H club hopes to receive. To be eligible for membership the student must have attended school for at least five quarters and have a high scholastic average.

Mu Beta Beta

Alpha Lamda Delta

How-to-study sessions for freshman girls were held by Alpha Lambda Delta last fall quarter in an effort to promote higher scholarship. A 3.5 grade average for two quarters is necessary for freshman girls to become members of this, the freshman girls' scholastic honorary.



Left to Right, First Row: Marilyn Doornbos, Marlene Smith, Ann Elderkin, Karen Sperry, Jean Lenon, Virginia French. *Second Row*: Pat Forney, Arlene Depner, Niki Nelson, Carol J. Murphy, Betty Reynolds, Joyce Myers.



OFFICERS — *Left to Right*: Niki Nelson, Secretary; Pat Forney, Vice President; Karen Sperry, President; Marlene Smith, Treasurer; Betty Reynolds, Historian.

Left to Right, First Row: Harry Cockrum, Adviser; Vincent Hecker, Jerry Harris, Don Noteboom, Curtis Dassonville, Bob Pierce, Gordon Donohoe, Don Moore. *Second Rows Dennis* Frisbie, Don Rossmiller, Dave Whitham, Charles Brillhart, David Munroe, Lloyd Crook, Harold Strobel, Jerry Evans, Jay Anderson, Gerald Drew, Ben Green, Walter Reinart. *Third Row*: Wes Budke, Charles Averill, Leroy Gilbertson, Vern Taylor, Allan Stobel, Dale Gunderson, Anton Sundsted, Gordon Overby, William Diehl, Herman Kopitzke, Jr., Donald Christenson, Kenneth Rhea.



Alpha Zeta

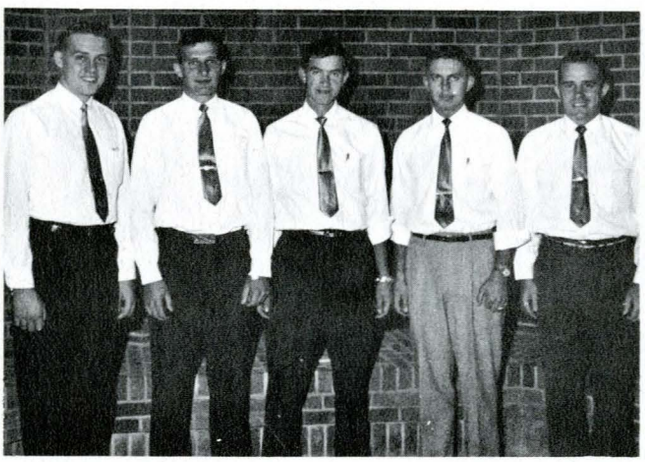

OFFICERS — *Left to Right*: Gordon Overby, Vice Chan.; Charles Brillhart, Sec.; David Whitham, Chron.; Allan Strobel, Treas.; Vincent Hecker, Chan.

Scholarship and interest in agriculture are the basis of membership in Alpha Zeta. Each year they select the outstanding freshman agriculture student who is presented with a trophy in recognition of his achievements. Their major projects are assisting with the Little International and agricultural conventions held on campus.



Alpha Zeta Chancellor, Vince Hecker, presents the Alpha Zeta award to the second place winner of the 1958 Little International.

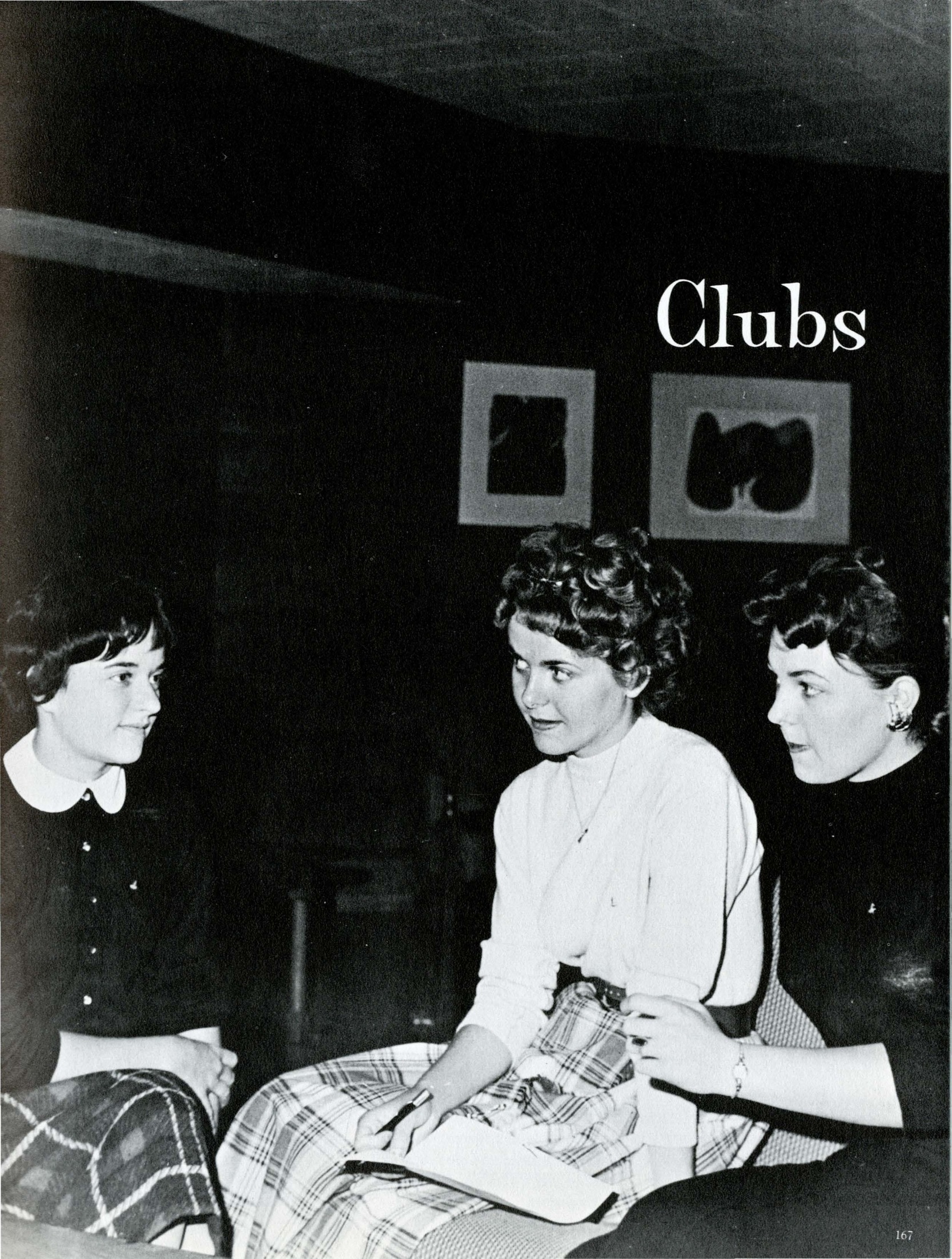

Clubs

Left to Right, First Row: Ralph Hogan, Dick Lewis, Ray Keelan, Ken Kranhold, Robert L. Crumley, Donald L. Liles, Darrell G. Bywater. *Second Row*: George Cheng, Jim Gilchrist, Ed Gossack, Bob Sullivan, Daniel March, Russell Steele, Forest Madden, Otto Ratz. *Third Row*: V. T. Smith, Dick Shepherd, John Myers, Ralph Van Dyk, Duane Bretzke, John F. Bowker, Cliff Merritt, Harold Friesen. *Fourth Row*: Clarence J. Myers, Gordy Evans, Nelson Arter, James Cloud, Robert Walker, Whitney Patten, Marshall Guile, John Parkins, Delano Wilson.



AIEE-IRE

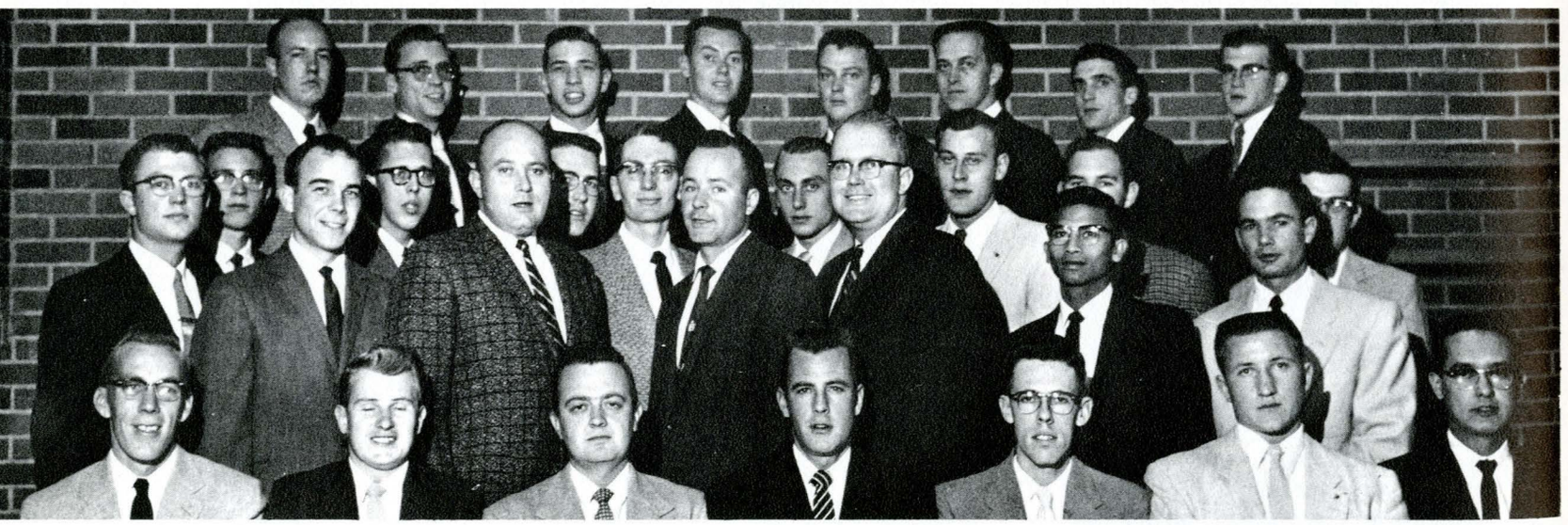

Left to Right, First Row: Donald Marshall, Kenneth E. Grosgebauer, Stan W. Gendreau, Vern K. Southworth, Ervin W. Bushby, Arden Betz, John R. Kosorok. *Second Row*: Gale Johnson, Lauren Granmo, Jim G. Parsons, Roy D. Weston, James A. Flightner, Hla Than Win, Clarence E. Hinsen. *Third Row*: Gerald Miller, Judd Honadel, Jack S. McIntyre, Gary J. Garrett, Keith Magill, James A. Beck, Ronald Wilkerson, Robert L. Von Esuchen. *Fourth Row*: Lowell Windahl, Gerald Kestell, Robert McClintick, R. Bruce Jellison, Frank E. Welker, D. H. Petersen, K. E. Marcotte, Bill Wurst.

Entertaining informative guest speakers at their monthly meetings is the method by which the members of the American Institute of Electrical Engineers further their interests and knowledge in radio and electrical engineering. Also included in AIEE-IRE are the members of the Institute of Radio Engineers.



OFFICERS — *Left to Right*: Lowell Windahl, Sec.; Don Petersen, Treas.; Darrell Bywater, Chair.; Otto Ratz, Vice Chair.

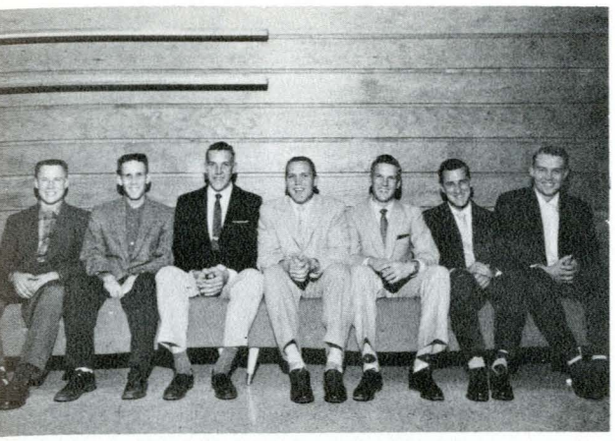

OFFICERS — *Left to Right*: Olaf Johnson, Herald; Dave Kimball, Farmer Editor; Jay Anderson, Little "I" Mgr.; Bert Thurber, Pres.; Curt Dassonville, Vice Pres.; Bill Ochs, Treas.; Gordon Overby, Secretary.

Sponsoring the College Farmer magazine, the Harvest Ball, and the Little International Show are the chief activities of this agricultural group. Ag Club is one of the largest clubs on campus and also one of the most active.

Left to Right, First Row: Reza Nazem, Harold Farris, LeRoy Luft, Bert Thurber, Ben Green, Bill Ochs, Olaf Johnson. *Second Row*: Ron Graham, Donald Owen, Allan Strobel, Don Rossmiller, Jay Anderson, Dave Kathman, Harvey Hollandsworth, Don Noteboom, James Ross. *Third Row*: Jim Quanbeck, Russell Mann, Jess Garfield, Chadwick McBurney, Dave Kimball, Curtis Dassonville, Gordon Overby, Danny Watts, David Whitham, Larry Johnson.



Ag Club



Left to Right, First Row: Folas D. Burch, Robert J. Nies, William K. Goss, Shirley Turk, Linda Wollesen, Jack Deibel, Roger Van Voast, Jack Lackman. *Second Row*: Linn Stordahl, John D. Armstrong, Bill Stiles, Gerald Yenne, Gary Graham, Bruce Ellis, Merle Million. *Third Row*: R. Edward Banderob, Myron Saylor, Hubert Livingston, Dave Melin, Richard Cronk, Gordon Decker, Grant Gilfeather.

Association to get a practical insight into the problems that are confronted in teaching is the major purpose of the Collegiate Future Farmers of America. Ranking high on their activity list is the job of guiding high school FFA and 4-H judging contests.

OFFICERS — *Left to Right*: Wes Budke, President; Bill Ochs, Sentinel; Vern Dahlstrom, Vice President; Lanny Baumann, Assistant Sentinel; Dan Watts, Secretary; Emil Kondelik, Reporter; LeRoy Luft, Treasurer; H. E. Rodeberg, Adviser.



An FFA livestock judging contest, the result of guidance by the collegiate chapter.



Future Farmers of America



Left to Right, First Row: Pete Stokke, Emil Kondelik, Ron Graham, LeRoy D. Luft, Wes Budke, William Ochs, Russ Mann, Linn Stordahl, Gordon T. Donohoe, Lloyd E. Crook. *Second Row*: Leo Knuti, Danny Watts, Vern Dahlstrom, Pete Horton, Lanny Baumann, Jay Anderson, Gordon Overby, Arnold E. Quale, James J. Yedlicka, James Ross. *Third Row*: H. E. Rodeberg, Adviser; Dave Kimball, Ray Roberts, Greg Bennett, Rick Smith, Bob Schneekloth, Dale Gunderson, Ben Green, Don Owen, Harold Farris, R. E. Indreland, Ronald Black.

Left to Right, First Row: Louise Herrin, Jo Anne Huddleston, Pat Plumlee, Nancy Jo Mitchell. *Second Row*: Miss Beth Bigey, Adviser; Betty Mae Stilson, Mary Mendel, Margaret Weaver, Lennie Pfister, Ardie Jarrett, Marilyn Doornbos, Mrs. Irene Miller, Adviser. *Third Row*: Dorene McMillan, Marifrances Flynn, Kay Lee Vickery, Sharon Kay Conover, Rosie Cunneen, Vonna Pedersen, Sonja Johnson, Peggy Ruff, Helen Hagen, Sereta Gerhart, Patricia Fitzgerald. *Fourth Row*: Blanche Grieve, Jan Clifford, Jane Goggins, Margaret Showman, Virginia Nerlin, Frances Sestrich, Judy Phelan, Trudi Heffern, Shirley Halwegner, Jeanne Belschner, Mary Schneekloth. *Fifth Row*: Gay Grady, Randa Colvill, Joyce Myers, Sally Ashley, Patti McCarren, Joan Birtice, Louise Seuser, Janice Kozeliski, Frances Morrison. *Sixth Row*: Alice Verwolf, Betty Colarchik, Ann Schuler, Myrtle Drange, Ginny Vaught. *Seventh Row*: Dianne Undem, Ann Kathman, Carla Andrus, JoAnn Moum, LaVaun Boucher.



Home Ec Club



OFFICERS — *Left to Right*: Marilyn Doornbos, Program Chairman; Mary Mendel, Vice President; Louise Herrin, Year Book; Betty Mae Stilson, Publicity; Jo Anne Huddleston, Secretary; Meg Weaver, President; Nancy Mitchell, Ways and Means; Lenora Pfister, Treasurer; Pat Plumlee, Ardie Jarrett, Ways and Means.

The first Home Ec Club in the nation was organized sixty-three years ago by this Home Ec Department. Increasing steadily in size and activity, this club has become one of the largest and most active on campus.



Members of Home Ec. Club take an active part in fashion shows such as this one.

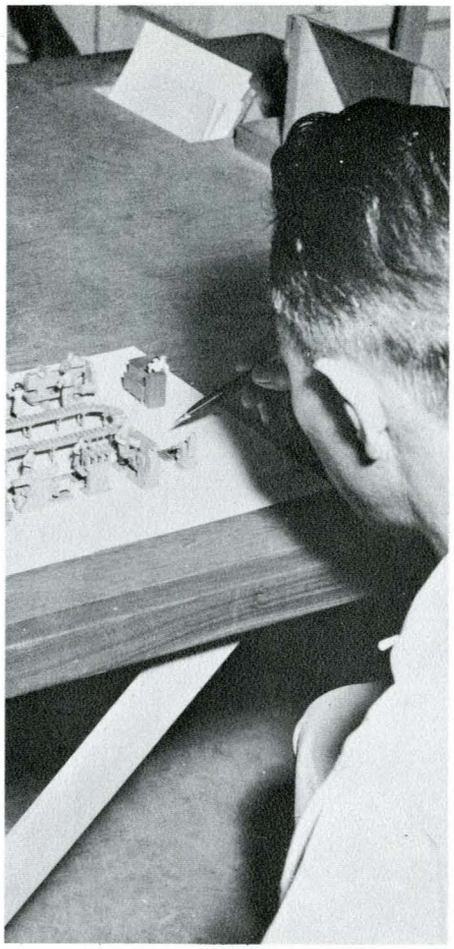

Manipulating scale models of machines and men is an important portion of the IE students' studies.

OFFICERS — *Left to Right*: Leonard Steffan, Sec. Treas.; Don Darsow, President; John Nance, Vice President.



AIIE

The design, improvement and installation of integrated systems of men, materials, and equipment are important items of interest to the members of the American Institute of Industrial Engineers. Further interests in industrial engineering are created through smokers, movies, and field trips.



Left to Right, First Row: John Peterson, Charles Vercammen, Ralph Cook, Otis Haynes, John Nance, James Huber. *Second Row*: Dick Uhlrich, Bob Wallace, Larry Laumeyer, Don Donovan, Don Darsow, Ed Kallas, Keith Strandberg, Russ Estes.*Third Row*: Bernard Hoyt, Faculty Adviser; Frank Hardick, Henry Lewis, Regis Muller, Maung Tin Bo, Maung Myint Tin, Leonard Steffan, Ko Than Tun.

Membership in the student branch of the American Society of Mechanical Engineers keeps the members informed of new ideas that are developing in their field. Through the activities of A.S.M.E., members get to know the other students in their curriculum and learn the potentialities of engineering as a profession.



OFFICERS — *Left to Right*: Bob Fellerhoff, Secretary; Ken Egan, Vice Pres.; Eldon McNicol, President; John Redekopp, Treas.



Students working in the ME lab.

A.S.M.E.



Left to Right, First Row: Eldon McNicol, Wesley Schick, Lawrence Sandbak, Paul R. Maranian, Guido Garjulo, David Cowell, Chris D. Dobler, Robert Hauswirth, Robert A. Olsen, Raymond Issid. *Second Row*: Warren Erickson, Walt Ware, Paul Hanser, Don Frieling, John Redekopp, William Nelson, Kenneth J. Egan, Jr., Roger D. Blodgett, Robert D. Fellerhoff, Carl J. Curtis. *Third Row*: Duane Bowles, Harry Cochran, Donald Dean, Elmer Johnson, Harold Aure, Wallace Van Heemst, Richard Hemphill, Donald Macumber, Theron V. Sargent, Duane Aase, John E. Notti.



OFFICERS — *Left to Right*: Leonard Harding, Sec.-Treas.; Karleen Skoog, Vice Pres.; Gary Sohl, Pres. *Back Row*: David Martin, Vice Pres.

Left to Right, First Row: Ruth Kotaki, Leonard Harlen, Sandra Howell, Gary Sohl, Mary Iverson, Leonard Harding, Lois Hoefert, Dan Eacret, Adona Samuels. *Second Row*: Marilyn Krueger, Alexander Micheletti, Janine Peterson, Bill Sage, Karleen Skoog, David Martin, Karen Magill, Charlotte Quigley, Denny Stevens.



Sponsoring an annual Art Bazaar to display and sell the works of the members and other art students is one of the chief activities of Art Club. The proceeds of the bazaar are used for scholarship funds or for purchasing objects to add to the Art Department's present collection.

Art Club

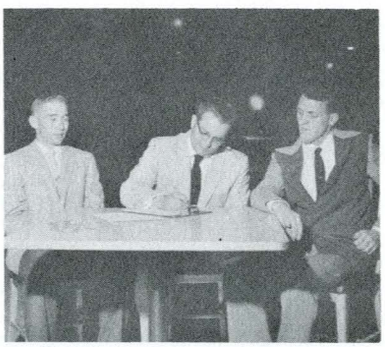

OFFICERS — *Left to Right*: Don Holland, Pres.; Rayno Kansala, Sec.-Treas.; Frank Hastings, Vice President.

Geology Club

Fostering interest in geology through field trips and rock collection displays are the ways that the Geology Club indulges in the practical side of their field. Anybody interested in geology is welcome.



Left to Right, First Row: Frank Hastings, Ted Morse, Charles Calvert, Will Tompson, David Herries, William McMannis, Adviser; Kent Hudson. *Second Row*: Don Holland, Pete Herman, Dan Andretta, Steve Alsup, Bill Sanguine, Rayno Kansala.

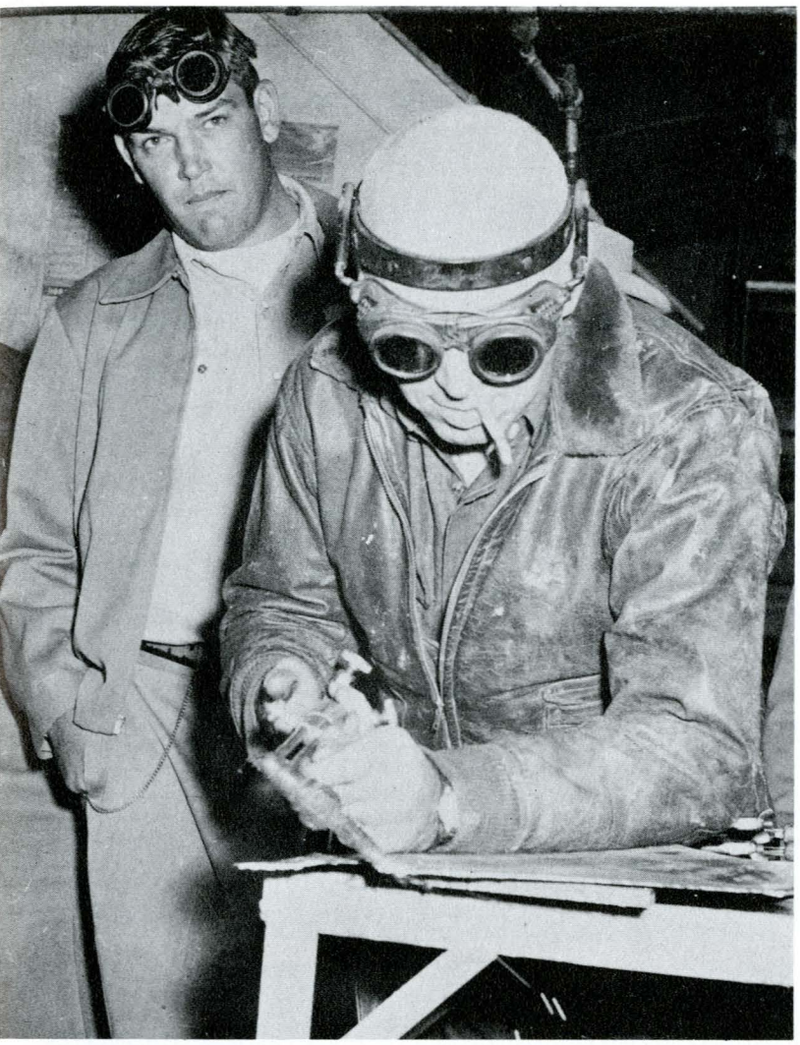



OFFICERS — *Left to Right*: Walter Reinart, Treas.; Otto Kruger, Secretary; Jack Sutphin, Vice Pres.; Bert Rice, President.

Learning to weld, an important part of the agricultural engineer's education.

Vital interest in the field of Agricultural Engineering and the desire to further interest in this area bring these students together to study common problems and activities. It is through the united effort of this departmental organization that many improvements are made in agricultural equipment.

Ag Engineers



Left to Right, Front Row: Bill Edwards, Myron Deibel, Bert Rice, Jack Sutphin, Charles Bowman, O. W. Monson, H. M. Skinner, Mohsen Ahmadi.

Second Row: Lawrence Heppner, Jay Doig, Karl Schrade, Herman Kopitzke, John Beck, Otto Kruger, Hyrum L. Wilson, Elgin Hundtuft, Walter Reinart, Glenn Malmquist, Curtis Spencer, Robert Pedersen, Cal Bower.

Left to Right, First Row: Gerald Anderson, R. D. Bollard, Adviser; Keith Wilhelm, Erlend Laird, Kenneth McDougall, Steven Cok, Emery Andersen, Ron Pindum, Edison Martin, Claude Sargent. *Second Row*: Robert Hansen, Emil Kondelik, Gardner J. Ryan, E. Craig Patapas, George B. Childers, Jim Stimps, Harry Baker, Jr., Tom Jenni, Cliff Garver, Ramon Sammons, Folas Burch.



Flying Co-op

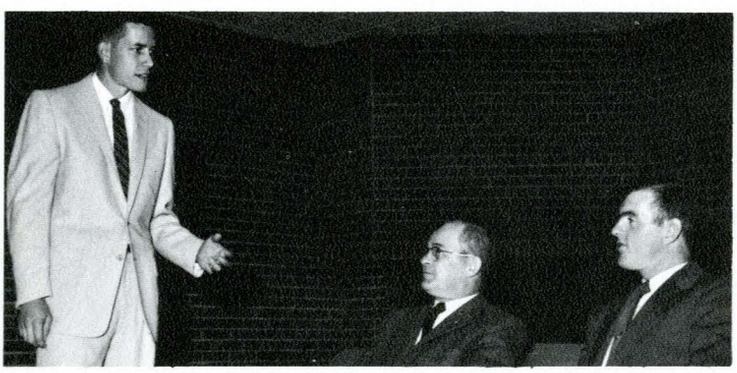

OFFICERS — *Left to Right*: Ron Pindum, President; R. D. Bollard, Adviser; Kenneth McDougall, Vice President.

Learning to fly and obtaining a pilot's license at reduced cost is the ultimate goal of anyone who joins the Flying Co-op. Each spring quarter the members of this group pack up and fly to their national convention, which is being held in Illinois this spring.



Mary Dell Moore draws the lucky number for the plane trip the Flying Co-op raffled off fall quarter.

Left to Right, First Row: Nancy Mitchell, Kay Westlake, Lenora Pfister, Kay Lee Vickery, Mary Ann Micka, Eleanor McKerrow, Josephine Murdock, Carolyn Daniels. *Second Row*: Louise Seuser, Noralynn Stillings, Mary Lou Horak, Dee Von Miller, Ardis Jarrett, Ann Kathman, Carla Andrus, Sharon Burnham, Eva Denton, John Armstrong. *Third Row*: Phil Malcolm, Harold Lindvig, Myron Deibel, Cyril Colarchik, Dan Keil, Ray Snyder, Jack Deibel, Jim Ross, Claud Hargrove, Steve Hadnagy, Russ Mann, Lee Richardson.



4-H Club

All former 4-H Club members have the privilege of joining the College 4-H Club. Monthly meetings often include reports on Camp Miniwanca, National 4-H Club Congress, IFYE, or National Conference. Leadership as well as fellowship is established by working on activities including the International Farm Youth Exchange Program, the Winter Fair, Little-I, and High School Week.



Left to Right, First Row: Jack Baringer, Jack Lackman, John Crow, George Slanger, Leonard Yager, Curt Paulson. *Second Row*: Joan Birtic, Betty Fisher, Edith Tacke, Linda Wollesen Kathaleen Paige, Patricia Paugh, Clarissa Bliss. *Third Row*: Rosalie Cunneen, Frances Tomlinson, Janet Clifford, Don Franz, Dan Weppler, Robert Franz, Margaret Fordick, Dianne Undem, Diane Lentz.

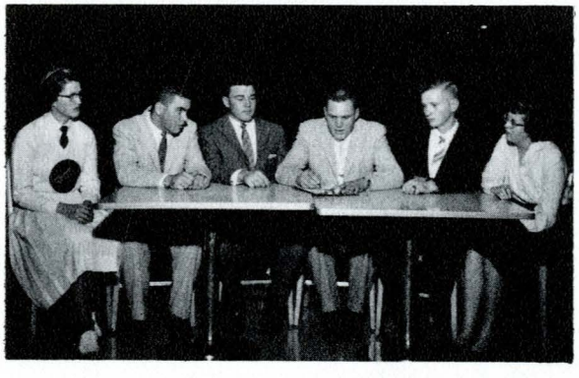

OFFICERS — *Left to Right*: Ardis Jarrett, Recreation Leader; Jim Quanbeck, Vice President; Myron Deibel, Reporter; Bert Thurber, President; Jack Lackman, Recreation Leader; Dee Von Miller, Secretary.



Left to Right, First Row: Jim McCartan, John Herbolich, Art Nordling, Art Oleary, Lee Nixon, Federico Skodnik, Jim Pepper, Ben Nielsen, Ron Goldberg, Bernard K. Sievert, George Olson, Joe Scalabrin. *Second Row*: Dale Beland, Pete Remmen, Richard Wolf, Marvin Zieske, George Gowlland, Bill Simpson, Robert Bishop, Bob Anderson, Bill Bierrum, George Mattson, Roger Holloway. *Third Row*: George Nachtsheim, Jack Meyer, Earl Ackerman, Dan Sullivan, Les Hardy, Ray Webb, Jim Benson, Jim Christiansen, Dix Shevalier, Mike Hamill, Jon Englert, David Presbrey, Terry Johnson.

OFFICERS — *Left to Right*: Ron Golberg, Treasurer; Bill Berrum, Vice President; Ben Nielsen, Secretary; Ewing Micken, Historian; Carlo DiCicco, Adviser.



Sock and Buskin

Sock and Buskin, which means Comedy and Tragedy, is a service organization for anyone interested in dramatics. Together with Alpha Psi Omega, Sock and Buskin sponsors the stage productions held during the year.



OFFICERS — *Left to Right*: Lanny Luding, Technical Assistant; Ken Malberg, President; Lewis Napton, Vice President; Kay Campeau, Secretary.



Left to Right, First Row: Charles Brennen, Mary Iverson, Stephanie Talbott, Bruce Missall, George Hall, Ellen Missall, Joey Heer, Ann Dunbar, Lanny Luding, Jack Mueller. *Second Row*: Bill Mack, Harry Lopsonzski, Gene Beekman, Carol Yankoskie, Sally Eyer, Jack Lagerquist, Marty Lee, Bruce Jacobson, Steve Ferguson, Dick Nagle, Leon Keene, Bill Volmer, Bob Figgins, Duane Hagen. *Third Row*: Roy Upham, Gary Sohl, Sarah Cashmore, Majel Arthun, Bobbe Garry, Larry Daw, Ed Heinle, Harold Keene, Bob Hart, John Hoenshell, Frank Young, Larry Pihlaja, Jim Rock, Ken Richardson, Jack Warner, Judd Honadel, Jeanne Hart.

American Institute of Architects

Increasing development in the architectural field and keeping well informed on related ideas and problems are important values of membership in the American Institute of Architects.



OFFICERS — *Left to Right*:
Darrel Hueth, Secretary; Jim Kelly,
President; Larry Chanay, Treasurer;
Dean Tavenner, Vice President.

Left to Right, First Row: Bob Rousey, Gene Beekman, Charles Jackson, Douglas Polette, Curt Dassonville, Duane Delger, Gene Schilling, Sonny Holland, Rocco Perciavalle, Jim McLeod, Brad Lowell, Bert Rice. *Second Row*: Darrel Hueth, Dean Tavenner, Kim Miller, Jim Kelly, Len Broz, Larry Chanay, Chuck Dallum, Bob Surdam, Bill Mack, Bob Ogren. *Third Row*: Sam Graft, Jim Wallace, Buck Gaustad, Ken Nelson, Sam Gianfrancisco, Flint Taylor, Phil Nuber, George Lucas, Gary Davies, Paul Renne, Tom Fellows, Delbert Pasha, Leroy Gilbertson, Dave Alt.



M Club



Lettering in a major or minor sport is the requirement for membership in M Club. Activities include the sale of concessions at football games and the promotion of sports activities.

M Club invites the parents of all the football players to be guests of honor at one game each year.

OFFICERS — *Left to Right*: John Nelson, Rodeo Chairman; Olie Sherwood, Treasurer; Stan Rasmussen, President; Dolly Hughes, Secretary; Sandra Miller, Rodeo Secretary; Bill Langley, Vice President: Not pictured is Jim Carpenter, Senate Representative.



The annual inter-collegiate rodeo, which is held in the fieldhouse, is the pet project of the Rodeo Club. A rodeo team is selected from the members of the club to compete with other schools in the inter-collegiate rodeos during spring quarter.

Rodeo Club

Left to Right, First Row: Ernie Lucke, Jo Small, Carl Crapo, Chuck McGlothlin, Rawlin Herigstad, Rich Corine. *Second Row*: Hale Jeffers, John Nelson, JoAnn Nett, Bill Nauman, Ella Rae Elser, J. D. Neria, Glenna Witt. *Third Row*: Bob Miller, Adviser; Candy O'Connell, Sandy Vandal, Marian Miller, Barb Smyth, Jackie Turner, Linda Wollesen, Manuella Real Bird. *Fourth Row*: Deanie Lemon, Theresa Oswald, Sharon Burnham, Shirley Turk, DeEtta Monforton, Larry Thomas, Alan Evans, Susan Buckingham.



Left to Right, First Row: Edwin Scott, Stanley Steen, Jim Morrison, Ken Porter, Dick Thompson, William Jones. *Second Row*: Bill Dunkel, Ron Kalcso, Sharlene Heath, Karen Mosher, Linda Ferguson, Jeanette Wenzel, Faye E. Chapman. *Third Row*: Carol Soulsby, Steve Jackson, Jamie Childs, Lewie Brock, Iris Hughes, Jack Bright, Sandra Miller, Chuck Karnup. *Fourth Row*: Ron Davis, Stan Rasmussen, Olaf Sherwood, Jerry D. Cook, Billy Langley, Delbert Pasha, Bruce Icenoggle, Jess Langston, Ronnie Jessop.



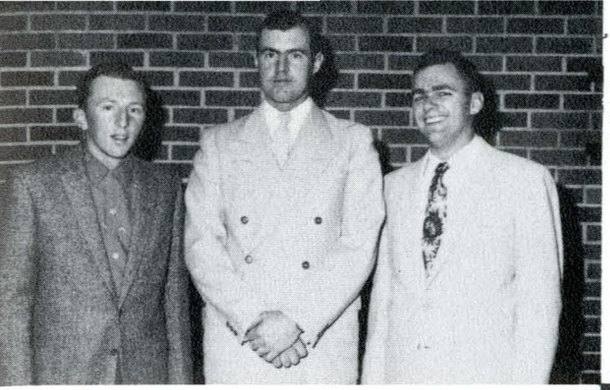

OFFICERS — *Right to Left*: Erling Gustafson, Secretary; Kenneth McDougall, President; R. Edward Banderob, Vice President.

Left to Right, First Row: Ervin Smith, Kenneth McDougall, Gary Watt, Bert Thurber, J. A. Nelson, Erling Gustafson. *Second Row*: William Tatarka, Edward Banderob, Dennis Nelson, Raymond Johnson, Wayne Halvorson, J. C. Boyd.



The main objective of the Dairy Science Club is to further the dairy industry throughout the state. Discussing new ideas in the dairy industry and gaining knowledge through association with well educated members of the field are important activities of the members.

Dairy Science Club



Left to Right, First Row: George Kawaniski, Donald Sherick, John Herink, Ronald Johnson, Warren Wilson, D. R. Henderson. *Second Row*: Bill Isaacson, Jerry Geise, Jim Farrington, Larry Orr, Daryll Seynour, Jerry Voight, Allan McDonald. *Third Row*: Edwin Flower, Alton Drury, Wilson Williams, Richard Tash, Cameron Dightman, Nick Wylie, Stan DeVore, H. A. Saner, *Adviser*; J. C. Dickson.*Fourth Row*: Edward Gatzemeier, Allen Alstad, Harold Caudill, Robert Gore, Philip Nelson, F. A. Iskander, John Humphrey, Jim Schagunn, Chops Martin, Harry Hyatt.

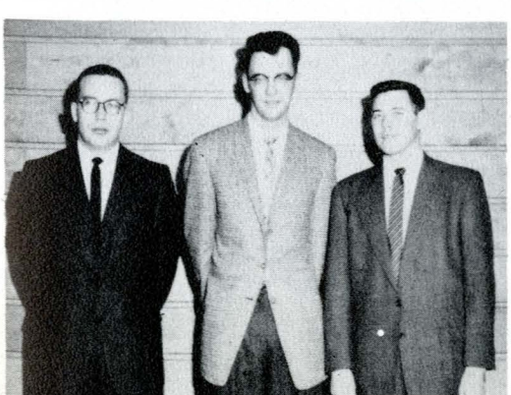

OFFICERS — *Left to Right*: Nick Wylie, Treasurer; John Herink, Vice President; Del Henderson, President.

American Institute of Chemical Engineers

Members of the American Institute of Chemical Engineers broaden their professional knowledge by entertaining speakers who are well versed in the chemical field at monthly meetings.



Art Lyman, member of last year's AI Club, was grand champion showman at the 1958 Little International Show.

An intercollegiate judging contest at the Little International Show and sponsorship of a livestock judging team are important activities of the Animal Industry Club. The members are all Animal Industry majors whose primary interests are in livestock problems.

Animal Industry Club



Left to Right, First Row: Jess Garfield, Jim Gill, Iris Hughes, Delbert Pasha, Richard Powell, Vern Taylor, Bob Pierce. *Second Row*: Robert Smith, Charles Brillhart, Gary George, Brad Knapp, Ray Snyder, John Holden, Marvin Nelson, Fred Scherrer, Larry Descheemaeker.

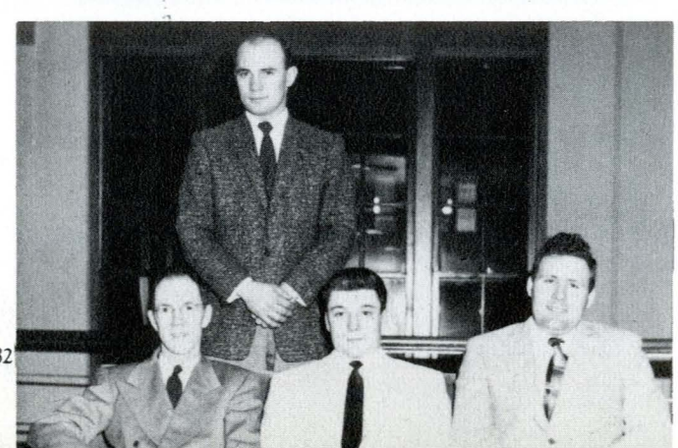

OFFICERS — *Left to Right, Seated*: J. L. Van Horn, Adviser; Delbert Pasha, Vice President; Richard Powell, Secretary. *Standing*: Larry Descheemaeker, President.



Left to Right, First Row: Tom White, Carol Mockel, Patricia Anderson, Bob Wandke, Pat ulson, Judy Farmer, Martha Huber, Jerry Evans. *:ond Row*: Leroy Gilbertson, Carolyn Dempsey, JoAnne Huddleston, Gordon Evans, Gustave A. Pribnow, Mary Ellen John, Dick Uhlrich, Howard Bever, Dave Kimball, Sharon Vallance, Grant Gilfeather.

OFFICERS — *Left to Right*: Joanne Huddleston, Vice President; Pat Anderson, Religious Counselor; Patsy Fitzgerald, Secretary; Ben Nielsen, President.



Elected representatives of member student church groups meet regularly to coordinate activities sponsored by the church groups. Business conducted through committees and group discussion is spurred forward by a Cabinet and advisers. Interchurch Council serves as a backbone for collegiate religious work through projects of a Campus Action Committee and chapel planning of a Worship Committee.

Interchurch Council



Left to Right, First Row: Marilyn Dugdale, Carol Soulsby, Janice Hoovestal, Kay Westlake, Betty Colarchik, JoAnn Shively, Carol Burbank, Mary Beth Spears. *Second Row*: Paul Krebill, Alta Parker, Dorothy Darling, Carol Christison, Mary Jean Lewellen, Arlene Douglas, Jo Anne Huddleston, Jeanine Hess, Cheron Moller, Frances Hurotari, Ewin Hedegaard. *Third Row*: Bill Isaacson, Judi Dundas, Mary Ann Chestnut, Don Noteboom, Jerry Krause, John T. Hoenshell, Dick Price, Sandor Kerckes, Dr. S. A. Doerstling, Clark Whitcomb, Ray Evert, Dave Kimball.

Westminister Fellowship

Under the guidance of the new university pastor, Reverend Krebill, the members of Westminster are learning more about the Presbyterian Church and the functions of its youth groups.

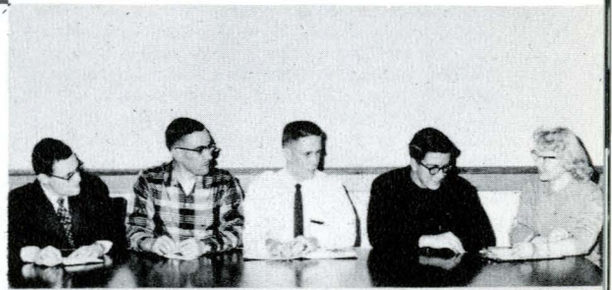

OFFICERS — *Left to Right*: Paul Krebill, Adviser; Paul Biering, Program Chairman; David Kimball, Chairman; Clark Whitcomb, Supper Chairman; Frances Huotari, Treasurer.



OFFICERS — *Left to Right*: Mary Ann Micka, publicity chairman; Bill Eagle, campus chairman; Sammie Huffine, food chairman; Bob Garber, ICC Rep.; Margie Jones, President.



Left to Right, First Row: Kitty Lou Steen, Fay Christoffersen, Kathy Grindrod, Rae Leah Pease, DeeVon Miller, Anne McIntire, Betty Fisher, Shirley Raunig, JoAnn Shively, Joey Heer. *Second Row*: Gregory Dramer, Sharon Lee Bishop, Betty Reynolds, Mary Ann Micka, Roberta Crosby, James Lewis, Claudia Haskin, Sharon Cooley, Julie Hoversten, Kay Westlake, Kathy Nelson, Margie Jones. *Third Row*: Steve Fahrion, Edward Smith, Lester Downer, Pete Lowe, Dave Shular, Dick Meyer, Chuck Spencer, Orrin Ferris, Steve Ferguson, Tom White, Merlin Brockway, Bob Garber, Bill Westre, Jerry Thrush. *Fourth Row*: Ron Fatzinger, Judy Dieruf, Marty Eudy, Sandra Huffine, Phyllis Owens, Tom Richardson, Louie Overcast, Charles Myrick, Sammie Lou Huffine, Bill Rednour, Bill Eagle.



Students of the Methodist faith gain spiritual growth and guidance through participation in discussions. study, and worship of Wesley Foundation.

Wesley Foundation

Canterbury Club



Left to Right, First Row: Mary Ann Waylett, Daryl Davis, George Slanger, Ralph Huntsinger, Father Stube. *Second Row*: Mrs. Edwin Stube, Janet Myers, Ann Schuler, Marietta Johnstone, Diane Huntsinger, Betty Keene, Charlotte Quigley, Joyce Myers, Mary Bennett. *Third Row*: C. N. Caughlan, Dean Smith, Jack S. McIntyre, Tom Olson, Steve Foster.

Episcopal students find a chance to become better acquainted through the activity and fellowship of Canterbury Club. Programs are directed by the interests of the members and provide ample opportunity for study and discussion.



OFFICERS — *Left to Right*: Ralph Huntsinger, Vice President; George Slanger, President; Daryl Davis, Secretary; Mary Ann Waylett, Treasurer; C. N. Caughlan, Faculty Adviser.



OFFICERS — *Left to Right*: Kathy Niklas, Secretary; Marion O'Brien, Treasurer; Dick Ulrich, President; Father James Tackes, Chaplain; Duane Rohrer, Vice President.

Left to Right, First Row: Mary Lou Horak, Mary M. Astle, Pam McCabe, Annie Blajuh, Sereta Gerhart, Charlotte Chandler, Ann Uhlrich, Rosie Cunneen, Susan Buckingham, Edith Tacke, Pat McGee. *Second Row*: Najib M. Hamil, Gerald Callaway, Sally Atkins, Sheila Lodge, Caroline Nicholes, Peggy Scott, Theresa Oswald, Sondra Floyd, Kathryn Morgan, Jane Donahue, Lorraine O'Boyle, Judy Bowen. *Third Row*: Patty Murphy, Carol Burke, Loretta Melle, Mary Etta Coppa, Virginia Appel, Olivia Burris, Carol Helterline, Margaret Fordik, Ann Kathman, Walter Wagner. *Fourth Row*: Jack Labrie, Dick Hagen, Dick Johnson, Dave Kathman, George Larson, Ralph N. Sanders, Bob L. Pierce, Charles Solf, Glen Beauchamp. *Fifth Row*: Mike Sikorski, Marvin Woodring, Dennis Myers, Dick Parker, Trudi Heffern, Jane Goggins, Ann Purcell, Bob McCauley, Ken Conner, Saib Shunia, Patrick J. Gannon, Paul Hanser, Jack Burlingame.



This group functions to enrich the spiritual lives of the Catholic students at M.S.C. Profiting greatly from their association, members gain closer relationships through their socials and parties. Discussions, dancing, and breakfasts color up the Newman Club meetings.

Lutheran Students' Association

Newman Club

Through fellowship and worship the members of the Lutheran Students Association seek further spiritual inspiration and knowledge.



Left to Right, First Row: Bob Oberg, Lyle Williams, James Quanbeck, Jo Ann Moum, Marion Beley, Robert Schauer. *Second Row*: Majel Arthun, Ardis Lauridsen, Ann Sanberg, Sandra Beck, Iris Gilbert, Deanna Swenson. *Third Row*: Alice Anderson, Norma Foss, Harriet Meras, Karen Sperry, Gay Harris, Ruth Schaeffer, Coral Jean Ostrum, Julianne Hoversten. *Fourth Row*: Jurgen R. Schaeffer, John E. Olson, Bert Rice, Tommy Rasmussen, Arnold E. Quale, Marvin Nelson, Norman Mell, Gene Levang, Joe Harchenko, Martillis Maarstad, Norm Anderson.

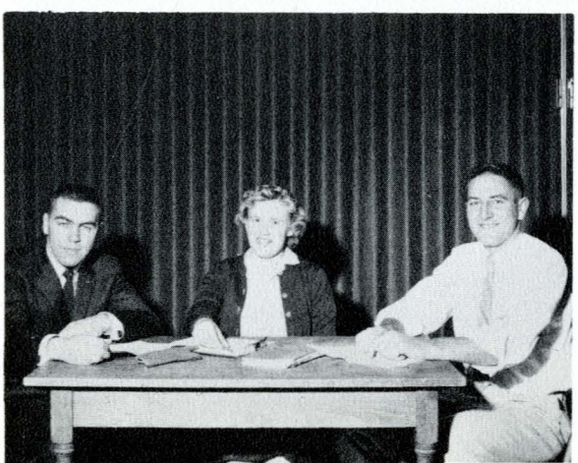

OFFICERS — *Left to Right*: Jim Quanbeck, Treasurer; Deanna Swenson, Vice President; Bert Rice, President.



Chad McBurney studies one of the many plants which the team had to know for competition.

In January, the Range Plants Judging Team placed third in competition with several other teams from western and mid-western colleges at the annual meeting of the Society of Range Management in Tulsa, Oklahoma.

Team members are, *left to right*: Kenneth Rhea, Chad McBurney, Curt Dassonville, Don Ryerson, *Coach*.



Judging Teams



Using a standard of perfection developed along production lines, the dairy judging team strives to determine the qualities contributing to the animal's usefulness.

Members are, *left to right*: Neil Quesenberry, *Coach*; Larry Pihlaja, Vernon Dahlstrom, Leonard Lombardi.

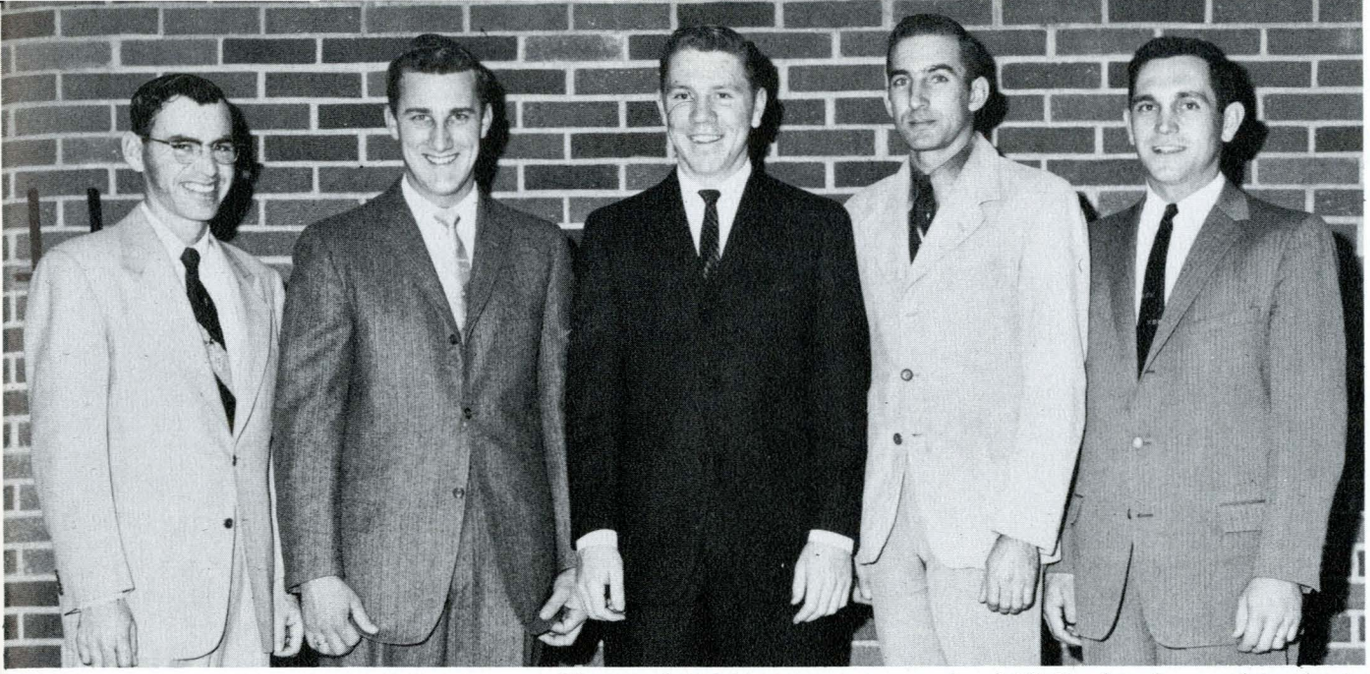

The wool judging team representing M.S.C. placed second in the intercollegiate competition at the National Western Stock Show at Denver January 18. Its members often enter in open competition with other western agricultural schools.

Members are, *left to right*: Kenneth L. Colman, *Coach*; William Ochs, William Johnstone, Fred Scherrer, Barry M. Edward.

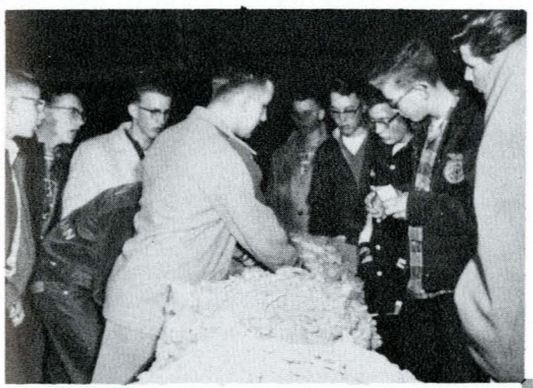

Fleeces such as this are judged by the wool judging team.

Composed of four main divisions, the M.S.C. judging teams compete locally and nationally in intercollegiate judging meets. Anyone is eligible for these teams, and members are chosen from those rating highest in local competition.



Competing with 18 teams from western and mid-western colleges, the M.S.C. livestock judging team placed eighth in the National Western Stock Show at Denver. One of its members, William Langley, tied for high individual in the event.

Members are, *left to right, First Row*: Lanny Baumann, Jerry Evans, Ray Snyder. *Second Row*: F. S. Willson, *Coach*; Bob Schneekloth, Jim Nicholes, Bill Langley.

Carload lots of livestock are judged, as well as individual animals.



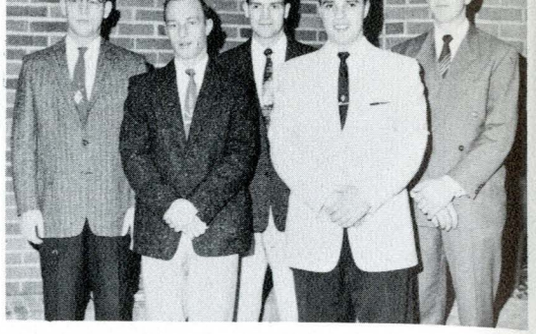

OFFICERS — *Left to Right*: Bill Jones, President; Dale Jenneskens, Treasurer; Harold Rudolph, Secretary; Sid Gilbertson, Corresponding Secretary; Allan Lein, Vice President.

Left to Right, First Row: Dale Jenneskens, Bill Jones, Sidney Gilbertson, Jack Arnst, Dave Brown. *Second Row*: Harold Rudolph, Michael Monaco, Allen Lien, Mike Harbine, Robert Wakenshaw, Tom Deeney. *Third Row*: Bill McIntyre, Charles Wood, Ben Lund, Harold McMullan, Marvin Andersen, Howard Randall, John Lewis.



Members of this group work to become masters of the Industrial Arts profession through discussion meetings, field trips, and speakers on technical subjects of interest.

Pre-Med Club

Re-activated this year under the direction of Dr. George Eusterman, the Pre-Med Club is composed of Pre-Med, Pre-Dent, and Pre-Vet students who wish to attain a better understanding of their chosen field.



OFFICERS — *Left to Right*: Bill Bohart, Vice President; Karen Sperry, Secretary; Sally Westwell, President; Paul Eneboe, Treasurer.

Industrial Arts Club

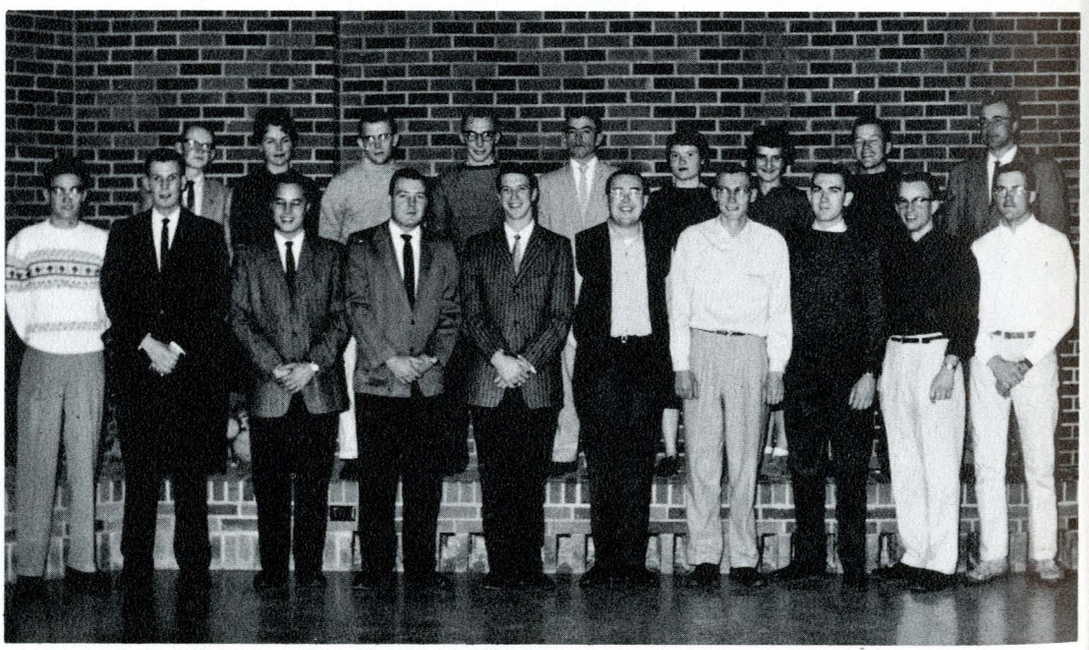

Left to Right, First Row: Don Martin, George Bray, Harold Hultan, Dick Hults, Dwight Wilson, Paul Eneboe, Harold Enebo, John Semmens, Bill Bohart, Walt Taylor. *Second Row*: Lee Richardson, Karen Sperry, Robert Eastwood, Richard Carter, Dennis C. Frisbie, Sally Westwell, Mary Ann Micka, Randy Barthelmess, George B. Eusterman, Jr., M. D.



R.O.T.C.

Flight instruction begins early as cadets go for a ride in a T-33 jet trainer.

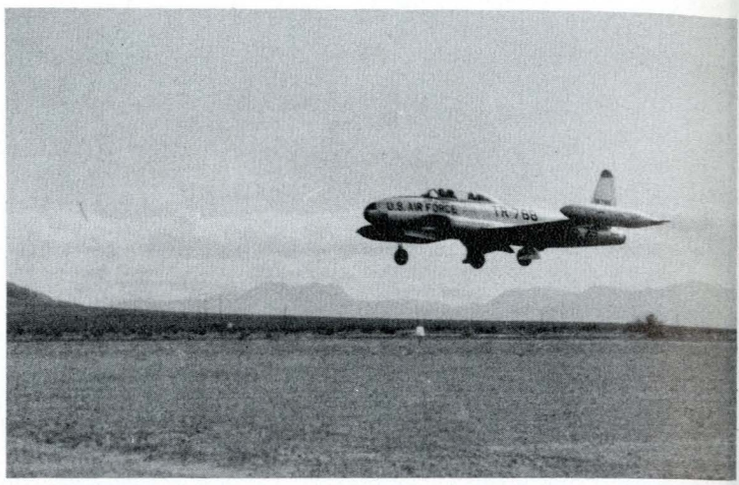

The drill squad practices intricate maneuvers in preparation for future meets.



The Air Force

The Air Force Reserve Officers' Training Corps prepares young college men for post-graduate duty as an officer in the United States Air Force.

This outstanding cadet receives an award at Military Honors Day, held during each spring quarter.

Actual flight training and discussion of flight operations is an integral part of the new flight instruction program.

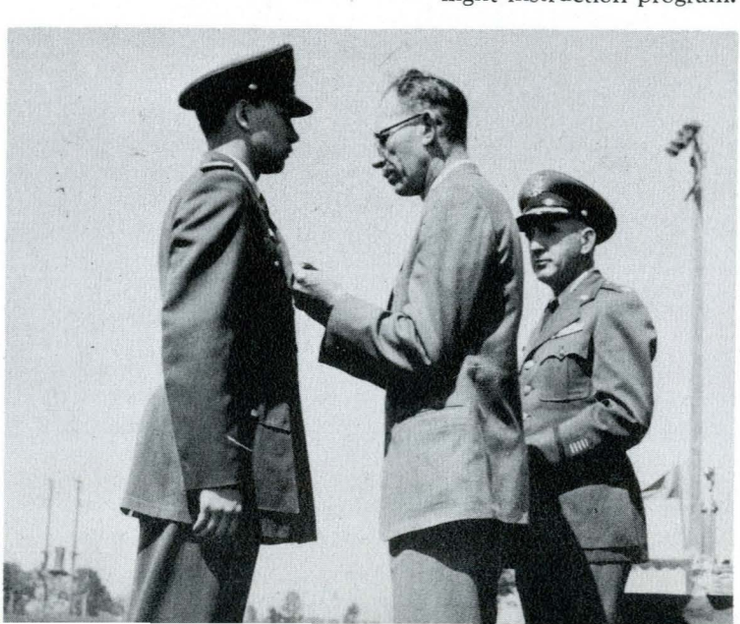



Left to Right, First Row: Ken Ramsay, Les Davenport, Wes Budke, Marvin Woodring, Stan Kilman, Richard Smith, Eugene Schumacher. *Second Row*: Charles G. Dudley, Michael D. Sikorski, Robert L. McClintick, Vern G. Smalley, Colin W. Skinner, Richard D. Appelhans, Oats Hargett.



Seniors

Juniors



Left to Right, First Row: Bennie Green, David G. Kimball, Donald C. Koford, Robert B. Jellison, James M. Huggins, Donald R. Larsen, John Kutzman, Barry E. Remely. *Second Row*: Frank Campbell, Jim Benson, Jim Moran, Ronald R. Davis, Robert R. Penttila, James E. Brewer, Rex R. Smith, John R. Kinker. *Third Row*: Gary Meehan, Marvin Koskela, Jim Brookie, Dan Waylett, Dick Uhlrich, Keith Strandberg, Bill Edwards, Charles Brennan.



The long-awaited day has finally arrived as Cadet Dave Stevens receives his commission at Military Honors Day.



The rifle team proudly displays "Betsy" after soundly beating the "U" for this unique trophy.

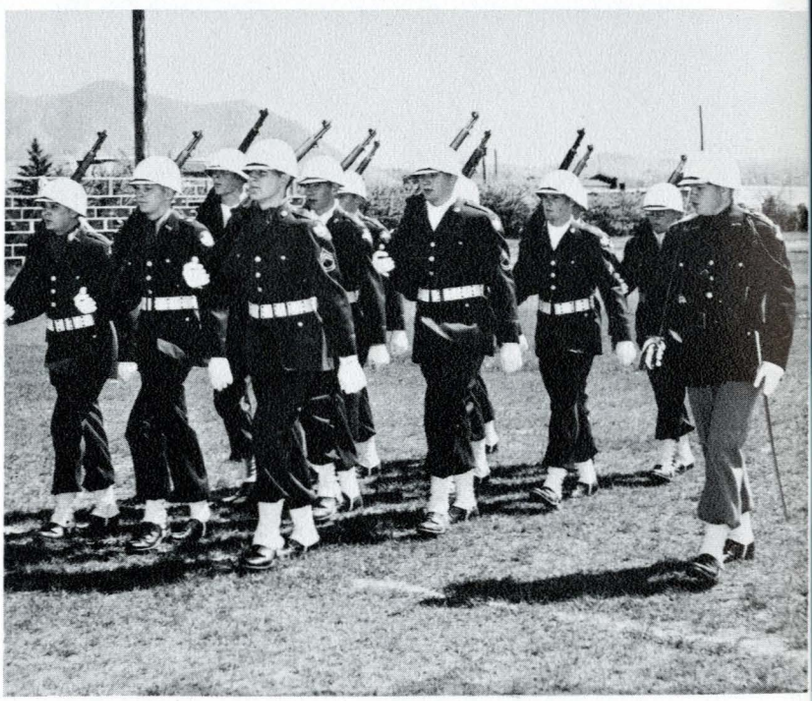

Many hours of practice have contributed to the success of this drill platoon.

The Army

This program makes it possible for students to obtain a commission in the United States Army while earning their college degree. Two years of required ROTC are followed by two years as an elective.



The color guard proudly presents our flags.

eft to Right, First Row: Vincent Hecker, Clayton L. Landa, Donald . Johnson, Clarence L. Gilbertson, Jay E. Anderson, Robert J. Far-ngton, Richard L. Phillips, Bert L. Rice. *Second Row*: LeRoy D. ift, Robert W. Jones, Ronald L. Black, Richard W. Nagle, Donald L. Liles, Ronnie M. Watson, Gene C. Shaw, Tom E. Poyer. *Third Row*: L. G. Schneider, Richard D. Akre, Joseph D. Brookshier, Harlan L. Pierce, Myron L. Trang, Fritz L. Gottfried, Everett M. Snortland, Ralph R. Madison.



The Army



Left to Right, First Row: Garry L. Wunderwald, Gary W. Grefsrud, Johann E. Dahl, Charles E. Conser, Charles H. Jackson, Harry E. Harvey, George H. Kawanishi. *Second Row*: Arthur K. Neill, Donald A. Noteboom, Robert D. Ogren, Gerald W. Evans, Robert R. Bean, Nelson K. Arter. *Third Row*: Donald Christenson, Bill Rauch, Jim Craig, Ron Weiss, Dan Eacret, Lones Wigger, Roger Jacobson.



The Classes

If we are to surmount the obstacles which life has placed in the path of man, we must work and study with an open mind. It is only through continued searching and true learning that we realize how little we really know. Man must often humble himself in the eyes of his fellow man in order to apply wisely the knowledge he finds. We sometimes overlook the true meaning of knowledge, failing to realize that, "Much learning does not teach men to think."

—Heraclitus

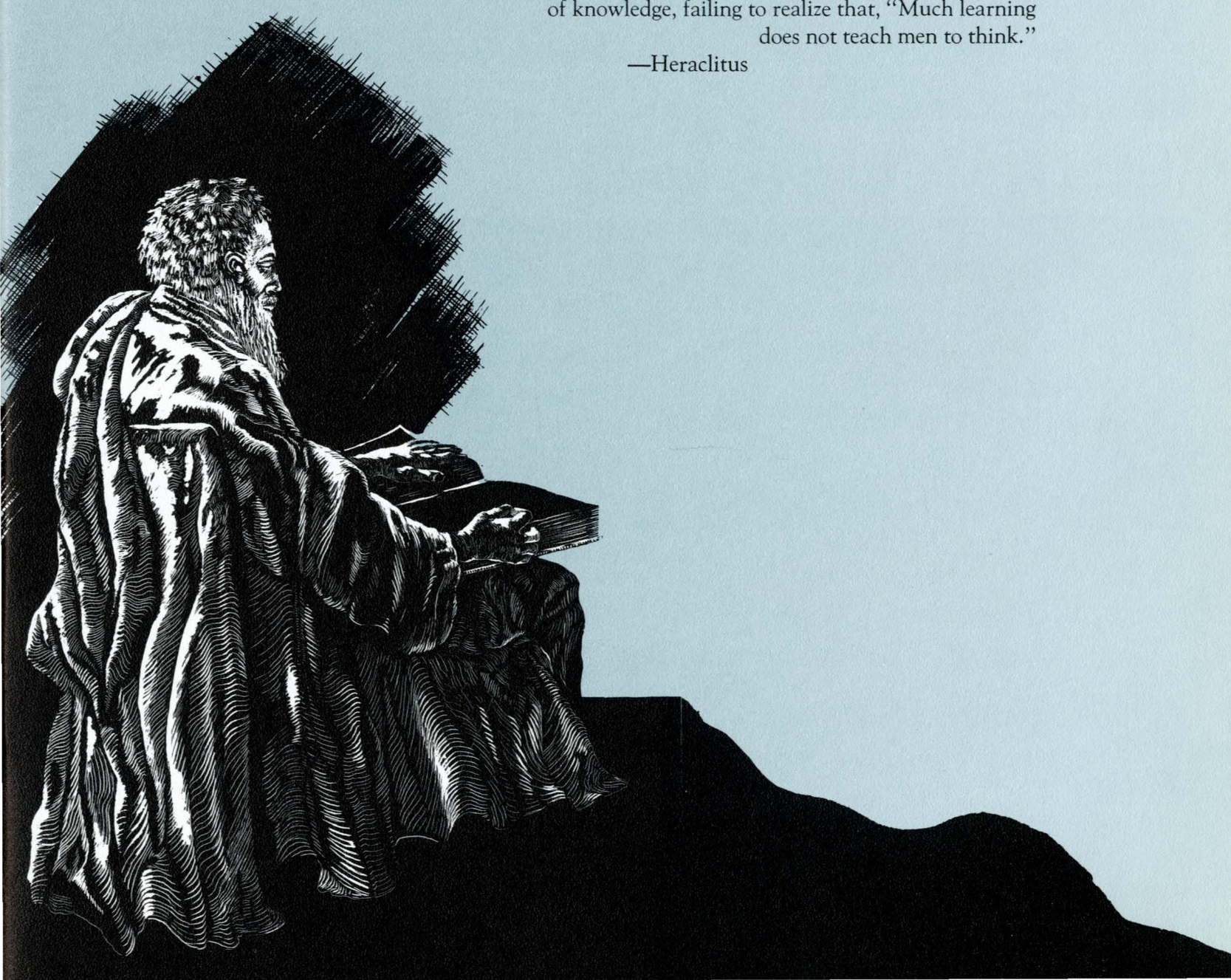

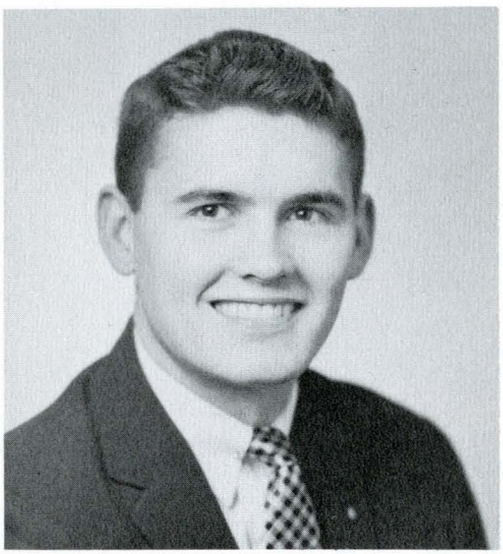

Ken Nelson
President

Four years of studies, hard work, and
excitement will soon be over for the class of "59."
But many friendships have formed which shall
not disintegrate with separation or
the passing of time.

Senior Class Officers

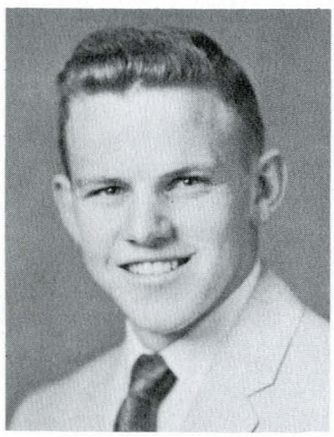

Leroy Gilbertson
Vice President



Joy LeChambre
Secretary



Don Sherick
Treasurer



Velma Bergstrom
Co-Social Chairman



Jim Kelly
Co-Social Chairman

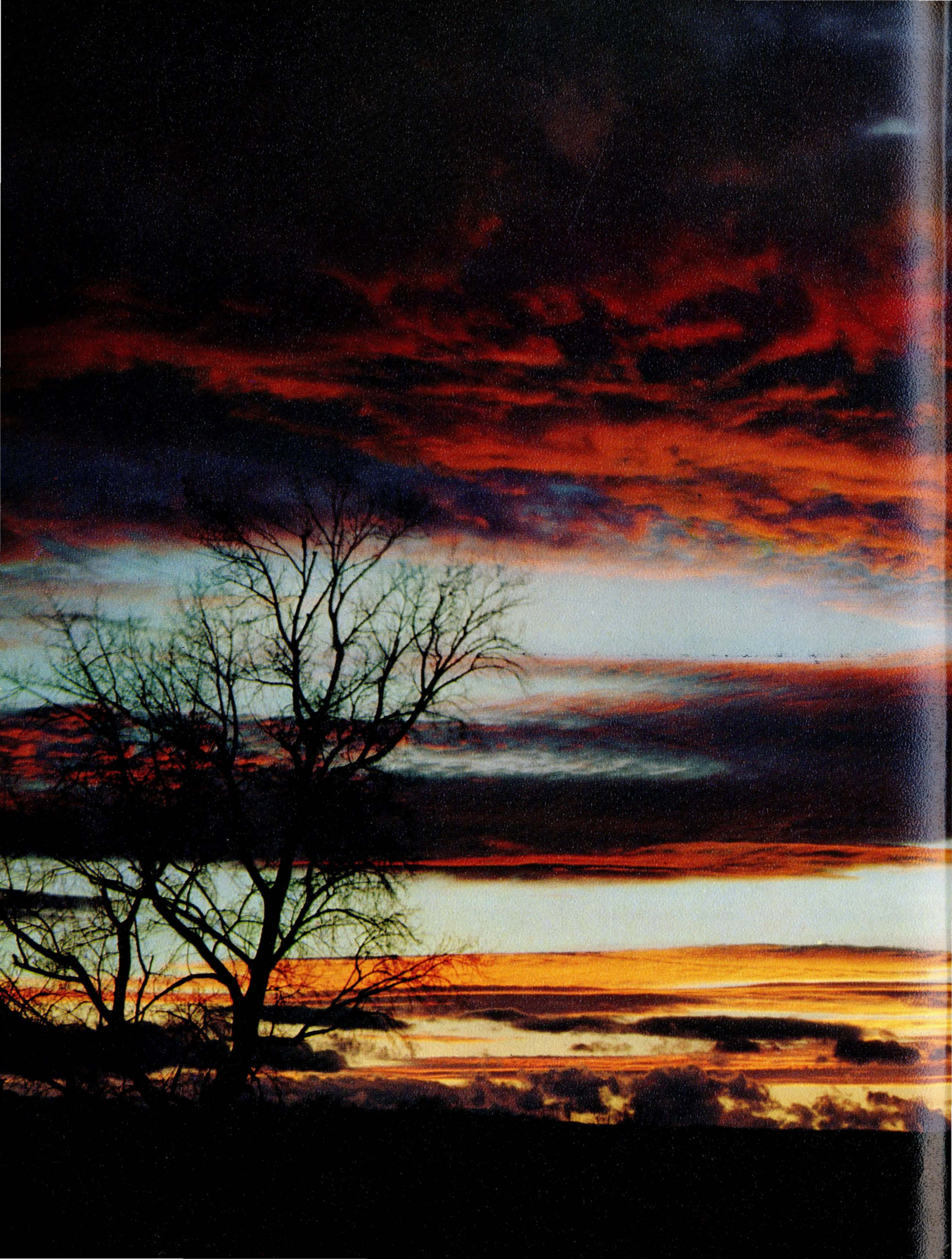

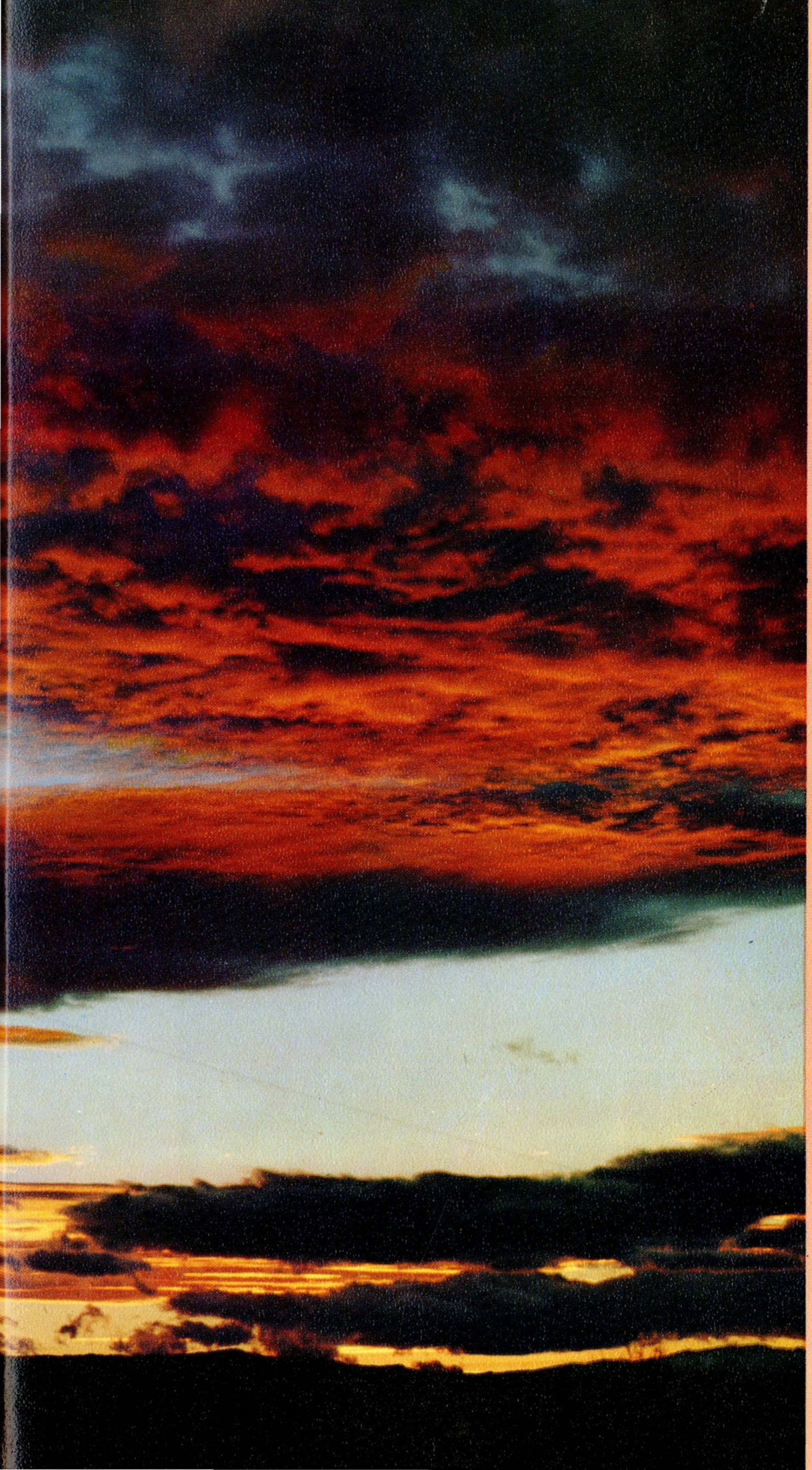

During the course of the year many colorful sunsets are seen from our campus. The sunsets come and go each evening with regularity and rhythm, as do the classes each year at Montana State College . . .

Dr. Roy Huffman
Dean of Agriculture



The mainstay of the land grant colleges is agriculture. With America's increasing population, surely one of the most important future fields will be the production of foodstuffs. Education in modern methods and techniques, and continuous research for technological advancements are the important functions of the School of Agriculture.

School of Agriculture



Dr. J. Boyd
Dairy Industry



Dr. V. Iverson
Horticulture



Dr. A. Post
Agronomy and Soils

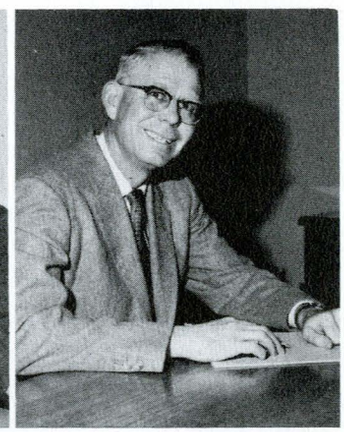

Dr. G. Davis
Poultry Industry

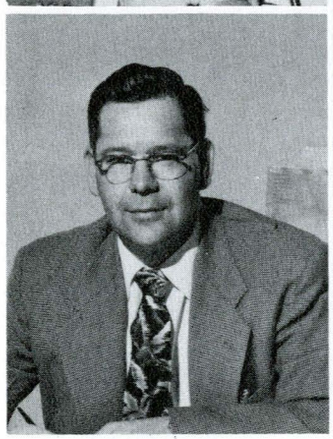

Dr. J. Fischer
Agricultural Economics



Mr. F. Willson
Animal Industry

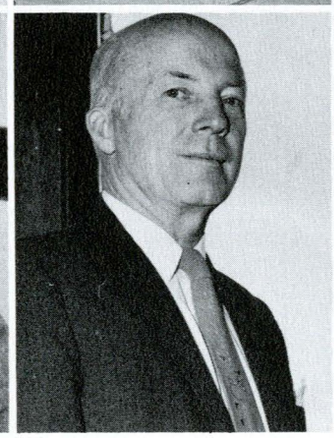

Dr. L. Knuti
Agricultural Education

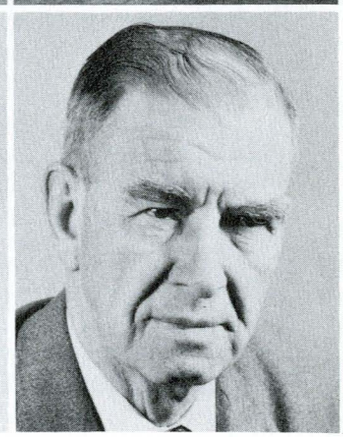

Mr. O. Monson
Agricultural Engineering

The most one can teach another is to lead him to take control of his own life.

Jay E. Anderson
Lanny D. Baumann

Gregory J. Bennett
William A. Bickle

Ronald L. Black
Fred A. Boettcher

Dennis S. Bough
Charles O. Brillhart

John P. Brummer
Wesley E. Budke

Vernon A. Dahlstrom
Curtis R. Dassonville

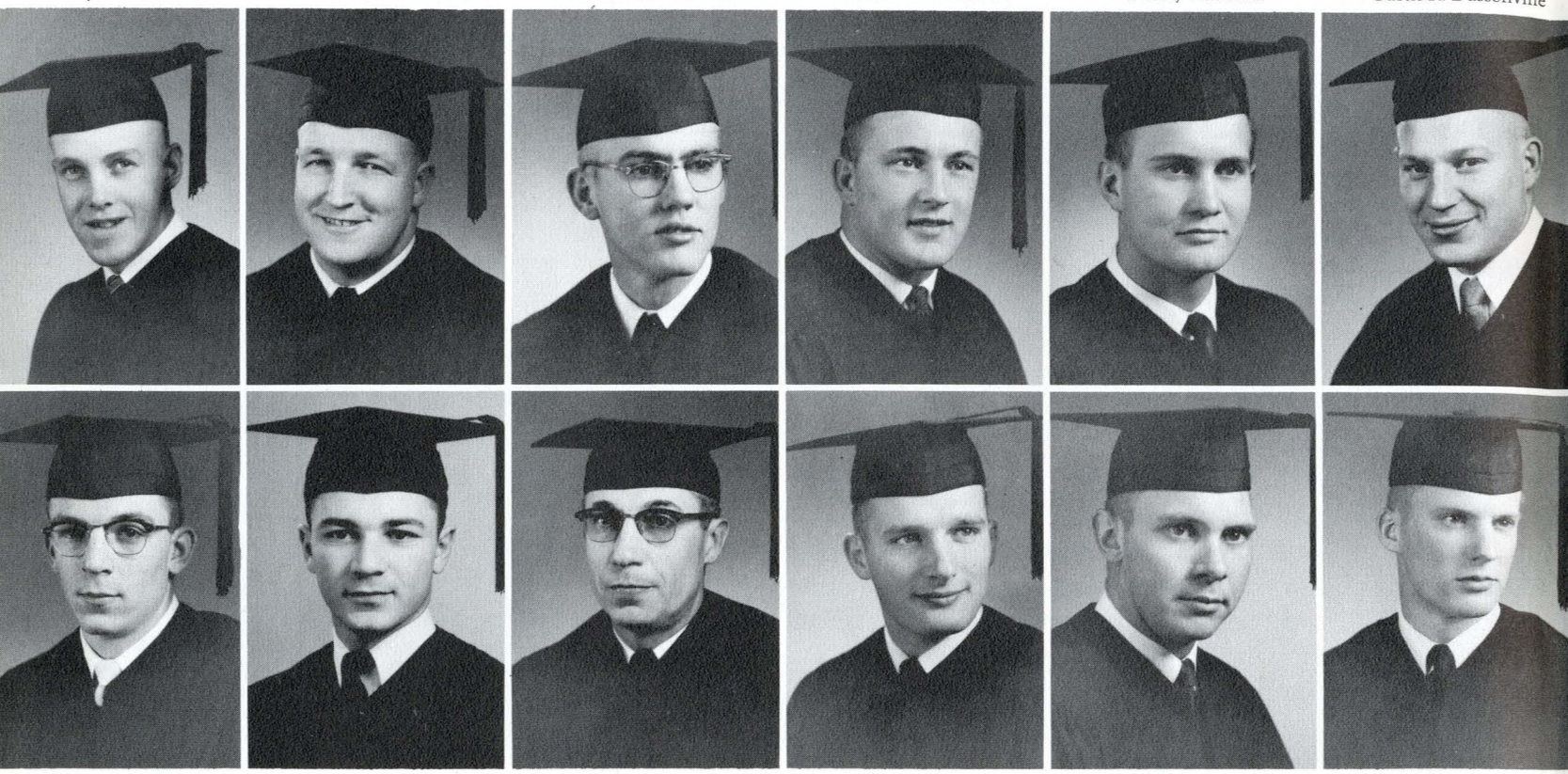

Seniors...School of Agriculture

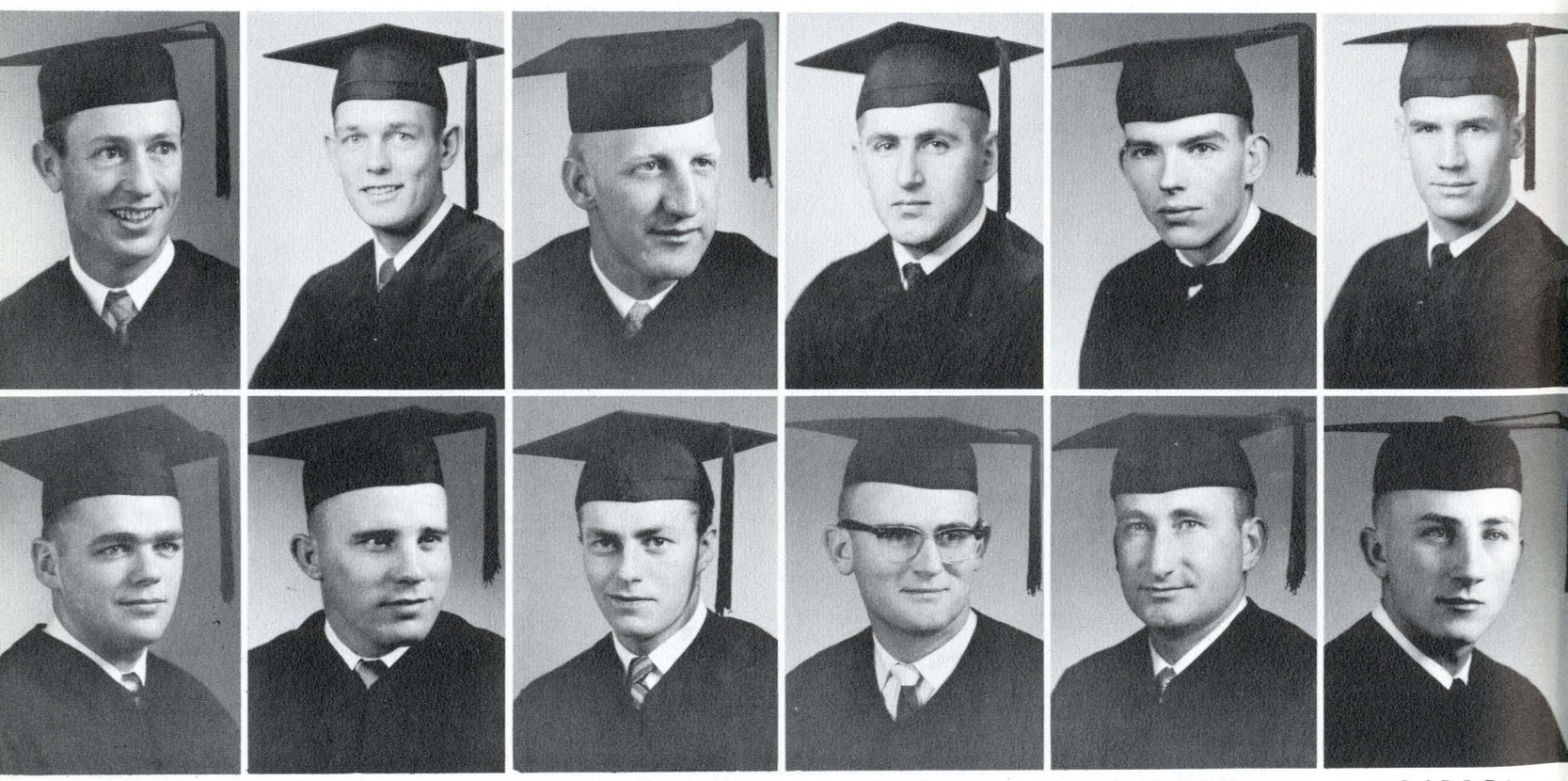

Lester R. Guptill
Erling E. Gustafson

Henry T. Hammersmark
Vincent J. Hecker

Wendell C. Hembree
Jack D. Jones

Peter Jurasits
David J. Kathman

Bradford W. Knapp
Emil J. Kondelik

Jack B. LaBrie
LeRoy D. Luft

Gerald E. De Bree
Larry Descheemaeker

William D. Diehl
Jay C. Doig

Gerald C. Drew
Bernard D. Ellingson

Gary C. George
Clarence L. Gilbertson

Garrett R. Gilbreath
Francis L. Gottfried

Samuel R. Graham
Harold R. Guenther

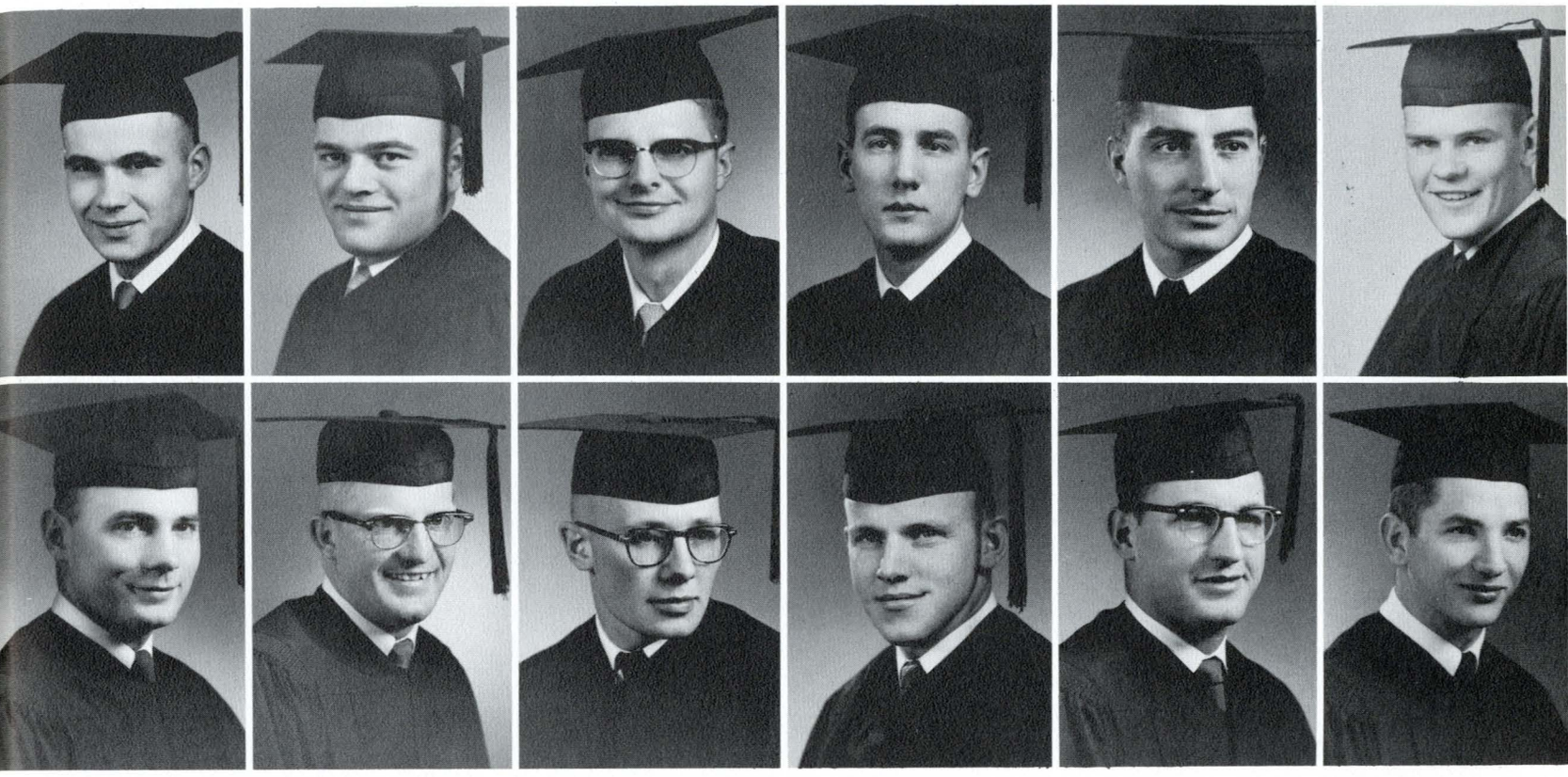

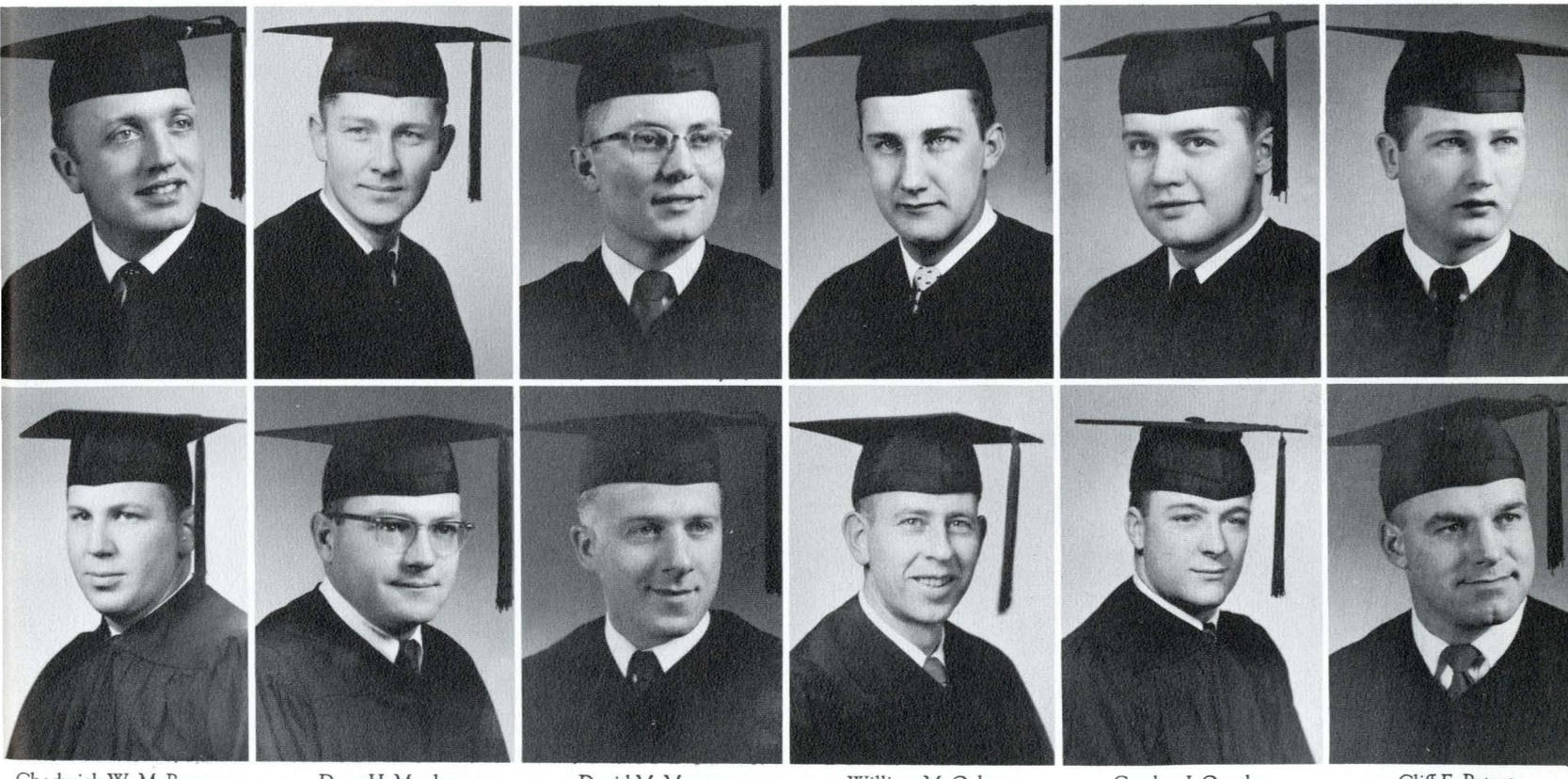

Chadwick W. McBurney
Duane G. McGowan

Dave H. Manley
Frank E. Marek

David M. Munroe
Marvin D. Nelson

William M. Ochs
Wayne E. Otto

Gordon J. Overby
Delbert Pasha

Cliff E. Peters
Harlan L. Pierce

The desire to work and cooperate for success comes from within. It cannot be legislated.

Initiative may be defined as a native ability to take the lead and to foresee what needs doing and do it.

Richard D. Powell
Howard S. Puyear

Kenneth V. Rhea
Gordon E. Rodewald

Fred E. Scherrer
Richard P. Smith

Everett M. Snortland
Harold Strobel

Anton S. Sundsted
John W. Sutphin

Albert W. Thurber
Harold W. Walker

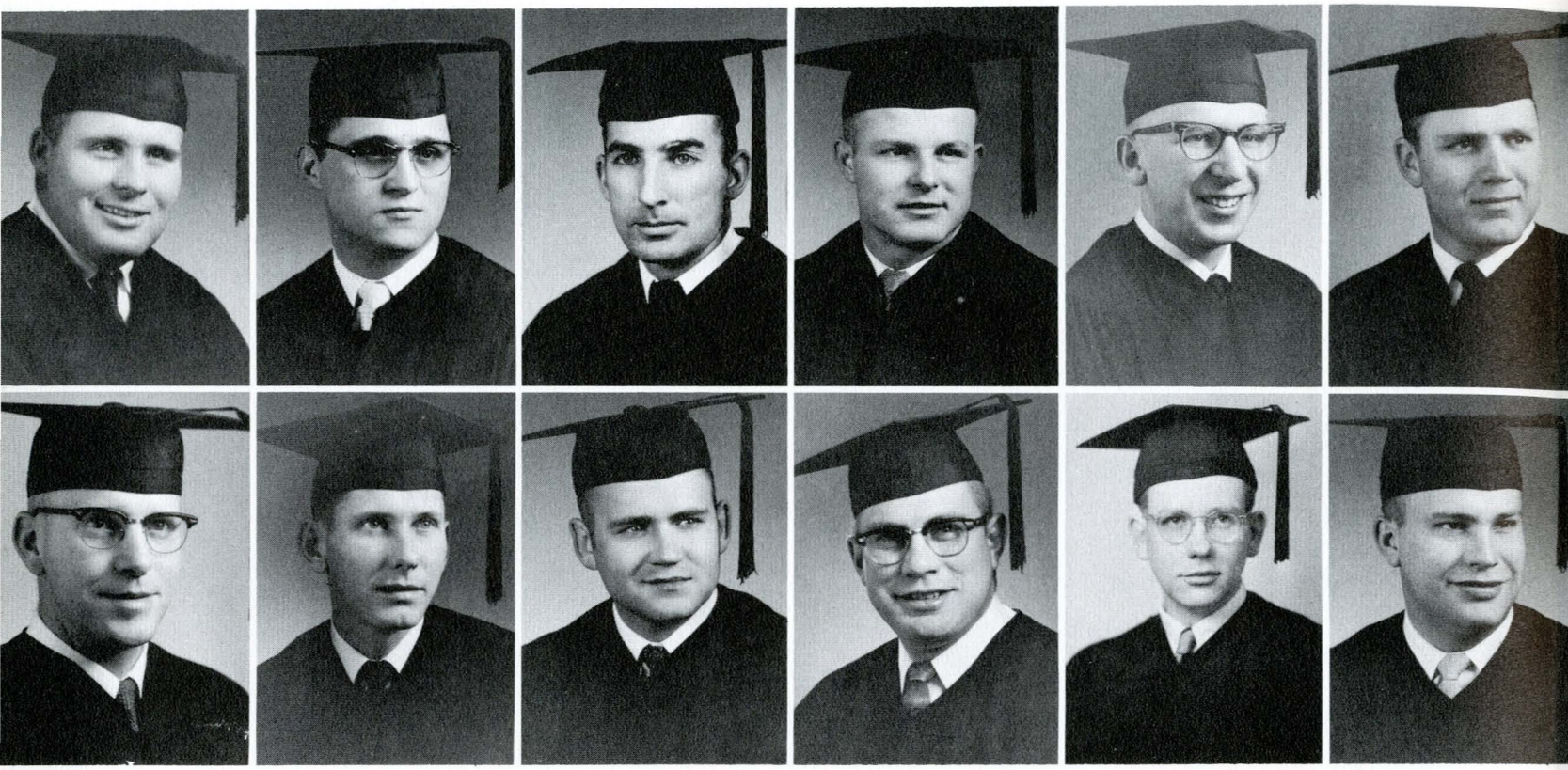

Seniors...School of Agriculture

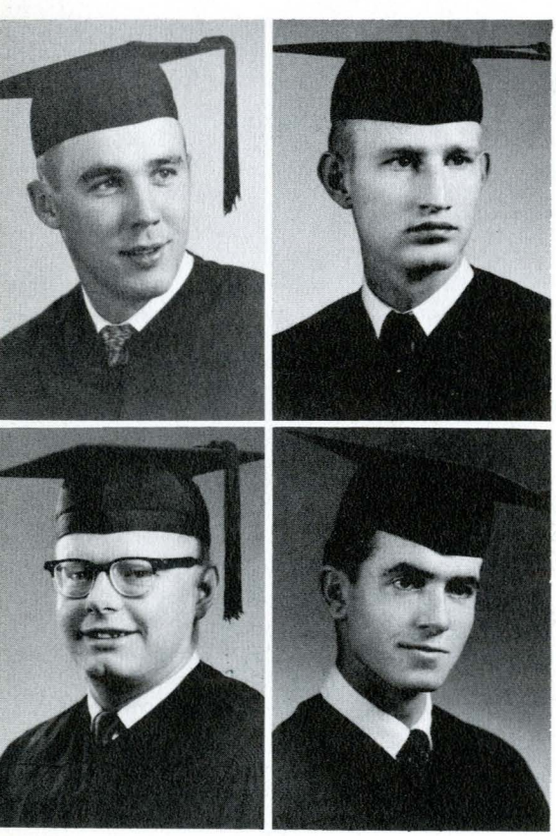

Robert C. Warren
Gary L. Watt

Daniel R. Watts
Dave Whitham



A jam session during Religious Emphasis Week.

Dean G. Roskie
Dean, Architecture and Applied Arts



Mr. H. Cheever
Architecture

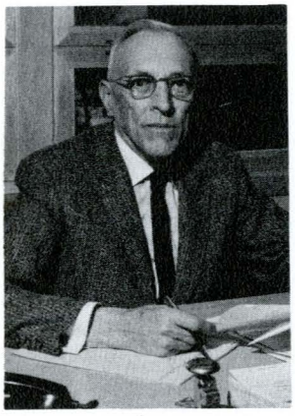

Mr. J. Blankenhorn
Commercial Science



Cyril H. Conrad
Applied Arts



The School of Architecture and Applied Arts trains its members for a wide variety of professions. The architect develops a sense for beauty and design, while the Home Economics major becomes acquainted with the fundamental sciences involved in home management.

School of Architecture and Applied Arts



Donald E. Anderson
Ben D. Berg



Velma M. Bergstrom
Robert C. Bishop



Cliff V. Bissell
Burnis L. Ray

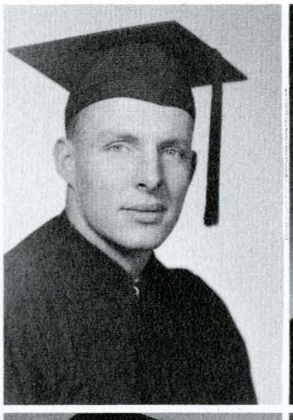

William R. Cecil
Nancy Clark



Marjorie B. Connelly
Francis J. Cox



Helen M. Diehl
Ella R. Elser

Small minds discuss persons; average minds, events; large minds, ideas.

Boyd C. Foster
Jo Anne Fulbright

George Gowland
Della M. Hanson

William P. Hart
Donald Hathaway

Carol Helterline
Barbara Hill

Marilyn Hood
Mary E. Hudson

Darrell L. Hueth
Shirley Huston



Seniors...School of Architecture and Applied Arts



Ronald L. Purdum
Karolyn R. Quast

Ronald L. Richmond
James C. Rogers

Jo Anne Kralich
Ardis A. Lauridsen

Doris J. Lindeberg
Floyd Lindeberg

Katherinette M. Malone
Edward C. May



Robert Hyatt
Jean Irvine

Donna Johnson
Jeanne Joubert

Harry Keith
Bill W. Knight

Lowell Miller
Thomas N. Mitschke

Carol Mockel
Jo Jerrine Naegeli

Amal E. Najjar
James E. Pepper

Dorene M. Millan
Alexander J. Micheletti

Ewing M. Micken
Norman H. Rognlie

David B. Routzahn
Donald G. Svela

Bernard K. Sievert
Joan L. Solf

Deanna I. Suneson
Deanna Swenson

Raymond A. Wardinsky
Roberta L. Wilson

Education makes people easy to lead, but difficult to drive;
easy to govern, but impossible to enslave.



Dr. James F. Nickerson
Dean of Education

Those who mold the minds of future leaders may hold the balance of the world in their very hands. Mindful of the weight of their teachings, education majors study educational systems and child psychology while learning their academic specialty.

School of Education



Hardy D. Berry
Film and T. V.



Mr. G. Bourdet
Health and Phys. Ed.



Milford Franks
Education

Era D. Alberda
James G. Bawden

Jack L. Bradford
Joseph D. Brookshier

Charlotte Brown
Iliad L. Chanay, Jr.

Faye E. Chapman
Loyd M. Clark

Claud S. Doig
Mary J. Duletich

Dorothy N. Eck
Sharon L. Fiskum





Robert Figgins
Harold Gaustad

Laura J. Gilbreath
Velma D. Gladden

John A. Golden
Lynwood D. Graft

Kathy E. Grindrod
Mrs. Carollee R. Hathaway

Meri A. Haworth
Rosa M. Hennemann

Barbara Jacobson
Christine F. Johnson

The biggest thing any teacher does is to awaken the individual to his own worth.

Men are never so likely to settle a question rightly as when they discuss it freely.

Mrs. Garnet Johnson
James B. Kelly

Dorothy King
Carol T. Kleffner

Richard Kramer
Karol J. Krueger

Sonja M. Larson
Janice Leslie

Richard Lewis
Mrs. Mary B. Lightfoot

JoAnn Long
Nancy S. McCrea



Seniors...School of Education

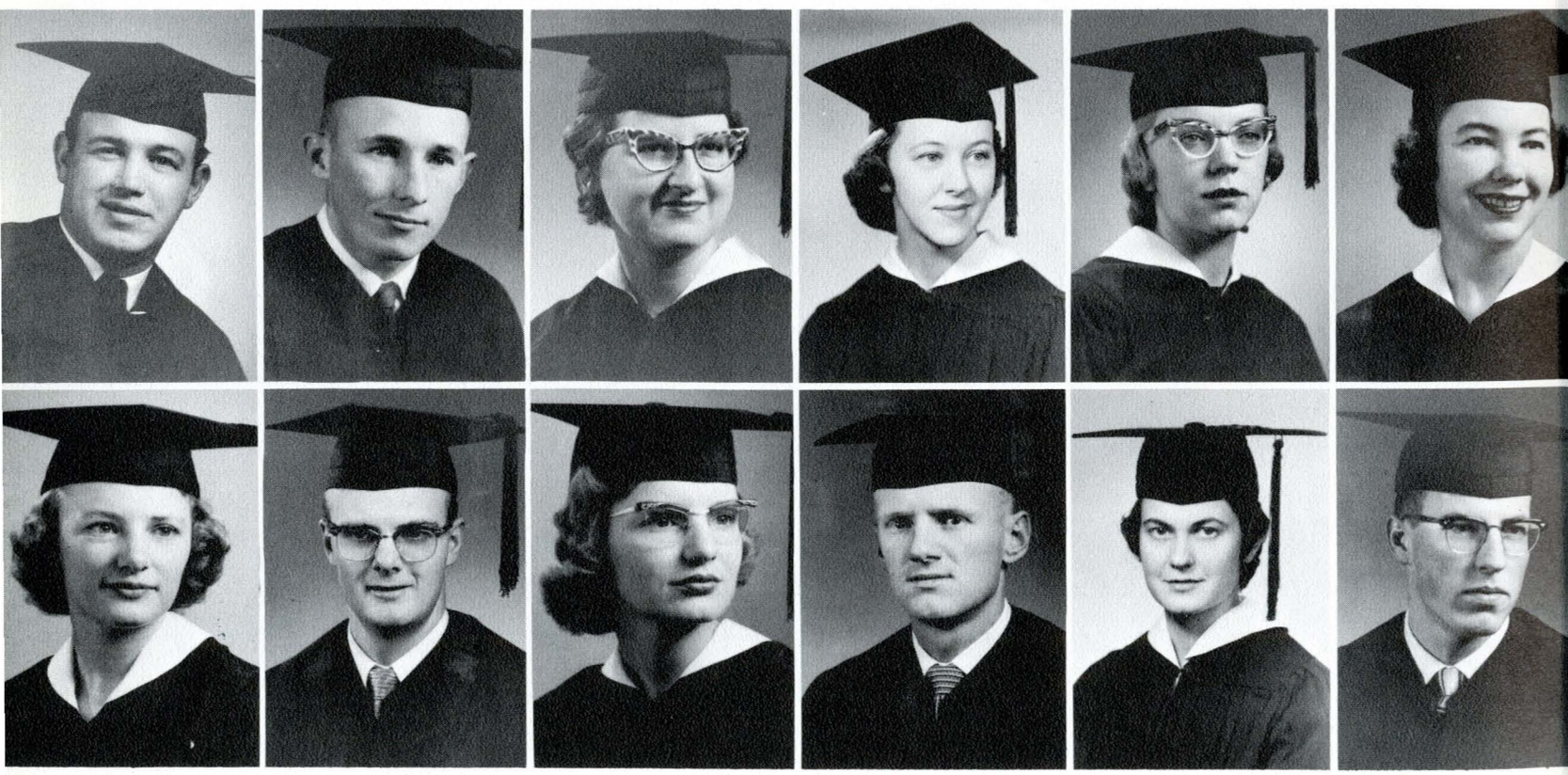

Ronald L. Pratt
Lois D. Reichman

David A. Rieder
Kermit E. Rolandson

Patricia A. Roscoe
Lois F. Rose

Carol Sanford
David L. Sauvageau

Maxine L. Siderius
Daryl J. Smith

Marjorie H. Smart
Allan G. Skillman

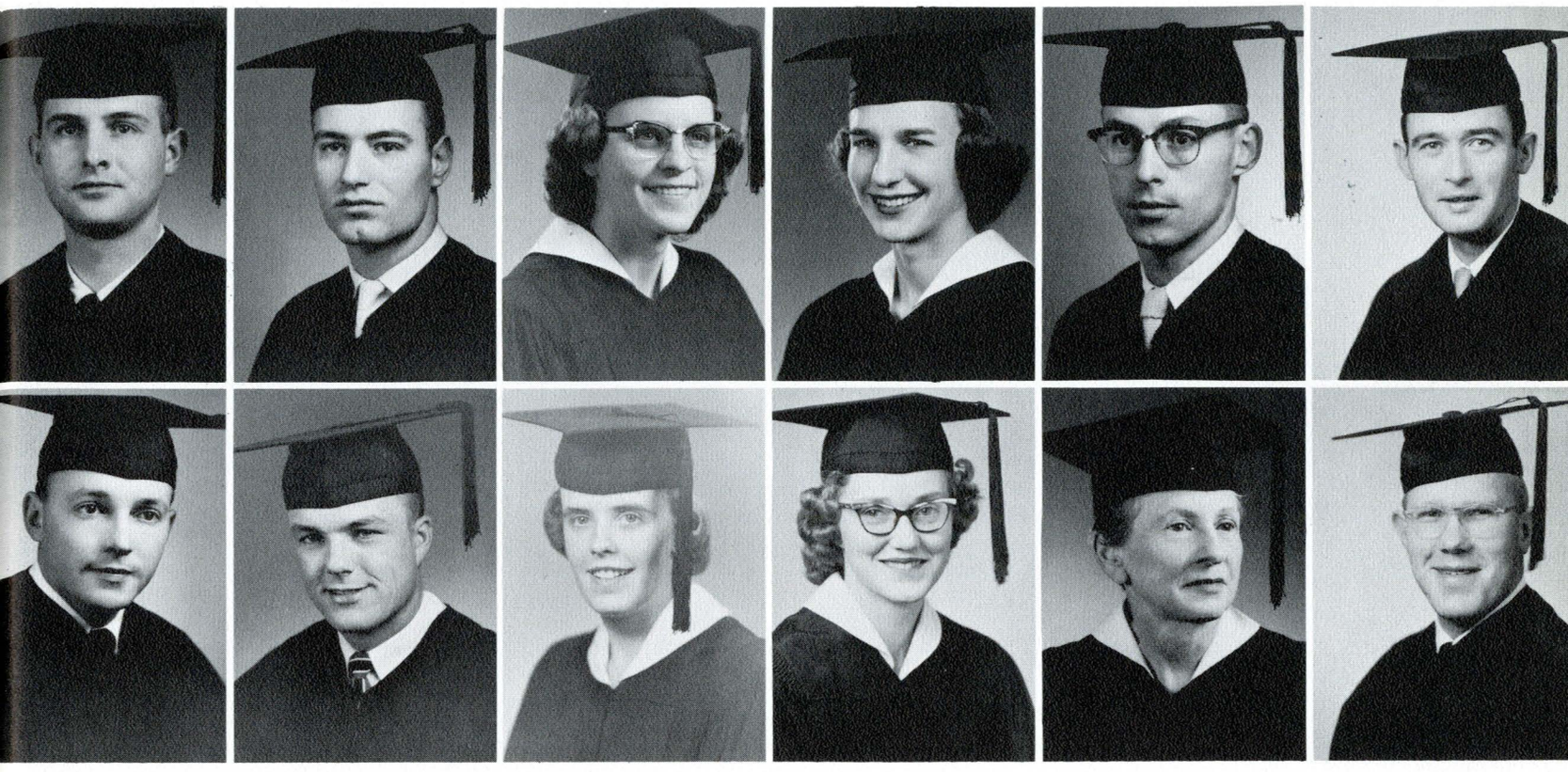

Keith W. McCurdy
Claud T. Messick

Ronald D. Milledge
Ralph K. Miller

Hermena Molendyk
Cheron L. Moller

Phyllis A. Noel
Donna A. Otten

Burl A. Parker
Mildred R. Pepper

Robert Peterson
Donald V. Skelton

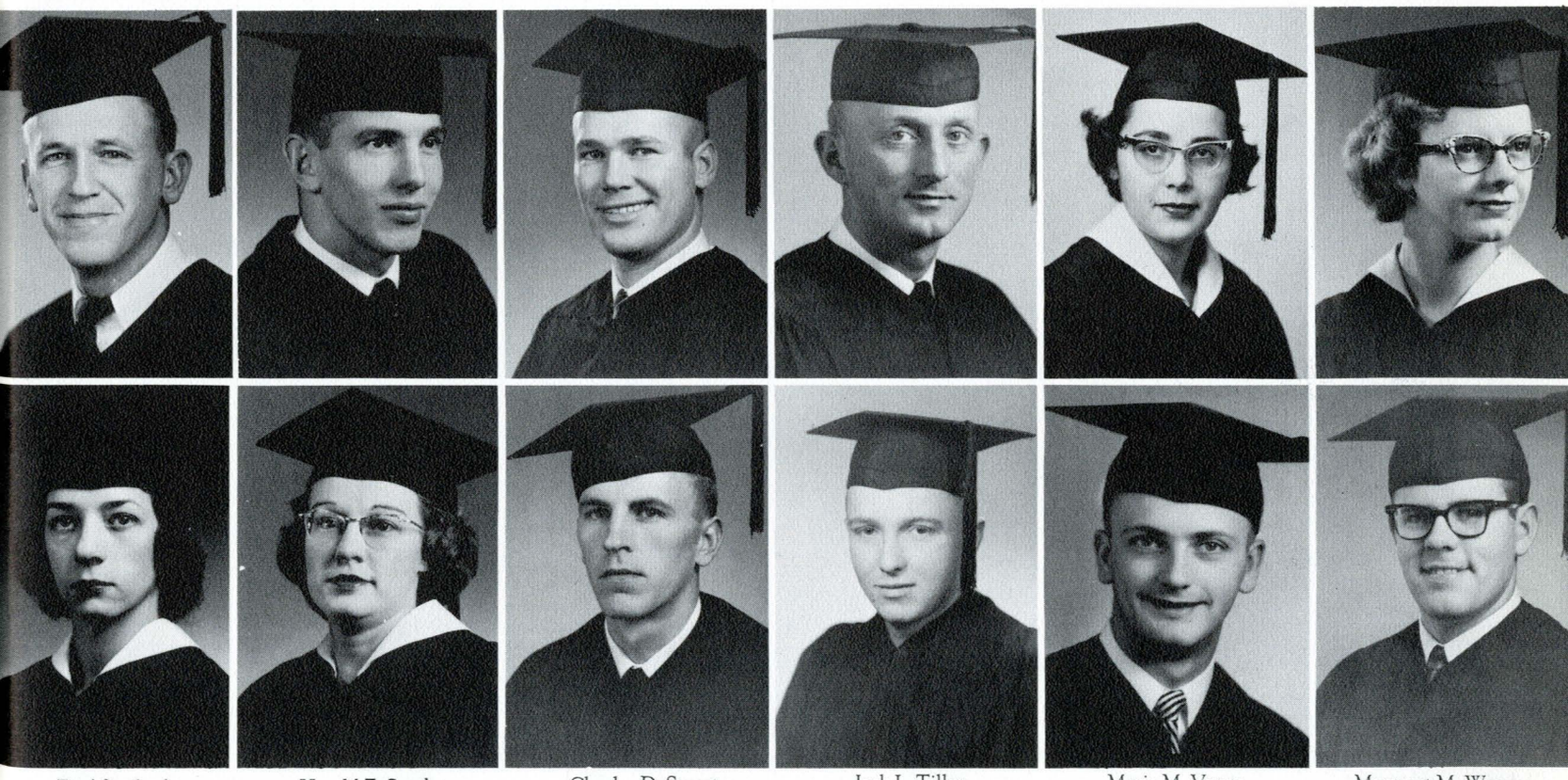

Fred Sanford
Meredith Sohl

Harold E. Stephen
Roxie Stillman

Charles D. Stuart
John F. Teegarden

Jack L. Tilley
Stanley G. Todd

Marie M. Vance
Dan Waylett

Margaret M. Weaver
Byron Wolenetz

The awakening and integration of self is the principal aim of education.

Dr. E. Schilling
Dean of Engineering



Dr. H. Mullikin
Mechanical Engineering



Dr. E. Dodge
Civil Engineering



Dr. L. Berg
Chemical Engineering



Each day more complicated machines, buildings, and roads are being built and used, and engineers are doing the work. The School of Engineering is training young men to fill these positions in industry. These are the students who, after cramming five years' work into four years, have the world's industrialists beating a path to their door.

School of Engineering



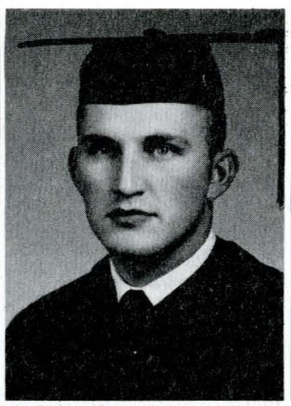

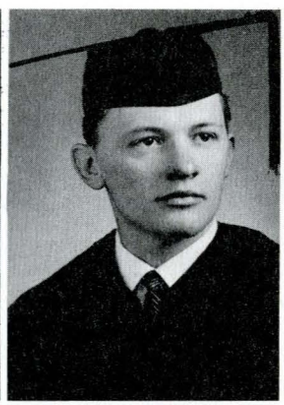







Earl H. Bergondahl



Duane T. Aase
Earl E. Ackerman



Richard D. Akre
Marvin J. Anderson

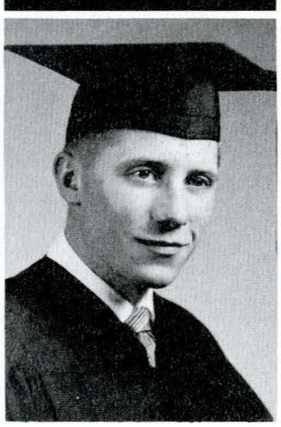

Richard D. Appelhans
Jack W. Arnst



Nelson K. Arter
Thomas R. Balcer



Jack C. Bartholmew
Benny L. Beaudry

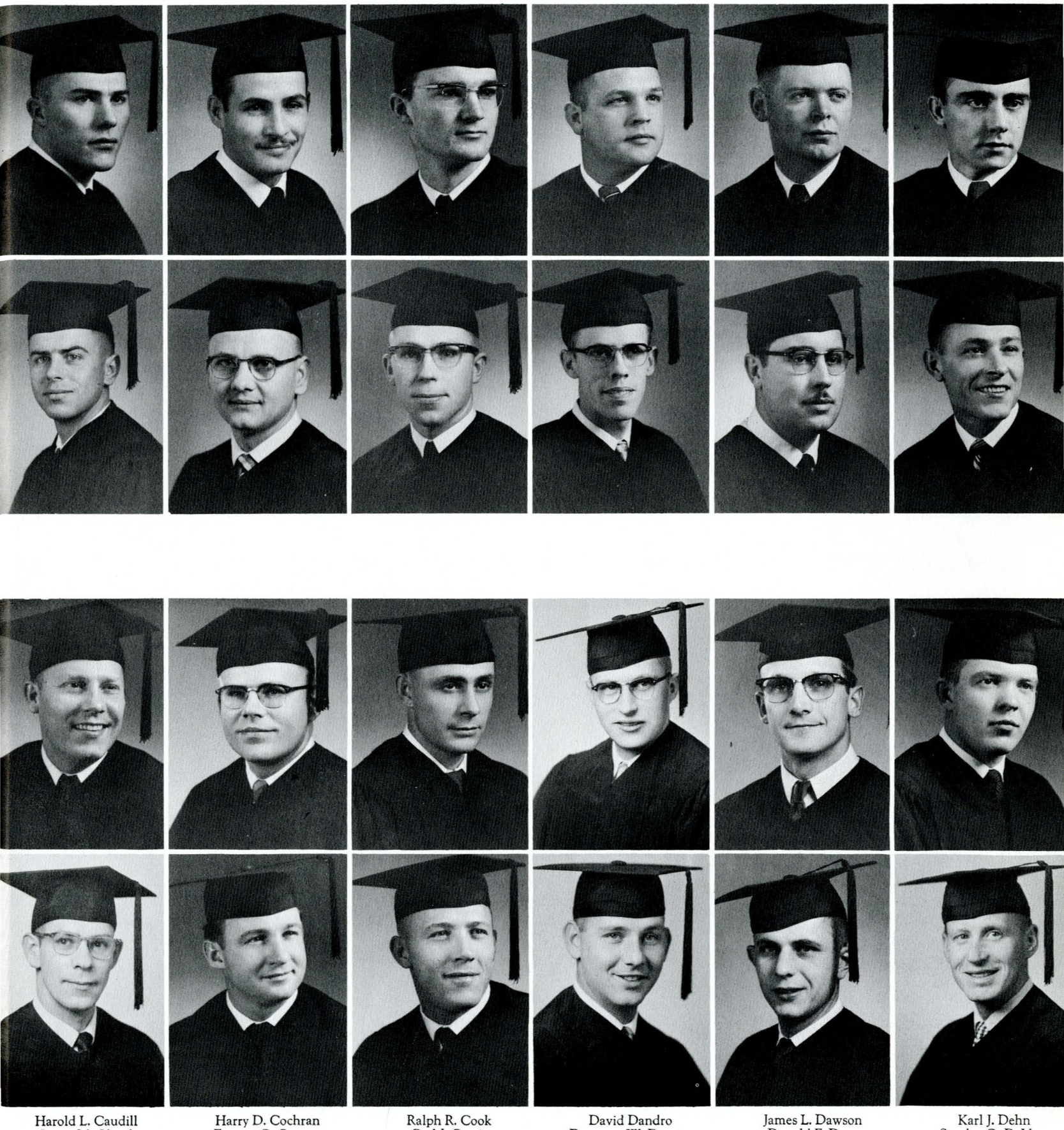

Marshall L. Bjork
Roger D. Blodgett

Frank L. Bosshardt
Frank Bozik

Duane R. Bretzke
Robert C. Browning

James W. Brush
Ervin W. Bushby

John M. Byrd
Darrell G. Bywater

Kay M. Caldwell
George W. Cassun

Harold L. Caudill
James M. Cloud

Harry D. Cochran
Eugene G. Conner

Ralph R. Cook
Carl J. Curtis

David Dandro
Donovan W. Darsow

James L. Dawson
Donald F. Dean

Karl J. Dehn
Stanley O. DeVore

Leadership is not a collection of qualities,
it is a form of behavior.

Christian D. Dobler
David K. Duncan

Kenneth J. Egan
Duane K. Enger

Robert J. Farrington
Dale J. Fehr

Edward D. Feldt
Robert D. Fellerhoff

Donald H. Frieling
Harold W. Friesen

Guido L. Gargiulo
Clifford Garver

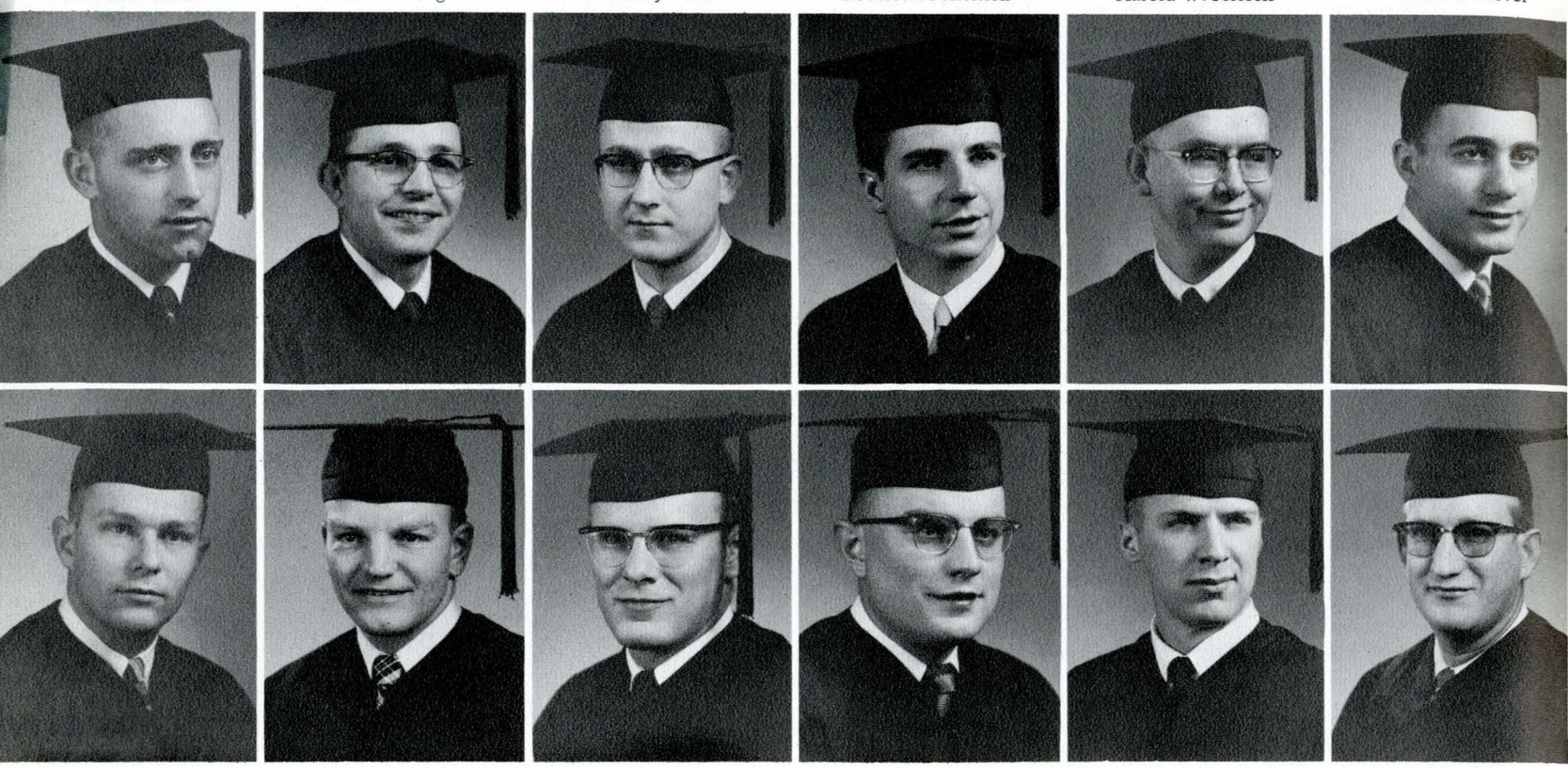

Seniors...School of Engineering

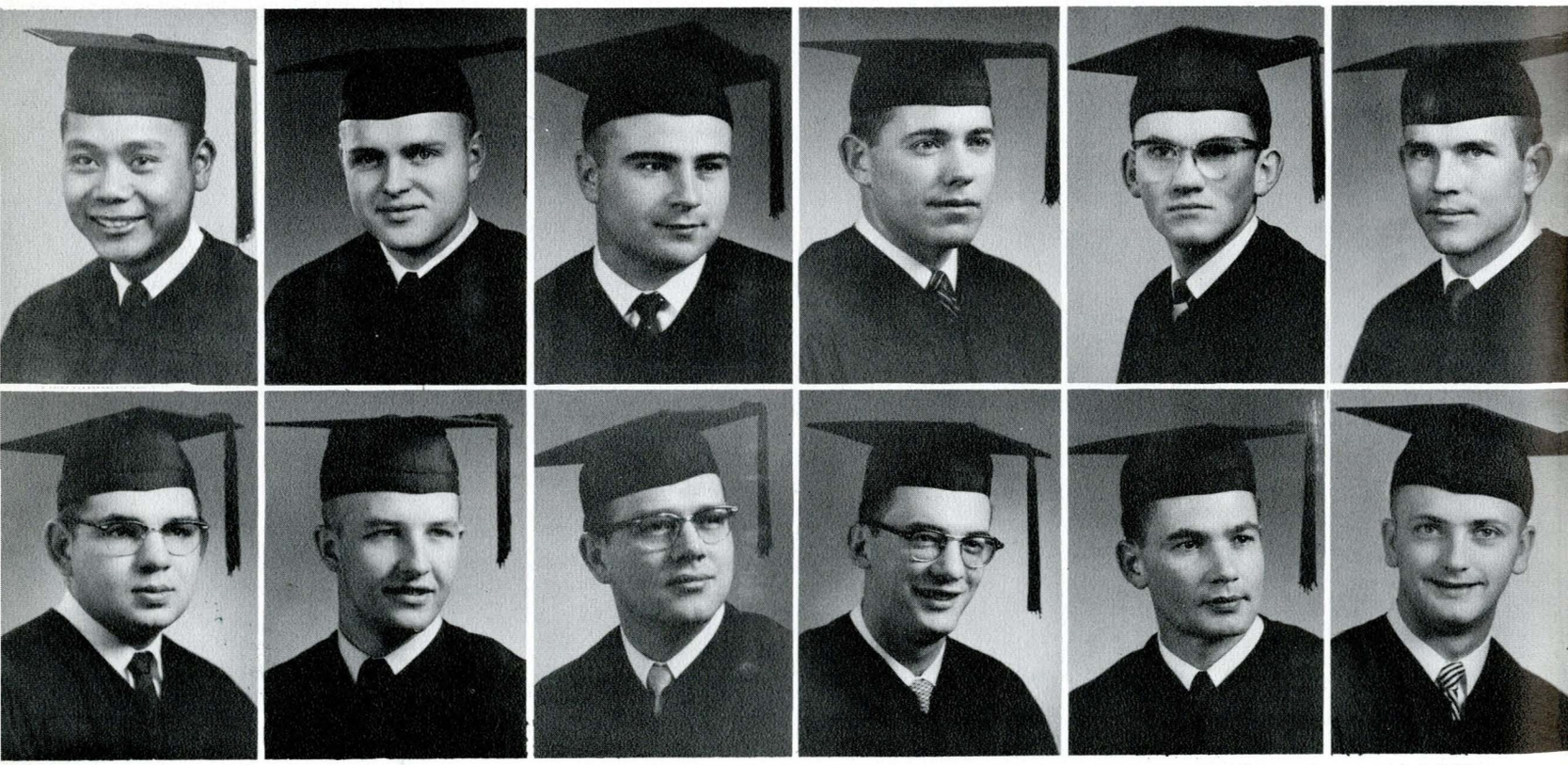

Bo Han
Paul E. Hanser

Lloyd L. Hanson
Les G. Hardy

Otis C. Haynes
Richard A. Hemphill

Delmer R. Henderson
John F. Herink

Gerald H. Hill
Clarence Hinsen

Ralph Hogan
Dana Q. Hogenovitch

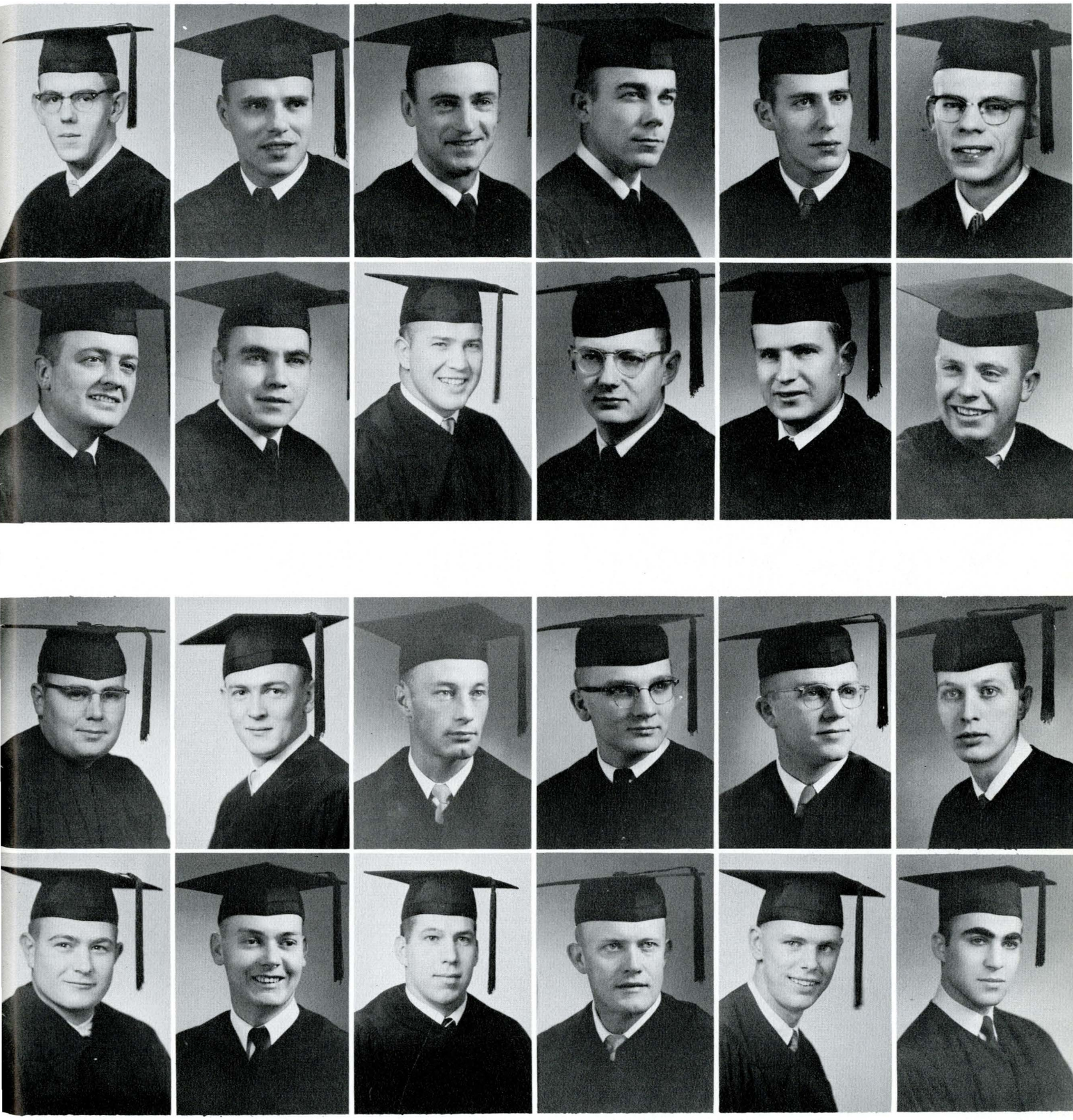

Gerald D. Geise
Stan W. Gendreau

Sidney A. Gilbertson
James A. Gilchrist

Robert L. Gore
Edward T. Gossack

Lauren G. Granmo
Albert E. Griffith

Ronald E. Grooters
Kenneth E. Grosgebauer

Robert S. Haaland
Richard E. Haines

Clinton L. Hogenson
James F. Huber

John P. Humphrey
Robert B. Jellison

Dale Jenneskens
Larry Johns

Donald O. Johnson
Elmer L. Johnson

Gale L. Johnson
Ronald H. Johnson

Bill M. Keiffer
Faud Kerio

Who dares to teach must never cease to learn.

Nothing is worth more than a mind well instructed.

Gerald Kestell
Jack K. Kirby

Charles W. Klimper
John R. Kosorok

James R. Lander
Fredrick R. Leach

Allan G. Lien
Lawrence H. Lindstrand

Roy Linn
Lorin O. Lovfald

Robert L. McClintock
Allan J. McDonald

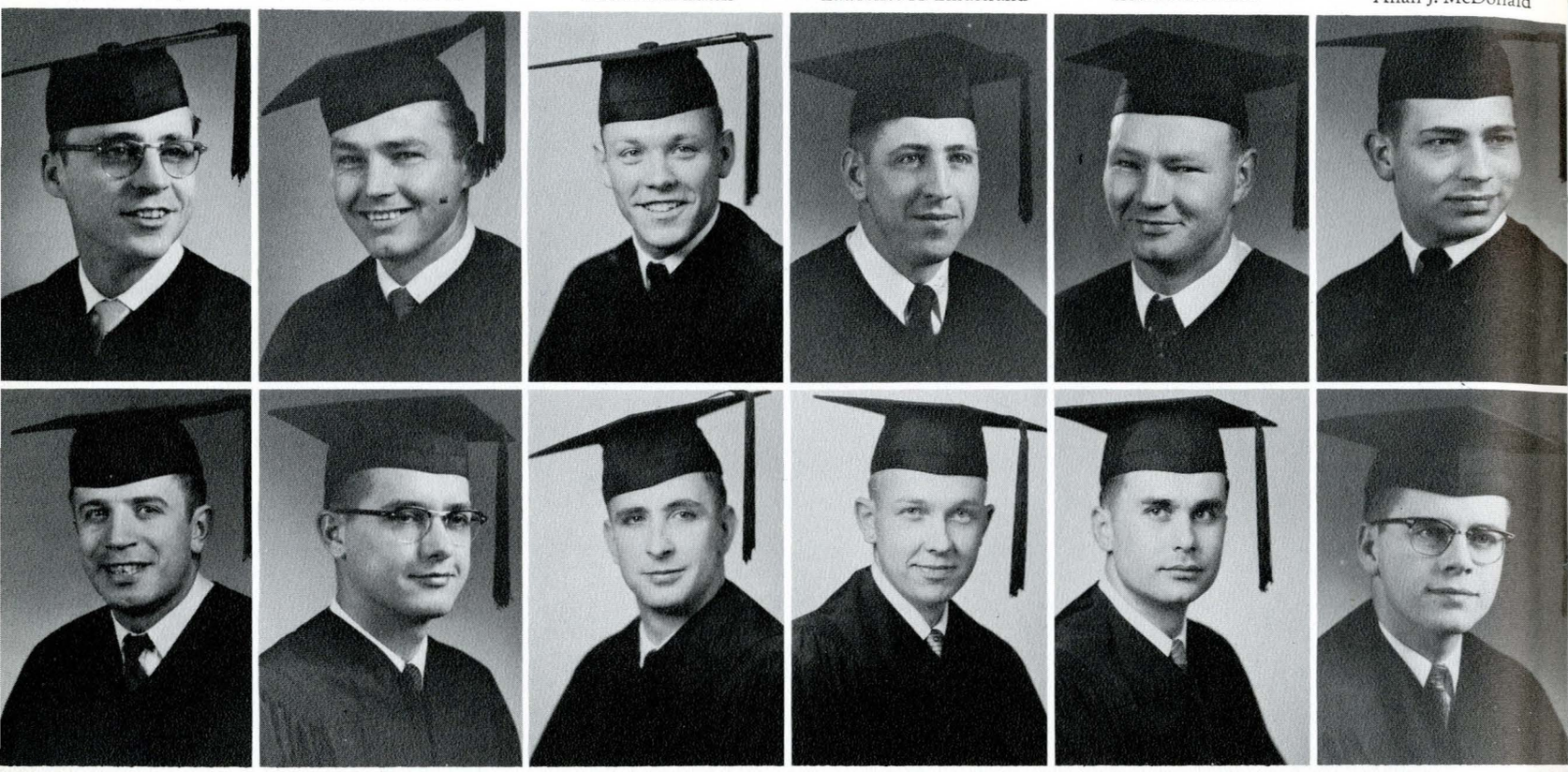

Seniors...School of Engineering

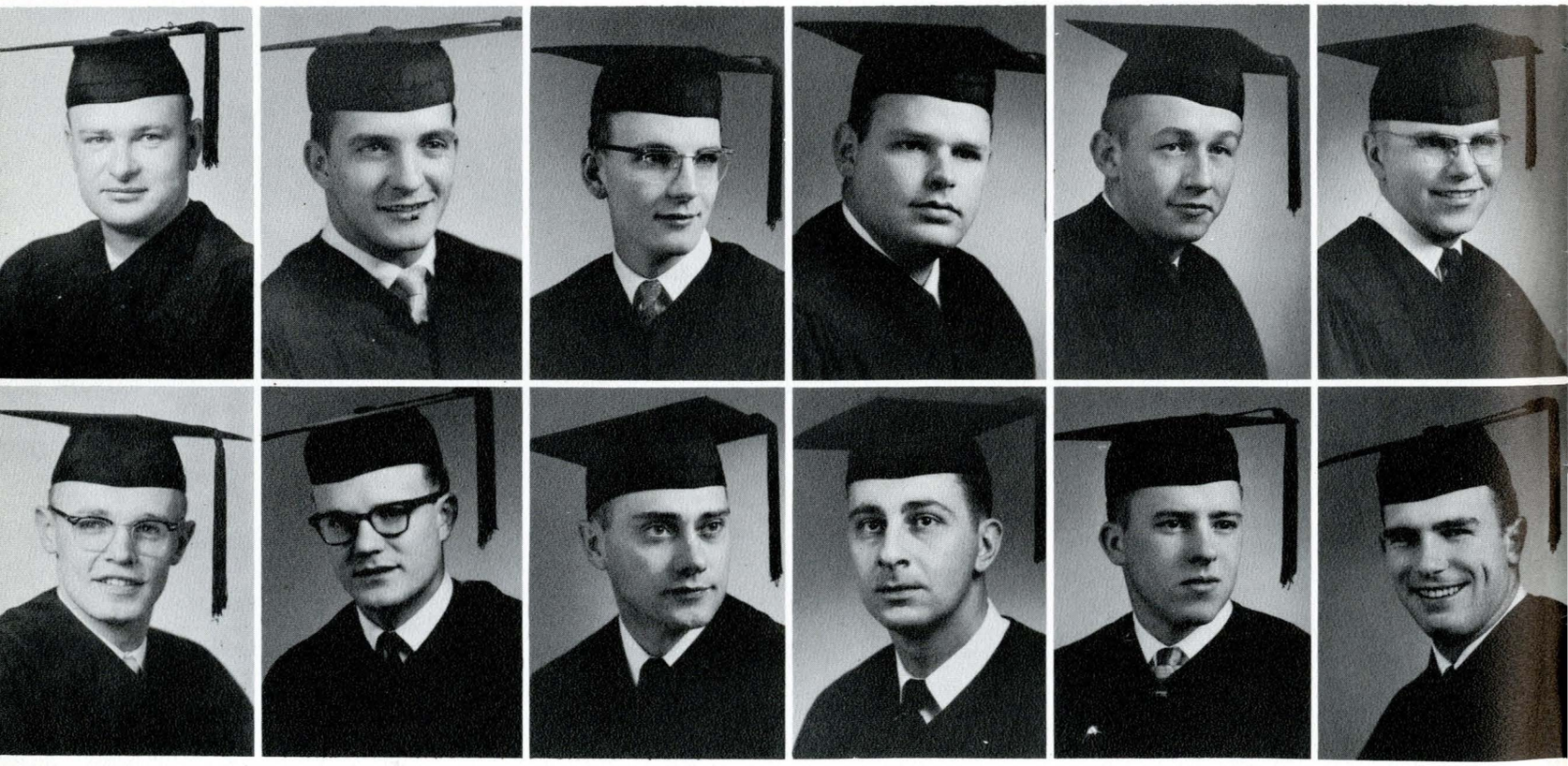

Herschel D. Moore
Brendan J. Murphy

Clarence J. Myers
John W. Nance

Doral L. Neeley
William H. Nelson

Terry E. Nobles
John E. Notti

Dennis W. Nottingham
Robert A. Olsen

Maurice D. Orham
Lawrence E. Orr



Russell E. McMillan
Eldon J. McNicol

Donald G. Macumber
Keith Magill

Kenneth E. Malberg
Paul R. Maranian

Daniel N. March
Kenneth E. Marcotte

Robert J. Marshall
Robert C. Martin

John J. Maykuth
William L. Miller

Willis L. Owen
Jimmie G. Parsons

Whitney Patten
Donald H. Petersen

Donald V. Peterson
John A. Peterson

Howard D. Place
Dean L. Priestley

Robert J. Pyzel
Howard R. Randall

John C. Redekopp
Calvin W. Reichelt

"The seeker after the truth," said Gandhi,
"should be humbler than the dust."

Learning is acquiring the right habits to do a specific job.

Thomas B. Rice
Irving A. Rubin

Harold R. Rudolph
Theron V. Sargent

Leon G. Schneider
Fred E. Schneiter

Thaung Sein
Roy D. Seymour

Donald M. Sherick
William D. Shipley

Herbert Siddle
Leonard J. Sivumaki

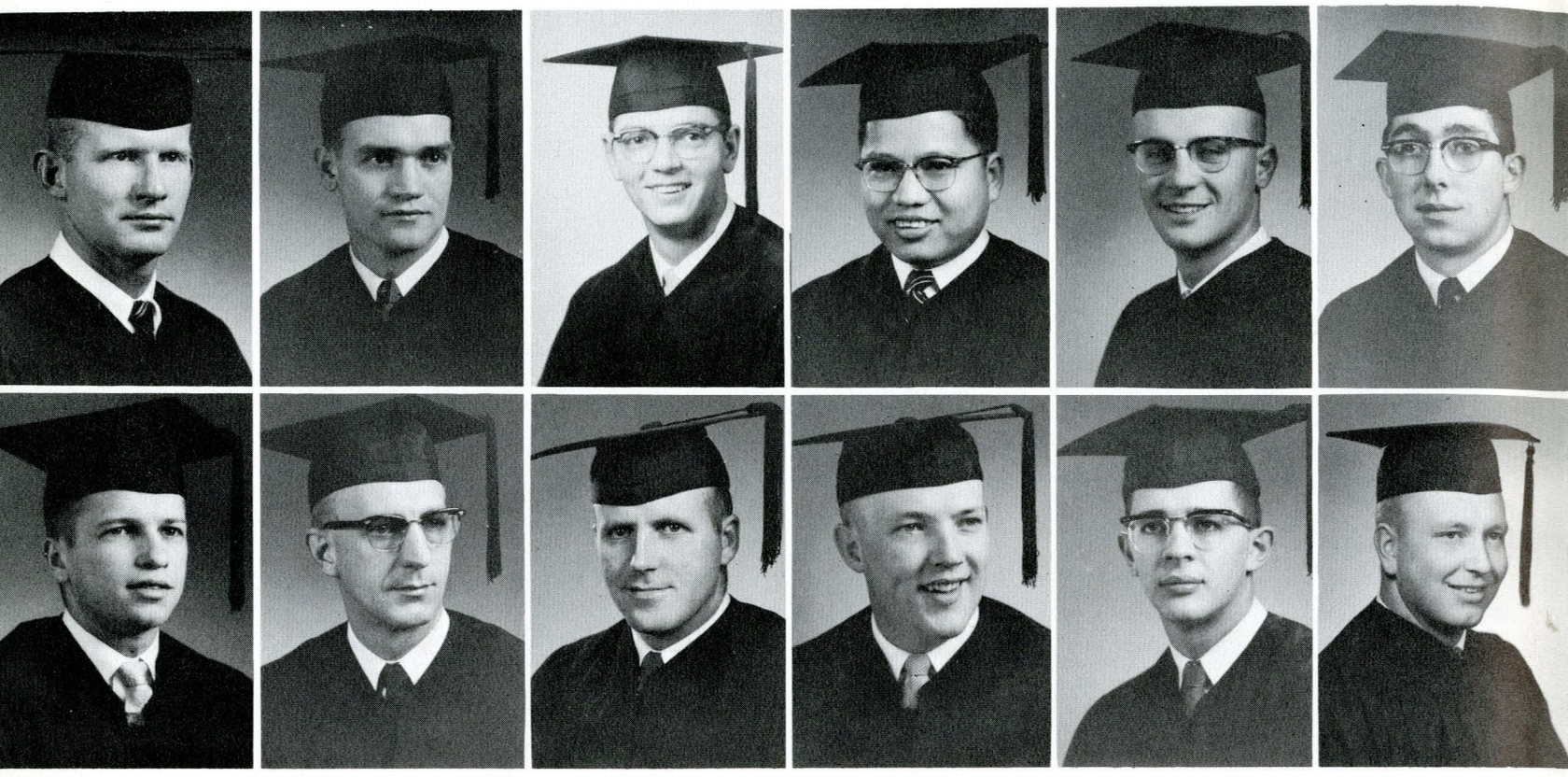

Seniors...School of Engineering

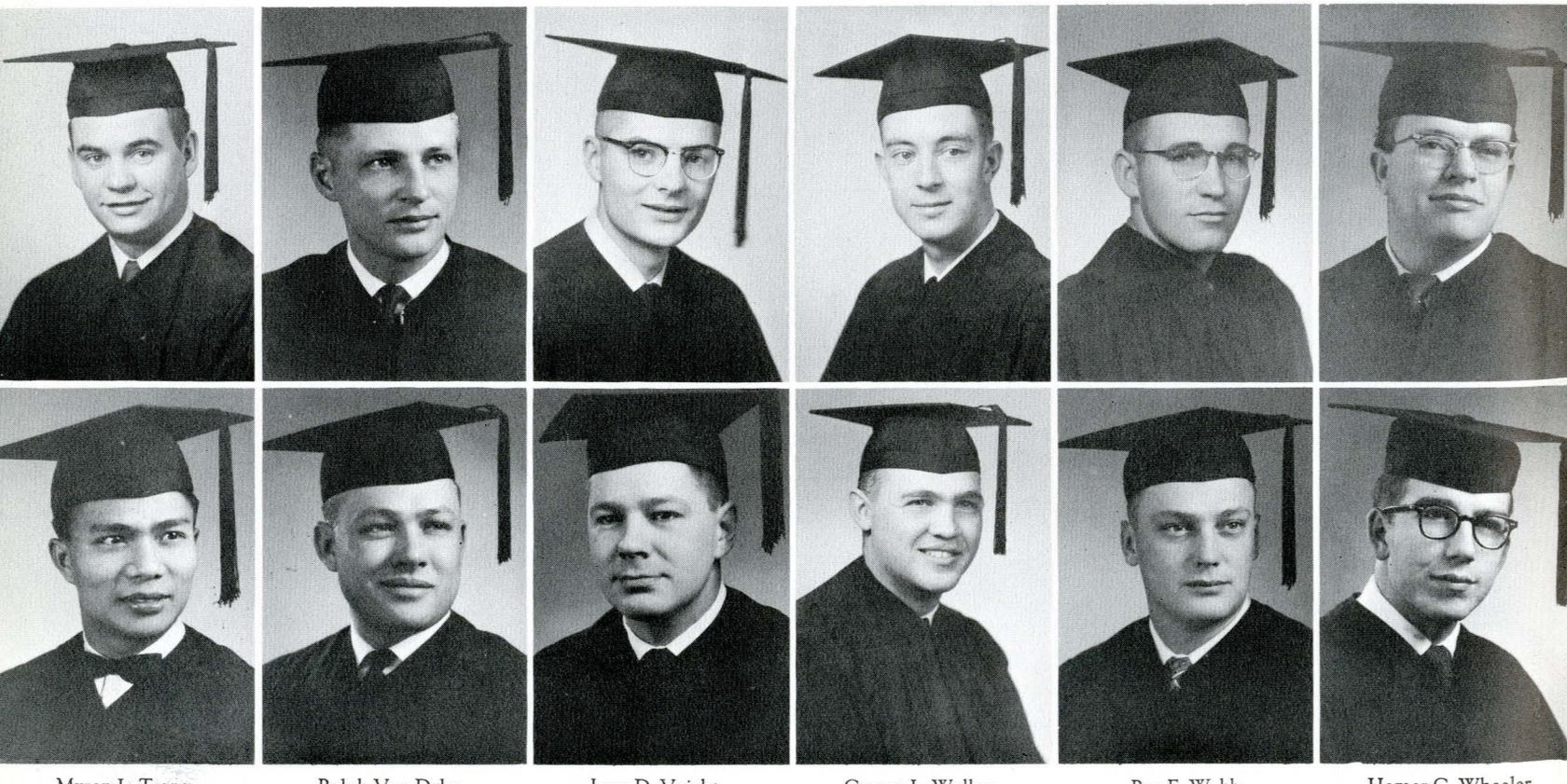

Myron L. Trang
Ko Than Tun

Ralph Van Dyke
Wallace L. VanHeemst

Jerry D. Voight
Robert L. Wakenshaw

George L. Walker
Ronald M. Watson

Ray E. Webb
Frank E. Welker

Homer G. Wheeler
Clark E. Whitcomb

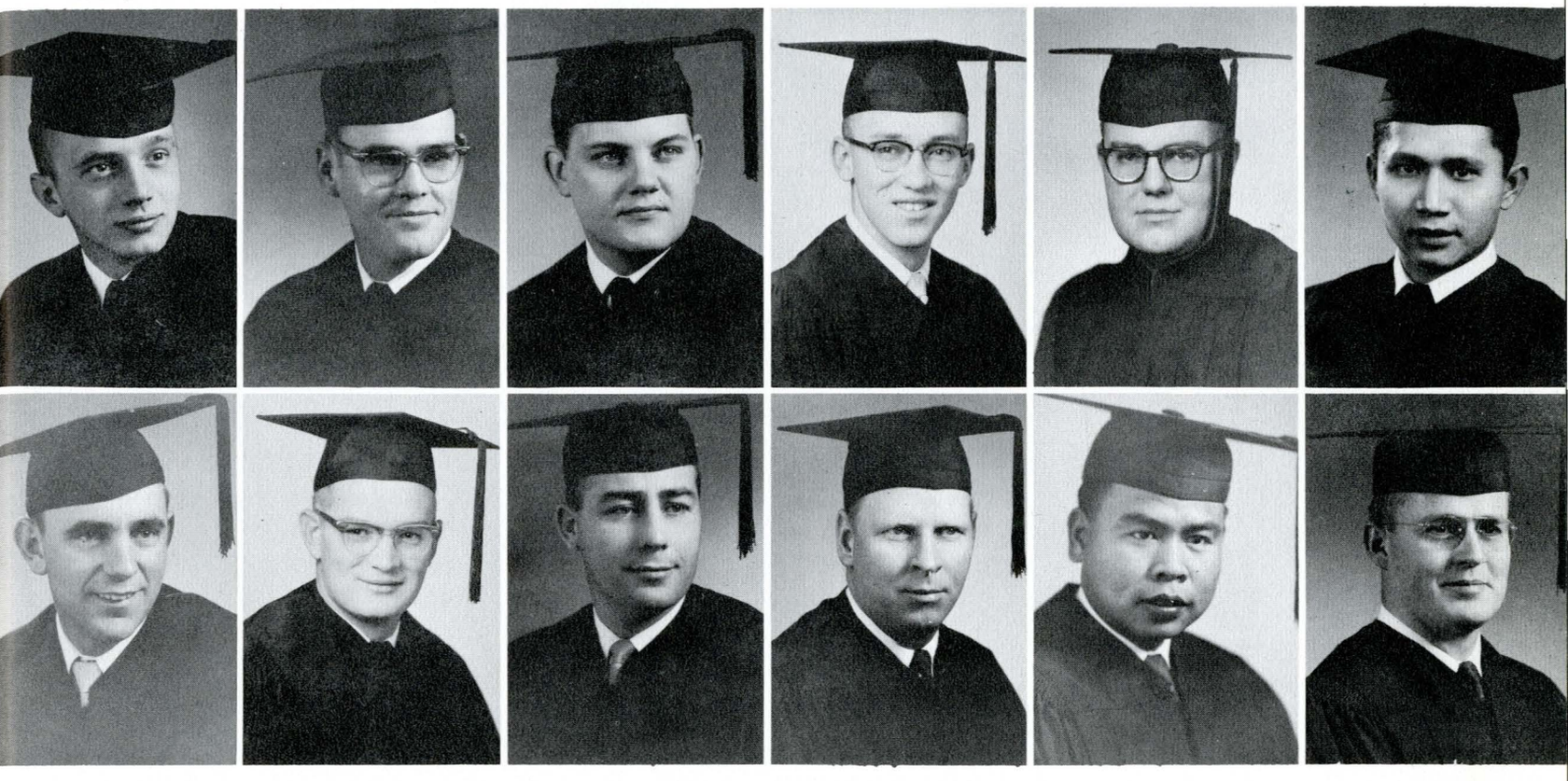

Jerry F. Skaggs
Charles J. Solf

Russell J. Steele
Leonard D. Steffan

Sterling L. Stetson
Daniel P. Sullivan

Robert E. Sullivan
Alfred E. Surdahl

Richard L. Tash
Ba Than

Maung Myint Tin
Harlan H. Wilhelm

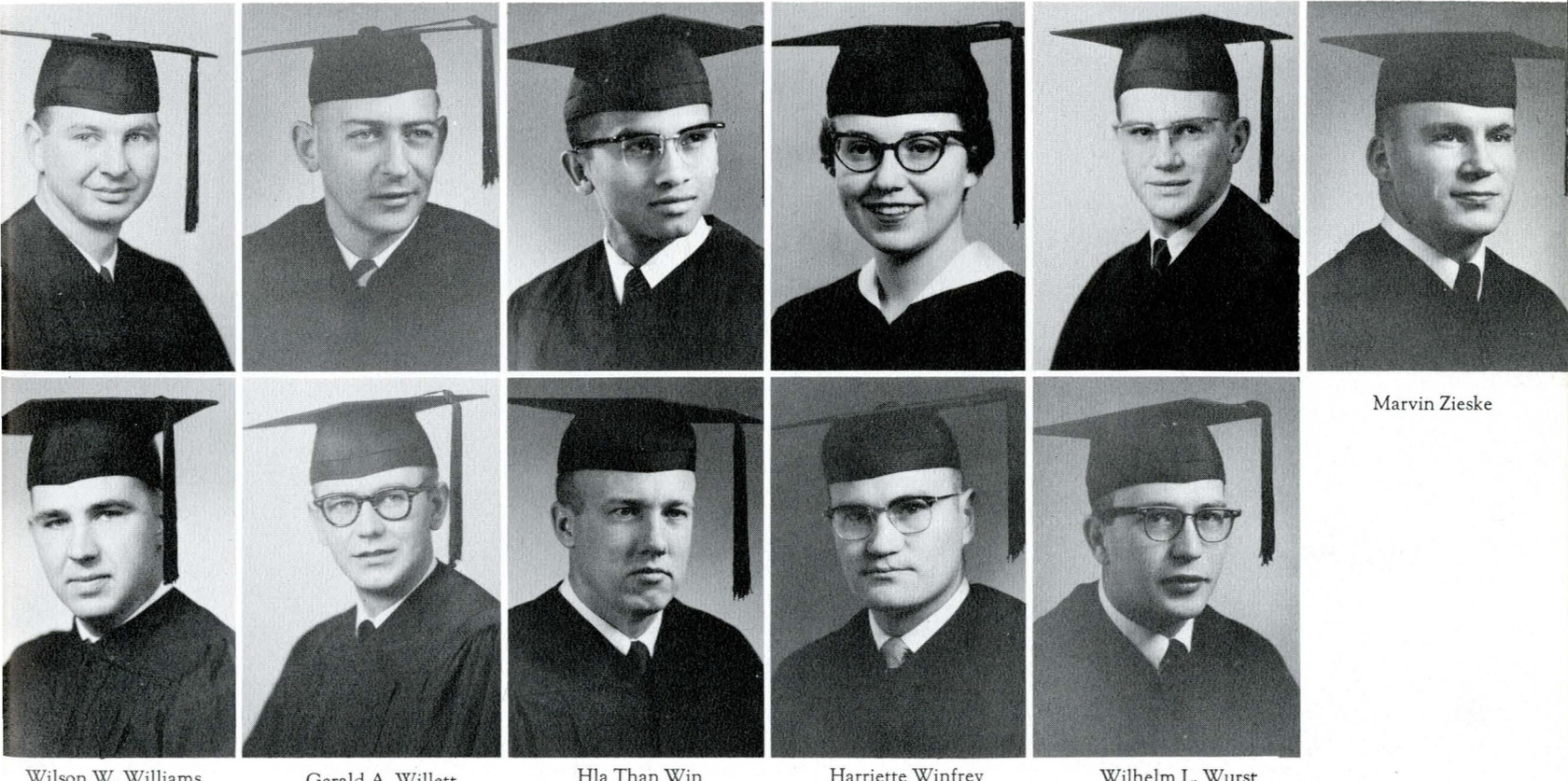

Marvin Zieske

Wilson W. Williams
Larry L. Wilkerson

Gerald A. Willett
Delbert D. Wilson

Hla Than Win
Lowell Dean Windahl

Harriette Winfrey
Richard Wolf

Wilhelm L. Wurst
Paul R. Wylie

Our great concern for what is, should not overshadow what ought to be.

Dean Bradley
Dean of Science

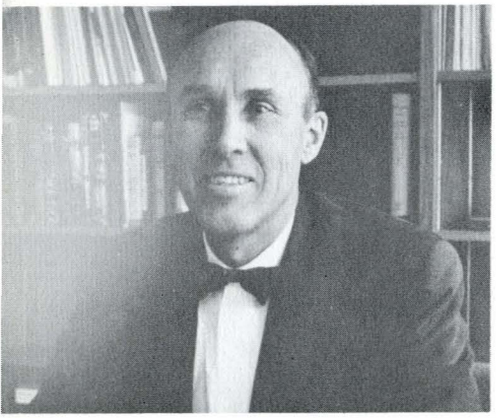

Dr. A. Sherrick
Nursing



Dr. Pepper
Zoology and Entomology
Dr. Hurst
Mathematics

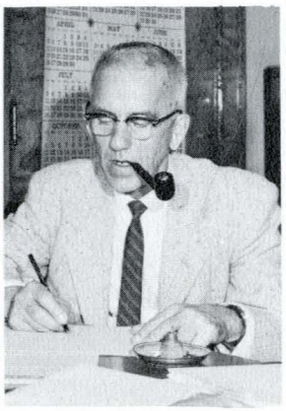

Dr. Cook
Chemistry
Dr. Johnson
Physics



Dr. L. Smith
Botany and Bacteriology







Chemistry, zoology, geology, nursing, physics, and mathematics are among the many different phases of education offered to students at Montana State College. These courses help to lay a foundation for a liberal education as well as to qualify the student to play his part as an informed citizen in our culture.

Seniors...School of Science



Loren W. Acton
Stephen A. Alsup



Larean Arneson
Paul E. Averill



Carolyn Barth
Dorothy Jean Baron

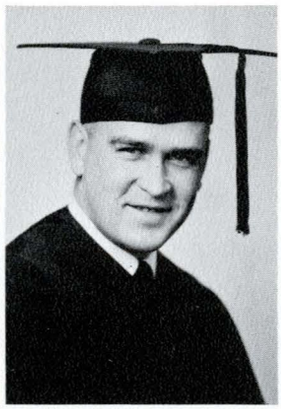

Allan W. Benson
Bernice J. Benson



Joan F. Bielenberg
John L. Bink



Maxine V. Black
Harry A. Bolinger

Anna Mae Brenden
Carol J. Brown

Chester A. Brown
Meredith M. Brummer

Irving F. Buckland
William T. Bucklin

Carol L. Burbank
Mary Lou Camp

Theodore L. Carter
Shirley A. Christiansen

George F Courville
Judy Crawford





Mary Lou Daugherty
Leslie C. Davenport

Betty Lou David
Marilyn L. Davis

Robert B. Dixon
Miles H. Dress

Charles G. Dudley
Dorothy Dupes

James E. Edmonson
Miriam L. Ehresmann

Esther M. Elliott
Duane R. Ellwood

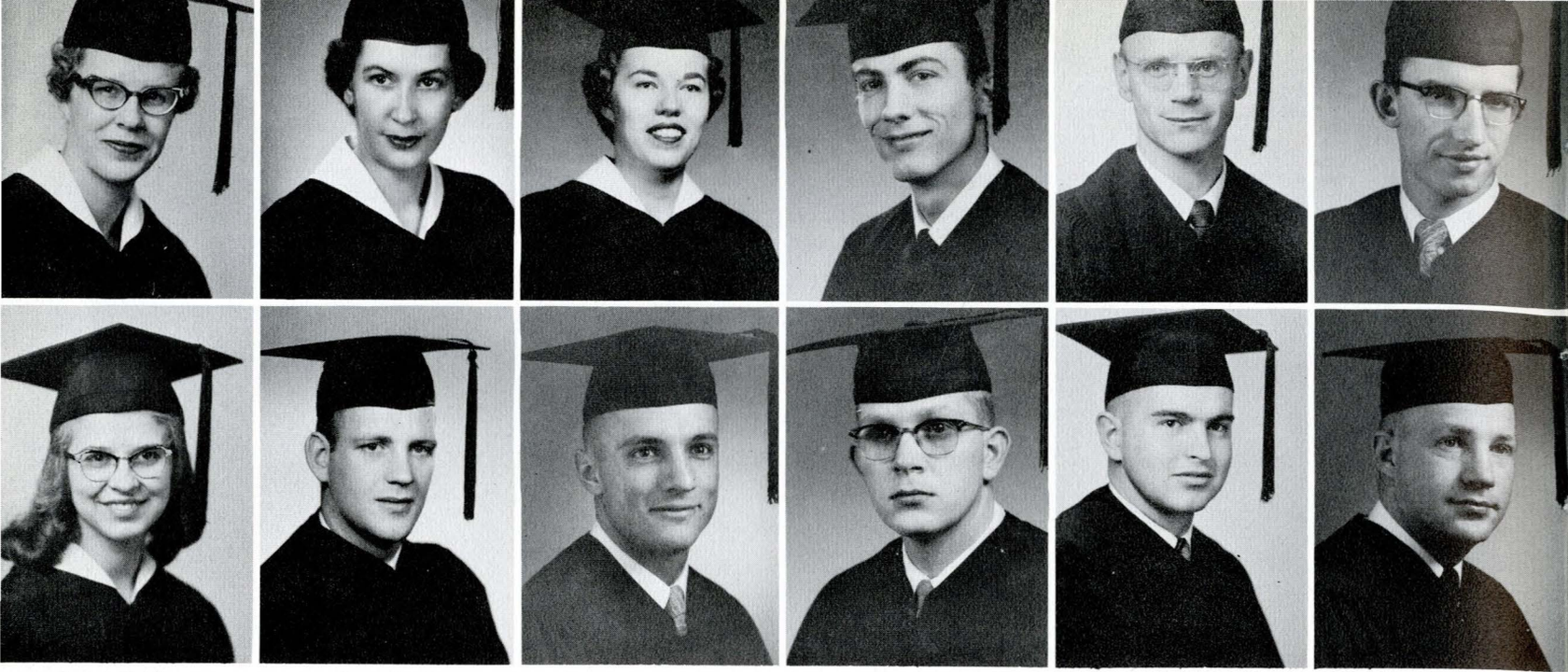

Jeanne Erickson
Patricia J. Faught

Joyce Ferree
Robert H. Figgins

Mary L. Fowler
Howard D. Freeman

George F. Frickle
Richard Fry

Kendall K. Fuller
Jess H. Garfield

Richard T. Hamm
Donald C. Hansen

Seniors...School of Science

William J. Janson
Kenneth C. Jones
Robert W. Jones

Darrell L. King
Diana Kipe
Barbara Kirby

Joy M. LaChambre
Clayton L. Landa
Fred J. Landers

Lois A. Landis
Gordon W. Lightfoot
Constance J. McCafferty

Pat A. McGillvray
Carol M. McKenzie
Donald W. Marshall

Jacquelin L. Matchett
Batin Maung
Nyunt Maung Maung





Carl J. Hanson
Sandra L. Hastings

Helen R. Heaton
Joyann E. Heer

David J. Herries
Myrna P. Herries

Eloise M. Hill
Kent N. Holtz

Frank H. Houle
Charles W. Hughes

Richard I. Hults
Donald H. Hunt

Dolores B. Merritt
Stella V. Milanovich
Richard D. Miller

Ernest M. Miwa
Theodore J. Molthen
Robert L. Motsch

Raymond D. Mountain
Karen J. Munson
Kenneth W. Nelson

Phyllis R. Nelson
Yvonne Nelson
JoAnn R. Nett

Ernest W. Nielson
Joan A. Nigro
Gerald J. Nulty

Ronald E. Ohlin
Don B. Omundson

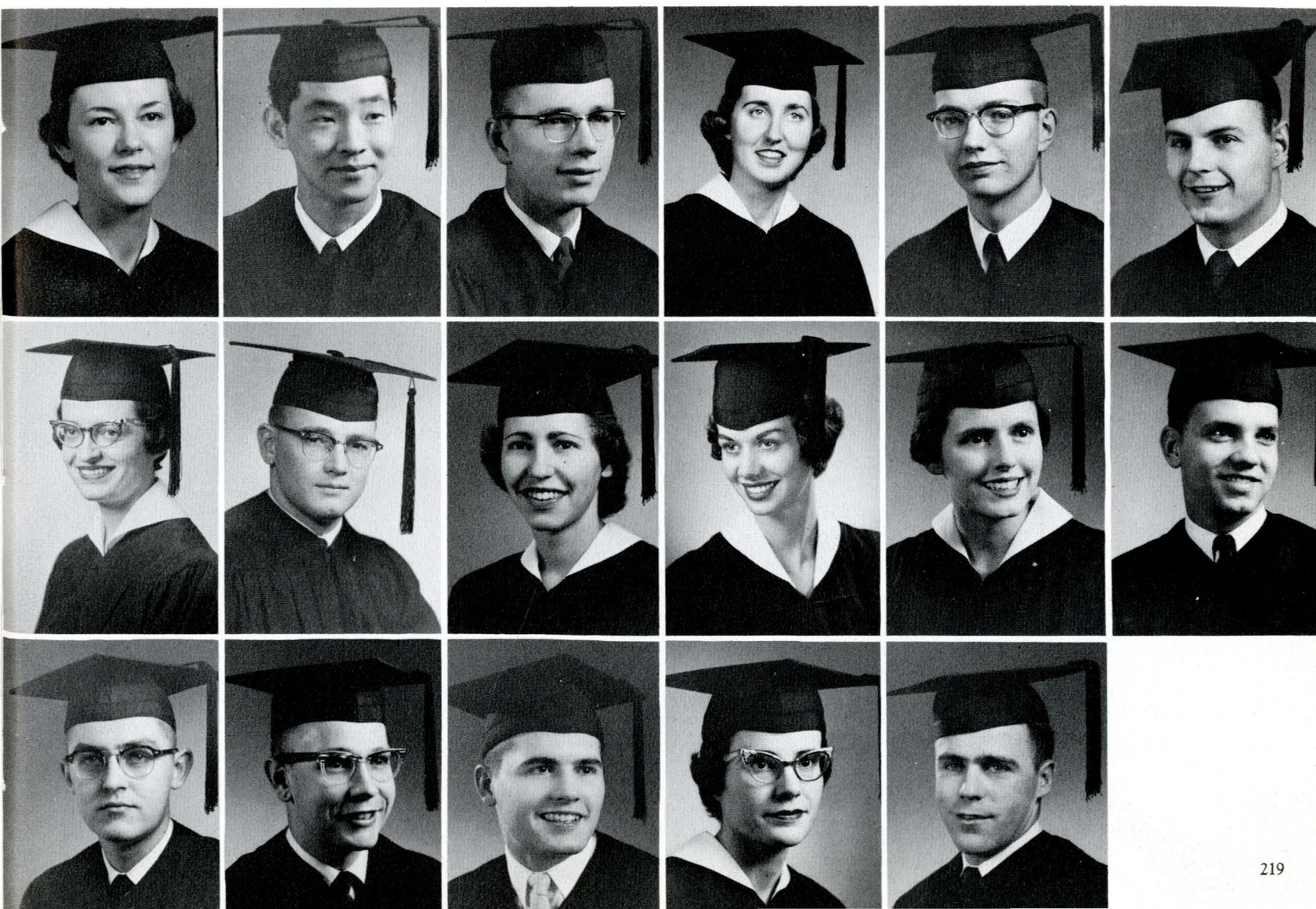

We learn only by a period — and usually a long period — of repetitive doing.

Carole K. O'Neil
Coral J. Ostrum

Marilyn C. Overby
Devonna S. Owens

Emilee Pasha
Glyta E. Payne

Darlene J. Peck
Don F. Pedlar

Richard L. Phillips
George R. Pinski

Barbara J. Reynolds
Bert L. Rice

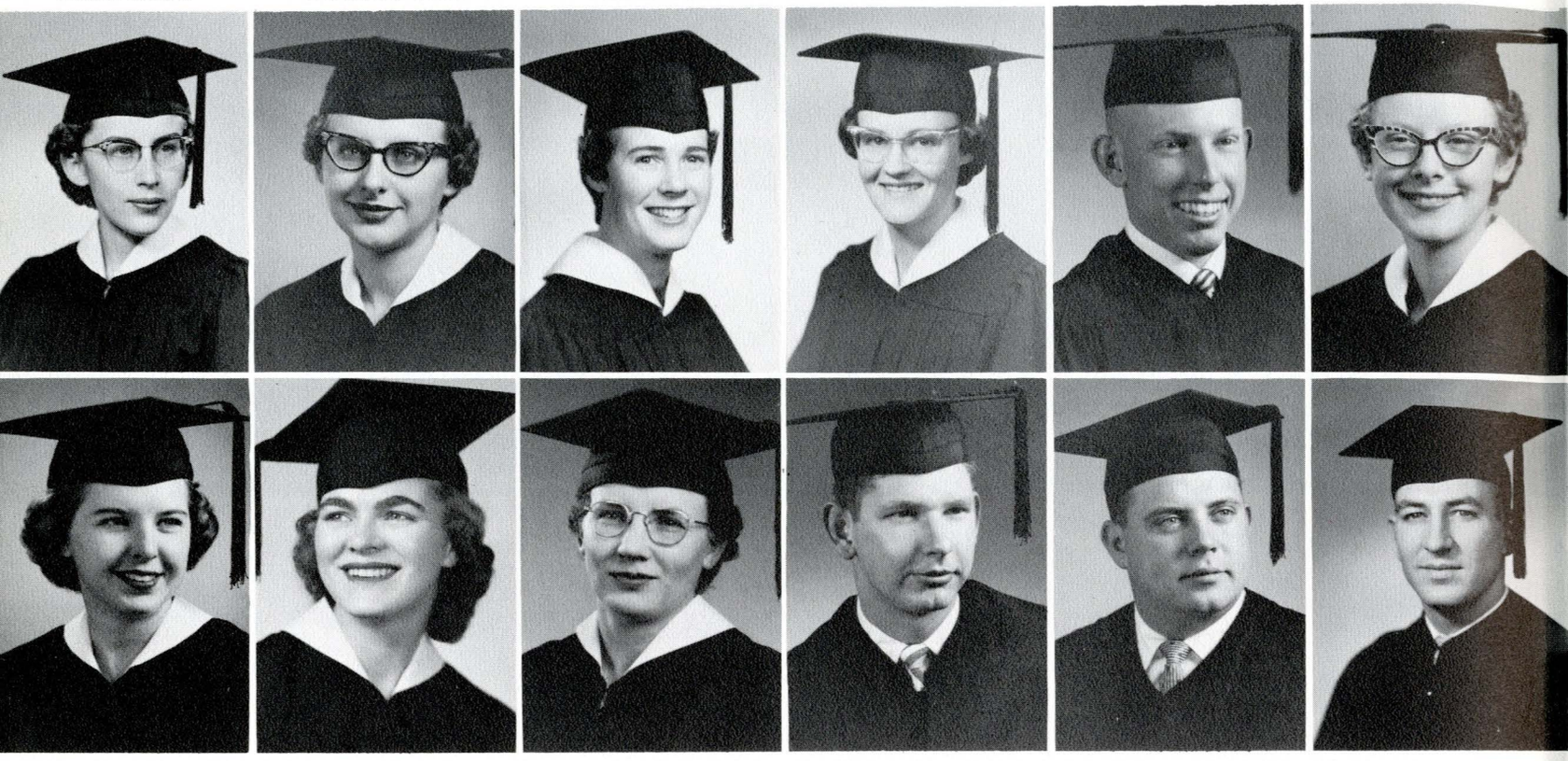

Seniors...School of Science

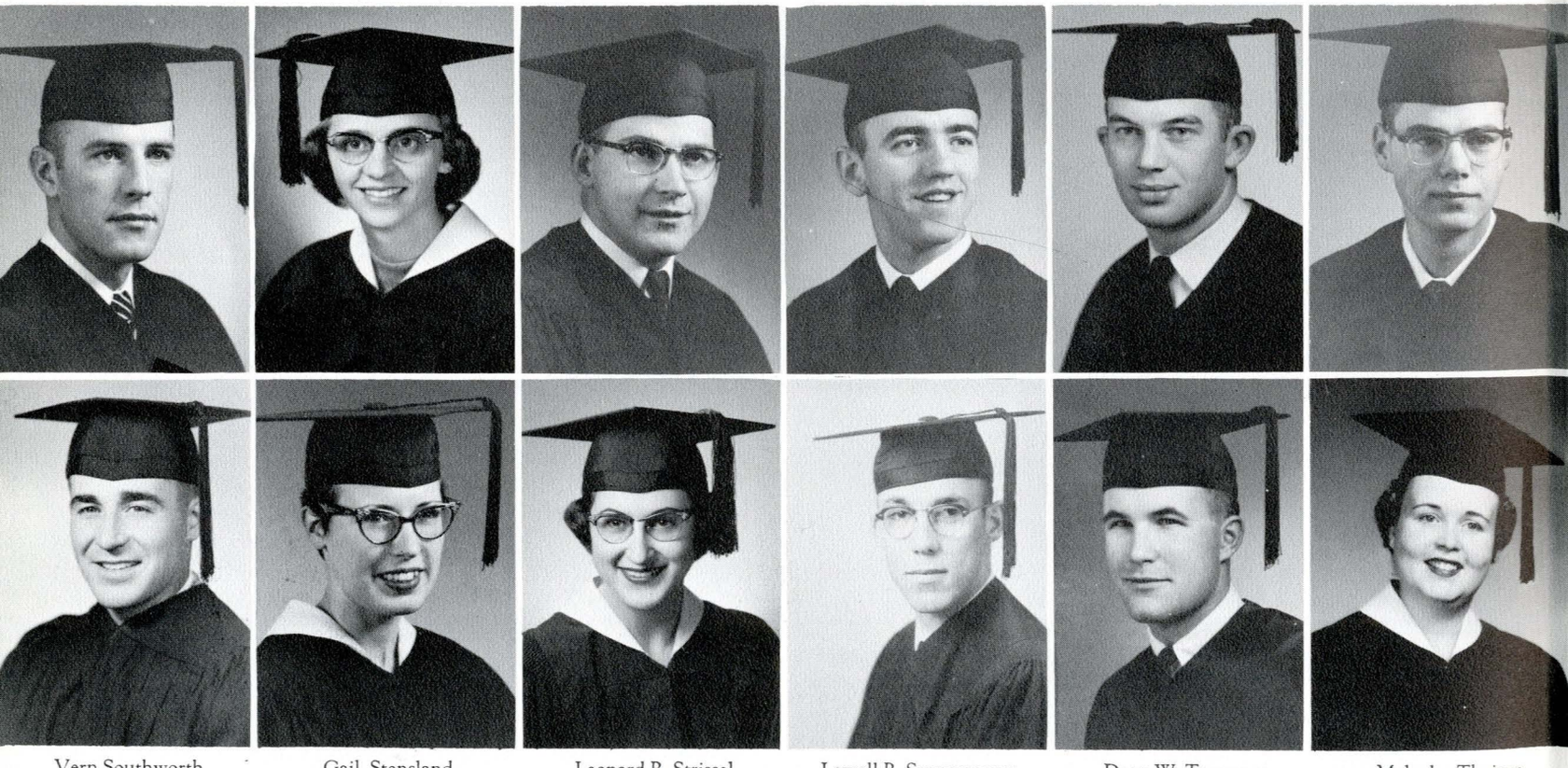

Vern Southworth
Ray T. Sperry

Gail Stensland
Catherine J. Stetson

Leonard R. Strissel
Violet Suta

Lowell R. Svennungsen
Ralph Swanson

Dean W. Tavenner
Walter M. Taylor

Malcolm Theisen
Joyce Topp



Eugene L. Richardson
Kerry J. Ridgeway

Regneld D. Robinson
Carol J. Rognlie

Karen R. Romine
Sally Sarriano

Eugene P. Schumacher
Lloyd Sellinger

Karen L. Semmens
George C. Slanger

Vern G. Smalley
Sidney D. Smith

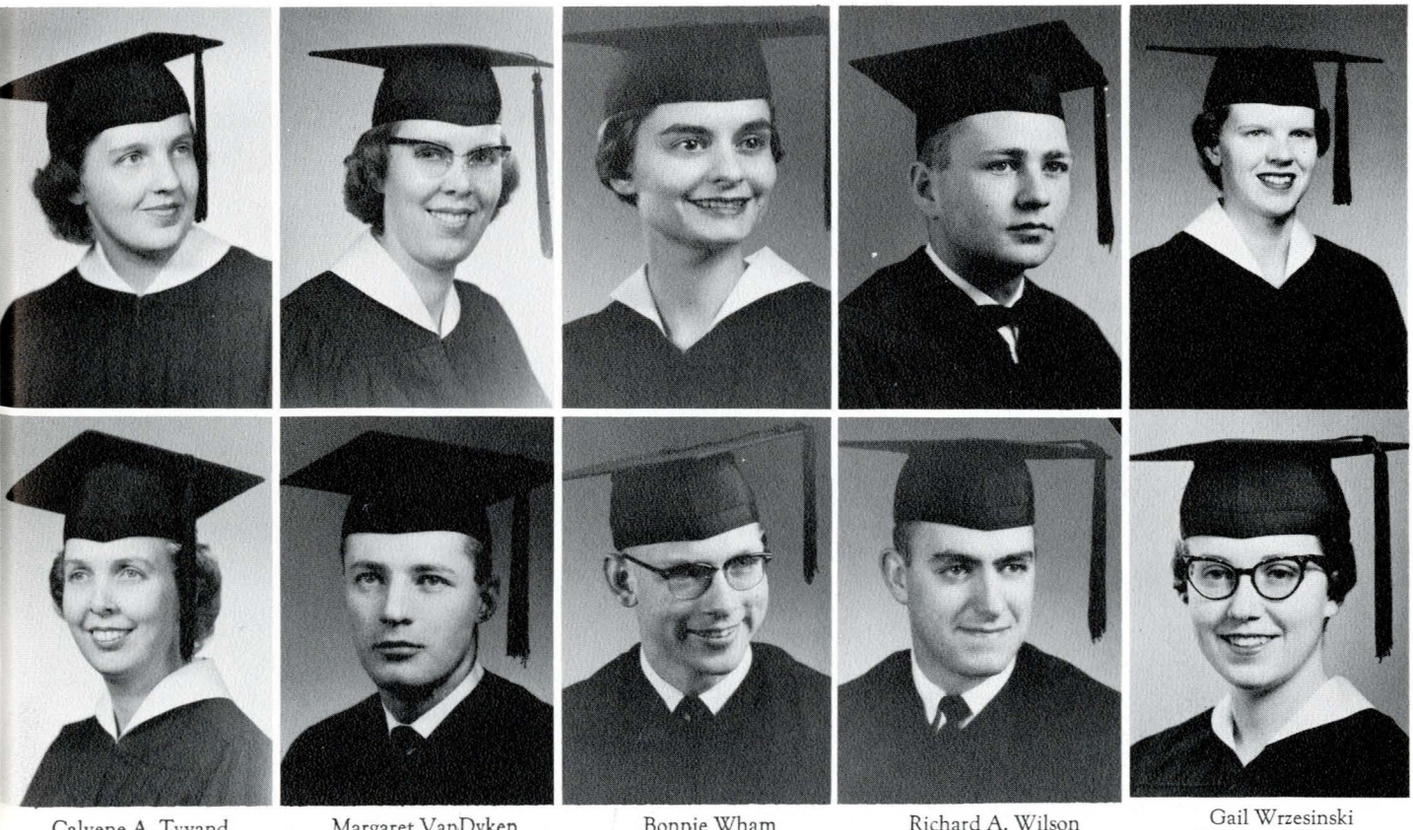

Calvene A. Tyvand
Gertrude VanDyken

Margaret VanDyken
John H. Warner

Bonnie Wham
Thomas E. White

Richard A. Wilson
Marvin J. Woodring

Gail Wrzesinski
Harriette Winfrey

Cooperation is born where men harmoniously
get together for a common cause.


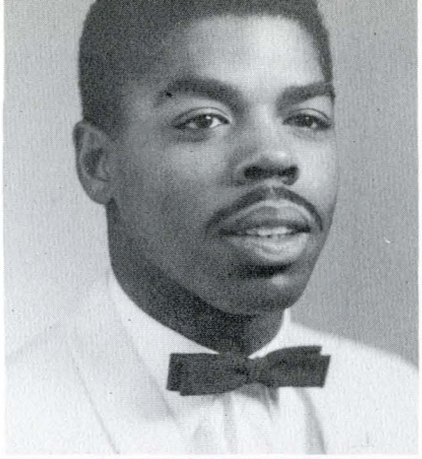
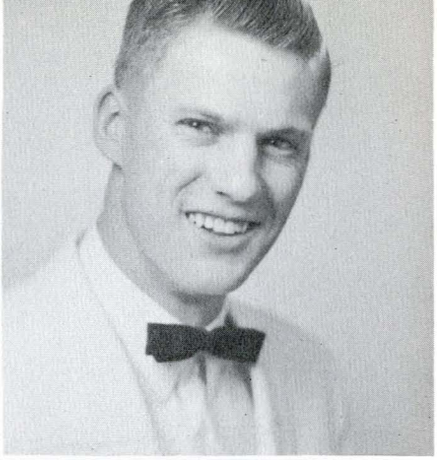
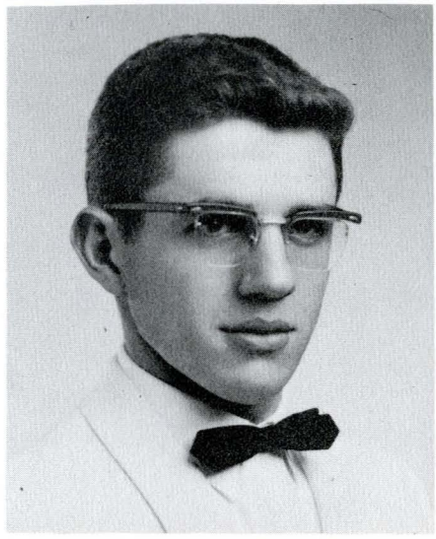
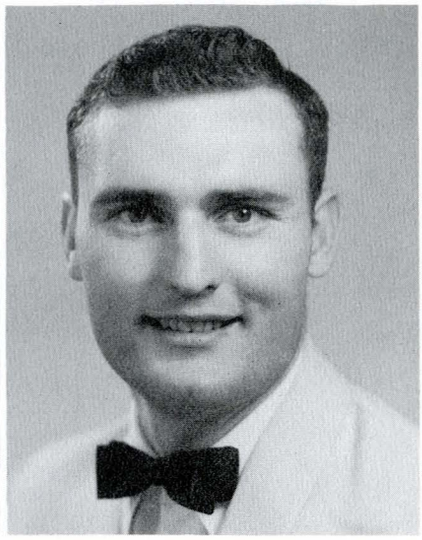


Senior Personalities

Ken Jones
Jim Kelly

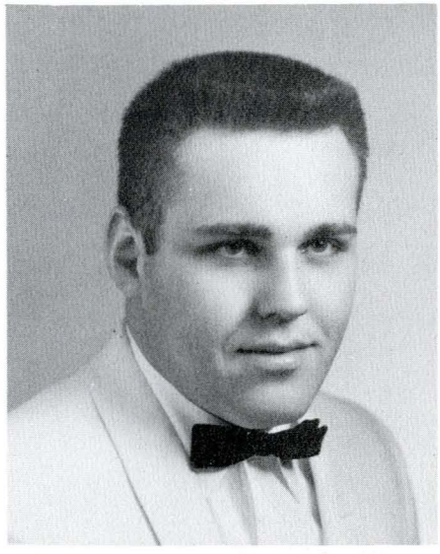
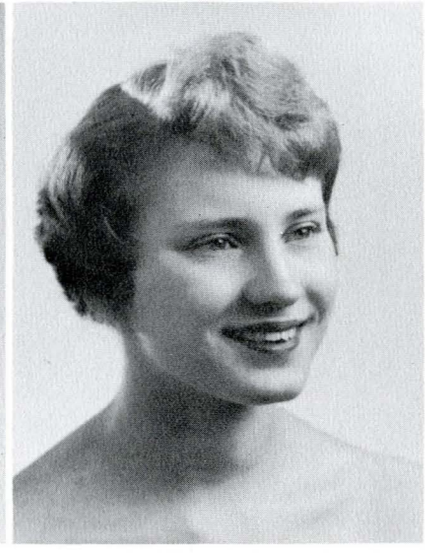
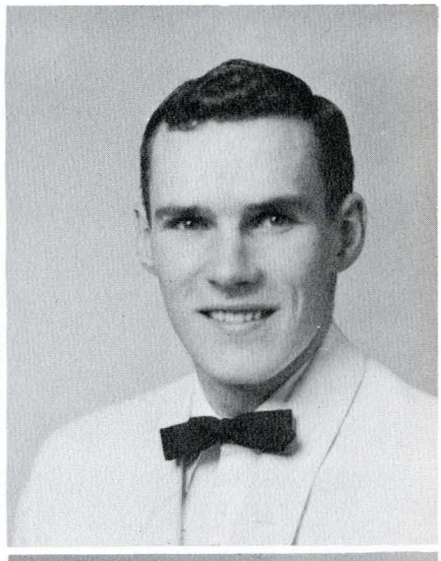

Darrell Hueth

Donna Johnson

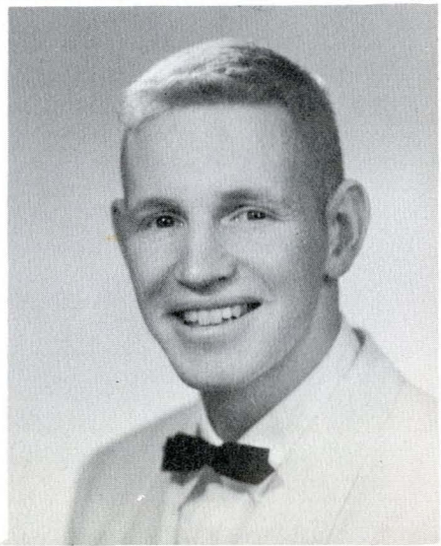

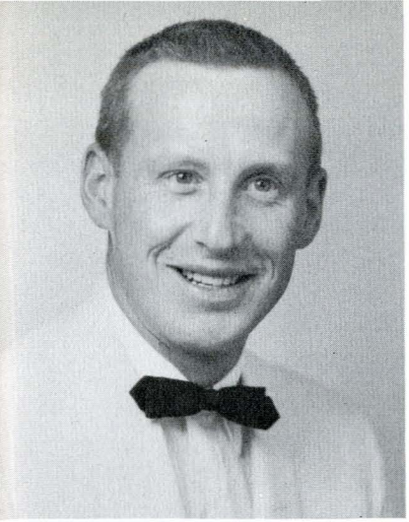



Anna Mae Brenden
Larry Chanay
Curtis Dassonville
Stan DeVore
Robert Dixon





Richard French
Harold Gaustad
Della Hanson
Vincent Hecker
Joan Hill

Richard Knapton
Sonja Larson

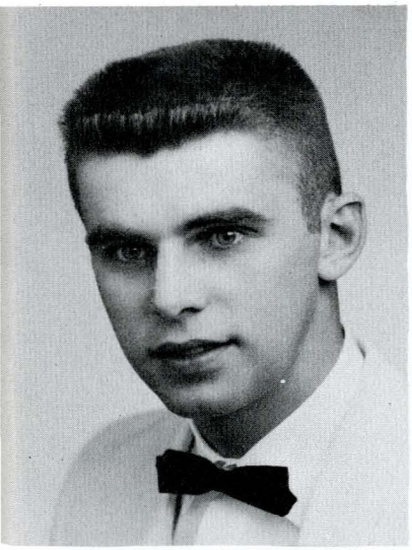

Janice Leslie
Carol Mockel



Ray Mountain
Ken Nelson

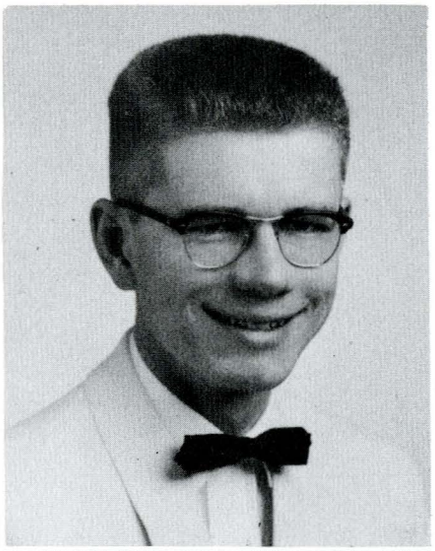





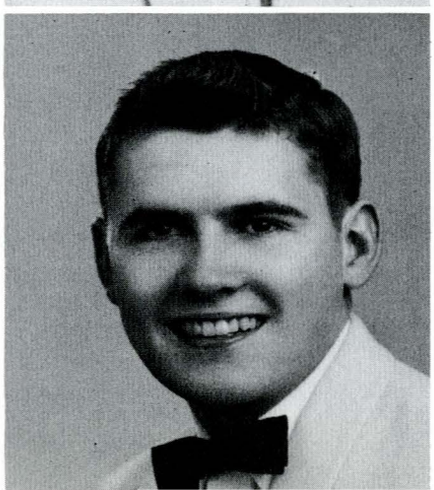

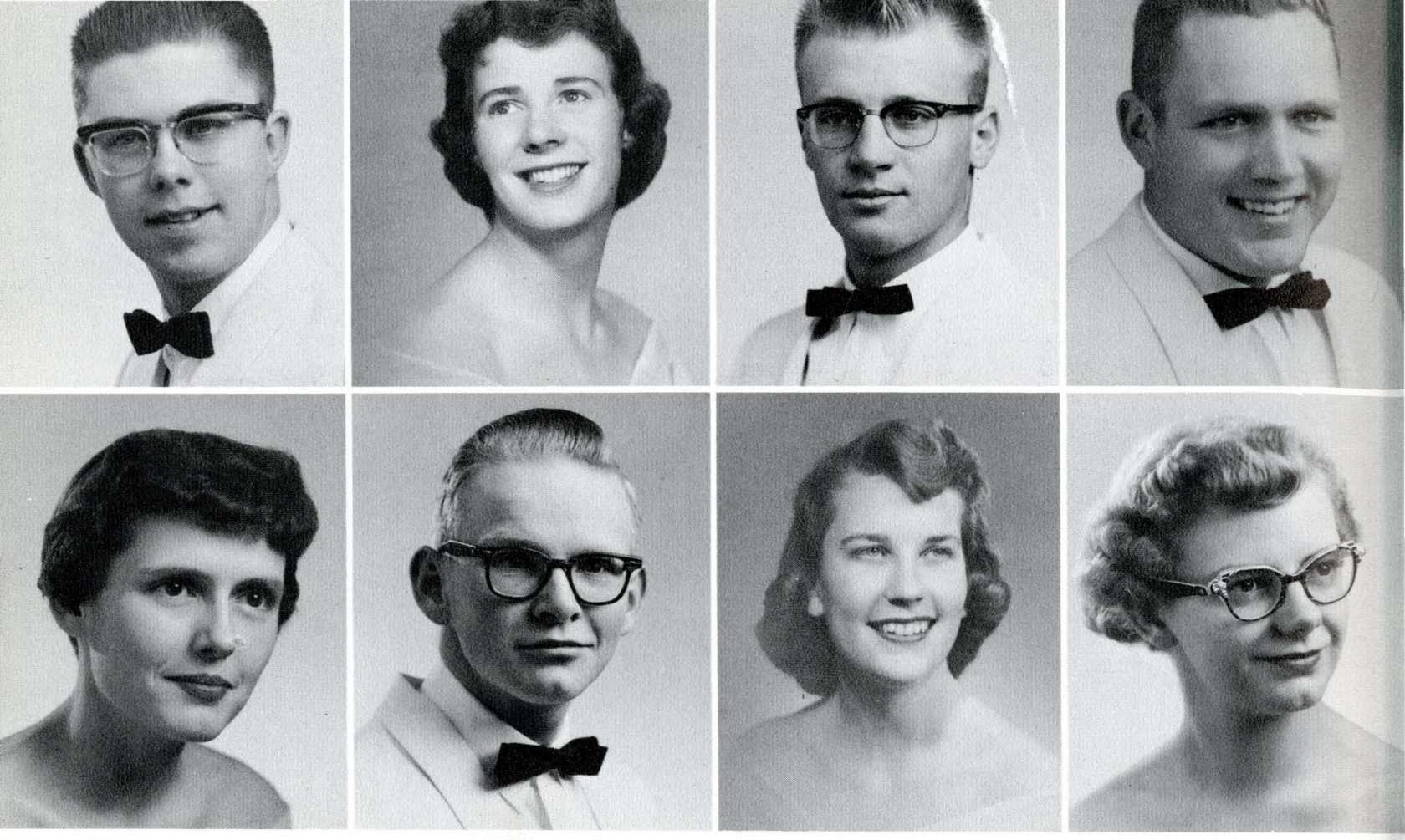

Senior Personalities

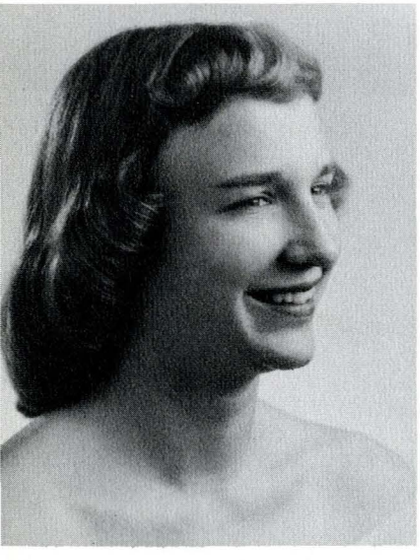

Ben Nielsen
Joan Nigro
Phyllis Noel

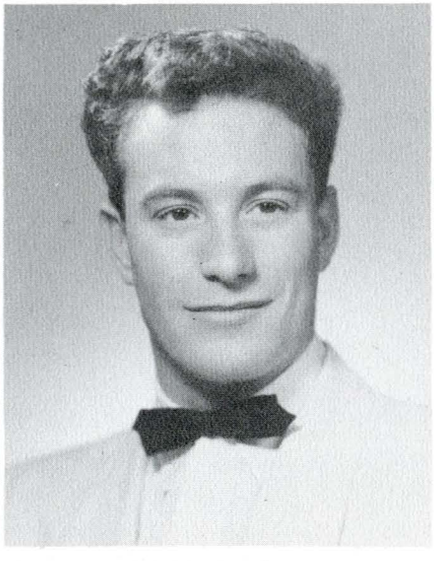

Emilee Pasha
Lee Richardson
Kerry Ridgway

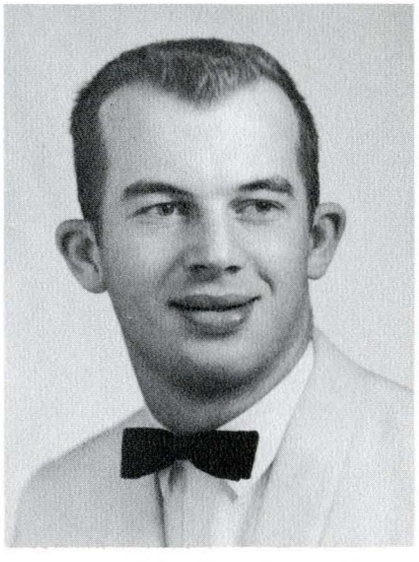

Don Sherick
Deanna Suneson
Dean Tavenner

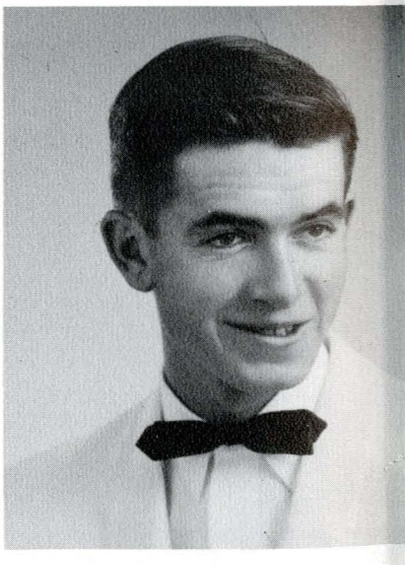

Albert Thurber
Margaret Weaver
David Whitham



Juniors

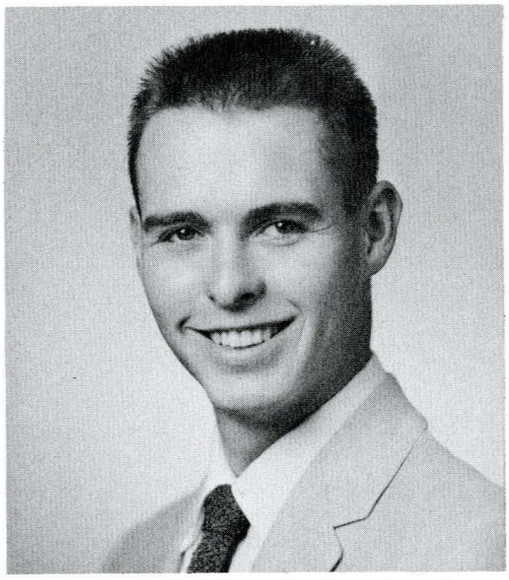

Dave Sloan
President

Approaching their senior year, the juniors have passed the hardest tests of their college days. They've attained leadership, chosen their majors, and exulted over the success of the Junior Prom. They look to a future in which graduation is the certainty; and military, advanced degrees, home life, and professions are the probabilities.

Junior Class Officers



Bill Coffrin
Vice President



Jeannie Kronebusch
Secretary



Mary Mendel
Treasurer

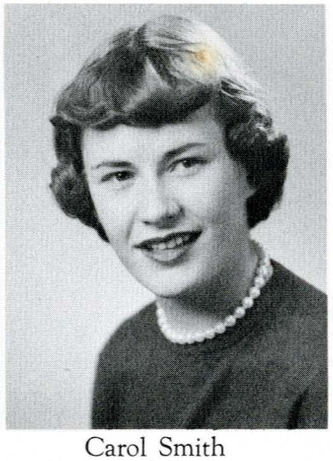

Carol Smith
Co-Social Chairman



Arjay Godston
Co-Social Chairman

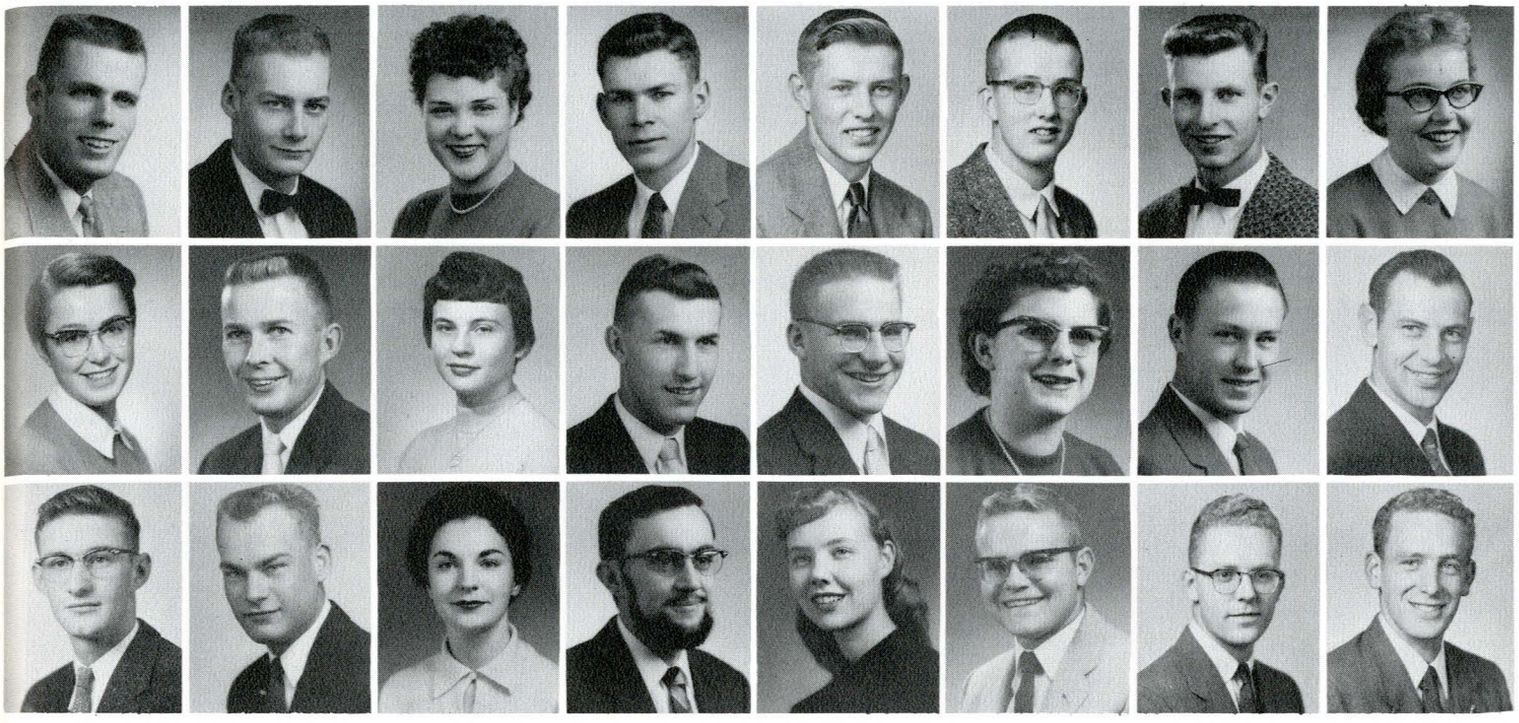

John R. Adams
Jane Afanasiev
Michael D. Allen

Erik L. Andersen
Gerald Anderson
Larry J. Antonich

Shirley Armstrong
Sharlin B. Arnst
Phyllis J. Atkins

Harold Aure
Glen J. Beauchamp
Paul Biering

Thomas Bersuch
L. D. Beslanowitch
Betty R. Bishop

Don Blankmeyer
Annie V. Blazich
Thomas L. Bohl

Donald H. Bos
John Bowker
Harold E. Bowman

Shirley F. Brandt
James E. Brewer
Donald H. Bridell

Juniors



Merline Brockway
William A. Brown
Roger Brownson

Leonard E. Broz
Deanna D. Cada
Brittian N. Catron

Robert Cameron
James Carpenter
Marian E. Carty

Faye Caufman
Rex Chamberlin
John W. Coey

William E. Coffrin
Randa J. Colvill
Sharon K. Conover

Jerry D. Cook
Larry P. Cooper
Jon Corley

Hugh W. Corn
Richard A. Correll
Marlene I. Cox

James R. Craig
Charles N. Crane
David A. Cromley

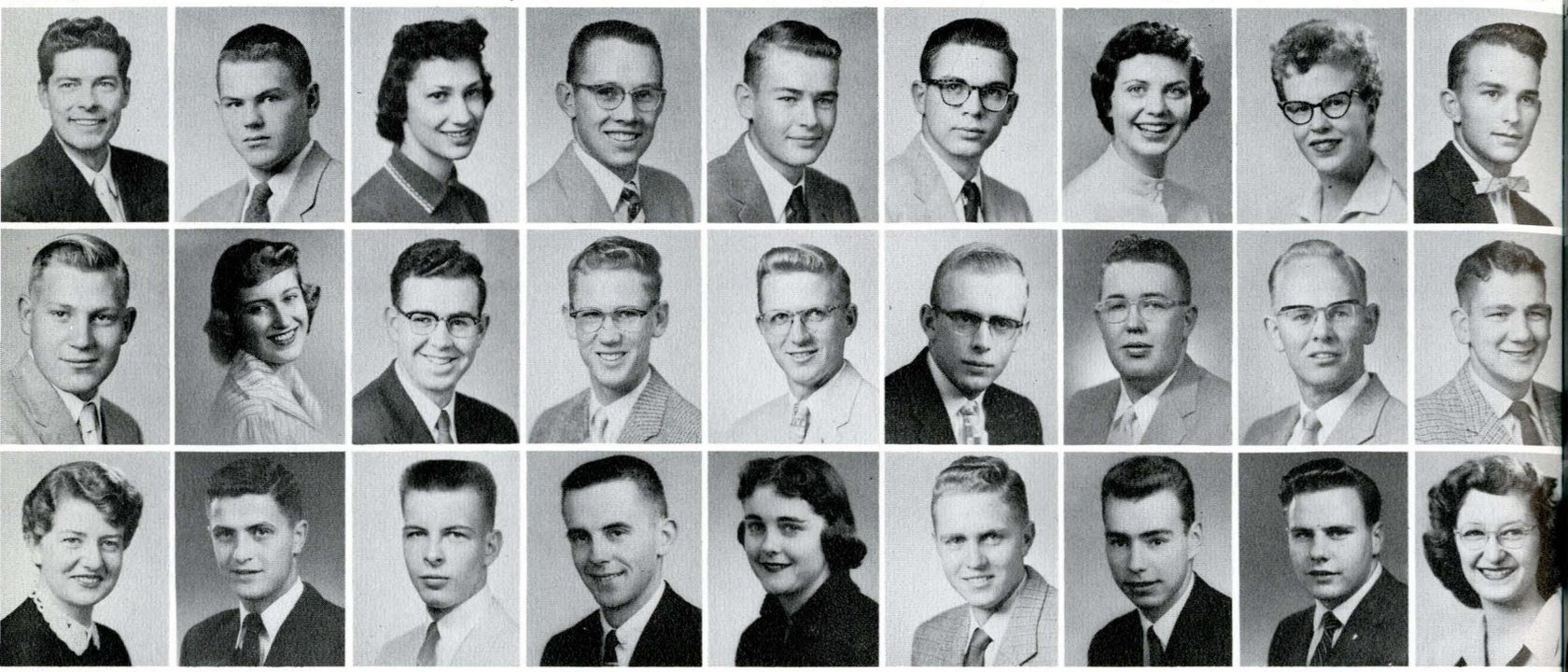

Lloyd E. Crook
Vernon Dahlstrom
Donna J. Darrah

Fred Dasenbrock
Nancy L. Davis
Ronald R. Davis

Rose A. Davis
Waiter Deighton
Kenneth C. Dell

Gordon Donohoe
Lester D. Downer
James W. Drain

Emil L. Drivdahl
Dan P. Eacret
Betty L. Eager

Robert P. Eamon
Robert Eastwood
James Edmonson

Joan Egnew
Paul L. Eneboe
William Epperly

Jeanne Erikson
Russell E. Estes
John Etchepare

John G. Evans
Kerry Fagenstrom
Janice Farr

Juniors

CR - HO

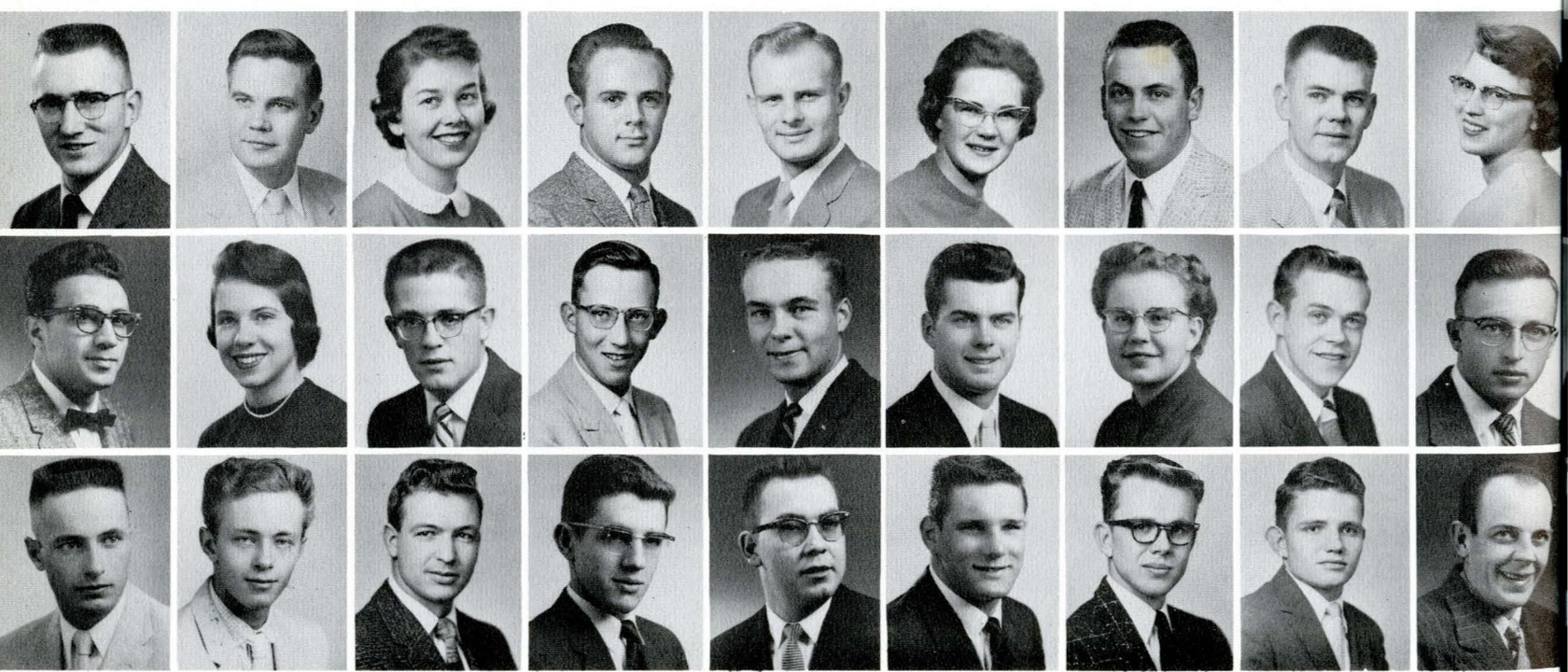

Harold E. Farris
Esmayl Fassih
Thomas Fellows

Donald L. Fenton
Linda A. Ferguson
Charles V. Fisher

Patricia Fitzgerald
Stephen H. Foster
Keith France

William Fredrick
Richard L. French
Richard G. French

George L. Friend
William Gannon
Raymond Garrigus

Kae E. Gingry
Gary W. Glantz
Arjay Godston

Bennie W. Green
Blanche E. Grieve
Dale J. Gunderson

Donald Gunderson
John Gunderson
Thomas O. Hager

Gail A. Halpin
Robert L. Hanse
Marvin G. Hans

e A. Harchenko
S. A. Hardgrove
Leonard Harding

Dolores Hargrove
Gay Ann Harris
Meta M. Harper

Harry E. Harvey
Gary D. Haskin
Wallace J. Haugan

Robert Hauswirth
Suzanne M. Hawks
David E. Heath



ertrude Heffern
igene Henneford
thleen R. Henry

Louise H. Herrin
Loren A. Hester
Craig A. Hewett

George B. Hewitt
Andy Highland
Dorothy M. Hill

James R. Hill
Virginia L. Hill
Lois L. Hoefert



Two "Mjorks" make themselves at home in the office of the Police Department.

John T. Hoenshell
Donald R. Holtz
Patricia L. Hopcus

Tom C. Howard
Dean A. Hovck
Franklin Huckins

Lee E. Hughes
Iris M. Hughes
Loneta B. Hults

Frances I. Huotari
Raymond I. Issid
Roger D. Jacobson

Hale C. Jeffers
Martin J. Johansen
Arthur W. Johnson

Loren E. Johnson
Lynn E. Johnson
Olaf L. Johnson

Richard Johnson
Tim E. Johnson
Margaret S. Jones

Donavan L. Keil
Sharron Keiser
Robert J. Kelly

Sharon A. Kelly
Richard D. Kelsey
Marilyn J. Kent

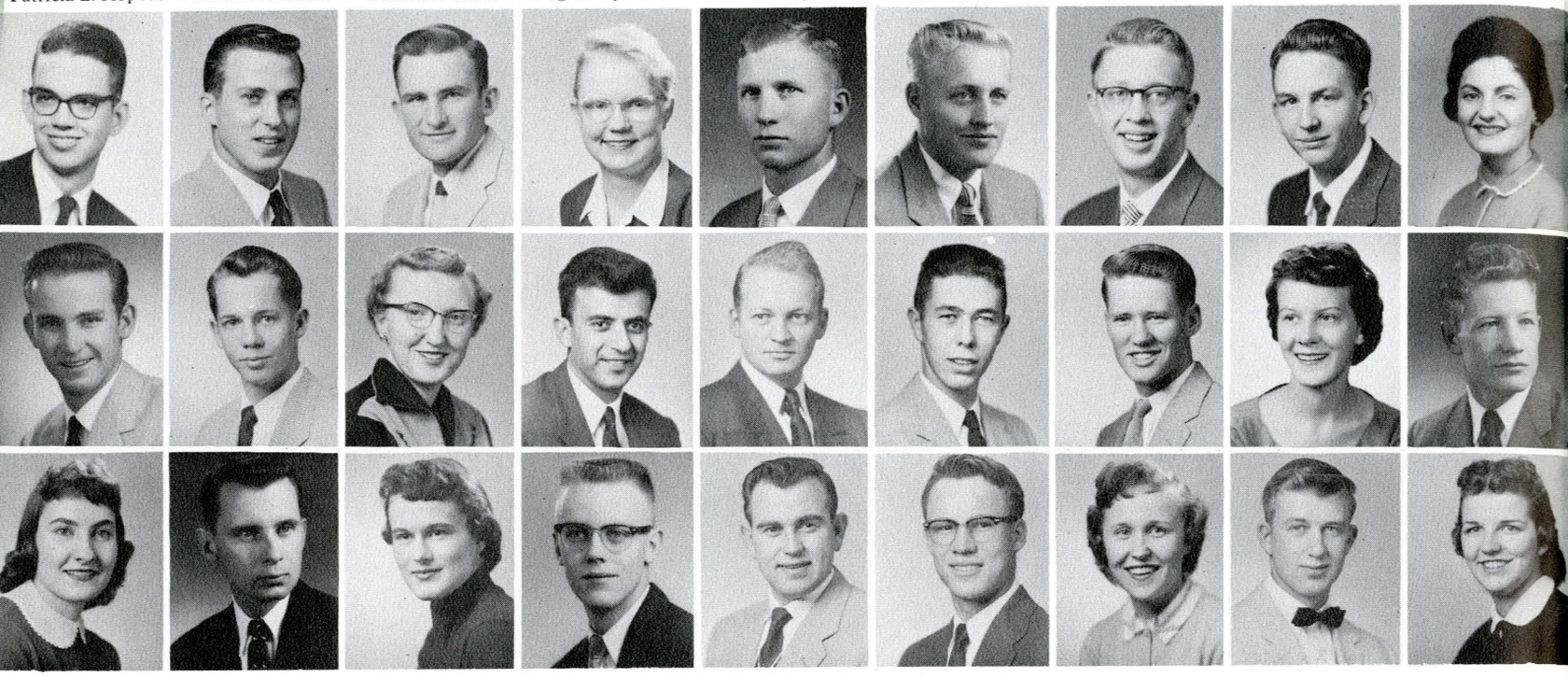

Juniors

HO - MO



Gene A. Kercher
David G. Kimball
Carol T. Kleffner

George C. Klisis
Jodeph E. Knudsen
Donald C. Koford

James Kolokotrones
Marvin O. Koskela
Ruth Kotaki

Wilma A. Krall
Mary Kronebusch
William J. Kuehn

Nathaniel Kutzman
Pennee Kuno
James H. Kuzara

Dave Laidlaw
Edna M. Langston
Donald Larsen

Leif Larson
Del Lawin
Valerie Lehrkind

Roger Leibrand
Jean M. Lewellen
Fred Lile

Robert Livingston
Lynn E. Loveall
Peter L. Lowe

Lenus G. Lowney
Robert W. Lyle
Alice A. McAlpin

Ray G. McCrea
Nancy McGibney
James McGinnis

Martin J. McHale
Thomas McMillan
William A. Mack

Carl E. Machl
Karen L. Magill
Joe B. Manley

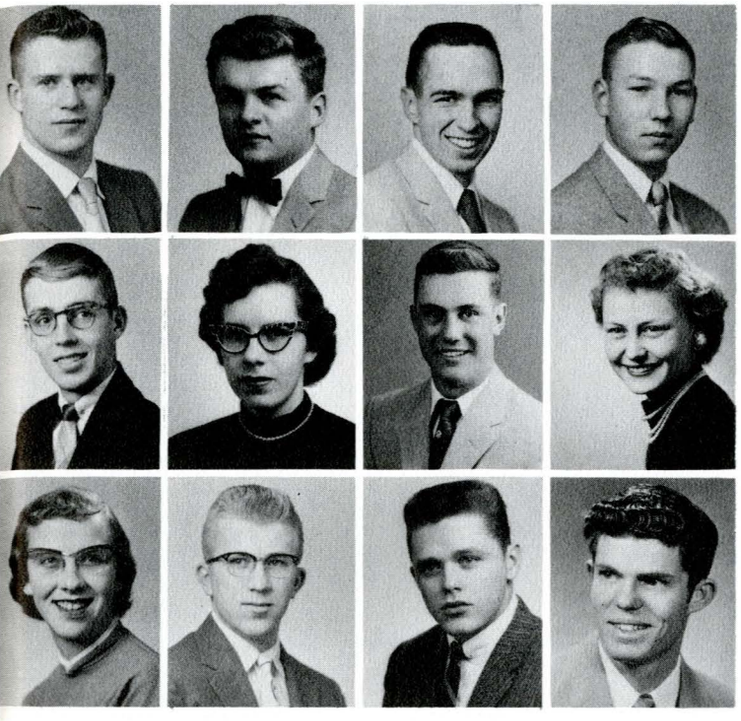



Russell M. Mann
Waldemaer Martel
Beverly Mehling

Norman Mell
Ann C. Michels
Donald H. Micken

Dee Von Miller
Helen E. Miller
Phyllis Miller

Hermena Molendyk
Donald W. Moore
Mary Dell Moore



The "MSC Marching Band" was impressive on the day of the Mjork contest.

Richard E. Moos
Jeffrey Morrison
Theodore Morrow

Carol J. Morton
Karen K. Mosher
Geraldine Murphy

Barbara A. Murray
Larry N. Nagode
John P. Nelson

Russell P. Ness
Jim A. Nicholes
Kathleen Niklas

Harold Nolde
Beverly Norris
Lorraine O'Boyle

Marion A. O'Brien
Robert D. Ogren
Everett O'Hare

Rosemary O'Leyar
Donald O. Olson
John Olson

Desta Ostenson
Louis P. Overcast
Donald O. Owen

Kathaleen Paige
Neil H. Parsons
Betty A. Pearson



Juniors

MO - SM



Janet L. Pearson
Rocco Perciavalle
Martin W. Perga

Janine E. Peterson
Robert Peterson
Robert L. Pierce

Donald E. Pizzini
Douglas L. Polette
Wilford D. Poppie

Glen A. Porter
William H. Pound
Katherine Purcell

Arnold Quale
James Quanbeck
Stanley Rassmussen

Shirley P. Raunig
Ben Redekopp
Barbara Redman

Janet L. Reed
Barry E. Remely
Janice Remsh

Elmer Reynolds
William Richardson
James E. Roatch

Lorraine Roberts
Duane G. Rohrer
James M. Ross

Don L. Rossmiller
Thomas Rudolph
Gary J. Russell

George H. Saito
Irven Salomon
Adona Samuels

Dale L. Sandbak
Ann L. Sandberg
Oliver G. Sasse

Robert L. Schauer
Roland Scherer
Paul A. Schlechten



Mary Schneekloth
Janice Schneider
John F. Schrader

August Schwartz
Wilbert Schwenk
Marjorie Y. Scott

H. Semerjian
David E. Sloan
Alton Smith

Carol M. Smith
Jane E. Smith
Lilly Smith



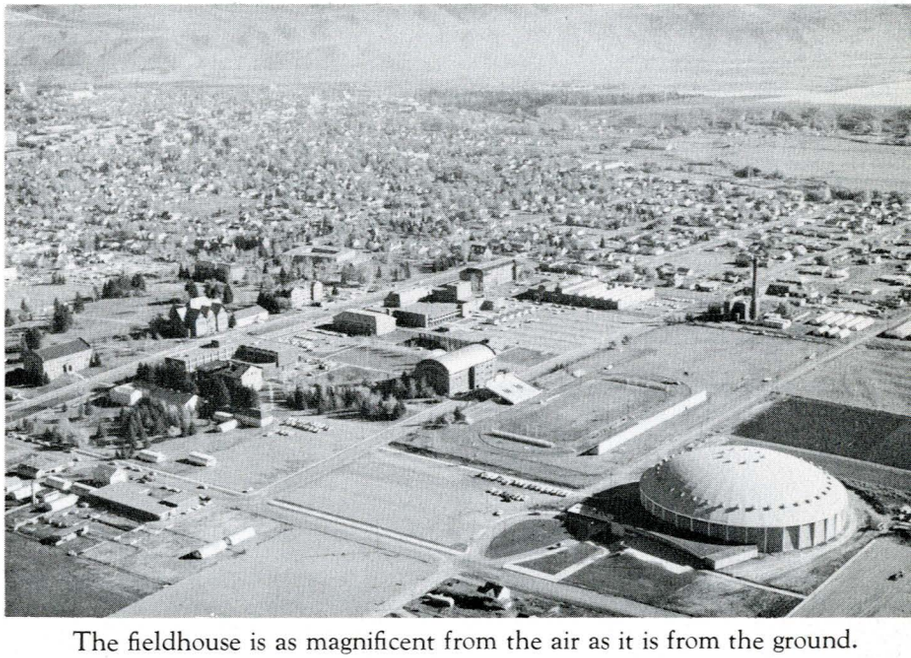

The fieldhouse is as magnificent from the air as it is from the ground.

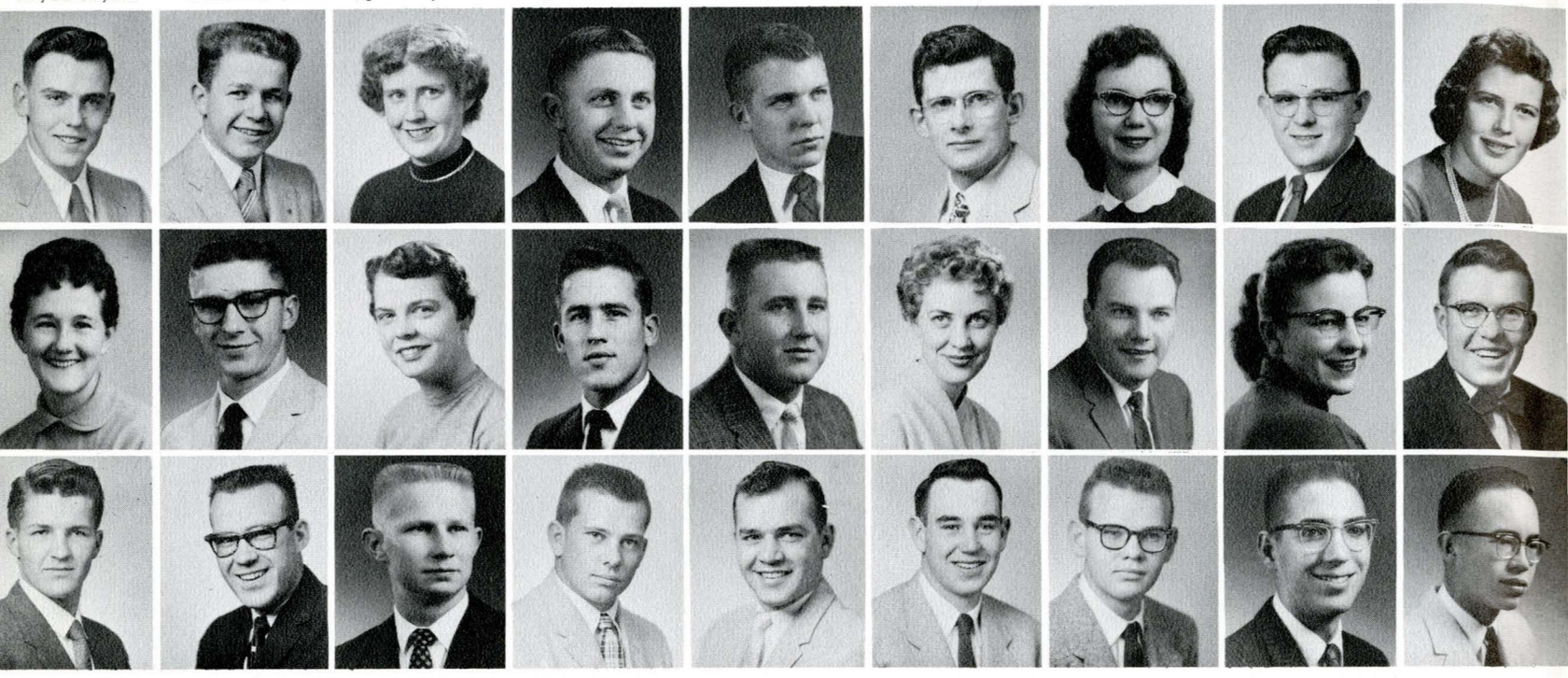

Rex R. Smith
Dixie Snyder
Ray A. Snyder

Gary L. Sohl
William Stevens
William E. Stiles

Betty M. Stilson
Cora L. Stimpson
Quentin J. Stober

Allan W. Strobel
James G. Strother
John Stubban

Carl F. Sutphin
Joseph R. Svoboda
Vern M. Taylor

John Thompson
Dora Lou Tidball
Douglas Towner

Deanna Trask
William Trewhella
Keith I. Turck

Robert H. Upham
Helen A. Valach
Angelo Veroulis

Jean Vezey
William Vollmer
James B. Waldo

Juniors

SM - ZI



Theodore Waldo
Robert D. Wandke
Walter L. Ware

Norman H. Warp
Dan K. Waylett
Thomas Weinrich

Joan L. Welch
Barbara Wellington
Lawrence Wells

Wayne M. West
Kay H. Westlake
Sally Westwell

Baan Willie
Calvin C. Wilson
Ray C. Wiman

Jeanne H. Wood
Charles F. Woods
Marilyn Youngquist

Shirley J. Zier
Chas. Zimmerman
Dorothy Potts

Randall A. Barthelmess
Carole Irene Burke

Deanna Dee Cada
Gary Arthur Davies

Iris Jeanne Erickson
Patricia Ann Fitzgerald

Stephen Hall Foster
Raymond Richard Fritz



Junior Personalities

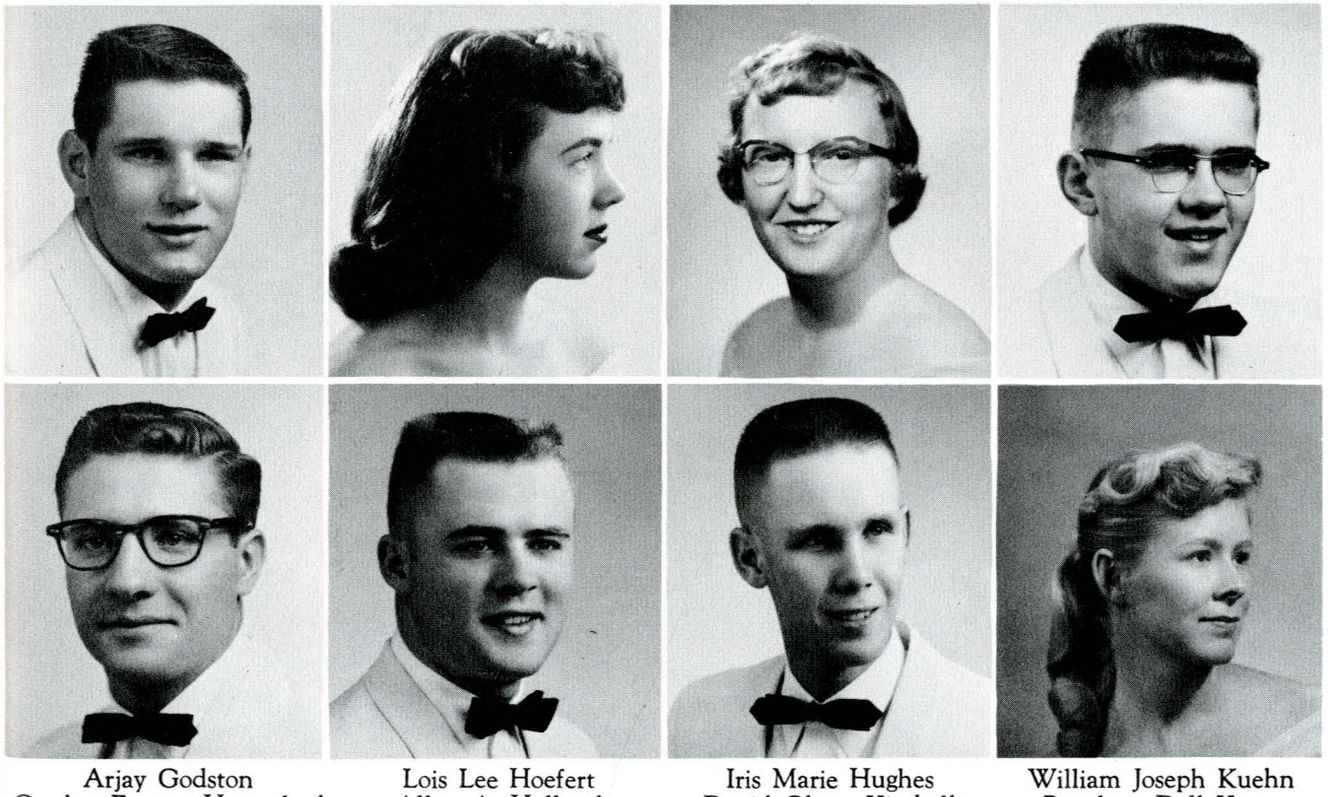

Arjay Godston
Gordon Eugene Henneford

Lois Lee Hoefert
Allyn A. Holland

Iris Marie Hughes
David Glenn Kimball

William Joseph Kuehn
Penelope Dell Kuno

Karen Lou Magill
Mary Dell Moore

Geraldine Ann Murphy
Barbara Ann Murray

Desta Ann Ostenson
Rocco Vincent Perciavalle

Martin Wendel Perga
William Halbert Pound

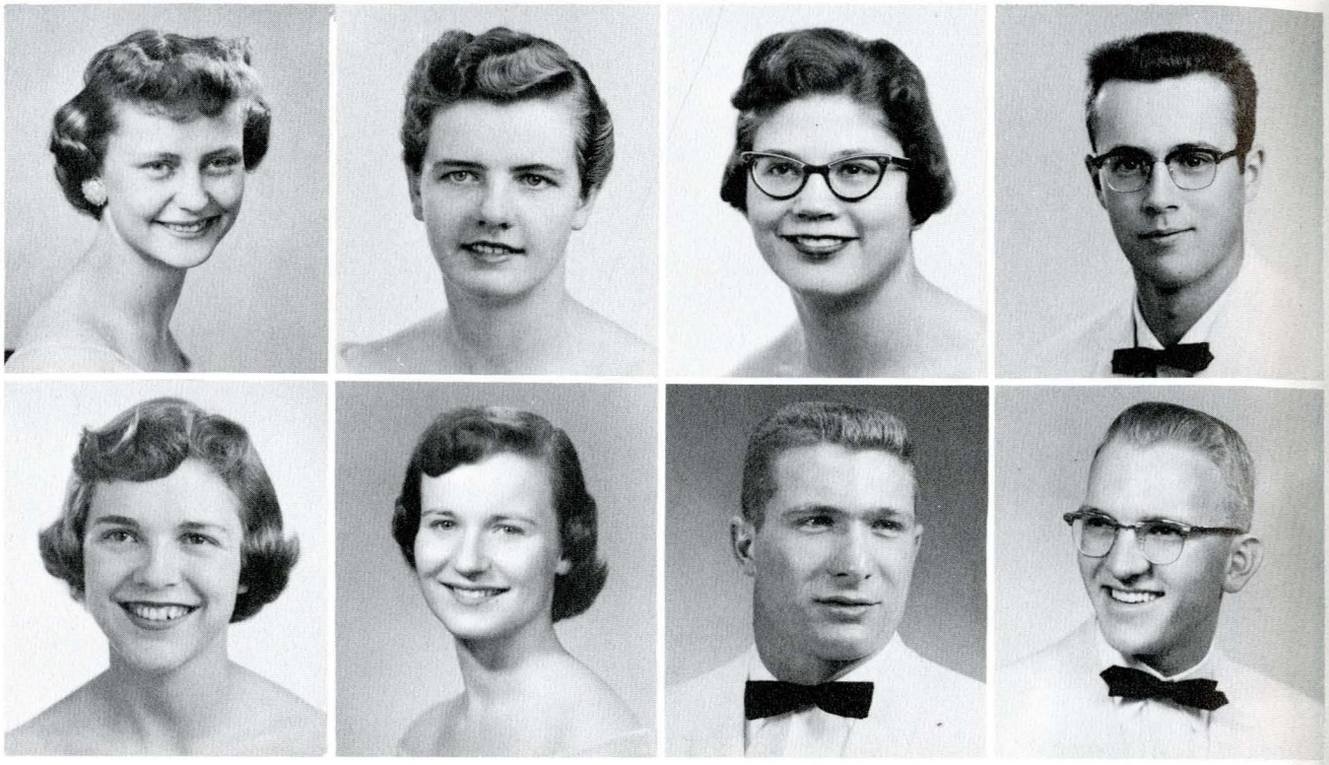

Junior Personalities

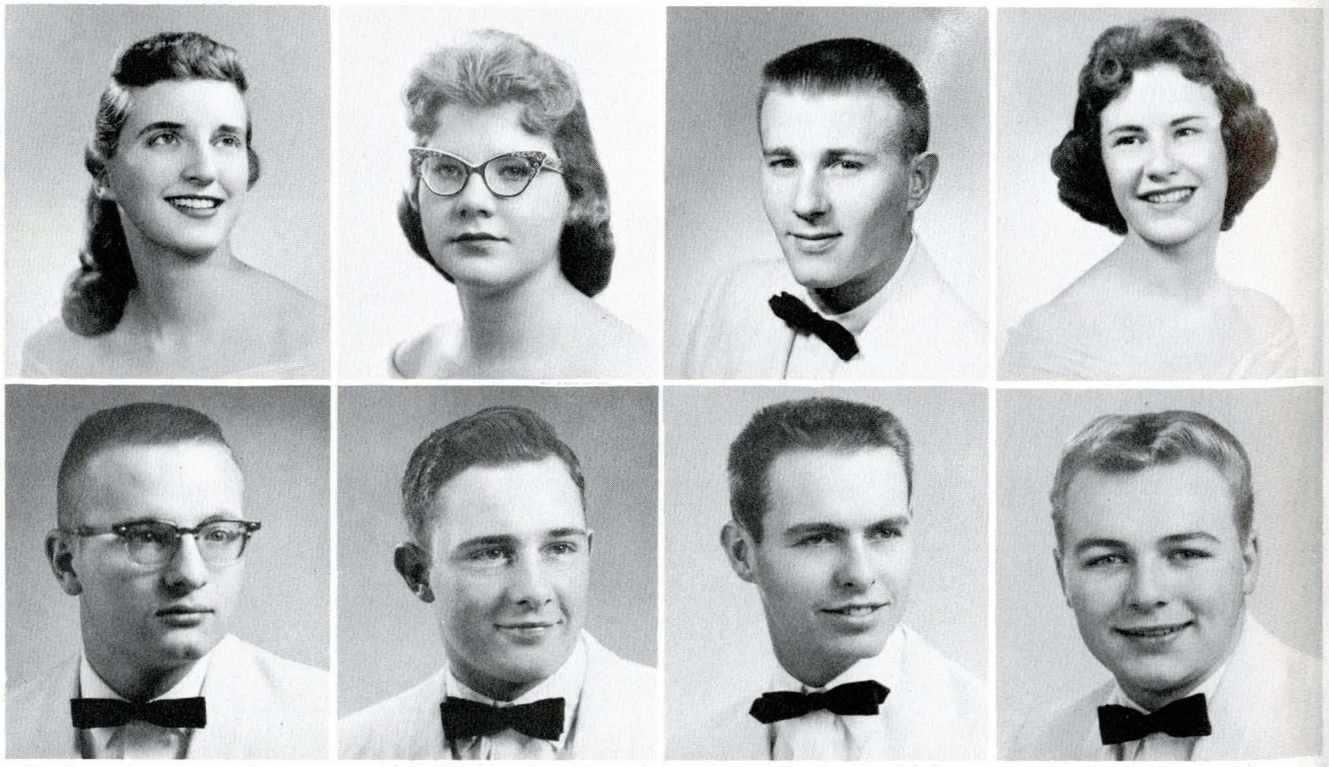

Barbara Louise Redman
Donald Lee Rossmiller

Ann Linnea Sandberg
Oliver Sasse

Paul A. Schlechten
David Eugene Sloan

Carol Mae Smith
Lones Wesley Wigger, Jr.



Sophomores



Bev Bruegger
President

A change from committee work and chores to leadership and recognition signifies the students' emergence from the underclassmen years. Sophomores are the functioners of student activities: now they will concentrate more on their chosen vocations.

Sophomore Class Officers

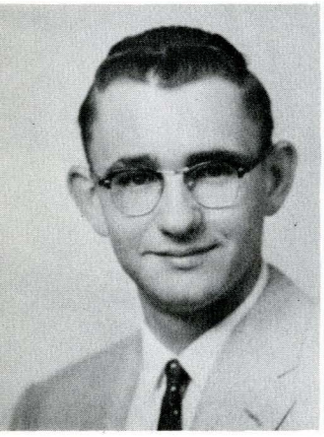

William Stiles
Vice President



Virginia Vaught
Secretary

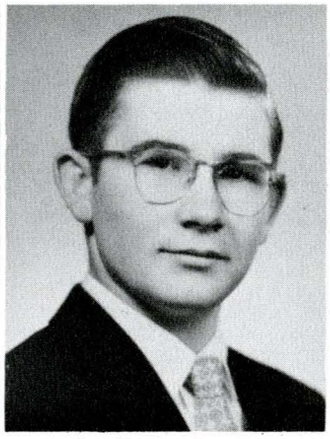

Ken Richardson
Treasurer



Nancy Nelson
Co-Social Chairman



Robert Cashmore
Co-Social Chairman



Hugh R. Adair II
Elaine K. Aklestad
Carole Anderson

Dennis Anderson
Gary C. Anderson
Joanne Anderson

Carla H. Andrus
Billie J. Applegate
Janet Armstrong

John Armstrong
Mary M. Astle
Sallie M. Atkins

Nancy J. Ayers
Kenneth L. Aznoe
Karen S. Badgett

Harry L. Baker
William Bakkeby
John R. Baringer

Janice M. Barrier
Richard E. Barrett
Arthur C. Barz

James Baumgartner
Nona M. Baudry
Donald L. Beaver

AD - BR

Sophomores



Linda M. Belcher
Justus T. Benson
Russell L. Berg

Ronald Berglund
Eldon J. Bersuch
Shirley Bessel

Donald R. Bianchi
Clyde M. Bigelow
Clyde D. Black

Patricia Blanchard
Earl D. Bley
Sandra Bolstad

Gene M. Borsheim
Lavaun Boucher
Robert Bowman

Donald W. Boyd
Joe L. Boyd
Sharon Boyd

Gary K. Bracken
Eugene R. Bratton
Franklin A. Braun

George A. Bray
Ruth M. Breedon
Harvey D. Brown

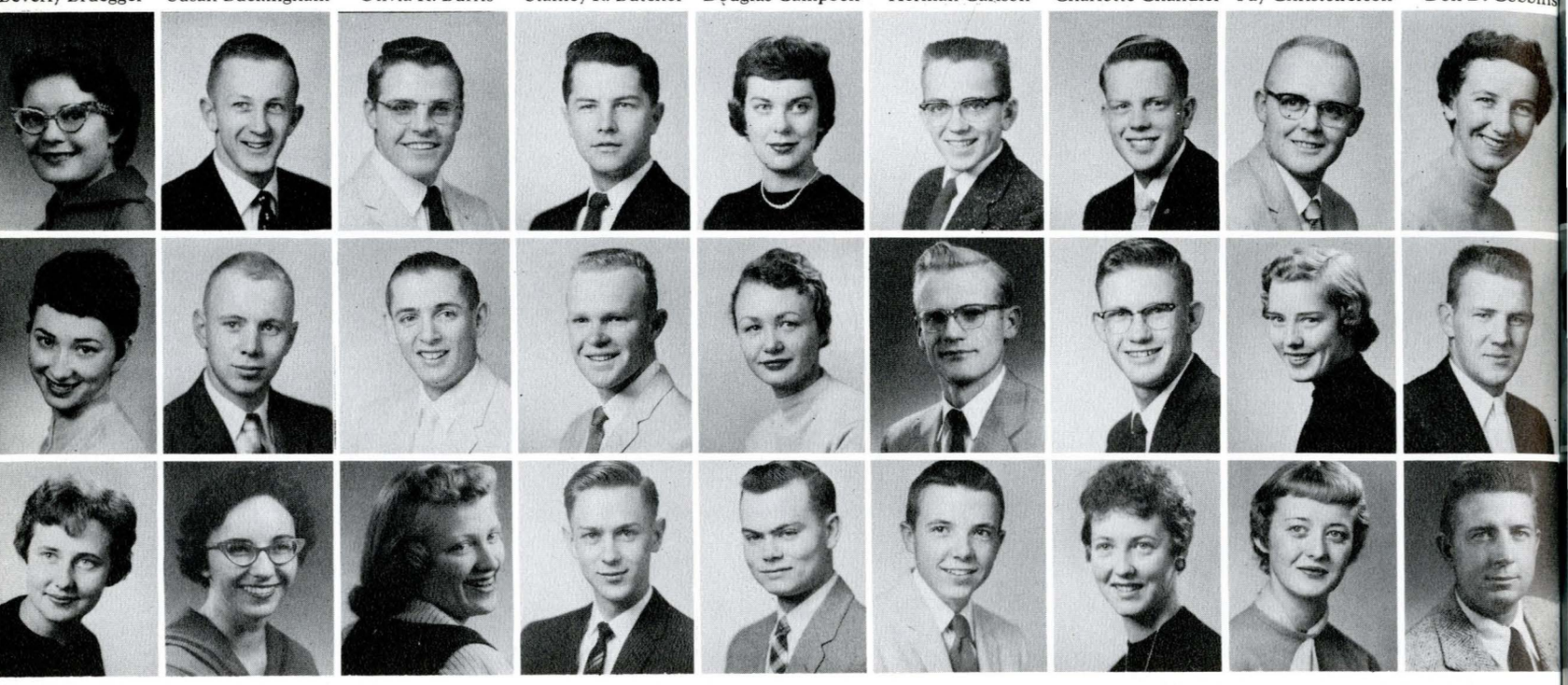

Jacquelyn Brown
Carolyn Browning
Beverly Bruegger

John D. Bruington
John K. Brumley
Susan Buckingham

Lauren Buckland
John Burlingame
Olivia K. Burris

Dennis A. Burton
Thomas C. Burton
Stanley R. Butcher

Evelyn Byrd
Cecile L. Cameron
Douglas Campbell

John L. Cantrell
Leslie E. Carlson
Herman Carlson

Richard J. Carr
William Chalmers
Charlotte Chandler

Vernon Charlton
Jamie A. Childs
Fay Christofferson

Beatrice Clemow
James Cleveland
Don D. Cobbins

Sophomores

BR - GE



Neil Collins
Kent T. Connors
Gary G. Cook

Clinton Cooney
James L. Cortright
Nancy Coverdale

Bill R. Cousineau
Clifford V. Cox
JoAnne Crawley

Richard C. Cronk
Franklin D. Culver
Rosalie Cunneen

David Cunningham
Dennis L. Curry
Sue L. Curtis

Gordon C. Dalen
Donald Dammann
Carolyn Daniels

Daryl M. Davis
Lawrence D. Daw
Gordon L. Decker

Claudius DeGooyer
Myron Deibel
John E. Denton

Arlene R. Depner
James Dettmann
Roger D. Dirks

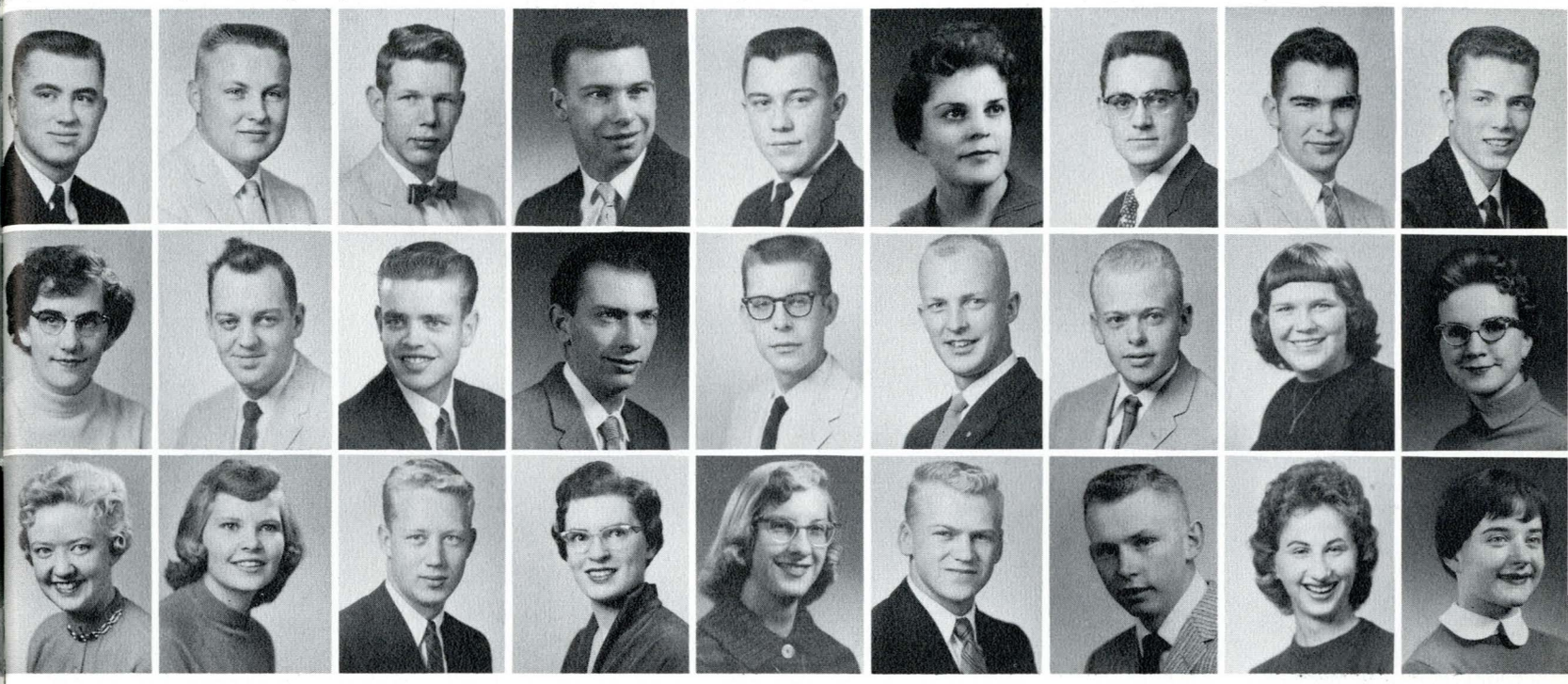

red O. Dolven
ne M. Donahue
arilyn Doornbos

Ronald Doucette
Edward L. Doyle
Myrtle L. Drange

Robert B. Duncan
Alfred K. Duncan
John L. Dunckel

William H. Eagle
James A. Edson
Ann Elderkin

Bruce B. Ellis
Jon M. Englert
Shirley A. Englund

Joan G. Eppe
Alan W. Erickson
Archie L. Evans

Donald Fagerland
Steven Fahrion
Phillip Farren

William L. Felix
Sharon Fiegle
Arlene Finco

James Fitzgerald
Sondra L. Floyd
Patricia B. Forney



arlene Fortman
Norma J. Foss
leanor Foster

Robert S. Foster
Thomas B. Frank
Marilyn J. Fraser

William A. Fraser
Dale Fredrickson
Penny J. Freeborn

Virginia S. French
Luzann Friedl
James A. Friesen

Paul E. Funk
Barbara Gardner
Russel Garlough

Roberta A. Garry
Shirley A. Gee
Charles George





The Air Force ROTC drill team practiced many long hours in their effort to achieve perfection.

J. Gerstenberger
Helen Gibson
David R. Gibson

Gordon Gilfeather
Bjarme S. Gjerde
Jay L. Gleason

Richard Golberg
Harold Goldhamm
William K. Goss

Noel Grandchamp
Marjorie Griffin
Carlton Grimm

Eileen Grosfield
Lynn Gullickson
Darlene Haacke

David A. Haas
George Hageman
Robert N. Hagen

Steve G. Hamilton
Virginia Hand
Ruby J. Hansmann

David L. Hanson
JoAnn Hargrove
Robert B. Hart

Donald D. Hawkin
Carolyn Heath
Sharlene M. Heath



Sophomores

GE - LU

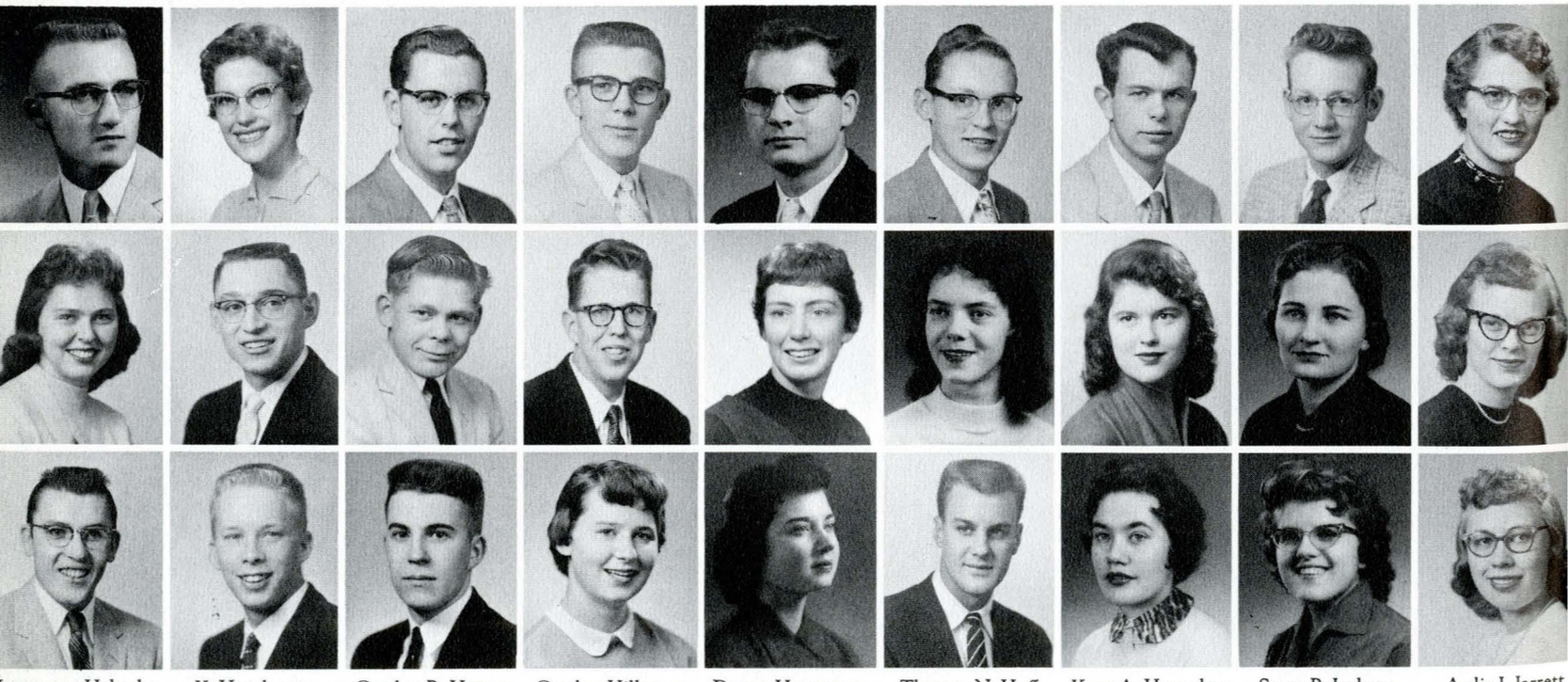

Lawrence Heberle
Barbara Heimer
Gary E. Helvik

K. Henderson
John J. Herbolich
Thomas M. Heron

Gordon R. Herron
Jacob H. Hietalia
Richard D. Hill

Gordon Hillstrom
Judd B. Honadel
Mary L. Horak

Duane Hosterman
Sandra K. Howell
Jo A. Huddleston

Thomas N. Huff
Sammie L. Huffine
David R. Hughes

Kent A. Hunsaker
Diane Huntsinger
Rosana Hurwitz

Steve P. Jackson
Judith Jacobson
Mary K. Jacobson

Ardis J. Jarrett
Arnita Johnson
Mary Ellen Johns

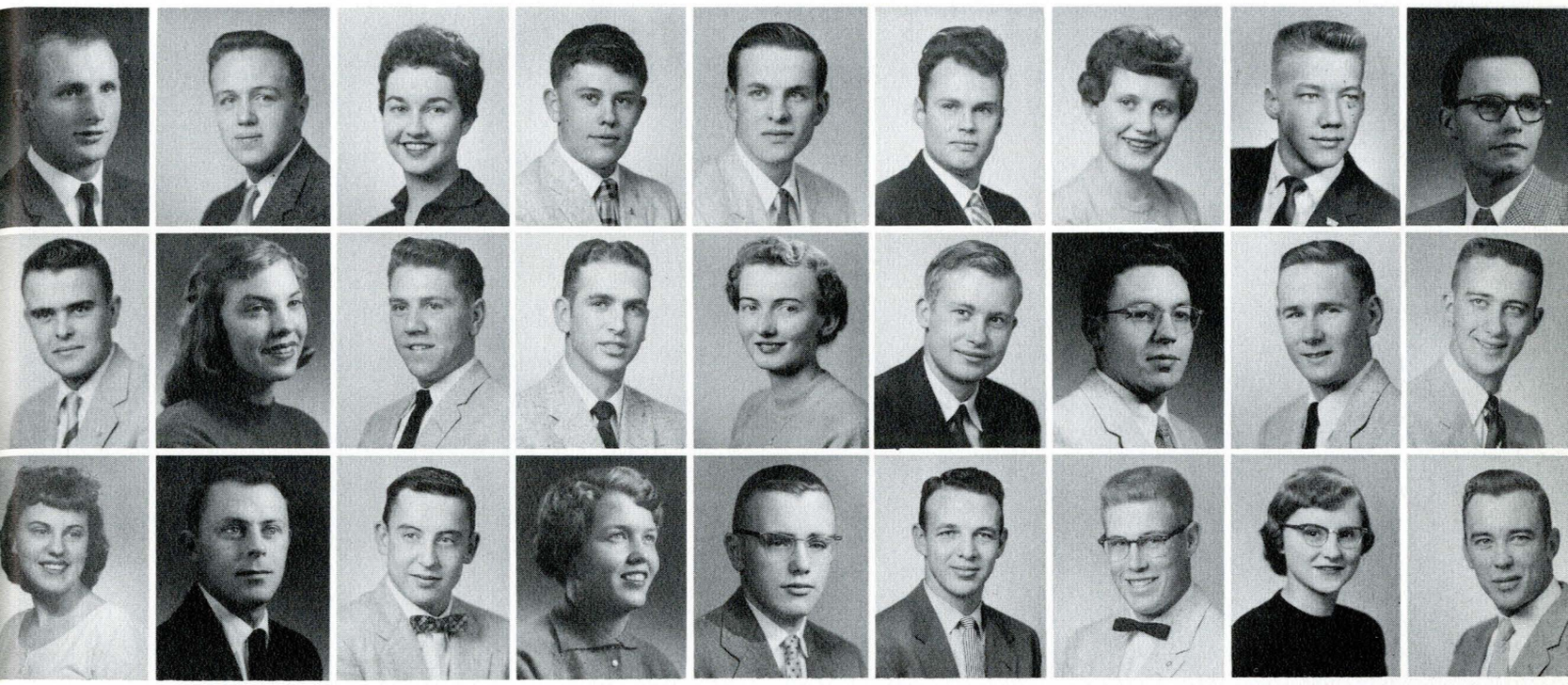

Richard D. Johnson
John F. Johnson
Theresa E. Johnson

James R. Johnston
Lynn S. Johnston
Morley E. Johnston

Marietta Johnstone
William Johnstone
Robert A. Jones

Rodney L. Jones
Ronald E. Kalcso
Jeanne P. Kanalz

William T. Kanta
Ann E. Kathman
John P. Kearns

Raymond D. Keelan
Howard M. Kelsey
Vernon R. Kenyon

Erlice J. Killorn
Donald E. Kimmel
Roger King

Edward H. Kocher
Robert C. Kolb
Janice I. Kozeliski

Kenneth Kranhold
Allen D. Krueger
Loyd E. Kuehne

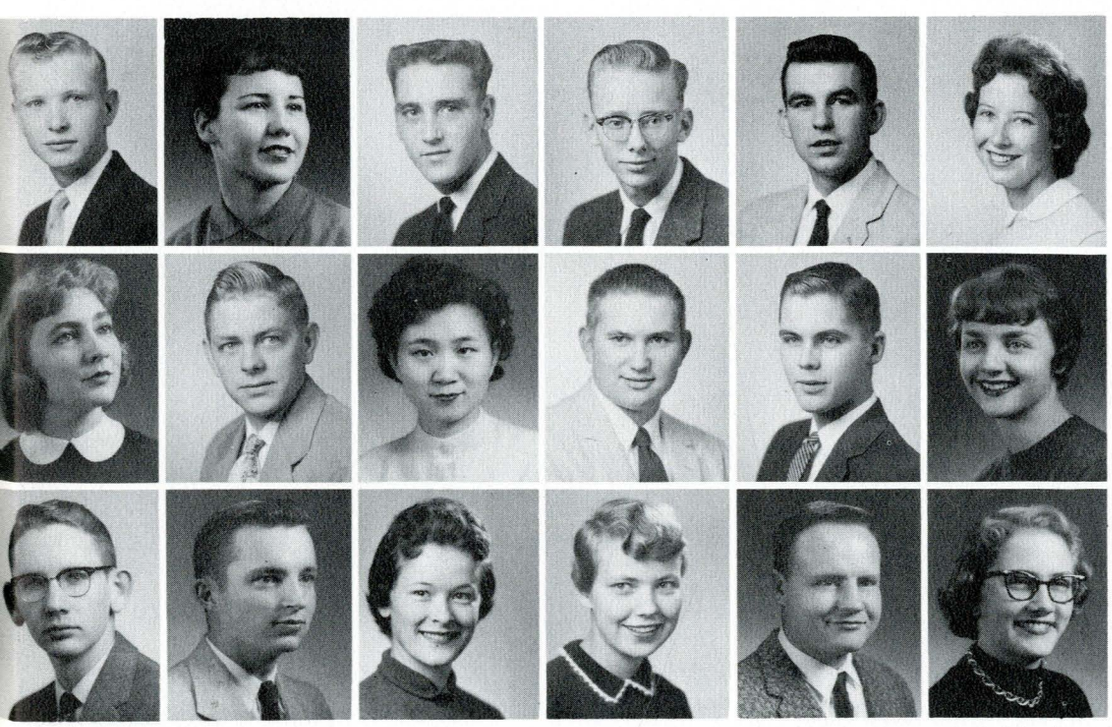

Jack G. Lackman
Jacqueline A. Lacy
Don A. Lacy

Beverly D. LaPalm
James L. LaPlante
Walter E. Larson

Ernest E. Lauffer
Yenlin Lee
Jean M. Lenon

Ashley J. Leppink
Robert R. Lind
Janet H. Lindquist

Robert E. Lindquist
Marvin D. Lindseth
Hubert Livingston

Carla J. Lockwood
Sheila K. Lodge
Geraldine A. Luer

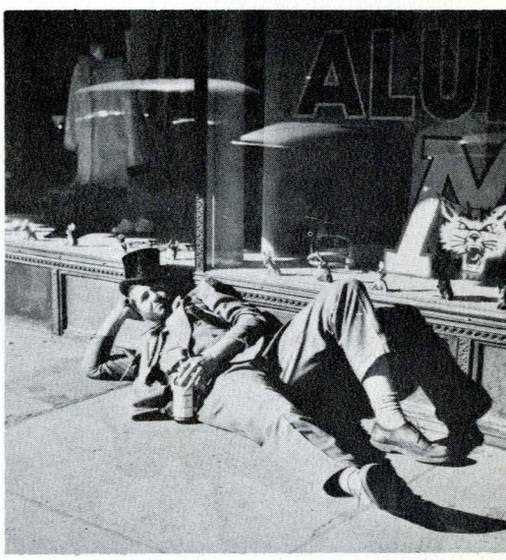

He looks comfortable, doesn't he?



The 4-H'ers enjoy a few moments' relaxation during the recreation period of their meeting.

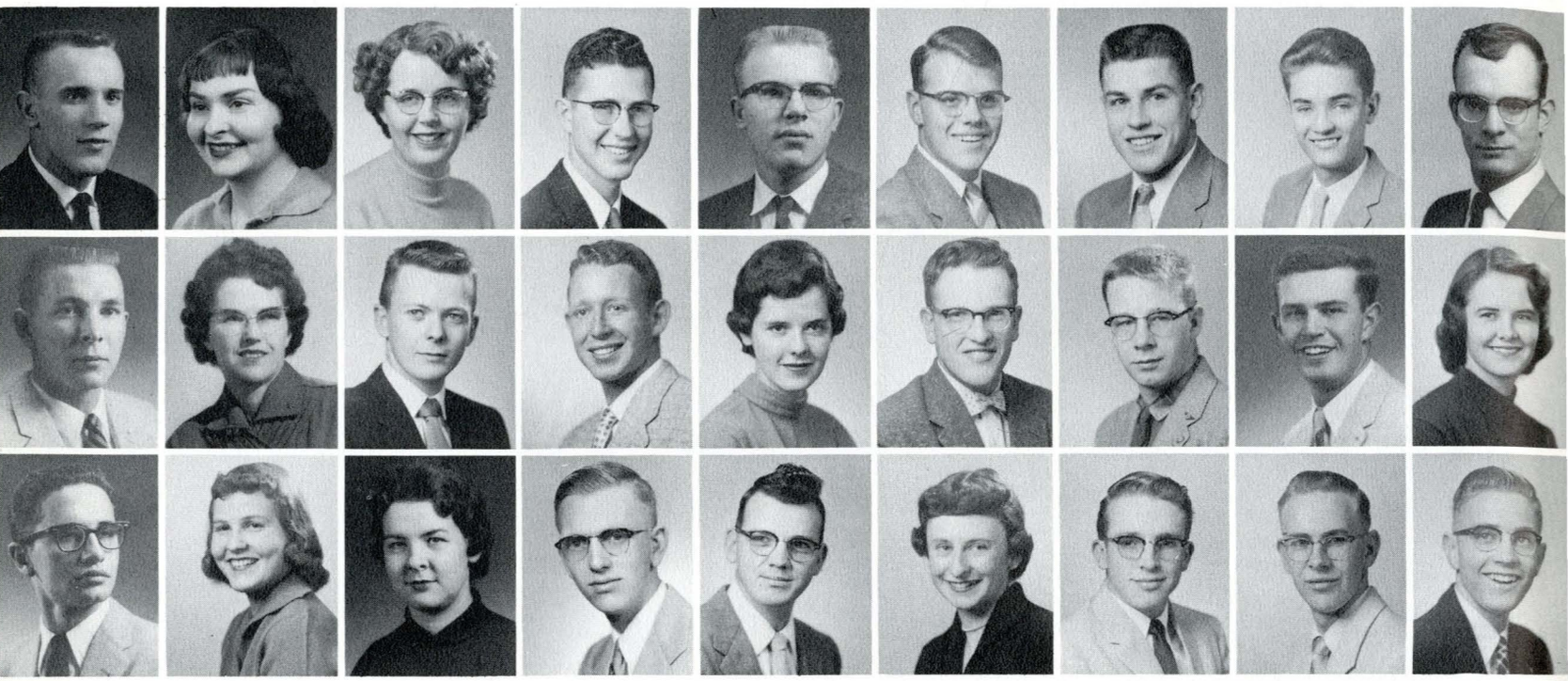

George W. Lucas
Richard C. Lund
Robert S. Lynes

Patricia McCarren
Vera McDonald
Janice K. McGuire

Sharon L. McGuire
Ronald McGeachy
Patricia M. McGee

Jack S. McIntyre
Herbert McKelvey
Richard N. McLees

Martillis Maarstad
Val. J. Maddock
George I. Mahugh

Raymond K. Maier
Philip R. Malcolm
Patricia L. Marlow

Dale P. Maroney
Delmar P. Maroney
David W. Martin

Don R. Martin
David C. Melin
Richard K. Meyer

Walter T. Michel
Nancy J. Mikeson
Gerald D. Miller

Sophomores

LU - RI



Nancy V. Miller
Sandra S. Miller
Merle W. Million

Nancy J. Mitchell
Thomas G. Molen
Robert W. Moll

Michael Monaco
Bob R. Morgan
Shirley Morrow

Theodore W. Morse
Jean F. Mortag
JoAnn H. Moum

Carol J. Murphy
Janet I. Myers
Joyce A. Myers

Charles C. Myrick
Patricia R. Nafts
Victor E. Ndiba

Donna M. Nelson
Keith E. Nelson
Nancy B. Nelson

Niki E. Nelson
Robert J. Nelson
Daniel J. Nicholson

Alica Nielson
Bev Nitz
Richard L. Nixon

Maxine A. Nordby
Jack C. Norris
Philip W. Nuber

Dave Onstad
Sandra L. Orr
Theresa A. Oswald

Phyllis R. Owens
Barbara J. Palmer
Sharon M. Parker

Richard T. Parker
John A. Parkins
Hallie F. Pasley

Patricia R. Paugh
Charles Pawlowski
Whitley Pemberton

David B. Perga
William Peters
Alan G. Peterson

Lenora A. Pfister
Judith M. Phelan
Bert E. Pierce

Alfred H. Pierce
Douglas A. Pitsch
Thomas Plath

Patricia D. Plumlee
James L. Poore
Bill D. Poppie





David Pospisil
Teresa J. Potter
Gloria Powers

Gustave A. Pribnow
Leone F. Prindle
Charles R. Putnam

Charlotte Quigley
K. Quickenden
Patricia J. Raddon

Jerold F. Rahrer
Robert W. Rector
Dale R. Reller

Paul W. Renne
Roger L. Reser
Betty L. Reynolds

Alan J. Richardson
K. Richardson
Carley J. Ridenour



Activity was high and tempers were short beneath the goal posts at Missoula.

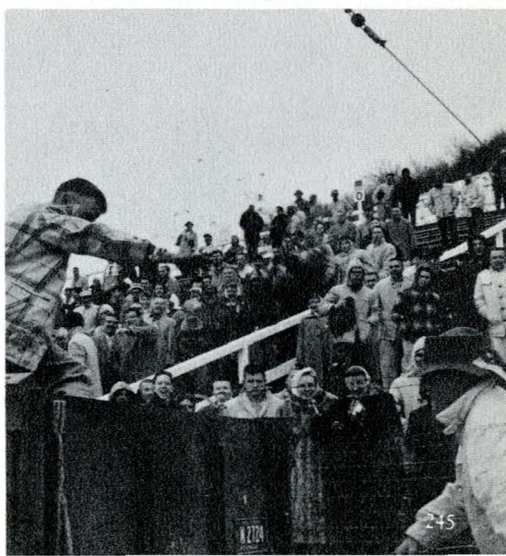

An MSC student displays originality.

Robert P. Ritner
Douglas B. Roark
Richard N. Roberts

Sylvia N. Roberts
Gerald A. Robinson
Peggy J. Robinson

Patricia A. Robison
William H. Rogers
Jimmie E. Romine

Leverett H. Ropes
Joyce C. Rossmiller
Charland S. Ross

Stana Rowe
Roger D. Ruppel
Ramona Russell

Dee Ann Ryder
David L. Rydquist
Paul L. Salois

Myrna J. Salvas
Myron L. Saylor
Joseph J. Scalabrin

Robert Schneekloth
Ann L. Schuler
Kay G. Schwartz

Jon Schwefel
Richard Schwing
Larry A. Seitz

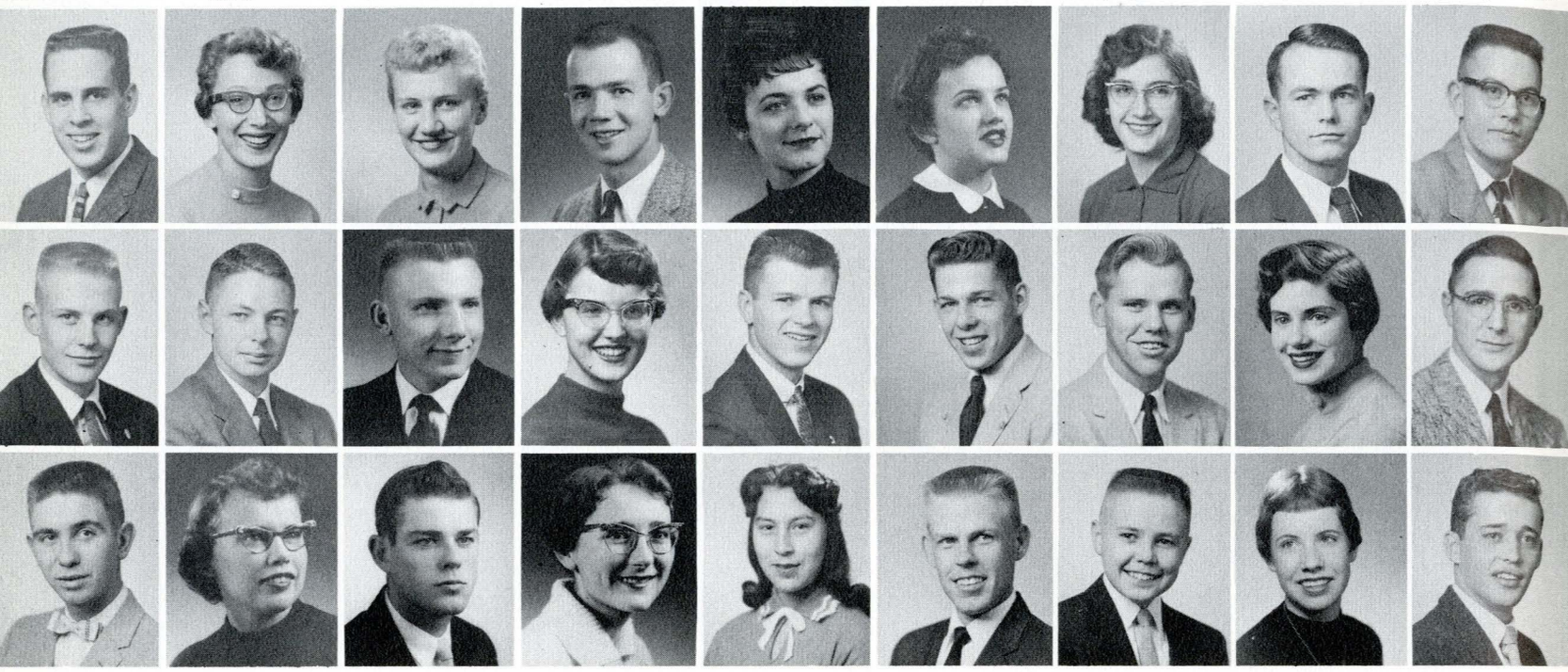

Sophomores

RI - YO



John W. Semmons
Deloris L. Seuser
Florence Shanstrom

Gary W. Shelden
Gordon E. Shepherd
Jean L. Shields

JoAnn M. Shively
Mara D. Short
Margaret Showman

Wayne R. Siderius
George D. Skerritt
Duane K. Slater

Ian D. Smith
John R. Smith
Marlene C. Smith

Pat Sneed
Jacqueline L. Sorlie
Kathryn M. Spencer

Karen J. Sperry
Fern V. Stanisha
Thomas C. Steele

Sharon A. Stevens
William R. Stiles
Noralyn Stillings

Linn M. Stordahl
Donald L. Storey
James J. Sullivan



Lois E. Suneson
Edward Suanson
Dewey Swank

Ward M. Swanser
Colin Taylor
Flint R. Taylor

Lucille E. Terry
Fred Terwilliger
Vivian Thomas, Jr.

Bennie Thompson
Joseph Thompson
Marlene Trangmoe

John H. Trask
M. Trewhella
Shirley A. Turk

Ann M. Uhlrich
Terry J. Ulrich
Henry R. Van Voast

Wayne VanVoast
Virginia Vaught
Walter D. Wall

Stephen F. Wagner
Gaye R. Walker
Larry C. Walker

Laurence J. Walsh
Dean V. Walston
Joy W. Warwick



Lois Webber
Roy D. Weston
Bruce J. White

Donald Whitmus
Joseph M. Wichman
Jerald L. Wigodsky

Keith R. Wilhelm
Sidney E. Wills
Karen Wilson

Kemp J. Wilson
Kay Winks
Keith D. Winter

Gloria Wipperman
Henry Wipperman
Glenna A. Witt

Sandra S. Wood
K. Woodsmansey
Robert P. Wright

James Yedlicka
Gerald T. Yenne
Jane S. Yokoo

Elizabeth A. York
Dennis N. Young
Raymond C. Young

George Alexander Bray
Mary Ruth Breeden

Beverly Joanne Bruegger
Robert William Cashmore

Jamie Ann Childs
David R. Cunningham

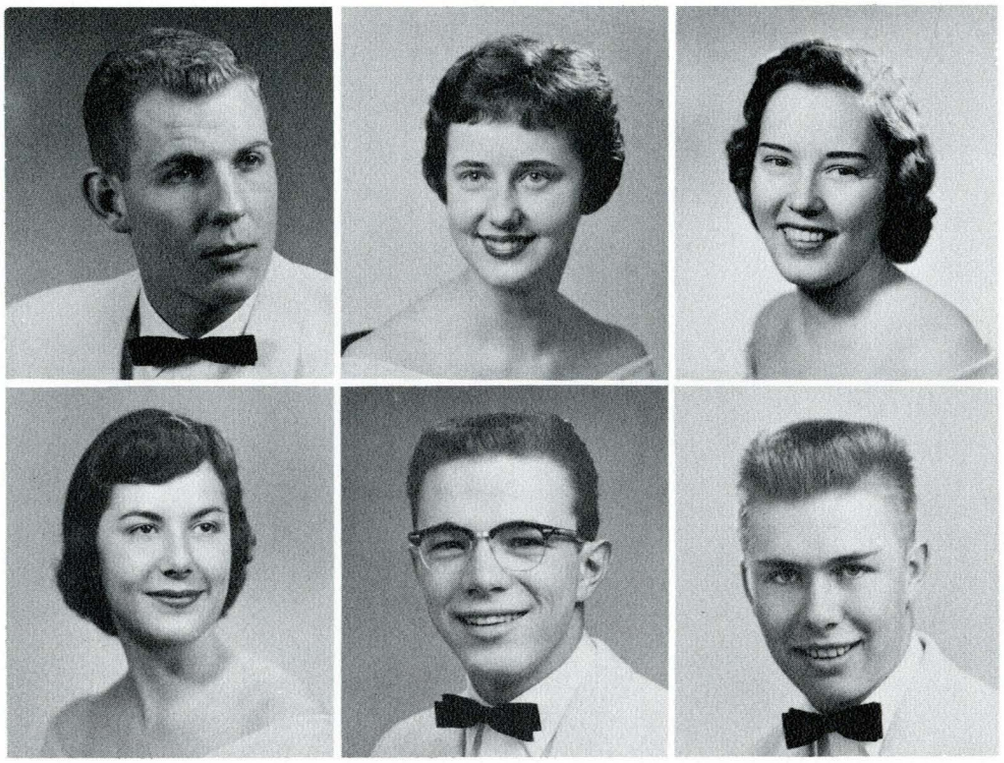

Sophomore

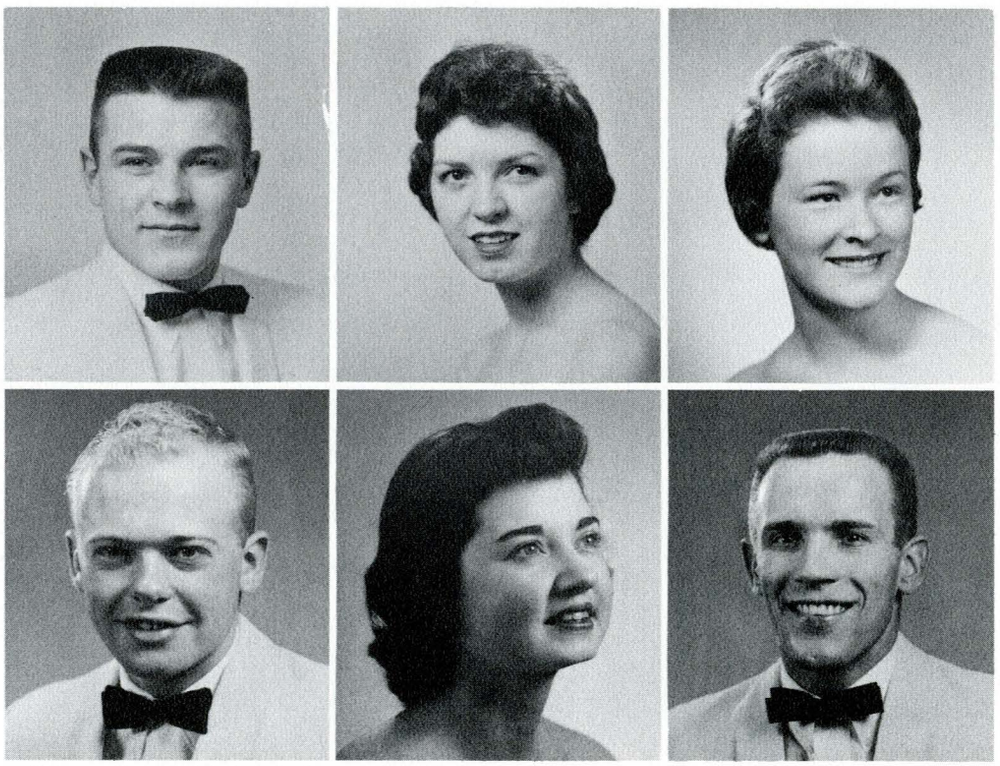

Myron Randolph Deibel
Steven Lee Fahrion

Marilyn Joyce Fraser
Jo Anne Huddleston

Margaret Jean Lenon
George Wilson Lucas

Personalities

George Thomas Molen
James Joseph Murphy

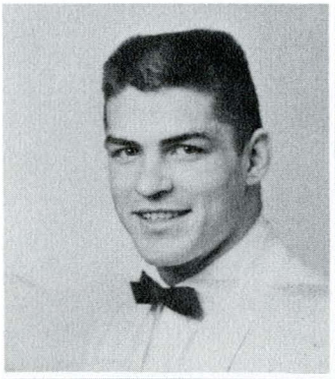

Nancy Bernice Nelson
Niki Elizabeth Nelson



Gerald D. Miller

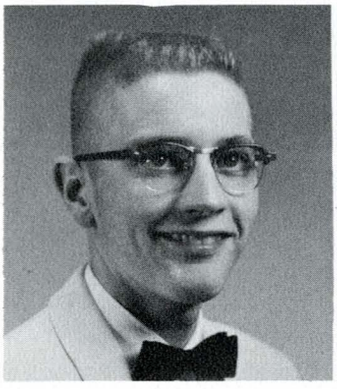

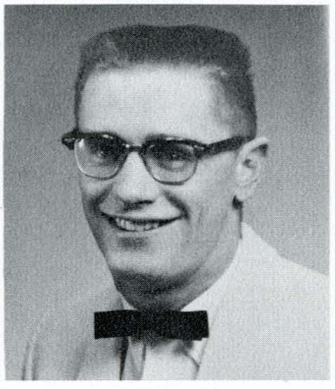







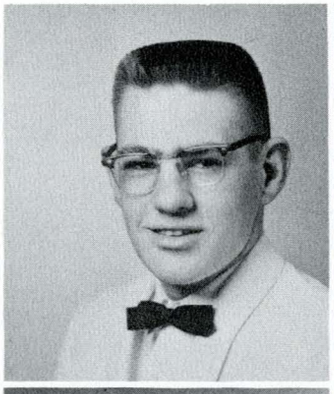





Lenora Ann Pfister
Teresa Jean Potter



Kenneth Paul Richardson
Erlind George Royer

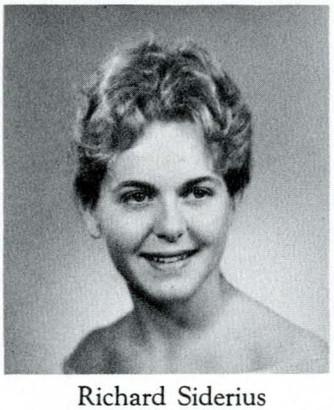

Richard Siderius
Karen Jean Sperry

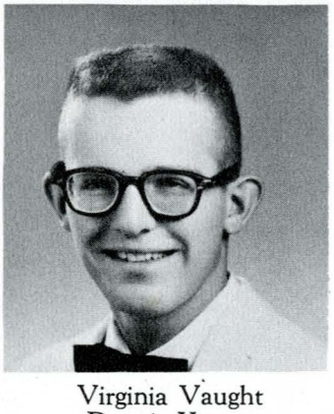

Virginia Vaught
Dennis Young


OTE
for
THINGT
WORTHINGTON
FOR
FROSH

Freshmen

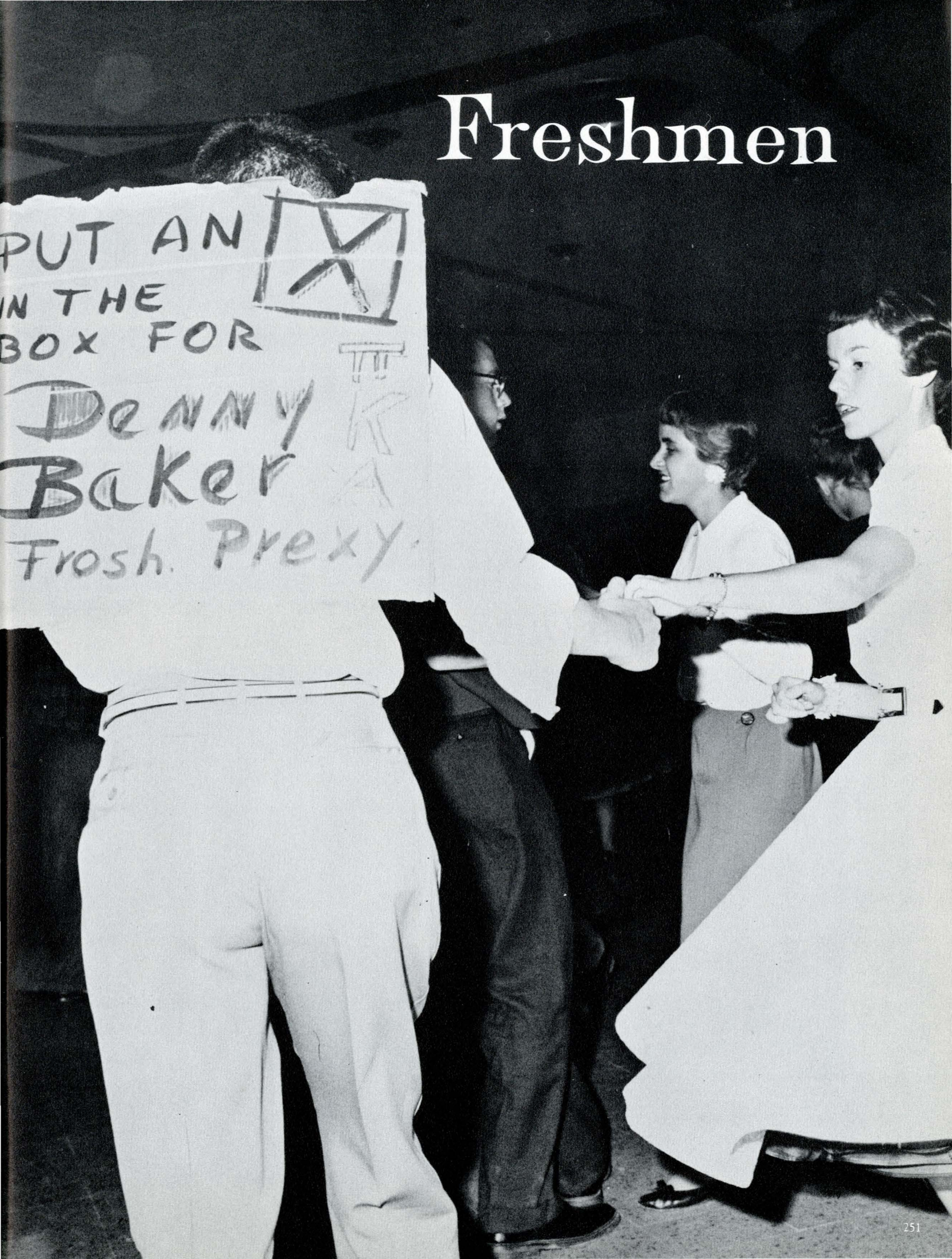

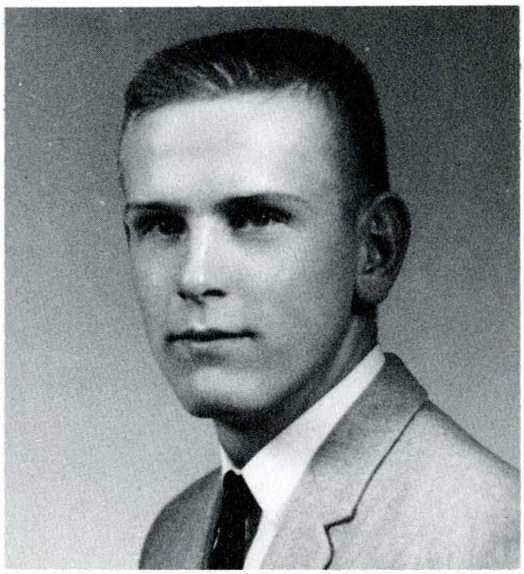

Gary Graham
President

The greatest transition of their lives so far has been accomplished as the Freshmen complete their orientation to college life. The wide-eyed and anxious, the dubious and hopeful have run the gamut of the pea-green year. They are learning their directions on campus and are assured they are becoming collegians.

Freshman Class Officers

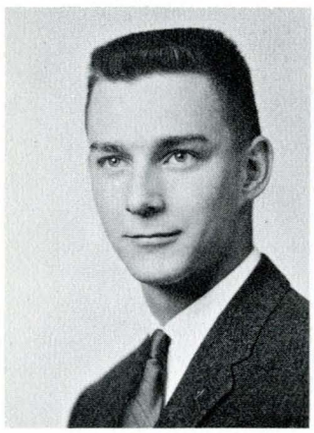

John O'Neil
Vice-President



Claudia Haskins
Secretary



Paul Amundson
Treasurer

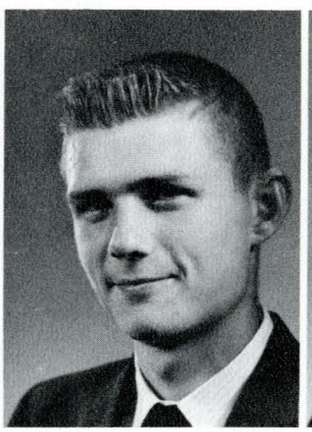

Wilbur Kukes
Co-Social Chairman

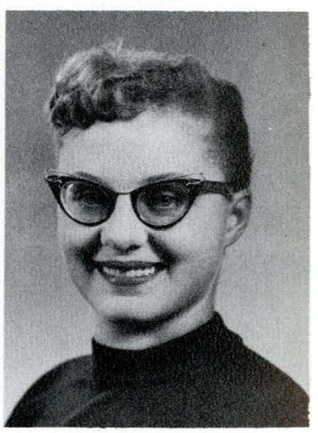

Diana Lentz
Co-Social Chairman

Jerry Abercrombie
Gary L. Acord
Linda J. Agler

Joyce A. Ahola
William J. Akos
Richard J. Albrecht

Annette Alderson
Mary C. Aldrich
Arlita M. Alex

Judith A. Allison
Eunice M. Allsop
Paul H. Amundson

Gerald L. Anders
Alice M. Anderson
Charles Anderson

Earl A. Anderson
Gary A. Anderson
Judith R. Anderson

Lynne M. Anderson
Phoebe Anderson
Donna F. Andrus

Leonard J. Anseth
Virginia D. Appel
Montana Armstrong

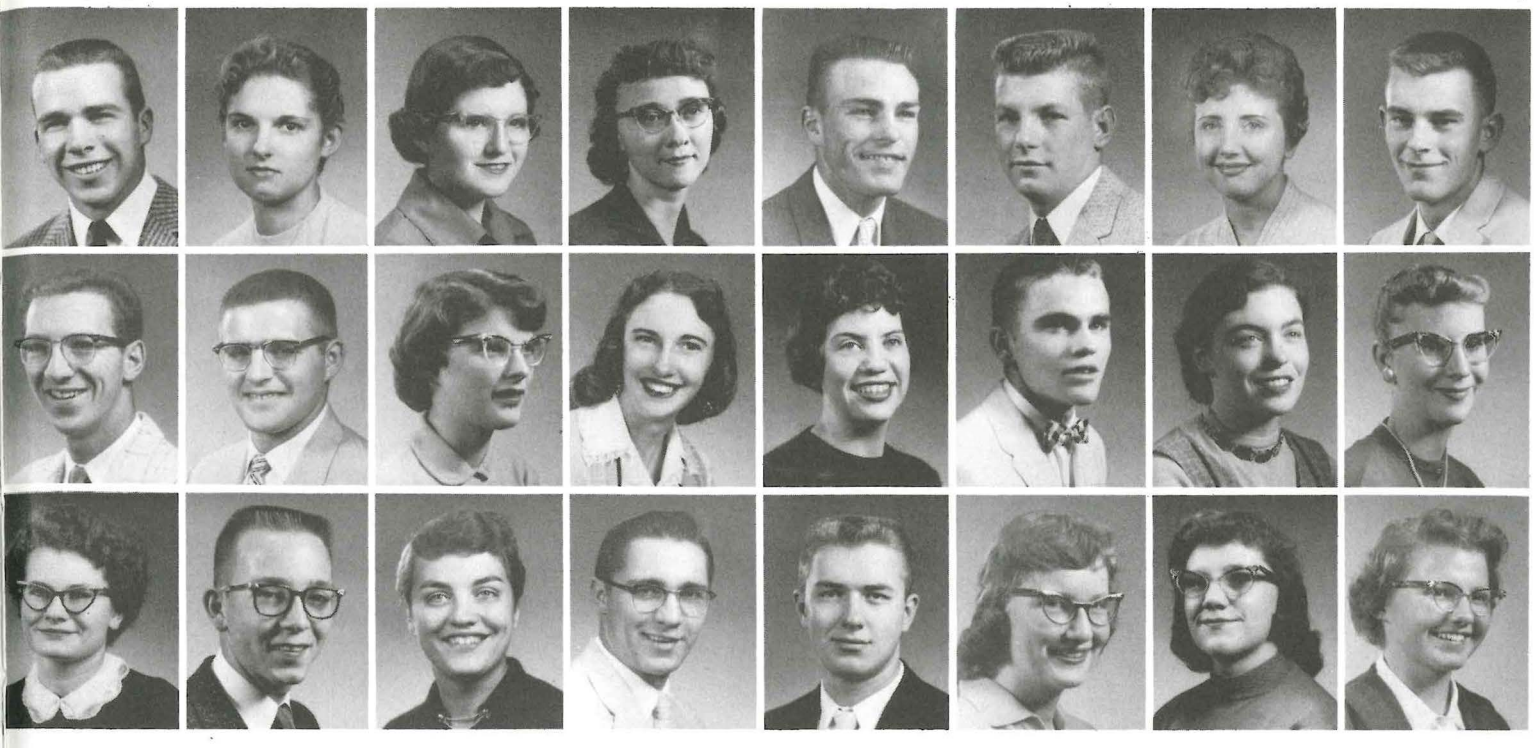

AB - BI

Freshmen



Charles R. Arnold
Kay Austin
Herair Bagatourian

Donald P. Bailey
Dennis H. Baker
Roger E. Barbo

Mary Lou Barnes
James H. Bartron
Thomas J. Bates

William D. Bauer
Ellen R. Beardsley
Robert Beauchaine

John C. Beck
Sandra J. Beck
Thomas A. Beck

Sharon K. Beeckler
Marion A. Beley
Jeanne Belschner

Mary F. Bennett
Donald J. Benzel
John C. Berry

Donna L. Bouin
Jayni H. Bianchi
Emma J. Bickle

Joan M. Birtic
Sharon L. Bishop
Robert E. Black

G. Blackman
Nenette M. Blake
Bryant C. Blewett

Clarissa E. Bliss
John E. Bodner
Duane A. Boe

Edith M. Bonner
Roger M. Borsheim
Joseph D. Bortz

Earl F. Bouse
Judith A. Bowen
Arne E. Bradley

Robert B. Bragg
Bruce G. Bramlette
Gordon A. Brandt

Thomas L. Bratlien
Mary F. Brown
Robert E. Brown

Robert T. Brunson
Darryl Brunsvold
Curtis Buck

Diane Buckingha
Ronald W. Buckl
Folas O. Burch



Freshmen

BI - DI



Robert E. Burgon
Barbara T. Buirge
Sharon S. Burnham

Gerald R. Callaway
Patrick Campbell
Cathy A. Caraway

Carl D. Carlson
Jon R. Carlson
Marjorie J. Carlyon

Frances G. Carroll
Edward W. Casne
Donald M. Cason

David Chamberlin
Larry T. Cheney
Mary A. Chestnut

Roberta Christenot
Janice M. Christian
Carol M. Christison

Ellen Churchwell
Betty J. Clark
Kay D. Clark

Keith C. Clark
Larry E. Clawson
Janet K. Clifford

Nancy L. Clikema
Helen I. Coffman
Betty L. Colarchi

Cyril L. Colarchik
Kenneth D. Conner
Mary J. Conser

Barney Considine
Sharon J. Cook
Faye H. Cool

Sharon L. Cooley
Mary L. Cooney
Leo F. Cooper

Roy K. Cornell
Sharon K. Cornell
Marlene L. Cotton

Sandra K. Coulter
Gary M. Crane
Roberta L. Crosby

Gary Cunningham
Roger L. Daley
Duane G. Daniels







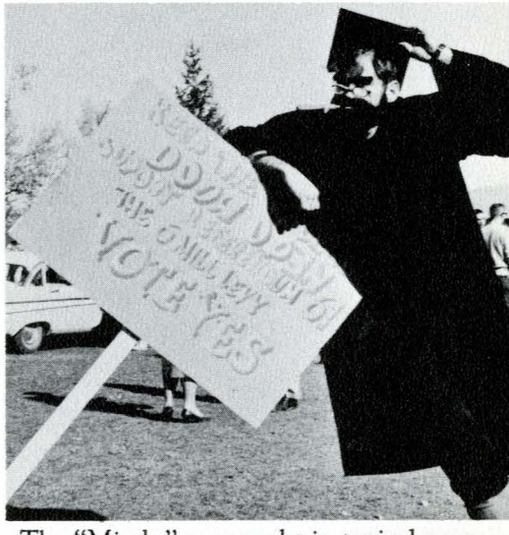

The "Mjorks" are caught in typical poses.

Dorothy E. Darling
Mervin G. Darnall
Charles Davis

John S. DeBoer
Richard L. Dehn
Jack A. Deibel

Darlene DeClercq
Phyllis L. DeJana
Gerald DeMartin

Richard R. Deming
Carolyn Dempsey
William H. Dennis

Sharon L. Denzer
Marjorie L. DeWit
Robert Dickinson

Judith A. Dieruf
Charles R. Dietz
Robert E. Diffely



Leslie A. Dolezal
Terry R. Donich
Arlene C. Douglas

Elnor G. Dove
Gregory C. Dramer
Marian L. Drury

Victor C. Duane
Judith A. Dundas
Richard L. Dunn

Robert E. Durado
Frank R. Durant
Josephine B. Dye

Beverly D. Dyer
Elwyne M. Dyer
Franklin L. Eckard

Darl K. Enger
Peter R. Ensrud
Roger D. Erfle

Richard R. Erickson
Russell O. Erickson
Carelena Erwin

Doyle L. Euell
Alan D. Evans
Elaine A. Evans

William Evenson
Sally C. Eyer
Terry D. Fairfull

Freshmen

DO - GE



Judith A. Farmer
Ronald E. Fatzinger
Stan Faught

Arsene J. Fauquet
William R. Fenwick
Mary J. Ferguson

Steve M. Ferguson
Orrin A. Ferris
Carol J. Fitchner

William Fitzgerald
Robert H. Flinders
Finn Flugeim

Shirley M. Flynn
Marifrances Flynn
Marian G. Foix

Margaret M. Fordik
Frances R. Forney
Patricia Fornfeist

Richard L. Foster
Jill L. Foster
Melvin R. Frank

Donald A. Franz
Ronald G. Frank
Robert B. Frazer

Sue C. Frazier
Kathy A. Freese
Darrell R. Fried

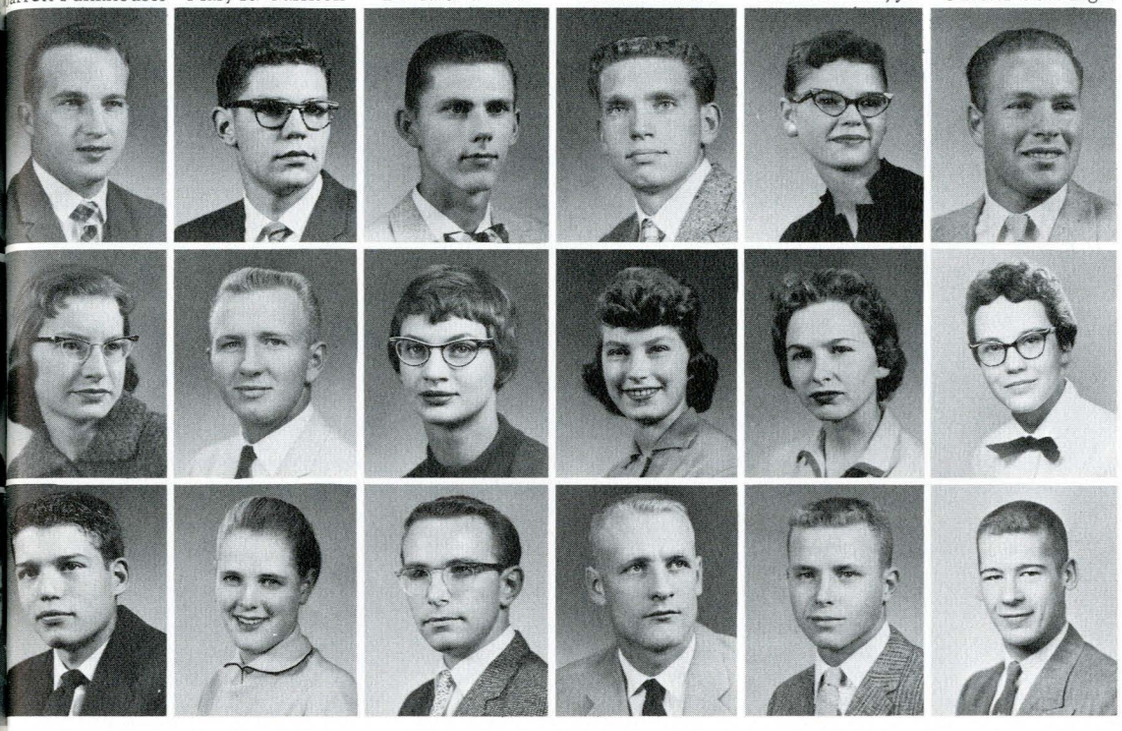

John Friel
oyce D. Fuhrman
arrett Funkhouser
Richard Gallagher
Joe F. Galle
Mary K. Garrison
John E. Gary
Mary F. Gaugler
David S. Genest
Kirk W. Genger
Sereta Gerhart
Dale L. Gibson
Iris M. Gilbert
Patricia A. Gill
Frank Gilliam, Jr.
Paul S. Gingrey
Arlyss M. Glass
Chester Goetzinger

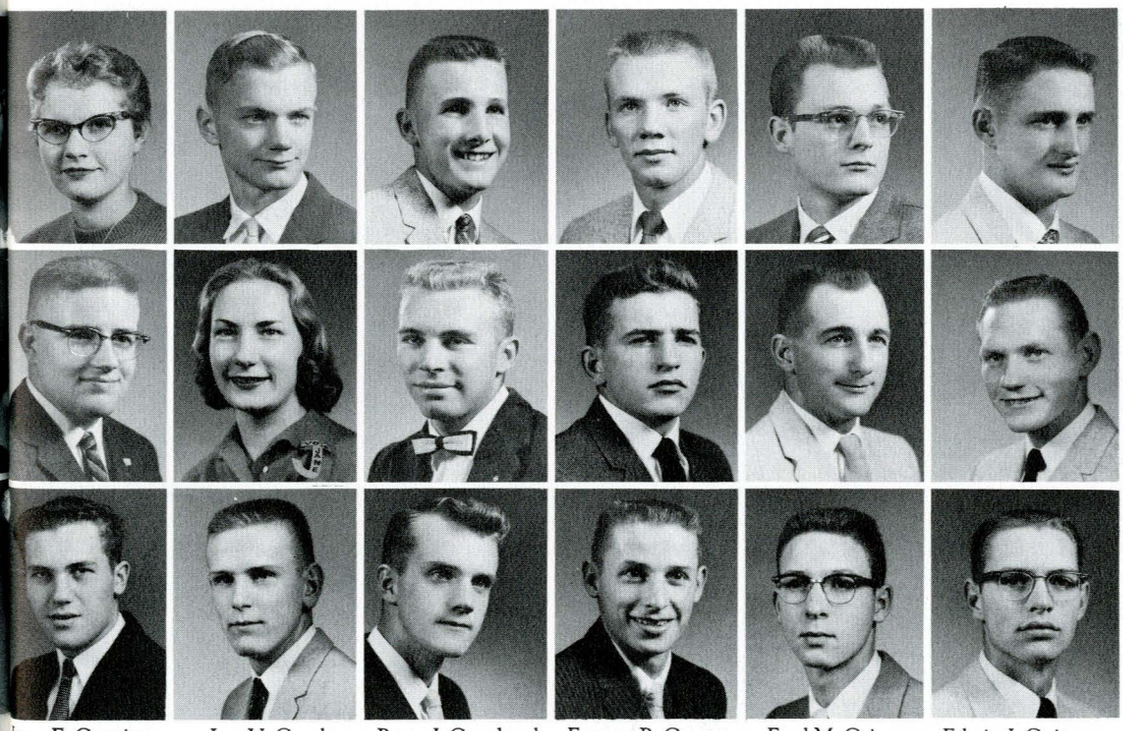

ane E. Goggins
obert H. Golder
mes F. Goligoski
Lee V. Good
Carol G. Grady
Gary L. Graham
Barry J. Granlund
James L. Green
Phillip C. Green
Eugene B. Greene
John H. Greiner
Robert J. Gretencort
Fred M. Grimm
Robert C. Guenzler
Dale F. Guertzgen
Edwin J. Guinnane
Willard Gustafson
Kenneth L. Haag

Dance night!



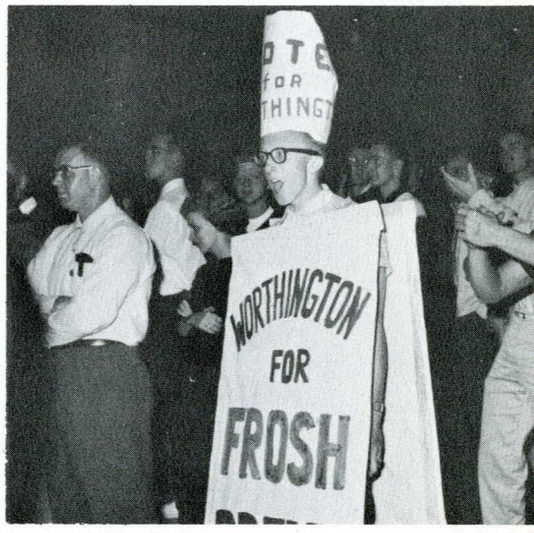

Worthington is nominated for freshman class president.

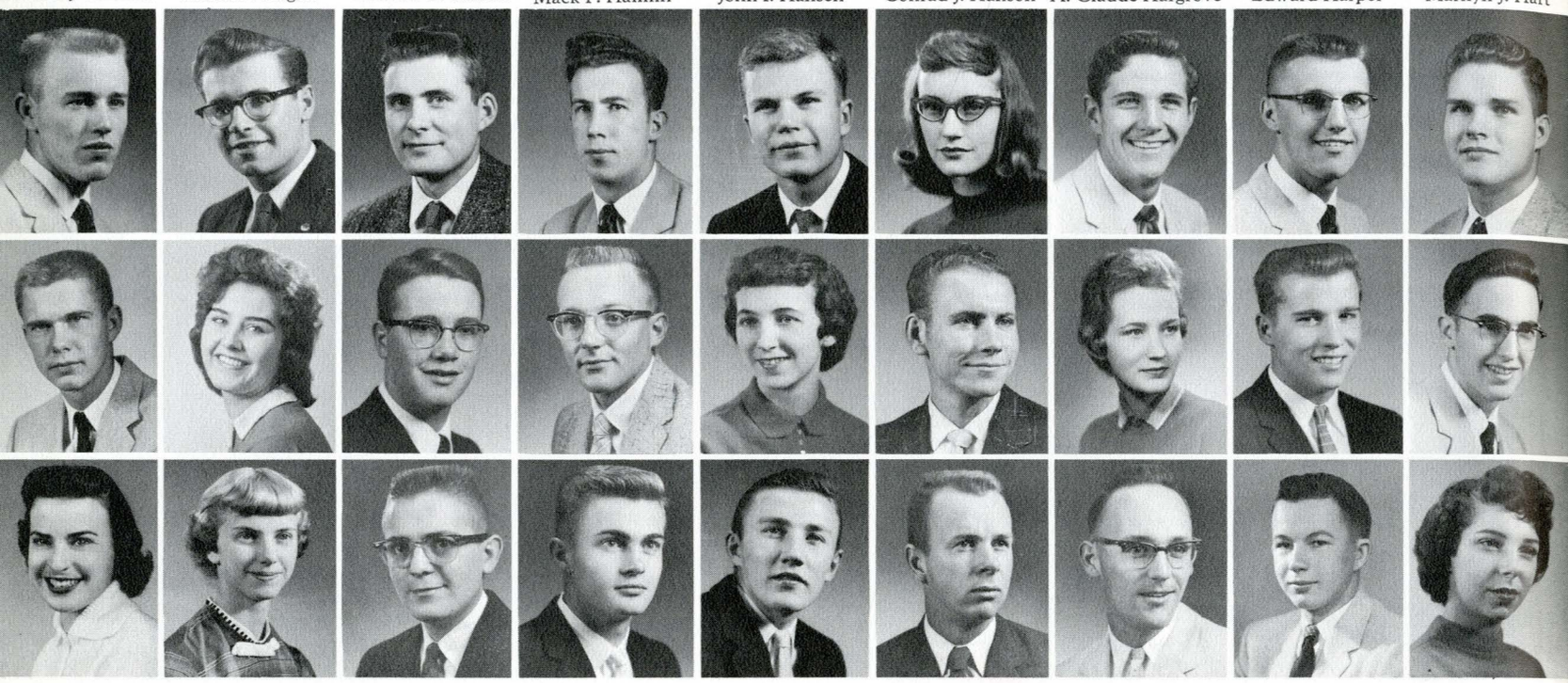

Donald W. Haase
Otto K. Habedank
Dolores J. Hackett

Steve R. Hadnagy
Barbara Hageboeck
Helen F. Hagen

Richard M. Hagen
Thomas Haggerty
Edward G. Hakert

George D. Hall
Charles R. Halley
Mack F. Hamlin

Mark A. Hannah
Karen G. Hansford
John I. Hansen

Kay R. Hansen
William P. Hansen
Conrad J. Hanson

Gary J. Hanson
Valerie L. Hastings
A. Claude Hargrove

David W. Harmon
Charles S. Harms
Edward Harper

Jerry L. Harpster
Don F. Hart
Marilyn J. Hart

Freshmen HA - JO

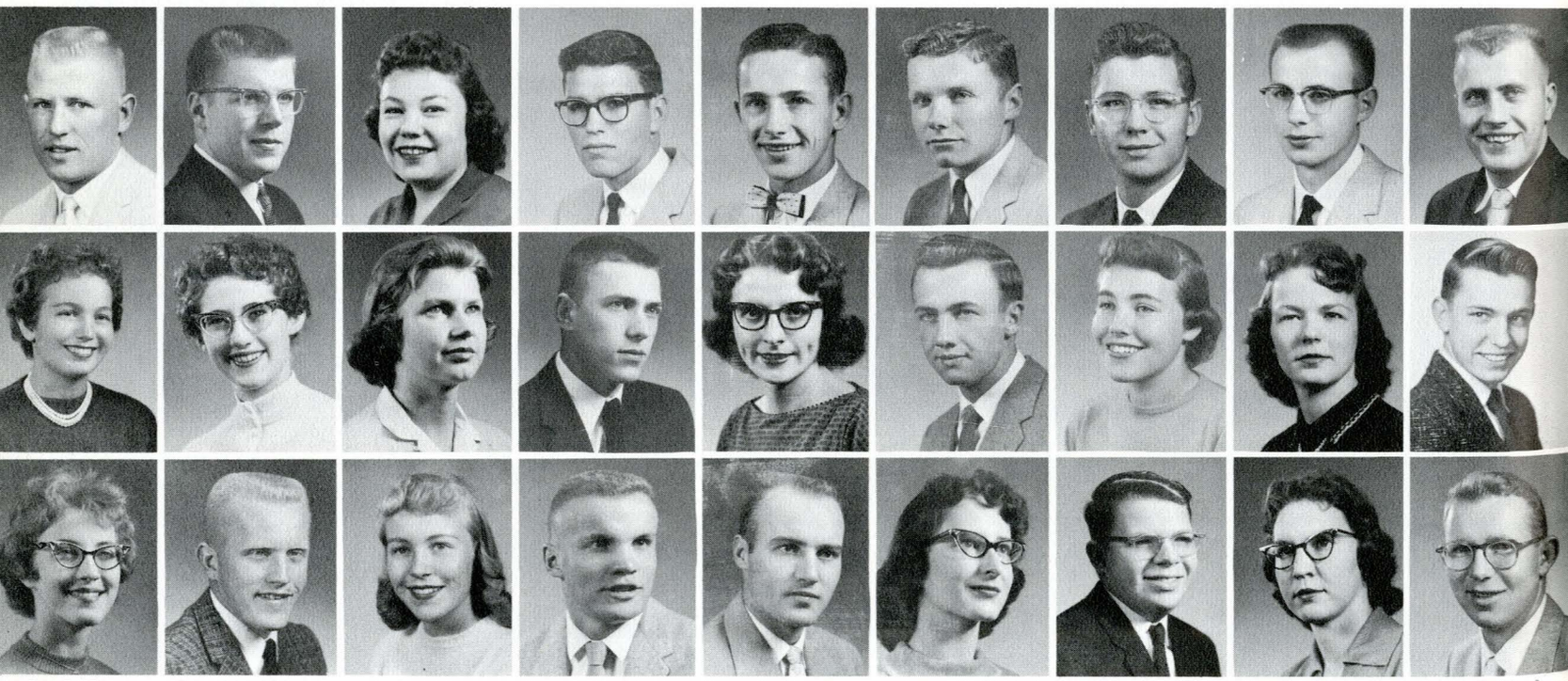

Lee I. Hart
Claudia A. Haskin
Laura Jean Hass

Ronald J. Haugan
Judith A. Hauge
Gordon N. Haugen

Gayle J. Havens
Betty J. Hawkins
Vivian Hayes

Gordon D. Hazelton
Ernest Haselhorst
Edmund E. Heinle

Larry R. Henderson
Claire Hendrickson
Jerry D. Henritze

James C. Herbel
Rawlin Herigstad
Jeanine P. Hess

Lindsay L. Hess
Kathryn A. Hicks
David J. Hide

Howard Hightower
Judith M. Hihnala
Kaye M. Hillman

Robert F. Hitchens
Larry C. Hoffman
John L. Holden



Harold H. Holen
Gerald R. Holiday
Barbara L. Holland

Linda M. Holliday
Shirley Holwegner
Janice M. Hoovestal

Larry D. Hove
Julianne Hoversten
Wayne Howard

Lester E. Huber
Richard A. Huber
Stephen J. Huber

Ronald L. Hughes
Edwin J. Hultin
Sandra L. Huffine

Richard Indreland
Mary A. Iverson
Najib M. Jamil



John W. Jeffries
James E. Jenks
Thomas C. Jenni

Jan G. Jewett
Daniel A. Johnson
Dennis W. Johnson

Donald K. Johnson
Floyd E. Johnson
Irene L. Johnson

Karen L. Johnson
Lynne E. Johnson
Peggy A. Johnson

Raymond Johnson
Roger L. Johnson
Ruth P. Johnson

Sonja S. Johnson
Carol L. Jones
Charles G. Jones





Students lounge in the windows of newly completed Reid Hall.

Eileen M. Jones
Jeannie L. Jones
Sharon C. Jones

William E. Jones
Mary B. Jorgensen
Edward Kanemasu

Ardella J. Kaul
Lillian M. Kearbey
Abdul J. Kedow

Leon S. Keene
Donald H. Keil
Bruce A. Kennedy

Darlene M. Kercher
Robert L. Kerns
Brenda L. Kessler

Sharon A. Kilbride
Jo R. Killenbeck
Kay Killmore

Clarence J. Kimm
Orla M. Kimzey
Thomas E. Kipp

Kay C. Kirk
Sam D. Kirkaldie
Joseph O. Kleffner

Ruth A. Klisis
Douglas J. Knapton
Wilma J. Knigge



Freshmen JO - MA

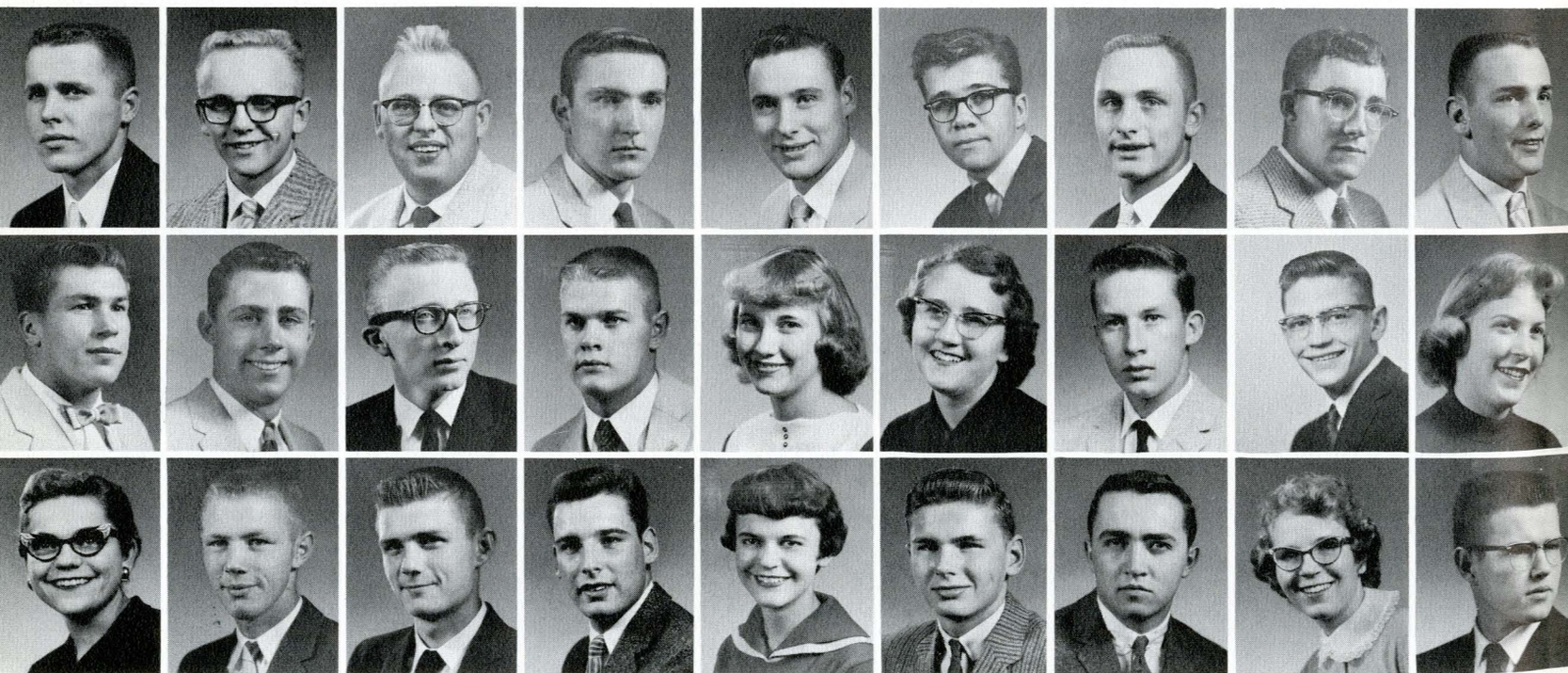

Jacob L. Korell
John W. Koskela
Naurita R. Kraft

Tony Kraft
Kenneth G. Kramer
Jerry C. Krause

Anthony E. Kucera
Robert Kuchenbrod
Wilbur L. Kukes

Larry R. LaBrant
John C. Lagerquist
Jesse M. Lagge

Erlend D. Laird
Sharon M. Lamping
Beverly A. Landes

David L. Landgraf
Gladys LaRiviere
Norman K. Larsen

Loren C. Larson
Norman Larson, Jr.
Clyde A. Latta

Wayne A. Lattin
Don R. Laubach
Annona D. Lauffer

Michael T. Lavelle
Sharon E. Lawrence
Wayne A. Lea

Bob K. Lehr
Ila D. Lemon
Diana L. Lentz

David R. Lester
Ronald Levenson
Thomas J. Lewis, Jr.

Charles A. Lincoln
Harold B. Lindvig
Jerry Y. Little

Edwin Livingston
John D. Livingston
Michael H. Loch

John W. Logan
Tylene Loudermilk
Elfreda P. Lowe

Roy G. Lucas
William R. Luhr
Robert M. Lutz

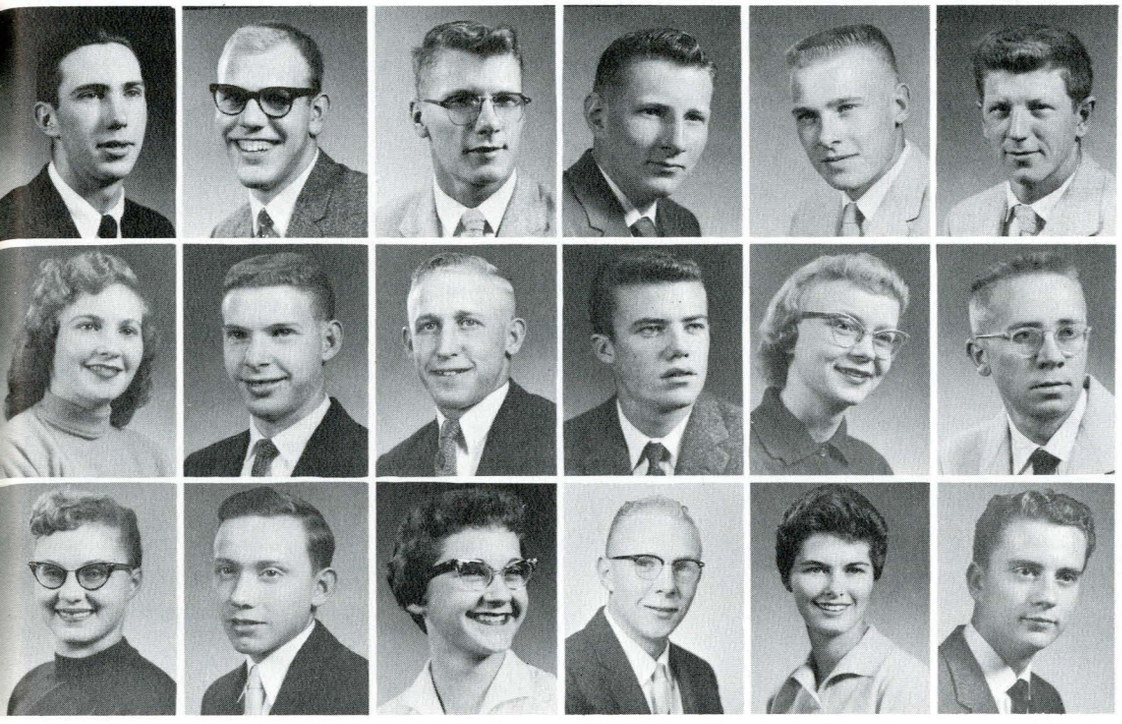

The cheerleaders are tense spectators during the Bobcat-Grizzly football game.





The girls dance . . .



Barbara S. Lynch
Jill M. Lyndes
Terence L. McCabe

David L. McClure
Earl R. McCulloch
Pat G. McDonald

Lawrence R. McKay
Beverly McKenzie
Sharon L. McKenzie

Eleanor McKerrow
John W. McLeod
Ardyce F. McNeil

Carolyn McKnight
Leah J. McPhail
Joel D. McVey

Jean A. Madson
Carol L. Magee
Ronald E. Magill



Carol M. Mahlum
Jeanette F. Maier
Jesse Malone, Jr.

Lawrence Marcott
Chester A. Markley
Judith Marquardt

Dennis E. Marriage
Kenneth L. Martello
Judy A. Martin

Keith E. Martin
James M. Martinell
Donna L. Mathews

Marjorie H. Mattson
Jeanette L. May
Michael R. Meehan

Frank W. Meiwald
John H. Merrett
Joseph Micheletti

Lois J. Michelotti
Mary A. Micka
E. Dean Mikkelson

Allan D. Miller
Carol M. Miller
Darlene M. Miller

Joyce C. Miller
Kenneth A. Mille
Lee H. Miller

Freshmen MA - PA



Linda L. Miller
Marian E. Miller
Wayne C. Miller

Robert G. Millons
Helen K. Milonas
Robert A. Mitchell

Alyce M. Molvig
De Etta Monforton
Joe T. Moody

Kathryn A. Morgan
Ray D. Morgan
Loretta S. Morris

William L. Morris
James S. Morrison
Frances A. Morrison

Stephen W. Mosher
Thomas L. Mowen
Frank Muchmore

Ned A. Mueller
Richard T. Munger
Josephine Murdock

Donalda G. Murfitt
David L. Murphy
Joan G. Murray

Dennis C. Myers
Melvin L. Nash
Mark L. Nance

Jerry L. Neibauer
Ronald W. Nelson
Shirley M. Nemec

Virginia A. Nerlin
Erna L. Newton
Caroline Nicholes

Alan D. Nicholson
Lennice K. Nichols
Pearl L. Nickey

Kenneth B. Nickle
Wesley C. Nordin
Carol J. Norine

Verna L. Norling
Julie Ann Norman
Frank A. Norman

Richard W. Nutter
Marilynn O'Boyle
Carol A. O'Connell



There is an element of beauty in the structure of Reid Hall.

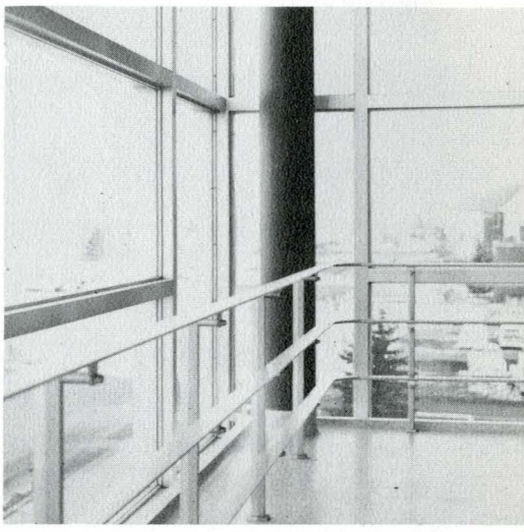

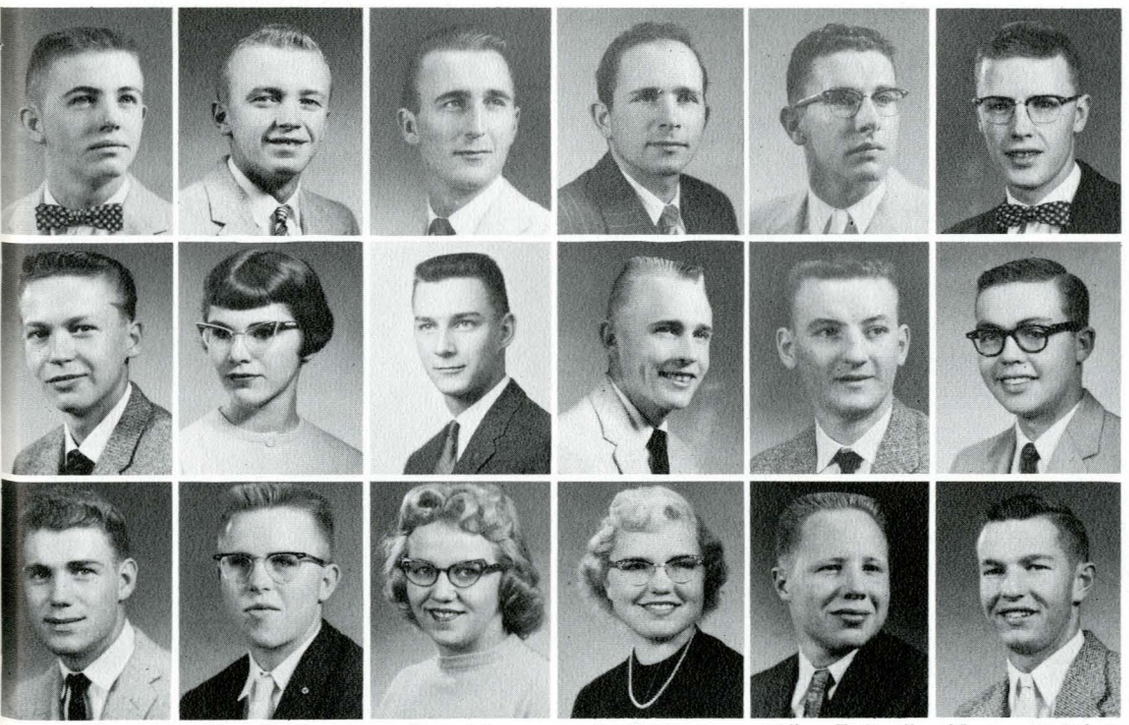

James J. O'Donnell
David W. Oliver
Wayne Olmstead

Gary K. Olsen
A. Darlene Olson
John E. Olson

Owen Olson
John S. O'Neill
Carol L. Orcutt

Jon B. Orcutt
Dennis M. Osgard
Shirley E. Oscarson

Albert E. Ossello
Norman Ostapinski
Don L. Ostrem

Norman O. Otheim
Curtis J. Overby
Richard W. Paasch

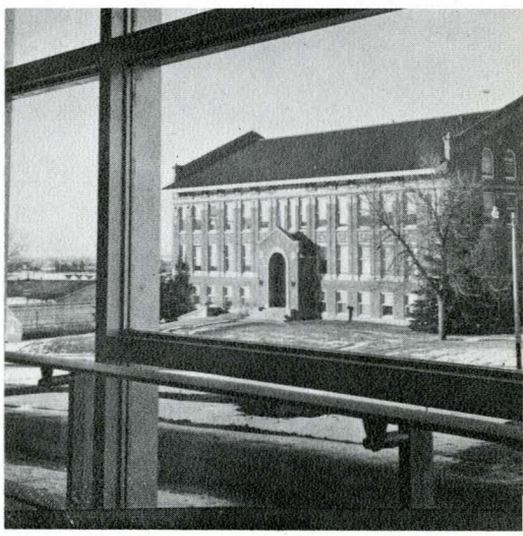

Lewis Hall as seen from the windows of Reid Hall.

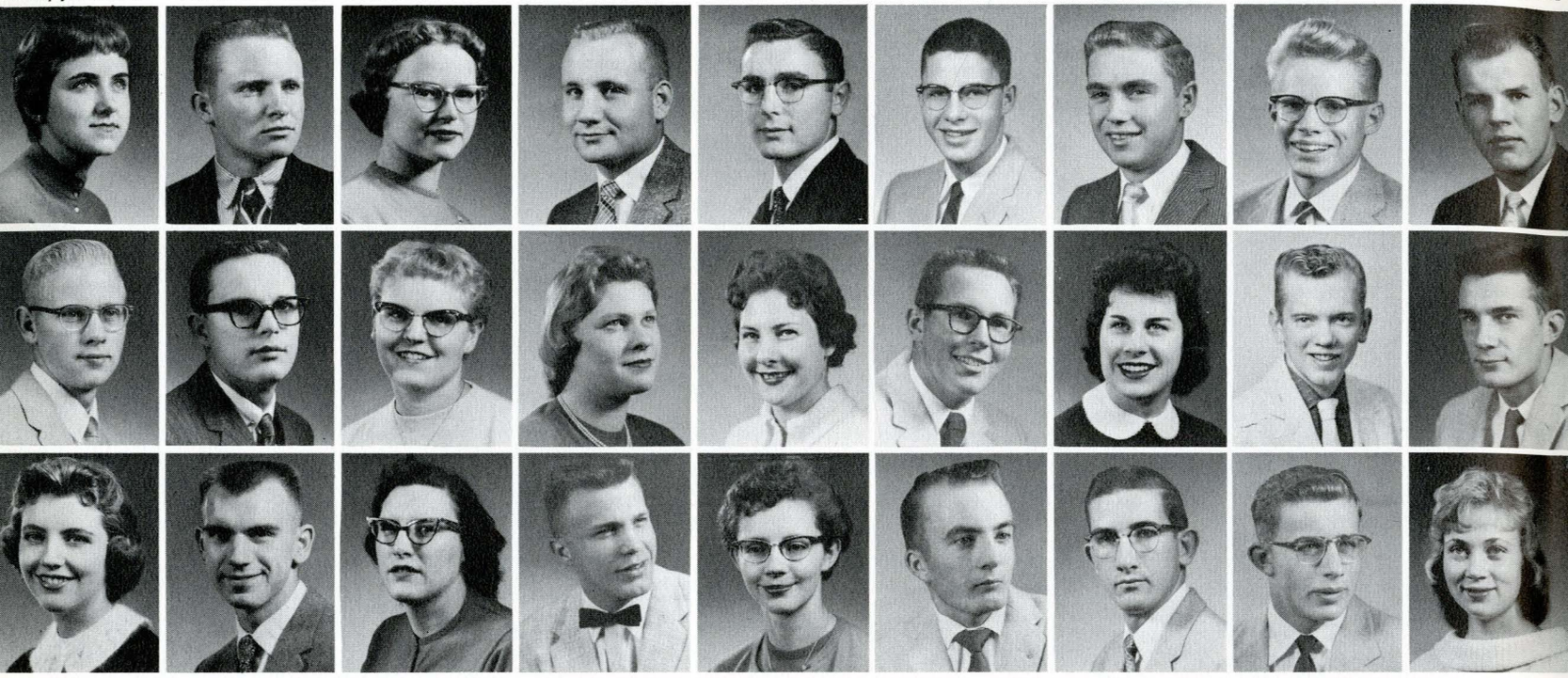

Alta A. Parker
James C. Parr
Nancy J. Parriott

Bradley B. Parrish
Larry W. Passage
David W. Patten

Patricia A. Paulos
Rae L. Pease
Patricia M. Pearson

Robert C. Peck
Vonna V. Pedersen
Albert L. Pelzl

Louis A. Peressini
Shirley A. Permann
Lana C. Peterson

Paul A. Peterson
Gary A. Pfaff
Garry O. Pitsch

Irvin L. Pitsch
Nancy J. Place
Gregory L. Pollack

Kenneth B. Porter
Robert A. Porter
Richard L. Post

Robert G. S. Powell
Wayne N. Powell
Lonita A. Prather

Freshmen PA - SI

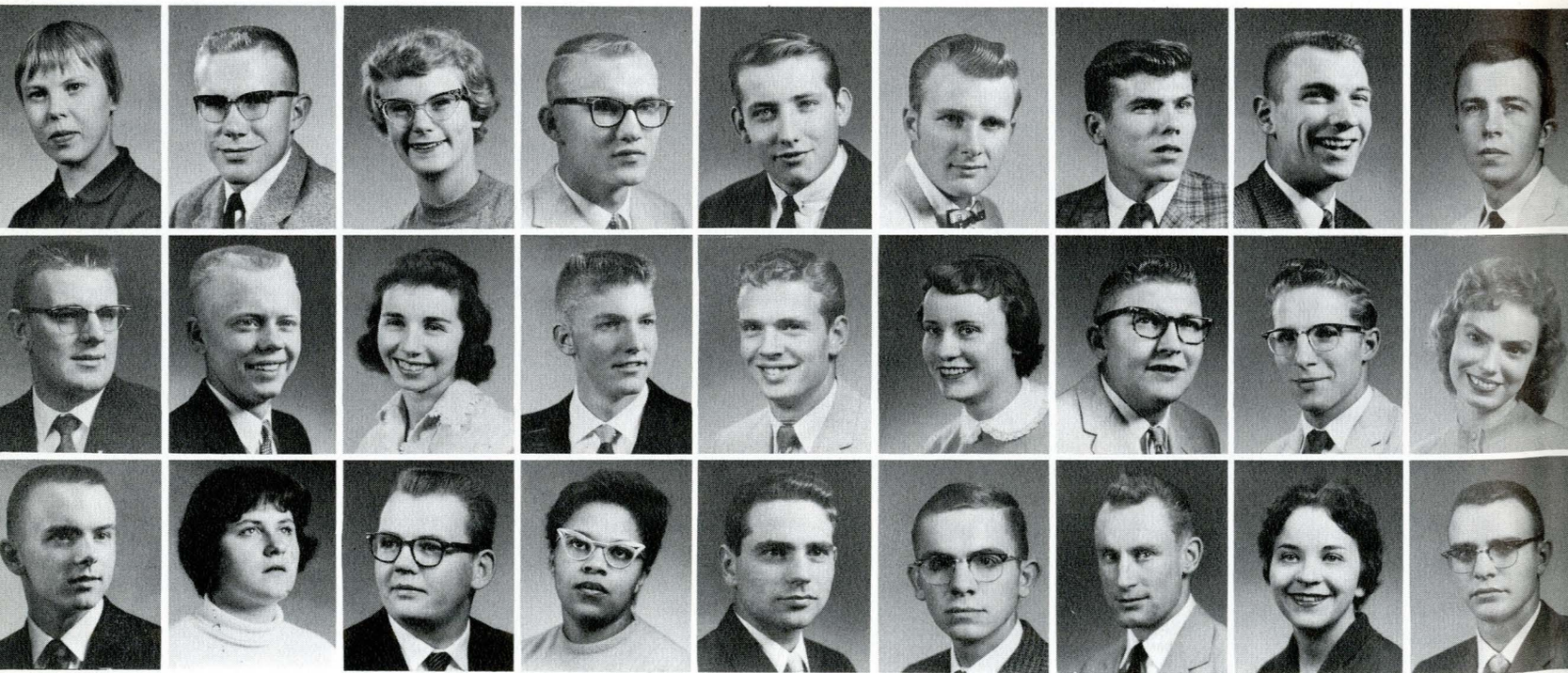

Gail E. Preston
Richard L. Price
S. Blaine Price

Marvin R. Prinkke
Francis J. Quist
Helen K. Radcliffe

Barbara A. Rader
Patricia M. Rae
James E. Raisler

Arnie T. Rasmussen
Karl D. Ratzburg
Harriet I. Raymond

Ray G. Rector
Dennis B. Reff
Bruce E. Rehard

Edward S. Reichert
Betty L. Reid
Charles H. Reisig

Douglas Rennewanz
David B. Rexroat
Robert Richardson

Thomas Richardson
Terrence F. Rieger
Barbara E. Rigler

Richard H. Robbins
Donna L. Robinson
James G. Rock

Betty A. Rogerson
Richard Rongstad
Galen J. Rose

Peggy J. Rothermel
Donald A. Rudberg
Peggy J. Ruff

Frank R. Ruffatto
Clifford Rufenach
Sharon N. Russell

Kenneth G. Rustad
John W. Safford
Arthur E. Sampson

Peter A. Sanborn
Horace D. Sanders
Carl M. Saner

Avis L. Sannes
Sharyn Scheinost
Roger R. Schell



Merrill Garrett reports on intramural debate in Student Senate.

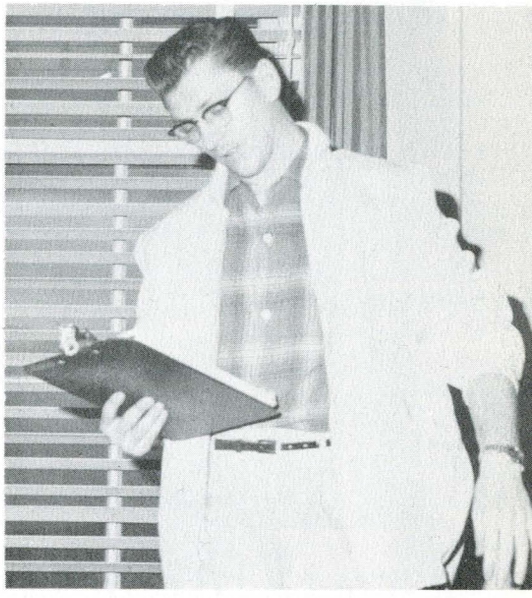



Perga ponders a controversial point brought up in Student Senate discussion.



Diana R. Schiltz
David Schlechten
Ernesto Schneider

Gerald R. Scholten
Karl M. Schrade
Donna J. Schramm

Dean R. Schreiber
Elida C. Schreiber
John S. Schultz

Edwin N. Scott
Frances K. Sestrich
Douglas L. Shaw

Russell E. Shepherd
Annette Sheran
Richard I. Shope

David R. Shular
George Siedentopf
Frauke K. Siefkes

Jack L. Siemens
Reece F. Silve
Roger H. Skinner

Knut Skram
Edward B. Smith
Kathryn M. Smith

Marlene J. Smith
Robert C. Smith
Sharon A. Smith

Stan F. Smith
Virginia G. Smith
Barbara G. Smyth

Louise M. Snapp
Sandra Snortland
Susan L. Sollid

Carol A. Soulsby
Sharon M. Spear
Charles S. Spencer

William C. Spencer
Harley E. Spurlin
David T. Stabio

Lois M. Staton
Katherine L. Steen
Stanley O. Steen

Donald Steinbach
Raymond A. Steine
Karen T. Stene



Freshmen SI - WA

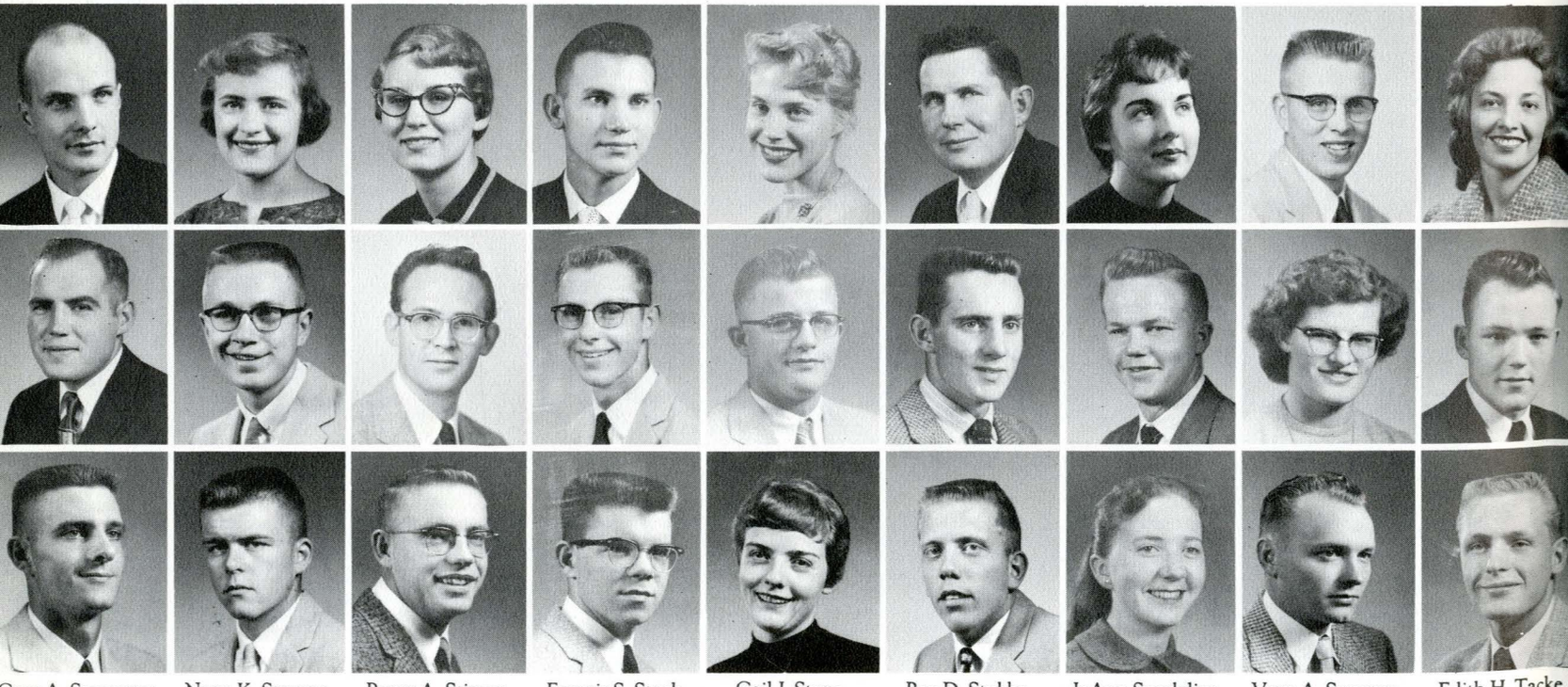

Gary A. Stensatter
Evon L. Stephani
James E. Stermitz

Nona K. Stevens
Adrian L. Stevenson
Samuel P. Stewart

Peggy A. Stimps
James R. Stimps
John F. Stimson

Francis S. Stock
Rodney J. Stockwell
Robert L. Stone

Gail J. Stone
Arland Stonehocker
Linda L. Stoner

Ray D. Stubbs
Charles W. Sumner
Leland R. Sundberg

JoAnn Sundelius
Carl G. Susag
E. Joyce Swainson

Vern A. Swanser
Joy L. Swartz
John Szymanowski

Edith H. Tacke
Kenneth L. Tacke
Ernest F. Taft

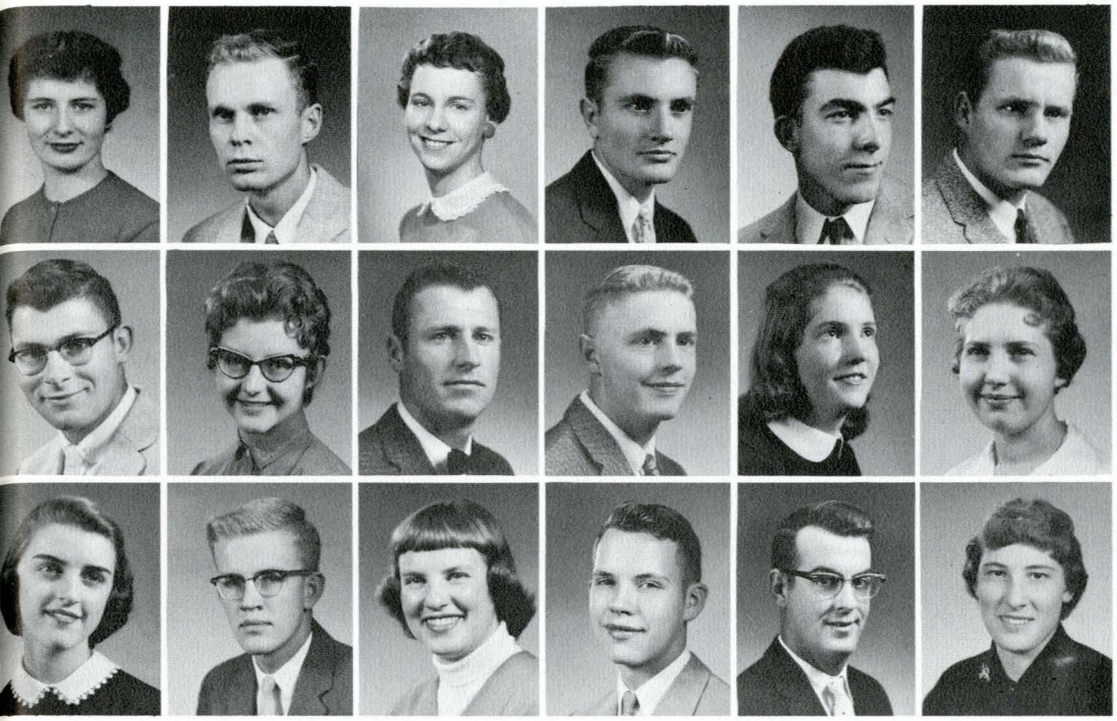

Stephanie Talbott
Donald F. Tash
Mary E. Taylor

Bard C. Teigen
Rose E. Taylor
Charles S. Thomas

Floy S. Thompson
Richard Thompson
Roberta Thompson

Bruce D. Thurston
Joe A. Tillman
John A. Timmons

Ray J. Tomalino
Frances Tomlinson
Kenneth S. Todd

William Townsend
Judy R. Trenka
Patricia A. Twilling



John T. Uhas
Ruby N. Ullarich
Dianne M. Undem

Orville K. Unruh
Sandra M. Vandal
Carolyn J. Nansky

Rodney B. Vanson
H. Van Swcaringen
Ann E. VanWinkle

Russell D. Verbael
Diana L. Vickrey
William A. Vischer

Margo J. Vogt
James C. Voth
Walter E. Wagner

Kenneth J. Wahl
Donald D. Waite
Eleanor A. Walker

An excellent pantomiming display is given by Harry Bartron during this all-school assembly.





Terry Duncan speaks on Communism at the November 12 assembly.

D. Wallenberg
Douglas N. Walters
Marcia Jean Ward

Robert W. Ward
A. Darleen Watson
A. Judith Way

Robert L. Wehr
Kathleen M. Weiss
Dan L. Weppler

Edward Westlake
Willard N. Westre
Jack A. Weyland

Claude R. Wham
Gayle L. Wheat
Shirley K. Wheeler

Karen V. Wheeling
Elaine L. White
Jacquelyn Wichman

Clark E. Wilcox
Jay P. Willett
Sally A. Williams

H. Leroy Wilson
Mary A. Wilson
Dwight D. Wilson

Larry E. Windle
Phyllis Y. Winge
Jerry H. Winkley

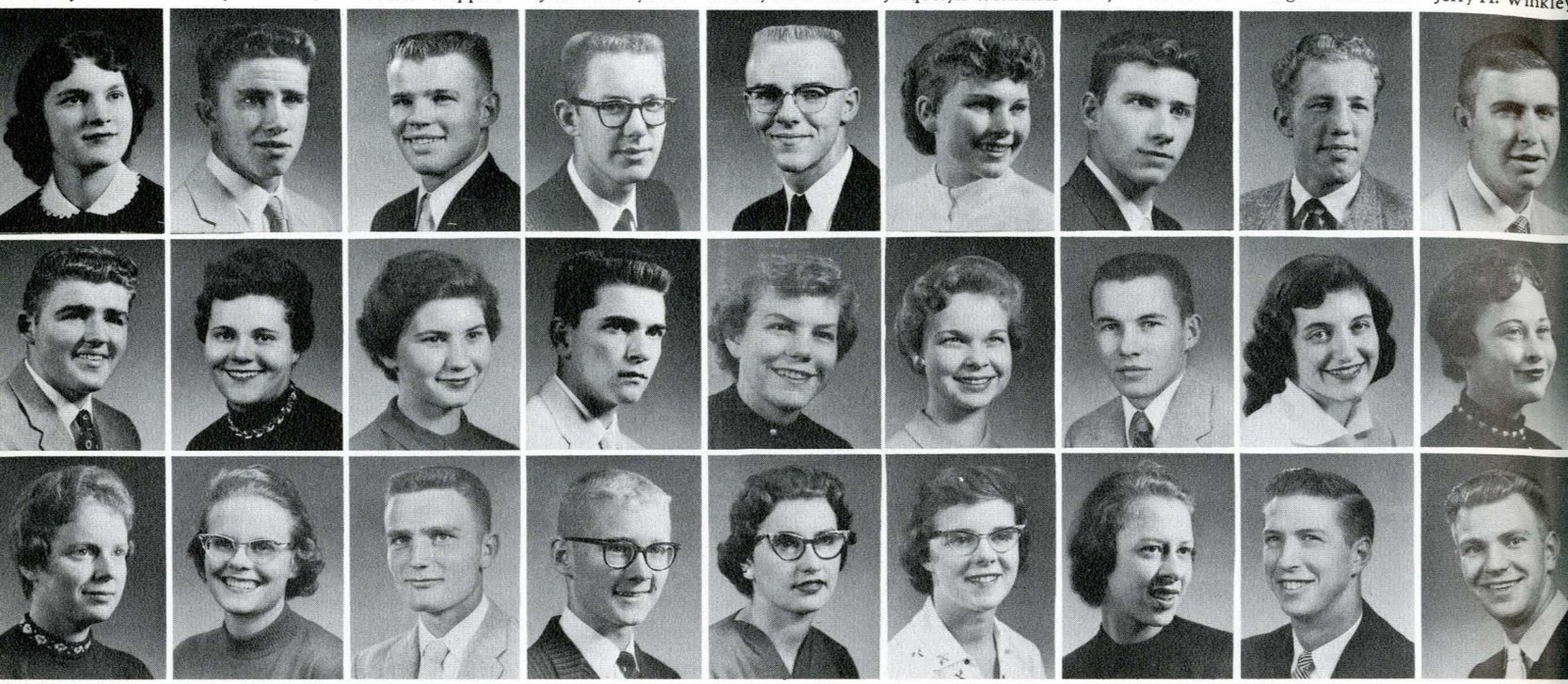

Freshmen WA - ZO

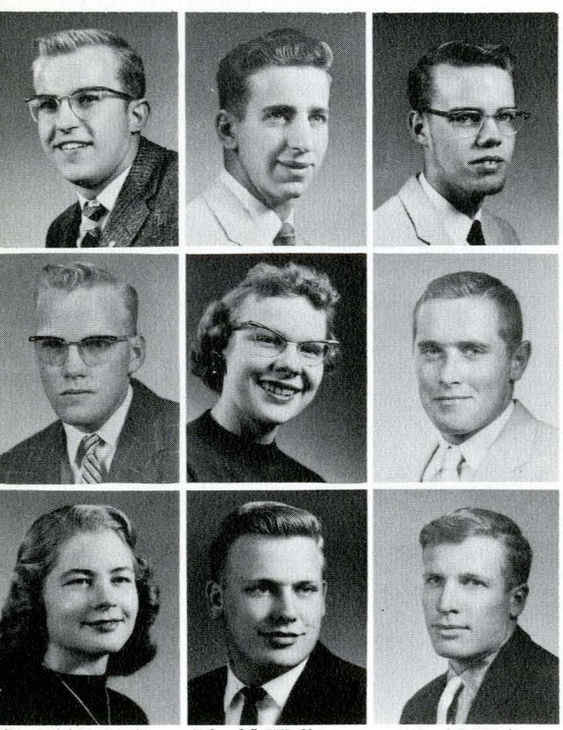

Donald F. Wolfe
Roger A. Wolfe
Linda D. Wollesen

John N. Wollman
Linda M. Womble
Doug Worthington

John H. Wylie
Harley W. Yeager
Curtis O. Zook



In January the nationally known "Four Freshmen" entertained in the fieldhouse before a crowd of approximately 3,500 spectators.

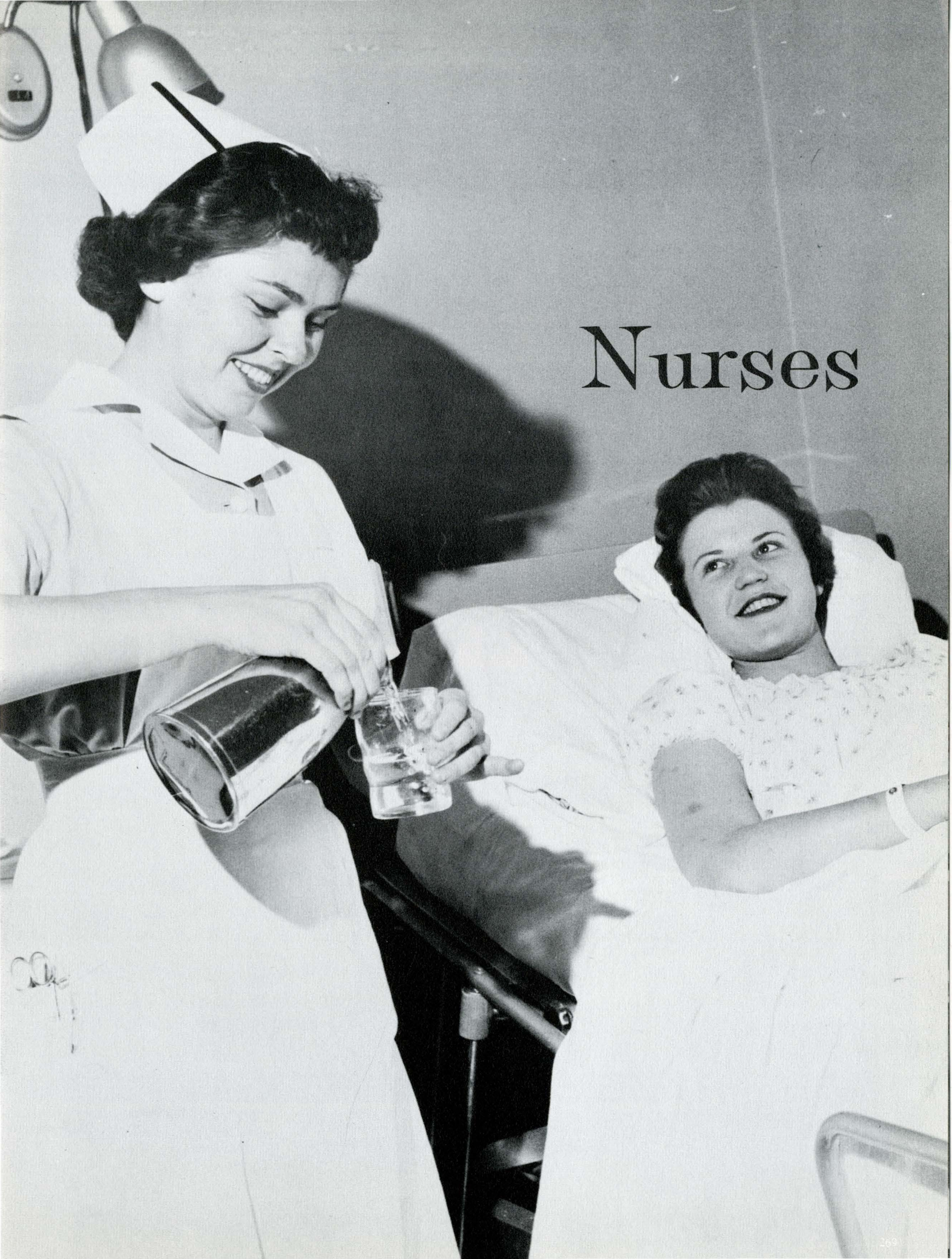

Nurses

Associated Nursing Students is organized for the purpose of coordinating campus activities with the nursing students in the general hospitals while they are obtaining their clinical experience. The student nurses complete the basic natural, physical, and social sciences on campus before entering Billings Deaconess Hospital, Butte Community Memorial Hospital, or Montana Deaconess Hospital at Great Falls for their clinical experience. Although the students are away from campus they are still a part of the student body and take an active part in many of the campus activities.

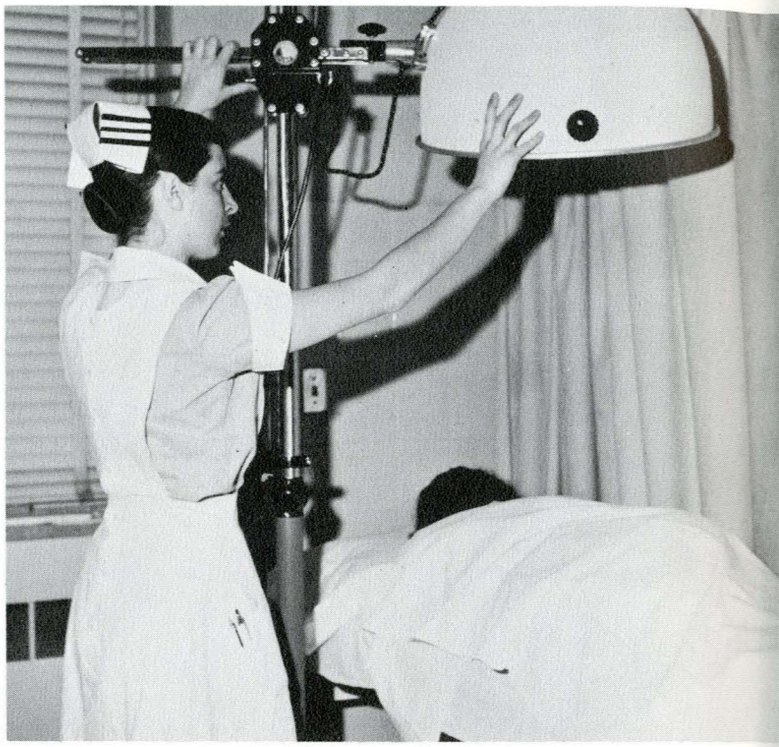

Carol Burbank assists a patient in the physical therapy department.

Associated Nursing Students



Even more important than physical care is the type of nursing care being given here by Maxine Black.



Phyllis Nessan finds caring for the newborn a very rewarding experience.

Florence Kampf and Phyllis Nessan prepare for an emergency operation, one of the interesting experiences in nursing.

Looks like Sylvia Rittal is hard at it.



An important responsibility of the student nurse is to skillfully and accurately administer hypodermics.



Dorothy Baron has the patient's complete confidence as she explains what is happening.

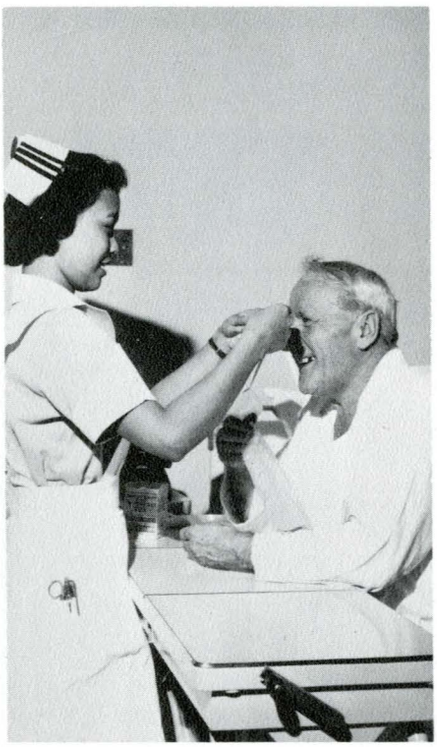





Could it be that Barbara Good is talking to her favorite beau? Nursing isn't all work . . .

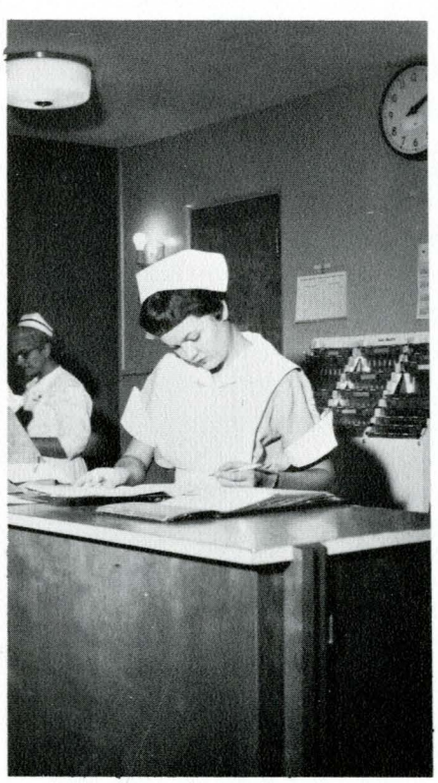

Lillian Aure records a picture of her patient to enable the staff to evaluate the patient's needs accurately.



You're going to get "T (ender) L (oving) C (are)," says Vickie Vick, even if you're not interested.



Acknowledgments

The year 1959 at Montana State College is now just a memory in the minds of those who experienced its joys, accomplishments, education, and friendships. Amateur historians that we are, we hope that we have helped you to preserve your memories of this year. I would like to express my sincere appreciation to William Montgomery and Everett O'Hare for their professional color photography, to the staff of Wheelwright Lithographing Company for their cooperation and excellent craftsmanship, to Karleen Skoog and George Mattson for the cover design, to Fred Sanford for the division page drawings, to Don Anderson for the fraternity pin drawings, to Hal Nolde for balancing the books, to the staff and my associate editors for their many office hours, and to the administration and student body for their help and understanding.

Sincerely,
David W. Whitham

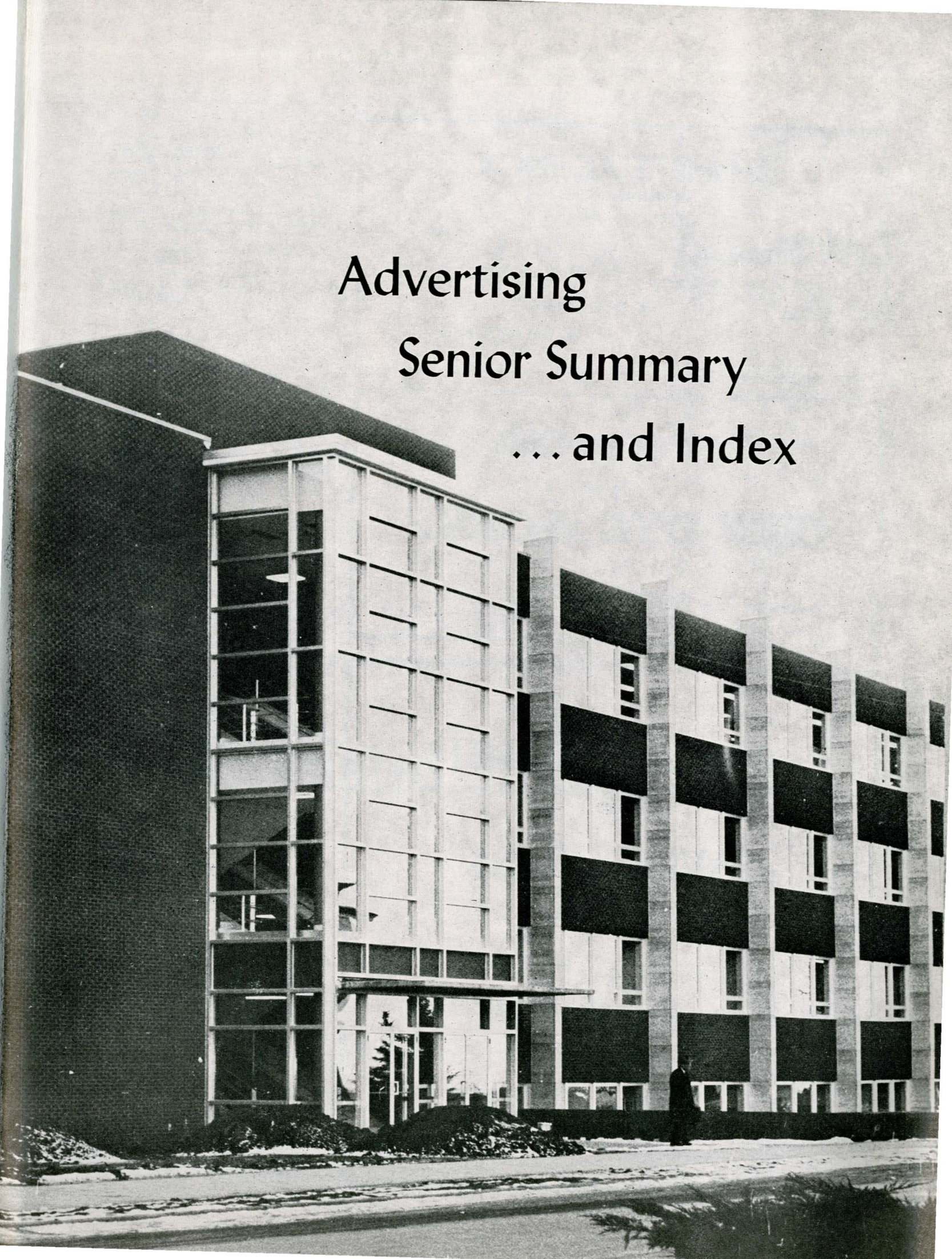

Advertising
Senior Summary
... and Index

BENNETT AGENCY
24 West Main Street
BOZEMAN, MONTANA

- Insurance
- Loans
- Real Estate
- Travel Service

DRY CLEANING
—by—
CITY DYE WORKS
—in—
BOZEMAN

GALLATIN TRUST
AND
SAVINGS BANK
BOZEMAN, MONTANA

An Independent Bank

ESTABLISHED 1902

—A—

Acton, Loren Wilber—Billings.....**Physics**
Physics club, vice pres.; Tau Beta Pi, rec. sec.; Phi Kappa Phi; Pi Mu Epsilon; Phi Eta Sigma; Mixed Chorus.

Akre, Richard Dean—Glasgow.....**Industrial Arts**
Lambda Chi Alpha Frat.; Rush Chairman; Housemanager; Scabbard & Blade; Student Health Comm.; I.A. Club; Flying Co-op; L.S.A.

Alsup, Stephen Alex—Shelby.....**Natural Resources**

Andersen, Marvin Jay—Sidney.....**Industrial Arts**
Kappa Sigma Frat.; Industrial Arts Club; L.S.A.; Intramural Sports.

Anderson, Donald Eugene—Roscoe.....**Applied Art**
Pi Kappa Alpha; Delta Phi Delta; Scabbard & Blade; Art Club.

Anderson, Jay E.—Wise River.....**Ag. Educ.**
Alpha Gamma Rho Frat.; President; Who's Who; Little "I" Manager; Phi Kappa Phi; Commissioner of Judging team; Alpha Zeta; Student Senate; Ag Club; Collegiate FFA; Phi Eta Sigma; Wool Judging Team; Inter-Fraternity Council; Scabbard & Blade; College Farmer Staff; Les Bouffons; REW Committees; Intermural Sports.

Anderson, Robert Martin—Missoula.....**Architecture**
Sigma Alpha Epsilon; AIA Student Chapter; IFC; Ski Club; Ski Patrol.

Arneson, Larean—Havre.....**Nursing**
Alpha Tau Delta; Treasurer; MSSNA; Associate Student Nurses; WAA; Alpha Tau Delta Honor Scholarship; Advanced Honor Scholarship.

Arnst, Jack Wayne—Valier.....**Industrial Arts**
Kappa Sigma Frat.; Fangs; IA Club; High School Week Comm.

Arter, Nelson K.—Broadview.....**Elec. Engineering**
AIEE; ROTC Drill Team.

—B—

Baldwin, Wiley Miles—Anchorage, Alaska.....**Electrical Engr.**
Transfer from MSU; Lambda Chi Alpha, House Manager, Vice-Pres.; Cest La'Vive Club, Pres.; IFC; Amego Club, Sec., Treasurer; IRE.

Balkovetz, Fred W.—Twin Bridges.....**H. & P.E.**
Student Senate; Student Athletic Manager; Scabbard & Blade; Sigma Alpha Epsilon Frat.; H & PE Club; Exponent Staff; MSC Athletic Council.

Baron, Dorothy Jean—Kauai, Hawaii.....**Nursing**
MSSNA, Treas., Board of Directors; Assoc. Nursnig Students, Chairman, Pres.; Newman Club; International Club; Mixed Chorus; REW Comm.

Barth, Carolyn—Conrad.....**Nursing**
Alpha Tau Delta; Historian, Treas., Sec. of Alpha Delta; Kappa Delta Sorority; Assoc. Nursing Students; MSSNA; Alpha Lambda Delta; Advanced Honor Scholarships; L.S.A.; High School Honor Scholarship.

Barz, Mary Louise.....**Nursing**
Chi Omega Sorority; Alpha Tau Delta, Pres., Treas.; MSSNA, Pres.; Assoc. Nursing Students; WAA; Concert Chorus; Westminster Fellowship.

Bawden, James Gary—Fairview.....**H. & P.E.**
Alpha Gamma Rho Frat.; Sports Editor of Montanan; Section Editor of Montanan; H. & P.E. Club; J. V. Football Team; Intramurals.

Beaudry, Benny L.—Valier.....**Industrial Arts**
Concert Chorus; College Farmer Staff; Rodeo Club; College 4-H; Ski Club; Ag Club; Men's Chorus; Kappa Sigma Frat.

Beck, James Arthur—Billings.....**Elec. Engineering**
AIEE; LCRH Jury.

Bennett, Gregory J.—Deer Lodge.....**Ag. Educ.**

Berg, Bernard Duane—Shawmut.....**Accounting**
Sigma Nu Frat., Pres.; Fangs, Vice Pres.; IFC, Vice Pres.; Les Bouffons; Homecoming Comm.; Twilight Trio; Intramural Athletics.

Bergendahl, Earl H.—Butte.....**Industrial Arts**
Sigma Alpha Epsilon Frat., House Manager, Warden, Public Relation Comm. Chairman; Ski Club, Social Chairman, Membership Chairman; Student AIA Chapter; IA Club; Vet's Club; Varsity Ski Team.

Bergman, Glenn Harold—Great Falls.....**Civil Engr.**
ASCE; Phi Eta Sigma; Intramurals.

Bergstrom, Velma M.—Conrad.....**Art**
Spurs, Historian; Mortar Board, Historian; Kappa Delta Sorority; Delta Phi Delta, Pres.; Art Club; Panhellenic; REW Comm.; Senior Class Social Chairman.

Betz, Paul Arden—Culbertson.....**Elec. Engr.**
Alpha Gamma Rho Frat.; AIEE.

Bickle, A. William—Ismay.....**Ag. Econ.**
Kappa Sigma Frat.; Newman Club; ML Club.

Bielenberg, Joan Frances—Helena.....**Nursing**
Transfer from MSU; Sock N' Buskin Club; Ski Club.

Bink, John Leonard—Great Falls.....**General**
Sigma Alpha Epsilon Frat.; Les Bouffons; WUS Comm.; IFC; Ski Club, Pres.; Mixed Chorus.

Bjork, Marshall Loren—Stevensville.....**Indus. Arts**
Sigma Chi Frat.; Intramurals; Boxing.

Black, Maxine Virginia.....**Nursing**
Transfer from Eastern College of Education; Assoc. Nursing Students; Alpha Tau Delta, Sec.; MSSNA; House President.

Black, Ronald L.—Three Forks.....**Ag. Educ.**
Ag Club; Assoc. Indep, Social Chairman; Collegiate FFA, Recreation Chairman.

Blodgett, Roger D.—Sidney.....**Mech. Engr.**
ASME; Baseball; Intramural Sports.

Bolinger, Harry Alber—Bozeman.....**Entomology**
Ski Club.

Bosshardt, Franklin Lloyd—
Great Falls.....**Industrial Arts**
Advanced Honor Scholarship.

Bough, Dennis—Belt.....**Ag. Econ.**
Sigma Nu Frat., Historian, Marshall; Ag. Club; Ski Club; Student Traffic Committee.

Bozik, Frank—Black Eagle.....**Mech. Engr.**
Pi Tau Sigma; Phi Kappa Phi.

Bradford, Jack Loyd—
Great Falls.....**Secondary Education**
Kappa Sigma Frat.; Ski Club; Student Educ. Assoc.; Delta Lambda Delta.

Brenden, Anna Mae—Bozeman.....**Entomology**
Pi Beta Phi, Sec.; Advanced Honor Scholarships; Alpha Lambda Delta, Pres.; Spurs; Mortar Board, Social Chairman; Phi Kappa Phi; Who's Who; Homecoming Committees; REW; High School Week Committees; Concert Chorus; Student Faculty Comm.; Panhellenic Summer Rush Chairman; "C" Tones.

Brillhart, Charles Olan—Lolo.....**Animal Industry**
Alpha Zeta, Scribe; ROTC (Army) Drill Team; A.I. Club; Ag. Club; Phi Kappa Phi.

Brookshier, Joseph D—Belgrade....**Secondary Educ.**
Sigma Chi Frat.; Student Educ. Assoc.; Scabbard & Blade; Intramural Athletics.

Brown, Carol Jean—Bozeman.....**Nursing**
Alpha Tau Delta; MSSNA; Assoc. Nursing Students, Treas., Sec.

Brown, Charlotte—Billings.....**Secondary Educ.**
Kappa Delta Sorority, House Manager, Courtesy Chairman; WAA; REW Committees.

Browning, Robert Charles—Livingston..**Indus. Art**
Delta Sigma Phi Frat., Pledge Master, Treas.; Advanced Honor Scholarship; Industrial Arts Club.

Brummer, John Peter—Chinook.....**Soils**
Sigma Alpha Epsilon Frat.; Les Bouffons.

Brummer, Meredith M.—Lewistown.....**General**
Chi Omega, Rush Chairman, Personnel Chairman; REW Committees; WAA; Panhellenic Council; WUS Activities Co-Chairman; Women's Day Courtesy Chairman.

Brush, James William—Billings.....**Mech. Engr.**
Sigma Chi Frat., House Manager; ASME; Ski Club; High School Week Comm.

Bucklin, William T.—Shelby.....**General**
Montanan Staff, Photo Editor; Exponent Staff; Rodeo Club, Treas.; Ski Club; International Club.

Budke, Wesley Eugene—Raymond.....**Ag. Educ.**
Phi Sigma Kappa Frat., Treas., Vice Pres.; Phi Eta Sigma; Fangs; Les Bouffons; Alpha Zeta; Collegiate FFA, Pres.; Ag. Club; Arnold Air Society; REW Committees; Little "I" Comm.; WUS Co-Chairman; Intramural Sports.

Burbank, Carol—Charlo.....**Nursing**
M.S.S.N.A., Vice Pres.; Assoc. Ind. Club, Vice Pres.; Student Senate; Young Adult Christian Assoc., Sec.

Bushby, Ervin Wesley—Hall.....**Elec. Engr.**
AIEE; IRE.

Byrd, John M.—Hamilton.....**Industrial Arts**
Kappa Sigma Frat.; I.A. Club; Westminster; Intramural Sports; Montanan Staff; Ski Club.

Bywater, Darrell G.—Butte.....**Elec. Engr.**
Transfer from School of Mines; AIEE; Chairman of Joint Student Branch; IRE.

—C—

Caldwell, Kay McLean—
Seattle, Washington.....**Industrial Arts**
Men's Co-op; I.A. Club; MSC Vet's Club; Ski Club; Intramural Softball.

Cassun, George W., Jr.—Black Eagle....**Civil Engr.**
ASCE Student Chapter; Tau Beta Pi.

Caudill, Harold Lloyd—
Clearfield, Kentucky.....**Chem. Engr.**
AIChE.

Chapman, Ellen Faye—Lambert.....**H & PE**
W.A.A.; H & PE Club; Rodeo Club, Treas.; NIRA; Newman Club; Debate; Dramatics.

Chanay, Iliad L., Jr.—Pine Bluff, Ark.....**H & PE**
Basketball Team, Co-Captain; Most Valuable Player Award; "M" Club Treas.; H & PE Club; Septemviri, Vice Pres.; Who's Who; Traditions Board.

Christiansen, Shirley J.—Valier.....**Com. Science**
Hannon Hall, Vice Pres.; Chorus; Square & Compass; Chi Omega Sorority, Chapter Correspondent; W.A.A.

Clark, Lloyd—Hamilton.....**H & PE**
H & PE Club, Pres., Vice Pres.; Track; M Club.

Cloud, James M.—Corning, N.Y......**Elec. Engr.**
Phi Eta Sigma; AIEE.

Cochran, Harry Dean—Hysham.....**Mech. Engr.**
Pi Tau Sigma; A.S.M.E.

Connelly, Marjorie Brankiff—
Bozeman.....**Commercial Science**
Concert Chorus.

Crawford, Judith M.—Billings....**Gen. Bacteriology**
MSC Orchestra; Symphonette.

Curtis, Carl J.—Bozeman.....**Mech. Engr.**
A.S.M.E.; Pi Tau Sigma Treas.

—D—

Dahlstrom, Vernon A.—Billings.....**Ag. Educ.**
Men's Co-op; Collegiate FFA; College 4-H; Intramural Sports: Dairy Judging Team.

Dassonville, Curtis R.—
Frazer.....**Range Management**
Alpha Gamma Rho Frat., Historian, Athletic Chairman; Septemviri; Who's Who; Commissioner of Fieldhouse; Commissioner of Athletics; Student Senate; Alpha Zeta; Scabbard & Blade; "M" Club; Track; Soph. Class Social Chairman; Ag. Club, Vice Pres.; College Farmer, Circulation Manager, Assistant Editor; Range Management Club; Range Management Judging Team; Student Faculty Relations Committee; Advanced Honor Scholarship.

Davenport, Leslie C.—Whitehall.....**Physics**
Kappa Sigma; Phi Eta Sigma, Historian; Kappa Kappa Psi, Pres.; Band; Arnold Air Society; Air Force ROTC; Air-Cat Editor; Physics Club; A.I.P.; High School Honor Scholarship; Rotary Scholarship; Kappa Sigma Scholarship; Square and Compass.

David, Betty Lou—Idaho Falls, Idaho.....**Nursing**
MSSNA; Assoc. Nursing Students; Alpha Tau Delta; Wesley Foundation.

Davis, Marilyn L.—Rapid City, S.D......**Nursing**
Alpha Tau Delta; Mu Sigma Alpha; Transfer from Mitchell, South Dakota.

Dean, Donald F.—Great Falls.....**Mech. Engr.**
ASME.

DeBree, Gerald Frank—Superior.....**Agronomy**
Occident Elevator Scholarship; Men's Co-op; Chaff and Dust Club; Ag. Club; Intramural Sports.

DeVore, Stan Owen—Conrad.....**Chem. Engr.**
Pres. of Assoc. Students; Commissioner of Forensics; Who's Who; High School Week Comm.; Student Faculty Relations Comm.; Sigma Chi Frat.; Debate Team; Intramural Debate; Golf; Skiing; Pi Kappa Delta; AIChE; Leadership Training Workshop Chairman.

DeYoung, Thomas Allen—Helena.....**Film and TV**
Cinema-TV Club; Bowling Club; Bowling Team.

Diehl, Helen M.—Helena.....**Home Ec.**
Alpha Gamma Delta, Second Vice Pres.; Sec. of Freshman Class; Alpha Lambda Delta Treas.; Phi Upsilon Omicron Rec. Sec.; Phi Kappa Phi; Mortar Board; W.A.A.; Home Ec. Club; Advanced Honor Scholarship; Who's Who.

Diehl, William David—Helena.....**Ag. Econ.**
Sigma Alpha Epsilon Frat., Recorder; Ag. Club; ML Club; Alpha Zeta; Collegiate Farm Bureau, Pres.

Associated Students Store

—★—

OWNED AND OPERATED

BY STUDENTS OF

MONTANA STATE COLLEGE

SINCE 1931

It's The

HOTEL BAXTER

—★—

We Cater to Fraternity, Sorority Banquets

Be Sure to Investigate Before Booking

Your Formal and Informal Parties

Dixon, Robert Burton—Bigfork.....**General**
Lambda Chi Alpha Frat., House Manager; Les Bouffons, Sec.-Treas.; Who's Who; Bookstore Board Member; Student Senate; Act. Comm. of Finance; Finance Committee; REW Committees; Concert Chorus; Intramural Debate; Soph. Class Sec.; Veteran's Club; High School Week Committee; Pres. Lewis and Clark Dorm.

Doig, Claude Scott—Big Timber.....**Sec. Educ.**
Pi Kappa Alpha Frat., Pres., Sec.; Les Bouffons; March of Dimes Committee; IFC.

Doig, Jay Curtiss—Ringling.....**Ag. Engr.**
Men's Co-op; Ag. Engineers Club, Mu Beta Beta; L.S.A., College 4-H Club.

Drew, Gerald C.—Big Sandy.....**Ag. Econ.**
Alpha Zeta; M.L. Club, Treas., Sec.

—E—

Egan, Kenneth J., Jr.—Missoula.....**Mech. Engr.**
Pi Tau Sigma, Corr. Sec.; ASME, Vice Pres., National Delegate; Pi Tau Sigma.

Ehresmann, Miriam—Billings.....**Nursing**
Assoc. Nursing Students; MSSNA; Transfer from Rocky.

Ellingson, Bernard Dean—Big Sandy.....**Ag. Econ.**
Sigma Chi Frat.; Football; Track; M.L. Club; Intramurals.

Elliot, Esther M.—Conrad.....**Nursing**
Kappa Delta Sorority; Assoc. Nursing Students; MSSNA; W.A.A.; REW committee.

Elser, Ella Rae—Sheridan.....**Home Ec. Educ.**
Kappa Delta Sorority, Sergeant of Arms; WAA Rodeo Club; Home Economics Club; Square and Compass.

Enger, Duane K.—Kalispell.....**Industrial Arts**
Intramural Sports; I.A. Club.

—F—

Farrington, Robert James—Kalispell.....**Chem. Engr.**
Band; Orchestra; Symphonette; Lambda Chi Alpha Frat.; Scabbard & Blade; AIChE.

Faught, Patricia Jean—Belgrade.....**Chemistry**
American Chem. Society; Electrons; Montanan Staff; Band; Chorus; REW Comm.; High School Week Comm.

Ferree, Joyce—Chinook.....**Nursing**
Alpha Tau Delta; MSSNA; Assoc. Nursing Students; Concert Chorus; Nurses Choir; Honor Scholarship.

Figgins, Robert Harrison—Livingston.....**English**
High School Honor Scholarship; Advanced Honor Scholarship; Phi Delta Kappa Scholarship; Phi Kappa Phi; Prospect Business Manager.

Figgins, William C.—Livingston.....**English**
Advanced Honor Scholarship; Phi Kappa Phi.

Fiskum, Sharon—Great Falls.....**Sec. Educ.**
Alpha Omicron Pi Sorority, Rush Chairman, Vice Pres.; REW Committees; Homecoming Committees; High School Week Committee; Spurs; Panhellenic Council; Newman Club.

Fowler, Mary L......**Nursing**
Kappa Delta Sorority; Alpha Tau Delta; MSSNA; Mixed Chorus.

Fred, Lander John—Helena.....**General**
Sigma Alpha Epsilon Frat., Social Chairman, Song leader; Fangs; Madrigal Singers; REW Chairman; Intramural Athletics.

Frieling, Donald Hipe—Fort Benton.....**Mech. Engr.**
ASME; Alpha Gamma Rho Frat.

Fry, Gayle Royal—Lewistown.....**General**
Pi Beta Phi Sorority; Band; Mu Sigma Alpha; REW Comm.; Electrons.

—G—

Garfield, Jess Henton—Ryegate.....**General**
Sigma Nu, Marshal; A.I. Club, Treasurer; Varsity Rifle Team; Ag. Club; Little "I".

Geise, Gerald—Laurel.....**Chem. Engr.**
AIChE; Sigma Alpha Epsilon.

George, Gary Calvin—Williams.....**Animal Industry**
Phi Sigma Kappa Fraternity; Ag. Club; Wool Judging Team; Little "I"; Ski Club; Wesley Club; Rodeo Club; Intramurals; AI Club; Senate Representative.

Gilbertson, Clarence Leroy—Kalispell.....**Ag. Engr.**
Lambda Chi Alpha Frat., Rush Chairman, Sec.; Fangs; REW Committee Chairman; REW General Chairman; Varsity Wrestling, "M" Club; Senior Class Vice Pres.; Junior Class Social Chairman; Alpha Zeta; Scabbard & Blade; Ag. Club; High School Week Comm.; Intramural Sports.

Graft, Lynwood—Portland, Michigan.....**H & PE**
Baseball; H & PE Club; "M" Club; Bowling Club.

Graham, Samuel—Columbia Falls.....**Ag. Educ.**
Alpha Gamma Rho Frat.; Montanan Staff; Collegiate FFA; Little "I"; Fangs; College Farmer; Ski Club; REW Comm.

Grindrod, Kathleen—Butte.....**Elem. Educ.**
Transfer from Rocky Mountain; Madrigal Singers; Concert Chorus.

Griffeth, Albert Edward—Helena.....**I.E.**
Sigma Alpha Epsilon Frat., Scholarship Chairman, Steward; A.I.I.E.; Vet's Club; Ski Club.

Grooters, Ronald Edward—Billings.....**Indus. Arts**
Lambda Chi Alpha Frat.; I.A. Club; Baseball; Football; Vet's Club.

Gottfried, Fritz L.—Sunburst.....**Ag. Engr.**
Lambda Chi Alpha Frat., Social Chairman, Rush Chairman; Les Bouffons; Student-Faculty Health Comm.; Scabbard & Blade; Newman Club; Ski Club; IFC Rush Pamphlet.

Guenthner, Harold R.—Silesia.....**Agronomy**
Sears-Roebuck Scholarship, Lions Scholarship; Alpha Zeta; Co-op, Sec.-Manager; REW Committees; Student Union Board; Student Senate; Arnold Air Society; Pres. of Indep.; Ag. Club; Little "I"; Crops Judging Team; Square Dancing; Intramural bowling.

—H—

Haaland, Robert S—Bozeman.....**Civil Engr.**
Sigma Chi Frat.; ASCE, Pres.; Ski Club.

Haines, Richard E.—Helena.....**Mech. Engr.**
Sigma Alpha Epsilon; ROTC; Varsity Rifle Team; Scabbard & Blade; ASME.

Hamm, Richard Thurman—Great Falls.....**Math**
Pi Kappa Alpha Frat.; Pi Mu Epsilon; Phi Eta Sigma; Varsity Rifle Team; Air Force Rifle Team; Sock 'N Buskin.

Han, Maung Ba—Rangoon, Burma.....**Mech. Engr.**
ASME; International Club.

Hansen, Donald C.—Rexford.....**General**
Phi Sigma Kappa; Les Bouffons; Scabbard & Blade; Arnold Air Society; REW Committees; Intramural Sports.

Hanser, Paul Edmund—Broadview.....**Mech. Engr.**
Pi Eta Sigma; ASME; Flying Co-op; Newman Club.

Hanson, Della Mae—Ashland.....**Home Econ.**
Delta Gamma Sorority, Chairman, Pres.; Panhellenic Vice Pres., Pres.; Mortar Board; Spurs; Phi Upsilon Omicron; Home Ec. Club, Publicity Chairman; Who's Who; Student Senate; Traditions Board; AWS Council; AWS Standing; Montanan Staff; College 4-H Club; Newman Club; REW Committee; College Farmer Staff; Library Comm.

Hanson, Lloyd L.—Kalispell.....**Mech. Engr.**
ASME; Intramural Sports; L.S.A.

Hardy, Leslie George—Billings.....**Arch. E.**
Kappa Sigma, Vice Pres.; Les Bouffons; AIA; Senate Leadership Workshop; IFC Leadership Workshop; Army ROTC Drill Team; Square and Compass; Intramural Sports.

Hargett, Overton—Hamilton.....**Sec. Educ.**
Arnold Air Society; Ag. Club; Flying Co-op; Ski Club; Intramural Sports.

Harlen, Leonard C.—Great Falls.....**Applied Art**
Art Club; Intramural Volleyball; Basketball; Baseball.

Hart, William P., Jr.—Amsterdam, N. Y......**Comm. Science**
Transfer from Penn; Delta Sigma Phi, Pres., Publicity Chairman; Exponent, Business Manager; Who's Who; Les Bouffons; Student Senate Publicity Director; IFC; Traditions Board; Board of Publications; Alpha Phi Gamma; Newman Club; Dormitory Council; Student Handbook; Pi Omega Pi.

Hastings, Sandra—Bozeman.....**General**
Alpha Lambda Delta; Pi Beta Phi Sorority; Spurs.

Hathaway, Caroll B.—Billings.....**H & PE**
Chi Omega Sorority; Dolphins; H & PE Club; Spurs; REW Comm.; Honor Roll.

Hathaway, Donald D.—Great Falls.....**Applied Art**
Sigma Alpha Epsilon Frat.; Delta Phi Delta; Scabbard & Blade; Art Club; High School Week Comm.; REW Comm.

Hecker, Vincent John—Sumatra.....**Ag. Econ.**
Alpha Zeta, Chancellor; Who's Who; Scabbard & Blade; Newman Club; Rodeo Club; ML Club; Ag. Club; Student-Faculty Budget Comm.; Little "I"; High School Week Comm.; Freshmen Men's Counselor.

Heer, Edith J.—Billings.....**Nursing**
Transfer from Rocky; MSSNA; Alpha Tau Delta, Treas.; Assoc. Nursing Students; Wesley; Dramatics.

Helterline, Carol E.—Plains.....**Home Economics**
Mu Beta Beta; 4-H Club; Newman Club; W.A.A.; International Club; Home Ec. Club; Kappa Delta.

Hembree, Wendell—Harrisonville, Mo......**Ag. Econ.**
M.L. Club; Transfer from Missouri U.

Hemphill, Richard Allen—Rapelje.....**Mech. Engr.**
ASME.

Herries, David J.—Big Timber.....**National Resources**
Pres. Geology Club.

Herries, Myrna—Miles City.....**General**
Transfer from MSU; Roger Williams Fellowship; Band; Exponent.

Hill, Barbara Joan—Winnett.....**Home Economics**
Mortar Board; Spurs; Phi Upsilon Omicron; Home Ec. Club; Interchurch Council; Wesley; High School Week Comm.; Student Educ. Assoc.

Hill, Eloise M—Billings.....**Nursing**
Alpha Tau Delta, Historian.

Hill, Gerald H—Miles City.....**Industrial Arts**
Air Force Drill Team; Wesley; I.A. Club.

Holzworth, Richard T.—Miles City.....**Civil Engr.**
Lambda Chi Alpha Frat.; Bobcat Band; Symphonic Band; A.S.C.E.; Homecoming Comm.; Phi Eta Sigma.

Hudson, Mary E.—Ross Fork ..... **Home Ec.**
Home Ec. Club; Wesley; Square Dance Club.

Hueth, Darrell L.—Fort Peck ..... **Comm. Science**
Varsity Football; Who's Who; "M" Club.

Huggins, James M.—Kalispell ..... **Film & TV**
Montanan Photographer; Lambda Chi Alpha Frat.; Cinema-TV Club; Intramural Sports; Dramatics.

Hults, Richard Irwin—Lodge Grass ..... **Pre-Med**
Student Health Comm.; Phi Sigma Vice Pres.; Bobcat Band; Pre-Med Club; Sigma Nu Frat.; Intramural Athletics.

Humphrey, John P.—Lewistown ..... **Chem. E.**
Tau Beta Pi; AIChE; High School Week Comm.

Hunt, H. Donald—Billings ..... **General**
Kappa Sigma Frat.; Montanan Business Manager; Montanan Staff; Arnold Air Society; Board of Publications; Alpha Phi Gamma.

Huston, Shirley A.—Great Falls ..... **Comm. Science**

Hyatt, Harry J.—Havre ..... **Ch. E.**
Sigma Chi Frat.; REW Comm.; Homecoming Sub-Chairman; Football; Intramural Sports; AIChE; Assemblies Comm.

Hyatt, Robert J.—
Olympia, Washington ..... **Comm. Science**
Transfer from Olympia Jr. College; Delta Sigma Phi, Pres. of Pledge Class, Activities Chairman; Head Resident, Lewis and Clark Dorm; Newman Club; Intramural Activities; Varsity Football.

—I—

Irvin, Jean Collins—Bozeman ..... **Comm. Science**
Phi Kappa Phi; Alpha Lambda Delta; Pi Omega Pi; Student Educ. Assoc.; Chi Omega Sorority.

—J—

Jandt, Barbara—Bozeman ..... **Elem. Educ.**
Delta Gamma Sorority, Song Leader, Social Chairman; Spurs; Panhellenic Vice Pres.; SEA; PE Club.

Jellison, Robert Bruce—Kalispell ..... **E.E.**
Lambda Chi Alpha Frat.; Tau Beta Pi; AIEE; Arnold Air Society; High School Honor Scholarship; Advanced Honor Scholarship; Advanced ROTC.

Jenneskens, Dale A.—Enaville, Idaho ..... **I. A.**
Vet's Club; Industrial Arts Club, Treas.

Johnson, Carol—Tampica, Illinois ..... **Nursing**
Alpha Tau Delta; Transfer from Copley Mem. Hospital, Aurora, Illinois.

Johnson, Christine L.—Seattle, Wash. ..... **Sec. Educ.**
Phi Kappa Phi; Dolphins; Transfer from Lewis and Clark College; Soph. Women's Honorary; W.A.A.

Johnson, Donald O.—Havre ..... **E E.**
Kappa Sigma Frat.; Westinghouse Scholarship; Tau Beta Pi; Phi Eta Sigma; Scabbard and Blade, Vice Pres.; Advanced ROTC; Intramural Sports; AIEE; Ski Club; WUS Comm.

Johnson, Donna Mae—Billings ..... **Home Ec.**
Mortar Board; Who's Who; Delta Gamma Sorority, Rush, Standards, Pres.; Phi Upsilon Omicron, Pres.; Panhellenic Council; Student Faculty Comm.; College Farmer Staff, Home Ec. Editor; REW Comm.; High School Week Comm.; Home Ec. Club; W.A.A.

Johnson, Elmer L.—Big Timber ..... **M.E.**
ASME; Pi Tau Sigma; Intramural Sports.

Johnson, Gale Lawrence—Power ..... **E.E.**
Kappa Sigma Frat.; Bobcat Band; Symphonic Band; Kappa Kappa Psi, Sec., Vice Pres.; AIEE; Intramural Softball.

Johnson, Gordon V.—Mott, N.D. ..... **Comm. Science**
Pi Omega Pi; High School Week Committee.

Johnson, Robert Terry—Powell, Wyo. ..... **Arch.**
Kappa Sigma Frat., Sec.; Square & Compass, Treas.; Les Bouffons, Sec.; Intramural Sports; AIA Pres.; Ski Club; REW Comm.; High School Week Comm.; Homecoming Variety Show; Leadership Workshop.

Jones, Kenneth Cecil—Harlowton ..... **Chemistry**
Sigma Chi Frat., Sec., Assist. Pledge Trainer; Septemviri Pres.; Who's Who; Phi Kappa Phi; Fangs; Jr. Class Treas.; Phi Eta Sigma; Student Faculty Budget Comm.; Alpha Chi Sigma; A.C.S.; High School Week Comm.; IFC; Advanced Honor Scholarship.

Jones, Robert W.—Missoula ..... **General**
Sigma Alpha Epsilon Frat., Treas.; Montana Engineer, Editor; Exponent; Alpha Phi Gamma; Scabbard & Blade; Ski Club; REW Comm.

Joubert, Jeanne M.—Fort Benton ..... **Home Ec.**
Newman Club, Symphonic Band; Bobcat Band; Civic Symphonette; Mixed Chorus; College 4-H Club; Mu Beta Beta.

Jurasits, Peter—
Szentpeterfa, Hungary ..... **Agronomy**
International Club, Vice Pres.; Chaff and Dust Club, Vice Pres.

—K—

Kathman, David John—Chinook ..... **Range Mgmt.**
Alpha Gamma Rho Frat; Montanan; College Farmer; Ag. Club; College 4-H Club; Newman Club; R.M. Club; Little "I" Showman.

Keiffer, Bill M.—Billings ..... **Industrial Arts**
I.A. Club; Circle K Club.

Keith, Harry C.—Kalispell ..... **Comm. Science**

Kelly, James B.—Helena ..... **Film & TV**
Varsity Basketball, Co-Captain; Septemviri; Who's Who; Sigma Chi Frat.; "M" Club; Commissioner of Fieldhouse; Traditions Board; Social Chairman of Senior Class; Student Senate; Jr. Personality; Homecoming Comm.; Cinema & TV Club; Canterbury Club, Vice Pres.; Arnold Air Society.

Kerio, Fuad B.—
Hassaken, Syria, UAR ..... **Arch. Engr.**
International Club, President; AIA.

Kestell, Gerald—Missoula ..... **E. E.**
AIEE.

King, Darrell L.—Philipsburg ..... **F & WL**
Fish and Wildlife Club; Phi Sigma, Sec.; Advanced Honor Scholarship.

King, Dorothy R.—Libby ..... **Elem. Educ.**
Chorus; Student Educ. Assoc.; Home Ec. Club; Independents Club.

Kipe, Diana M.—Butte ..... **Nursing**
Alpha Tau Delta, Sec.; MSSNA; Mixed Chorus; W.A.A.; Assoc. Nursing Students.

Kirby, Jack K.—Cameron ..... **Industrial Arts**
Varsity Rifle Club; I.A. Club; Independents Club; Rodeo Club.

Klimper, Charles W.—Bozeman ..... **C. E.**
ASCE

Knapp, Bradford W.—Miles City ..... **Animal Indus.**
Phi Sigma Kappa Frat.; Animal Industry Club; Ag. Club.

Kondelik, Emil J.—Circle ..... **Ag. Educ.**
Collegiate FFA; Flying Co-op; Ag. Club.

Kralich, JoAnne—Great Falls ..... **Home Ec.**
Alpha Omicron Pi Sorority; REW committees; Newman Club; College 4-H; High School Week Comm.; Homecoming Comm.; Home Ec. Club.

Kramer, Richard Alan—Missoula ..... **Sec. Educ.**
Varsity Football; "M" Club; Sigma Chi Frat.

Kregness, Shirley P.—Great Falls ..... **Nursing**
Chi Omega Sorority; MSSNA; Alpha Tau Delta; Assoc. Nursing Students; Exponent; Advanced Honor Scholarship; Nurses Choir.

Krueger, Karol J.—Kalispell ..... **Sec. Educ.**
Delta Gamma Sorority, Treas.; WAA; H & PE Club; Student Educ. Assoc.; High School Week Comm.

—L—

Labrie, John B.—Whitehall ..... **Ag. Engr.**
Sigma Chi Frat.; Newman Club; Ag Club; Ski Club; Intramural Sports; REW Comm.

Lachambre, Joyce M.—Missoula ..... **Nursing**
Delta Gamma Sorority, Sec.; Senior Class Sec.; Dolphins; MSSNA; SFGA; WAA; High School Week Scholarship; Newman Club.

Landa, Clayton L.—Great Falls ..... **General**
Sigma Alpha Epsilon Frat., Sec.; Scabbard & Blade; AIEE, Pres.; Montana Engineer Staff; Homecoming Comm.; REW Comm.; Intramural Sports.

Landis, Lois—Cardwell ..... **Nursing**
WAA; Mixed Chorus; MSSNA; YACA; Alpha Tau Delta.

Langley, G. William—Great Falls ..... **Animal Indus.**
Rodeo Club, Awards Chairman, Vice Pres.; AI Club.

Larson, Sonja Marie—Deer Lodge ..... **H & PE**
Pi Beta Phi Sorority, Pledge Supervisor, Rush Captain; WAA, Sports Manager, Pres.; Commissioner of Music; Student Senate; Women's Day Chairman; Who's Who; Spurs; Madrigals; Concert Chorus; Mu Sigma Alpha; H & PE Club; REW Comm.; Hannon Hall Social Chairman; LSA.

Lauridsen, Ardis Ann—Poplar ..... **Home Ec.**
LSA; REW Comm.; Phi Kappa Chi Society; Concordia Marching Band; Home Ec. Club.

Leach, Frederick R.—Kalispell ..... **I.A.**
I.A. Club; Sigma Nu Frat.; Intramural Sports.

LePard, Darlene—Great Falls ..... **Nursing**
MSSNA; Assoc. Nurses Students; Nurses Chorus.

Leslie, Janice J.—Great Falls ..... **H & PE**
Chi Omega Sorority; Mortar Board; WAA; Student Educ. Assoc.; Ski Club; H & PE Club; Spurs.

Lightfoot, Gordon—Bozeman ..... **General**
Arnold Air Society; Men's Co-op; LSA.

Lindeberg, Doris—Bridger ..... **Home Ec.**
Home Ec. Club; Chorus.

Lindstrand, Lawrence H.—Roundup ..... **I. A.**
I.A. Club; College 4-H; Mu Beta Beta; Men's Co-op; Wesley.

Long, JoAnn—Livingston ..... **H & PE**
Delta Gamma Sorority, Activity Chairman; WAA, council; H & PE Club; Concert Chorus; Band; Student Educ. Assoc.; Mixed Chorus.

Luft, Leroy D.—Culbertson ..... **Ag. Educ.**
Alpha Gamma Rho Frat., Vice Pres.; College Farmer, Editor; Student Senate; Board of Publications; IFC; Collegiate FFA, Treas.; Scabbard and Blade; Ag. Club; REW Committees; Little "I" Showman; Senate Finance Comm.; Intramural Sports.

EDUCATION
Should Be Gradual
A Step By Step Process . . .
For Its True Worth Is the End Result.

It Is Not Unlike
BUSINESS
Where All Effort . . .
Step By Step . . . Has One Goal —
The SATISFIED CUSTOMER

INTERSTATE LUMBER COMPANY

RCA VICTOR - PHILCO - HOFFMAN - PACKARD BELL

RADIOS, PHONOGRAPHS and TELEVISION

ELITE NOVELTY COMPANY

RECORD SHOP

Telephone JU 7-7007 104 West Main

BOZEMAN, MONTANA

For Flowers . . .

Langohr's

FLOWER SHOP

—★—

FLORISTS FOR OVER 52 YEARS

—★—

10 E. MAIN PHONE JU 6-5407

DON M. LANGOHR, SR. DON LANGOHR, JR.

Lyman, Ceylon A.—Bozeman.....**A. I.** Ag. Club; A. I. Club; Livestock Judging Team; Little "I" Grand Champion, 1958.

—M—

Macumber, Donald G.—Butte.....**M. E.** ASME.

Magill, Keith J.—Glasgow.....**E. E.** Lambda Chi Alpha Frat.; Institute of Radio Engr.; Canterbury Club; J. V. Football; Intramurals.

Malberg, Kenneth E.—Sunburst.....**E. E.** AIEE; Sock & Buskin; Alpha Psi Omega.

Malone, Katharinette—Choteau.....**Comm. Science** Kappa Delta Sorority; College 4-H Club; Mu Beta Beta; Mu Sigma Alpha; REW Comm.; Women's Band.

March, Daniel Nelson—Miles City.....**E. E.** Tau Beta Pi; Phi Eta Sigma; AIEE; College Public Relations Comm.; Math Club; Ski Club.

Marek, Frank E.—Stanford.....**Ag. Econ.** Pi Kappa Alpha Frat.; M.L. Club; Ag. Club; Little "I"; Vet's Club; Intramural Sports; Wool Judging Team.

Marshall, Donald W.—Roberts.....**E. E.** AIEE; ROTC Rifle Team.

Martin, Robert Charles—Anaconda.....**Chem. Engr.** Sigma Chi Frat., Vice Pres., Assoc. Editor; Student Senate; Les Bouffons; Fangs; Newman Club; AIChE; IFC; Intramural Sports.

Matchett, Jacquelin—Chinook.....**Nursing** Alpha Tau Delta, Sec., Vice Pres.; Mortar Board; MSSNA; Bobcat Band; Symphonic Band; Montana College Farmer; Westminster; Assoc. Nursing Students; Nurses Chorus.

Mattson, George A.—Yellowstone, Wyo......**Arch.** Sigma Nu Frat., Social Chairman, Reporter, Alumni Officer; Exponent, Editor; Who's Who; Les Bouffons, Treas.; Junior Class Vice Pres.; Student Faculty Comm.; Phi Kappa Phi; Delta Phi Delta; Phi Eta Sigma; Tau Beta Pi; Ski Club; Alpha Phi Gamma; Wesley; Advanced Honor Scholarship.

May, Edward C.—Lewistown.....**Comm. Science** Phi Eta Sigma; Pi Omega Pi.

Merritt, Clifford H.—Billings.....**E. E.** AIEE.

Merritt, Dolores Barbara—Milltown.....**General** Kappa Delta Sorority; Mortar Board, Editor; Spurs; WAA; Newman Club; Phi Upsilon Omicron; Home Ec. Club.

Messick, Claud Thomas—Bozeman.....**Sec. Educ.** Delta Sigma Phi, House Manager, Pledge Master; Student-Faculty Comm.; REW Chairman; Les Bouffons.

Milanovich, Stella E.—Butte.....**Pre-Med** Phi Sigma; Mu Sigma Alpha; Alpha Lambda Delta; Concert Chorus; REW Comm.; Comparative Religions.

Miller, Lowell J.—Moorhead, Minn......**Comm. Science** Phi Kappa Phi; Pi Omega Pi.

Miller, Ralph Kim—Moore.....**H & PE** Sigma Nu Frat., Athletics and Rush Chairman; Who's Who; Advanced ROTC; Arnold Air Society; H & PE Club, Pres.; "M" Club; Varsity Wrestling; Student Intramural Director; REW Comm.; Student Senate; Student-Faculty Comm.

Miller, Richard D.—Kalispell.....**Math** Sigma Nu Frat., House Manager; Bowling Club, Sec., Treas.; Exponent; Math Club; Homecoming Comm.; Intramurals; Young Republicans; Freshman Pep Club.

Mitschke, Thomas N.—Helena.....**Arch.** Delta Phi Delta; AIA.

Mockel, Carol—Fresno, Calif......**Comm. Science** Mortar Board, Vice Pres.; Spurs; Homecoming Chairman; Mu Sigma Alpha; Concert Chorus; Alpha Lambda Delta; Madrigals; Alpha Omicron Pi Sorority; Inter-Church Council, Pres.

Molendyk, Hermena—Manhattan.....**Elem. Educ.** Chorus.

Moller, Cheron Lyn—Bozeman.....**Elem. Educ.** Westminster, Program Chairman, Editor; Hoedown Haymakers; High School Week Comm.

Molthen, Theodore John—Butte.....**General** Soph. Class Pres.; Sigma Alpha Epsilon Frat.; ACS; WUS Comm.; Scabbard & Blade, Treas.; Montana Engineer, Bus. Mgr.; Publications Board; REW Comm.; Intramural Debate.

Monger, James H.—Belgrade.....**Industrial Arts** I.A. Club; Student Flying Co-op.

Motsch, Robert Leo—Livingston.....**General** Pi Mu Epsilon; Geology Club; Assist., Math; Honor Scholarship.

Mountain, Raymond Dale—Billings.....**Physics** Lambda Chi Alpha Frat., Vice Pres.; Fangs; Physics Club, Pres.; Tau Beta Pi, Pres.; Math Club; Phi Eta Sigma, Pres.; REW Comm.; Who's Who.

Munroe, David M.—Great Falls.....**Ag. En.** Kappa Sigma Frat.; Alpha Zeta; Advanced Honor Scholarship; Ag. Club; Ag. Engr.; REW Comm.; Scabbard & Blade; Intramural Sports; High School Week Comm.; Variety Show; Ski Club; Square & Compass.

Munson, Karen J.—Hamilton.....**Med. Tech.** Alpha Psi Omega; Mu Sigma Alpha; Tau Beta Sigma, Sec.; Sock & Buskin; Madrigal Singers; Concert Chorus; Symphonic Band; Bobcat Band; Wesley; REW Comm.; Home Ec. Club.

Murphy, Brendan J.—Roundup.....**Industrial Arts** I.A. Club; Newman Club; Student Educ. Assoc.; High School Week Comm.; Intramural Athletics.

Myers, Clarence J.—Butte.....**E. E.** AIEE; IRE.

McBurney, Chadwick—Rollins.....**Range Mgmt.** R.M. Club; Sock & Buskin; Ag. Club; Range Plant Judging Team.

McCafferty, Constance—Belt.....**Nursing** MSSNA; Assoc. Nursing Students; Alpha Tau Delta; Phi Kappa Phi; Mortar Board; Advanced Honor Scholarship; Transfer from Rocky.

McCaslin, Neil Elwood—Big Timber.....**Soils** Ag. Club; Chaff & Dust Club; Rodeo Club; Sigma Nu Frat.

McClintick, Robert L.—Kalispell.....**E. E.** Lambda Chi Alpha; Arnold Air Society; AIEE; AFE.

McCrea, Nancy S.—Livingston.....**Elem. Educ.** Transfer from Mankato State College, Minn.; Kappa Delta Sorority.

McDonald, Allan James—Bozeman.....**Chem. Engr.** Sigma Chi Frat.; AIChE; ACS; High School Honor Scholarship; High School Week Comm.; Intramural Sports.

McDougall, Kenneth Orval—Billings.....**D. P.** Dairy Science Club, Vice Pres, Pres.; Ag. Club; Alpha Zeta; Flying Co-op, Director, Vice Pres.; Dairy Judging Team; Farmhouse, Historian, Pres.; Intramurals; Little "I".

McGowan, Duane G.—Highwood.....**Agr. Econ.** Freshman Football; Boxing; M.L. Club; Newman Club.

McKenzie, Carol—Alder.....**Nursing** Mixed Chorus; MSSNA; Alpha Tau Delta, Vice Pres.; Assoc. Nursing Students; YACA.

McMillan, Dorene Mae—Rathdrum, Idaho.....**Home Econ.** Phi Theta Kappa; Phi Upsilon Omicron; Home Ec. Club, Treas.; FTA; Advanced Honor Scholarship; Student Union Board; AWS, Sec.; Chorus; Drama Club; Engr. Ball Princess.

McMillan, Russell E.—Rathdrum, Idaho.....**Industrial Arts** Engr. Club; I.A. Club; Vet's Club; Rallyman's Club; FTA.

McNicol, Elden J.—Great Falls.....**M E.** Pi Kappa Alpha Frat., Vice Pres.; Exponent, Feature Editor; Froshponent Editor; Fangs, Outstanding Knight; ASME, Pres.; Student Faculty Traffic Comm.; REW Comm.

—N—

Naegeli, Jo J.—Livingston.....**Comm. Science**
Pi Beta Phi Sorority, Sec.; Dolphins; W.A.A.; REW Comm.; Ski Club; LSA; High School Week Comm.

Nagle, Richard W.—Helena.....**General**
Transfer from Carroll College; Newman Club, Vice Pres.; Concert Chorus; Madrigal Singers; Literary Arts Club; Mu Sigma Alpha.

Nelson, Kenneth W.—Sunburst.....**General**
Sigma Nu Frat., Pres.; Senior Class Pres.; Student Senate; Septemviri; Who's Who; Varsity Baseball; IFC, Vice Pres.; REW Chairman; Student AIA, Treas.; Freshman Class Social Chairman; Twilight Trio; Intramural Athletics; Symphonic Band; High School Week Co-Chairman.

Nelson, Marvin D.—Westby.....**Animal Industry**
Northern Montana College Transfer; Phi Sigma Kappa Frat.; LSA; Intramural Sports; Animal Industry Club; Ag. Club; Baseball; Forestry Club; Little "I".

Nelson, Phyllis R......**Nursing**
MSSNA; Alpha Tau Delta, Pres.; Mortar Board Award; Alpha Lambda Delta; Phi Kappa Phi; Advanced Honor Scholarship.

Nelson, William H.—Great Falls.....**M.E.**
ASME; Pi Tau Sigma.

Nelson, Yvonne F.—Great Falls.....**Nursing**
MSSNA; Alpha Tau Delta, Sec.; Assoc. Nursing Students; Ski Club.

Nielsen, Benson Adolph—Billings.....**Arch.**
Sigma Nu Frat., Recorder, House Manager, Alumni Officer; Who's Who; Tau Beta Pi; Band; Kappa Kappa Psi; AIA, Sec.; Delta Phi Delta; ICC, Pres., Vice Pres.; REW Comm.; Homecoming Comm.; Campus Planning Comm.

Nielsen, Ernest W.—Whitehall.....**Math**
Lambda Chi Alpha Frat.; Band; Orchestra; Alpha Chi Sigma.

Nigro, Joan A.—Billings.....**Nursing**
Mortar Board; Who's Who; Alpha Tau Delta; MSSNA.

Noel, Phyllis Ann—Silesia.....**H & PE**
Kappa Delta Sorority; WAA; Soph. Class Pres.; Comm. of Social Affairs; Student Senate; 4-H Club; Little "I"; REW Comm.; Home Ec. Club; H & PE Club; Jr. Panhellenic; Who's Who; Student-Faculty Relations Comm.

Notti, John E., Jr.—Helena.....**M.E.**
ASME; Pi Tau Sigma.

Nottingham, W. Dennis—Carter.....**C.E.**
Alpha Gamma Rho Frat.; ASCE; Freshman Varsity Basketball; Intramurals; Little "I".

—O—

Ohlin, Ronald E.—Huntley.....**Chemistry**
ACS; Kappa Kappa Psi; Mu Sigma Alpha; Bobcat Band; Symphonic Band; Lambda Chi Alpha Frat.

Olsen, Robert A.—Billings.....**M.E.**
ASME; Intramural Sports.

Omundson, Don Bert—Richland.....**English**
Chorus; Gamma Delta.

O'Neil, Carole K.—Forsyth.....**General**
Pi Beta Phi Sorority; Mortar Board; Spurs; Advanced Honor Scholarship; Phi Sigma; REW Comm.; Montanan; Wesley; Student-Faculty Comm.; Square & Compass; Soph. Class Social Chairman.

Orback, Joan—Jerome, Idaho.....**Nursing**
Alpha Tau Delta.

Orham, Maurice D.—Great Falls.....**I.A.**
Les Bouffons; I.A. Club; Ag. Club; Pi Kappa Alpha Frat.; Intramural Sports.

Orr, Lawrence E.—Billings.....**Ch. E.**
Sigma Nu Frat.; AIChE; Intramural Sports; Phi Kappa Phi.

Ostrum, Coral J.—Absarokee.....**Nursing**
Alpha Tau Delta; MSSNA; LSA.

Otto, Wayne E.—Bozeman.....**Ag. Engr.**
Ag. Engr. Club; ASAE.

Overby, Gordon J.—Plentywood.....**Ag. Engr.**
Ag. Club, Sec.; Collegiate FFA; Scabbard and Blade; Fangs; Phi Sigma Kappa, Sec.; Alpha Zeta, Vice Pres.; Little "I"; REW Comm.; ROTC, Military Ball Comm.

Overby, Marilyn C.—Plentywood.....**Nursing**
Dolphins; Alpha Tau Delta.

Owens, Devonna S.—Jeffers.....**Nursing**
MSSNA; Alpha Lambda Delta; Alpha Tau Delta, Treas.; Mixed Chorus; ICA.

—P—

Parsons, Jimmie G.—Harlowton.....**E. E.**
AIEE.

Pasha, Delbert L.—Gallatin Gateway.....**A.I.**
Sigma Chi Frat.; Field House Board; Wrestling; "M" Club; AI Club; Rodeo Club; Little "I".

Pasha, Emilee—Bozeman.....**Zoology**
Alpha Omicron Pi Sorority, Pres.; Mortar Board; Ski Queen; Ski Club; Little "I"; Wesley; WAA; Panhellenic; Publications.

Paulson, Pat. P.—Hardin.....**Home Ec.**
ICC; Home Ec. Club; Roger Williams Club, Pres.

Peck, Darlene M. J.—Butte.....**Med. Tech.**
Chorus; Col. Fellowship.

Peters, Clifford E.—Bridger.....**Agr.**
Alpha Zeta; Men's Co-op; Flying Co-op; Ski Club; Chaff & Dust Club; Collegiate FFA.

Petersen, Robert T.—Helena.....**Sec. Ed.**
Advanced Honor Scholarship; Sec. Educ. Assoc.; Transfer from M. S. Mines; Football; Basketball; Intramurals; "M" Club.

Phillips, Richard L.—Waltham.....**General**
Sigma Nu Frat.; Band; Symphonette; Alpha Zeta; Mu Sigma Alpha; Kappa Kappa Psi; REW Comm. Chairman; Homecoming Comm.; Advanced Honor Scholarship; Ag. Scholarship; Ag. Club.

Pierce, Harlan L.—Plentywood.....**Ag. Econ.**
Advanced ROTC; Scabbard & Blade; M.L. Club.

Pinski, George R.—Great Falls.....**General**
Sigma Alpha Epsilon Frat., Social Chairman; Intramural Sports; Montana Engr. Staff; AIA; Newman Club; Ski Club.

Place, Howard David—Glendive.....**C.E.**
MSSNA; Fangs; ASCE; Sigma Alpha Epsilon Frat.; Montana Engr. Staff.

Powell, Richard D.—Cardwell.....**A. I.**
A.I. Club; Ag. Club; Men's Co-op; Livestock Judging Team; Little "I" Winner; 4-H Club; Mu Beta Beta.

Purdum, Ronald L.—Ekalaka.....**Comm. Science**
Flying Co-op.

—R—

Randall, Howard R.—Whitefish.....**I. A.**
I.A. Club; Vet's Club; NEA.

Rapp, Kenneth G.—Butte.....**C.E.**
Transfer from School of Mines; Lambda Chi Alpha Frat.; ASCE.

Ratz, Otto—Whitefish.....**E.E.**
AIEE, Vice Pres.; Gamma Phi of Gamma Delta; Men's Co-op.

Redekopp, John C.—Lustre.....**M.E.**
Pi Tau Sigma; ASME; Honor Scholarship.

Reichelt, Calvin W.—Big Sandy.....**Arch.**
AIA; "M" Club.

Reichman, Lois D.—Bozeman.....**Elem. Educ.**
ICC, Vice Pres.; WAA; College 4-H Club; Ski Club; Little "I"; REW Comm.

Reynolds, Barbara C.—Sidney.....**General**
Phi Sigma; WAA; H & PE Club.

Rhea, Kenneth V.—Colstrip.....**Range Mgmt.**
R.M. Club; Alpha Gamma Rho Frat.; Alpha Zeta; Fangs; Chaff & Dust Club; Ag. Club.

Rice, Bert L.—Intake.....**General**
LSA, Pres.; Ag. Engr. Club; Wrestling Team; "M" Club; Scabbard & Blade; Advanced ROTC; Inter-Church Council; Fangs; Intramural Sports; REW Com.

"THINKING OF THE FUTURE"

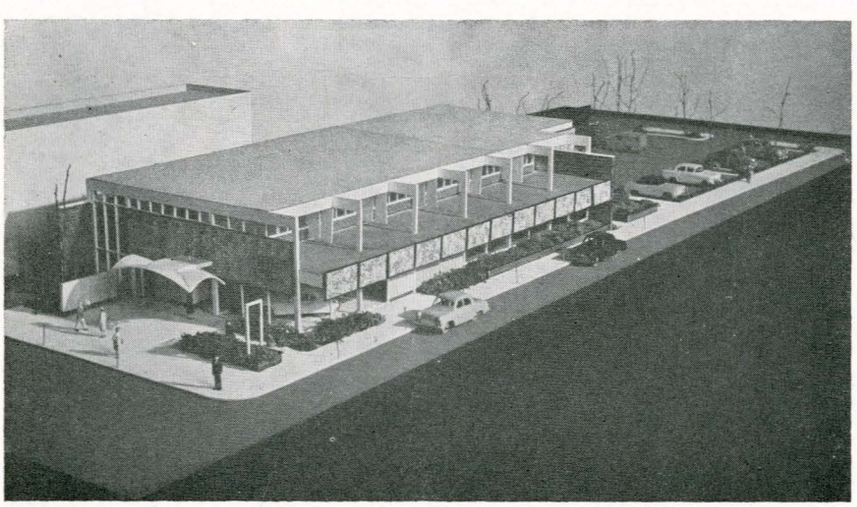

Security Bank & Trust Company

Bozeman, Montana

For Better Merchandise and Service . . .

F. L. DYE CO.

The Smartest Girls in the West

Shop

fanny's

for the young in heart

Headquarters for Sportswear

BOZEMAN

The Gallatin County Tribune

COMMERCIAL PRINTING & PUBLISHING

FRATERNITY and SORORITY PRINTING
MULTILITHING

140 East Main Street Phone JU 6-6771

BOZEMAN, MONTANA

HEEB BROS. FOOD CENTER

LOCALLY OWNED and OPERATED

FOOD STORE

"Free Delivery"

210 EAST MAIN PHONE JU 6-5469

Rice, Thomas B.—Juneau, Alaska.....**E. E.**
Richardson, Eugene L.—Laurel.....**Pre-Med**
Sigma Chi Frat.; College 4-H Club; Mu Beta Beta, Pres.; Wesley; REW Comm.; Organist.

Ridgway, Kerry J.—Bozeman.....**Chem.**
Kappa Sigma Frat., Pres.; Bobcat Band; Phi Eta Sigma; Les Bouffons; Septemviri, Sec., Treas.; IFC, Sec.; Mu Sigma Alpha; Ski Club; Kappa Kappa Psi; Homecoming Comm.; Who's Who; Les Bouf Weinie of the Year.

Rieder, David A.—Boulder.....**Sec. Educ.**
J. V. Basketball.

Robinson, Regneld D.—Glendive.....**General**
Pi Kappa Alpha; AIA.

Rodewald, Gordon E., Jr.—Brockton.....**Ag. Ec.**
M.L. Club.

Rolandson, Kermit E —Circle.....**H & PE**
Rudolph, Harold R.—Coeur D'alene, Idaho.....**I A.**
Soph. Class Pres., Idaho Junior College; IA Club, Sec.; Chorus; Men's Ensemble; Vet's Club.

—S—

Sanford, Carol P.—Bozeman.....**Elem. Educ.**
Delta Gamma Sorority, Vice Pres.; Montanan Staff; Spurs; Publications Board; REW Comm.; Phi Upsilon Omicron; Student Educ. Assoc.; Advanced Honor Scholarship; Home Ec. Club.

Sanford, Fred J.—Bozeman.....**Applied Arts**
Delta Phi Delta; AIA; Montanan Staff; Band.

Sargent, Theron V.—Dillon.....**M.E.**
ASME.

Schagunn, James O.—Billings.....**Chem. E.**
Sigma Chi Frat.; ASCE; Ski Club; Intramural Sports; Bob Pycok Award.

Scherrer, Fred E.—Augusta.....**Gen. Agr.**
Phi Sigma Kappa; Ag. Club; A. I. Club; Vet's Club; Sock & Buskin; Collegiate FFA; Square and Compass; Dramatics.

Schneiter, Fred E.—Belgrade.....**M.E.**
ASME; Pi Tau Sigma.

Schumacher, Eugene P.—Billings.....**Physics**
Sigma Nu Frat., Sec., Chaplain; Phi Kappa Phi; Arnold Air Society; Tau Beta Pi; Pi Mu Epsilon; Phi Eta Sigma; Physics Club; High School Honor Scholarship; Advanced Honor Scholarship.

Sellinger, Lloyd—Far Rockaway, N.Y......**General**
Boxing Team.

Semmens, Karen L.—Butte.....**Bact.**
Phi Sigma; Honor Roll.

Seymour, Roy Daryll—Worland, Wyo......**Ch. E.**
AIChE; Bowling Club.

Sherick, Donald M.—Butte.....**Ch. E.**
Sigma Alpha Epsilon Frat., Treas., Alumni Officer; Commissioner of Finance; Student Senate; Fangs; Senior Class Treas.; AIChE.

Shipley, William D.—Miles City.....**C E.**
Kappa Sigma, Pres.; IFC, Sec.; Les Bouffons; ASCE; Square & Compass; Intramural Sports.

Siddle, Herbert W.—Burning Stumps, Ky......**C.E.**
Lambda Chi Alpha Frat.; ASCE; LMOC.

Sivumaki, Leonard J.—Sun River.....**I.A.**
Phi Sigma Kappa; Intramural Sports; I.A. Club.

Skillman, Allan G.—Wilsall.....**Sec. Educ.**
Flying Co-op; NEA; Bobcat Band; Men's Co-op; Intramural Athletics.

Slanger, George C.—Dillon.....**Chemistry**
Sigma Nu Frat., Chaplain, Vice Pres.; Exponent, News Editor; Canterbury Club, Pres.; College 4-H Club; Mu Beta Beta, Vice Pres.; Alpha Phi Gamma; REW Comm.; Homecoming Comm.; Alpha Chi Sigma; High School Week Comm.

Smalley, Vern G.—Billings.....**Physics**
Advanced Honor Scholarship; Physics Club; Air Force Rifle Team.

Smart, Marjorie H.—Bozeman.....**Sec. Educ.**
Augustanan College Transfer.

Smith, Daryl J.—Stanford.....**Sec. Educ.**
Alpha Omicron Pi Sorority; Spurs; W.U.S. Co-Chairman; REW Comm.; Newman Club; Student Teachers Assoc.; College Farmer Sec.

Smith, Richard P.—Medicine Lake.....**Ag. Ed.**
Phi Sigma Kappa, Pres., Vice Pres.; FFA; Les Bouffons; Ag. Club; Arnold Air Society; REW Comm.; IFC; Little "I"; Winter Fair Comm.

Smith, Sidney D.—Hamer, Idaho.....**General**
Rodeo Club; Cardell College Transfer.

Snortland, Everett M.—Conrad.....**General Ag.**
Phi Sigma Kappa, Sentinel; Fangs; Ag. Club; Scabbard & Blade, Sec.

Solf, Charles J.—Winnett.....**I. A.**
I.A. Club; Newman Club; Roger Club; Intramural Sports; Independents.

Solf, Joan L.—Winnett.....**Home Ec. Educ.**
Newman Club, Treas.; W.A.A.; Phi Upsilon Omicron; Square Dance Club; Young Democrats Club.

Soriano, Ercelly—Kauai, Hawaii.....**Nursing**
MSSNA; Student Gov't; International Club; Newman Club; YACA.

Stensland, Elinor T.—Fort Benton.....**Nursing**
Alpha Tau Delta; MSSNA; Student Nursing Assoc.; WAA; College 4-H; LSA.

Stephens, Harold E.—Great Falls.....**Sec. Educ.**
Lambda Chi Alpha Frat.; Student Educ. Assoc.; I.A. Club; Intramural Sports.

EDUCATION

Would be made difficult without proper books.

SO IT IS AT HOME

Some improvements would be almost impossible without the proper tools.

Consult Your Hardware Dealer
He Can Readily Help You

The MONTANA HARDWARE CO.

(WHOLESALE ONLY)

Butte Great Falls

Stevens, Sandra A.—Twin Bridges.....**Nursing**
Alpha Tau Delta; Square & Compass; Mixed Chorus; MSSNA; YACA.

Stetson, Catherine J.—Great Falls.....**General**
Phi Kappa Phi; Spurs; REW Comm.; Exponent; Montanan; Chinese Auction Comm.; Homecoming Comm.; Canterbury Club; Alpha Phi Sorority; Whitman.

Stetson, Sterling—Livingston.....**E. E.**
Men's Co-op; Intramural Sports; High School Week Comm.; REW Comm.; AIEE.

Stillman, Roxie J.—Lewistown.....**Elem. Educ.**
Rodeo Club, Sec., Treas.; Montana Educ. Assoc.

Strobel, Harold T.—Fallon.....**A. I.**
Kappa Sigma Frat.; Phi Eta Sigma; Alpha Zeta; Ag. Club; AI Club; Little "I" Showman; REW Comm.; Westminster Club; College livestock judging team.

Stubban, Leighton B.—Medicine Lake.....**General**
Concert Chorus; Mixed Chorus; Band.

Suneson, Deanna I—Davis, Calif......**Home Ec.**
Pi Beta Phi, House Manager, Vice Pres.; AWS, Pres.; Who's Who; Mortar Board; Spurs, Sec.; Alpha Lambda Delta, Sec.; Exponent; REW Comm.; Phi Upsilon Omicron, Editor; Bobcat Band; Westminster; ICC; Home Ec. Club; WAA; Student Senate.

Sullivan, Robert E.—Missoula.....**EE**
Kappa Sigma Frat.; AIEE - IRE.

Sundsted, Anton S.—Antelope.....**Ag. Econ.**
M.L. Club; Alpha Zeta; Ag. Club; Little "I"; Intramural Sports.

Suta, Violet—Sunburst.....**Nursing**
Advanced Honor Scholarship; Alpha Tau Delta; MSSNA; Symphonic Band; Bobcat Band; College 4-H Club; Mu Beta Beta; LSA; Exponent; Homecoming Comm.; Montanan Staff; Nurses Choir; Little "I".

Sutphin, John W.—New Hope, Penn......**Ag. Engr.**
Transfer from Junior College, Trenton; Ag. Club; Intramural Sports; Square Dance Club.

Svela, Donald G.—Miles City.....**Comm. Science**
Pi Omega Pi; Ski Club; Intramural Sports.

Svennungsen, Lowell R.—Big Sandy.....**General**
Student AIA; Pi Kappa Alpha Frat.; Orchestra; Symphonic Band; Concert Chorus.

Swanson, Ralph B.—Helena.....**Math**
Carroll College Transfer; Kappa Sigma Frat.; Men's Dorm Vice Pres.; Ski Club.

Swenson, Deanna—Choteau.....**Home Ec.**
LSA; REW Comm.; Kappa Delta Sorority; College 4-H Club; Alpha Lambda Delta; Phi Upsilon Omicron; Mu Beta Beta; Mortar Board.

—T—

Tash, Richard L.—Dillon.....**Ch. E.**
Lambda Chi Alpha Frat.; AIChE; REW Comm.; High School Week Comm.; Intramural Sports; Square & Compass.

Tavenner, Dean W.—Deer Lodge.....**General**
Sigma Chi Frat., Rush Chairman; Septemviri; Who's Who; "M" Club; Varsity Track; Fangs; Band; Orchestra; Symphonette; Mu Sigma Alpha, Vice Pres.; Homecoming Comm.; Kappa Kappa Psi, Treas.; High School Week Comm.; Phi Eta Sigma; Alpha Chi Sigma.

Taylor, Walter M.—Birmingham, Mich......**General**
Phi Sigma; Pre-Med Club; Transfer from Dartmouth.

Theisen, Malcolm—Belgrade.....**Chemistry**
Delta Sigma Phi Frat., Scholarship, House Manager; Intramural Sports; ACS; International Club.

Thurber, Albert W.—Great Falls.....**Dairy Prod.**
College 4-H Club, Pres., Vice Pres.; Ag. Club, Pres.; Mu Beta Beta; Dairy Science Club; Little "I"; Scabbard & Blade; Kappa Sigma Frat.; DDS; REW Comm.

Tin, Maung Myint—
Moulmein, Burma.....**Industrial Engr.**
AIIE; International Club; Burma Scholarship.

Topp, Joyce A......**Nursing**
MSSNA; Alpha Tau Delta, Vice Pres.

Trang, Myron L.—Glasgow.....**I. A.**
Lambda Chi Alpha Frat., Pledge Trainer; LSA; Scabbard & Blade; I. A. Club.

Tuthill, Allan A.—
Long Beach, Calif......**General Science**
Sigma Nu Frat., Athletic Chairman, Scholastic Chairman; Intramurals; Ski Club; ASME; ASCE.

Tyvand, Calvene A.—Barton, N. D......**Nursing**
MSSNA; LSA.

—V—

Van Dyken, Gertrude—Bozeman.....**Nursing**
Phi Kappa Phi; Advanced Honor Scholarships; MSSNA; Student Nurses Assoc.

Van Dyken, Margaret—Bozeman.....**Nursing**
MSSNA.

Van Dyk, Ralph—Bozeman.....**E.E.**
AIEE.

Van Heemst, Wallace J.—Columbus.....**M.E.**
Sigma Chi Frat.; Pi Tau Sigma; ASME.

Voight, Jerry Dean—Bridger.....**Ch. E.**
Transfer from MSU; Sigma Nu Frat.; Freshman Baseball; Gamma Delta; Student AIChE; Intramural Sports.

—W—

Wahl, Clarence W.—Fishtail.....**ME**
Kappa Sigma Frat., Treas.; ASME; Pi Tau Sigma; Arnold Air Society; LSA; Concert Chorus; Montanan Photographer; Intramural Sports; High School Week Scholarship; Variety Show.

Wakenshaw, Robert L.—Billings.....**I.A.**
I. A. Club; Vet's Club, Sec.; Student Educ. Assoc.; Intramural Sports.

Walker, Harold, Jr.—Floweree.....**Ag. Ed.**
Phi Sigma Kappa Frat.; Jr. Varsity Football; "M" Club; Varsity Wrestling; Intramural Athletics Comm.; Collegiate FFA; Ag. Club; 4-H Club; Winter Fair Comm.; Flying Co-op.

Warner, John H.—Kalispell.....**General**
Lambda Chi Alpha Frat., Pres., Rush Chairman, Sec.; IFC, Pres.; Student Senate; Alpha Psi Omega; Sock & Buskin; Dramatics; Cinema-TV Club; Fangs; Homecoming Comm.; High School Week Comm.; Student-Faculty Dramatics Comm.

Warren, Robert C.—Hardin.....**Ag. Ec.**
Pi Kappa Alpha Frat.; Flying Co-op; Ag. Club; M.L. Club; Montanan Staff.

Watts, Daniel R.—Kinsey.....**Ag. Educ.**
Alpha Gamma Rho Frat., Librarian, Sec.; Mixed Chorus; College Farmer Staff, Advertising Manager; Montanan Staff, Business Manager; Board of Publications; Little "I"; Ag. Club; Collegiate FFA, Sec.

Weaver, Margaret Mae—Belgrade.....**Elem. Educ.**
Kappa Delta Sorority, Rush Chairman, Pres.; Mortar Board; Who's Who; Home Ec. Club, Pres.; Phi Upsilon Omicron; Jr. Class Social Chairman; WAA; SEA; Square & Compass; Advanced Honor Scholarship; Panhellenic Council; REW Comm.; Homecoming Comm.; ICC; AWS Council; Alpha Lambda Delta; Phi Kappa Phi; Jr. Cup of High Attainment; Crazy Cats.

Webb, Ray Ellis—Livingston.....**Arch.**
Sigma Nu Frat.; Student AIA; Delta Phi Delta.

Welker, Frank E.—Conrad.....**EE**
Lambda Chi Alpha Frat.; AIEE; Arnold Air Society.

Wham, Bonnie J.—Wyola, Montana.....**Nursing**
Alpha Tau Delta; Phi Kappa Phi; MSSNA.

Wheeler, Homer G.—Hardin.....**C. E.**
ASCE; ASTM; MWMAA.

Whitcomb, Clark W.—Red Lodge.....**M.E.**
Men's Co-op, Treas.; Kappa Kappa Psi; Concert Chorus; Band; Concert Band; ASME; Spotlight Dance Comm.; REW Comm.; Westminster; High School Week Comm.; IFC; Dance Band.

White, Thomas E.—Livingston.....**General**
Sigma Nu Frat., Reporter; Scholastic Chairman; Student Educ.; Assoc.; REW Comm.; ICC, Chairman; Wesley; Square & Compass; Student-Faculty Comm.; Assemblies; Library; Intramural Sports.

Whitham, David W.—Reedpoint.....**Range Mgmt.**
Alpha Gamma Rho, Social Chairman, Scholarship Chairman; Montanan, Editor; Phi Kappa Phi; Alpha Zeta, Chronicler; Les Bouffons; Alpha Phi Gamma; Phi Eta Sigma; Board of Publications; Student Senate; Advanced Honor Scholarship; College Farmer; Ag. Club; Range Management Club.

Wilhelm, Harlan H.—Pryor.....**I. A.**
Vet's Club; I. A. Club.

Willett, Gerald A., Jr.—Helena.....**C.E.**
ASCE

Williams, Lyle G.—Sidney.....**I.A.**
Eastern Transfer, IA Club; LSA

Williamson, Kay—Portales, N. Mex......**Nursing**
Alpha Tau Delta; MSSNA; Assoc. Nursing Students, Sec.

Wilson, Roberta L.—Melstone.....**Com. Sci.**
Kappa Delta Sorority; WAA; Rodeo Club.

Winfrey, Harriette J.—Billings.....**Nursing**
Alpha Tau Delta; MSSNA.

Woodring, Marvin J.—Livingston.....**Physics**
Alpha Gamma Rho Frat., Reporter; Advanced Honor Scholarship; Newman Club; Tau Beta Pi; AIP; Pi Mu Epsilon; Physics Club; Student Senate; Arnold Air Society; HS Honor Scholarship; Air Force Drill Team; Phi Kappa Phi.

Wright, Myrna J.—Havre.....**Nursing**
MSSNA; Assoc. Nursing Students; Concert Chorus; Mixed Chorus.

Wreszinski, Gail C......**Nursing**
MSSNA; Transfer from Rocky; Alpha Tau Delta.

Wurst, Wilhelm L.—Ronan.....**E. E.**
Tau Beta Pi, Treas.; Advanced Honor Scholarship; High School Honor Scholarship; AIEE; Intramural Sports; Phi Kappa Phi.

—Y—

Youngberg, Nancy Jo—
Essex, Iowa.....**Comm. Science**
Pi Omega Pi, Sec.; Delta Gamma Sorority.

—Z—

Zieske, Marvin E.—Sidney.....**Arch.**
AIA.



Chris Schlechten

PHOTOGRAPHER

"Say It With Flowers"

— From —

MILAM GREENHOUSES

FLOWER SHOP
620 N. 7th

FLORAL GIFT SHOP
29 W. Main

BOZEMAN

—A—

Aase, Duane T. 173, 208, 212
Abercrombie, Jerry Ray 116, 253
Ackerman, Charles David 130
Ackerman, Earl E. 178, 208, 212
Acord, Gary Lee 253
Acton, Loren Wilber 156, 216
Adair, Hugh Rogers II 239
Ahmadi, Moshen 175
Adams, John Robert 124, 227
Afanasiev, Jane 86, 128, 154, 161, 227
Agler, Linda Jo 253
Ahola, Joyce Alair 80, 157, 253
Aklestad, K. Elaine 239
Akos, William John 253
Akre, Richard D. 138, 159, 193, 208, 212
Alberda, Eva D. 205
Albrecht, Richard Jay 253
Alderson, Annette Isabel 253
Aldrich, Mary Claire 253
Alex, Arlita Marie 253
Allen, Michael Dennis 142, 227
Allison, Judith Ann 157, 253
Allsop, Eunice Marie 253
Alstad, Allen Thomas 138, 181
Alsup, Pat 91
Alsup, Stephen Alex 174, 216
Alt, W. David 63, 126, 179
Althoff, Arthur Roy 76, 109, 130
Amon, Stanley Grissom 130
Amundson, Paul Henry 252, 253
Anders, Gerald Lee 253
Andersen, Dorothy Lucille 114
Andersen, Erik Laan 35, 227
Andersen, Marvin Jay 130, 169, 188, 208, 212
Anderson, Alice Marie 157, 185, 253
Anderson, Carole Myrene 114, 148, 239
Anderson, Charles David 253
Anderson, Dennis John 239
Anderson, Donald Eugene 201
Anderson, Donald Gene 162
Anderson, Earl August 253
Anderson, Ernie 76
Anderson, Gary A. 138, 148, 253
Anderson, Gary Chester 239
Anderson, Gary Walter 112
Anderson, Gerald Leroy 176, 227
Anderson, Jay Ennis 26, 27, 55, 109, 121, 146, 152, 159, 166, 170, 193, 198
Anderson, JoAnn May 157
Anderson, JoAnne M. 61, 239
Anderson, Judith R. 38, 253
Anderson, Louise 132
Anderson, Lynne Marie 253
Anderson ,Phoebe Carole 253
Anderson, Robert Martin 125, 178
Anderson, Robert W. 153
Anderson, Ted 138
Andrus, Carla Helen 122, 148, 171, 177, 239
Andrus, Donna Fern 122, 253
Anseth, Leonard Jerome 253
Antonich, Larry J. 124, 158, 227
Appel, Virginia Darlene 185, 253
Appelhaus, Richard D. 191, 208, 212
Appelgate, Billie Jean 128, 148, 239
Armstrong, Doug 112
Armstrong, Janet 128, 239
Armstrong, John Dodge 169, 177, 239
Armstrong, Montana Mae 253
Armstrong, Shirley F. 227
Arneson, Larean 216
Arnold, Charles Roy 253
Arnst, Jack W. 188, 208, 213
Arnst, Sharlin Mae 118, 227
Arter, Nelson Kay 168, 193, 208, 213
Arthun, Majel Dean 118, 178, 185
Ashley, Sally Ann 114, 171
Astle, Mary Margaret 35, 118, 148, 185, 239
Atkins, Phyllis Jean 127, 227
Atkins, Sally Marie 185, 239
Aure, Harold 126, 173, 227
Austin, Kay 136, 253
Averill, Charles Kroon 166
Averill, Earl Paul 216
Ayers, Nancy Jean 118, 239
Aznoe, Kenneth Lyle 239

—B—

Babcock, Delores B. 37, 86, 136
Badgett, Karen Sandra 98, 114, 148, 239
Bagatourian, Berair P. 253
Bailey, Donald Patrick 253
Bailey, Kenneth Dean 124
Baker, Dennis Hugh 140, 253
Baker, Harry Luther 124, 176, 239
Bakkeby, William M. 134, 149, 153, 239
Balcer, Thomas Raymond 208, 213
Ballard, Floyd 134
Balzer, Alvin Lee 152
Banderob, R. Edward 169, 181
Barbo, Roger Evan 253
Baringer, John Robert 78, 177, 239
Barnes, David W. 130
Barnes, Mary Lou 253
Barnes, Nancy Kaye 129
Baron, Dorothy Jean 216
Barrier, Janice Marlene 118, 239
Barth, Carolyn 216
Barthelmess, Randall A. 93, 100, 120, 161, 188, 235
Bartholmew, Jack C. 208, 213

Bartron, James Herbert 78, 126, 253
Barz, Arthur Carl 116, 239
Bates, Thomas Justin 253
Bauer, William Douglas 253
Baumann, Lanny Dean 55, 148, 170, 187
Baumgartner, James F. 239
Bawden, James Gary 120, 205
Bean, Robert Russel 193
Beardsley, Ellen Rae....128, 253
Beauchaine, Robert Leon 116, 253
Beauchamp, Glen Joe 29, 138, 149, 185, 227
Beaudry, Benny L. 130, 208, 213
Beaudry, Nona Marie 239
Beaver, Donald LeRoy 239
Beck, Arthur James 168
Beck, John Carsten 175, 253
Beck, Sandra Joyce 185, 253
Beck, Thomas Albert 253
Beeckler, Sharon Kay 118, 253
Beekman, Gene 26, 178, 179
Belcher, Linda Marie 239
Beley, Marion A. 185, 253
Belschner, Jeanne 171, 253
Bennett, Gregory J. 170, 198
Bennett, Marshall Brooks 101, 126
Bennett, Mary Francis 35, 37, 98, 122, 184, 253
Bennis, Peter F. 140
Benson, Allan Wayne 216
Benson, Bernice JoAnn 122, 216
Benson, James Robert 158, 191
Benson, Justus Theodore 134, 239
Benzel, Donald James 253
Berg, Bernard Duane 93, 109, 117, 152, 201
Berg, Russell Lowell 239
Bergendahl, Earl 124, 208, 212
Berglund, Ron 112, 239
Bergman, Glenn Harold 212
Bergstedt, Mary K. 118
Bergstrom, Velma 136, 150, 162, 196, 201
Berry, John Charl 253
Bersuch, Eldon James 239
Bersuch, Thomas Charles 227
Besel, Shirly 239
Beslanowitch, Lawrence Daniel 134, 163, 227
Betz, Paul Arden 168
Bever, Howard Oakley 183
Bianchi, Donald Richard 239
Bianchi, Jayni H. 253
Bickle, Emma Jean 136, 253
Bickle, William 198
Bielenberg, Joan 216
Biering, Paul 134, 183, 227
Bierrum, William Charles 126, 178
Bigelow, Clyde Melvin 239
Bink, John 124, 152, 216
Birtie, Joan M. 171, 177, 254
Bisen, Dave 80
Bishop, Betty Jean 227
Bishop, Robert Charles 178, 201
Bishop, Sharon Lee 157, 184, 254
Bissell, Cliff Herman 201
Bjork, Marshall Loren 126, 209, 212
Black, Glenn Donald 130, 164, 239
Black, Maxine 216
Black, Robert Edward 254
Black, Robert Merel 126
Black, Ronald Lee 55, 170, 193, 198
Blackman, Geraldine Louise 254
Blake, Nenette Marie 132, 254
Blanchard, Patricia Ann 33, 35, 37, 122, 239
Blankmeyer, Don Alvin 138, 227
Blazich, Annie V. 227
Blewett, Bryant Calvin 254
Bley, Earl Dennis 239
Bliss, Clarissa Elaine 177, 254
Blodgett, Roger Duane 173, 209, 212
Bo, Tin Maung 172
Bodner, John Edward 254
Boe, Duane Arlin 126, 254
Boettcher, Fred A. 198
Bohart, William Alton 126, 188
Bohl, Thomas Lee 140, 227
Bolinger, Harry A. 216
Bolstad, Sandra R. 114, 148, 239
Bonner, Edith Marianne 122, 254
Borders, Bill 78
Borsheim, Gene Martin 140, 239
Borsheim, Roger M. 140, 254
Bortz, Joseph David 254
Bos, Donald Henry 227
Bosshardt, Franklin Lloyd 209, 212
Boucher, LaVaun M. 114, 148, 171, 239
Bough, Dennis S. 116, 198
Bouin, Donna L. 254
Bouse, Earl Frederick 254
Bovan, Chuck 63
Bowen, Judith Ann 132, 185, 254
Bower, John Calvin 126, 175
Bowker, John 168, 227
Bowles, Duain Allen 173
Bowman, Harold Eugene 140, 161, 163, 227
Bowman, Robert Walter 239
Boyd, Donald William 239
Boyd, Joe Lee 239
Boyd, Sharon 239
Bozik, Frank 209, 213
Brackin, Gary K. 35, 116, 239
Brackman, Thomas S. 153, 164
Bradford, Jack Loyd 130, 205
Bradley, Arne Edwin 254
Brady, Lawrence 138
Bragg, Robert Benjamin 254



Bramlette, Bruce G 254
Branch, Allen Thomas 124
Brandt, Gordon A. 254
Brandt, Shirley Fae 136, 227
Bratlien, Thomas Lee 254
Bratton, Eugene Robert 86, 239
Braun, Franklyn A. 239
Bray, George Alexander 153, 188, 239, 248
Breeden, Ruth M. 75, 118, 148, 239, 248
Brenden, Anna Mae 114, 146, 150, 217, 222
Brennan, Leo Charles 158, 178, 191
Bretzke, Duane R. 168, 209, 213
Brewer, James Edward 158, 191, 227
Bridell, Donald Harvey 227
Bright, Jack V. 189
Brillhart, Charles Olan 166, 182, 198
Brinkman, Don 63
Brock, Gary Parker 134
Brock, Lewis Richard 189
Brockway, Merlin Eugen 112, 184, 227
Brookie, James Hobert 158, 163, 191
Brookshier, Joseph Dale 126, 159, 193, 205
Brown, Carol 217
Brown, Charlotte M. 136, 205
Brown, Chester Armstrong 217
Brown, David Dale 188
Brown, Harvey Dana 239
Brown, Jacquelyn Smith III 240
Brown, Mary Frances 114, 254
Brown, Robert Emmett 254
Brown, William Alfred 227
Browning, Carolyn 118, 240
Browning, Robert C. 134, 209, 213
Brownson, Roger Mark 227
Broz, Leonard E. 69, 71, 78, 134, 179, 227
Bruegger, Beverly JoAnne 26, 239, 240, 248
Bruington, John Doug 240
Brumley, John Kenneth 240
Brummer, John P. 124, 152, 198
Brummer, Meredith M. 118, 217
Brunson, Robert Thomas 254
Brunsvo'd, Darryl Tracy 86, 130, 164, 254
Brush, James William 126, 209, 213
Buck, Curtis 254
Buckingham, Dianne Ruth 254
Buckingham, Susan Alexandra 136, 180, 185, 240
Buckland, Irving Francis 217
Buckland, Lauren O. 34, 37, 240
Buckles, Ronald Wayne 254
Bucklin, William T. 217
Budke, Gerald F. 112
Budke, Robert Dale 124
Budke, Wesley Eugene 112, 152, 158, 166, 170, 191, 198
Burch, Folas Owen 169, 176, 254
Burbank, Carol 183, 217
Burgan, Robert Edward 254
Burge, Barbara Toni 254
Burke, Carole Irene 35, 132, 154, 184, 235
Burlingame, John Grant 153, 185, 240
Burnis, Ray L. 201
Burnham, Sharon Susan 177, 180, 254
Burris, Olivia Katherine 185, 240
Burton, Dennis Aubry 240
Burton, Thomas Carl 240
Bushby, Ervin Wesley 168, 209, 213
Butcher, Stanley Richard 130, 149, 240
Byers, Don 69
Byrd, Evelyn 114, 240
Byrd, John M. 130, 209, 212
Bywater, Darrell George 168, 209, 212

—C—

Cada, Deanna D. 30, 114, 227, 235
Catron, Brittian N. 227
Caldwell, Kay McLean 209, 212
Callaway, Gerald R. 86, 185, 254
Calvert, Charles W. 174
Calvert, Wynne 138
Cameron, Cecile L. 240
Cameron, Jack 78
Cameron, Robert Wesley 227
Camp, Mary Lou 217
Cambell, Dennis 63
Campbell, Douglas B. 240
Campbell, Jean Francis 158
Campbell, Patricia Ann 161
Campbell, Patrick William 254
Cannon, Gene 63
Cantrell, John Leonard 240
Caraway, Cathy Ann 118, 254
Cardwell, Sallie 114, 148
Carlson, Carl David 254
Carlson, Herman Roece 240
Carlson, Jon Ross 254
Carlson, Leslie Ernest 240
Carlyon, Marjorie Joan 254
Carpenter, Barbara 122
Carpenter, James C. 26, 180, 227
Carr, Richard Joseph 130, 164, 240
Carroll, Frances Genet 86, 118, 254
Carstens, Christy M. 131
Carter, Richard Lee 126, 188
Carter, Theodore Lawrence 217
Carty, Marian Elaine 118, 227
Cashmore, Robert William 124, 149, 240, 248
Casne, Edward William 254
Cason, Donald Mayer 254
Cassun, George William, Jr. 209, 212
Caudill, Harold Lloyd 181, 209, 212
Caufman, Faye 227
Cecil, William Robert 201
Chalmers, William O. 240
Chamberlin, David Donald 254
Chamberlin, Rex A. 227
Chanay, Iliad L., Jr. 70, 146, 151, 179, 205, 222
Chandler, Charlotte 136, 185, 240
Chapel, Gene 80
Chapman, Ellen Faye 179, 205
Charlton, Vernon Blaine 240
Chase, Jane E. 118
Chase, John Adelice 37

Cheney, Larry Truman 124, 254
Cheng, George 168
Cherner, Bob 63
Chestnut, Mary Ann 118, 183, 254
Child, Harry Wilbour 124
Childers, George Benjamin 176
Childs, Jamie Ann 118, 180, 240, 248
Christenot, Roberta L. 35, 114, 254
Christiansen, Shirley Ann 118, 217
Christenson, Donald Robert 55, 161, 163, 166, 193
Christenson, Elinor 118
Christian, Janice M. 114, 254
Christiansen, James 131, 162, 178
Christison, Carol Marie 132, 183, 254
Christoffersen, Fay 114, 184, 240
Churchwell, Ellen Kay 254
Clark, Betty Jo 254
Clark, Kay Dell 132, 254
Clark, Keith Curtis 254
Clark, Lloyd M. 78, 205
Clark, Nancy J. 154, 201
Clark, Padaric 126
Clawson, Larry Eugene 254
Clemow, Beatrice 240
Cleveland, Clyde King 63, 240
Clifford, Janet Kay 171, 177, 254
Clikeman, Nancy L. 157, 254
Cloninger, Lowell Henry 126
Cloud, James M. 168, 209, 213
Clune, James Michael 138
Cochran, Harry Dean 173, 209, 213
Coey, John William 227
Cottman, Helen Irene 114, 157, 254
Coffrin, William Everett ..... 124, 226 ,227
Colarchik, Betty Lou 132, 254
Colarchik, Cyril Lee 171, 177, 183, 255
Collins, Don Desmond 240
Collins, Neil G. 240
Colman, Bill 77
Colvill, Randa Jean 136, 171, 227
Connelly, Marjorie Braniff 201
Conner, Eugene Guy 209, 213
Conner, Kenneth Dale 112, 185, 255
Conner, Kent Thomas 138, 240
Conover, Kay Sharon 28, 132, 154, 171, 227
Conser, Charles E. 193
Conser, Mary Jean 255
Considine, Barney M. 255
Conway, Pat 134
Cook, Gary George 112, 240
Cook, Jerry Dale 26, 138, 180, 227
Cook, Ralph R. 172, 209, 213
Cook, Sharon Jean 122, 255
Cool, Faye H. 255
Cooley, Sharon L. 114, 184, 255
Cooney, Clinton J. 240
Cooney, Mary Lou 110, 136, 255
Cooper, Larry Phil 227
Cooper, Leo Frank 255
Cope, Dick 63
Copps, Mary Etta 185
Corine, Richard A. 180
Corley, Jon 227
Corn, Hugh W. 227
Cornell, Roy K. 76, 255
Cornell, Sharon Kay 61, 255
Correll, Richard Allan 134, 227
Cortright, James Lee 140, 240
Costello, Dan 63
Cotton, Marlene L. 122, 255
Coulter, Sandra Kay 115, 255
Courville, Eugene George 217
Cousineau, Bill R. 240
Cousineau, Lewis H. 142
Coverdale, Nancy 240
Cox, Clifford Verne 131, 240
Cox, Francis J. 154, 201
Cox, Marlene Irene 136, 227
Craig, James Ralph 33, 35, 124, 134, 193, 227
Crane, Charles Nevin 37, 120, 227
Crane, Gary Mal 91, 255
Crapo, Earl Templer 180
Crawford, Judith M. 217
Crawley, Jo Ann 240
Cromley, David Arthur 227
Cronk, Richard Carl 120, 149, 169, 240
Crook, Lloyd Eston 55, 166, 170, 228
Crosby, Roberta Lee 128, 184, 255
Crow, John Arnold 177
Crumley, Alonzo Rolland 138
Crumley, Robert L. 168
Culver, Franklin Donald 124, 240
Cunneen, Rosalie Ann 171, 177, 185, 238
Cunningham, David R. 124, 149, 240, 248
Cunningham, Gary T. 81, 255
Curry, Dennis Lee 240
Curtis, Carl J. 173, 209, 213
Curtis, Sue Lila 240
Cyr, Helen 122

—D—

Dahl, Gary Lee 193
Dahlstrom, Vernon A. 142, 170, 186, 198, 228
Daily, Jerome 76
Dalen, Gordon C. 240
Daley, Roger Lee 255
Dallum, Charles W. 63, 179
Dammann, Donald Clair 240
Dandro, David Warren 209, 212
Daniels, Carolyn Gail 37, 177, 240
Daniels, Duane Gene 255
Darling, Dorothy Elaine 136, 183, 255
Darnall, Mervin G. 255
Darrah, Donna Jean 29, 228
Darsow, Donovan William 172, 209, 212
Dasenbrock, Fred Edward 228
Dassonville, Curtis Ray 26, 27, 120, 146, 151, 159 166, 169, 179, 186, 198, 222
Daugherty, Mary Lou 155, 217
Davenport, Leslie Calvin 131, 158, 163, 191, 217
David, Betty Lou 155, 217
Davies, Gary Arthur 62, 63, 126, 179, 235
Davis, Charles C. 255
Davis, Daryl M. 32, 35, 122, 148, 184, 240
Davis, Jerry 80
Davis, Marilyn Lee 155, 161, 217
Davis, Nancy Lee 29, 61, 122, 228
Davis, Ronald R. 134, 158, 180, 191, 228
Davis, Mrs. Rose A. 228
Daw, Lawrence Daniel 33, 38, 178, 240
Dawson, James Lee 209, 212
Dean, Donald F. 173, 209, 212
DeBoer, John Sheldon 255
DeBree, Gerald Frank 142, 199
Decker, Gordon Lee 169, 240
DeClercq, Darlene 128, 255
Deeney, Thomas R. 188
DeGooyer, Claudius Robert 240
Dehn, Karl J. 86, 116, 209, 212
Dehn, Richard Lee 112, 255
Deibel, Jack Arley 169, 177, 255
Deibel, Myron R. 36, 164, 175, 177, 240, 248
Deighton, Walter Harold 228
DeJana, Phyllis Louise 29, 115, 255
Delger, Duane Frank 78, 139, 179
Dell, Kenneth C. 228
DeMartin, Gerald Howard 255
Deming, Richard R. 255
Dempsey, Carolyn E. 115, 183, 255
Denecke, Dick 126
Dennis, William Harvey 255
Denton, Eva Lea 177
Denton, John Everett 240
Denzer, Sharon Lea 255
Depner, Arlene Rae 128, 148, 165
Descheemaeker, Larry August 182, 199
Dettmann, James V. 240
DeVine, Tom John 77, 126
DeVore, Stanley Owen 25, 26, 146, 181, 209 213, 222
DeWit, Marjorie Louise 255
Dickinson, Robert Lyle 255
Dickson, James 181
Diehl, Helen Morrison 132, 146, 150, 154, 201
Diehl, William David 125, 166, 199
Dieruf, Judith Adrienne 35, 49, 102, 132 184, 255
Dietz, Charles Richard 255
Diffely, Robert Elwin 255
Dightman, Cameron Richard 181
Dirks, Roger David 240
Dixon, Robert B. 26, 139, 146, 152, 217, 222
Dobler, Christian Duane 173, 210, 213
Doig, Claude Scott 205
Doig, Jay C. 175, 199
Dolezal, Leslie Allen 256
Dolven, Fred O. 112, 131, 149, 241
Donahue, Jane Marie 185, 241
Donich, Terry Richard 256
Donohoe, Gordon Thomas 166, 170, 228
Donovan, John Gordon 172
Doornbos, Marilyn Leone 37, 165, 171, 241
Doucette, Ronald Gene 125, 241
Dougherty, Ralph Clifford 91, 153
Douglas, Arlene Cleone 137, 183, 256
Dove, Elnor Gail 256
Downer, Lester Dwight 161, 163, 184, 228
Doyle, Evell 112
Doyle, Lark Verlee 157
Doyle, Lawerance Edward 241
Drain, James W. 125, 228
Dramer, Gregory Carl 184, 256
Drange, Myrtle Louise 105, 122, 171, 241
Dress, Miles Harvey 217
Drew, Gerald Clinton 166, 199
Drivdahl, Emil Leon 116, 228
Drury, Alton G. 181
Drury, Marian L. 256
Duane, Victor C. 256
Dudley, Charles G. 116, 191, 217
Dugdale, Marilyn Joy 28, 110, 128, 183
Duletich, Mary Jane 128, 205
Dunbar, Ann Marie 178
Duncan, Alfred Kenneth 241
Duncan, David Kelvin 162, 210, 213
Duncan, Robert Bergan 241
Dunckel, John Lowry 120, 241
Dundas, Judith Ann 183, 256
Dunkel, Wilson 180
Dunlap, Patricia Ann 157
Dunn, Jack 91
Dunn, Richard 256
Dupes, Dorothy 217
Dupuis, Darryl 63
Durado, Robert Edward 256
Durant, Frank Richard 256
Dye, Josephine Barbara 128, 157, 256
Dyer, Beverly Darlene 256
Dyer, Elwyne May 157, 256

ELLEN ★ RIALTO
and
STARLITE DRIVE-IN
THE BOZEMAN THEATRES
Rialto Theatre Building
—★—
Presents the Finest in Motion Picture Entertainment
—★—
BOZEMAN

THE MSC ALUMNI ASSOCIATION

WELCOMES...

The Class of 1959

— and —

Invites Your Participation in Alumni Activities

PLEASE NOTIFY THE ALUMNI OFFICE WHENEVER YOUR ADDRESS CHANGES

—E—

Eacret, Dan Philip 29, 126, 174, 193, 228
Eager, Betty Louise 228
Eagle, William Henry 125, 184, 241
Eamon, Paul Robert 228
Eastwood, Robert Allan 112, 188, 228
Eck, Dorothy Norene 205
Eckard, Franklin Lyle 256
Edmonson, James E. 217, 228
Edson, James A. 241
Edward, Barry Malan 187
Edwards, Donald William 120, 175, 191
Edwards, James Franklin 116
Egan, Kenneth Jonathan, Jr. 173, 210, 213
Egnew, Joan 228
Ehresmann, Miriam 217
Elderkin, Ann 122, 165, 241
Ellinghouse, George Ellis 116
Ellingson, Bernard D. 126, 199
Elliott, Esther M. 217
Ellis, Bruce Byron 37, 120, 169, 241
Ellwood, Duane Robert 217
Elser, Ella Rae 137, 180, 201
Enebo, Harold O. 188
Eneboe, Paul Leo 188, 228
Enger, Darl Kerwin 256
Enger, Duane K. 210, 213
Englert, Jon Michael 140, 178, 241
Englund, Shirley Anne 241
Ensrud, Peter Ray 256
Eppe, Joan G. 132, 241
Epperly, William Ross 69, 134, 228
Erdahl, Carol Ann 137, 161
Erfle, Roger D. 256
Erickson, Alan William 149, 241
Erickson, Iris Jeanne 26, 32, 86, 122, 160, 161 218, 228, 235
Erickson, Richard Roy 256
Erickson, Russell Orris 256
Erickson, Warren Fred 173
Erwin, Carlena 256
Estes, Russell Eugene 172, 228
Etchepare, John R. 126
Eudy, Martha Anne 35, 113, 184
Euell, Lee Doyle 256
Evans, Alan Darrel 134, 180, 256
Evans, Archie L. 71, 120, 241
Evans, Dale Richard 124
Evans, Elaine Agatha 157, 256
Evans, Gerald William 55, 120, 166, 183, 187, 193
Evans, John Gordon 142, 168, 183, 228
Evenson, William Martin 256
Eyer, Sally Claudine 178, 256

—F—

Fagenstrom, Kerry Patrick 142, 228
Fagerland, Donald B. 142, 241
Fahrion, Steven L. 37, 153, 184, 241, 249
Fairfull, Terry Douglas 256
Farmer, Judith Anne 157, 183, 256
Farr, Janice 228
Farren, Phillip Joseph 125, 241
Farrington, Robert James 139, 159, 181, 193 210, 214
Farris, Harold Edward 37, 55, 120, 169, 170, 228
Fassih, Esmayl 228
Fatzinger, Ronald Everett 184, 256
Faught, Patricia Jean 218
Faught, Stanley 256
Fauquet, Joseph Arsene 256
Fehr, Dale James 210, 214
Feldt, Edward Daniel 156, 210, 214
Felix, JoAnne D. 241
Felix, William Leroy 116
Fellerhoff, Robert D. 156, 173, 210, 214
Fellows, Thomas T. 179, 228
Fenton, Donald L. 142, 228
Fenwick, Robert William 256
Ferguson, Linda Anne 118, 148, 180, 228
Ferguson, Mary Jane 37, 256
Ferguson, Steve Mason 178, 184, 256
Ferree, Joyce 218
Ferris, Charles Edward 142
Ferris, Orrin Albert 184, 256
Fiegle, Sharon A. H. 241
Figgins, Robert Harrison 178, 205, 218
Finco, Arlene 241
Fischer, Marvelu Roberta 38, 157
Fisher, Betty Gay 177, 184
Fisher, Chuck 228
Fisher, Ralph 91
Fiskum, Sharon Lee 122, 208
Fitchner, Carol Jean 256
Fitzgerald, James T. 117, 241
Fitzgerald, Patricia 29, 30, 110, 137, 171 183, 228, 235
Fitzgerald, William Petzoldt 256
Flechsig, Eleanor Ruth 155
Fletcher, James Lee 134
Flightner, James Arthur 168
Flinders, Robert H. 256
Flower, Edwin Bryan 181
Floyd, Sondra Lee 137, 185, 241
Flugeim, Finn 77, 256
Flynn, Marifrances Ann 137, 171, 256
Flynn, Shirley Marie 256
Foix, Marian G. 256
Fordik, Margaret Marie 132, 177, 185, 256
Forney, Frances Ruth 56, 98, 115, 256
Forney, Patricia Beverly 37, 91, 165, 241
Fornfeist, Patricia L. 256
Fortman, Darlene Kay 115, 241
Foss, Norma Jean 185, 241
Foster, Boyd C. 154, 202
Foster, Eleanor 241
Foster, Jill Lee 256
Foster, Richard Lee 256
Foster, Stephen H. 26, 32, 34, 100, 149, 160 184, 228, 235
Foster, Stephen Robert 117, 241
Fousek, Shirley A. 25, 26, 132
Fowler, Mary 218
France, Keith Clinton 228
Frank, Melvin Robert 120, 256
Frank, Ronald Gene 256
Frank, Thomas Byron 241
Franz, Donald A. 164, 177, 256
Franz, Robert Adolph 164, 177
Fraser, Marilyn Joyce 148, 241, 249
Fraser, William Alex 241
Frazer, Robert B. 256
Fraziger, Sue C. 256
Fred, Lany 93
Frederick, William E. 117, 226
Fredrickson, Dale Roger 241
Freebourn, Penny Joan 241
Freeman, Howard Donald 218
Freese, Kathy Ann 256
French, Richard George 26, 27, 29, 140, 222, 228
French, Richard Leroy 112, 228
French, Virginia S. 122, 165, 241
Frickle, George Elwood 218
Fried, Darrell Roger 86, 256
Friedl, Luzann 115, 241
Friel, John 257
Frieling, Donald H. 173, 210, 214
Friend, George Loren 228
Friesen, Harold Wayne 168, 210, 215
Friesen, James Allen 241
Frisbie, Dennis Clinton 166, 188
Fritz, Raymond Richard 235
Fry, Richard 218
Fuhrman, Joyce D. 257
Fulbright, JoAnne 165, 202
Fuller, Kendall K. 218
Fuloms, Thomas 139
Funk, Paul Edward 38, 126, 153, 241
Funkhouser, Garrett Lee 117, 257

—G—

Gallagher, Richard Frances 257
Gallaway, Gerald 112

KID STUFF
For TOTS to TEENS

We "Major" in "Minors"

Kiddieville

34 WEST MAIN BOZEMAN

RICHLAND COUNTY FAIR
and RODEO
SIDNEY, MONTANA
August 24, 25 and 26, 1959
The Show Window of Agricultural Achievement
in Eastern Montana and Western North Dakota

Ralphs
SUPER MARKET
The Home of Everready Coupons
Where You Save with Satisfaction
NORTH SEVENTH BOZEMAN

ROWLES-MACK COMPANY
Bozeman's Quality Men's Store
HART-SCHAFFNER & MARX
McGREGOR SPORTSWEAR FLORSHEIM SHOES
STETSON HATS ARROW SHIRTS

Galle, Joe F. 257
Gannon, Patrick John 185
Gannon, William E. 33, 35, 134, 226
Garber, Robert A. 149, 184
Gardner, Barbara Jean 241
Garfield, Jess Henton 117, 169, 181, 218
Garguilo, Guido Luigi 173, 210, 215
Garlough, Russel Van 241
Garrett, Gary J. 153, 168
Garrett, Merrill F. 26, 27, 91
Garrigus, Raymond Vernon 226
Garrison, Karen Mary 257
Garry, Roberta 35, 86, 118, 148, 178, 241
Garver, Clifford Dawes 176, 210, 215
Gary, John Estes 257
Gary, Robert Dennis 35, 112, 153
Gatzemeier, Edward H. 181
Gaugler, Mary Faith 257
Gaustad, Harold 69, 70, 78, 146, 179, 205, 222
Gee, Shirley Alice 75, 118, 241
Geise, Gerald Douglas 181, 211, 215
Gendreau, Stan W. 168, 211, 215
Genest, David Stanley 164, 257
Genger, Kirk Waldo 257
Genty, Thomas Michael 117
George, Charles Willard 241
George, Gary Calvin 112, 182, 199
Gerhart, Sereta 171, 185, 257
Gerstenberger, Judith 115, 148, 242
Gianfrancisco, Sam J. 117, 179
Gibson, Dale L. 257
Gibson, David Rae 117, 149, 242
Gibson, Helen 133, 242
Gilbert, Iris M. 185, 257
Gilbertson, Clarence Leroy 139, 166, 179, 183 193, 196, 199
Gilbertson, Sidney A. 188, 211, 214
Gilbreath, Garrett R. 199
Gilbreath, Laura Jean 91, 205
Gilchrist, James A. 168, 211, 214
Gilfeather, Gordon Grant 169, 183, 242
Gill, Patricia Ann 133, 257
Gill, James Harley 182
Gilliam, Frank Hines 257
Gillis, Kathryn Elizabeth 123
Gingrey, Paul Sherman 257
Gingry, Kae E. 137, 226
Gjerde, Bjarme Sigvald 242
Gladden, Velma Dorothy 205
Glantz, Gary Wayne 35, 104, 135, 226
Glass, Arlyss Mae 118, 257
Gleason, Jay Leslie 242
Godston, Arjay 29, 63, 135, 158, 226, 235
Goetzinger, Chester W. 257
Goggins, Eulalia Jane 137, 171, 185, 257
Gohn, George Edward 112
Goldberg, Richard Leroy 39, 242
Goldberg, Ronald R. 124, 178
Golden, John Allen 205
Golden, Robert 131
Golder, Robert Henry 257
Goldhahn, Harold Henry 242
Goligoski, James F. 257
Good, Lee Vincent 257
Gore, Robert Louis 181, 211, 214
Goss, William Kenneth 131, 164, 169, 242
Gossack, Edward T. 109, 127, 152, 168, 211
Gottfried, Francis L. 139, 152, 193, 199
Gowlland, George O. 178, 202
Grady, Carol Gay 257
Grady, Frank Roger 171
Graft, Lynwood, Dale 179, 205
Graham, Gary Lee 26, 33, 38, 169, 252, 257
Graham, Samuel Ronald 37, 120, 169, 170, 199
Grandchamp, Noel S. 242
Granlund, Barry 257
Granmo, Lauren Gerald 168, 211, 214
Green, Bennie Walter 109, 158, 166, 169 170, 191, 220
Green, James Lemuel 257
Green, Phillip Carl 257
Greene, Eugene Bruce 257
Greenli, Everett A. 117
Grefsrud, Gary Wayne 125, 193
Greiner, John Harold 257
Gretencort, Robert John 257
Grieve, Blanche E. 28, 133, 171, 226
Griffin, Majorie 110, 129, 148, 242
Griffith, Albert Edward 39, 125, 211, 215
Grimm, Carlton D. 164, 242
Grimm, Fred Milo 257
Grindrod, Kathleen E. 161, 184, 205
Grooters, Ronald Edward 139, 211, 215
Grosfield, Eileen Ann 242
Grosgebauer, Kenneth Earl 168, 211, 215
Guenthner, Harold R. 29, 190
Guenzler, Robert Carl 257
Guertzgen, Dale Francis 257
Guile, Marshall Enos 168
Guinnane, James Edwin 257
Gullickson, Lynn 242
Gunderson, Dale J. 86, 117, 166, 170, 226
Gunderson, Donald Orville 226
Gunderson, John A. 226
Guptill, Lester R. 198
Gustafson, Erling Edmund 182, 198
Gustafson, Willard Albin 257

—H—

Haacke, Darlene 242
Haag, Kenneth Lee 257
Haaland, Robert S. 126, 211, 215

Haas, David Allen 242
Haase, Donald William 258
Habedank, Otto Kendall 258
Haberle, Lawrence 164
Hackett, Dolores Jane 157, 258
Haden, Richard 78
Hadnagy, Steven R. 38, 177, 258
Hageboeck, Barbara Ann 258
Hageman, George 242
Hagen, Helen Frances 29, 115, 171, 258
Hagen, Richard M. 185, 258
Hagen, Robert Norris 242
Hager, Thomas O. 125, 228
Haggerty, Thomas Charles 258
Haines, Richard Edson 125, 211, 215
Hakert, Edward George 258
Halpin, Gail Ann 228
Hall, Brent 76
Hall, George Donald 178, 258
Halley, Ray C. 120, 258
Halverson, Donna 115
Halverson, Lynn Milan 125
Halvorson, Wayne 181
Hamill, Henry Michael 126
Hamilton, Steve Gene 242
Hamlin, Mack F. 258
Hamm, Richard Thurman 140, 218
Hammersmark, Henry Thelmar 198
Han, Ba 210, 214
Hand, Virginia 242
Hannah, Mark A. 140, 258
Hansen, Donald Charles 113, 218
Hansen, John Ivan 258
Hansen, Kay Ruth 258
Hansen, Robert LeRoy 176, 228
Hansen, William P. 258
Hansen, Paul Edmund 173, 185, 210, 214
Hansford, Karen G. 123, 258
Hansmann, Ruby Jean 242
Hanson, Carl J. 219
Hanson, Conrad Joseph 258
Hanson, David Louis 242
Hanson, Della Mae 26, 110, 129, 146, 150, 202, 222
Hanson, Hans O. 113
Hanson, Jay Gary 258
Hanson, LeRoy Lloyd 210, 214
Hanson, Louis 139
Hanson, Marvin Gerald 228
Harbine, John Michael 188
Harchenko, Joe A. 80, 185, 229
Hardgrove, Sharongae Alice 118, 229
Hardick, Frank C. 172
Harding, Leonard D. 117, 162, 174, 229
Hardy, Leslie George 131, 152, 178, 210, 214
Hargett, Overton 158, 191
Hargrove, Claude A. 177, 258
Hargrove, Doloras Jean 133, 229
Hargrove, JoAnn 242
Harlen, Leonard Clive 174
Harmon, David Wendell 258
Harms, Charles Stanley 164, 258
Harper, Edward W. 258
Harper, Meta Mae 123, 229
Harpster, James Arthur 258
Harris, Albert 69, 70
Harris, Gay Ann 185, 229
Harris, Jerry A. 166
Hart, Don Frank 131, 164, 258
Hart, Lee I. 76, 258
Hart, Marilyn Jeanne 178, 258
Hart, Robert Bruce 140, 178, 242
Hart, William Patrick, Jr. 26, 32, 34, 109, 134, 146, 152, 160, 202
Harvey, Harry Eugene 139, 193, 229
Haskin, Claudia Ann 35, 115, 184, 252, 258
Haskin, Gary D. 229
Hass, Laura Jean 258
Hastings, Frank Edward 176
Hastings, Valeria Lynn 258
Hastings, Sandra L. 219
Hathaway, Carollee B. 75, 118, 205
Hathaway, Donald Dale 125, 202
Haugan, Gordon 78
Haugan, Ronald J. 258
Haugan, Wallace John 229
Hauge, Judith Alice 133, 258
Haugen, Gordon Neal 258
Hauswirth, Robert Carl 173, 229
Havens, Gayle Joyce 118, 258
Hawkins, Betty Jane 123, 157, 258
Hawkins, Donald Delbert 242
Hawks, Suzanne 101, 115, 227
Haworth, Meri Adele 205
Hayen, Christian D. 140
Hayes, Vivian 127, 258
Haynes, Otis C. 172, 210, 214
Hazelhorst, Ernest W. 258
Hazelton, Gordon D. 258
Heath, Carolyn 242
Heath, David E. 229
Heath, Gerald George 229
Heath, Sharlene Marie 180, 242
Heaton, Helen R. 219
Heberle, Lawrence S. 242
Hecker, Vincent John 146, 166, 193, 198, 222
Hedegaard, Ervin Lee 183
Heer, Joyann 91, 178, 181, 219
Heffern, Gertrude Ann 154, 171, 185, 229
Heimer, Barbara 242
Heinle, Edmund Edward 120, 178, 258
Helterline, Carol Elaine 137, 185, 202
Helvik, Gary Eugene 242
Hembree, Wendell Clyde 198

Montgomery's STUDIO

—★—

Distinctive Portraits for 43 Years

—★—

120 West Main

Hemphill, Richard Allen 173, 210, 215
Henderson, Delmar Roy 181, 210, 215
Henderson, Kathleen 242
Henderson, Larry R. 258
Hendrickson, Claire Richards 258
Henneford, Gordon Eugene 121, 229, 235
Hennemann, Rosa Maria 205
Henritze, Jerry Don 258
Henry, Carl D. 125
Henry, Kathleen Ruth 119, 229
Heppner, Lawrence Ray 175
Herbel, James C. 258
Herbolich, John Joseph 178, 242
Herigstad, Rawlin Rae 180, 258
Herink, John Fred 181, 210, 215
Herman, Martin John 113
Heron, Thomas M. 242
Herries, David John 174, 219
Herries, Myrna P. 219
Herrin, Louise H. 154, 171, 229
Herron, Gordon R. 242
Hess, Jeannie Patricia 123, 183, 258
Hess, Lindsay LaRoy 78, 86, 258
Hester, Loren Alec 117, 229
Hewett, Craig Alfred 229
Hewitt, George Berlyn 229
Hicks, Kathryn Avis 137, 258
Hide, David John 131, 258
Hietala, Jacob Harold 242
Higgins, Bob 33
Highland, Andy 131, 149, 229
Hightower, Carl 258
Hihnala, Judith Mildred 258
Hilger, Edwin Pete 124
Hill, Barbara Joan 30, 137, 146, 150, 202, 222
Hill, Clarence D. 113
Hill, Dorothy M. 86, 229
Hill, Eloise M. 219
Hill, Gerald H. 210, 215
Hill, James Rustan 153, 229
Hill, Richard David 126, 153, 240
Hill, Marlene Ann 110, 119
Hill, Virginia Louise 229
Hillman, Kaye M. 258
Hillstrom, Gordon Howard 140, 242
Hindoien, Gary Lee 100, 131
Hinsen, Clarence 168, 210, 215
Hippely, Ed 131
Hitchens, Robert Frederick 258
Hobart, Robert Leroy 126
Hodges, Alan 131
Hoefert, Lois Lee 110, 133, 162, 174, 235, 229
Hoenshell, John Toby 178, 183, 229
Hoffman, Larry C. 258
Hogan, Ralph Thomas 168, 210, 214
Hogenson, Clinton Lowell 211, 214
Holden, John L. 113, 182, 258
Holen, Harold H. 259
Holiday, Gerald L. 259
Holland, Allyn 62, 63, 124, 179, 235
Holland, Barbara Lee 259
Holland, Don Stanley 174
Hollandsworth, Harvey Glenn 124, 169
Holliday, Linda Mae 86, 119, 259
Holloway, Roger Wayne 178
Holtan, Harold Leroy 188
Holtz, Anne 119
Holtz, Donald R. 229
Holtz, Kent Noel 109, 124, 219
Holtz, Marvin Ellis 162
Holwegner, Shirley Ann 133, 171, 259
Holzworth, Richard Terrance 139
Honadel, Judd B. 142, 168, 178, 242
Hood, Doral Ann 129
Hood, Marilyn Esther 133, 202
Hoovestal, Janice Marie 29, 118, 157, 183, 259
Hopcus, Patricia Leona 129, 229
Horak, Mary Lou 37, 38, 123, 177, 185, 242
Horton, Peter William 170
Hosterman, Duane Lloyd 242
Houck, Arthur Dean 131, 229
Houle, Frank H. 219
Hove, Larry Dean 259
Hoversten, Julianne Ellen 184, 185, 259
Howard, Tom Corbin 229
Howard, Wayne 259
Howell, Sandra K. 123, 174, 242
Huber, James E. 211, 214
Huber, James Franklin 139, 172
Huber, Lester E. 86, 259
Huber, Richard August 259
Huber, Stephen Jon 259
Huckins, Franklin D. 229
Huddleston, Jo Anne 133, 148, 171, 183, 242, 248
Hudson, Kent L. 176
Hudson, Mary Edith 202
Hueth, Darrell Lee 83, 146, 179, 202, 222
Huff, Norman Thomas 78, 153, 242
Huffine, Sammie Lou 133, 161, 184, 242
Huffine, Sandra Lee 133, 184, 259
Huggins, James Martin 37, 100, 191
Hughes, Charles W. 219
Hughes, David Rolland 164, 242
Hughes, Iris M. 29, 129, 180, 182, 229, 235
Hughes, Lee Edwin 229
Hughes, Ronald Lee 259
Hultin, Edwin John 259
Hults, Mrs. Loneta B. 122, 229
Hults, Richard Irwin 117, 188, 219
Humphrey, John P. 155, 181, 211, 214
Hundtoft, Elgin B. 175

Hunsaker, Allen Kent 242
Hunt, Donald H. 219
Hunter, Doug 76
Huntsinger, Diane Marie 184, 242
Huotari, Frances Irene 183, 229
Hurwitz, Rosana 242
Huston, Shirley Ann 202
Hyatt, Harry James 28, 181
Hyatt, Jane S. 115
Hyatt, Robert John 135, 203

—I—

Indreland, Rasmus E. 170
Indreland, Richard L. 259
Irvin, Jean C. 154, 203
Isaacson, William Bruce 181, 183
Iskander, F. A. 181
Issid, Raymond Ibrahim 173, 227
Iversen, Richard Erik 124
Iverson, Mary Alice 86, 174, 178, 259

—J—

Jabs, William 86, 126
Jackson, Charles H. 62, 63, 179, 193
Jackson, Steve Parker 180, 242
Jacobsen, Bruce Carl 78, 139, 164, 178
Jacobson, Barbara 205
Jacobson, Judith A. 242
Jacobson, Mary Kathryn 86, 242
Jacobson, Roger Dean 139, 193, 229
James, Lee 113
Jamieson, Jack Bruce 126
Jamil, Najib M. 259
Janson, William J. 218
Jarrett, Ardis J. 123, 148, 171, 177, 242
Jeffers, Hale Chauncey 180, 229
Jeffries, John Wesley 259
Jellison, Robert Bruce 139, 156, 158, 168, 191, 211, 214
Jenkins, Bob 63
Jenks, James Erwin 259
Jenneskens, Dale 188, 211, 215
Jenni, Thomas Charles 176, 259
Jermin, Kitty 123
Jessop, Ronald K. 180
Jewett, Jan G. 259
Johansen, Martin J. 229
Johns, Larry Rodney 142, 211
Johnson, Arnita 242
Johnson, Arthur W. 229
Johnson, Beverly Joan 75, 118
Johnson, Christine Louise 205
Johnson, Daniel Anthony 91, 259
Johnson, Dennis L. W. 259



Johnson, Diane 118
Johnson, Donald Kay 259
Johnson, Donald Owen 131, 156, 159, 211, 215
Johnson, Donald R. 193
Johnson, Donna Mae 110, 129, 147, 150, 154, 203, 222
Johnson, Elmer L. 173, 211, 215
Johnson, Floyd Edward 259
Johnson, Fred 140
Johnson, Gale Lawrence 131, 168, 211, 215
Johnson, Mrs. Garnet 206
Johnson, Gene William 100, 161, 163
Johnson, Irene L. 86, 157, 259
Johnson, James 86, 127, 140
Johnson, John Fred 149, 242
Johnson, Karen Leigh 115, 259
Johnson, Larry Allen 140, 169
Johnson, Loren Earl 229
Johnson, Lynn Edward 227
Johnson, Lynne E. 129, 259
Johnson, Mary Ellen 242
Johnson, Mary Ellen 183
Johnson, Olaf Leonard 113, 169, 229
Johnson, Peggy Ann 157, 259
Johnson, Phyllis Ruth 259
Johnson, Raymond Her 181, 259
Johnson, Richard Donald 185, 242
Johnson, Richard Lee 229
Johnson, Robert Terry 178
Johnson, Roger Louis 259
Johnson, Ronald Harvey 142, 181, 211, 216
Johnson, Sonja Sharon 171, 259
Johnson, Thereas Eileen 133, 242
Johnson, Tim Eugene 229
Johnston, James R. 242
Johnston, Lynn S. 242
Johnston, Morley E. 135, 242
Johnstone, Marietta 86, 184, 242
Johnstone, William 35, 55, 135, 187, 242
Jones, Carol Louise 129, 259
Jones, Charles G. 259
Jones, Eileen Margaret 260
Jones, Jack D. 198
Jones, Jeannie Lillian 29, 86, 260
Jones, Kenneth Cecil 28, 109, 147, 151, 218, 222
Jones, Margaret Sharon 132, 184, 229
Jones, Robert Anthony 242
Jones, Robert Withrow 39, 124, 193, 218
Jones, Rodney LeRoy 242
Jones, Sharon Caroll 260
Jones, William Ernest 180, 188, 260
Jones, William J. 242
Jorgensen, Mary Beth 86, 157, 260
Joubert, Jeanne M. 165, 202
Jurasits, Peter 198

—K—

Kalcso, Ronald Eugene 180, 242
Kallas, Edward Eugene 139, 172
Kamhoot, Pat 115
Kanalz, Jeanne Patricia 123, 242
Kanemasu, Edward T. 112, 260
Kanemasu, Richard 113
Kansala, Albert Rayno 174
Kanta, William Tom 242
Karnop, Charles Herman 180
Kastella, Donald J. 149
Kathman, Ann E. 132, 171, 177, 185, 242
Kathman, David J. 36, 121, 169, 185, 198
Kaul, Ardella Jean 260
Kawanishi, George Hideyuki 181, 193
Kearbey, Lillian Margaret 260
Kearns, John P. 91, 242
Kedow, Abdul Jabber 260
Keelan, Raymond Damian 168, 242
Keene, Harold Arlo 178
Kenne, Leon Samuel 178, 260
Keene, Mary Elizabeth 39, 75, 110, 118, 184
Keiffer, Bill Manchester 135, 211, 216
Keil, Daniel Dean 127, 177
Keil, Donald Henry 260
Keil, Donavan Lewis 229
Keiser, Sharron 229
Keith, Harry Clifford 203
Kelly, James B. 69, 70, 127, 147, 151, 179, 196, 206, 222
Kelly, Robert J. 135, 229
Kelly, Sharon Ann 36, 115, 160, 229
Kelsey, Howard Mark 242
Kelsey, Richard Dix 229
Kennedy, Bruce A. 260
Kent, Marilyn Joyce 229
Kenyon, Robert Vernon 242
Kercher, Darlene May 38, 132, 260
Kercher, Gene Arthur 229
Kerekes, Sandor 113
Kerio, Fuad 211, 216
Kerns, Robert Lee 260
Kessler, Brenda Lynn 123, 136, 260
Kestell, Gerald 168, 212, 216
Kilbride, Sharon A. 86, 115, 260
Killenbeck, Jo Renee 157, 260
Killmore, Kay 157, 260
Killorn, Erlice Joy 129, 148, 242
Kimball, David G. 26, 32, 38, 86, 121, 158, 160, 165, 169, 170, 183, 191, 229, 235
Kimm, Clarence Jacob 78, 260
Kimmel, Donald Edmund 242
Kimper, Charles W. 212
Kimzey, Orla Mae 260
King, Darrell Lee 218
King, Dorothy Rosamond 206
King, Jimmie 117
King, Roger 37, 55, 131, 242
Kinker, John Robert 191
Kipe, Diana 218
Kipp, Thomas E. 260
Kirby, Mrs. Barbara 154, 218
Kirby, Jack K. 212, 216
Kirk, Kay Carolyn 260
Kirkaldie, Sam D. 260
Kirsch, Dennis 135
Kleffner, Carol Teresa 206, 227
Kleffner, Joseph Ora 260

SAVE WAY
DRUG

"We Sell For Less"

44 E. MAIN BOZEMAN

Klimper, Charles Whitcomb 217
Klisis, George Charles 229
Klisis, Ruth Amelia 129, 260
Knapeis, Floyd 112
Knapp, Bradford Ward 112, 182, 198
Knapton, Douglas J. 78, 260
Knapton, Richard William 26, 27, 131, 147,223
Knigge, Wilma June 260
Knight, Bill W. 134, 203
Knopes, Floyd 100
Knudsen, Joseph E. 112, 229
Kocher, Edward Howard 242
Koford, Donald Carl 138, 158, 191, 229
Kolb, Robert Clifford 131, 242
Kolokotrones, James A. 229
Kolstad, Gene 80
Kondelik, Emil John 170, 176, 198
Kopitzke, Herman 166, 175
Korell, Jacob L. 260
Koskela, John William 260
Koskela, Marvin O. 93, 116, 161, 163, 191, 229
Kosorok, John Roger 168, 212, 217
Kotaki, Ruth 123, 162, 174, 229
Koth, Robert 134
Kozeliski, Janice Irene 129, 171, 242
Kraft, Naurita Rose 260
Kraft, Tony 260
Kralich, JoAnne 123, 202
Krall, Wilma Ann 230
Kramer, Kenneth Gary 260
Kramer, Richard 63, 127, 206
Kranhold, Kenneth G. 168, 242
Krause, Jerry Carl 86, 183, 260
Kronebusch, Mary Jean 115, 226, 230
Krueger, David Allen 130, 149, 153, 242
Krueger, Karol Jane 206
Krueger, Marilyn Mae 86, 115, 174
Kruger, Otto Theodore 116, 175
Kucera, Anthony Edwin 260
Kuchenbrod, Robert Clarence 260
Kuehn, William Joseph 124, 230, 235
Kuehne, Loyd Elroy 242
Kukes, Wilbur Leroy 252, 260
Kuno, Penelope Dell 75, 116, 165, 230, 235
Kutzman, N. John, Jr. 127, 191, 230
Kuzara, James Henry 230

—L—

LaBrant, Larry Roland 260
Labrie, John Bourke 127, 185, 198
LaChambre, Joyce Marlene 75, 129, 155, 196, 218
Lackman, Jack Gene 38, 121, 169, 177
Lacy, Allan Don 242
Lacy, Jacqueline April 91, 242
LaFond, Kay 114
Lagerquist, John Carl 178, 260
Lagge, Jesse Morris 260
Laidlaw, Dave 134, 230
Laird, Erlend Dixon 176, 260
Lamping, Sharon Mae 260
Landa, Clayton Lyle 124, 159, 193, 218
Lander, James Russell 116, 212, 217
Landers, Fred J. 124, 218
Landes, Beverly Ann 29, 75, 123, 260
Landgraf, David L. 260
Landis, Lois 218
Langley, William G. 180
Langston, Edna M. 230
Langston, Jess Eugene 180
LaPalm, Beverly Delores 242
LaPlante, James LeRoy 242
LaRiviere, Gladys Wilhelmina 260
Larsen, Donald 158, 191, 230
Larsen, Gary Francis 112
Larsen, Leif Carl 230
Larsen, Norman Karl 260
Larson, George Edward 185
Larson, Loren Charles 260
Larson, Norman, Jr. 260
Larson, Sonja Marie 26, 27, 114, 146, 206, 223
Larson, Walter Edgar 242
Lashway, Roy Leon 29
Latta, Clyde Arthur 260
Lattin, Wayne Anton 260
Laubach, Don Roy 260
Lauffer, Annona Dorill 260
Lauffer, Ernest E. 130, 242
Laumeyer, Lawrence J. 172
Lauridsen, Ardis Ann 185, 203
Lavelle, Michael Thomas 260
Lawin, Del R. 230
Lawrence, Sharon Elizabeth 114, 260
Lea, Wayne Adair 260
Leach, Frederick R. 212, 217
Lee, Martha Anne 28, 178
Lee, YenLin 242
Lehr, Bobby Kenneth 261
Lehrkind, Valerie Ann 114, 230
Leibrand, Roger John 230
Lemon, Ila Deane 180, 261
Lenon, M. Jean 26, 122, 148, 165, 242, 249
Lentz, Diana Lynn 122, 177, 252, 261
Leppink, Ashley J. 242
Leslie, Janice Jean 110, 118, 150, 206, 223
Lester, David R. 91, 164, 261
Levang, Eugene T. 78, 185
Levenson, Ronald 261
Lewellen, Mary Jean 183, 230
Lewis, Gail 76
Lewis, Henry I. 172
Lewis, John Thayer 188

For That . . .

SPECIAL PORTRAIT

Linfield's

STUDIO

of Bozeman

Lewis, Richard Lindsay 168, 206
Lewis, Thomas James 184, 261
Lien, Allan Gary 188, 212, 217
Lightfoot, Gordon Wayne 218
Lightfoot, Mary B. 206
Lile, Fred Andrew 230
Liles, Donald L. 168, 193
Lincoln, Charles Albert 261
Lind, Robert Richard 242
Lindeberg, Mrs. Doris Jean 202
Lindeberg, Floyd Vernon 202
Lindquist, Mrs. Janet H. 114, 242
Lindquist, Robert E. 243
Lindseth, Marvin Douglas 86, 130, 243
Lindstrand, Lawrence Howard 212, 216
Lindvig, Harold Berge 177, 261
Linn, Roy 212, 216
Little, Jerry Yvonne 132, 261
Littlefair, Margo 129
Livingston, Edwin Earl 261
Livingston, Hubert 169, 243
Livingston, John David 261
Livingston, Robert M. 230
Loch, Michael H. 261
Lockwood, Carla Jeannette 35, 132, 148, 243
Lockwood, Tim 80
Lodge, Sheila Katherine 118, 185, 243
Logan, John William 261
Logan, Sid 140
Lombardi, Leonard Gene 186
Long, Jo Ann 86, 129, 206
Lopsonzski, Harry, Jr. 178
Losinski, Joseph Ben 153
Loudermilk, Tylene Jean 157, 261
Loveall, Lynn Eugene 39, 124, 212, 216, 230
Lovercheck, Shirley J. 157
Lowe, Terrence Peter 184, 230
Lowe, Phyllis Elfreda 261
Lowell, J. Bradley 63, 64, 179
Lowney, Lenus Gerard 230
Lucas, George Wilson 63, 134, 179, 244, 249
Lucas, Roy George 100, 261
Lucke, Ernest 180
Luding, Lanny Ross 178
Luer, Geraldine Ann 86, 161, 243
Luft, LeRoy D. 33, 55, 121, 159, 160, 169 170, 193, 198
Luhr, William R. 261
Lund, Ben LeRoy 188
Lund, Richard C. 39, 244
Lutz, Robert Michael 39, 261
Lyle, Robert Warren 109, 112, 230
Lynch, Barbara Sue 261
Lyndes, Jill Mary 157, 261
Lynes, Robert Stuart 140, 244

—M—

McAlpin, Alice A. 137, 230
McBride, Don 127
McBurney, Chadwick William 169, 186, 199
McCade, Patricia Aileen 33, 35, 86, 118, 185
McCade, Terence Lee 261
McCafferty, Constance J. 218
McCarren, Patricia Marie 137, 171, 244
McCartan, James Arthur 178
McCauley, Robert 185
McClintick, Robert Lloyd 138, 158, 168 191, 212, 216
McClure, David Leroy 261
McCrea, Nancy S. 206
McCrea, Ray Galen, Jr. 130, 161, 230
McCroskey, William B. 162
McCulloch, Earl Robert 127
McCurdy, Keith W. 207
McDonald, Allan James 127, 181, 212, 216
McDonald, Pat Glen 261
McDonald, Mrs. Vera 244
McDougall, Kenneth O. 176, 181
McGeachy, Ronald Duncan 244
McGee, Patricia 37, 132, 185, 244
McGibney, Nancy A. 122, 230
McGillvray, Mrs. Pat 218
McGinnis, James William 116, 230
McGlothlin, Charles Edward 180
McGowan, Duane 199
McGuire, Janice Kay 102, 118, 244
McGuire, Sharon Lou 244
McHale, Martin James 230
McIntire, Anne Kristine 184
McIntyre, Jack Samuel 86, 138, 168, 184, 244
McKay, Lawrence Robert 261
McKelvey, Herbert Little 244
McKenzie, Beverly Annette 261
McKenzie, Carol 218
McKenzie, Sharon Lee 261
McKerrow, Eleanor Louise 177, 261
McKnight, Carolyn 103, 261
McLees, Richard Neal 244
McLeod, Ardith 75
McLeod, Jim 63
McLeod, Jim J. 179
McLeod, John William, Jr. 86, 261
McMichael, Jon D. 138
McMillan, Mrs. Dorene Mae 154, 171
McMillan, Russell E. 213, 217
McMillan, Thomas F. 230
McNeil, Ardyce Faye 132, 261
McNicol, Eldon James 140, 173, 213, 217
McNulty, Richard Charles 134
McPhail, Leah Jean 261
McRae, Nancy 137

Vaughn Ragsdale Company

18 Department Stores in Montana-Wyoming

Your Family Store

for better living

Shop Vaughn's for Quality at Famous V-R Prices!

PENNEY'S

THE STORE THAT THRIFT BUILT

WHERE BOZEMAN SHOPS
and SAVES with CONFIDENCE

BOZEMAN MONTANA

McVey, Joel David 146, 261
McWhirter, Mrs. Joyce M. 132
Maarstad, Martellis Llewellyn 185, 244
Mack, William Albert 62, 63, 116, 178, 179, 230
MacDonald, Don 134
Macumber, Donald George 173, 213, 217
Madden, Forrest Harvey 168
Maddock, Val Jean 132, 244
Madison, Ralph P. 193
Madson, Jean Ann 75, 156, 261
Maehl, Carl E. 230
Magee, Carol Lynn 157, 261
Magill, Karen L. 33, 97, 110, 133, 174, 230, 236
Magill, Keith 138, 168, 213, 217
Magill, Ronald Errol 261
Mahlum, Carol M. 262
Mahugh, George Irvin 153, 244
Maier, Jeanette Faye 261
Maier, Raymond Kenn 244
Malberg, Kenneth Edward 213, 217
Malcolm, Philip Rae 177, 244
Malone, Jesse, Jr. 262
Malone, M. Katherinette 137, 161, 165, 202
Malmquist, Glenn 175
Manley, Dave H. 127, 199
Manley, Joe B. 230
Mann, Russell M. 169, 170, 177, 230
Maranian, Paul Robert 173, 213, 216
March, Daniel Nelson 156 168, 213, 216
Marchwick, James L. 134
Marcott, Lawrence E. 262
Marcotte, Kenneth Eugene 168, 213, 216
Marek, Frank E. 140, 199
Markley, Chester R., Jr. 262
Marlow, Patricia L. 122, 244
Maroney, Dale Patrick 244
Maroney, Delmar Paul 244
Marquardt, Judith Ann 262
Marriage, Dennis Edwin 262
Marshall, Charlotte Keil 136
Marshall, Donald William 168, 218
Marshall, Robert J. 213, 216
Marshall, Wayne 126
Martel, Waldemar 162, 230
Martello, Kenneth Louis 262
Martin, David Wayne 127, 174, 244
Martin, David William 112, 161
Martin, Don R. 244
Martin, Donald Frank 188
Martin, Edison Eugene 176
Martin, Judy Ann 132, 262
Martin, Keith E. 262
Martin, Robert Charles 25, 26, 152, 181, 213, 216
Martinell, James Mitchell 262
Massa, Madeline Marie 122
Massman, Loretta Mary 118
Massman, Lorraine Agnes 118
Mastin, Jim 69, 71
Matchett, Jacquelin L. 218
Mathews, Donna Lou 118, 262
Mattson, George Arthur 156, 160, 162, 178
Mattson, Marjorie Hildur 35, 115, 262
Maung, BoTin 218
Maung, Nyunt Maunl 218
May, Edward C. 202
May, Frederick 112
May, Jeanette Louise 262
Maykuth, John Joseph 213, 217
Mazanec, Bernard 116
Meehan, Gary Charles 158, 191
Meehan, Michael Raymond 262
Mehling, Beverly Ann 230
Meiwald, Frank Wesley 262
Melin, David Carl 121, 169, 244
Mell, Norman Milo 80, 185, 230
Melle, Loretta Catherine 185
Mendel, Mary Jane 136, 154, 165, 171, 226
Meras, Harriet Nina 35, 115, 185
Merrett, John Harvey 124, 262
Merritt, Cliff H. 168
Merritt, Dolores Barbara 136, 150, 219
Messick, Claud Thomas 134, 152, 207
Meyer, Jack H. 86, 178
Meyer, Richard Keith 184, 244
Meyers, Clarence J. 212
Michel, Walter Thomas 141, 149, 244
Micheletti, Alexander James 174, 203
Micheletti, Joseph F. 262
Michelotti, Lois Jean 262
Michels, Ann Corrine 230
Micka, Mary Ann 29, 86, 177, 184, 188, 262
Micken, Darryl 91
Micken, Donald Hugh 91, 230
Micken, Ewing Martin 203
Mikelsons, Martin 127
Mikeson, Nancy Joan 132, 244
Mikkelson, Everett Dean 262
Mikkelson, Murnell 132
Milanovich, Marie Natalie 86, 161
Milanovich, Philip John 127
Milanovich, Stella Elin 161, 219
Millan, Dorene 203
Milledge, Ronald D. 207
Miller, Allan Donald 262
Miller, Carol 35, 118, 157
Miller, Carol Mason 118, 156, 262
Miller, Darlene Marie 157, 260
Miller, DeeVon 165, 177, 184, 230
Miller, Gerald D. 138, 149, 153, 168, 244, 249
Miller, Helen Elizabeth 230
Miller, Joyce Carrol 262
Miller, Kenneth Alan 77, 78, 262
Miller, Lee H. 262
Miller, Linda Louise 114, 262
Miller, Lowell James 203
Miller, Marian Elda 180, 262
Miller, Nancy V. 244
Miller, Phyllis 122, 230
Miller, Ralph K. 26, 76, 146, 179, 207
Miller, Richard David 35, 116, 219
Miller, Sandra S. 118, 180, 244
Miller, Wayne C. 262
Miller, William Louis 213, 217
Million, Merle W. 121, 169, 244
Millons, Robert Guy 262
Mills, Philip A. 127
Milonas, Helen K. 262
Missall, Bryce Thorpe 178
Missall, Mrs. Ellen 178
Mitchell, Carma Jean 136
Mitchell, Nancy Jo 37, 122, 171, 177, 244
Mitchell, Robert Allan 262
Mitschke, Thomas N. 203
Miwa, Ernest M. 219
Mjork, Clarence 134
Mockel, Carol L. 86, 122, 146, 150, 161 183, 203, 223
Molen, George Thomas 63, 124, 244, 249
Molendyk, Hermena 207, 230
Moll, Robert W. 244
Moller, Cheron Lyn 183, 207
Molthen, Theodore J. 124, 219
Molvig, Alyce Mae 262
Monaco, Michael 188, 244
Monforton, DeEtta Mayle 180, 262
Montgomery, Robert 112
Moody, Joe Thomas 262
Moore, Donald William 20, 29, 109, 166, 230
Moore, Herschel Dean, Jr. 212, 217
Moore, Mary Dell 26, 61, 110, 122, 230, 235
Moore, Sam 62, 63, 68
Moos, Richard E. 130, 232
Moran, James Edward 158, 191
Morgan, Janet 122
Morgan, Kathryn Anne 157, 185, 262
Morgan, Ray D. 262
Morgan, Robert Raymond 39, 124, 244
Moriarty, Robert Joseph 116
Morris, Loretta Sue 157, 262
Morris, William L. 262
Morrison, Frances Anne 132, 171, 262
Morrison, James John 141
Morrison, Jeffrey B. 108, 109, 124, 232
Morrison, James Sherwood 180, 262
Morrow, Shirley 244
Morrow, Theodore F. 230
Morse, Theodore Wallace 174, 244
Mortag, Jean Frances 132, 244
Mortensen, Glen 141
Morton, Carol Jean 115, 232
Mosher, Karen Kay 180, 232
Mosher, Stephen William 118, 262
Motsch, Robert Leo 219
Moum, JoAnn Hope 29, 148, 171, 185, 244
Mountain, Raymond Dale 138, 146, 155, 219, 223
Mowen, Thomas Lee 164, 262
Muchmore, Frank Worden 164, 262
Mueller, John Roger 33, 138
Mueller, Ned Allen 39, 124, 262
Mueller, William John 178
Muller, Regis Robert 172
Munger, Richard Thomas 262
Munk, John 63
Munroe, David Medric 130, 166, 190
Munson, Karen Jave 161, 219
Murdock, Josephine Frances 136, 177, 262
Murfitt, Donalda Grace 262
Murphy, Brendan Joseph 142, 212, 217
Murphy, Carol Jean 161, 165, 244
Murphy, David Lawrence 262
Murphy, Geraldine Ann 128, 230, 236
Murphy, James Joseph 69, 71, 78, 134, 249
Murphy, Janet 136
Murphy, Patricia Ann 33, 35, 118, 185
Murray, Barbara Ann 30, 96, 136, 154, 232, 236
Murray, Joan Gale 262
Murray, William 112
Myers, Clarence J. 168, 217
Myers, Dennis Charles 112, 185, 262
Myers, Janet Irene 28, 38, 55, 132, 184, 244
Myers, Joyce Ann 132, 165, 171, 184, 244
Myrick, Charles Clinton 153, 161, 184, 244

—N—

Nachtsheim, George Herbert 126, 178
Nageli, Jo J. 115, 203
Nafts, Patricia Ruth 244
Nagle, Richart Walsh 33, 161, 178, 193
Nagode, Larry Allen 232
Naijar, Amal Elia 32, 203
Nance, John William 172, 212, 216
Nance, Marcus LaFayette 125, 262
Napton, Lewis K. 33
Nash, Melvin L. 262
Nauman, Bill 180
Nawotczynski, Richard 63, 134
Nazemaltojar, Reza N. 169
Ndiba, Victor E. 244
Needham, Robert Gordon 126
Neeley, Doral Louis 212, 216
Neibauer, Jerry Lee 263
Neill, Arthur Kier 193
Nelson, Donna Marie 244
Nelson, John Phillip 134, 180, 232
Nelson, Kathleen H. 136, 184

Nelson, Keith Edward 244
Nelson, Kenneth Wright 26, 93, 109, 116, 146 151, 179, 196, 219, 223
Nelson, Marvin Daryl 112, 182, 185, 198
Nelson, Nancy Bernice 128, 238, 244, 249
Nelson, Niki Elizabeth 122, 148, 165, 244, 249
Nelson, Philip Isedor 181
Nelson, Phyllis 219
Nelson, Robert John 116, 149, 244
Nelson, Ronald Wayne 263
Nelson, William Howard 173, 212, 216
Nelson, Yvonne Frances 219
Nemec, Shirley Mae 157, 263
Nerlin, Virginia Alice 171, 263
Ness, Russell Paul 125, 232
Nett, Joan Ruby 180, 219
Newton, Erna Louise 29, 157, 263
Nicholes, James Andrew 121, 187, 232
Nicholes, Mary Caroline 52, 55, 99, 128 157, 185, 263
Nichols, Lennice Kay 263
Nichols, Rodger 134
Nicholson, Alan D. 263
Nicholson, Daniel James 244
Nickey, Pearl Louise 263
Nickle, Kenneth Brad 263
Nielsen, Alice 244
Nielsen, Benson A. 28, 146, 156, 162 178, 183, 224
Nielsen, Ernest Willads 138, 219
Nies, Robert Jerome 169
Nigro, Joan Alice 146, 150, 219, 224
Niklas, M. Kathleen 136, 185, 232
Nitz, Bev 244
Nixon, Richard Lee 126, 178, 244
Nobles, Terry Elwin 212, 216
Noel, Phyllis Ann 26, 29, 136, 146, 165, 207, 224
Nolde, Harold Chris 32, 37, 130, 160, 232
Nopper, Thomas Edward 146
Nordby, Maxine Ann 118, 245
Nordin, Wesley Carl 263
Nordling, Arthur Allan 178
Norine, Carol Jean 122, 263
Norling, Verna Lea 115, 263
Norman, Frank A. 263
Norman, Julie Ann 263
Norris, Beverly 128, 232
Norris, John Clayton 245
Noteboom, Donald Allen 120, 166, 169, 183, 193
Notti, John Egisto 173, 212, 216
Nottingham, Dennis 120, 212, 217
Nuber, Philip William 78, 179, 245
Nulty, Gerald Joseph 219
Nutter, Richard Wallace 263

—O—

O'Boyle, Lorraine M. 136, 185, 232
O'Boyle, Marilynn Lucille 136, 263
O'Brien, Marion Audrey 115, 185, 232
O'Brien, Patricia 128
Ochs, William Marvin 37, 120, 169, 170, 187, 199
O'Connell, Carol Anne 136, 180, 263
O'Donnell, James John 263
Ogren, Robert Duane 69, 126, 179, 185, 193, 232
O'Hare, Everett Raymond 37, 232
Ohlin, Ron 161, 219
O'Leary, Arthur John 178
O'Leyar, Rosemary 29, 115, 154, 232
Oliver, David Wyatt 263
Olmstead, Wayne George 263
Olsen, Gary K. 263
Olsen, Robert Allen 116, 173, 212, 217
Olson, Alice Darlene 157, 263
Olson, Donald Ottis 100, 126, 232
Olson, George Arnold 178
Olson, John Eldon 134, 185, 263
Olson, John Kennedy 232
Olson, Thomas Andrew 34, 126, 184
Omundson, Don Bert 86, 138, 219
O'Neil, Mrs. Carole Kamhoot 115, 150, 220
O'Neill, John S. 252
Onken, Dieter G. 149
Onstad, Dave 37, 120, 245
Orback, Mrs. Dale 155
Orcutt, Carol Lucile 263
Orcutt, Jon Bruce 263
Orham, Maurice Donald 141, 152, 212, 217
Orr, Lawrence E. 116, 181, 212, 217
Orr, Lee 125
Orr, Richard T. 134
Orr, Sandra Lee 122, 245
Oscarson, Shirley Elaine 29, 86, 157, 263
Osgard, Dennis Martin 86, 126, 263
Ossello, Albert Eugene 263
Ossello, James Paul 125
Ostapinski, Norman B. 263
Ostenson, Desta Ann 110, 115, 154, 232, 236
Ostrem, Don L. 263
Ostrum, Coral Jean 155, 185, 220
Oswald, Theresa Ann 180, 185, 245
Otheim, Norman Orville, Jr. 263
Otten, Donna Gail 136, 207
Otto, Wayne Everett 199
Overby, Curtis J. 112, 159, 263
Overby, Gordon John 55, 112, 166, 169, 170, 199
Overby, Mrs. Marilyn 75, 220
Overcast, Louis D. 184, 232
Owen, Donald Oswell 169, 170, 232
Owens, Devonna Smith 220
Owens, Jim 69, 70
Owens, Phyllis Reese 136, 161, 184, 245
Owens, Willis Lloyd 213, 217



—P—

Paasch, Richard Ward 263
Paige, Kathaleen Marie 177, 232
Painter, Judith Ann 155
Palmer, Barbara Jeanne 35, 37, 75, 122, 245
Parker, Alta Ann 183, 264
Parker, Burl A. 207
Parker, Richard T. 140, 185, 245
Parker, Sharon Mae 245
Parkins, John Alfred 130, 245
Parkins, Robert 78
Parr, James Clifford 264
Parriott, Nancy Jane 86, 128, 264
Parrish, Bradley B. 264
Parsons, Jimmie Griff 168, 213, 218
Parsons, Neil Henry 100, 140, 230
Pasha, Delbert LaVern 76, 126, 179, 180, 182, 193
Pasha, Emilee 110, 123, 150, 220, 224
Pasley, Hallie Frances 61, 104, 128, 245
Passage, Larry Walter 112, 264
Patapas, Edward Craig 176
Patten, David Walter 264
Patten, Whitney 168, 213, 218
Paugh, Patricia Rose 177, 245
Paulos, Patricia Ann 133, 264
Paulson, Curtis C. 177
Paulson, Patricia Pearl 183
Pawlowski, Charles O. 134, 149, 245
Payne, Charles 161
Payne, Glyta E. B. 220
Pearson, Betty Nano 128, 230
Pearson, Janet L. 155, 232
Pearson, Patricia 264
Pease, Rae Leah 184, 264
Peck, Darlene Jeannette 220
Peck, Robert Charles 126, 264
Pedersen, Robert Anton 175
Pedersen, Vonna Viann 171, 264
Pedlar, Don F. 142, 220
Peek, James 125
Pelzl, Albert LeRoy 130, 264
Pemberton, Whitley Paul 112, 245
Penttila, Robert Reino 158, 191
Pepper, James E. 28, 126, 161, 178, 203
Pepper, Mildred Ruth 207
Perciavalle, Rocco V. 63, 84, 125, 179, 232, 236
Peressini, Louis Anthony 264
Perga, David Benedict 245
Perga, Martin Wendel 26, 32, 39, 91, 125 160, 232, 236
Permann, Shirley Ann 38, 157, 264
Petelin, John 135
Peters, Cliff E. 199
Peters, William N. 39, 125, 153, 245
Petersen, Donald Haines 168 213, 218
Petersen, John Seigfred 140
Petersen, Leo E. 113
Peterson, Alan George 245
Peterson, Donald Victor 213
Peterson, Janine Elaine 123, 174, 232
Peterson, John A. 172, 213, 218
Peterson, Lana Carole 264
Peterson, Lowell Harold 124
Peterson, Paul A. 264
Peterson, Robert T. 207 232
Pfaff, Gary Alan 264
Pfister, Lenora Ann 29, 33, 35, 37, 123, 171 177, 245, 249
Phelan, Judith May 75, 118, 171, 245
Phillips, Richard Lee 116, 193, 220
Pierce, Alfred Henry 113, 149, 245
Pierce, Bert Edison 245
Pierce, Harlan Lewis 193, 199
Pierce, Robert L. 166, 182, 185, 232
Pihlaja, Larry Arnold 55, 178, 186
Pinski, George Richard 220
Pirrie, George A., Jr. 126
Pitsch, Douglas Allen 245
Pitsch, Garry Owen 264
Pitsch, Irvin Lloyd 264
Pizzini, Donald 142, 232
Place, Howard David 39, 125, 213, 219
Place, Nancy Jean 115, 264
Plath, Arthur Thomas 245
Plumlee, Patricia Diane 29, 171, 245
Polette, Douglas Lee 76, 179, 232
Pollack, Gregory Louis 264
Poore, James Leroy 245
Poppie, Bill 126, 245
Poppie, Wilford D. 232
Porter, Glenn Alan 86, 232
Porter, Kenneth Baxter 180, 264
Porter, Robert Alan 264
Pospisil, David LaVern 164, 245
Post, Richard Leland 264
Potter, Teresa Jean 123, 148, 245, 249
Potts, Dorothy Lorraine 234
Poucher, Frank 76
Pound, William H. 126, 232, 236
Powell, Richard D. 182, 200
Powell, Robert George Stewart 264
Powell, Wayne Noel 113, 264
Powers, Gloria 245
Poyer, Thomas E. 126, 193
Prather, Lonita Ann 264
Pratt, Robert L. 206
Preston, Gail Elaine 264
Pretz, Jim 91
Pribnow, Gustave Arthur 183, 245
Price, Richard Lewellyn 183, 264
Price, Blaine 138, 264
Priestley, Dean L. 213, 219
Prindle, Leone F. 148, 245
Prinkki, Marvin Raymond 264
Purcell, Katherine A. 185, 232
Purdum, Ronald Lee 202
Putnam, Charles Robert 130, 245
Puyear, Howard Steve 200
Pyock, Bob 164
Pyzel, Robert Jerome 213, 219

—Q—

Quale, Aronld E. 170, 185, 232
Quammen, Merle Ann 133
Quanbeck, James Miles 120, 165, 169, 177, 185, 232
Quast, Karolyn Ruth 202
Quickenden, Kenneth L. 130, 245
Quigley, Charlotte Ann 33, 123, 174, 184, 245
Quist, Francis Jerome 264

—R—

Radcliffe, Helen Kaye 264
Raddon, Patricia Joan 128, 245
Rader, Barbara Anne 133, 264
Rae, Patricia Marilyn 128, 264
Rahrer, Jerold Francis 245
Raisler, James E. 264
Ramsay, Frances 133
Ramsay, Kenneth North 130, 158, 164, 191
Randall, Howard R. 188, 213, 219
Rapp, Kenneth George 138
Rasmussen, Arnie Thomas 185, 264
Rasmussen, Stanley Stewart 125, 180, 232
Rassmussen, Gary 127
Ratz, Otto 142, 168
Ratzburg, Karl David 120, 264
Rauch, William Fergus 117, 193
Raunig, Shirley P. 133, 184, 232
Ravet, Marie J. 264
Rawlings, James A. 126
Ray, Burnis LeRoy 201
Raymond, Harriet Ida 157, 264
Readicker, John Alan 113
Real Bird, Manualla 157, 180
Rector, Ray Gordon 264

711 WEST MAIN

BOZEMAN, MONTANA

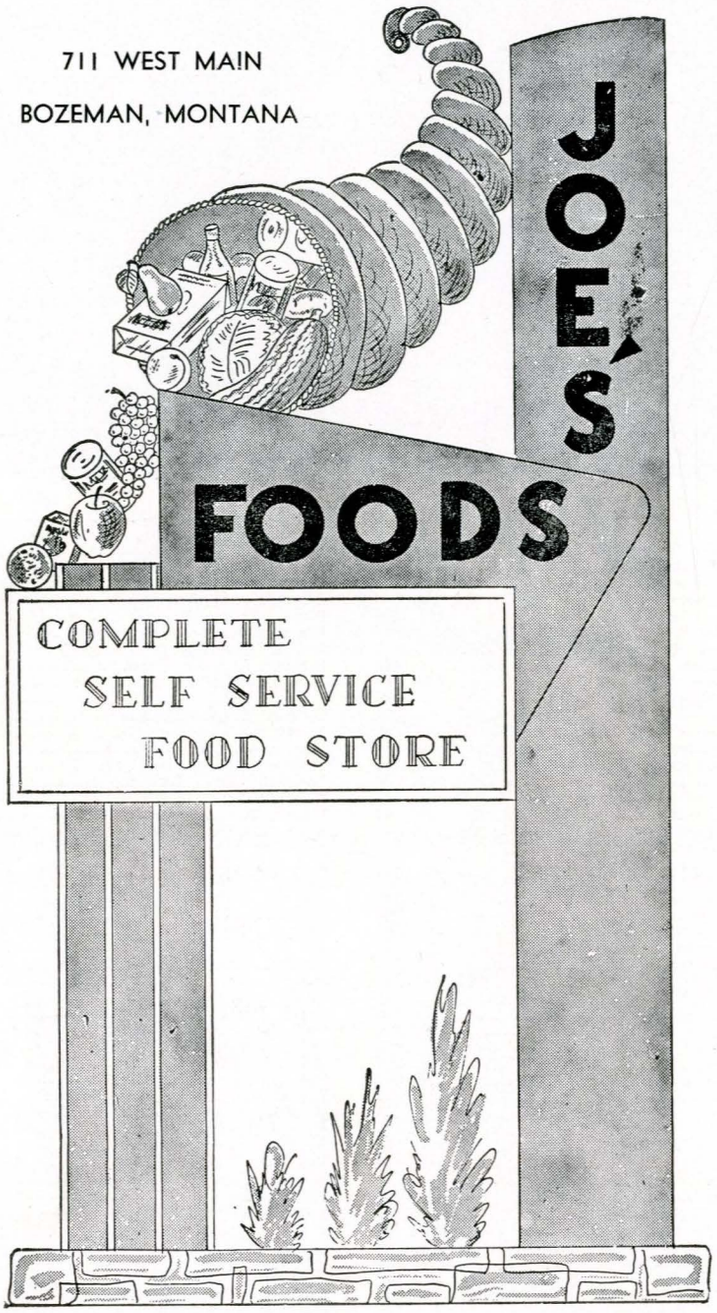

We Are Growing With MSC

—★—

BOZEMAN'S NEWEST AND
MOST MODERN SUPER MARKET

Rector, Robert William 126, 149, 245
Redekopp, Ben 232
Redekopp, John Clinton 173, 213, 219
Redman, Barbara Louise 28, 115, 161, 232, 236
Redman, John Robert 120
Rednour, William H. 184
Reed, Janet Louise 36, 96, 98, 160, 232
Reff, Dennis Bruce 264
Rehard, Bruce Emmett 264
Reichelt, Calvin W. 213, 218
Reichert, Edward Sherman 264
Reichman, Lois D. 206
Reid, Betty Louise 157, 264
Reinart, Walter A. 166, 175
Reisig, Charles Henry 264
Reller, Dale Robert 245
Remely, Barry E. 135, 158, 191, 232
Remmen, Peter Alan 140, 178
Remsch, Janice 232
Renne, Paul Wisner 77, 179, 245
Rennewanz, Douglas Vincent 130, 264
Reser, Roger Lane 86, 245
Rexthroat, David Bernard 264
Reynolds, Mrs. Barbara Conway 220
Reynolds, Betty Lou 161, 165, 184, 245
Reynolds, Elmer E. 232
Rhea, Kenneth V. 120, 166, 186, 200
Rhoades, Dillon 125
Rice, Bert Leon 76, 175, 179, 185, 193, 220
Rice, T. Budd 214, 218
Richardson, Alan Jess 126, 245
Richardson, Eugene Lee 165, 177, 188, 221, 224
Richardson, Donnalee M. 61, 103
Richardson, Kenneth P. 138, 164, 178, 238 245, 249
Richardson, Robert F. 264
Richardson, Thomas E. 86, 184, 264
Richardson, William 135, 230
Richmond, Ronald Leroy 202
Ridenour, Carley Jeanette 61, 245
Ridgway, Kerry Jule 109, 131, 146, 151, 152 161, 221, 224
Rieder, David Arnold 206
Rieger, Terrence F. 264
Rigler, Barbara Ellen 157, 264
Ritner, Robert P. 28, 127, 246
Rivines, Sue 123
Rixe, Mrs. Fae Ferro 132
Roark, Douglas B. 246
Roatch, Edward James 232
Robbins, Richard H. 264
Roberts, John Richard 246
Robert. Lawrence Howard 113
Roberts, Lorraine E. 232
Roberts, Ray 170
Roberts, Sylvia Lee 246
Roberts, Wallace Martin 162
Robin, Jim 78
Robinson, Donna Lee 123, 264
Robinson, Gerald Arthur 246
Robinson, Peggy Jean 246
Robinson, Reginald Duaine 140, 221
Robison, Patricia Ann 246
Rock, James Grenville 178, 264
Roda, John David 130
Rodewald, Gordon E., Jr. 200
Rogers, James C. 202
Rogers, William Hyatt 246
Rogerson, Betty Arleen 265
Roglie, Mrs. Carol Johnson 155, 203, 220
Rohrer, Duane G. 185, 230
Rolandson, Kermet Ervin 206
Romine, Jimmie Eugene 127, 246
Romine, Karen Regina 119, 221
Rongstad, Richard H. 265
Ropes, Leverett Harvey 246
Roscoe, Patricia Ann 136, 206
Rose, Galen Joseph 265
Rose, Mrs. Lois Flaherty 132, 206
Ross, James Malcolm 127, 165, 169, 170, 177, 239
Ross, Charland 246
Rossmiller, Don Lee 26, 36, 120, 149, 168 169, 231, 236
Rossmiller, Joyce C. 133, 148, 246
Rothermel, Peggy Jo 119, 265
Routzahn, David B. 154, 203
Rowe, Stana 246
Royer, Erlind George 138, 149, 153, 249
Rubin, Irving A. 214, 218
Rudberg, Donald Allen 265
Rudio, Bob 62, 63, 67
Rudolph, Harold R. 188, 214, 218
Rudolph, Thomas Edward 135, 233
Rufenach, Clifford Leroy 265
Ruff, Peggy Jean 171, 265
Ruffatto, Franck Raymond 265
Ruppel, Roger D. 125, 153, 246
Russell, Gary James 233
Russell, Ramona 246
Russell, Sharon N. 265
Rustad, Kenneth Gilbert 265
Rutenac, Cliff 113
Rutherford, Robert 138
Ryan, Gardner James 176
Ryder, Dee Ann 137, 246
Rydquist, David Lyle 138, 246

—S—

Sackett, Gary Gordon 125
Safford, John William 265
Saito, George H. 233
Salo's, Paul L. 246
Salomon, Irvin R. 233
Salvas, Myrna Jean 246

Samborsky, James 130
Sammons, Wesley Ramon 176
Sampson, Arthur Elbert 265
Samuels, Adona Irene 133, 174, 233
Sanborn, Peter A. 265
Sandbak, Lawrence Dale 173, 233
Sandberg, Ann Linnea 30, 115, 185, 233, 236
Sandberg, Ernest 125
Sanders, Donald Keith 120
Sanders, Horace Dean 265
Sanders, Ralph Neil 185
Saner, Carl M. 35, 265
Sanford, Carol P. 206
Sanford, Fred John 207
Sanguine, William Leonard 174
Sannes, Avis Laray 115, 265
Sargent, Claude Lauren 176
Sargent, Theron Verl 173, 214
Sarriano, Sally 221
Sasse, Oliver G. 26, 86, 158, 233, 236
Sauvageau, David L. 206
Sawyer, Tom 78
Saylor, Myron Laverne 120, 169, 246
Scalabrin, Joseph John 28, 139, 178, 246
Schagunn, James Orvin 127, 181
Schauer, Robert Laverne 113, 185, 233
Scheinost, Sharyn Eloise 157, 265
Schell, Roger Raymond 265
Scherer, Roland G. 233
Scherrer, Fred E. 113, 182, 187, 200
Schick, Wesley Leroy 173
Schilling, Ivan Eugene 62, 63, 179
Schiltz, Diana Rose 128, 265
Schlechten, David Albert 81, 127, 265
Schlechten, Paul A. 127, 163, 233, 236
Schmitt, Carol 128
Schmitz, Bob 63
Schneekloth, Mary K. 137, 171, 233
Schneekloth, Robert Dean 140, 170, 187, 246
Schneider, Ernesto 265
Schneider, Janice Arlene 129, 233
Schneider, Leon George 159, 193, 214
Schneiter, Fred Ernest 214
Scholten, Gerald Robert 265
Schrade, Karl Matt 38, 120, 175, 265
Schrader, John Frederick 233
Schramm, Donna Jean 156, 265
Schreiber, Dean Robert 265
Schreiber, Elida Cathleen 123, 265
Schuler, Ann Lenore 29, 34, 35, 123, 148, 171, 184, 246
Schultz, John S. 265
Schumacher, Eugene Pierre 117, 155, 158, 191, 221
Schuyler, David Lee 127
Schwartz, Allen August 113, 163, 233
Schwartz, Kay Glenn 35, 119, 246
Schwefel, Jon 142, 246
Schwenk, Wilbert Otto 142, 233
Schwingel, Richard 125, 246
Scott, Edwin Norman 180, 265
Scott, Marjorie Young 185, 233
Sein, Thaung 214
Seitz, Larry Albert 246
Sellinger, Lloyd 221
Semerjian, Hovhannes 233
Semmens, Karen Lee 221
Semmens, William John 127, 153, 188, 246
Sestrich, Frances Katherine 38, 119, 171, 265
Seuser, Deloris Louise 171, 177, 246
Seymour, Roy Daryll 181, 214
Shanstrom, Florence Elaine 129, 246
Shaw, Douglas Leslie 265
Shaw, Gene G. 193
Shelden, Richard Orvin 246
Shelden, William Gary 130, 164, 246
Shepherd, Gordon E. 246
Shepherd, Richard Allen 168
Shepherd, Russell Eugene 265
Sheran, Annette 265
Sherman, Lucinda 115
Sherick, Donald Mark 125, 146, 181, 214, 224
Sherwood, Olaf B. 180
Shevalier, Dix C., Jr. 162, 178
Shields, Jean Lucille 246
Shipley, William Dean 131, 214
Shively, JoAnn M. 30, 33, 183, 184, 246
Shope, Richard Irvin 127, 265
Short, Diane Mary 246
Showman, Margaret June 133, 171, 246
Shular, David Richard 184, 265
Shunia, Saib Yousif 185
Siddle, Herbert 139, 214
Siderius, Maxine Louise 123, 206
Siderius, Richard Wayne 55, 120, 149, 246, 249
Siedentopf, George F. W. 265
Siefkes, Frauke K. 91, 265
Siemens, Jack Leroy 266
Sievert, Bernard K. 178, 203
Sikorski, Michael Doyle 158, 185, 191
Silve, Reece Ferris 266
Simpson, John William 178
Simpson, Wayne Lee 140
Sivumaki, Leonard John 113, 214
Skaggs, Jerry F. 215
Skelton, Donald Van 207
Skerritt, George Douglas 140, 149, 246
Skillman, Allan G. 206
Skinner, Colin Warren 158, 191
Skinner, Roger Hal 86, 266
Skoog, Karleen Jean 36, 123, 160, 174
Skram, Knut 86, 93, 266
Slanger, George C. 35, 117, 160, 165, 177, 184, 221
Slater, Duane Kay 131, 164, 246
Sloan, David Eugene 127, 149, 226, 233, 236
Small, Junior 180
Smalley, Vern G. 221
Smart, Mrs. Marjorie H. 206
Smith, Alton E. 231
Smith, Carol Mae 34, 115, 160, 226, 232, 236
Smith, Conrad C. 127
Smith, Daryll J. 123, 206
Smith, Dean Clark 125, 184
Smith, Dean Harris 130
Smith, E. Jane 35, 96, 110, 119, 233
Smith, Edward Bennett 184, 266
Smith, Ian Dennis 246
Smith, James Terry 168
Smith, John Robert 182, 246
Smith, John S. 131
Smith, Kathryn Marie 266
Smith, Lilly Ann 233
Smith, Marlene Cecile 165, 246
Smith, Marlene Joye 266
Smith, Rex Raymond 109, 140, 158, 191, 234
Smith, Richard P. 109, 113, 152, 157, 170, 191, 200
Smith, Robert Curtis 266
Smith, Sharon A. 137, 266
Smith, Sidney D. 221
Smith, Stan Francis 266
Smith, Virginia Grace 157, 266
Smith, William R. 125
Smyth, Barbara Gertrude 180, 266
Snapp, Marion Louise 266
Sneed, Pat 246
Snortland, Everett Merrill 113, 159, 193
Snortland, Sandra Lee 137, 266
Snyder, Dixie 234
Snyder, Ray A. 127, 177, 182, 187, 234
Sohl, Gary Leonard 131, 162, 174, 178, 234
Sohl, Meredith A. 207
Solf, Charles Joseph 185, 215
Solf, Joan L. 154, 203
Sollid, Susan Lynn 266
Sorlie, Jacqueline Louise 129, 148, 246
Soulsby, Carol Ann 180, 183, 266
Southworth, Vern 168, 220
Spear, Sharon Marie 123, 266
Spears, Mary Beth 183
Spencer, Charles Stewart 184, 266
Spencer, Curtis W. 175, 266
Sperry, Karen Jean 105, 115, 148, 165, 185, 188, 246, 249
Sperry, Ray T. 220
Spurlin, Harley Eugene 266
Stabio, David Ted 266
Stafford, Gerald Ross 127
Stanisha, Fern Viola 246
Stapleton, Tobias 131
Staton, Lois Marie 266
Steele, Gerald Robert 39, 125
Steele, Russell Joseph 168, 215
Steele, Thomas C. 246
Steen, Katherine L. 184, 266
Steen, Stanley Orville 164, 179, 266
Steffan, Leonard Dean 172, 215
Steinbach, Donald L. 266
Steiner, Raymond August 266
Stene, Karen Theresa 266
Stensatter, Gary A. 266
Stensland, Mrs. Gail 220
Stephan, Evon Lucian 266
Stephens, Harold Edwin 139, 207
Stermitz, James Edward 266
Stetson, Mrs. Catherine Jermin 220
Stetson, Sterling L. 215
Stevens, Nona K. 119, 266
Stevens, Sharon A. 246
Stevens, William Dennison 162, 174, 234
Stevenson, Adrian Lee 266
Stewart, Peggy Ann 157, 266
Stewart, Samuel Paul 125, 266
Stiles, William Edward 142, 234
Stiles, William Raymond 37, 169, 238, 246
Stiles, William V. 149, 234
Stillings, Noralyn Mary 177, 246
Stillman, Roxie Jean 207
Stilson, Betty Mae 154, 171, 235
Stimps, James R. 176, 266
Stimpson, Cora Lee 231
Stimson, John F. 266
Stober, Quentin J. 234
Stock, Francis Steve 266
Stockwell, Rodney J. 266
Stokke, Pete 170
Stone, Gail June 266
Stone, Robert L. 35, 266
Stonehocker, Dale Arland 266
Stoney, Linda Lee 266
Stordahl, Linn Maynard 169, 170, 246
Storey, Donald Lee 246
Stradley, David I. 127
Strand, June 137
Strandberg, Keith Leonard 109, 139, 146, 158, 172, 191
Strissel, Richard Leonard 117, 220
Strobel, Allan W. 131, 166, 169, 234
Strobel, Harold 131, 166, 200
Strommen, Edwin Andrew 127
Strother, James Garland 234
Strzelczyk, Conrad 69, 71
Stuart, Charles D. 91, 207
Stubban, John Howard 234
Stubbs, Ray D. 266
Stursberg, Sherry D. 123
Sullivan, Daniel Pat 178, 215

WAGNER'S

—★—

COLLEGE MEN LIKE OUR CLOTHES

They Have for 43 Years

—★—

PHONE JU 6-5594 16 EAST MAIN

Sullivan, Gary G. 139
Sullivan, James Emmett 246
Sullivan, Robert Emmett 168, 215
Sumner, Charles Warner 266
Sundberg, Leland Roger 113, 266
Sundelius, Jo Ann 157, 266
Suneson, Deanna I. 30, 115, 146, 150, 203, 224
Suneson, Lois E. 247
Surdahl, Alfred Edwin 215
Surdam, Robert L. 63, 67, 179
Susag, Carl Gerald 140, 266
Suta, Violet 220
Sutphin, Carl Fenimore 234
Sutphin, John Whiten 175, 200
Svela, Donald Gary 154, 203
Svennungsen, Lowell Rolf 140, 220
Svoboda, Joseph Robert 120, 234
Swainson, Edith Joyce 129, 266
Swan, Lee Russell 127
Swank, Dewey 131, 247
Swanser, Vern Antone 142, 266
Swanser, Ward Marland 142, 247
Swanson, Edward William 153, 247
Swanson, Ralph 220
Swartz, Joy Lucille 157, 266
Sweet, James G. 117
Swenson, Deanna 137, 147, 150, 154, 185, 203
Szymanowski, John S. 266

—T—

Tacke, Edith Helen 133, 177, 185, 266
Tacke, Kenneth Lee 266
Taft, Ernest Frank 266
Talbott, Stephanie 115, 178, 267
Tallman, Meredith A. 119
Tash, Donald F. 267
Tash, Richard Lee 139, 181, 215
Tatarka, William Joseph 181
Tavenner, Dean W. 76, 127, 147, 151, 161, 163, 179, 220, 224
Taylor, Mary Ellen 129
Taylor, Richard C. 247
Taylor, Rodney F. 35, 77, 127, 179
Taylor, Rose Ellen 129, 267
Taylor, Vern Marvin 166, 182, 234
Taylor, Walter Morley 188, 220
Taylor, William 127
Teegarden, John F. 207
Teegarden, Robert Allen 207
Teigen, Bard Clark 267
Terry, Lucille Elaine 247
Terwilliger, Fred Nelson 247
Than, Ba 215
Theisen, Malcolm 135, 220
Thomas, Charles Stewart 267
Thomas, Larry James 76, 180
Thomas, Vivian W., Jr. 247
Thompson, Bennie J. 247
Thompson, John A. 142, 234
Thompson, Joseph Dale 247
Thompson, Richard 189, 267
Thompson, Roberta Lee 267
Thomson, Floy Sharon 267
Thurber, Albert William 131, 159, 165, 169, 177, 181, 200, 224
Thurston, Bruce Douglas 86, 117, 267
Tidball, Dora Lou 137, 234
Tilley, Jack L. 74, 207
Tillman, Joe Allen 267
Timmons, John A. 267
Tin, Maung Myint 172, 215
Todd, Kenneth S. 267
Todd, Stanley Glen 207
Tomalino, Ray J. 267
Tomlinson, Frances Katherine 177, 267
Topp, Joyce A. 220
Towner, Douglas A. 113, 234
Townsend, Stuart William 267
Trang, Myron Lee 139, 193, 214
Trangmoe, Marlene 247
Trask, Deanna Joy 234
Trask, John H. 247
Trenka, Judy Rae 157, 267
Trewhella, Maryellen 137, 148, 247
Trewhella, William T. 234
Trowbridge, George Kenneth 162
Tun, Than Maung 172, 214
Turck, Keith Ivan 125, 234
Turk, Shirley 169, 180, 247
Turner, Jackie 180
Twilling, Patricia Ann 267
Tyvand, Calvene Ann 221

—U—

Uhas, John Thomas 267
Uhlrich, Margaret Ann 129, 185, 247
Uhlrich, Richard Joseph 127, 158, 172, 183, 185, 191
Ullarich, Ruby Nell 267
Ulrich, Terry J. 247
Undem, Dianne Mary 171, 177, 267
Unruh, Orville K. 267
Upham, Robert Leroy 37, 140, 178, 234

—V—

Valach, Helen Marie 86, 161, 234
Vallance, Sharen M. 183
Vance, Mona Marie 137, 207
Vandal, Anita Louise 115, 129
Vandal, Sandra Marie 180, 267
VanDyk, Ralph, Jr. 168, 214
VanDyken, Gertrude 221
VanDyken, Margaret 221
VanHeemst, Wallace Leonard 127, 173, 214
Vansky, Carolyn Joyce 267
Vanson, Rodney Bruce 267
VanSwearingen, Harper Hugh 267
VanVoast, Henry Roger 113, 120, 169, 247
VanVoast, Wayne Adams 247
VanWinkle, Ann E. 267
Vaught, Virginia 133, 171, 238, 247, 249
Verbael, Russell Dale 267
Vercammen, Charles F. 172
Veroulis, Evangel 234
Verwolf, Alice Debra 171
Vesterby, Marlow C. 120
Vezey, Doris J. 234
Vickery, KayLee Klos 133, 171, 177
Vickrey, Diana Lee 123, 267
Vischer, William A. 121, 267
Vogt, Margo Josephine 29, 115, 267
Vogt, Stephen James 267
Voight, Jerry Dean 181, 214
Vollmer, William A. 178, 234
VonEschen, Robert L. 168

—W—

Wagner, Stephen F. 121, 247
Wagner, Walter Edgar 185, 267
Wahl, Clarence Walter 37, 86
Wahl, Kenneth Jerry 267
Waite, Donald D. 267
Wakenshaw, Robert Lee 188, 214
Waldo, James Barry 234
Waldo, Theodore B. 234
Walker, Charles Larry 127, 149, 247
Walker, Eleanor Allene 267
Walker, Gaye Reid 247
Walker, George Laurence 28, 127, 214
Walker, Harold 113, 200
Walker, Robert Charles 168, 234
Walker, Robert Edward 117
Wall, Walter Douglas 164, 247
Wallace, James Vernia 69, 71, 179
Wallace, Robert Harry 172
Wallenberg, Dorothy May 268
Walsh, John James 142, 247
Walters, Douglas Norman 268
Walston, Dean V. 247
Wandke, Robert Douglas 139, 149, 183
Ward, Marcia Jean 268
Ward, Robert Wayne 268
Wardinsky, Raymond Arden 203
Ware, Walter Lee 109, 140, 173, 234
Warner, John H. 28, 109, 139, 178, 221



Awful Many Cameras

SULLIVAN FOTO

EVERYTHING PHOTOGRAPHIC

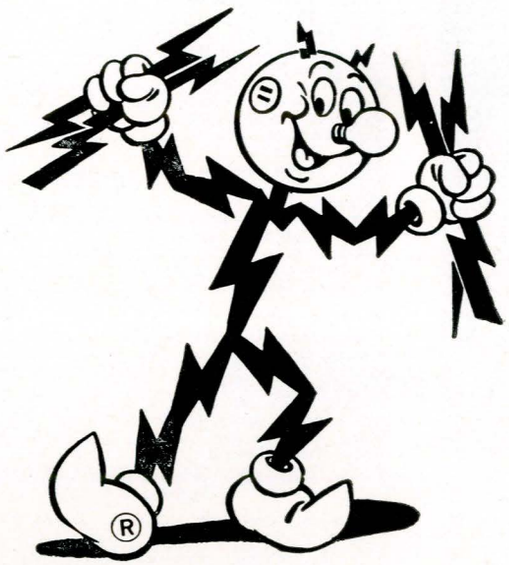

Today's Projects Mean Tomorrow's Progress

Montana Power is building today to satisfy your needs tomorrow. In just the past year, The Montana Power Company has completed many projects to bring Montanans all the power they need, when they need it, and where they need it. Here are some of them:

- Cochrane Dam near Great Falls has been completed, adding 60,000 kilowatts of power to the Montana Power system capability.
- A 161,000-volt transmission line was built from Kerr Dam at Polson to Missoula.
- Electric and natural gas facilities in many local areas have been modernized or extended to improve local service.
- A microwave communications system to improve electric and natural gas dispatching is nearly complete.

The Montana Power Company and its predecessors have been serving Montana since the 1880's

The Montana Power Co.

Warp, Norman Horace 139, 234
Warren, Harvey 63
Warren, Robert Cline 141, 200
Warwick, Joy W. 133, 247
Watson, A. Darleen 268
Watson, Kenneth L. 193
Watson, Ronnie Mark 214
Watt, Gary Lee 181, 200
Watts, Daniel Robert 32, 38, 121, 169, 170, 200
Way, A. Judith 133, 157, 268
Waylett, Daniel 117, 152, 157, 191, 207, 234
Waylett, Mrs. Mary Ann McGinnis 75, 122, 184
Weaver, Margaret Mae 110, 137, 147, 150, 154 171, 207, 224
Webb, Ray Ellis 162, 178, 214
Webber, Lois 247
Weed, Thomas John 131
Wehr, Robert Lee 268
Weinrich, Thomas Harvey 234
Weiss, Kathleen Marie 268
Weiss, Ronald J. 80, 193
Welch, Joan Lee 110, 115, 234
Welker, Frank Everett 139, 157, 168, 214
Wellington, Barbara Joan 115, 234
Wells, Lawrence Dean 234
Welton, Dennis 131
Wenzel, Jeanette 75, 119, 180
Weppler, Daniel L. 177, 268
West, Marion Wayne 234
Westlake, Edward H. 268
Westlake, Kay H. 30, 123, 177, 183, 184, 234
Weston, Roy Decker 142, 168, 247
Weston, Timothy James 139
Westwell, Sally 188, 234
Westre, Willard N. 184, 268
Wetherell, Michael K. 34, 160
Weyland, Jack Arnold 268
Wham, Bonnie Jean 221
Wham, Claude Roy 268
Wheat, Gayle Louise 137, 157, 268
Wheeler, Homer G. 214
Wheeler, Shirley Kay 268
Wheeling, Karen Venessa 29, 129, 268
Whitcomb, Clark E. 142, 161, 163, 183, 214
White, Bruce James 247
White, Elaine Louesa 86, 129
White, Thomas Edward 117, 183, 184, 221
Whitham, David Walter 26, 32, 36, 121, 147, 152 160, 166, 169, 200, 224
Whitmus, Donald Dave 38, 121, 247
Whitney, Granger 125
Wichman, Jacquelyn H. 268
Wichman, Joseph Marion 117, 247
Wigger, Lones W., Jr. 80, 120, 193, 236
Wigger, Mrs. Mary S. 137, 246



Wigodsky, Jerald Lee 247
Wilcox, Clark Edward 268
Wilcox, Clifford 215
Wilhelm, Harlan H. 215
Wilhelm, Keith Robert 176, 247
Wilkerson, Larry L. 215
Wilkerson, Ronald Herbert 168
Wille, Baan D. 131, 234
Willett, Gerald Anson 215
Willett, Jay Phillip 268
Williams, Lyle George 185
Williams, Sally Ann 86, 157, 268
Williams, Wilson Wilton 181
Wills, Sidney Ernest 247
Wilson, Calvin Charles 127, 234
Wilson, Delano Dee 168, 215
Wilson, Dwight Dulane 113, 188, 268
Wilson, Hyrum LeVoy 175, 268
Wilson, Karen 247
Wilson, Kemp Jeff 35, 127, 149, 247
Wilson, Lucile 137
Wilson, Mary Agnes 157, 268
Wilson, Richard 131, 221
Wilson, Roberta Lucille 203
Wilson, Stuart Jon 141
Wilson, Warren Guy 141, 181
Wiman, Garvan Ray 76, 234
Win, Hla Than 168, 215
Windahl, Lowell Dean 168, 215
Windle, Larry Ervin 268
Winfrey, Harriette 155
Winge, Phyllis Yvonne 268
Winkley, Jerry Harris 268
Winks, Winifred Kay 247
Winter, Keith Dennis 247
Wipperman, Alfred Henry 247
Wipperman, Gloria A. 247
Witt, Glenna Alberta 180, 247
Wohler, Dorothy Louise 155
Wolenetz, Byron Floyd 207
Wolf, Richard 178, 215
Wolfe, Donald F. 127, 268
Wolfe, Roger Andrew 268
Wollesen, Linda D. 169, 177, 180, 268
Wollman, John Neal 268
Womble, Linda Marie 268
Wood, Helen J. 129, 234
Wood, Sandra Sinclair 247
Woodmansey, Kathryn Jane 247
Woodring, Marvin John 121, 156, 158, 185 191, 221
Woods, Charles F. 188, 234
Worthington, Leonard Douglas 268
Wright, Myrna 86
Wright, Robert Philip 131, 164, 247
Wrzesinski, Mrs. Gail 221
Wuertz, Elene M. 119
Wunderwald, Garry Leon 193
Wurst, Wilhelm Lee 156, 168, 215
Wylie, John Howard 268
Wylie, Paul Richter, Jr. 117, 181, 215

—Y—

Yankoskie, Carol Ann 86, 157, 178
Yeager, Harley W. 268
Yedlicka, James J. 121, 170, 247
Yenne, Gerald Thomas 33, 121, 169, 247
Yokoo, Jane 247
York, Elizabeth 247
Young, Dennis Nathan 117, 247, 249
Young, Frank W. 127, 178
Young, Raymond Charles 247
Young, Robert R. 127
Youngquist, Marilyn 234

—Z—

Zier, Shirley J. 234
Ziegler, Larry 86
Zieske, Marvin Earl 178, 215
Zimmerman, Charles M. 125, 234
Zook, Curtis Ormond 268

1st National Bank

Take Advantage of Banking at Its Best

In Bozeman
Since 1892

Free Parking for Customers

The ARTCRAFT PRINTERS

241 East Main Street BOZEMAN, MONTANA

Telephone Ju 6-9485

We Boost Montana State College

PRINTERS for . . .

- ★ FUSSER'S GUIDE
- ★ THE MONTANAN
- ★ MONTANA ENGINEER
- ★ MONTANA EXPONENT
- ★ MONTANA COLLEGIAN
- ★ MONTANA COLLEGE FARMER
- ★ LITTLE INTERNATIONAL PROGRAM
- ★ MSC FRATERNITIES and SORORITIES
- ★ ASSOCIATED STUDENTS' HANDBOOK
- ★ MONTANA SCHOOL OF MINES
- ★ WESTERN MONTANA COLLEGE
- ★ COLLEGE PAMPHLETS and BULLETINS

Special Design and Lithography of The Montanan

— by —

WHEELWRIGHT LITHOGRAPHING COMPANY

SALT LAKE CITY, UTAH

Reaching for a Star...



The student of today may be doing
just that tomorrow.

As education presses upon fascinating frontiers
in the race into space,

Adjusting to an era made scientific by missile
and satellite.

So industry adjusts,
particularly in metals.

THE ANACONDA COMPANY

Step by Step — Year by Year
Advances This Frontier


MINUTES
SECONDS
10 00
10 00
00 00
00 00



Athletics and drama were very popular among the ancient Greeks; magnificent amphitheaters and public buildings were designed and built in an effort to satisfy the spectators . . . A few years ago officials at Montana State College realized that they were faced with a similar situation. A large structure was needed to house many of the events of the rapidly growing school. To satisfy this need, work began on the Montana State College Fieldhouse in 1955. Since its completion in the fall of 1957 it has housed rodeos, concerts, stockshows, military drills, golf, track, and basketball. The fieldhouse capacity is 15,000 for boxing or 12,000 when the semi-portable basketball floor is installed. It is the largest clear-span timber structure of its type in the world. Two hundred fifty-six 1500 watt lamps provide ample lighting for all activities and the building's sound system is second to none.



MONTANA STATE COLLEGE