MONTANAN '58

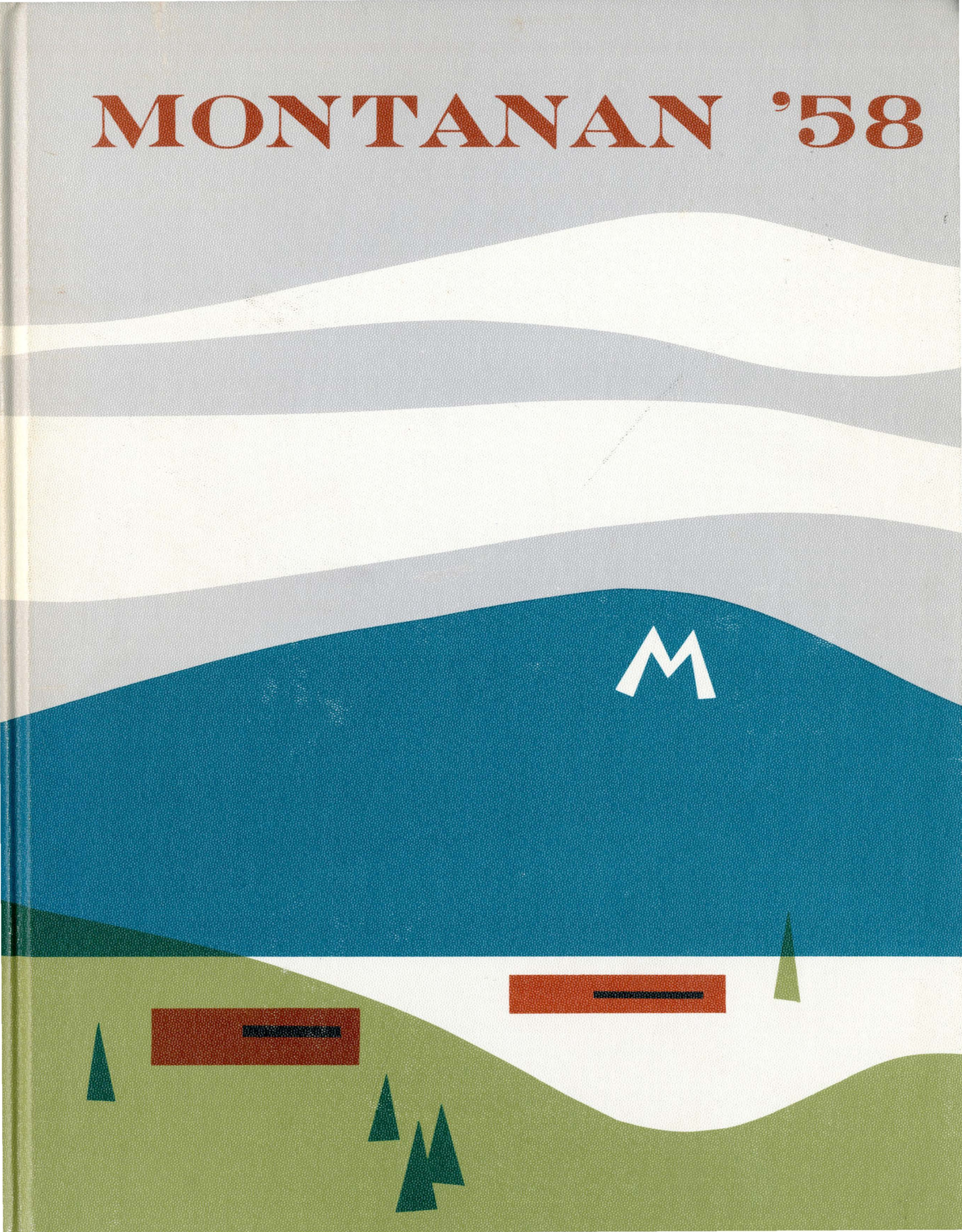



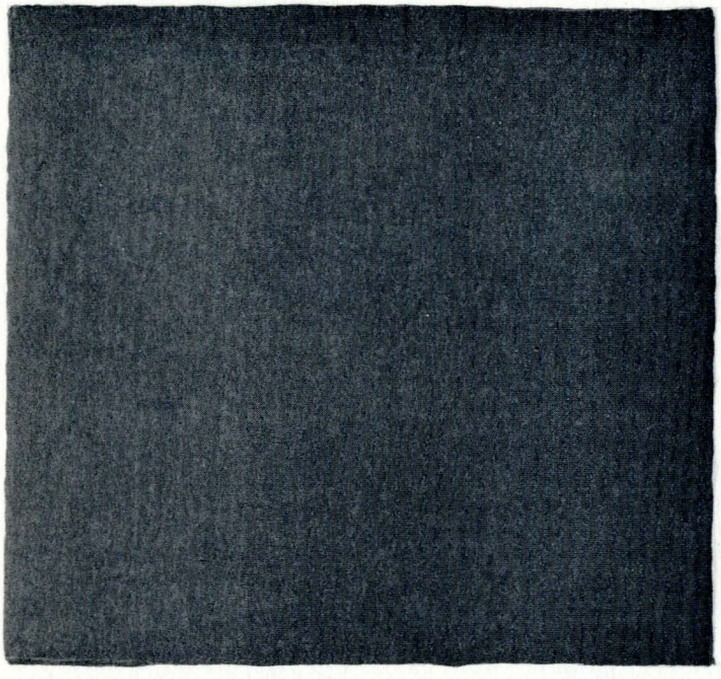

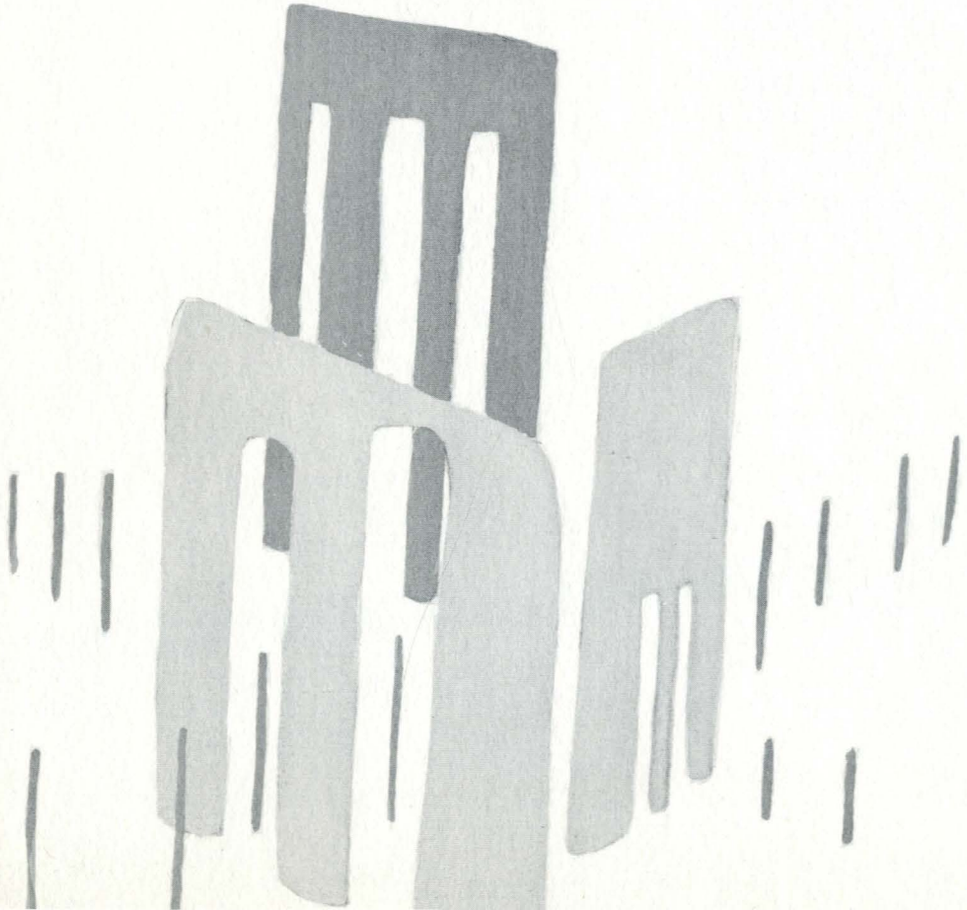

THE 1958 MONTANAN

PUBLISHED BY THE ASSOCIATED
STUDENTS OF MONTANA STATE COLLEGE

Editor JACK PIERCE
Business Manager DON HUNT

PAGE 2 **THE PLACE...**
PAGE 14 **THE PEOPLE...**
PAGE 214 **THE EVENTS...**

The Place ...

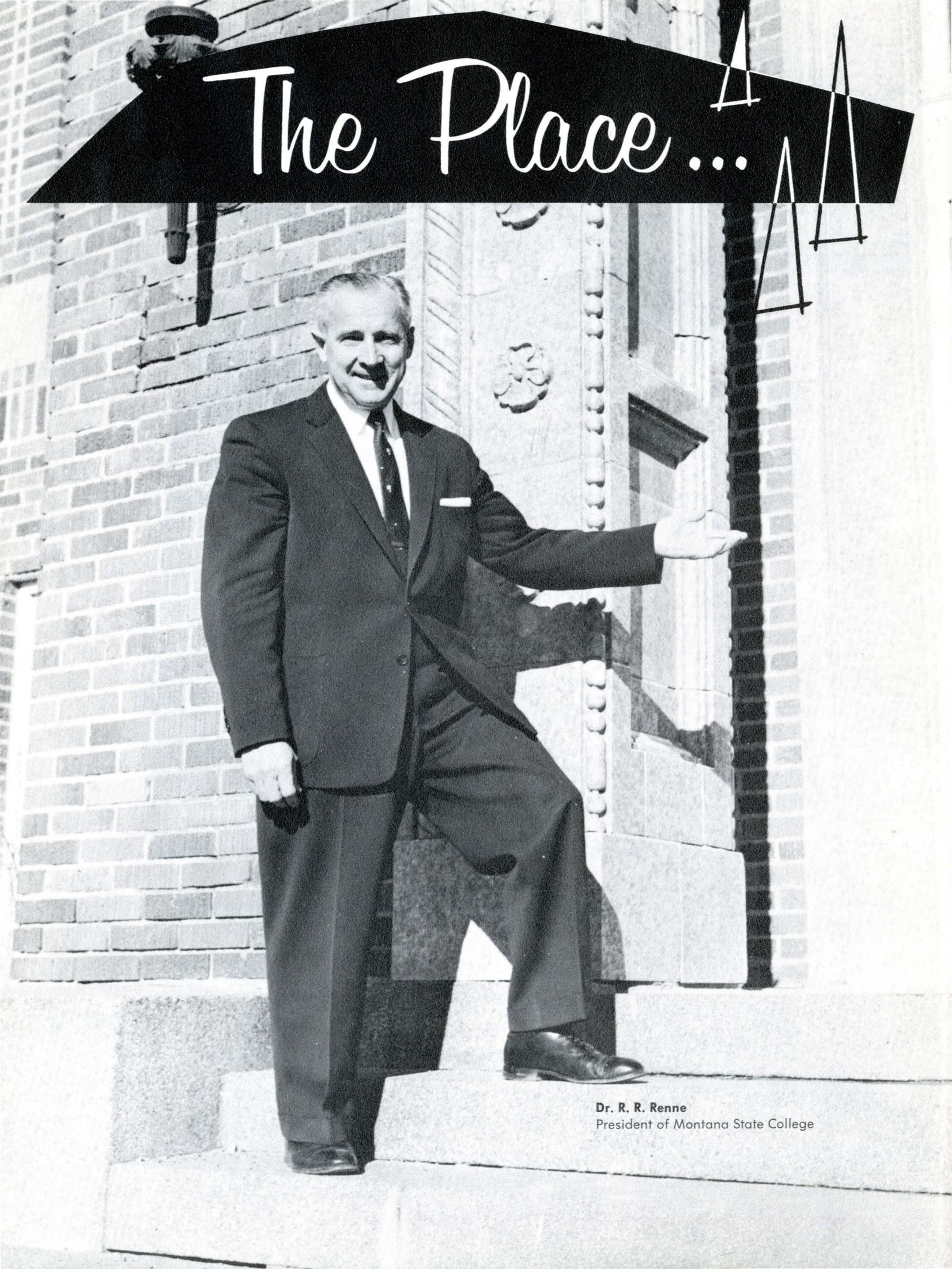

Dr. R. R. Renne
President of Montana State College





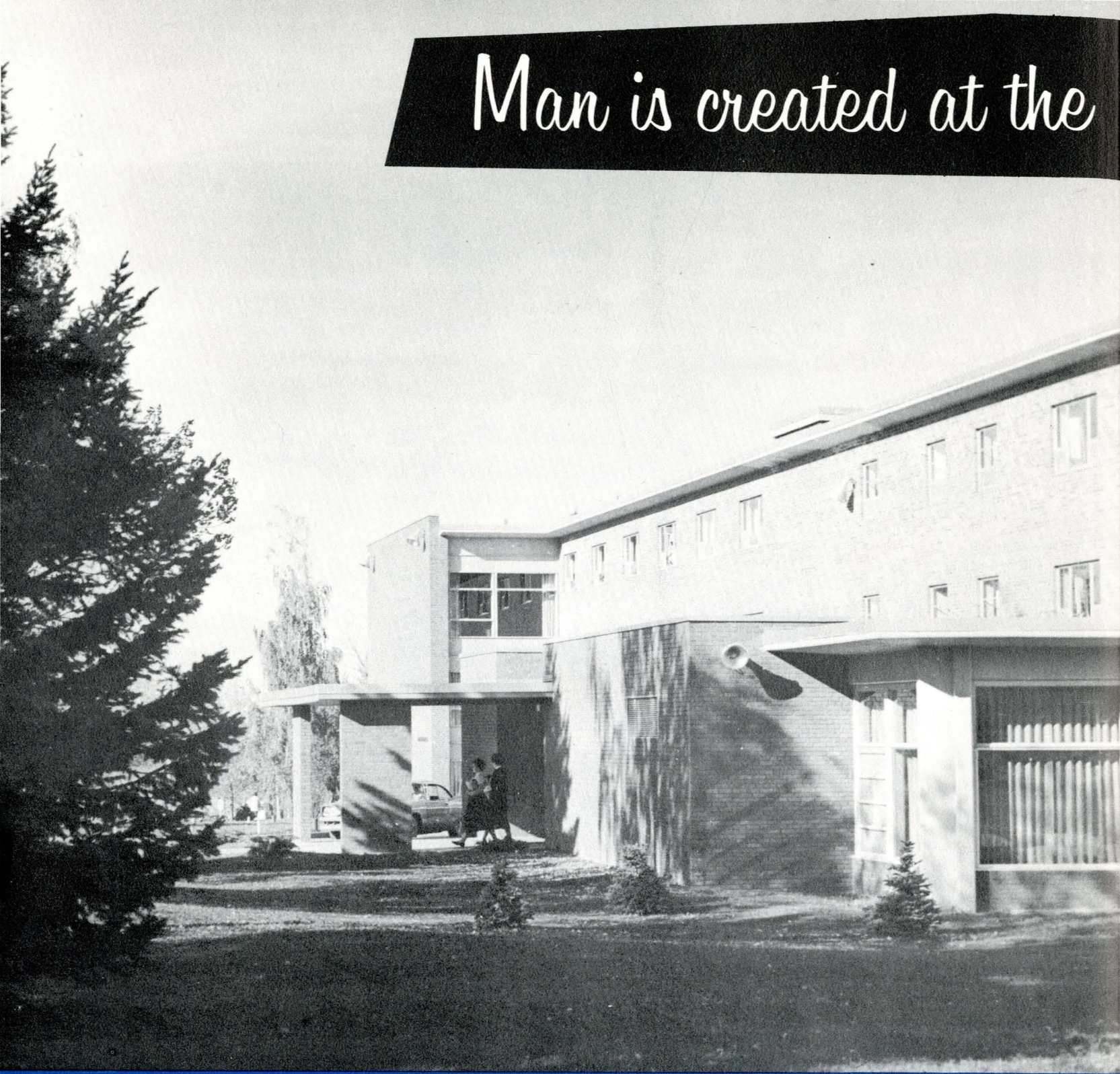

MONTANA ST

point of blank ignorance

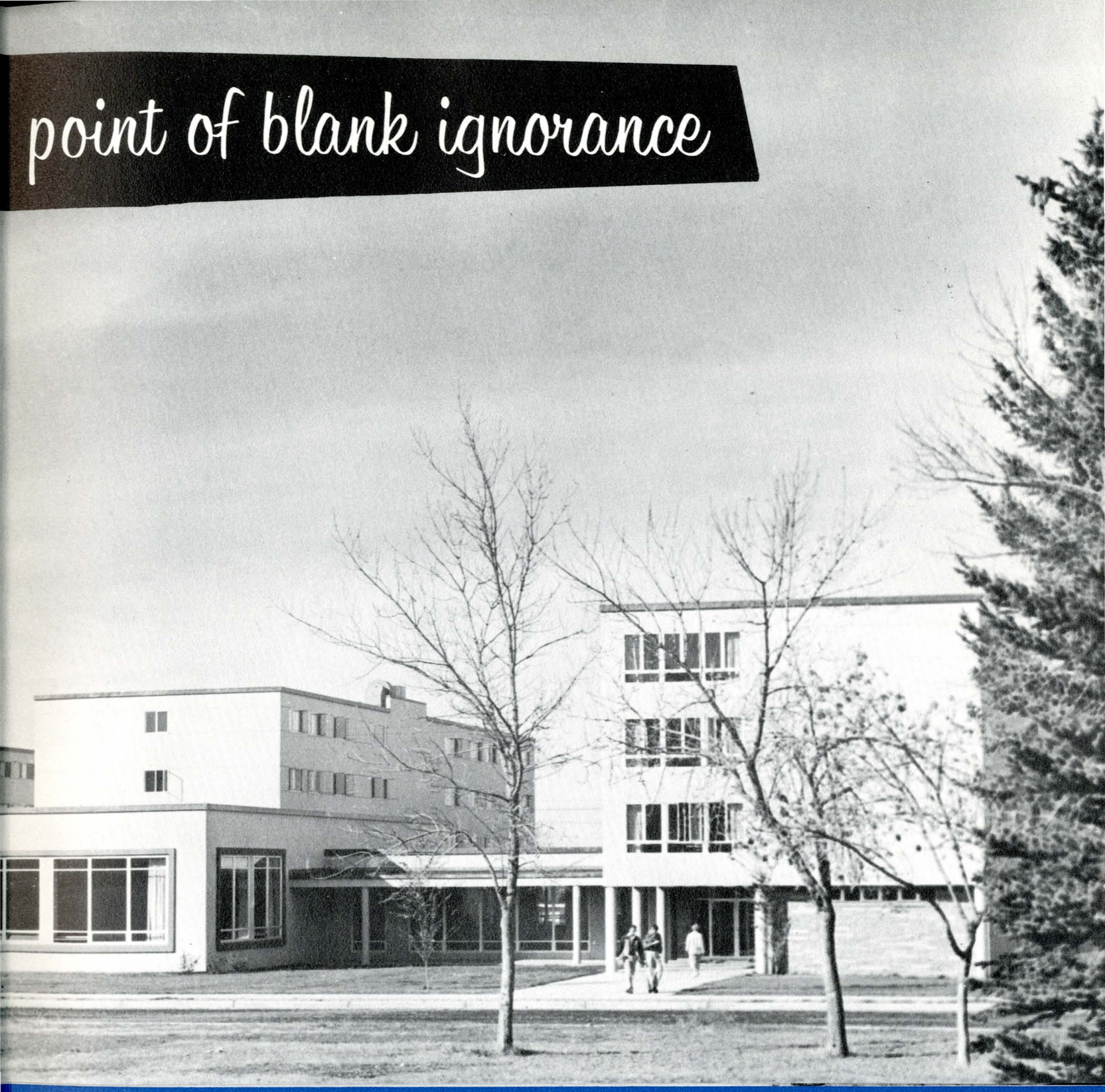

ATE COLLEGE

The President



PRESIDENT RENNE, head of Montana State College, is the person most deserving of our gratitude for this school's manifold accomplishments. Comparing the college of fourteen years ago, when Dr. Renne's term was initiated, to Montana State College today, evokes a feeling of pride in the establishment and in the man responsible. President Renne, we thank you !

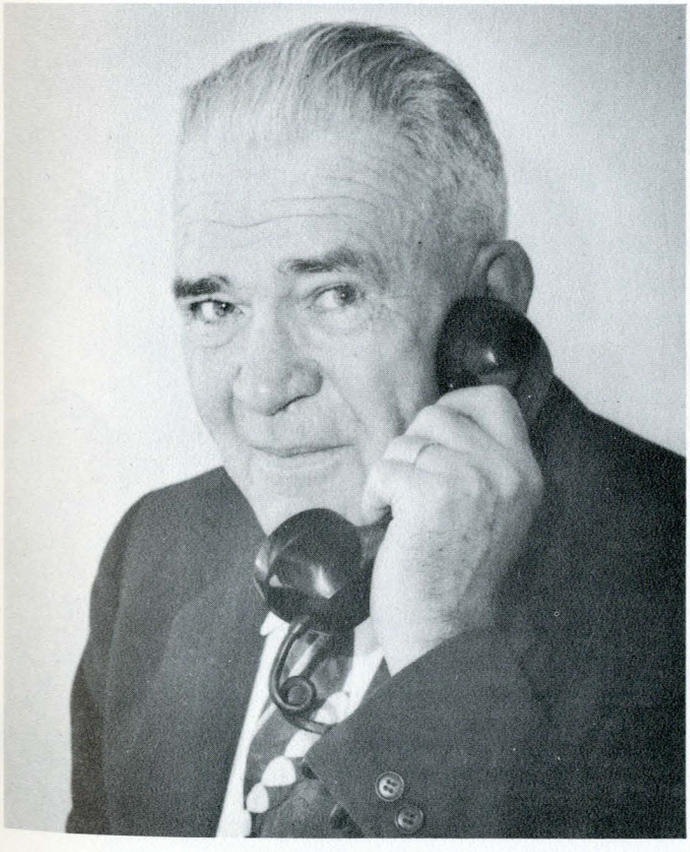

The Vice President

DR. P. C. GAINES is a benefactor to Montana State College in a three-fold degree. He serves as vice president of our school, as dean of the faculty, and the students know him best as a professor of chemistry, where he is well-known as a real friend to everyone.



The Dean of Men

Whether your grades be good or you just wish they would, Dean Glynn can give you good advice, twice if need be. His counseling and individual concern show he feels each student is special; and the student body feels that Mr. Val Glynn is pretty special too !

The Dean of Women

Supervisor, organizer, adviser, psychologist, neurologist, studentologist, Dean Brown is better qualified for more positions than any other woman on campus. Her capacity for understanding is boundless and is indicative of her warm personality.



The Division of Agriculture





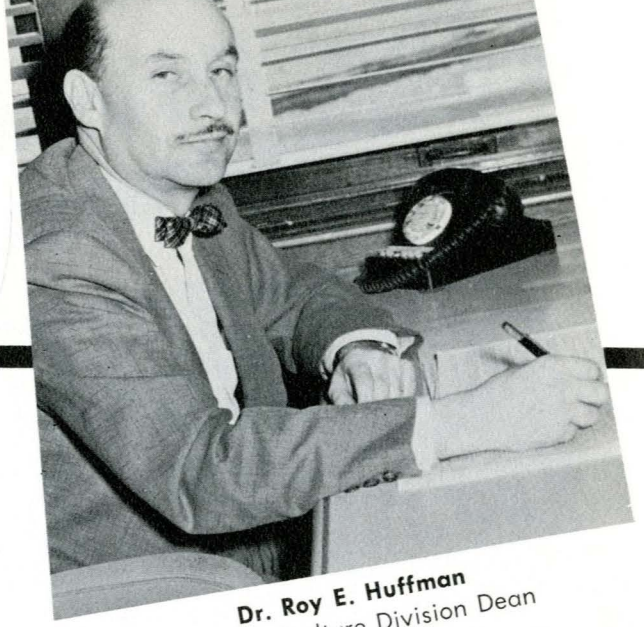

Dr. Roy E. Huffman
New Agriculture Division Dean



Fred Booth
Great Falls



Einar Brosten
Bozeman

Senior Personalities



Donald Freshour
St. Ignatius



Richard Hecker
Sumatra



Robert McIlh
Bozeman



Lee Don Adami
Buffalo



Jack Alles, Jr.
Bozeman

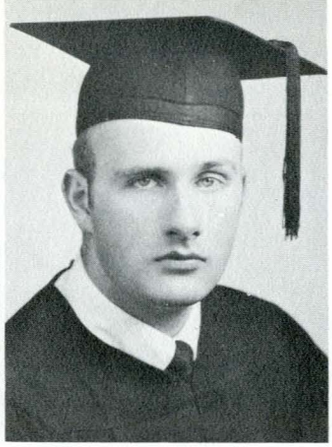

Pehr Dento Anderson
Menard, Texas

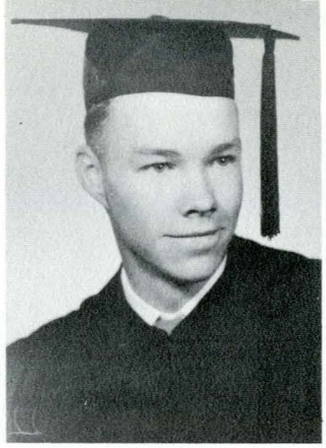

Peter Anderson
Bozeman



Douglas Armstrong
Fairfield

Senior Class Members "58"

AD-CR

Merrill Armstrong
Simms
Duane Arneklev
Antelope

James Baird
Stevensville
Ernest Becker
Bozeman

Gordon Bueling
Brady
Raymond Choriki
Honolulu, Hawaii

Norris Cole
Hysham
Alfred Cook
Bozeman

John Cooley
Musselshell
Roger Cronk
Savoy

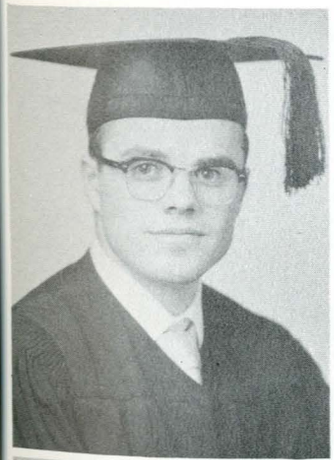

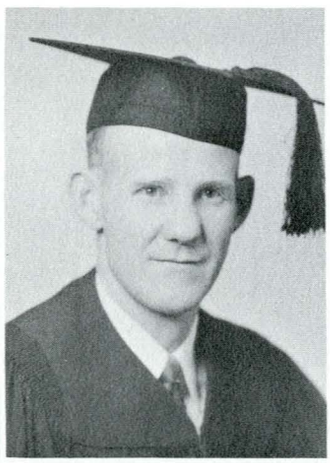



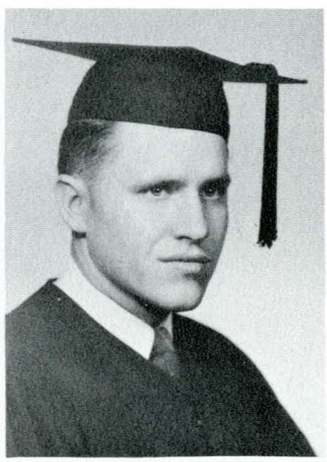

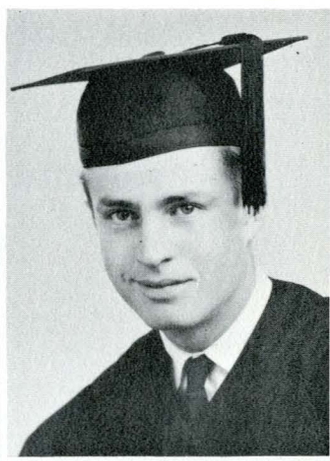

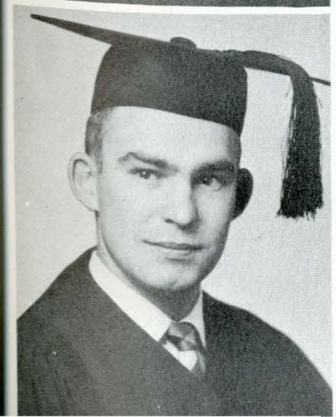

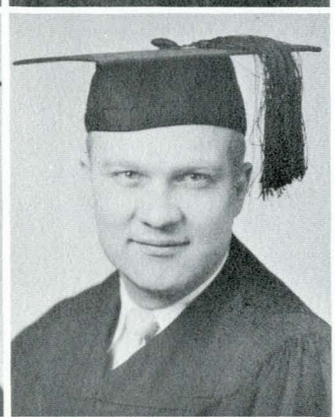







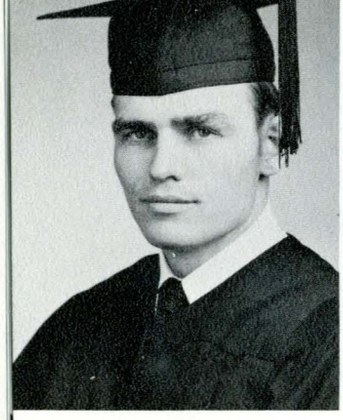

Lawrence Dellwo
Choteau



William Denecke
Bozeman

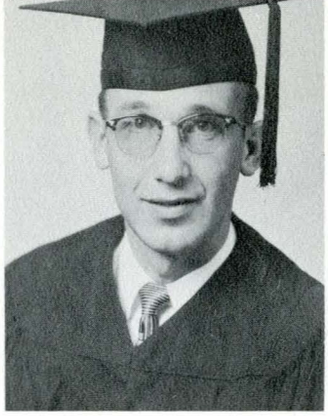

Colin Dover
Buffalo



David Dunkel
White Sulpher Springs

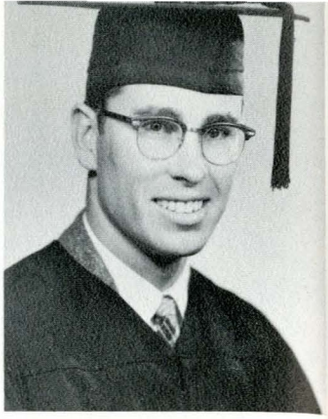

Richard Dunning
Billings

Senior Class Members "58"

DE-MO

Alvin Ellis
Red Lodge
Lloyd Erickson
Milltown

Joseph Finkel
Bozeman
Robert Hanson
Bozeman

Louis Harper
Bozeman
Charles Hash
Luther

Roger Hearst
Plains
Howard Hjort
Medicine Lake

Leland Holstine
Conrad
Richard Hurd
Bozeman



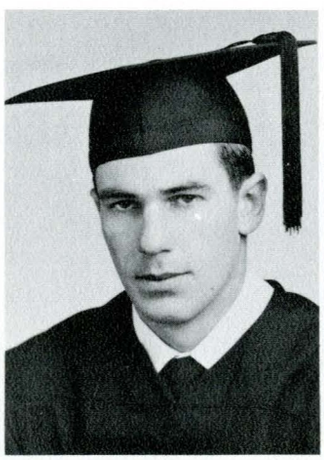

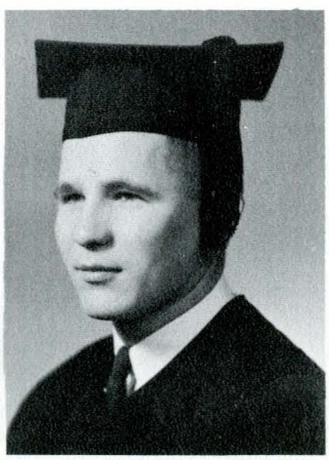

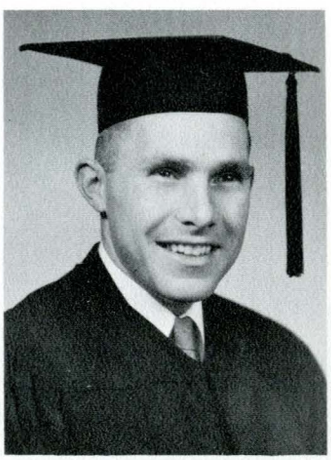











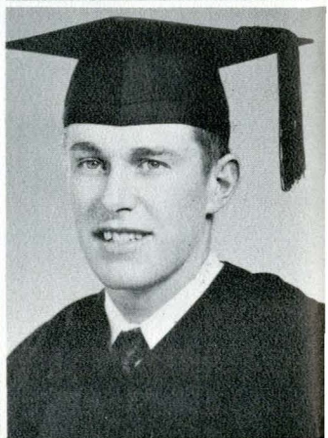



Dale Johnke
Bozeman



Russell Johnson
Sidney

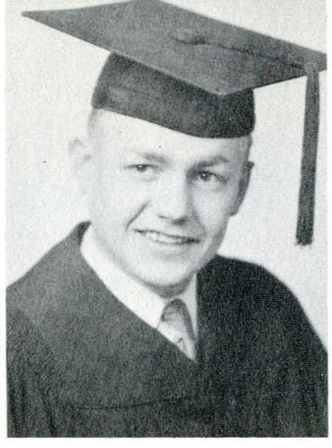

Dennis Jones
Bozeman



Janice Kohls
Bozeman

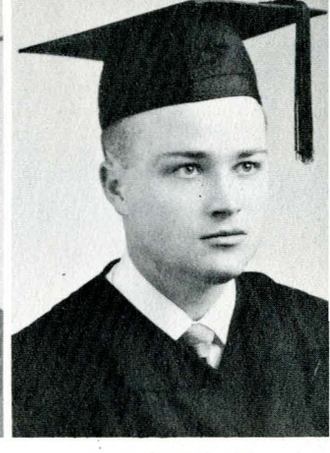

Galen Kolstad
Chester



Bill Mack selling refreshments at the concession stand in the ultra-modern MSC Fieldhouse.

Herman Kopitzke
Culbertson
Verle Lanier
Billings



Glenn Malmquist
Ekalaka
John Marchello
Bearcreek



Hugh Maxwell
Fairview
Bruce McCallum
Bozeman



Patrick McDermott
Fairfield
Peter Mickelsen
Lewistown

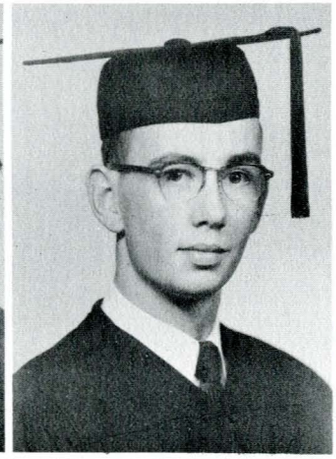

Gary Moore
Conrad
Stephen Morse
Absarokee





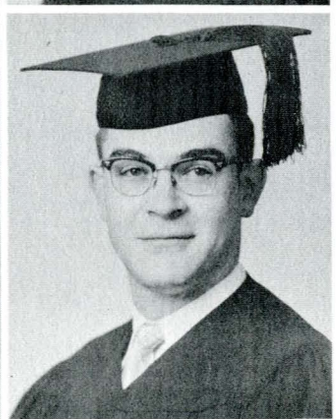







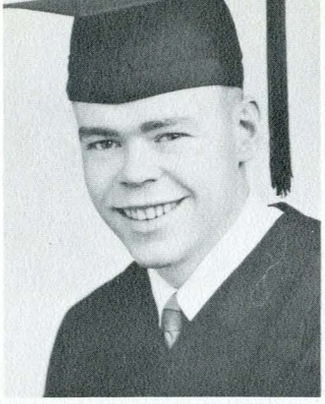





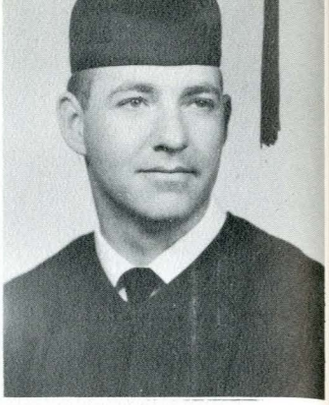



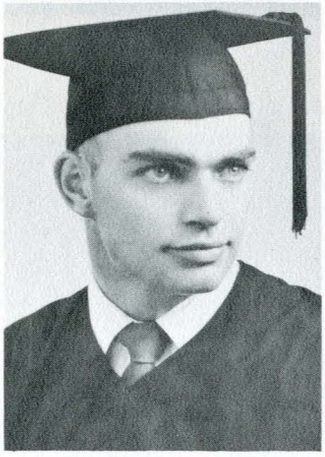

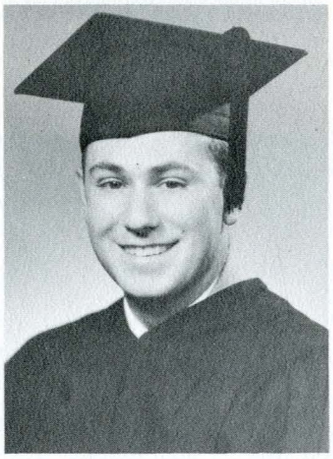



Kirk Allen Seekins
Oak Harbor, Wash.



John Arlen Munn
Cushman
Lewis A. Munson
Bozeman

Donald L. Ness
Billings
George A. Nielsen
Hogeland

Francis A. Olsen
Kalispell
Kenneth Owen
Bozeman

Gail J. Patton
Lonepine
Robert L. Reiquam
Collins

Senior Class Members "58"

MU-WO

C. Spencer Smith
Belgrade
Sidney Sutherland
Davis, Calif.

Albert Vanhemelryck
Hysham
Edwin T. Warehime
Armington

Richard O. Wheeler
Bozeman
Robert F. Woodmansey
Highwood

Wayne Gibson
Helena
Steve LeCompte
Bozeman

Jim Newman
Billings
Joe Rose
Pendroy





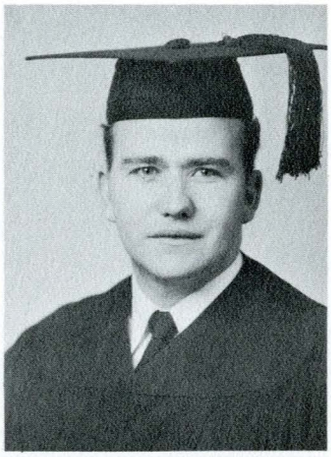

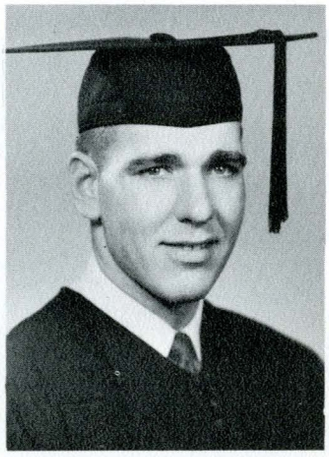



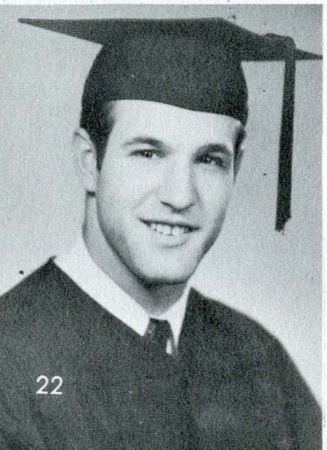





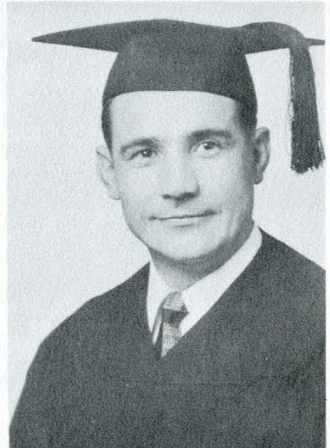



The Division of Education



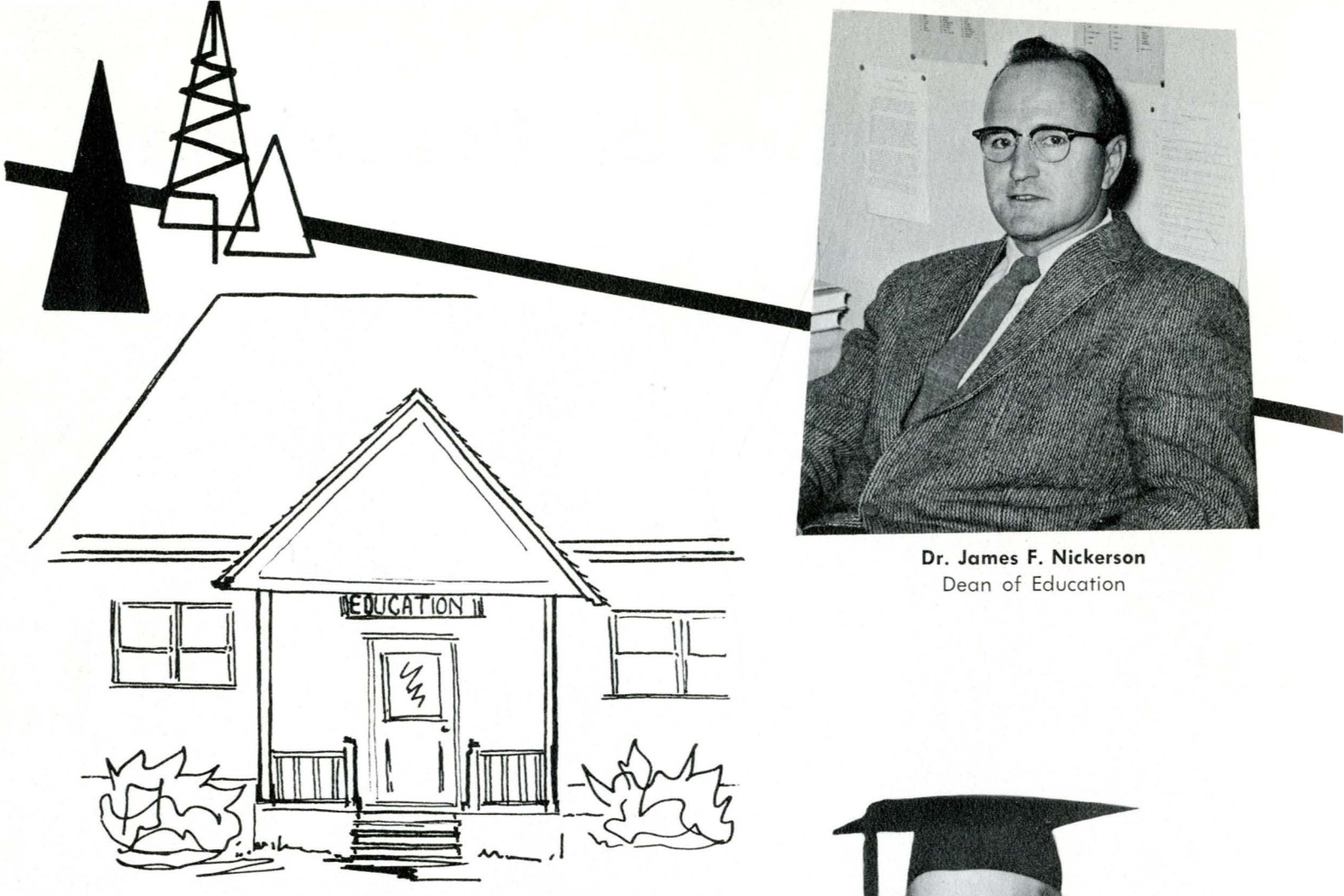

Dr. James F. Nickerson
Dean of Education



Pauline Bushnell
Helena



Ronald Harcharik
Lewistown



William Icenoggle
Ennis

Senior



June Long
Florence



Gerald Miller
Great Falls



Mrs. Gail K. Anderson
Menard, Tex.
Fred W. Balkovetz
Twin Bridges



Richard C. Billehus
Colorado Springs, Colo.
Jane Ann Bishop
Roscoe



Leslie M. Breeden
Bozeman
Donald Ray Byers
Boulder



Frank Gene Crosser
Missoula
Barbara Grace Dillon
Wolf Point



Mary Anne Dolve
Ryegate
Joan Drew
Butte

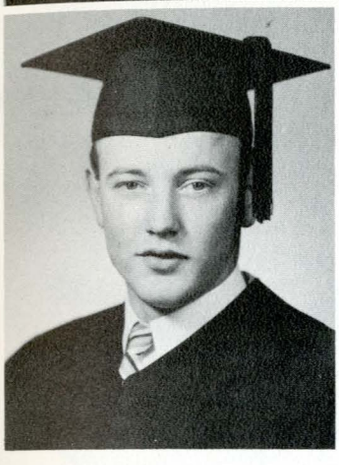











George Marinkovich
Bethlehem, Pa.



Suzanne Keller Pierce
Bozeman

Personalities

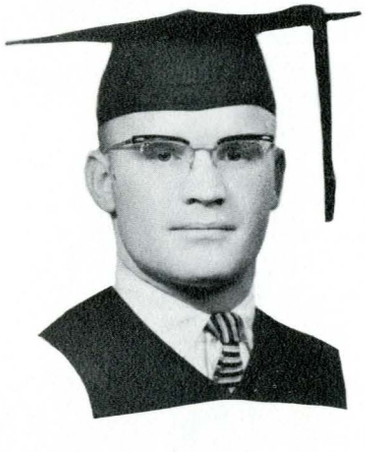

Everett McGlothlin
Sheridan, Wyo.



Dorothy Redekopp
Wolf Point



Gregory J. Dufek
Milwaukee, Wis.



Mrs. Donna A. Ellison
Bozeman



Glenn F. Flatt
Fort Benton



Connie Kay Foss
Sidney

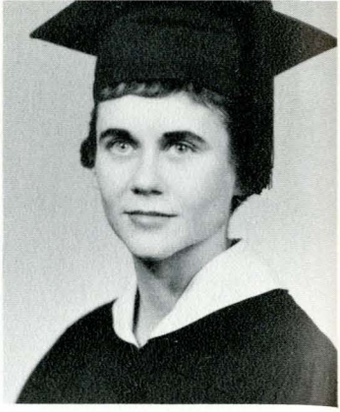

Charlotte M. Fraser
Simms

Senior Class Members "58"

DU-ST

Wayne H. Freeman
Laurel
Helen T. Gaffney
Bozeman



Ruth M. Grosswiler
Kalispell
Donald L. Hedges
Antelope



Mrs. E. Anne Holtz
Bozeman
Patsy J. Kinshella
Creston



Bernice L. Kleffner
Belt
Mrs. Dorothea Lembke
Bozeman



Arthur J. Lorenz
Green Bay, Wis.
Nancy K. Ludtke
Billings















Ardis E. Minna
Bozeman



Mikell Morrison
Great Falls



Edna Munson
Bozeman



Janie Jo Murphy
Quando



Beverly J. Northam
Bozeman

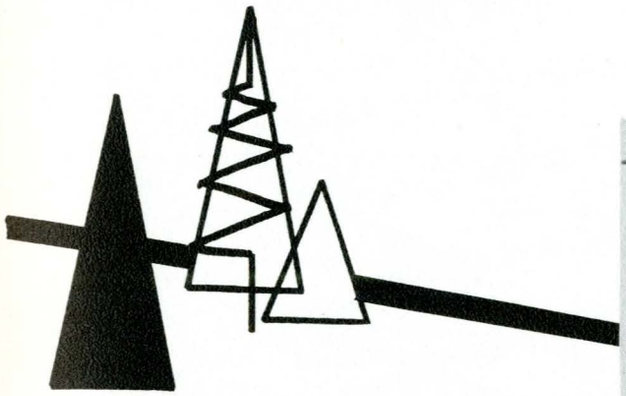



Charlee W. Taylor
Squamish, Can.

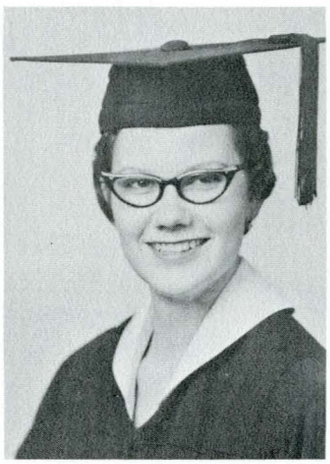

Delia M. Torgerson
Ethridge



Rebecca M. White
Custer

Mrs. Myra C. Plummer
Bozeman
Eugene E. Racht
Rome City, Ind.

Joseph R. Redfield
Lakeside
Mrs. Louise Redfield
Bozeman

Barbara Lou Rice
Libby
Jo Ann Roban
Great Falls

Jane M. Roseneau
Great Falls
Melvin J. Schauer
Simms

Delores Scott
Bozeman
Dolores Stenersen
Laurel











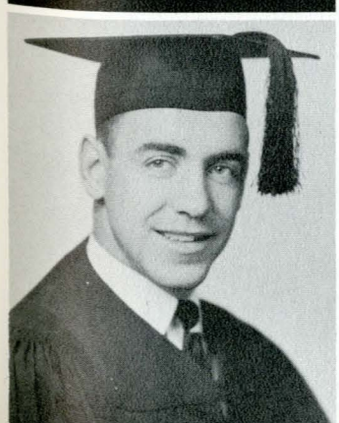









The Division of Engineering





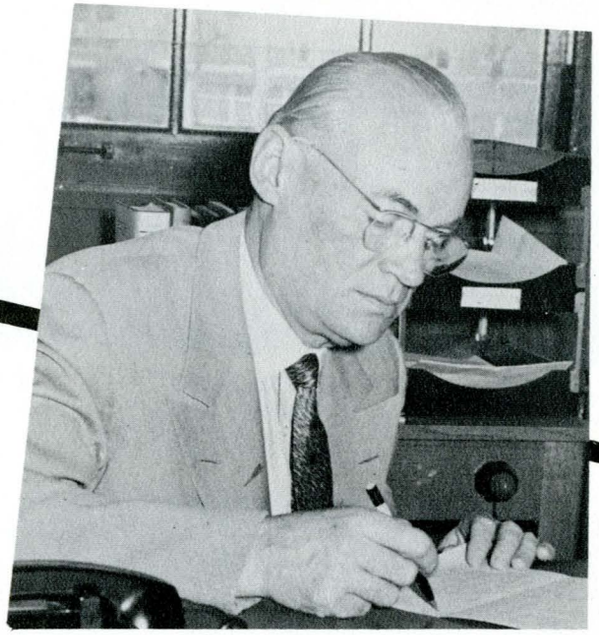

Dean E. W. Schilling
Head of the Division of Engineering

Senior Personalities



Alvin Balzer
Worden



Lloyd Becraft
Billings



George Mattson
Yellowstone Park, Mont.

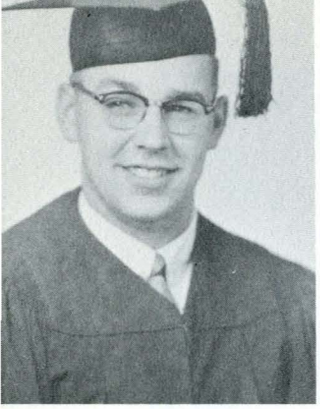

Ivan C. Adams, Jr.
Bozeman

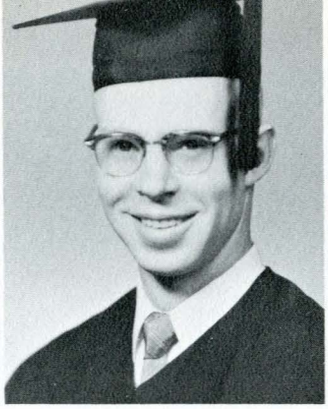

George Dale Alley
Bozeman



Robert G. Anderson
Missoula



Carl Christia Backe
Pittsburgh, Pa.



William F. Baker
Bozeman

Senior Class Members "58"

AD-EN

Daniel Lee Balzer
Billings
Darrell W. Barton
Missoula

John F. Beckwith
Bozeman
Ronald Earl Benesh
Billings

Charles E. Bentz
Chester
Frank E. Bergren, Jr.
Somers

Ray Edward Birkett
Bozeman
Richard Bjornethun
Worland, Wyo.

Willard Tyrel Booth
Bozeman
Derry Lee Brodsack
Billings





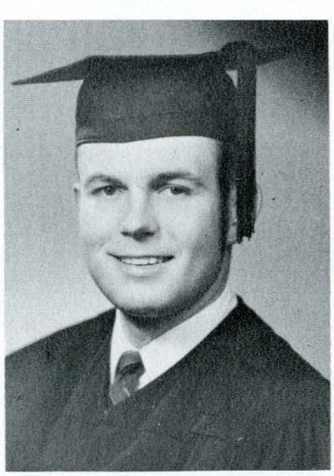





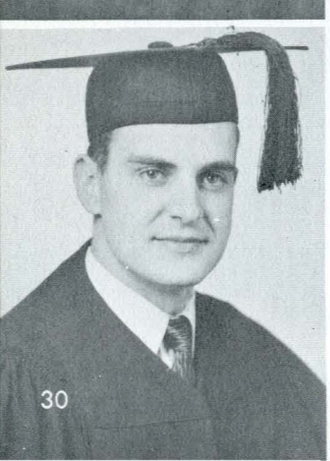









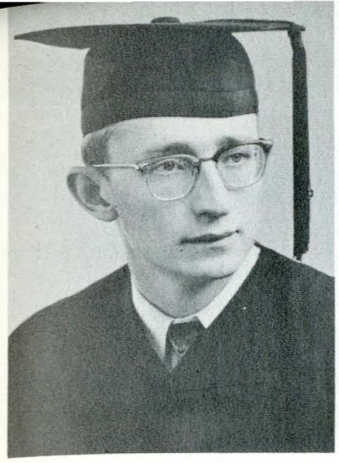

Charles Allen Bryan
Livingston

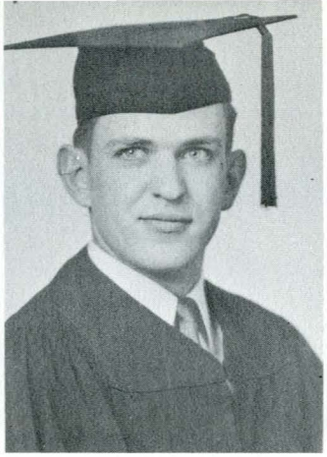

Richard Hayes Bryan
Bozeman



Darwin E. Burnett
Bozeman



Patrick F. Cantwell
Mandan, N. Dak.



Roger M. Casterline
Columbia Falls

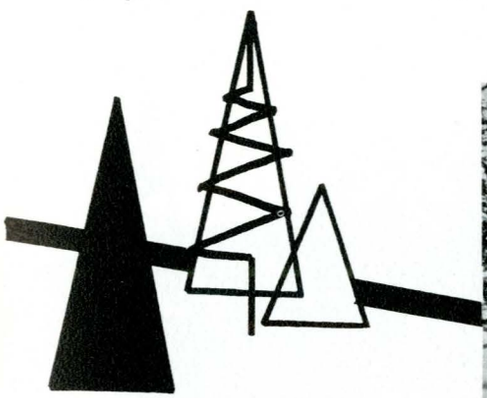



Der Schnee ! ! !

Joe Chenoweth
Billings
Steven Peter Cok
Manhattan

John A. Craig
Carter
Royal Dale Croskrey
Kalispell

Robert Andrew Currie
Bridger
James Elin Dahl
Great Falls

Robert H. Davis
Cutbank
Donald Robert Decker
Bozeman

John Douglas Donald
Bozeman
Ray G. English
Stanford

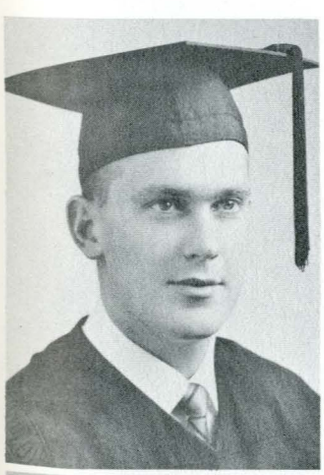





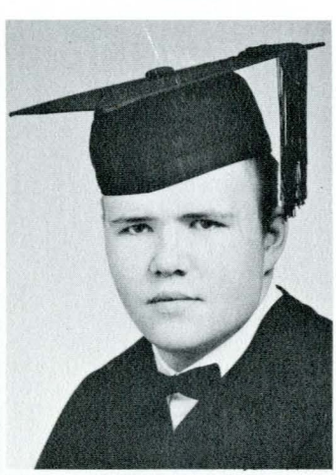



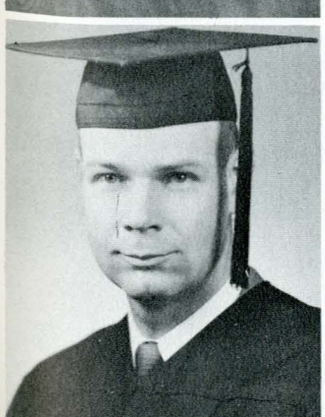

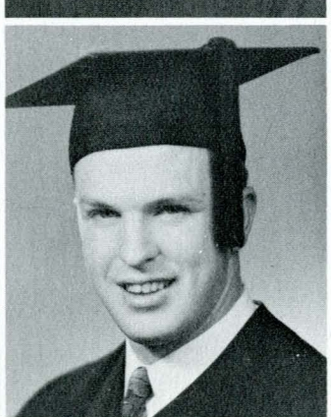









Floyd Dean Erps
Sidney



Donald J. Evans
Ovando

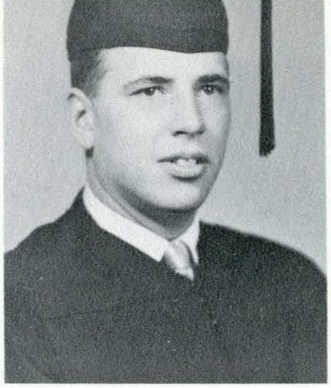

Verle K. Ewing
Vaughn



Clifford K. Forester
Cut Bank



De Forrest Freeman
Conrad

Senior Class Members "58"

ER-LI

Donald Gale French
Hardin
Francis Chris Friedt
Billings

Mildred R. Greer
Whitehall
Allen Leroy Griggs
Forsyth

Robert W. Gunderson
Havre
Leroy L. Haidle
Terry

Harland L. Hale
Butte
Daniel A. Hames
Helena

Maung Thi Han
Rangoon, Burma
Rodger M. Hankins
Whitefish

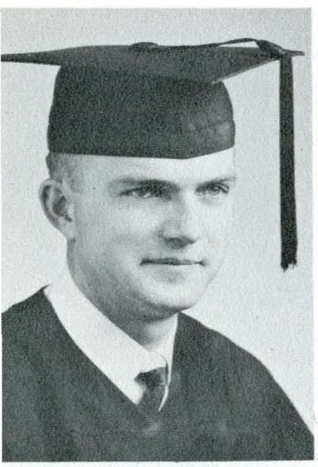





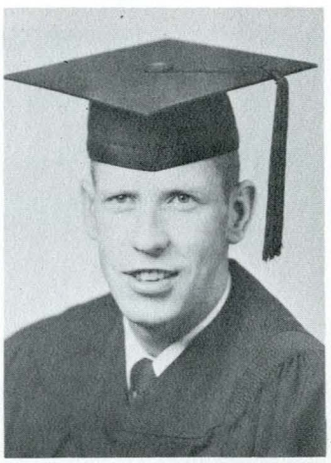





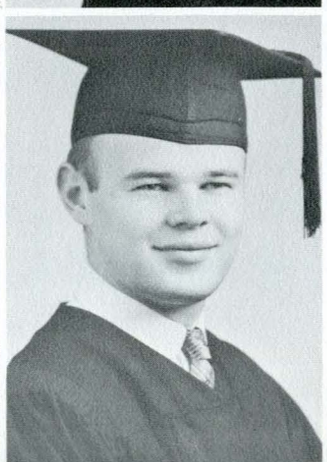

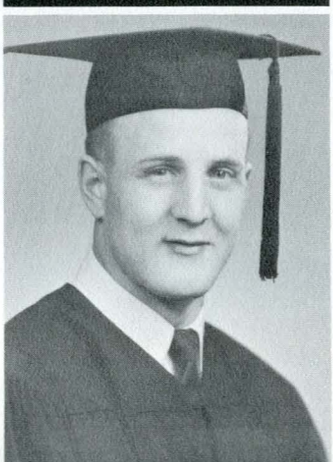

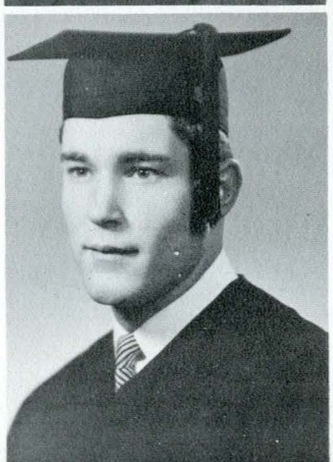



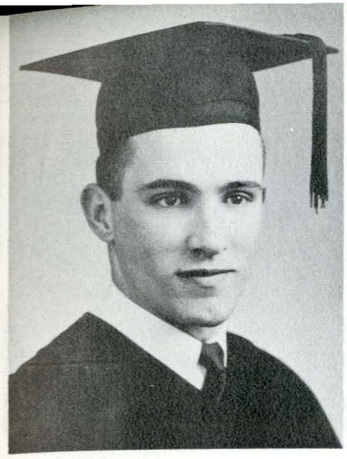

Gerald J. Haslip
East Helena



William Robert Haslip
East Helena

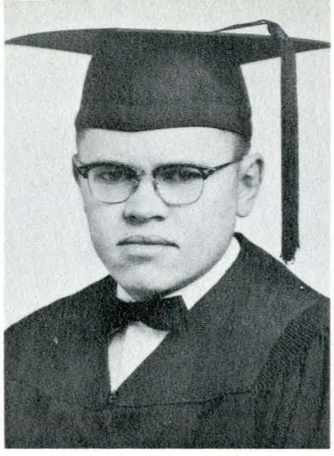

Floyd Keith Haugen
Belt



Robert Bruce Helland
Helena

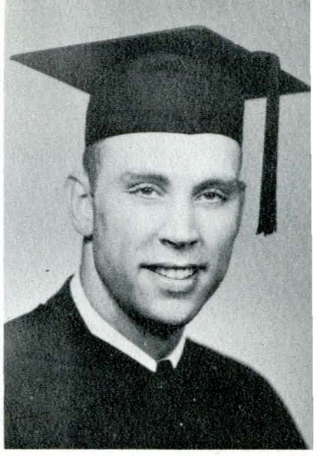

Darrel Dean Hillman
Billings

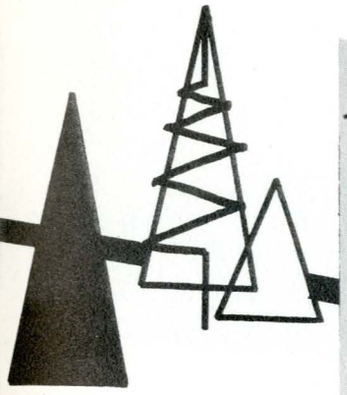



Roger Dale Jensen
Kent

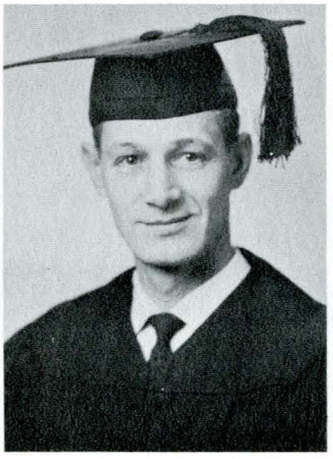

Darrell L. Johnson
Bozeman



Leigh Johnson
Billings



Robert T. Johnson
Powell, Wyo.

Donald R. Johnson
Troy
Jack Peter Kanalz
Bozeman

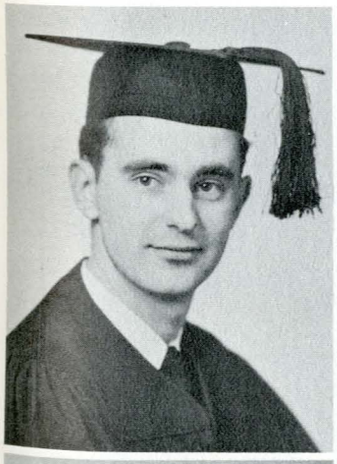

Fuad Kerio
Hassake, Syria
Stephen C. Kologi
Simms

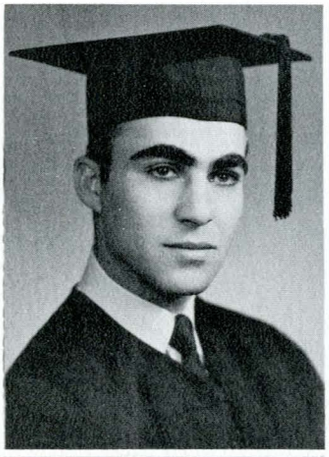

Rudolph Ben Kratofil
Hamilton
Heloshi Kusomoto
Whitefish



Alexander K. Laport
Richmond Hill
Lawrence Brady
Bozeman



Del Layman
Glendive
Donald Roy Lindsey
Buffalo, N. Y.



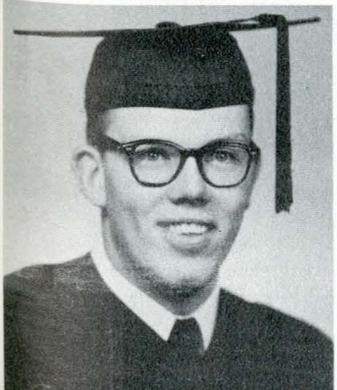



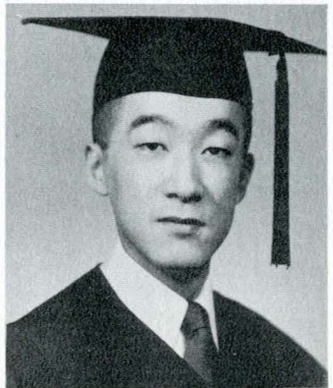





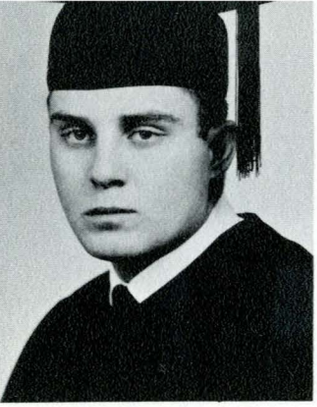

Robert Martin Linse
Billings

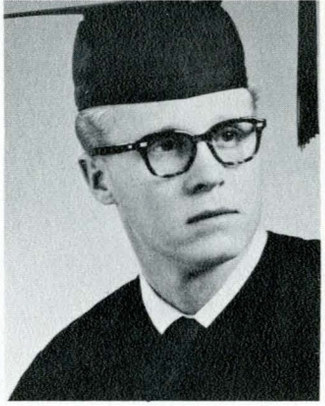

Dave Madson
Great Falls

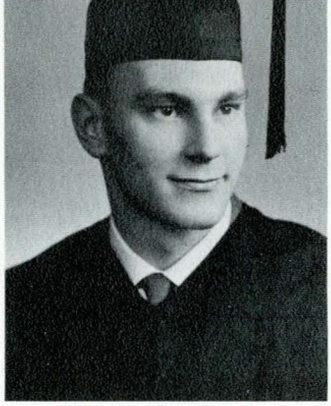

James L. Martin
Great Falls



Robert W. Mattmiller
Bozeman

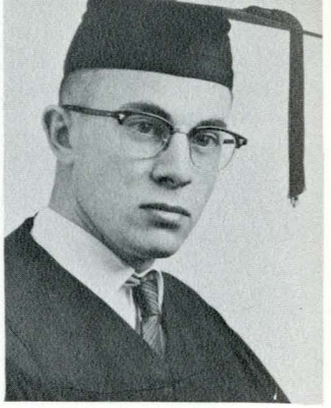

Bernard E. Mazanec
Bozeman

Senior Class Members "58"

LI-RO



Albert J. McCloy
Circle
David C. McConnon
Bozeman

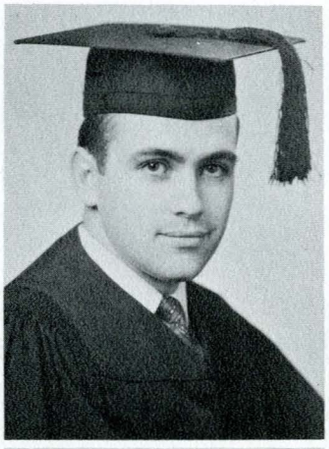

John Sax McReynolds
Casper, Wyo.
Said Meheen
Tehran, Iran

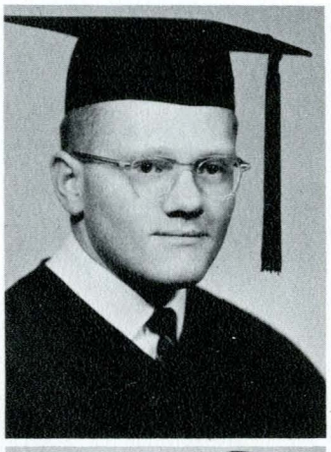

Brice G. Mercord
Kalispell
Mondell Fredrick Metz
Polson

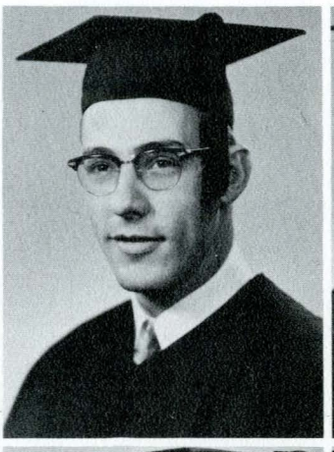

James H. Monger
Bozeman
Vernon L. Moody
Great Falls

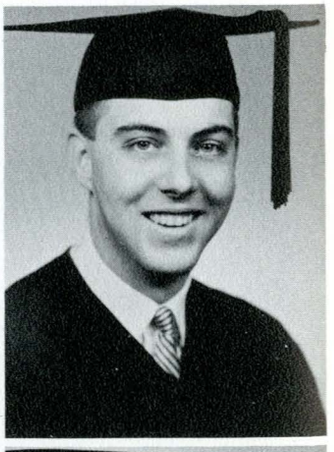

William W. Morrelles
Missoula
Gerald Eugene Mullen
Glasgow



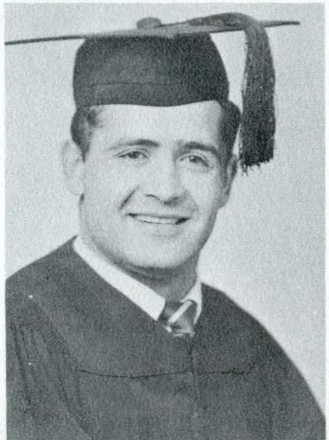





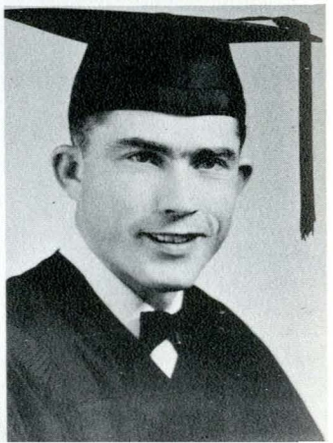

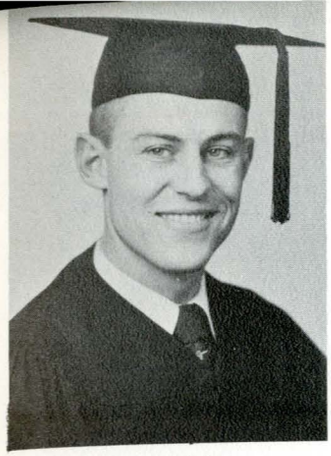

Jerry L. Nielson
Wolf Creek

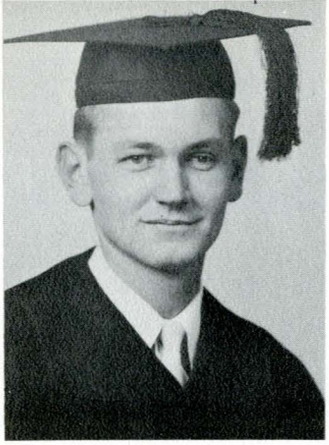

Harold Nerhus
Billings

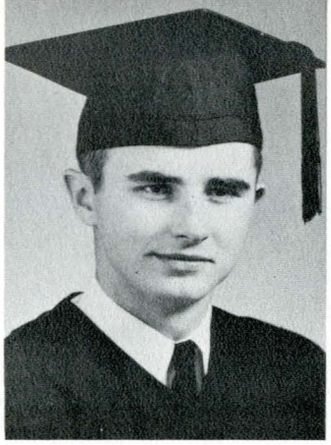

Richard A. Nesbet
Great Falls



John Joseph Newman
Wolf Point



Harvey D. Neyland
Simms

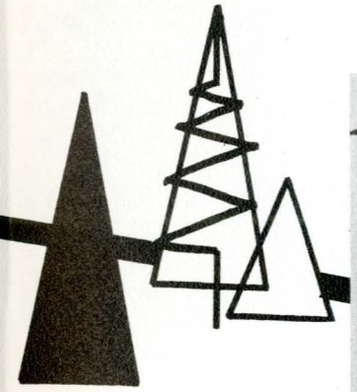

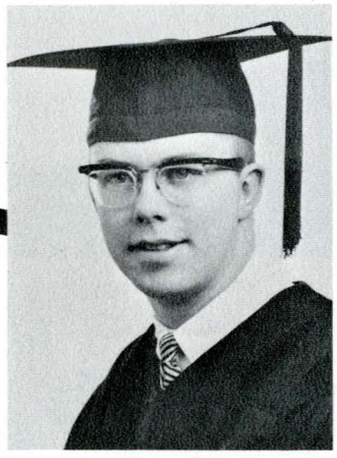

Benson A. Nielsen
Billings

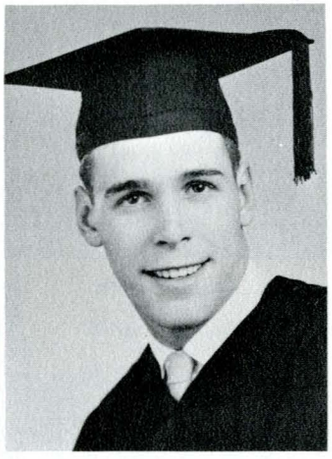

Robert E. Orr
Billings



Robert E. Penny
Butte



Eugene R. Peressini
Great Falls

Denzel L. Perry
Great Falls
Alvin S. Rangitsch
Bridger

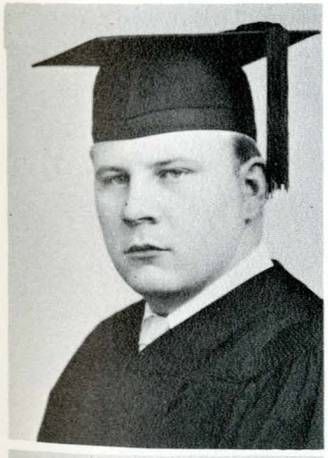

Samuel L. Rapos
Miles City
Edward J. Reiser
Bozeman

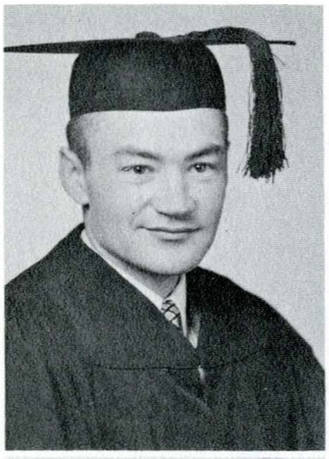

Dillon I. Rhoades
Billings
Willard B. Robinson
Bozeman



Darrell R. Rohrdanz
Bozeman
Glen A. Rose
Bozeman



Conrad M. Roseburg
Turner
Robert D. Ross
Billings



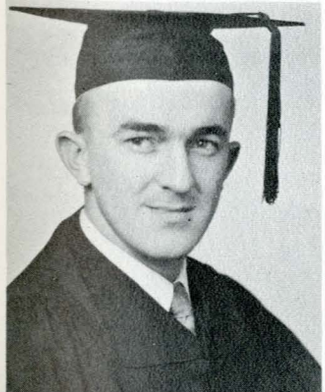



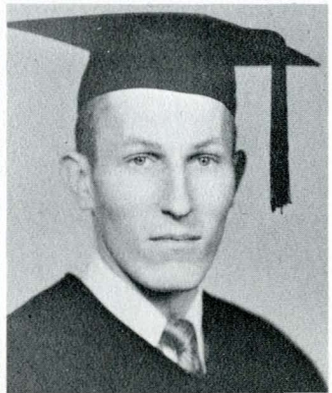

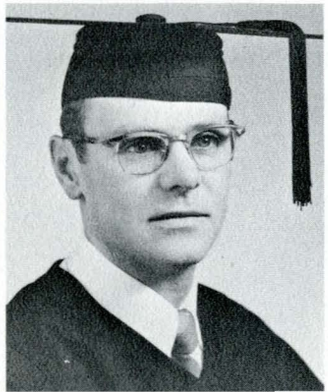





Robert Joseph Roy
East Helena
Carmen M. Sande
Coeur D'alene, Ida.

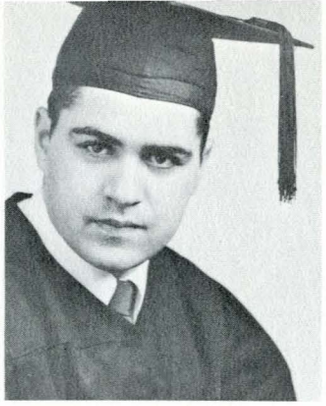

George A. Savoy
Bozeman
Gary P. Schrieber
Billings

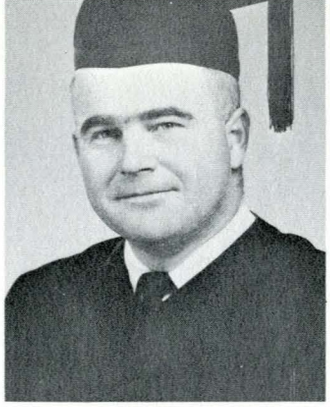

Robert E. Schultz
Bozeman
Harold W. Schultz
Glendive

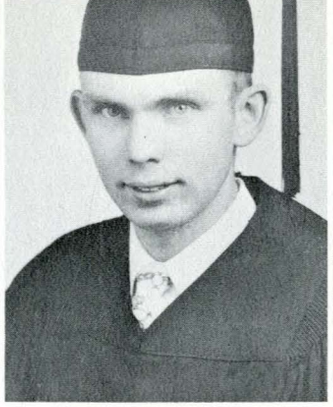

Theodore Scoville
Winifred
John Wm. Slocombe
Great Falls

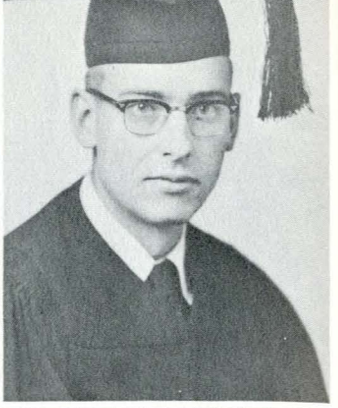

Robert James Smith
Bozeman
Gordon H. Spaberg
Superior

Senior Class Members "58"

RO-ZU



Tobias T. Stapleton
Lewistown
John J. Stergar
Anaconda

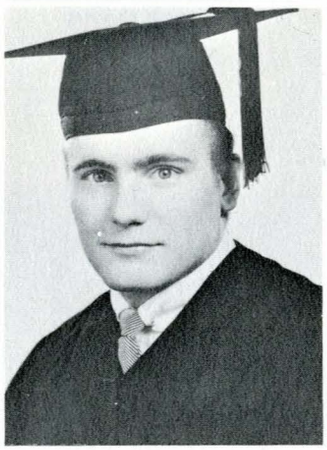

Russell Strandberg
Conrad
Leighton Stubban
Medicine Lake



Raymond Suiter
Billings
Dean Swank
Valier

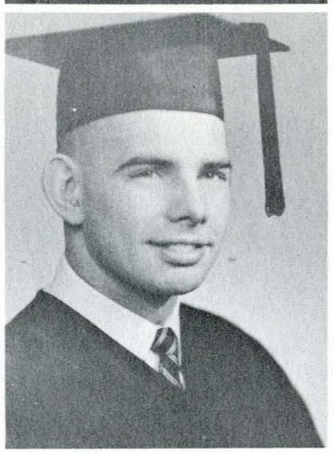

Charles Sykes
Ekalaka
Wayne Taylor
Missoula

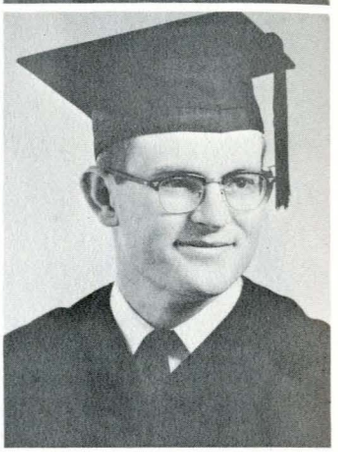

Tun Than
Burma
Wayne R. Topp
Billings

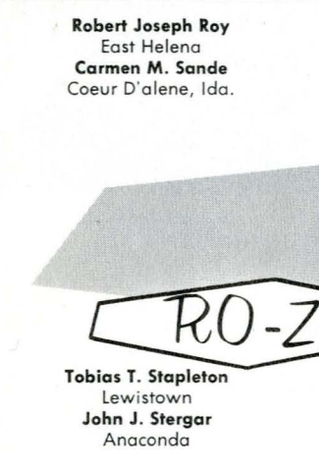

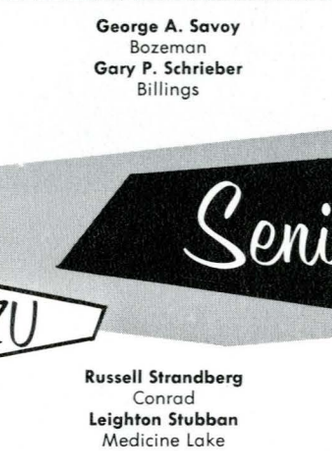

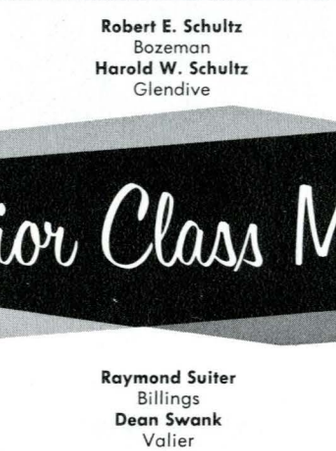

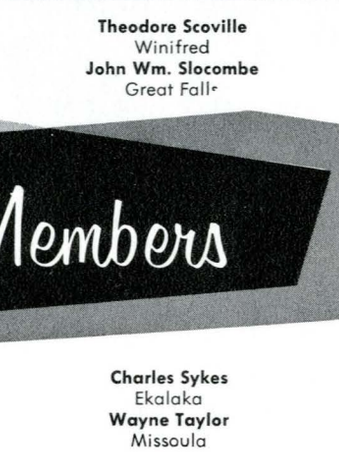



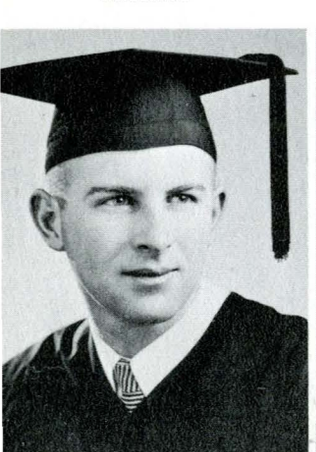



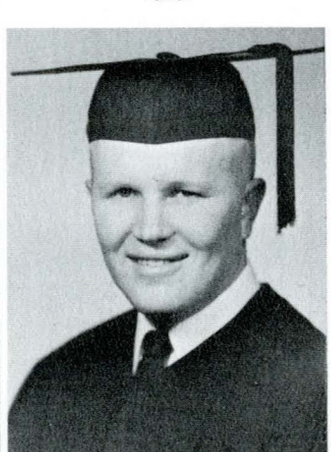

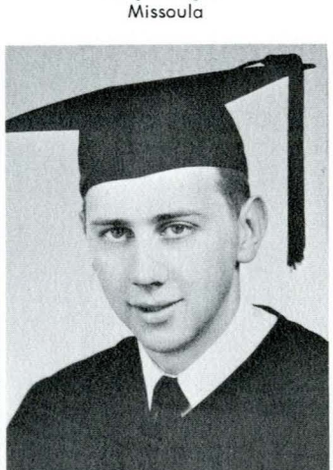

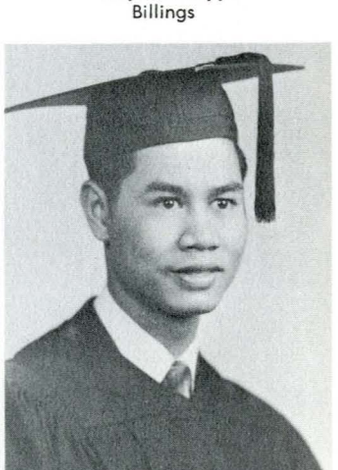

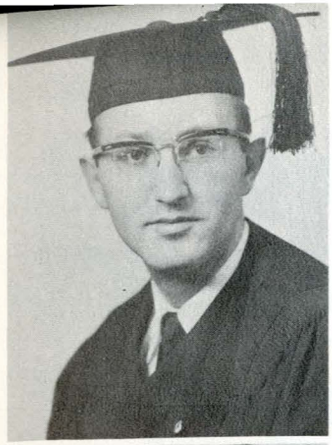
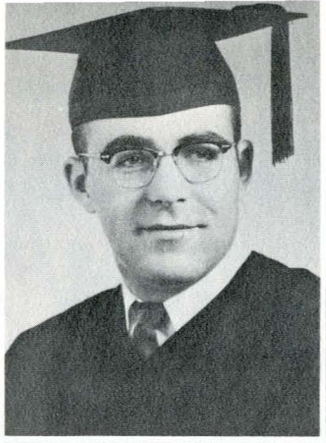
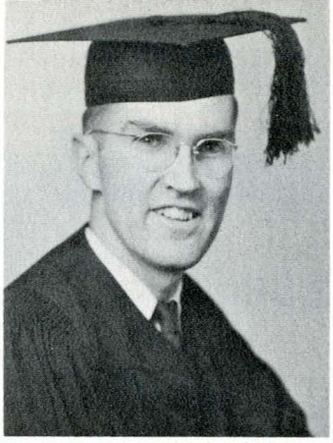




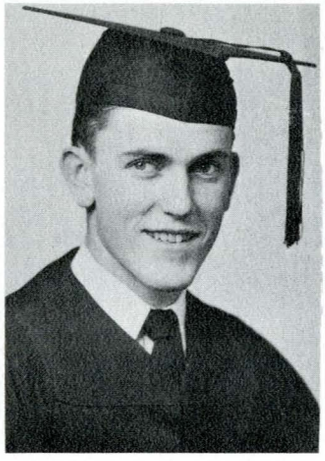
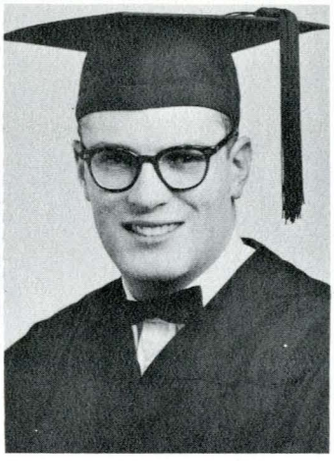
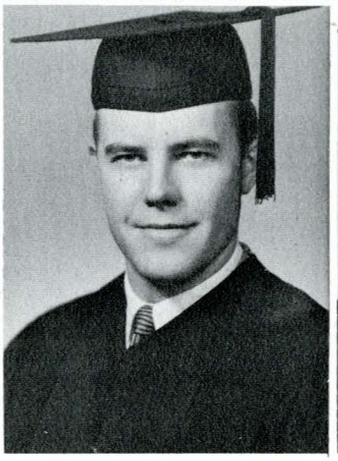


George Trowbridge
Bozeman
William F. Underwood
Seeley Lake

Clarence W. Wahl
Fishtail
Richard E. Walker
Musselshell

John J. Walsh
Great Falls
Fred E. Walter
Billings

Robert G. Walter
Billings
Robert W. Watson
Livingston

James A. Weber
Billings
Lawrence T. Wendel
Bozeman

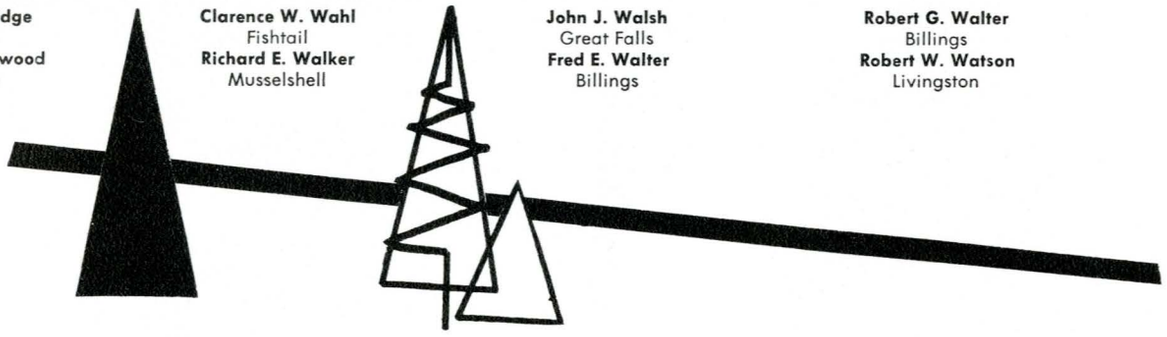

Stanley E. Westling
Butte
Gerald E. Wheeler
Great Falls

Wayne W. Whitney
Big Fork
Kenneth Wiegand
Shelby

Robert L. Wilde
Bozeman
Frank Wocasek
Great Falls

Donald D. Wodrich
Rapelje
Wayne Woosley
Bozeman

Herbert A. Zook
Red Lodge
William R. Zucconi
Missoula

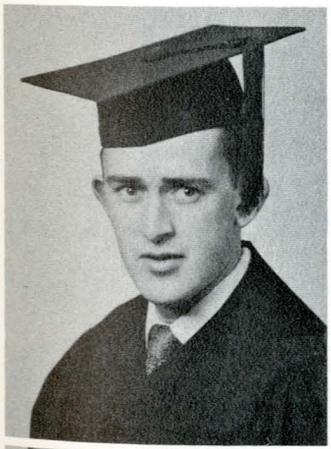
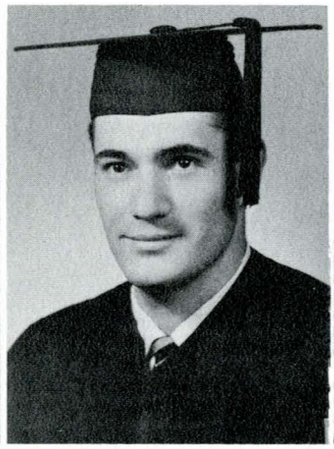


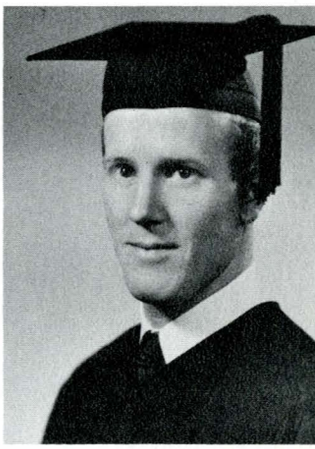


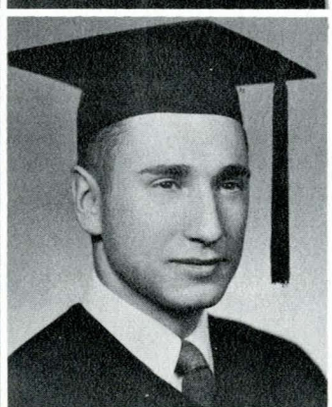
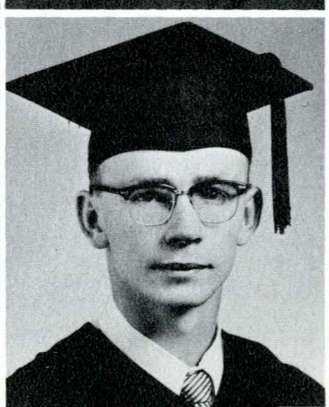
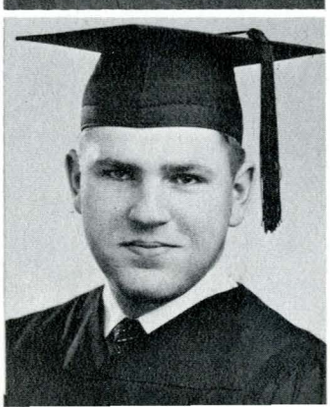


The Division of Household and Applied Arts



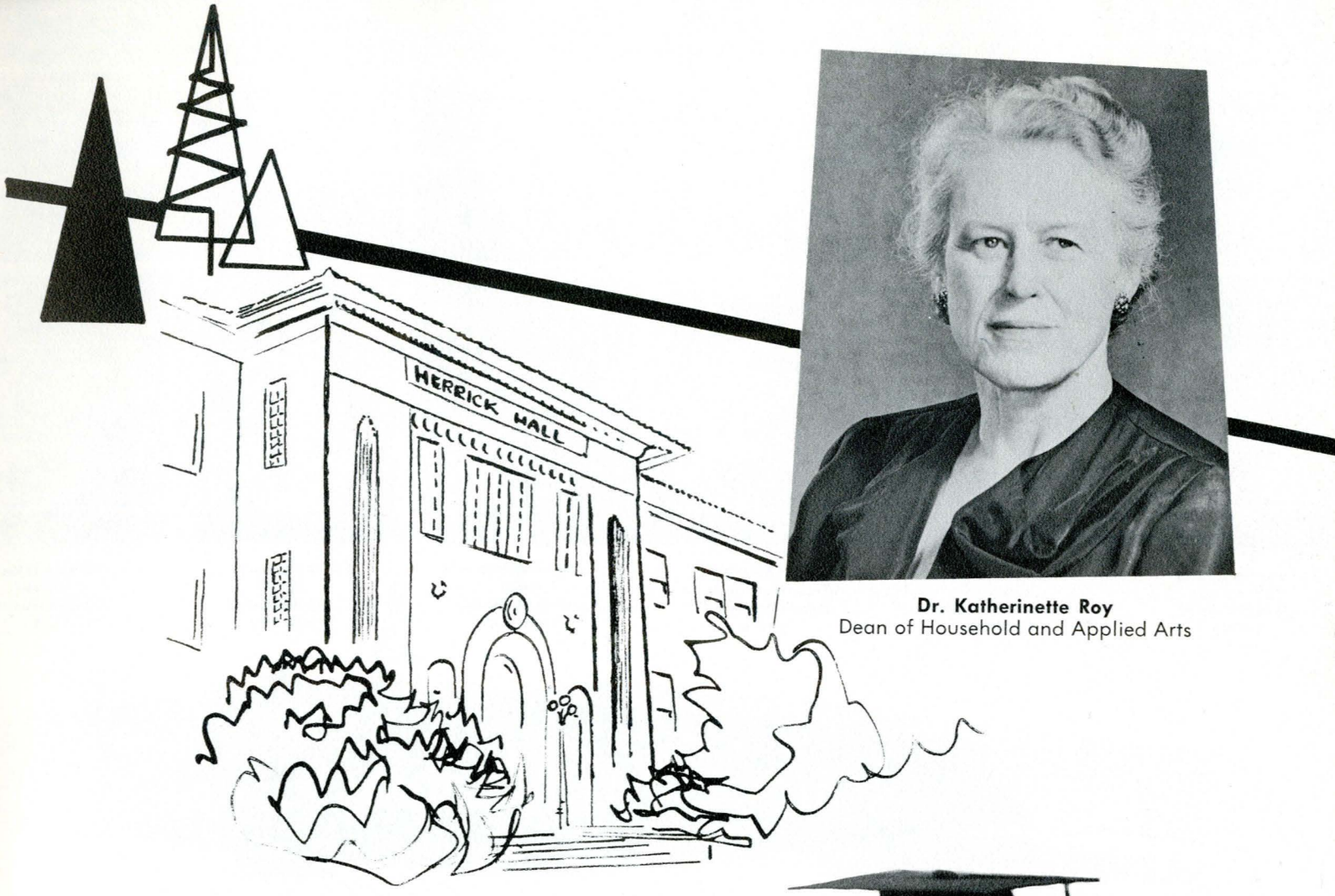

Dr. Katherinette Roy
Dean of Household and Applied Arts



Robert D. Ferguson
Hardin



Patricia Johnson
Manhattan

Senior Personalities



Karen Lee Olson
Bozeman



Janet Tobey
Bozeman

Carolyn Sargent Beatty (Not Shown)
Dillon



Ferna May Allen
Lodge Grass
Phyllis Ammon
Billings

Mrs. Shirley Benzie
Bozeman
Bonnie Jo Blackburn
Miles City

Barbara Buckingham
White Sulphur Springs
Harold Carlsen, Jr.
Bozeman

Robert Clausen
Bozeman
Mrs. Mary Cooley
Musselshell

John Flemming
Butte
Carole Folda
Lewistown

Sharen Foote
Laurel
Leona Franz
Sidney

Senior Class Members "58"

AL-WO

Bruce G. Gibson
Butte
Beverly Hart
Cutbank
Ronald Hehn
Bozeman

Joan Hopper
Billings
Charliene Irwin
Hamilton
Mrs. Martha Irwin
Hamilton

Carol Gay Johnson
Bozeman
Mrs. Irene Johnson
Crane
Barbara Jo Kerns
Sheridan, Wyo.

Aldona Klisis
Kalispell
Betty Kolokotrones
Three Forks
Ronald Kuchenbrod
Helena

Ben Lamb
Helena
Roy L. Lashway
Vaughn
Diane M. Lauer
Terry

Mrs. Leta Levin
Twin Bridges
Nancy Lichtwardt
Helena
Arthur J. Lorenz
Green Bay, Wis.





Jack J. Wolf
Great Falls

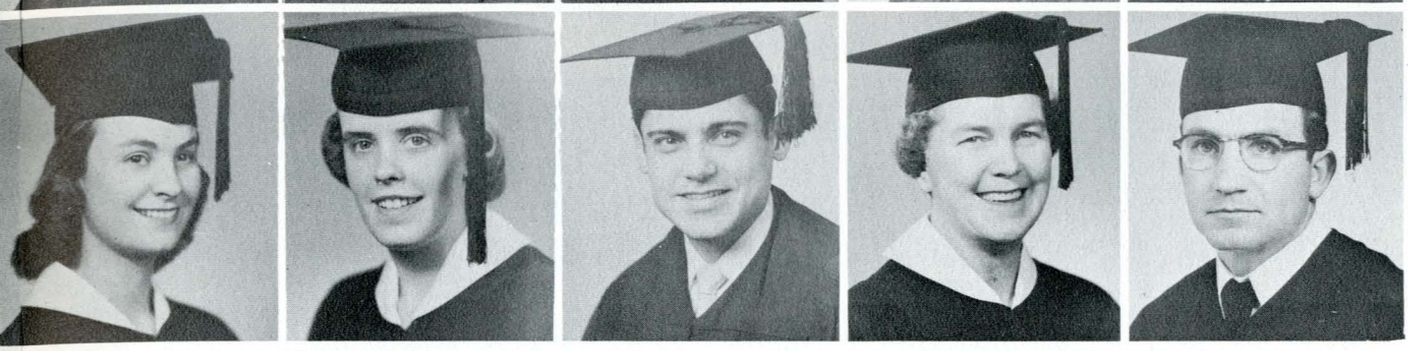

William E. Martin
Great Falls
Carol J. Mathews
Sun River

Margaret McFarland
Billings
Sharon Moller
Bozeman

Sharlene A. Norman
Scobey
Donato Pensula
Bozeman

Mary L. Peterson
Big Timber
Mrs. Donna Qualey
Tampico

Warren H. Rhoades
Billings
George E. Roma
Shawmut

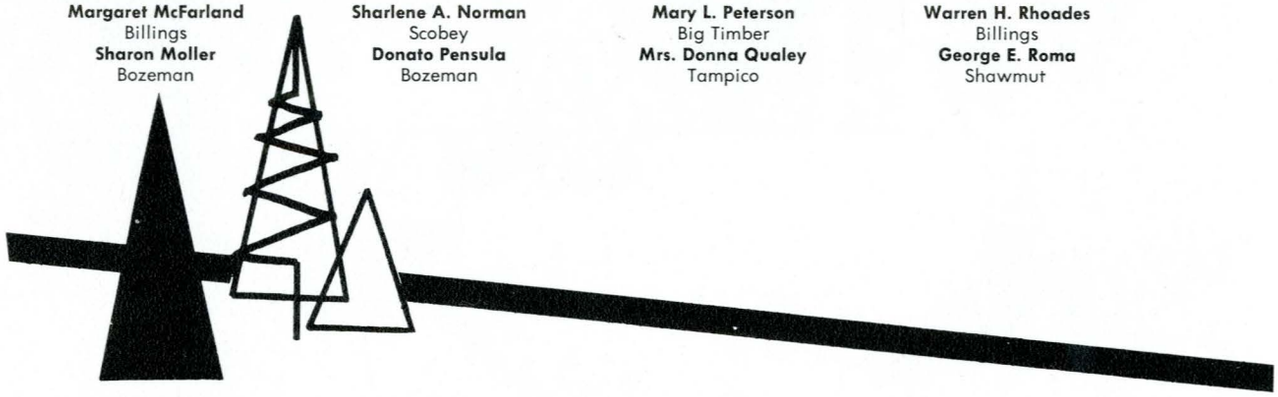

John A. Rothwell
Great Falls
Mrs. Shirley Rothwell
Great Falls
Wallace D. Scott
Bozeman

Frances E. Scoville
Winifred
Shirley Seifert
Bozeman
Donna Sinclair
Helena

John T. Stewart, Jr.
Billings
Alton E. Stowell
Rochester, N. Y.
Helen Thomas
Bozeman

Mrs. Janet Tichenor
East Helena
Nancy I. Vandenburg
Great Falls
Mrs. Fae H. Weed
Bozeman

Edward F. Weiss, Jr.
Helena
Norman J. Wilson
Bozeman
Mrs. Gay Winstead
Bozeman



The Division of Science



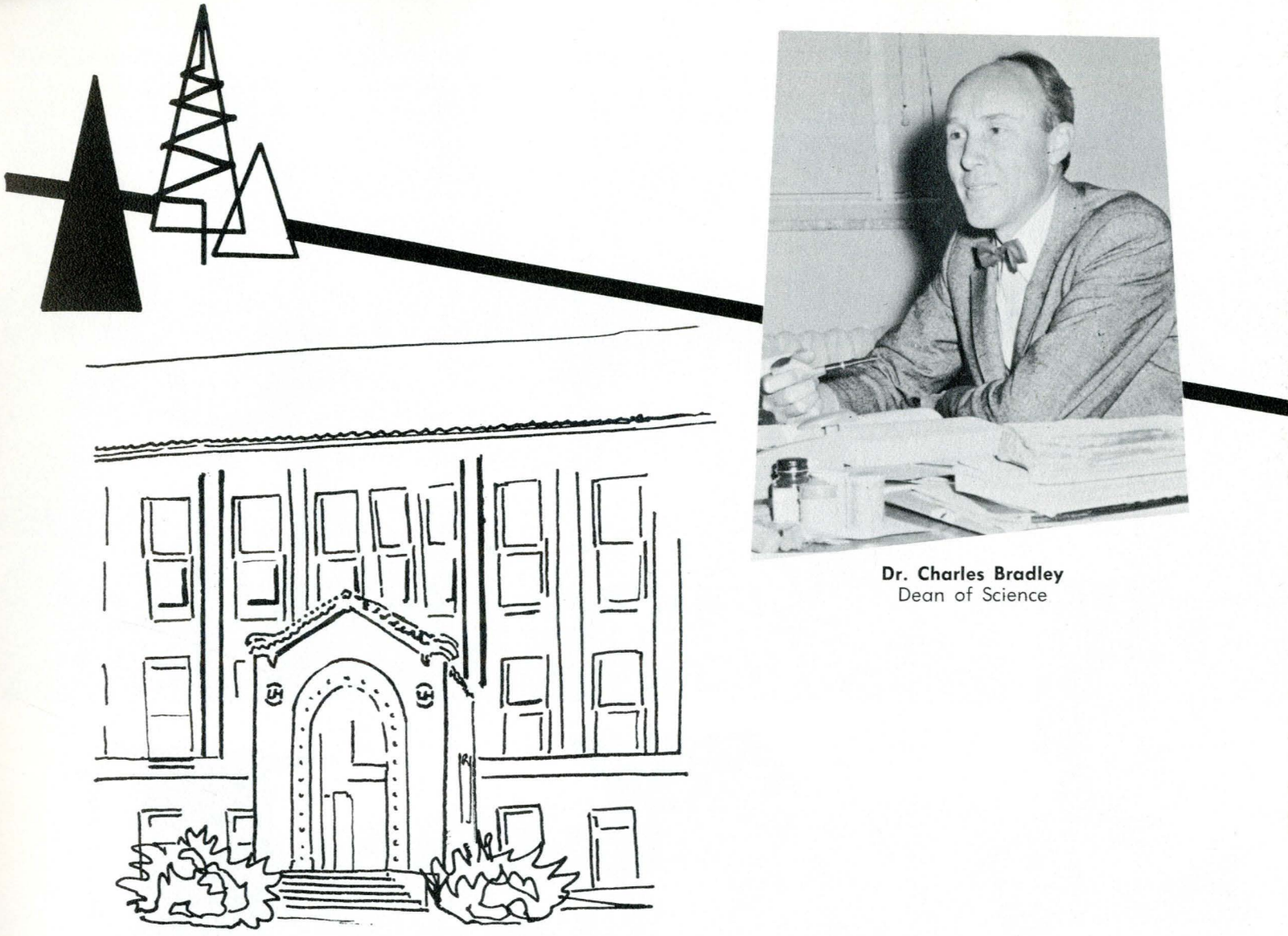

Dr. Charles Bradley
Dean of Science

Joan V. Anderson
Worland, Wyo.
Marguerite Askew
Cascade

John R. Bacon
Pittsford
Marlene S. Badke
Billings

Charles D. Barnes
Helena
Raymond D. Beland
Cut Bank

Donald O. Bohart
Bozeman
George Cawfield
Bozeman

Frances M. Clark
Sun River
Barbara Mae Coday
Havre

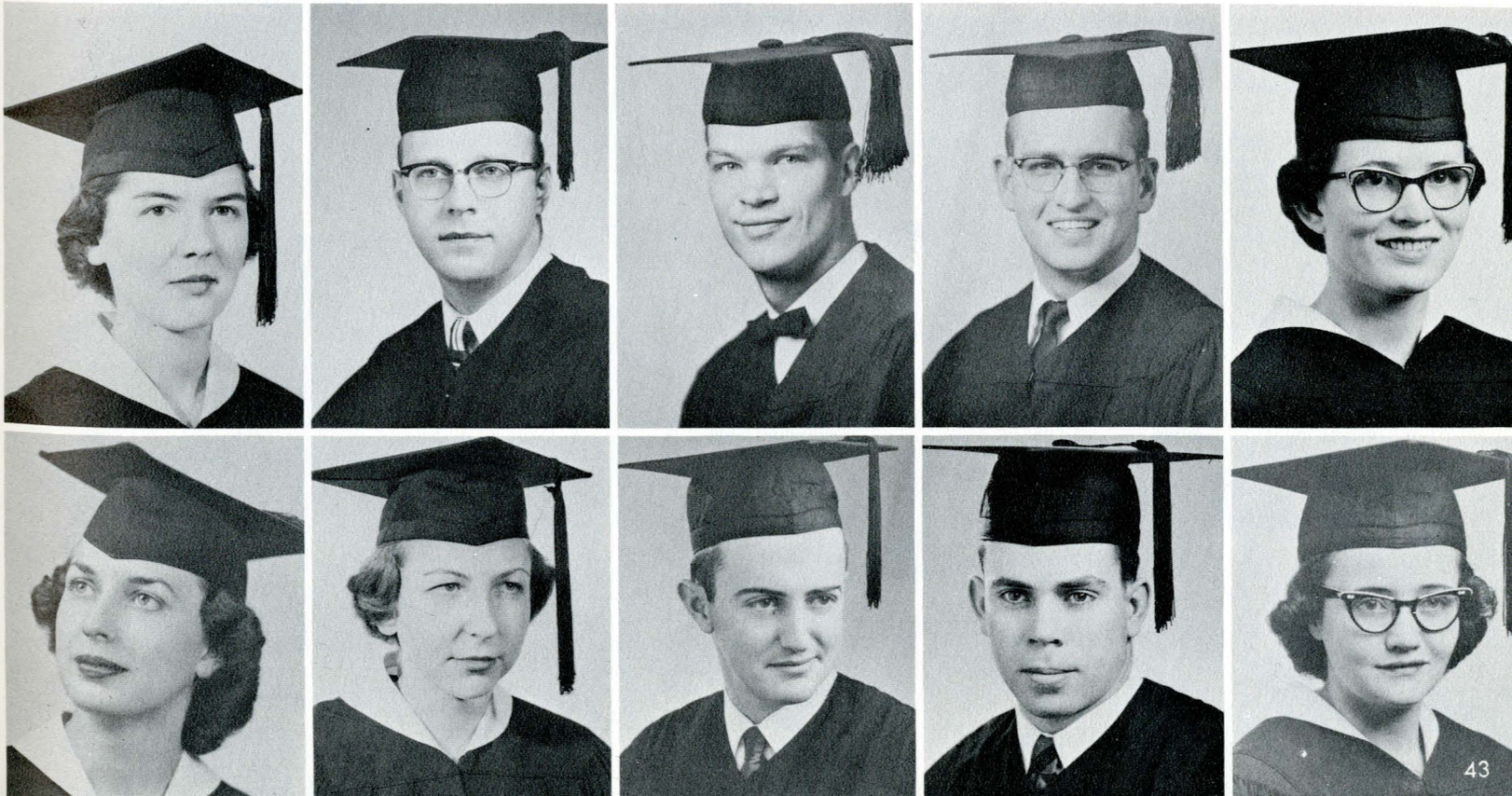

Senior Personalities



Robert Bleakman
Missoula

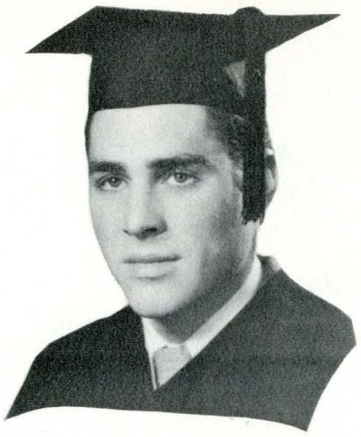

John E. Brookhart
Bozeman



R. W. (Lefty) Danielson, J
San Mateo, Calif.



Charles K. Hanson
Malta



Gilbert Muchmore
Missoula



John Pierce
Bozeman



Lynn Hoefert
Polson



James E. Pepper
Bozeman



William E. Slavens
Molt












Diane C. Commings
Livingston
Linnie F. Cowan
Belgrade

Patricia M. Crowley
Helena
Jan DeMartin
Rudyard

Gail Denton
Bozeman
Ann Louise Denzer
Kalispell

Suzanne M. Devault
Livingston
Robert J. Domrose
Milwaukee, Wis.

David D. Drivdahl
Big Timber
Elizabeth J. Edwards
San Francisco, Calif.

Senior Class Members "58"

CO-GO

Barbara I. Everett
Helena
Clara E. Ferguson
Billings

Virginia Flatt
Two Dot
Blanche E. Fowler
Wyola

Mrs. Donna Freeman
Lewistown
Mona Freshour
Bozeman

Michael W. Gallagher
Billings
Alton G. Gholson
Bozeman

Glada Godfrey
Bozeman
Edward A. Goodan
Kolin




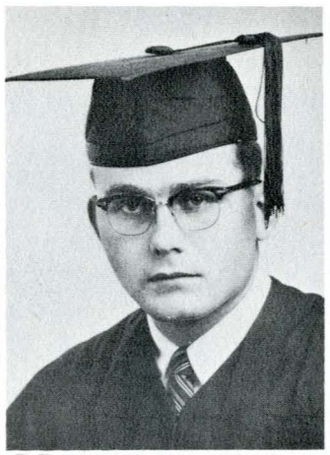




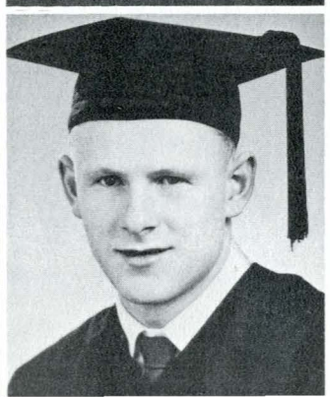




Mrs. Sylvia Gow
Billings
Frederic Gray
Missoula

Ron Haller
Bozeman
Barbara Hansen
Minneapolis, Minn.

Lois Hanson
Malta
Joyce Hess
Denton

Dorothy Himle
Kevin
Gayle Holland
Bozeman

William Jamison
Bozeman
Eleanor Jewell
Libby

Senior Class Members "58"

GO-RI

Peggy Johnson
Stanford
Richard Johnson
Helena

Anne Kalainoff
Tuttle, N. D.
Anees Kassis
Jordan

Erwin Kent
Bozeman
Carol Kohls
Hamilton

Janet Langeslag
Worden
Blaine Lesuer
Bozeman

George McCrea
Buffalo, Wyo.
Sharon McGowan
Highwood



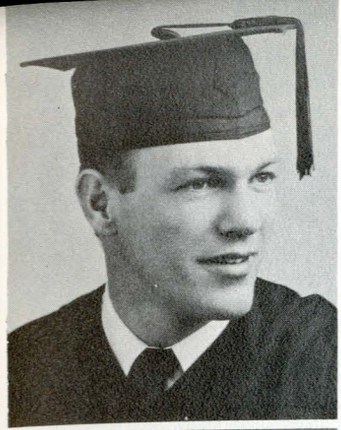
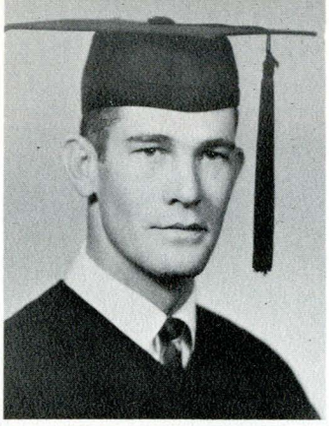

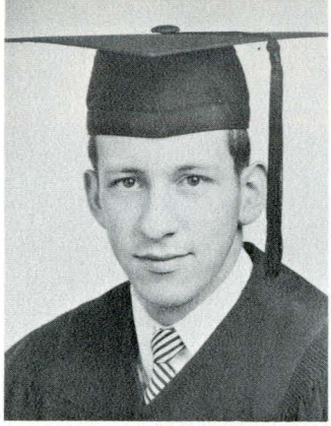

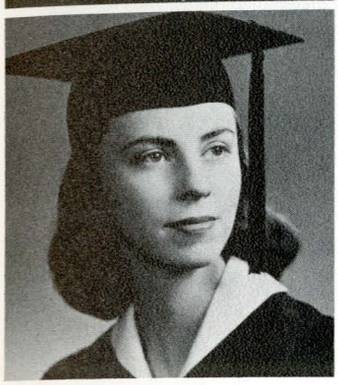

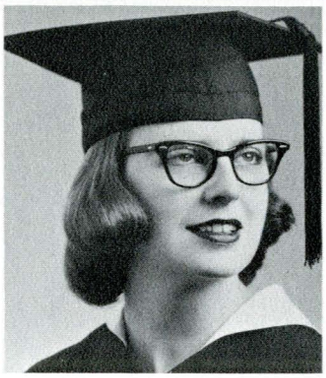
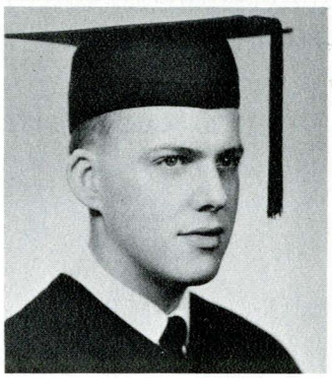


John McGuire
White Sulphur Springs
Georgia McQueary
Denver, Colo.

Wallace McRae
Forsyth
Mildred Mergenthaler
Helena

Joyce Naranche
Butte
Rosemary Nicholson
Great Falls

Bill O'Connor
Culbertson
Robert O'Neil
Hollywood, Calif.

Lee Orr
Dillon
Robert Pavlicek
Lewistown

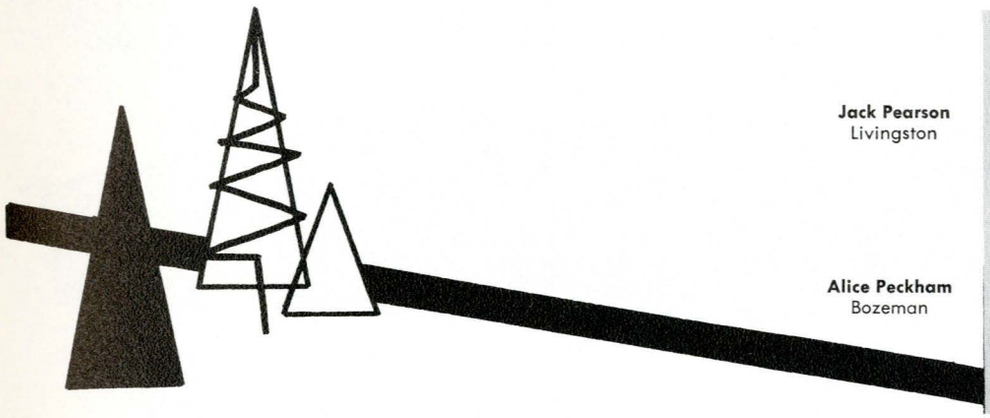

Jack Pearson
Livingston

Alice Peckham
Bozeman

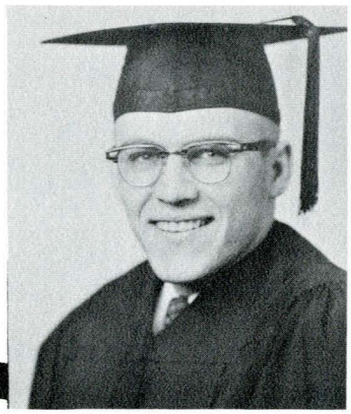


James Peek
Helena
Mrs. Audrey Peterson
Bozeman

Hazel Peterson
Billings
Marcia Peterson
Bozeman

Jo Ann Phillips
Bozeman
Carmen Pondelick
Libby

Brooke Possenti
Havre
John Poston
Kalispell

Charlotte Redman
Ennis
Kerry Ridgeway
Bozeman

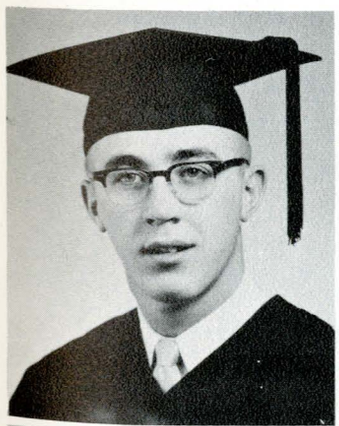
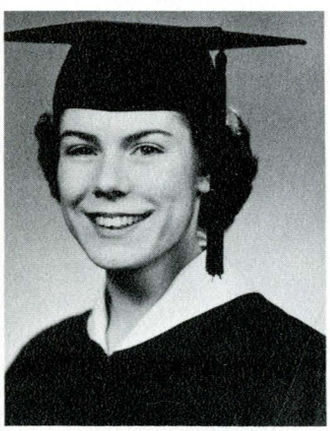





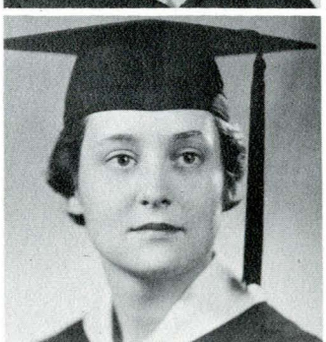
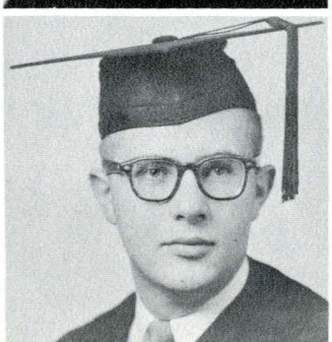
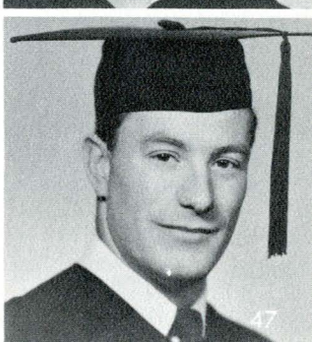



Mrs. Mary K. Ryffel
Bozeman
Thomas Sandenaw
New Mexico

Loren Sax
Sidney
Mrs. Joyce Schessler
Laurel

Robert P. Schessler
Laurel
Mrs. Janet Seekins
Belt

Kathryn Slezak
Bozeman
Phyllis A. Smail
Coffee Creek

Kaye Lynn Staiger
Laurel
Emma Louise Steele
Heath

Senior Class Members "58"

RY-WI

David Stevens
Bozeman
Jean Swindelhurst
Livingston

William Taylor
Bozeman
Allan Tuthill
Long Beach, Calif.

Zaide E. Tuxill
Rexford
Richard E. Walker
Musselshell

Louise S. Wanken
Chester
Ellen J. Weingart
Silver Star

Jane Welsh
Whitefish
Mrs. Sandra Wilkins
Billings

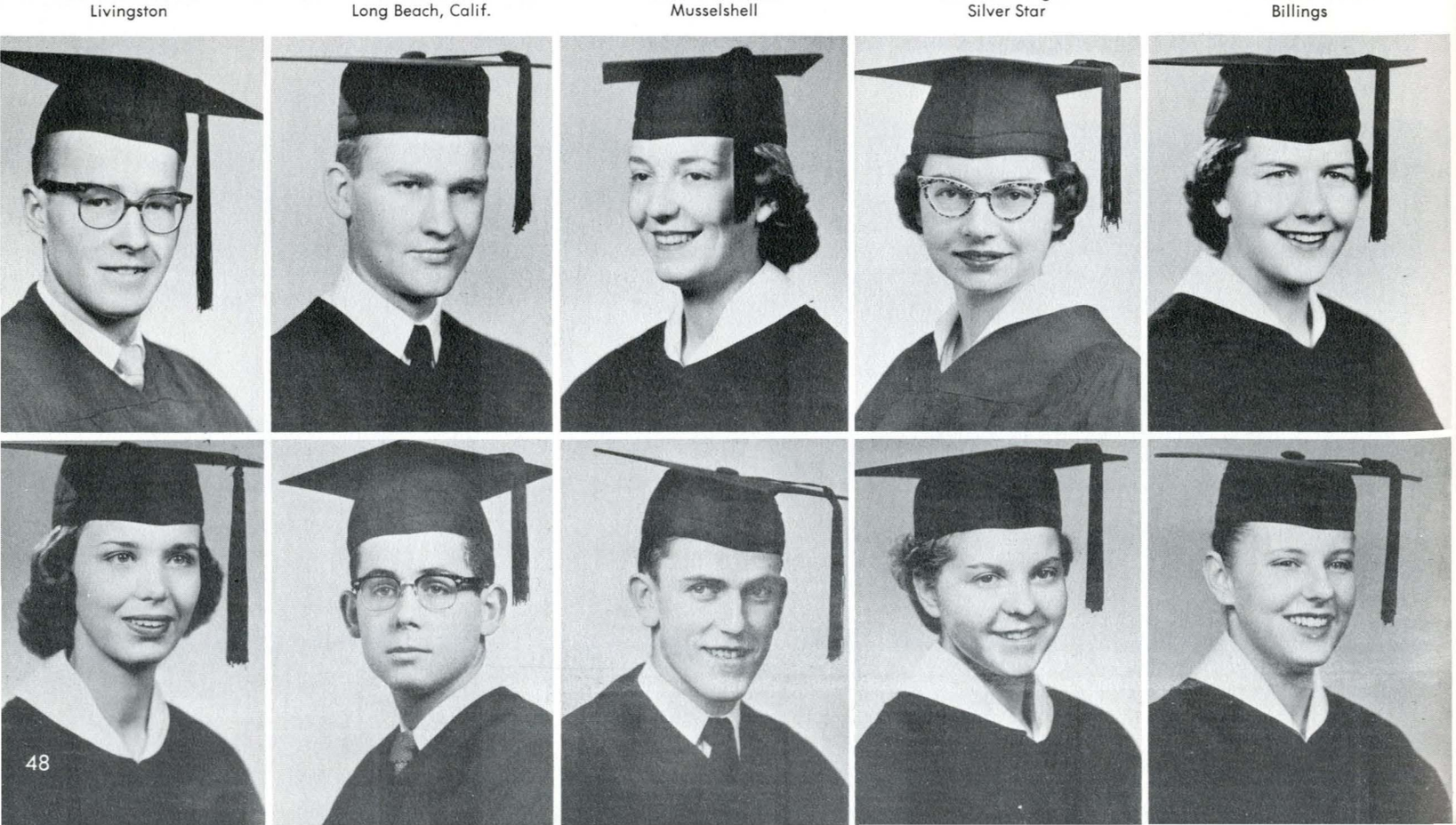



Junior Class

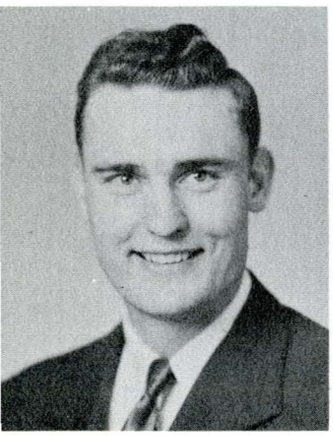

Harold Gaustad
President
Belfry

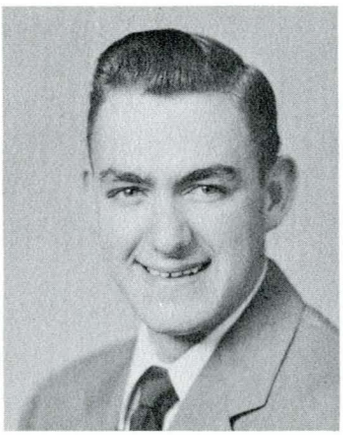

Marvin Woodring
Vice President
Livingston



Geraldine Wolfe
Secretary
Belfry

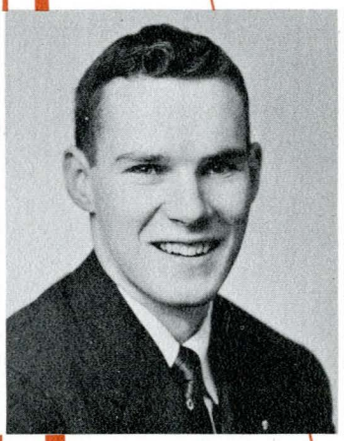

Kenny Jones
Treasurer
Harlowton

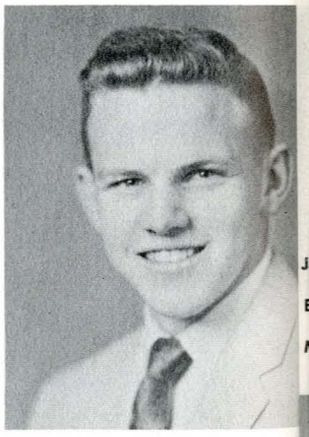

Leroy Gilbertson
Social Chairman
Kalispell





Glyndon Abbie
Yellowstone Park, W
Richard Akre
Glasgow

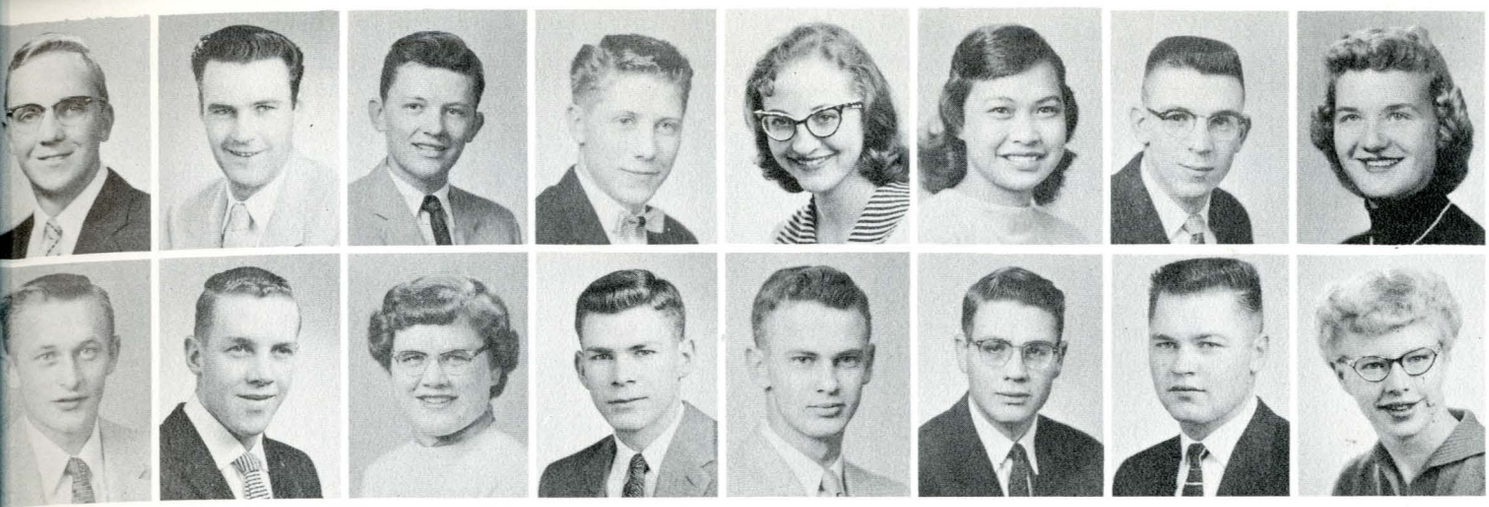

Charles Akerman
Fairfield
Marvin Anderson
Sidney

Donald Anderson
Beach, N. D.
Jay E. Anderson
Wise River

Richard Appelhans
Dodson
Larean Arneson
Havre

Jack Arnst
Valier
Harold L. Aure
Ledger

Phyllis K. Baird
Lewistown
Thomas Balcer
Glendive

Dorothy J. Baron
Kawai, Hawaii
David Barnes
Missoula

Lanny D. Baumann
Bozeman
James G. Bawden
Nohly

Edna E. Ballach
Three Forks
Bernice J. Benson
Dillon

Junior Class Members "59"

AB-CA

James R. Benson
Bozeman
Bernard D. Berg
Shawmut
Mary L. Bergren
Bozeman

Velma Bergstrom
Conrad
A. William Bickle
Ismay
Ronald Lee Black
Three Forks

Fred A. Boettcher
Bozeman
Mrs. Sally Borchert
Bozeman
Franklin Bosshardt
Bozeman

Dennis S. Bough
Belt
Frank Bozik
Black Eagle
Jack Bradford
Great Falls

Anna Mae Brenden
Bozeman
Duane R. Bretzke
Miles City
Charles Brillhart
Lolo

Lewis R. Brock
Bozeman
Joseph Brookshier
Belgrade
Charlotte Brown
Billings

Robert Browning
Livingston
John P. Brummer
Chinook
James Wm. Brush
Billings

William Buckingham
White Sulphur Spr.
Wesley E. Budke
Raymond
Ervin W. Bushby
Hall

Robert K. Burns
Wolf Creek
Sharon E. Byrne
Hollywood, Calif.
Dave P. Cairns
Bozeman



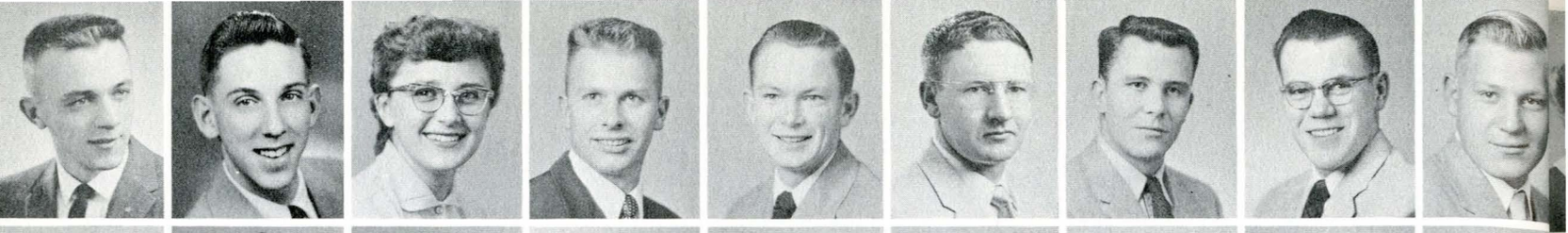

Wynne Calvert
Billings
Barbara Carlson
Dillon

Theodore Carter
Bozeman
George W. Cassun
Black Eagle

Ellen F. Chapman
Lambert
Joe E. Chenoweth
Billings

Kenneth Chicote
Missoula
Donald J. Chong
Honolulu, Hawaii

Donald Christenson
Mildred
James Christiansen
Powell, Wyo.

Padaric Joe Clark
Bozeman
James M. Cloud
Bozeman

William Colman
Butte
Barbara Conaway
Sidney

James W. Corder
Bozeman
Francis J. Cox
Bozeman

Vernon Dahlst
Billings
Donovan Dars
Bozeman

Junior

CA - HA

Curtis Dassonville
Frazer
Leslie Davenport
Whitehall
Betty Lou David
Idaho Falls, Idaho

Marilyn L. Davis
Rapid City, S. D.
James L. Dawson
Geraldine
Karl Jay Dehn
Fairfield

Walter Deighton
Butte
Larry Descheemaeker
Boyd
William D. Diehl
Helena

Christian Dobler
Forsyth
Burglind K. Doettl
Ramsay
Gerald C. Drew
Big Sandy

Mary J. Duletich
Whitehall
Kenneth J. Egan
Missoula
Bernard Ellingson
Big Sandy

Esther M. Elliott
Conrad
Ella Rae Elser
Sheridan
Leneus Erickson
Turner

Robert Farrington
Kalispell
Patricia J. Faught
Belgrade
Pamela M. Fellows
Shelby

Charles V. Fisher
Three Forks
Sharon L. Fiskum
Great Falls
Lois M. Fleharty
Winnett

Edwin B. Flow
Bozeman
Boyd C. Foste
Cut Bank
Shirley Fousel
Great Falls

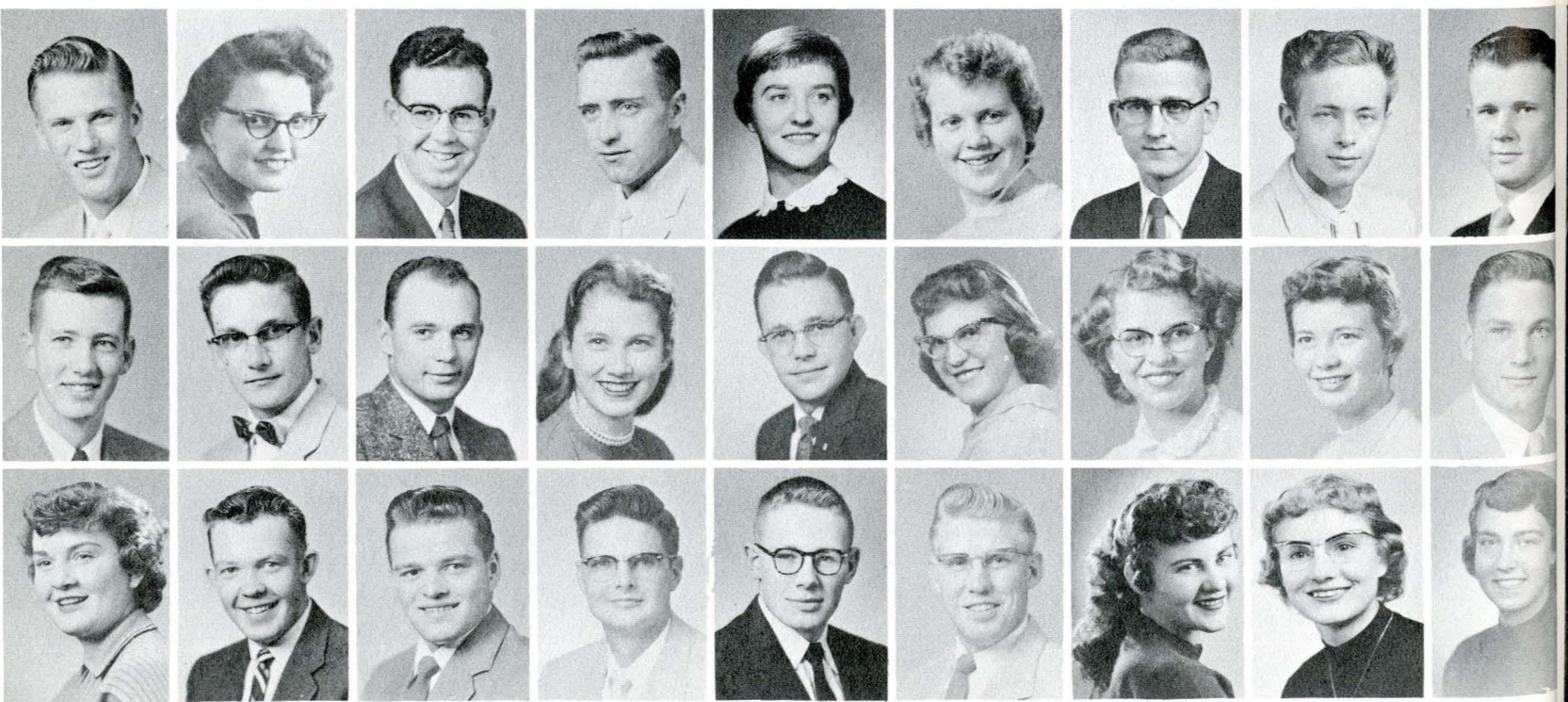



Mary L. Fowler
Wyola
Keith C. France
Miles City

Wanda S. Fraser
Lewistown
Lander J. Fred
Helena

Richard G. French
Tarkio
Donald Frieling
Fort Benton

Harold Friesen
Havre
Kenneth A. Gallik
Sand Coulee

Jess H. Garfield
Ryegate
Merrill F. Garrett
Havre

Thomas Garry
Yellowstone, Wyo.
Stanley Gendreau
Bozeman

James A. Gilchrist
Great Falls
Gary W. Glantz
Roberts

Judith K. Gleason
Helena
Robert L. Gore
Billings

Edward Gossack
Highwood
Francis Gottfried
Sunburst

Class Members "59"

Kathleen Grindrod
Butte
Ronald Grooters
Billings
Harold Guenthner
Silesia

Robert S. Haaland
Bozeman
Marian V. Hankins
Whitefish
Carl J. Hanson
Billings

Della M. Hanson
Ashland
Lloyd L. Hanson
Kalispell
Overton Hargett
Menlo Park, Calif.

"Go Western Day" for the Grizzly-Cat game.

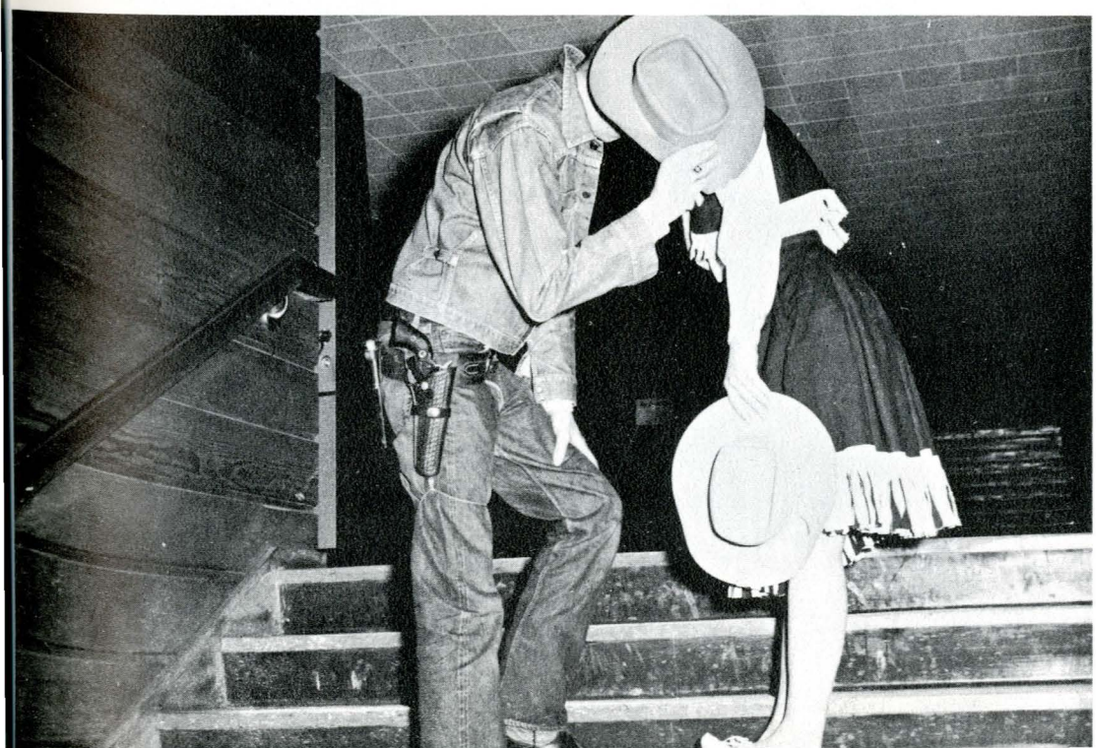





6.

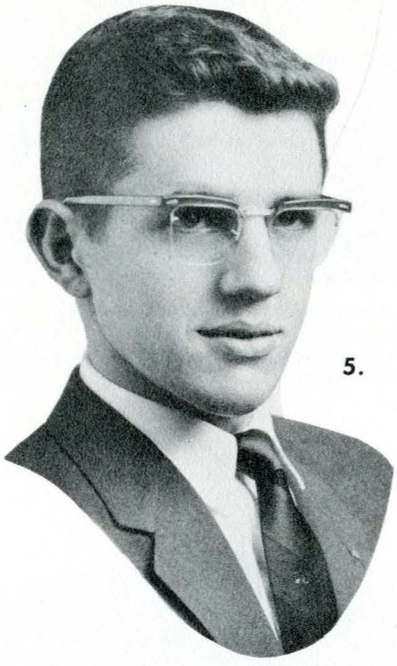

5.

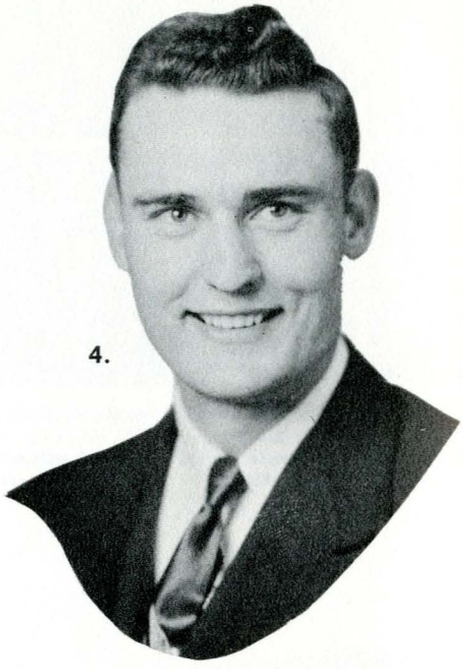

4.

Junior

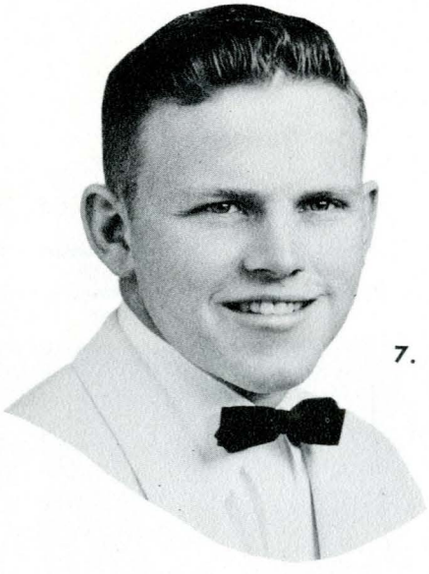

7.



8.



9.



3.

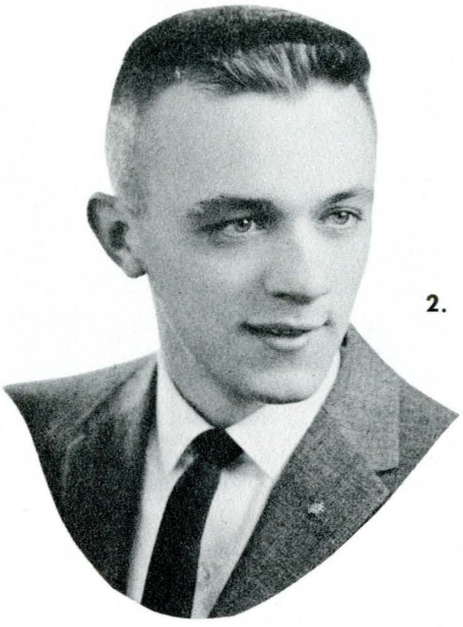

2.



1.

Personalities

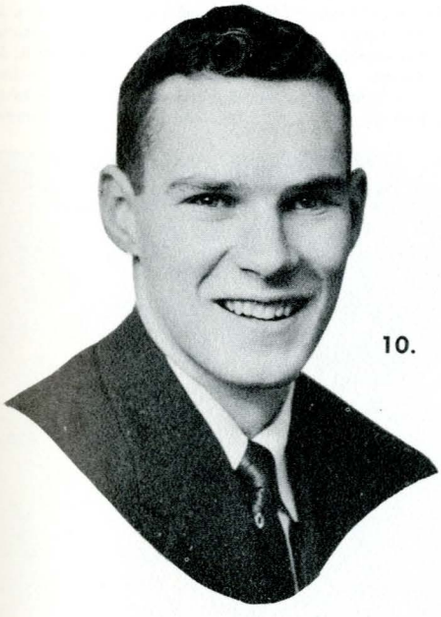

10.

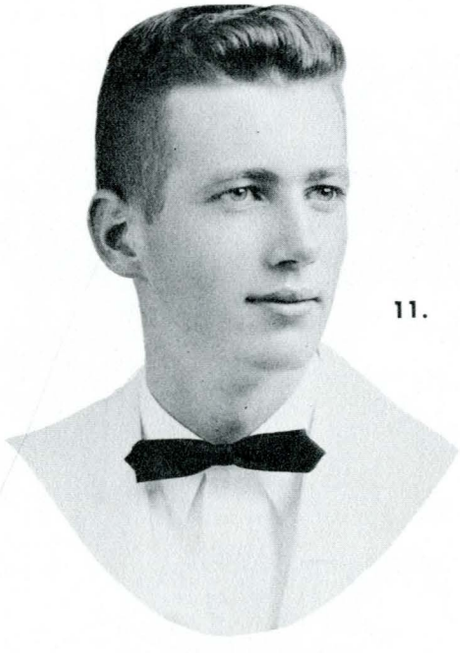

11.

1. Jay Ennis Anderson
2. Wynne Calvert
3. Curtis Dassonville
4. Harold John (Buck) Gaustad
5. Richard George French
6. Robert Burton Dixon
7. Clarence L. (LeRoy) Gilbertson
8. Harold R. Guenthner
9. Della Mae Hanson
10. Kenneth Cecil Jones
11. Leslie Calvin Davenport

NOT SHOWN

12. Eliad L. Chanay, Jr.
13. Vincent John Hecker
14. James Benton Kelly



William P. Hart
Amsterdam, N. Y.
Caroll Hathaway
Billings

Claude A. Hayes
Vida
Carol E. Helterline
Plains

Richard Hemphill
Bozeman
Rosa Hennemann
Ramsay

Carl D. Henry
Great Falls
David J. Herries
Big Timber

Barbara J. Hill
Winnett
Gerald H. Hill
Miles City

James Hofland
Cut Bank
Harvey Hollandsworth
Brady

Donald R. Holtz
Floweree
Kent N. Holtz
Great Falls

Richard Holzworth
Miles City
Marilyn E. Hood
Miles City

Craig Hopperst
Lame Deer
James F. Hube
Hamilton

Junior

HA-LI

Mary E. Hudson
Ross Fork
James M. Huggins
Kalispell
Charles Hughes
Bozeman

Richard I. Hults
Lodge Grass
John P. Humphrey
Bozeman
Donald Hunt
Billings

Shirley Huston
Great Falls
Harry J. Hyatt
Havre
Robert John Hyatt
Olympia, Wash.

Mrs. Jean Irvin
Bozeman
Erik R. Iversen
Missoula
David L. Jackson
Butte

Barbara Jacobsen
Carter
David O. James
Circle
Robert B. Jellison
Kalispell

Dale Jenneskens
Enaville, Idaho
Catherine Jermin
Great Falls
Jeanette Jewett
Virginia City

Christine Johnson
Bozeman
Donald Johnson
Havre
Donna M. Johnson
Billings

Elmer L. Johnson
Big Timber
Gale L. Johnson
Bozeman
Richard Johnson
Helena

Ronald H. Johns
Missoula
Shirley A. Johns
Valier
Tim Johnson
Bozeman



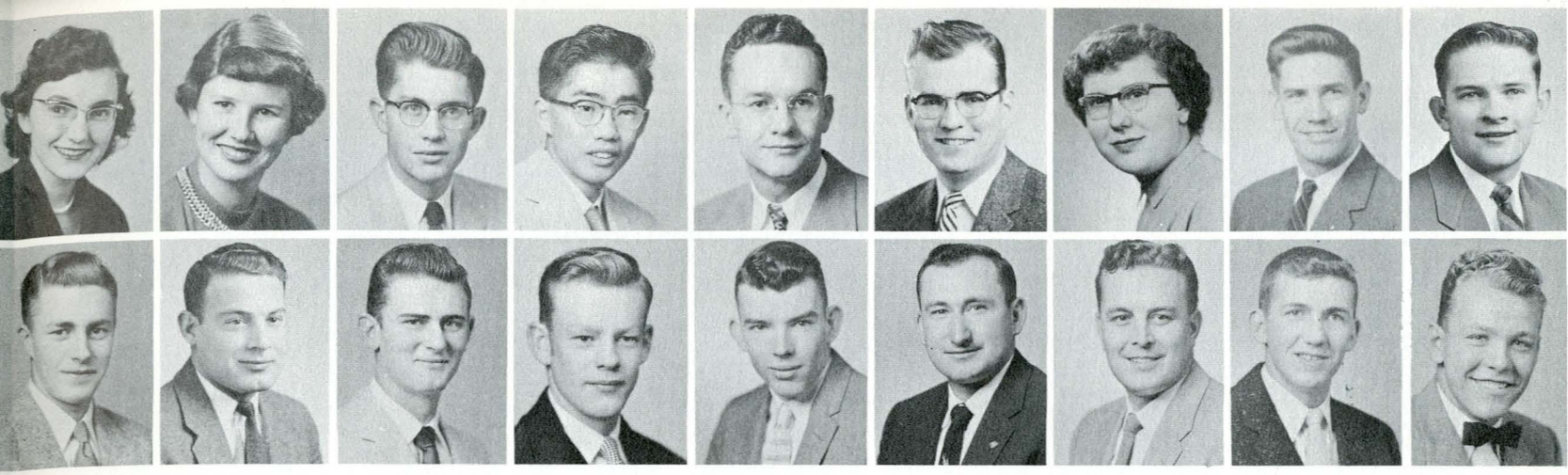

Genedythe Jones
Wolf Creek
Jack D. Jones
Bozeman

Jeanne Joubert
Fort Benton
Jean Jumper
Dillon

Edward Kallas
Anaconda
David J. Kathman
Chinook

George Kawanishi
Chester
Ernest Kehrberg
Bozeman

Charles J. Klaue
Great Falls
Bradford Knapp
Miles City

Floyd F. Knopes
Havre
Emil J. Kondelik
Circle

Joanne M. Kralich
Black Eagle
Adolf Kukkula
Sand Coulee

John B. Labrie
Whitehall
Earl B. Lamb
Helena

Clayton L. Landa
Great Falls
James R. Lander
Belt

Class Members "59"

Some Pi Kaps with a miniature-sized school mascot.

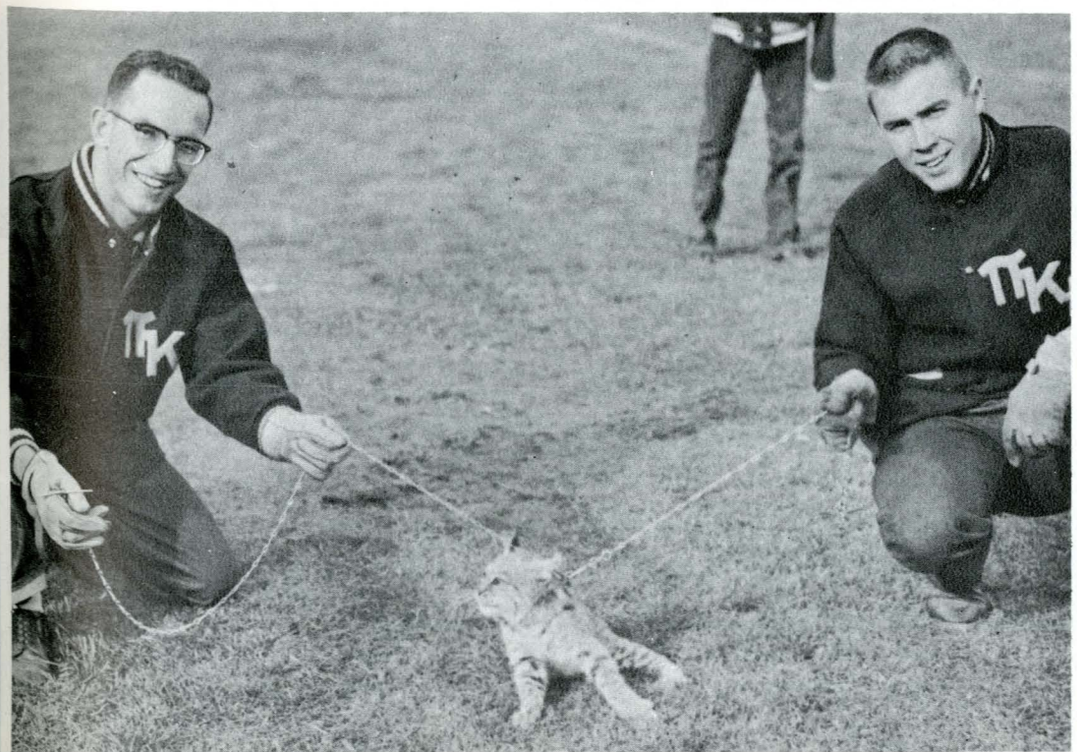

William Langley
Great Falls
William E. Lantis
Sioux City, Iowa
Sonja M. Larson
Deer Lodge

Ardis A. Lauridsen
Poplar
Frank Leahy
Bozeman
Janice J. Leslie
Great Falls

Richard L. Lewis
Belgrade
Allan G. Lien
Columbus
Donald Liles
Bozeman



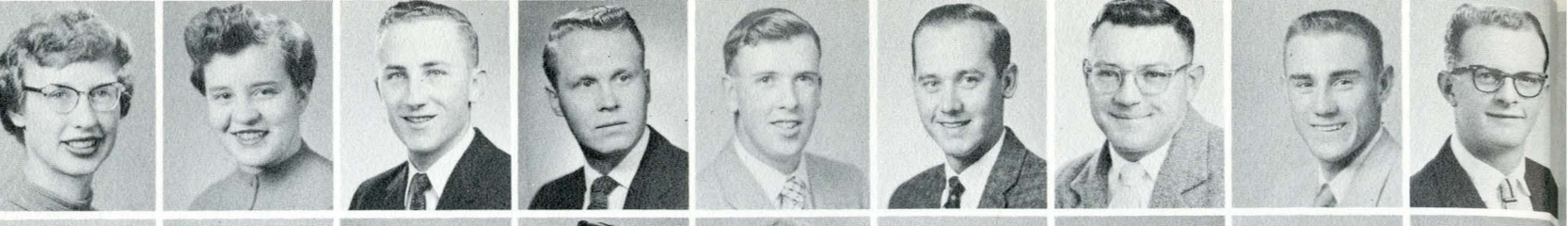

Mrs. Doris Lindeberg
Bridger
Lawrence Lindstrand
Roundup

Jo Ann Long
Livingston
Nancy Ludke
Billings

LeRoy D. Luft
Culbertson
Ralph Madison
Big Sandy

David D. Madson
Great Falls
Keith J. Magill
Glasgow

Robert Malcolm
Livingston
Katharinet Malone
Choteau

Daniel G. Manning
Dickinson, N. D.
Daniel N. March
Miles City

Frank N. Marek
Windham
Merideth Marshall
Lewistown

Robert C. Martin
Anaconda
Jacquelin Matchett
Chinook

George McArthu
Billings
Chadwick McBurn
Rollins

Junior

LI-PA

Neil McCaslin
Otto, Wyo.
Robert McClintick
Kalispell
Nancy S. McCrea
Three Forks

Ray G. McCrea
Buffalo, Wyo.
Allen McDonald
Billings
Kenneth McDougall
Red Lodge

Duane McGowan
Highwood
Charles McGlothlin
Sheridan, Wyo.
Dorene McMillan
Rathdrum, Idaho

Russell McMillan
Rathdrum, Idaho
James McWirter
Cascade
Delores Merritt
Milltown

Hayden Mikkelson
Bozeman
Stella Milanovich
Butte
Carol Miller
Woodland Hills, Cal.

Ralph K. Miller
Moore
Richard Miller
Kalispell
Edwin Mitchell
Great Falls

Carol Mockel
Dillon
John Montgomery
Ottawa, Ill.
Betty Montgomery
Billings

Robert A. Moore
Livingston
Robert J. Moriarty
Livingston
Ray Mountain
Billings

David Munroe
Great Falls
Karen J. Munso
Hamilton
Brendan Murph
Roundup

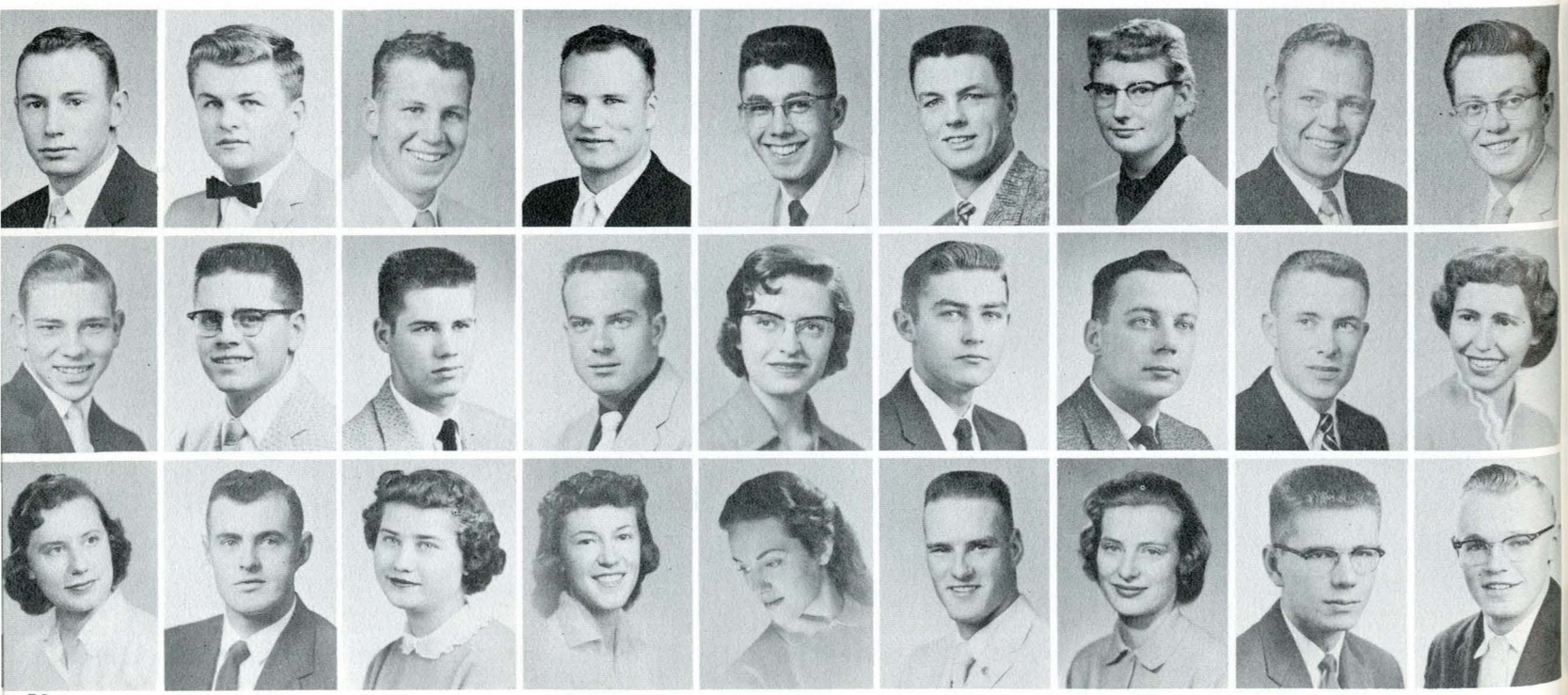



Joe Naegeli
Livingston
John W. Nance
Miles City

Doral L. Neeley
Shelby
Kenneth Nelson
Sunburst

Marvin D. Nelson
Westby
Phyllis R. Nelson
Lewistown

JoAnn R. Nett
Augusta
Ernest W. Nielsen
Whitehall

Leon A. Nieskens
Bozeman
Bonnie Jo Norling
Helena

Dennis Nottingham
Carter
William M. Ochs
Culbertson

Robert Olsen
Billings
George Olson
Great Falls

George A. Olson
Missoula
Mrs. Carole O'Neil
Forsyth

Donna G. Otten
Helena
Gordon J. Overby
Plentywood

Class Members "59"

Les Bouffons working on the first annual "College Men's Guide to Freshmen Women."

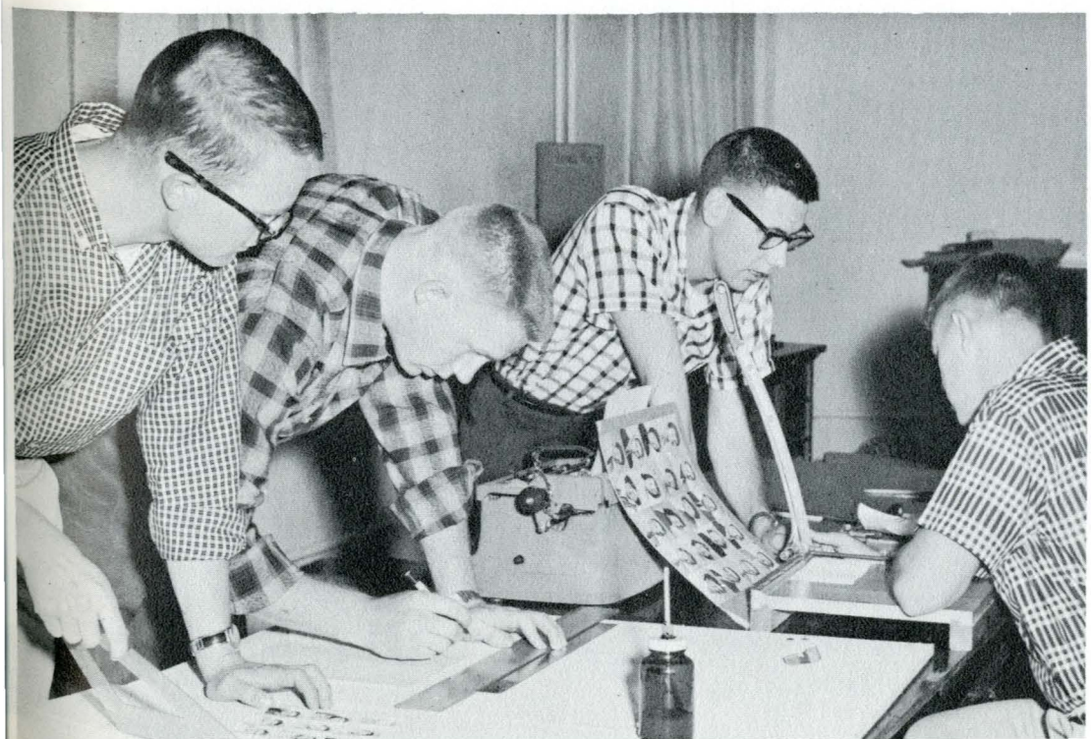

Kenneth Lee Owen
St. Ignatius
David D. Paisley
Bozeman
Dena C. Pappas
Gildford

Frank G. Parker
Ronan
Jimmie G. Parsons
Harlowton
Delbert L. Pasha
Gallatin Gateway

Emilee Pasha
Bozeman
Austin D. Paulson
Bozeman
Patricia Paulson
Hardin

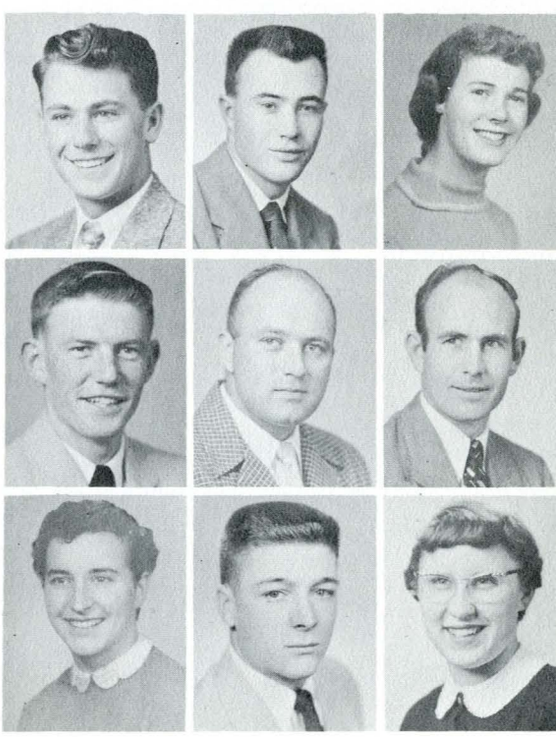

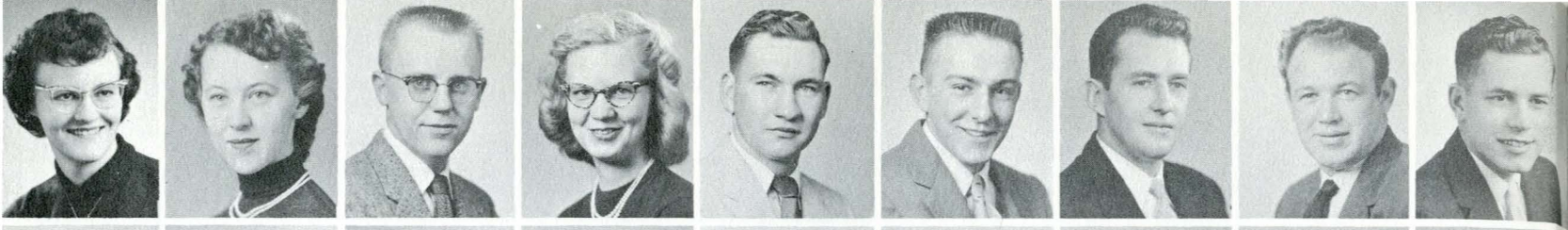

Darlene M. Peck
Butte
Donald Petersen
Bozeman

Carol Peterson
Cut Bank
Doris A. Peterson
Bozeman

James C. Peterson
Wolf Point
John A. Peterson
Huntley

Vivian Peterson
Harlowton
Harlan L. Pierce
Plentywood

Robert Pierce
Pompeys Pillar
Walter L. Pierce
Pompeys Pillar

Charles Pilny
Libby
Warren Pitman
Bozeman

William Plummer
Kalispell
James P. Poore
Helena

Robert L. Pratt
Roundup
Shwe Hla Pru
Akyab, Burma

Ronald Lee Purdon
Bozeman
Gordon Rafdal
Libby

Junior

PE-ST

Otto Ratz
Whitefish
Kenneth Rapp
Butte
Kenneth Ramsay
Glenview, Ill.

James Rawlings
Billings
John C. Redekopp
Lustre
John R. Redman
Wyola

Lois D. Reichman
Belgrade
Barbara E. Reitsch
Hickman Mills, Mo.
Donald E. Rhea
Bozeman

Kenneth V. Rhea
Bozeman
Eugene Richardson
Laurel
Lloyd Richmond
Bozeman

Ronald Richmond
Hardin
David Rieder
Boulder
Marion J. Reigel
Helena

Regneld Robinson
Glendive
John Roda
Billings
Gordon Rodewald
Bozeman

James C. Rogers
Bozeman
Norman Rognlie
Pray
Kermit Ronaldson
Bozeman

Patricia Roscoe
Hamilton
Harold Rudolph
Couer d'Alene, Ida.
Robert Rutherford
Hamilton

L. Dale Sandbak
Billings
Thomas Sandenaw
Los Alamos, N. M.
Gordon E. Sargent
Shawmut

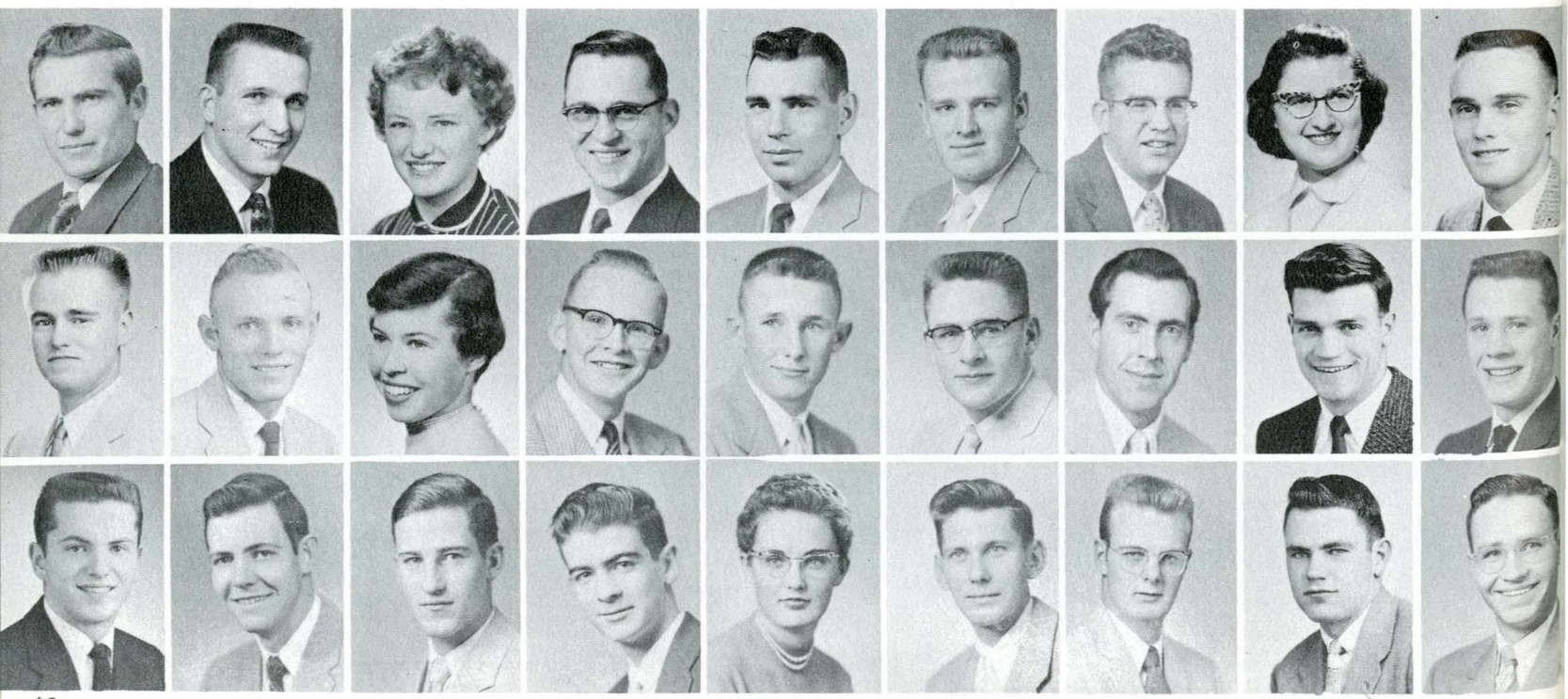



Arlene D. Schmitt
Billings
Leon Schneider
Helena

Fred E. Schneiter
Belgrade
Eugene Schumacher
Billings

Charles Schutty
Anaconda
Leslie Sedgwich
Harlowton

Thaung Sein
Sagiang, Burma
Karen Semmens
Butte

Donald Sherick
Butte
Dix C. Shevalier
Bozeman

Maxine Siderius
Somers
Bernard Sievert
Bozeman

Leonard Sivumaki
Sun River
Jerry Skaggs
Bozeman

George Slanger
Dillon
Jacquelyn Slanger
Choteau

Vern G. Smalley
Billings
Daryl Jean Smith
Stanford

Class Members "59"

Devonna G. Smith
Jeffers
Harris D. Smith
Glasgow
Richard Smith
Medicine Lake

Everett Snortland
Conrad
Charles Solf
Winnett
Joan Louise Solf
Winnett

Arthur Spoelstra
Manhattan
Danny D. Sprague
Bozeman
Gerald Stafford
Lethbridge, Canad

The Homecoming Royalty being ushered into a capacity filled (?) stadium.







Myrna Stalnaker
Shelby
Lynn Stanton
Glendora, Calif.

Russell Steele
Billings
Harold Stephens
Great Falls

Edward Stiles
Ronan
Roxie J. Stillman
Lewistown

David Stradley
Belgrade
Keith Strandberg
Conrad

Richard Strissel
Havre
Mary St. Onge
Butte

Robert Sullivan
Missoula
Anton Sundsted
Antelope

Deanna Suneson
Davis, Calif.
Alfred Surdahl
Bozeman

Donald Svela
Miles City
Lee Russell Swan
Highwood

Ralph B. Swanson
Helena
Deanna Swenson
Choteau

Junior

ST-ZO

Jack Taylor
Bozeman
Robert Taylor
Belgrade
Walter Taylor
Birmingham, Mich.

William Taylor
Bozeman
Dean Tavenner
Deer Lodge
Maung Myo Thant
Rangoon, Burma

Malcolm Theisen
Belgrade
Gordon Thompson
Bozeman
John Thompson
Deer Lodge

James Tomlinson
Deer Lodge
Myron Lee Trang
Glasgow
Ray Tyler
Noxon

Richard Uhlrich
Bozeman
Sharen Vallance
Hamilton
Mona M. Vance
Stevensville

Wallace VanHeemst
Columbus
Charles Vercammen
Butte
Karen Vischer
Carter

George Walker
Dillon
Walter Ware
Scobey
Jack Warner
Kalispell

Robert Warren
Hardin
Robert Watson
Bozeman
Daniel Watts
Miles City

Danny K. Waylett
Libby
Mrs. Anna Welker
Conrad
Frank Welker
Conrad





Clark Whitcomb
Red Lodge
Keith White
Bozeman

Thomas White
Livingston
David Whitham
Reed Point

Wilson Williams
Glendive
Delano Wilson
Great Falls

Lucille Wilson
Melstone
Hla Than Win
Mandalay, Burma

Byron Wolenetz
Willard
Wilhelm Lee Wurst
Ronan

Paul Wylie
White Sulphur Spr.
Charles Yaeger
Lewistown

Irvin Zinnecker
Moore
Ginger Zomkick
Pistol Creek

Class Members "59"

The "C-Notes" highlighting the Mu Sigma Alpha Spotlight Dance.





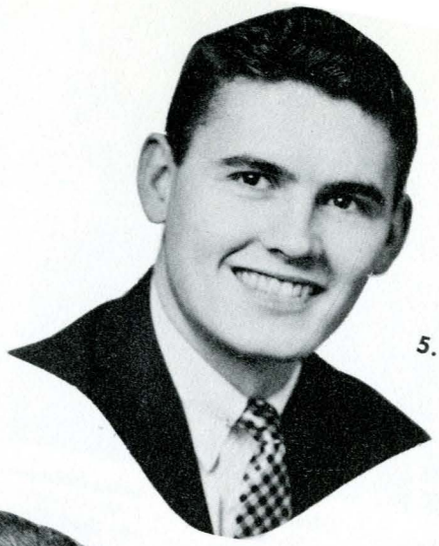

5.



4.



7.



6.

Junior



8.



9.

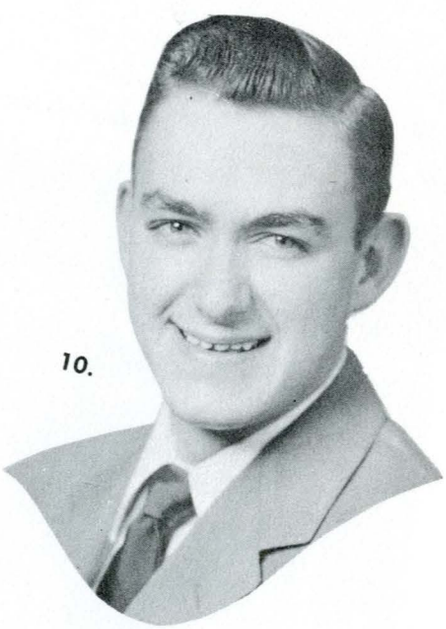

10.



3.



2.

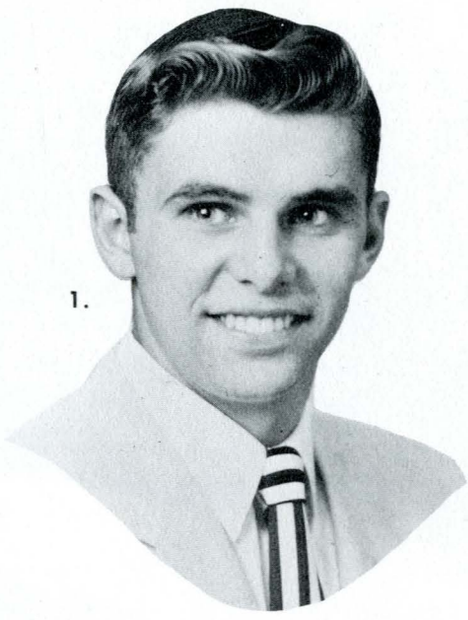

1.

Personalities

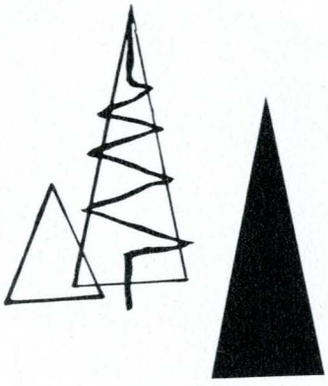



11.

1. **Richard William Knapton**
   Columbia Falls
2. **Sonja Marie Larson**
   Deer Lodge
3. **LeRoy Donald Luft**
   Culbertson
4. **Ralph Kim Miller**
   Moore
5. **Kenneth W. Nelson**
   Sunburst
6. **Barbara Reitsch**
   Hickman-Mills, Mo.
7. **Deanna Suneson**
   Davis, Calif.
8. **Albert W. Thurber**
   Great Falls
9. **Margaret Mae Weaver**
   Belgrade
10. **Marvin John Woodring**
    Livingston
11. **Eldon McNicol**
    Great Falls

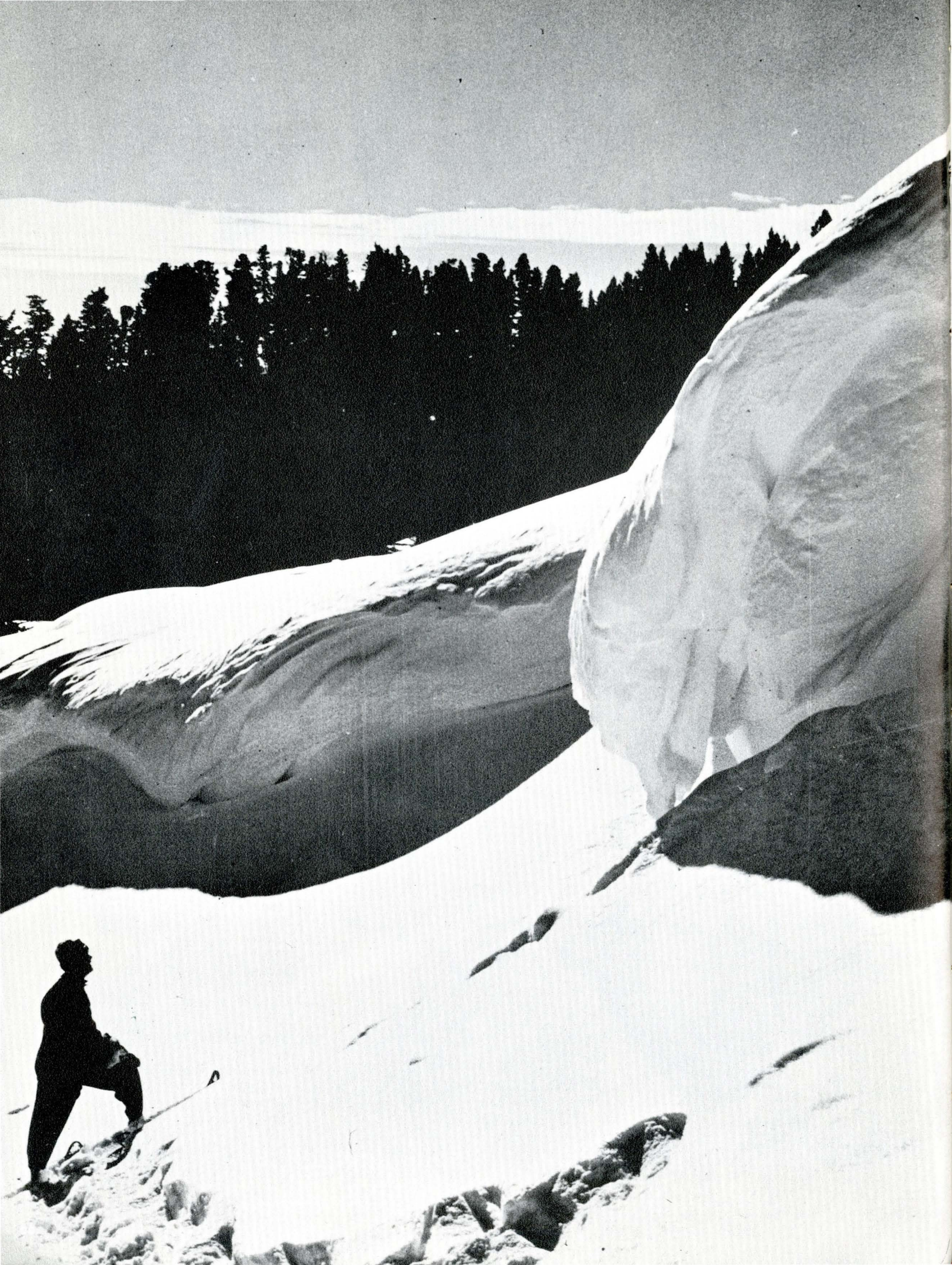

Sophomore Class



Edward E. Eaton
President
Bozeman



Donald L. Rossmiller
Vice President
Dutton



Barbara Murray
Secretary
Reserve



Merle Quammen
Treasurer
Deer Lodge



Billie Lynch
Social Chairman
Butte



Charles Ackerman
Fairfield
John R. Adams
Fresno, Calif.

Jane A. Afanasiev
Bozeman
Wayne A. Alberda
Manhattan

James L. Albro
Willow Creek
Lewis Allen
Drummond

David Alt
Toledo, Ohio
Arthur R. Althoff
Powell, Wyo.

Stanley G. Amon
Livingston
Dorothy Andersen
Dillon
Erik Anderson
Heron
Marlo Anderson
Great Falls

Louise Anderson
Deer Lodge
Larry J. Antonich
Black Eagle
Rose M. Applegate
Drummond
Janet Armstrong
Lewistown

Shirley Armstrong
Livingston
Mrs. Sharlin Anst
Dupuyer
Charles K. Averill
Choteau
Kenneth D. Bailey
Helena

Floyd Ballard
Forsyth
Randall Barthelmess
Olive
Leoneta M. Bartlett
Kalispell
James Baumgartner
Bozeman

Donald Beaner
Bozeman
Glen J. Beauchamp
Miles City
Mrs .Darlene Beaud
Williams
Donald Ray Beck
Bozeman

Sophomore

AC-CO

Marshall Bennett
Bozeman
Paul R. Biering
Bozeman

Charles T. Bersuch
Lewistown
Jacque W. Best
Fort Peck

Howard O. Bever
Bozeman
Donald Bianchi
White Sulphur Sp.

Marshall L. Bjork
Stevensville
Robert M. Black
Martinsdale

Leonard E. Blair
Bozeman
Wayne F. Blank
Bozeman

Don A. Blankmeyer
Butte
Annie V. Blazich
Corvallis

Charles R. Bley
Great Falls
Richard P. Bodine
Livingston

Donald H. Bos
Manhattan
John F. Bowker
Wolf Point





Dorothy B. Cahill
Nashua
Robert W. Cameron
Bozeman

Richard Campbell
Superior
Edward Carpenter
Ennis

James Carpenter
Ennis
Marian E. Carty
Billings

Richard Correll
Circle
Dale Alan Castle
Great Falls

Brittian N. Catron
Kalispell
Mary Frances Catt
Waco, Texas

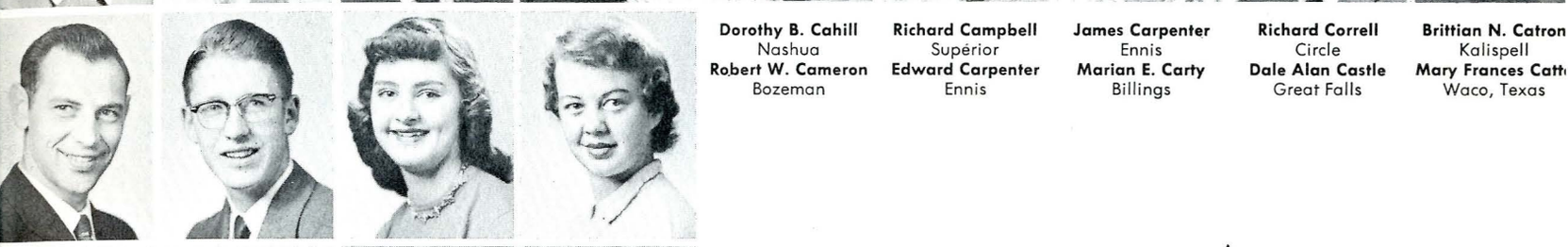

Harold E. Bowman
Big Fork
Shirley F. Brandt
Rudyard
James E. Brewer
Sheridan, Wyo.
Donald H. Bridell
Bozeman

Jack V. Bright
Belgrade
Helen Joyce Brock
St. Ignatius
Merlin E. Brockway
Sidney
James H. Brookie
Missoula

Roger M. Brownson
Baker
Leonard Broz
Westchester, Ill.
Carole I. Burke
Deer Lodge
Lois M. Burk
Butte

Richard F. Burleigh
Lewistown
Oliva Burris
Scobey
Deanna Dee Cada
Columbia Falls
James W. Cadigan
Butte

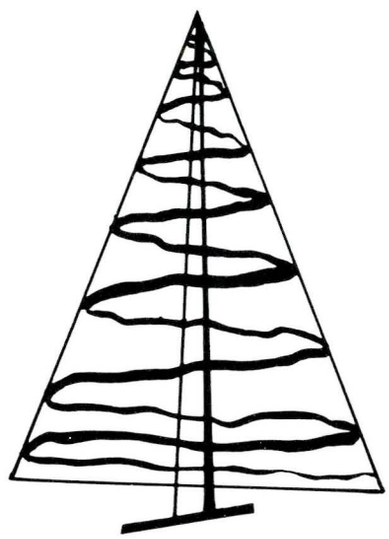

Class "60"

Montana State College band
in formation at the 1957 Homecoming game.

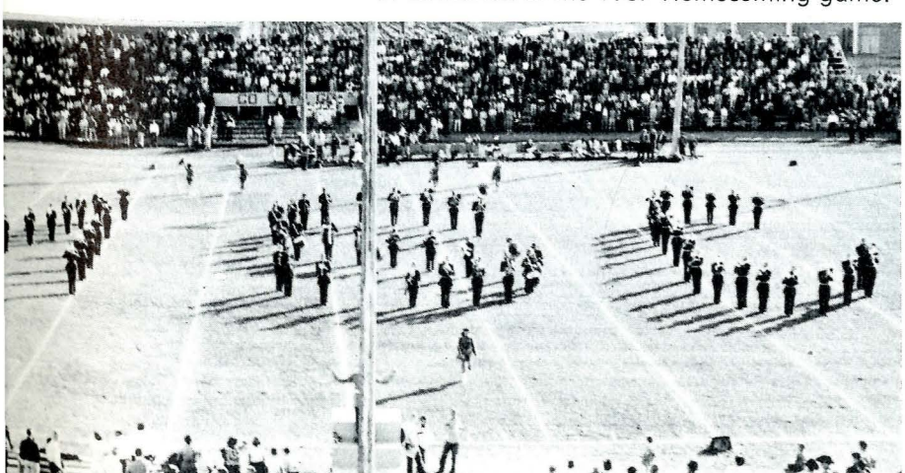

Faye M. Cauffman
Malta
Mrs. Lucette Chaney
Riverside, Calif.

Vernon Charlton
Helena
Fay Doon Chin
Hamilton

Isabell Christinson
Glasgow
Lloyd M. Clark
Hamilton

William J. Coey
Deer Lodge
William E. Coffrin
Sidney

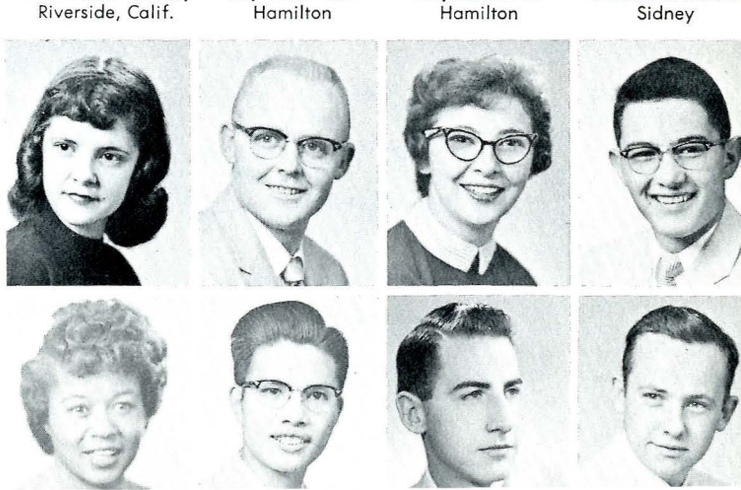



6.



5.

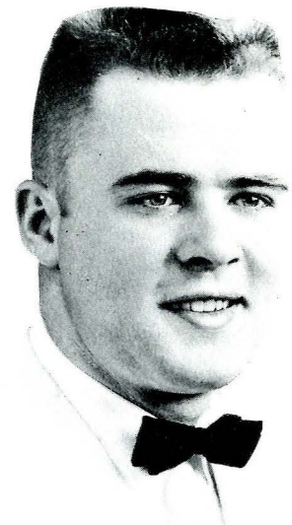

4.

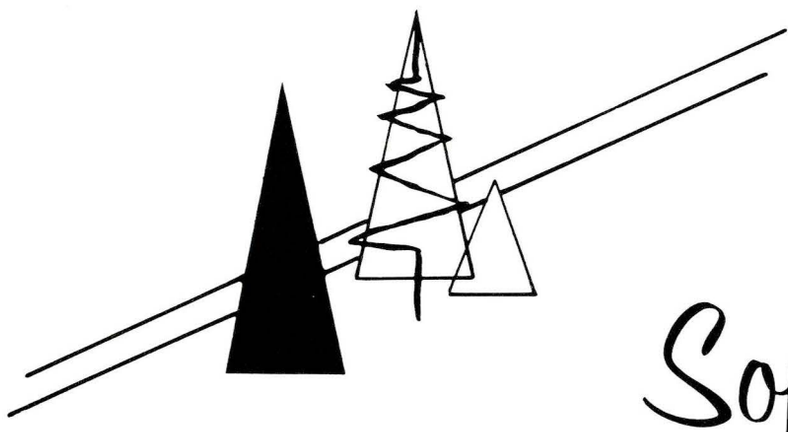

Sophomore



7.



8.



9.



3.



2.

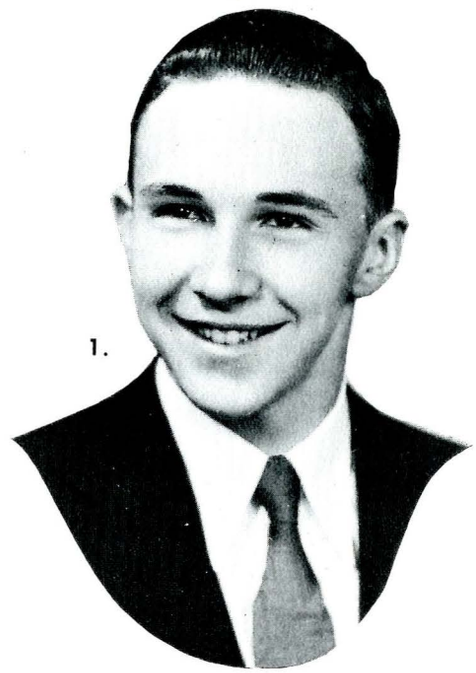

1.

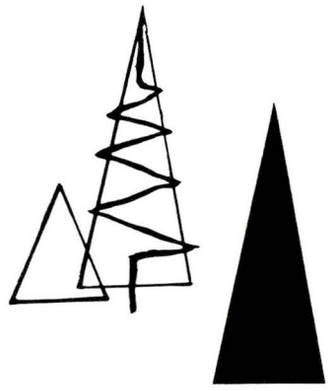

Personalities



10.

1. **Marshall Bennett**
   Bozeman
2. **Edward E. Eaton**
   Bozeman
3. **Iris Jeane Erickson**
   Sidney
4. **Allyn Holland**
   Butte
5. **Nancy Hovde**
   Great Falls
6. **Phyllis Keller**
   Bozeman
7. **Kenneth Keyes**
   Bozeman
8. **John Kutzman**
   Bozeman
9. **Valerie Lehrkind**
   Bozeman
10. **Patricia Fitzgerald**
    Lodge Grass

NOT SHOWN:

Loneta Bartlett Hults
Kalispell

Particia Kamhoot
Forsyth



Randa J. Colvill
Missoula
James Condill
Barrington, Ill.

Thomas J. Conner
Helena
Sharon K. Conover
Broadview

Patrick D. Conway
Gildford
Ellen L. Cool
Great Falls

Larry P. Cooper
Willow Creek
Hugh W. Corn
Superior

Marlene Irene Cox
Kevin
James R. Craig
Carter
Charles N. Crane
Choteau
David A. Cromley
Great Falls

Lloyd E. Crook
Livingston
Wendall H. Cross
Bozeman
Ronald Darlington
Lethbridge,Canada
Donna Jean Darrah
Ryegate

Frederic Dasenbrock
Anamosa, Iowa
Nancy Lee Davis
Bozeman
Ronald R. Davis
Hardin
Geraldine M. Day
Helena

Kenneth C. Dell
Bozeman
Mrs. Descheemaeker
Joliet
Jerry D. Doeden
Miles City
Gordon T. Donohoe
Sidney

Lester D. Downer
Livingston
James W. Drain
Butte
Emil L. Drivdahl
Big Timber
Marilyn Dugdale
Bozeman

Sophomore

CO-GR

Kenneth Duncan
Great Falls
Dan P. Eacret
Ronan

Betty Louise Eager
Winnett
Robert P. Eamon
Medicine Lake

Robert Eastwood
Fairfield
Joe R. Eblen
Belgrade

James Edmonson
Great Falls
Leilani L. Eggar
Livingston

Joan W. Egnew
Hardin
George Ellinghouse
Sheridan

Hallie L. Elliston
Bozeman
Paul L. Eneboe
Bozeman

Wm. R. Epperly
Helena
Iris J. Erickson
Sidney

Russell E. Estes
Bozeman
Dick Ettinger
Bozeman



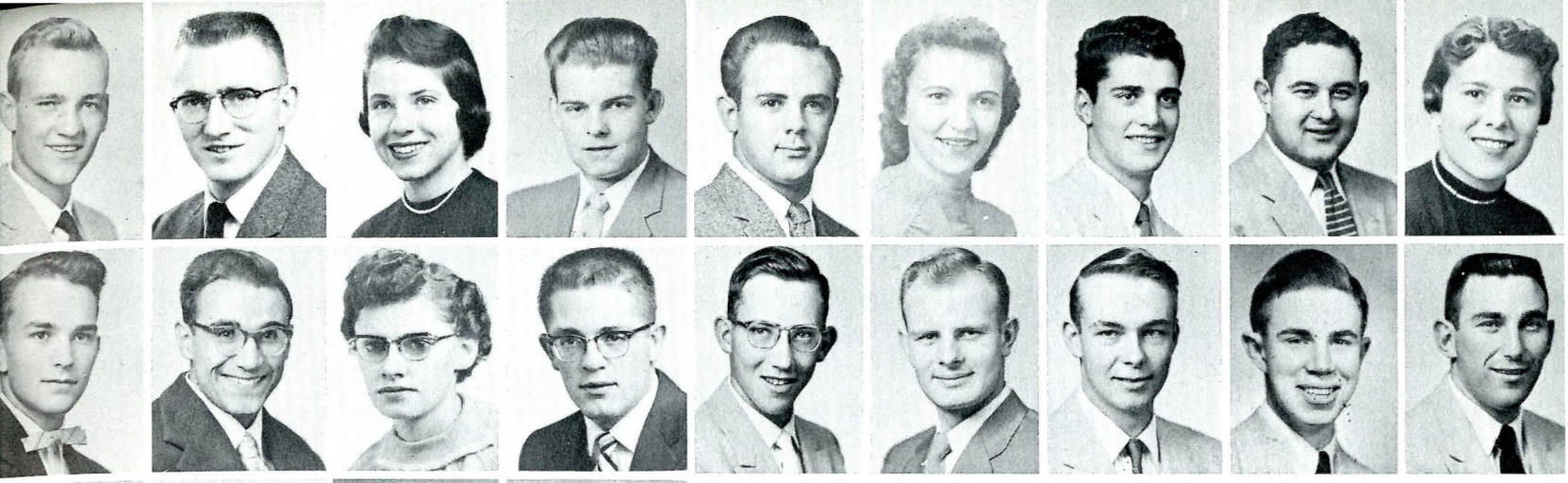

William Fredrick
Billings
Richard L. French
Redstone

Sharrill Frieling
Bozeman
George L. Friend
Anaconda

Charles H. Funk
Kalispell
William E. Gannon
Great Falls

Joseph C. Garcia
Lewistown
Robert D. Gary
Gallatin Gateway

Dorothy I. Gettel
Power
Sam Gianfrancisc
Anaconda

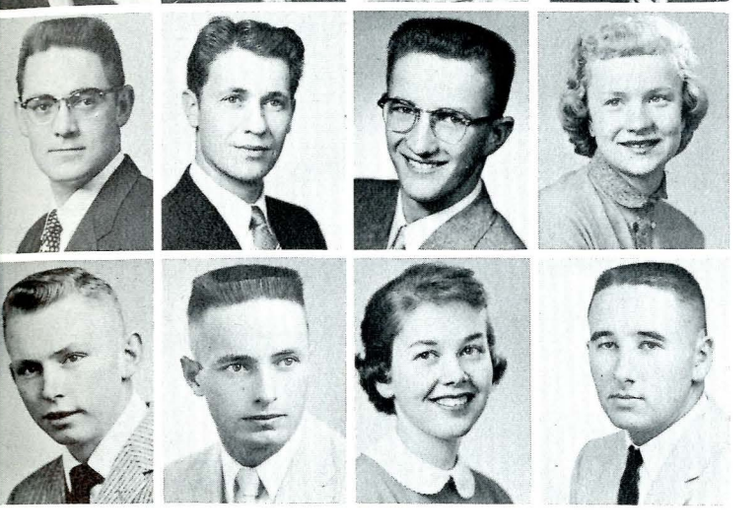

Gerald W. Evans
Ovando
John G. Evans
Billings
Donald Fagerland
Kalispell
Chris Faren
Bozeman

Harold E. Farris
Kalispell
Esmayl Fassih
Tehran, Iran
Robert J. Felling
Fort Peck
Thomas T. Fellows
Whitehall

Linda A. Ferguson
Kirby
Fae Lenore Ferro
Molt
Charles M. Fisher
Billings
Patricia Fitzgerald
Lodge Grass

James W. Fleming
Fort Shaw
Stephen H. Foster
Dillon
Helen J. Franklin
Cody, Wyo.
William Fraser
Hall

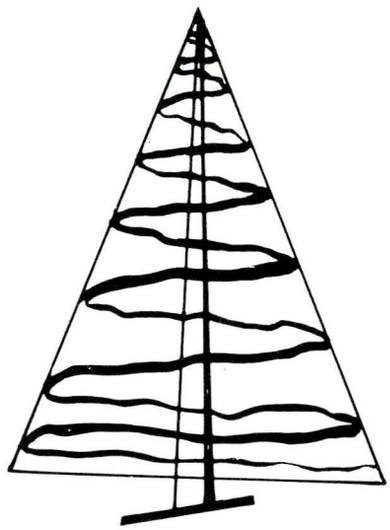

Class "60"

M. S. U. students being ushered
to the M.S.C. campus for the Grizzly-Cat game !



Charles Giarratana
Bozeman
Patricia G. Gillen
Roundup

Kae E. Gingry
Livingston
Arjay Godston
Staten Island, N. Y.

Gary Gray
Great Falls
Delmar B. Granmo
Kalispell

Bennie W. Green
Melville
Gary W. Grefsrud
Great Falls

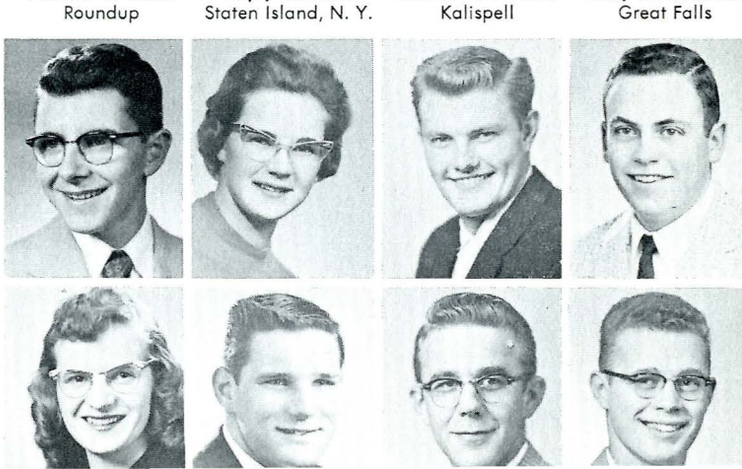





Donna J. Gregor
Helena
Esther M. Greiner
Chester

Blanche E. Grieve
Helena
Donna F. Groves
Cascade

Marshall E. Guile
Kalispell
Dale J. Gunderson
Chester

John A. Gunderson
Missoula
Erling Gustafson
Missoula

Glenn Gustafson
Hardin
Thomas O. Hager
Billings
Donna Halverson
Helena
Robert L. Hansen
Sidney

Allene M. Hanson
Choteau
S. Lee Hanson
Sidney
Joe A. Harchenko
Larslan
Sharon Hardgrove
Bozeman

Cecelia Ann Hardy
Sidney
Delores Hargrove
Helena
William D. Harlan
Missoula
Ruth M. Harlow
Thompson Falls

Barbara C. Harper
Jerome, Idaho
Gayann Harris
Gardiner
Julia Ann Harris
Helena
Harry E. Harvey
Sunburst

Gary D. Haskin
Glendive
Wallace J. Haugha
Livingston
Antonie Hauptstei
Coffee Creek
Suzanne M. Hawk
Great Falls

Sophomore

GR-KI

Donna Helterline
Plains
Gordon Henneford
Choteau

Kathleen R. Henry
Big Horn, Wyo.
Martin J. Herman
Plentywood

Mrs. Louise Herrin
Helena
Loran Alec Hester
Anaconda

Andy Highland
Glendive
Pete Hilger
Dillon

Marlene Ann Hill
Great Falls
Virginia L. Hill
Winnett

Gary L. Hindoien
Great Falls
Lois Lee Hoefert
Polson

John T. Hoenshell
Billings
Louise E. Hookham
Emigrant

Pat Hopcus
Anaconda
Arthur Dean Houck
Glendive



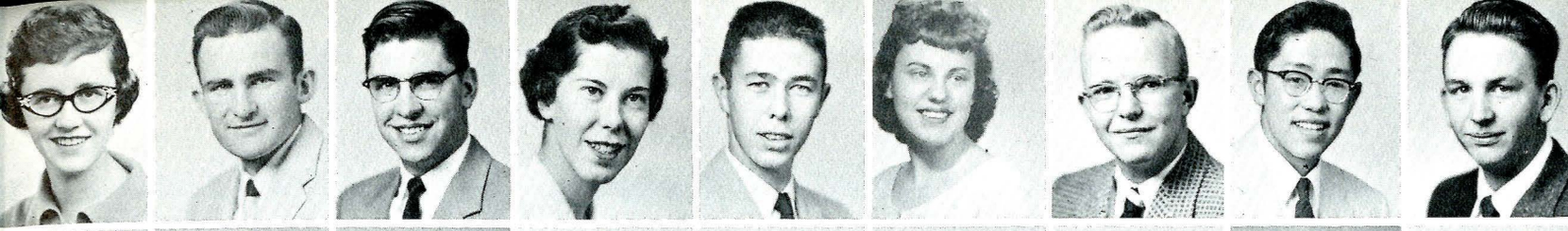

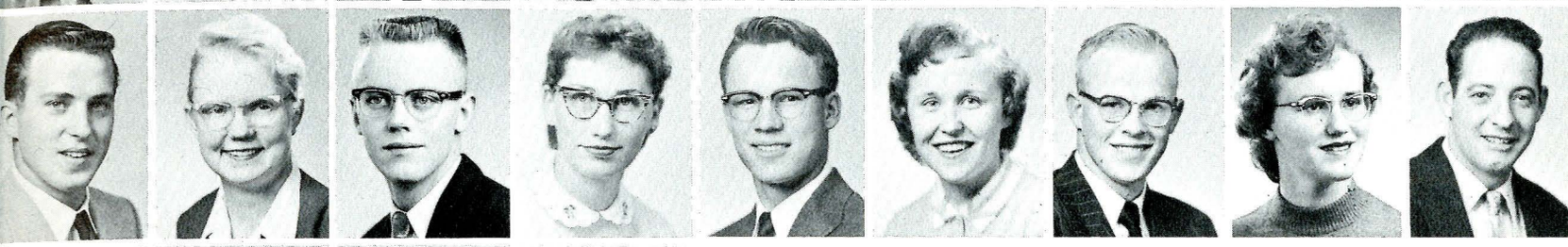

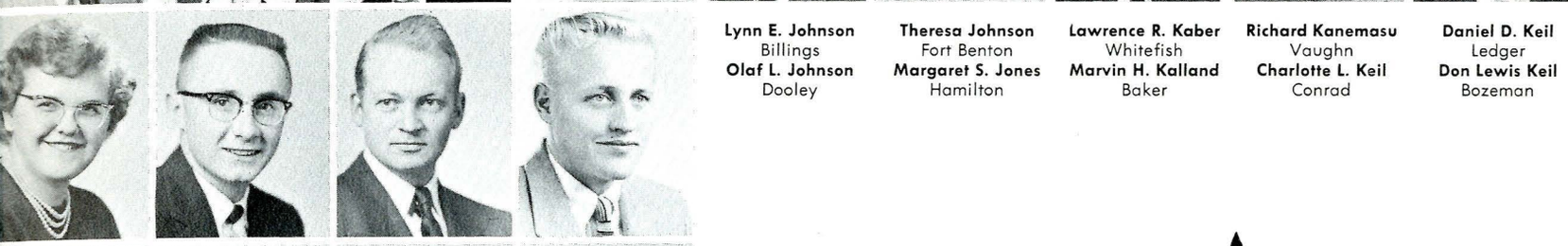

Lynn E. Johnson
Billings
Olaf L. Johnson
Dooley

Theresa Johnson
Fort Benton
Margaret S. Jones
Hamilton

Lawrence R. Kaber
Whitefish
Marvin H. Kalland
Baker

Richard Kanemasu
Vaughn
Charlotte L. Keil
Conrad

Daniel D. Keil
Ledger
Don Lewis Keil
Bozeman



Nancy Kaye Hovde
Great Falls
Thomas C. Howard
Great Falls
Marie A. Hudson
Livingston
Iris M. Hughes
Choteau

E. Edwin Hughes
McAllister
Frances I. Huotari
Geyser
George Hutchens
Anaconda
Raymond I. Issid
Beirut, Lebanon

William Jabs
Hardin
Roger Jacobson
Kalispell
Martin Johansen
Bozeman
Arthur W. Johnson
Bozeman

Diane W. Johnson
Billings
Mrs. Garnett Johnson
Power
Loren Johnson
Bozeman
Lloyd Johnson
Fort Morgan, Colo.

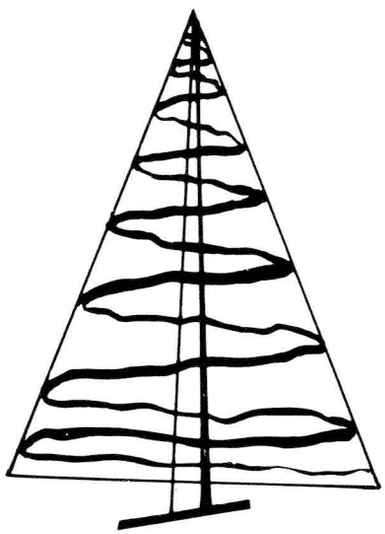

Class "60"

M. S. U. Pep-Session on campus for Grizzly-Cat game.

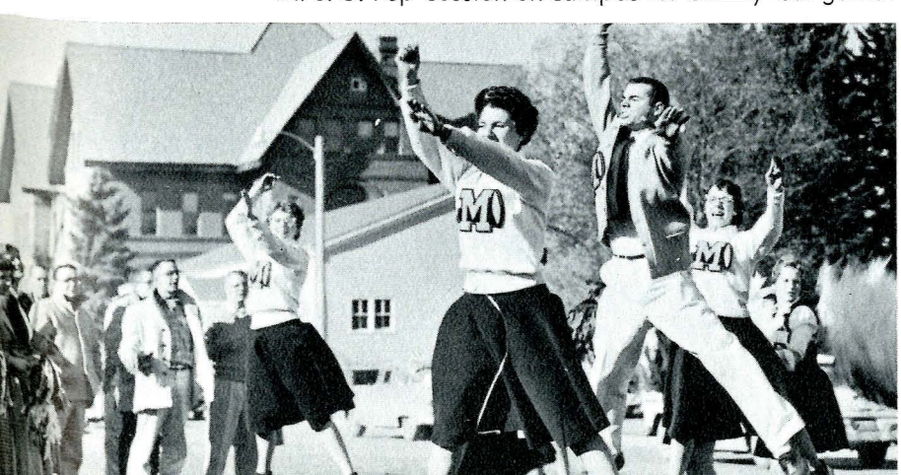

Phyllis J. Keller
Bozeman
Robert J. Kelly
Roundup

Sharon Ann Kelly
Butte
Marilyn J. Kent
Missoula

Gene A. Kercher
Great Falls
Kenneth S. Keyes
Bozeman

John Kiefling
Sheridan, Wyo.
David G. Kimball
Hysham











James W. Kimball
Rollins
Jimmie Dick King
Whitefish

Dennis Kirsch
Cut Bank
Carol T. Kleffner
Belt

Catherine J. Kline
Great Falls
George Klisis
Kalispell

Richard Knapton
Columbia Falls
Joseph E. Knudsen
Cartwright, N. D.

Donald C. Koford
Kalispell
Ronald S. Kologi
Great Falls
James Koloktrones
Livingston
Wah Sang Kong
Montevideo, Uruguay

Marvin O. Koskela
Belt
Ruth Eiko Kotaki
Glasgow
Rogert Koth
Great Falls
Wilma Krall
Culbertson

Joyce Kramer
Deer Lodge
Mary Kronebusch
Havre
William J. Kuehn
Helena
Penny Kuno
Great Falls

John Kutzman
Bozeman
James H. Kuzara
Sheridan
Jack B. Labrie
Whitehall
Donald A. Lacy
Lewistown

Kay Helen Lafond
Malta
David F. Laidlaw
Alberta, Canada
L. Douglas Lander
Belt
Mrs. Jerre LaPalme
Bozeman

Sophomore

KI-MO

Donald R. Larsen
Spokane, Wash.
Leif Carl Larsen
Choteau

Sen Lin Lee
Buenos Aires, Arg.
Valerie Lehrkind
Bozeman

Roger J. Leibrand
East Helena
William E. Leonard
Chinook

Eugene T. Levang
Keene, N. D.
Mary J. Lewellan
Lewistown

Gail Alvin Lewis
Rollins
Robert Livingston
Moose Jaw, Canada

Lynn Loveall
Columbia Falls
Lenus Lowney
Butte

Robert Lyle
Fort Benton
Billie Lynch
Butte

Donald MacDonald
Helena
William Mack
Toledo, Ohio

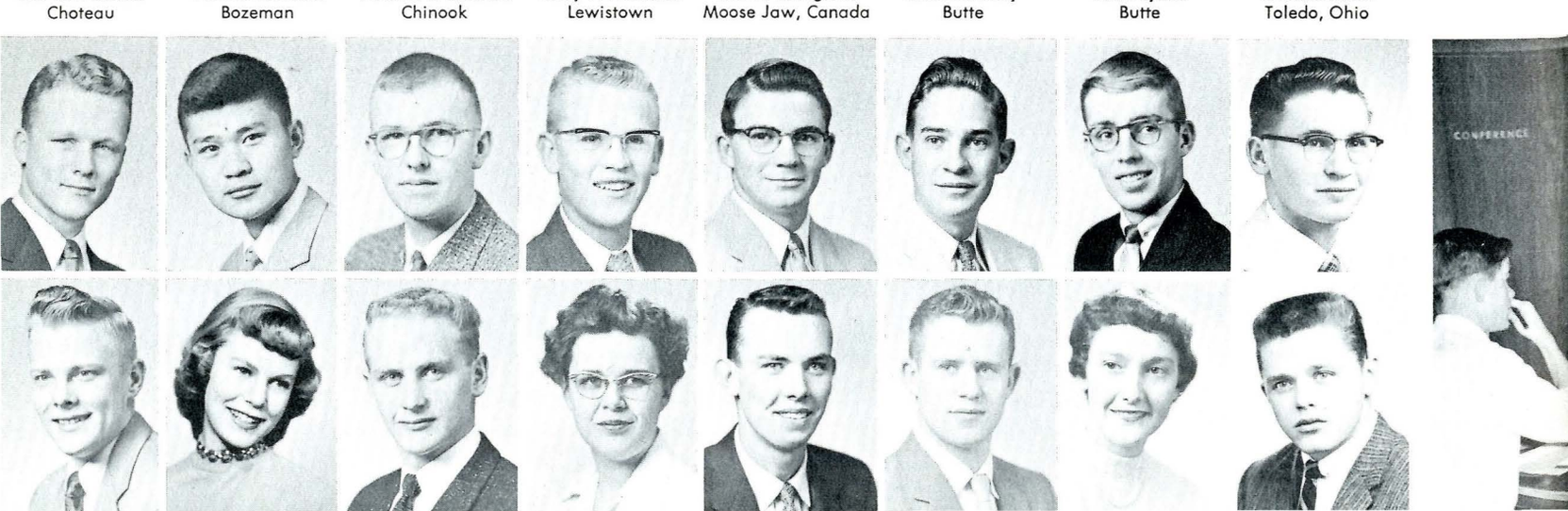



Beverly Mahling
Bozeman
Norman Mell
Ross, N. D.

George Mellinger
Fort Shaw
Mary Mendal
Winifred

Claud Messick
Sonoma, Calif.
Margaret Metcalfe
Lodge Grass

Murnell Middleson
Anaconda
Deevon Miller
Big Timber

Helen Miller
Stevensville
Kenneth Miller
Prosser, Wash.

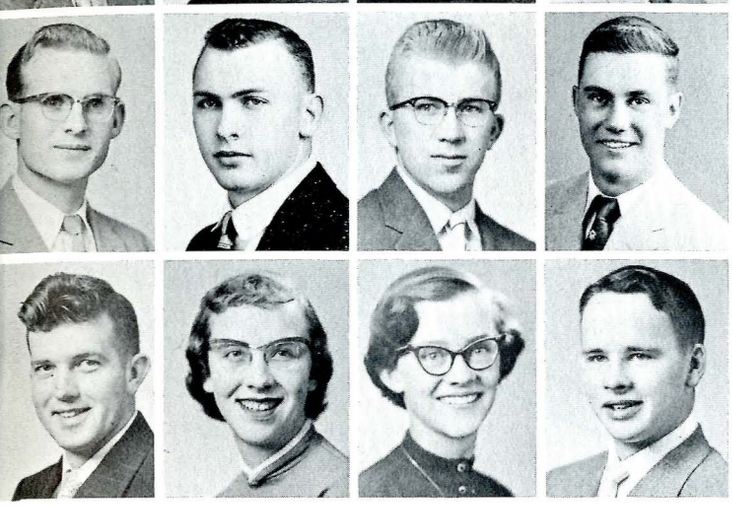

Carl Maehl
Philipsburg
Robert Malcolm
Livingston
Waldemar Martel
Bozeman
David Martin
Two Dot

Russell Martin
Miles City
Jacky Mathis
Billings
Jimmie Matthews
Billings
Alice McAlpin
Polson

Ellen McCracken
Ledger
Nancy McGibney
Glasgow
James McGinnis
Anaconda
Mary A. McGinnis
Glasgow

Jean McGrew
Missoula
Martin McHale
Butte
Thomas McMillan
Lewistown
Jon D. McMichael
Paradise

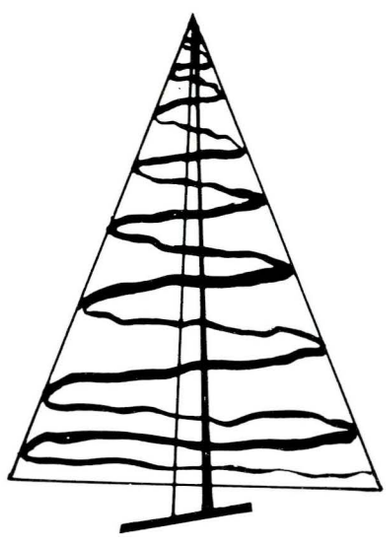

Class "60"

Last spring's balloting that selected this year's student officers.



Phyllis Miller
Townsend
Robert Miller
Silver Star

Gerry Minshall
Billings
Roberta Moe
Helena

Hermena Molendyk
Manhattan
Theodore Molthen
Butte

Donald Moore
Conrad
Mary C. Moore
Deer Lodge

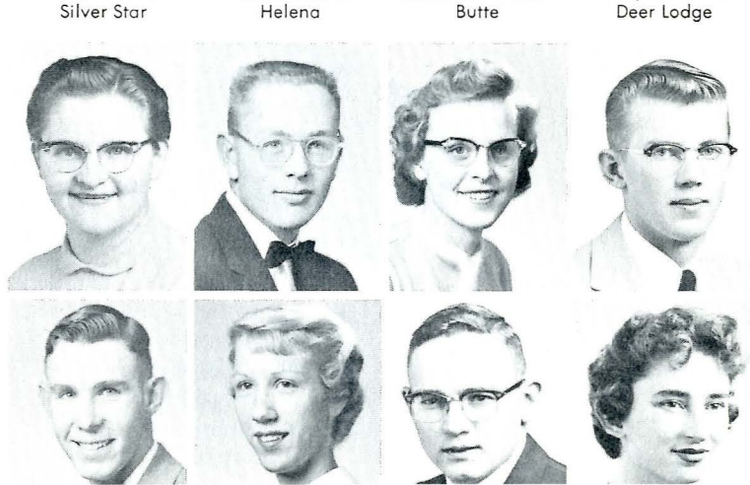



6.

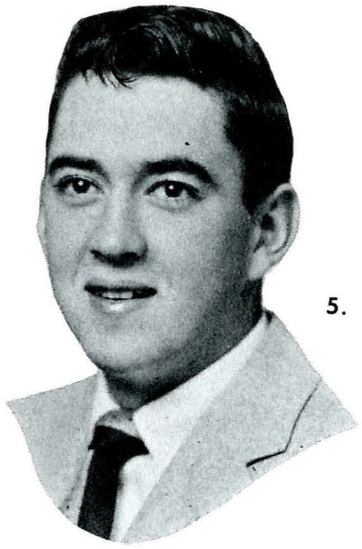

5.



4.



7.

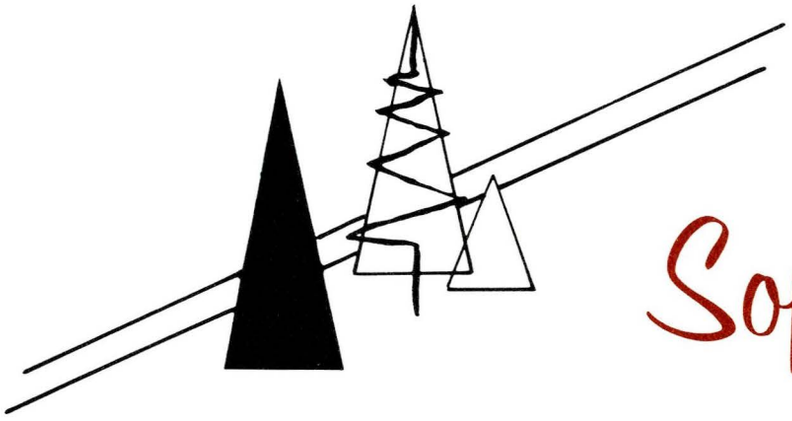

Sophomore

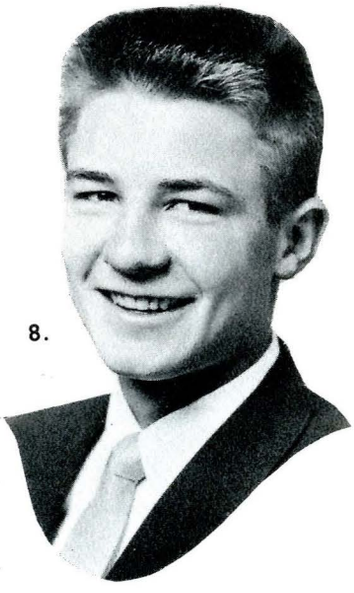

8.

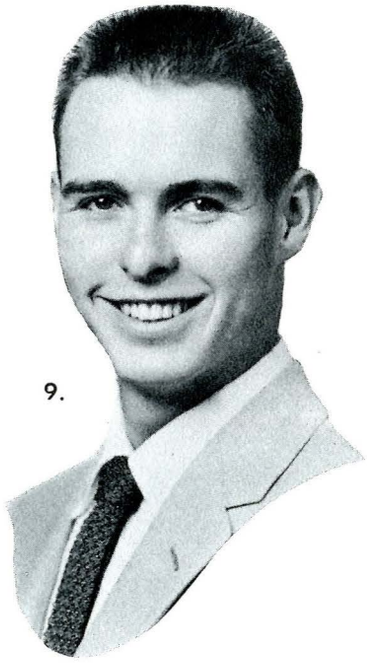

9.



10.



3.



2.



1.

Personalities

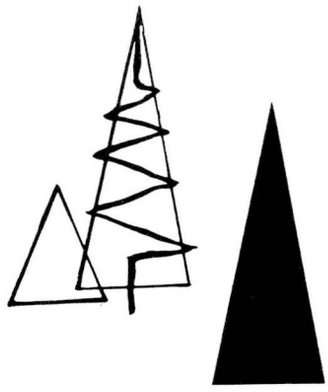



11.

1. **Billie Lynch**
   Butte
2. **Karen Magill**
   Glasgow
3. **Mary Dell Moore**
   Belgrade
4. **Merle Quammen**
   Deer Lodge
5. **Stan Rasmusson**
   Wisdom
6. **Don Rossmiller**
   Dutton
7. **Ann Sandburg**
   Bozeman
8. **Andrew Skillen**
   Sidney
9. **David Sloan**
   Hardin
10. **Jane Smith**
    Balgrade
11. **Patricia O'Brien**
    Glasgow

NOT SHOWN:

Barbara Murray
Reserve

Marion Noordzy
Bozeman





Mary D. Moore
Belgrade
Richard Moos
Billings

Janet Morgan
Billings
Jeffrey Morrison
Helena

Theodore Morrow
Maudlow
Carol Morton
Kalispell

Geraldine Murphy
Anaconda
Patricia Murphy
Caldwell, Idaho

Patricia Myrhow
Cutbank
John Nash
Bozeman
Virginia Nauman
Fort Shaw
Carolyn Neal
Cutbank

Bruce Nelson
Deer Lodge
Russell Ness
Billings
Vera Newkirk
Maywood, Ill.
Ida Newman
Wolf Point

Jim Nicholes
Deer Lodge
Mary Niklas
Miles City
Harold Nolde
Great Falls
Beverly Norris
Medford, Ore.

Donald Noteboom
Fairview
Caryl Noyes
Conrad
Lorraine Oboyle
Kalispell
Patricia Obrien
Glasgow

Gerald Odell
Willow Creek
Robert Ogren
Helena
Everett O'Har
Kalispell
Rosemary Oley
Great Falls

Sophomore

MO-RO

John Olson
Philipsburg
Thomas Olson
Glendive

Don Omundson
Richland
Lawrence Orr
Billings

Richard Osier
Butte
Desta Ostenson
Miles City

Sandra Ott
Denton
Donald Owen
St. Ignatius

Kathaleen Paige
Twin Bridges
Elmira Parke
Bozeman

Sharon Parker
Livingston
John Parkins
Denver, Colo.

Neil Parsons
Browning
Marlene Payne
St. Ignatius

Betty Pearson
Biddle
Rocco Perciavalle
Leetsdale, Penn.



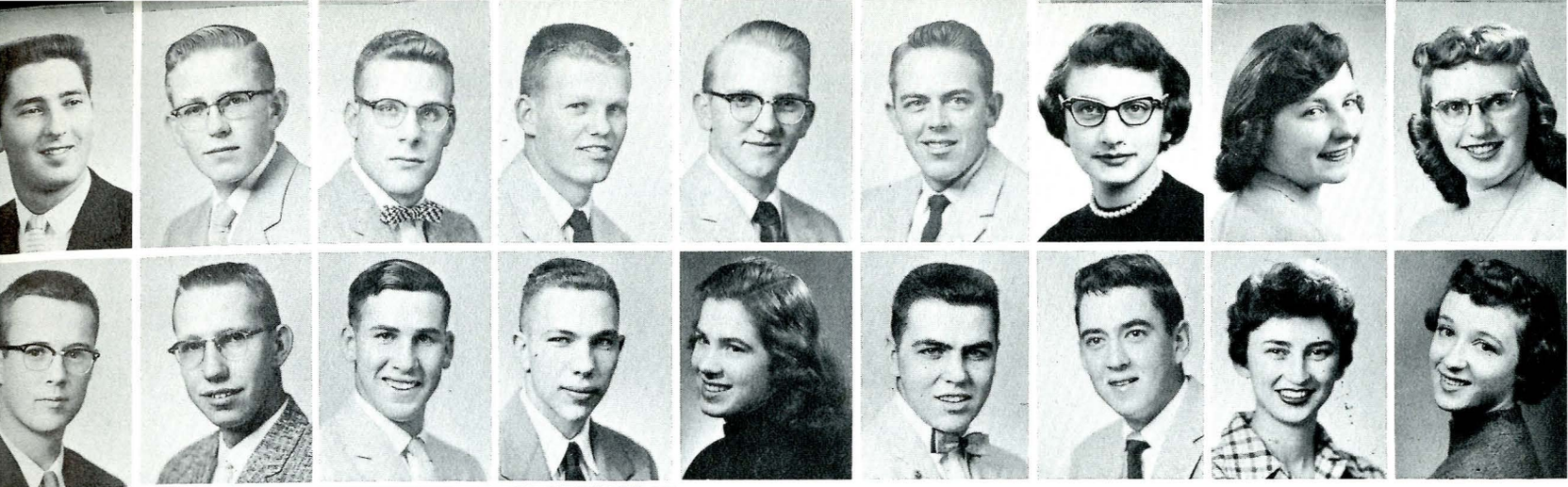

William H. Pound
Judith Gap
Katherine A. Purcell
Stevensville

Arnold E. Quale
Wibaux
James M. Quanbeck
Shepherd

Frances G. Ramsay
Miles City
Stanley Rassmussen
Wisdom

Shirley Raunig
Great Falls
Venis M. Rawls
Helena

Barbara Redman
Bozeman
Janet L. Reed
Butte

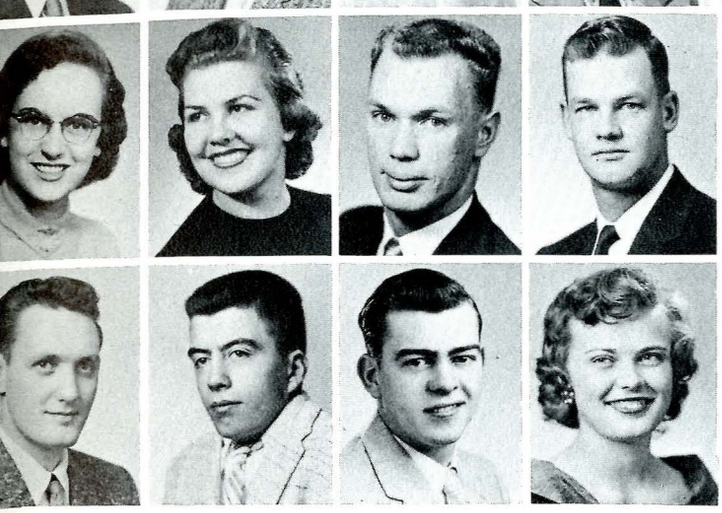

Henry J. Peres
Great Falls
Martin W. Perga
Butte
anine E. Peterson
Butte
Marvin F. Peterson
Wisdom

Robert T. Peterson
Helena
Larry A. Pihlaja
Boyd
Myrna K. Pikkula
Miles City
Douglas Pitsch
Garryowen

Eugene Pizzini
Black Eagle
Douglas L. Polette
Florence
Bob Pomajeich
Bozeman
James Poore
Kevin

Wilford D. Poppie
Hamilton
Glenn A. Porter
Helena
George K. Pospisil
Moore
Dorothy L. Potts
Custer

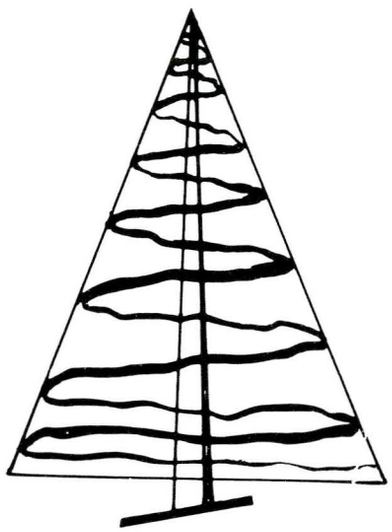

Class "60"

The Les Bouffons' "Punch Stand" during their initiation last spring.

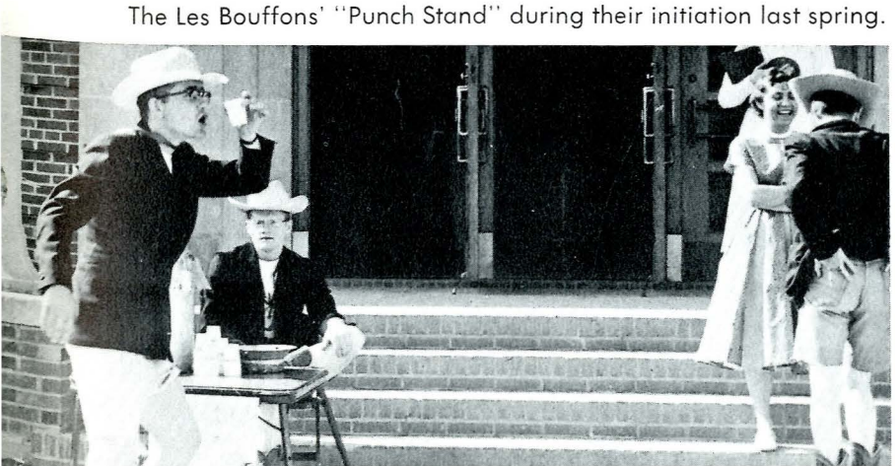

Walter A. Reinart
Bozeman
Audrey Remely
Polaris

Barry Remely
Polaris
Janice M. Remsh
Great Falls

Marjorie Rhind
Cut Bank
William Richardson
Rye, N. Y.

Sue Rivenes
Miles City
Sherlene A. Roark
Livingston

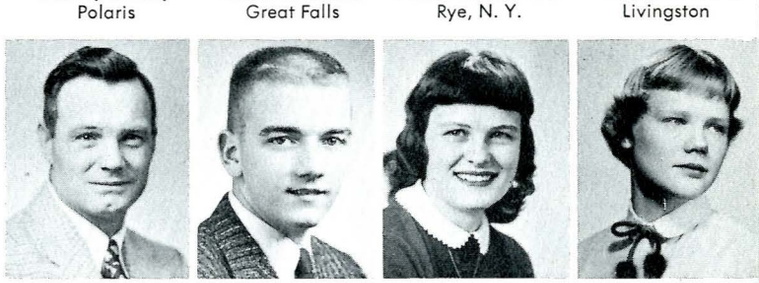



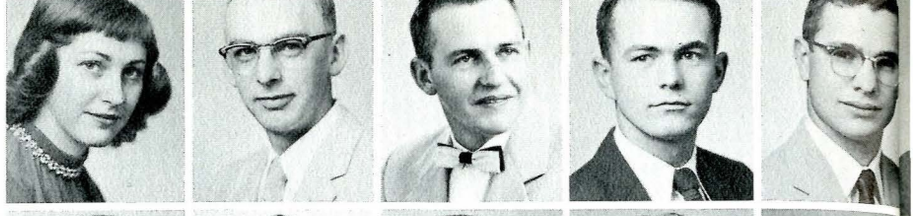



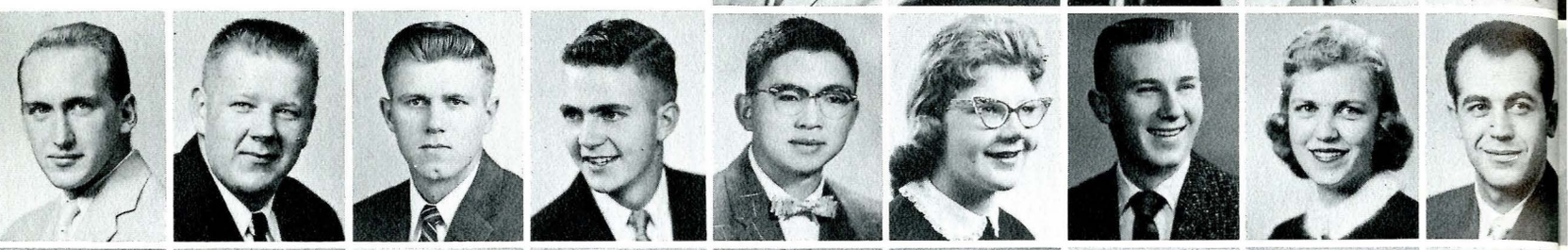



Edward J. Roatch
White Sulphur Sp.
Lorraine Roberts
Three Forks

Eugene Rogers
Great Falls
Dorothy M. Rohrer
Glasgow

Duane G. Rohrer
Chinook
John G. Romine
Billings

James M. Ross
Chinook
Thomas E. Rudolph
Circle

Linda Rumans
Twin Bridges
Gary J. Russell
Butte
George H. Saito
Dillon
Virginia Sagin
Butte

Irvin Salomon
Ronan
Adona I. Samuels
Helena
Ann Sandberg
Bozeman
Oliver Sasse
Clyde Park

Robert Schauer
Simms
Roland G. Scherer
Bozeman
Paul Schlechten
Bozeman
Mary Schneekloth
Flaxville

Robert Schneekloth
Redstone
Janice Schneider
Townsend
Janice M. Schoen
Hardin
Allen Schwartz
Fairfield

Wilbert Schwenk
Heberon, N. D.
Meta Schyett
Bozeman
Hovhannes Semerj
Alppo, Syria
Kenneth Severso
Garrett, Ind.

Sophomore

RO-TR

Fred Sherer
Bozeman
Lucinda Sherman
Carthage, N. Y.

Jane E. Shope
Helena
Stephen Siemion
Roundup

Mike Simonfy
Lewistown
Jacqualin J. Sipes
Billings

James Skillen
Sidney
Karleen J. Skoog
Bozeman

Sharon Kay Skor
Helena
David E. Sloan
Hardin

Carol Mae Smith
Great Falls
Jane E. Smith
Belgrade

Lilly Ann Smith
Big Timber
Rex R. Smith
Townsend

William W. Smith
Missoula
Dixie Ann Snyder
Butte

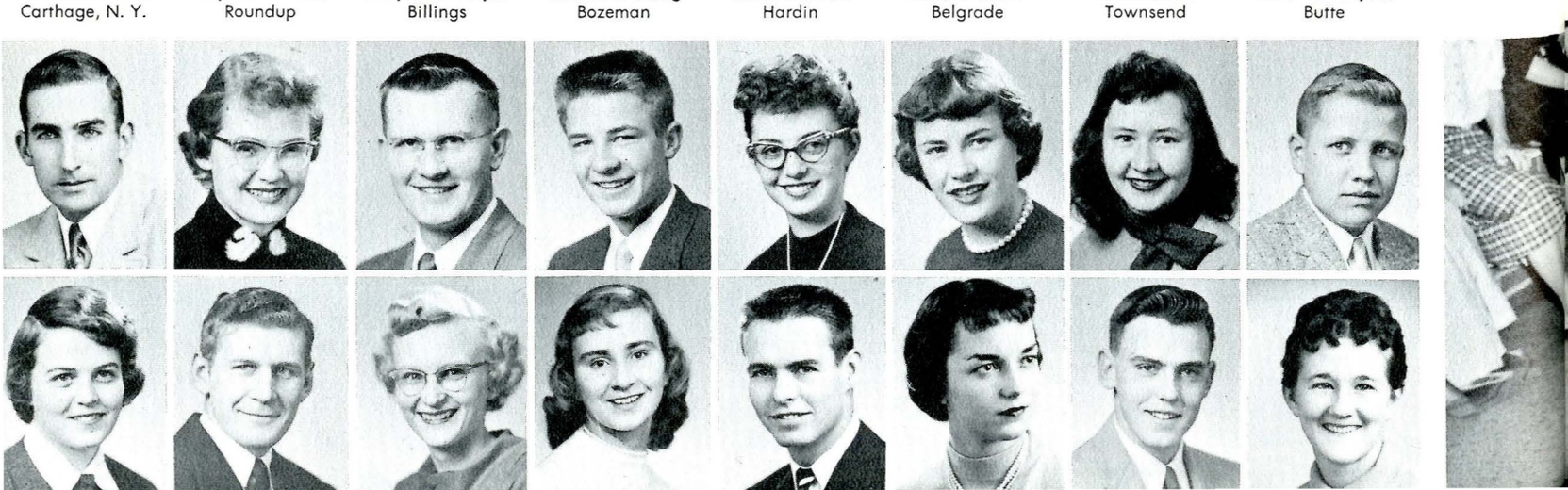

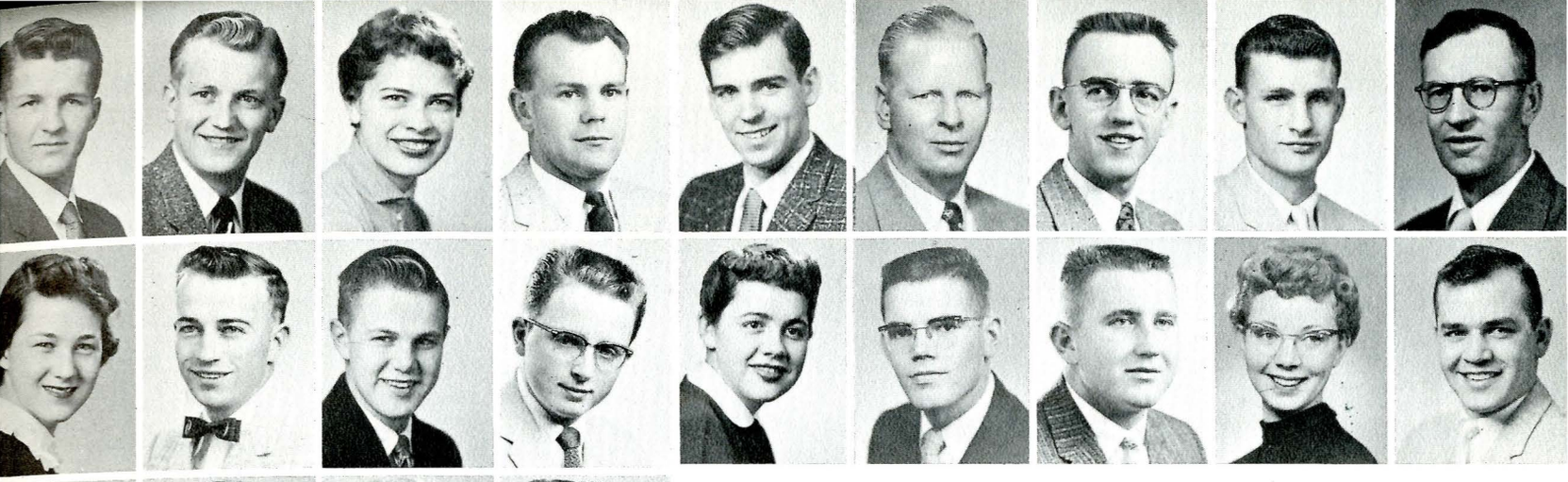

Gary G. Sullivan
Great Falls
Lelia B. Sullivan
Helena

Alfred Surdahl
Bozeman
Jon Svennungsen
Shelby

Lowell Svennungsen
Big Sandy
Joseph R. Svoboda
Fort Benton

Ernest Swartz
Helena
Meredith Tallman
Bozeman

Armour Taylen
Bozeman
Vern Taylor
Rock Springs



Ray Allen Snyder
Calgary, Canada
Jane L. Snypp
Columbus, Ohio
Gary Leonard Sohl
Great Falls
Georgia Lou Sohl
Great Falls

Edward Spoelstra
Manhattan
Jon Roger Stack
Great Falls
Diana Stanisich
Butte
Florence Steensland
Big Timber

Elaine M. Stenslie
Wolf Point
Elroy Wm. Stevens
Whitehall
Betty Mae Stilson
Lewistown
Cora Lee Stimpson
Absarokee

David I. Stradley
Belgrade
Edwin Strommen
Anaconda
James C. Strother
Watford City, N. D.
John H. Stubban
Medicine Lake

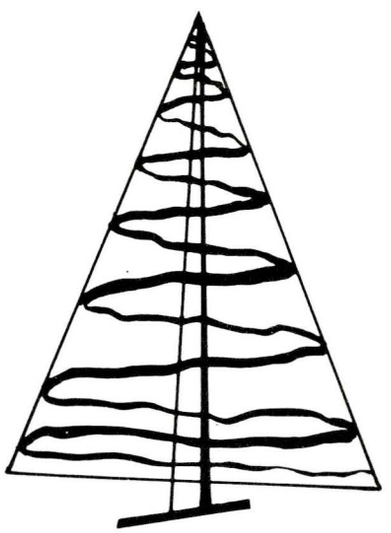

Class "60"

Jr. Panhellenic shoe shine stand.



Shirley Tennant
Terry
Joy Thompson
Cut Bank

Dora Tidball
Whitehall
Gene Todd
Belgrade

Douglas Towner
Fort Benton
Deanna Trask
Stevensville

William Trewhella
Butte
Thomas Tripp
Butte





Keith Turck
Crow Agency
Jan Twilde
Billings
Terry Ulrich
Livingston

Robert Upham
Polson
Helen M. Valach
Lewistown
Henry Vanvoast
Geraldine

James Violette
Polson
Karen Rae Vischer
Carter
Faith Vitt
Sidney

William Vollmer
Bridger
Barbara Wagner
Castro Valley, Calif.
Theodore Waldo
Sidney

Robert Wandke
Great Falls
Robert Watts
Miles City
Paul Weed
Bozeman

Robert Weidenaar
Casper, Wyo.
Joan Welch
Great Falls
Barbara Wellington
Fort Yates, N. D.

Lawrence D. Wells
Billings
Dennis Welton
Dixon
Jeanette Wenzel
Great Falls

Kay H. Westlake
Bozeman
Sally Westwell
Boulder
Michael Wetherell
Bozeman

Sophomore Class "60"

TU - ZI

Earl Whatt
Bozeman
Granger Whitney
Helena

Baan Wille
Jordan
Roxanna Williams
Sheridan, Wyo.

Archie Wilson
St. Xavier
Calvin Wilson
Ft. Peck

Carol Wilson
Bozeman
Karen Wilson
Helena

Garvan R. Wilman
Bozeman
Charles F. Woods
Fairbanks, Alaska

Charles R. Woods
Great Falls
Harry Wright
Bozeman

George Yamamoto
Pearl City, Hawaii
Russell Yarnall
Osseo, Wis.

Margo Yates
Red Lodge
Marilyn Youngquist
Circle

Shirley Jean Zier
Choteau
Charles Zimmerma
Butte

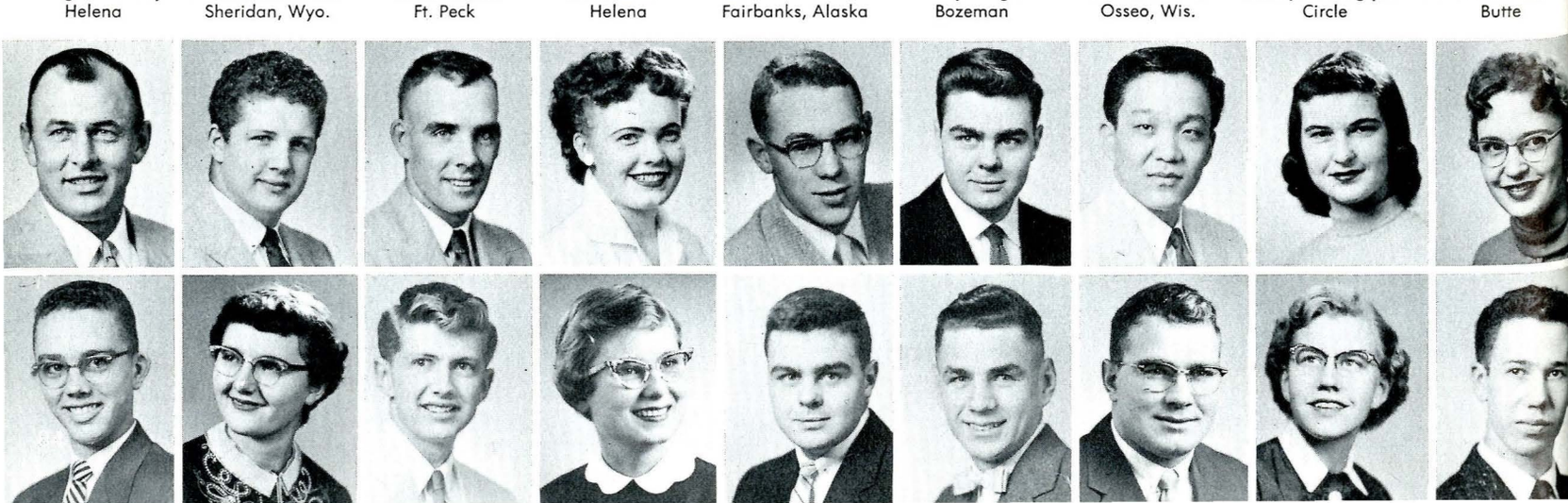



Freshman Class

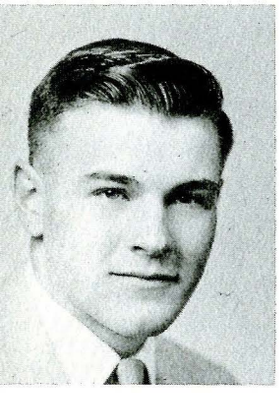

Myron Deibel
President
Olive



Max Ulver
Vice President
Missoula



Virginia Hand
Secretary
Helena



Barbara Palmer
Treasurer
Sandpoint, Idaho



Terry Potter
Social Chairman
Helena



Tom Molen
Social Chairman
Great Falls

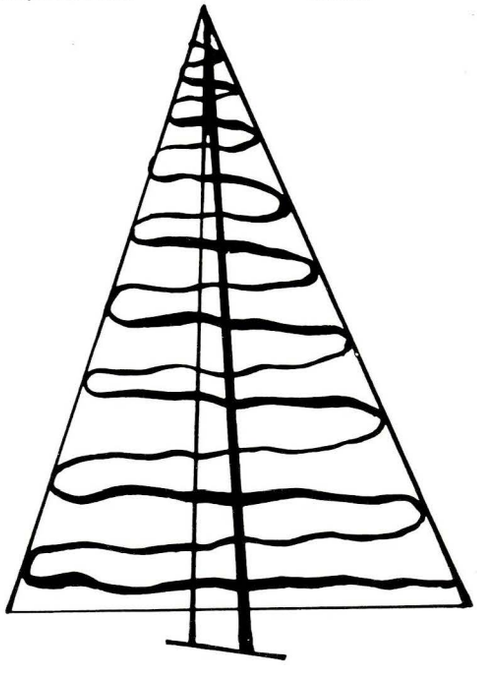



James Abbie
Yellowstone, Wyo.
Heidi Albertus
Laurel

Wanda Albrecht
Bloomfield
Bryan Alexander
Great Falls

Susan Allen
Roundup
Barbara Altonen
Butte

Myrna Anderson
Livingston
Carole Anderson
Glendive

Dennis Anderson
Olney
Gary Anderson
Glasgow

Irvin Anderson
Choteau
Joanne Anderson
Joplin

Joyce Anderson
Bozeman
Walter Anderson
Ekalaka

Wesley Anderson
Malta
Carla Andrus
Dillon

Billie Applegate
Deer Lodge
Mary M. Astle
Billings

Freshman Class Members "61"

AB-BL

Sally Atkins
Bozeman
Floyd Aune
Ledger
Nancy J. Ayers
Cody, Wyo.

Robert Ayers
Wilsall
Kenneth Aznoe
Great Falls
Karen Badgett
Ashland

Harry Baker
Ennis
Judith Balzer
Worden
Elaine Barr
Colstrip

Carolyn Barcus
Browning
John Baringer
Hathaway
Audrey Barling
Cody, Wyo.

Everett Barney
Missoula
Richard Barrett
Aberdeen, S. D.
Janice Barrier
Kalispell

John P. Beardsley
Ismay
Linda Belcher
Cushman
Theodore Benson
Bozeman

James Bersuch
Lewistown
Roger Bertelsen
Froid
Shirley Besel
Sidney

Lawren Beslanowitch
Cushman
Clyde Bigelow
Jeffers
Ronald Biggerstaff
Lewistown

Glenn Black
Townsend
Robert Blackhall
Lewistown
Earl Bley
Great Falls

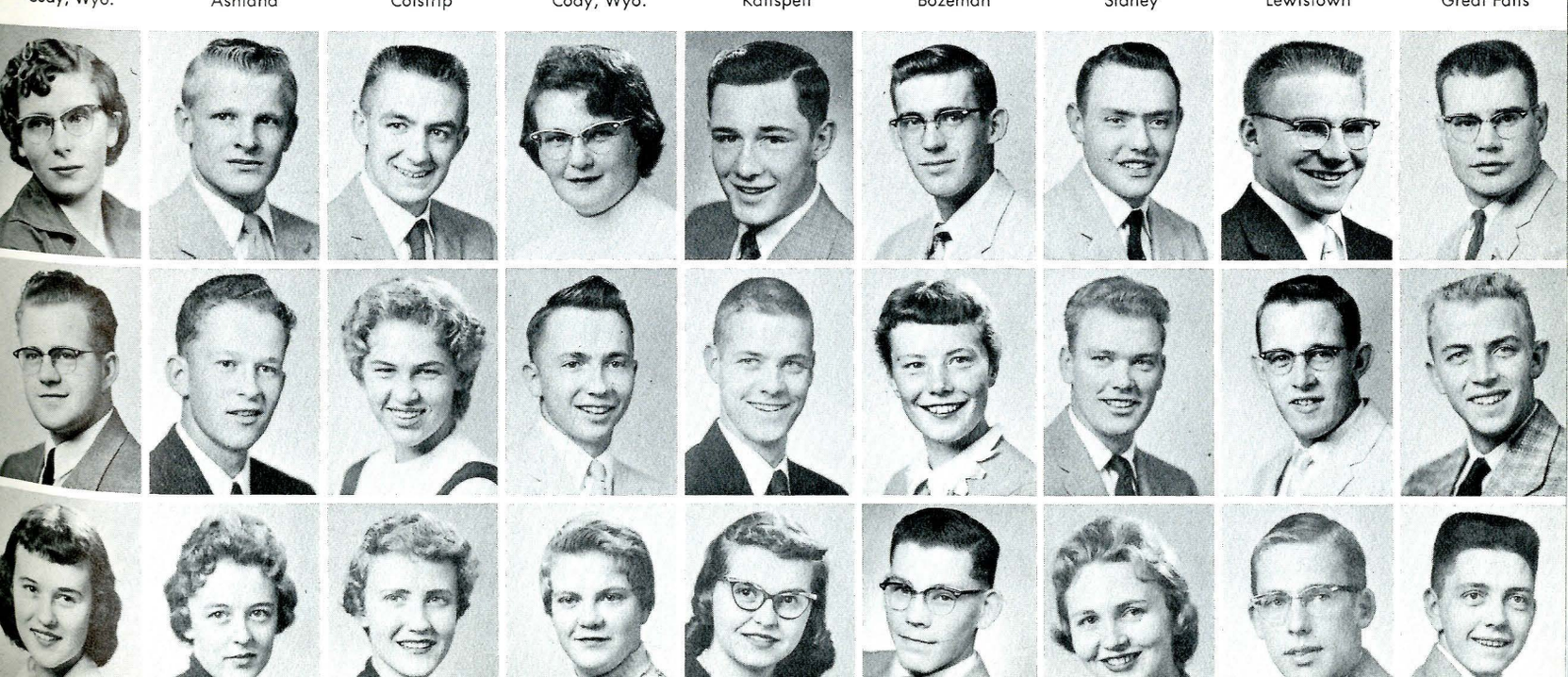



Doris Bloom
Taylor, N. D.
William Bohart
Bozeman

Sandra Bolstad
Bigfork
Gene Borsheim
Great Falls

Lavaun Boucher
Hinsdale
Juanita Bowman
Miles City

Nancy Bowman
Augusta
Robert Bowman
Butte

Phillip Boyd
Wyola
Sharon Boyd
Glendive

Gary Bracken
Sidney
Eugene Bratton
Bozeman

Franklyn Braun
Hamilton
George Bray
Big Timber

Ruth Breeden
Bozeman
Arnie Brown
Bozeman

Frederick Brown
Harlowton
Carolyn Browning
Bozeman

Freshman

BL-DO

Evelyn Byrd
Hamilton
Charles Byrne
Kalispell
Edith Callaghan
Havre
Cecile Cameron
Bridger

Douglas Campbell
Bellemead, N. J.
John Cantrell
Laurel
Sarah Cardwell
Bozeman
Herman Carlson
Edgar

Karen Carpenter
Miles City
Richard Carr
Great Falls
George Carrell
Winnett
Richard Cartwright
Roundup

Richard Carter
Bozeman
William Chalmers
Choteau
Charlotte Chandler
Medicine Lake
Fern Kaye Cherry
Choteau

Jamie Ann Childs
Mandan, N. D.
Marion Chivers
Helena
Fay Christoffersen
Froid
Thomas Clements
Westfield, N. J.



Beverly Bruegger
Culbertson
John Bruington
Great Falls

Kenneth Brumley
Malta
Lauren Buckland
Whitefish

Lorin Burbank
Bozeman
John Burlingame
Bozeman

Dennis Burton
Kalispell
Thomas Burton
Butte





"Let 'em buck" in the barrel riding contest for the Little "I."



Beatrice Clemow
Jackson
James Cleveland
Great Falls



George Collins
Broadus
Kent Connor
Melrose



Gary Cook
Avon
Clinton Cooney
Joliet

Class Members "61"

James Cortright
Saco
Billy R. Cousineau
Kalispell
Clifford Cox
East Helena
Jo Ann Crawley
Bozeman



Meredith Creasy
Bozeman
Richard Cronk
Savoy
Franklin Culver
Helena
Rosalie Cunneen
Butte



David Cunningham
Helena
Dennis Curry
Great Falls
Lila Sue Curtis
Shelby
Helen Cyr
Alberton

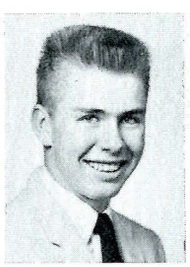

Gordon Dalen
Malta
Donald Dammann
Froude, Canada
Carolyn Daniels
Black Eagle
Hal Perry Davis
Vaughn

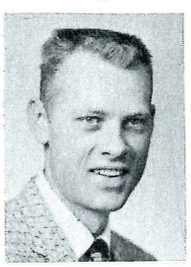

Daryl Davis
Bozeman
David Davis
Bozeman
Lawrence Daw
Hamilton
Gordon Decker
Quietus



John Denton
Anaconda
Arlene Depner
Choteau



James Dettmann
Harlowtown
Fred Dolven
Harlem



Jane Donahue
Three Forks
Marilyn Doornbos
Sheridan

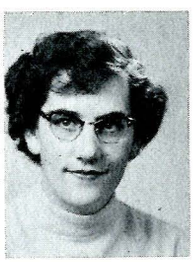

Ronald Doucette
Milltown
Lawerance Doyle
Whitefish





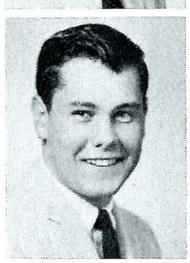







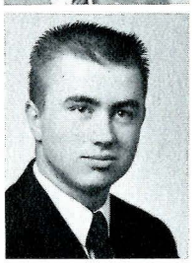























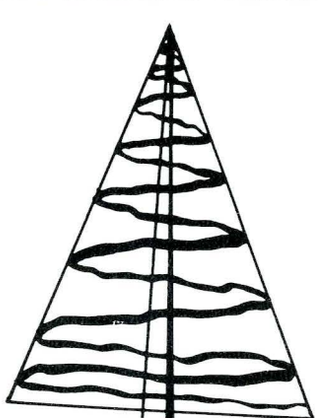



Myrtle Drange
Big Timber
Robert Dringman
Great Falls

Robert Duncan
Roberts
Dan Dunkin
Dillon

Gary Dusenberry
Bozeman
Linda Dyrdahl
Shelby

Carol Eastman
Missoula
Illa Edwards
Broadus

Dona Eklund
Kalispell
Elizabeth Elderkin
Butte

Bruce Ellis
Red Lodge
Jon Englert
Great Falls

Joan Eppe
Conrad
Carol Erdahl
Bozeman

Alan Erickson
Libby
Archie Evans
Charlo

Steven Fahrion
Helena
Stanley Faught
Belgrade

Freshman

DR-HA

Sandra Floyd
Alzada
Mary Louise Ford
Sand Couly
Patricia Forney
Roundup
Clairice Forsyth
Fairfield

Norma Jean Foss
Sidney
Eleanor Foster
Helena
Robert Foster
White Sulphur Spr.
Thomas Frank
Anaheim, Calif.

Robert Franz
Sidney
Marilyn J. Fraser
Reed Point
William Fraser
Hall
Dale Fredrickson
Big Timber

Penny Freebourn
Butte
Suzann Friedl
Great Falls
Janice Fried
Gildford
Barbara Gardner
Bozeman

Russell Garlough
Columbia Falls
Roberta Garry
Yellowstone, Wyo.
Dario Gatti
Shadyside, Ohio
Shirley Alice Gee
Bozeman



Joanne Felix
Roundup
William Felix
Billings

Larry Ferguson
Saco
Sharon Fiegle
Miles City

Sharon Finch
Manhattan
Arlene Finco
Roundup

Donald Fisher
Browning
James Fitzgerald
Billings





The Grizzly-Cat Game pep assembly.








Layne Gentry
Ashland
Charles George
Absarokee

Judith Gerstenberger
Kalispell
David Gibson
Livingston

Helen Jane Gibson
Silesia
Gordon Gilfeather
Great Falls

Class Members "61"

Bjarme S. Gjerde
Columbus
Jay Gleason
Livingston
Chester Goetzinger
Plentywood
Richard Golbert
Havre



Minor Gold
Minneapolis, Minn.
Harold Goldhahn
Geraldine
Barbara Good
Billings
David W. Goree
Thompson Falls



Donald Gorton
Kalispell
William Goss
Crane
Noel Grandchamp
Livingston
Joanne Green
Thompson Falls



Everett Greenli
Dutton
Marjorie Griffin
Billings
Charlton Grimm
East Glacier Park
Eileen Grosfield
Big Timber



Darlene Haacke
Stevensville
David Allen Haas
Big Timber
Richard Hader
Kalispell
George Hageman
Jordan



Robert Hagen
Billings
Steve Hamilton
Bozeman



Ruby Hansmann
Pendroy
David Hanson
Glasgow



Richard Hanson
Billings
Maxim Hansonl
Whitewater



James Harder
Butte
Joann Hargrove
Huntley




















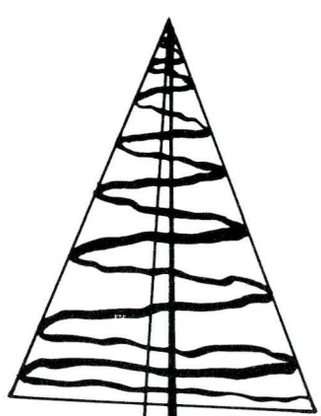



Marion L. Harms
Circle
Ted Hart
Absarokee

Robert Hathaway
Bozeman
Donald Hawkins
Proctor

Leonard Hayes
Bozeman
Janet Hazelbaker
Polson

Kathleen Hearne
Lafayette, Calif.
Carolyn Heath
Livingston

Sharlene M. Heath
Shelby
Millie Hedrick
Missoula

Barbara Heimer
Garland, Wyo.
Gary E. Helvik
Wibaux

Kathleen Henderson
Bozeman
Donald B. Hepperle
Plevna

Edward Herbert
Bozeman
John Herbolich
Anaconda

Thomas M. Heron
Brooklyn, N. Y.
Gordon R. Herron
Kalispell

Freshman

HA-LA

Sammie L. Huffine
Bozeman
David R. Hughes
Honolulu, Hawaii
Alan R. Hultman
Bozeman
Ralph A. Hultman
Bozeman

Dorothy Humphrey
Bozeman
Allen Hunsaker
Toston
Diane Huntsigner
Sacramento, Calif.
Wallace Hutchinson
Willow Creek

Sylvia L. Ibey
Dillon
Phillip S. Ingebo
Missoula
Steven P. Jackson
Norris
Ruth A. Jacobs
El Monte, Calif.

Ardis J. Jarrett
Great Falls
Arnita G. Johnson
Cody, Wyo.
Beverly Johnson
Bozeman
John Johnson
Deer Lodge

John F. Johnson
Stanford
Maryellen Johnson
Lovell, Wyo.
Raymond Johnson
Anaconda
Roberta Johnson
Plains



Leroy L. Hietala
Belgrade
Richard Hill
Bozeman

Gordon Hillstrom
Scobey
Judd B. Honadel
Havre

Mary Lou Horak
Collins
Sandra Howell
Missoula

Jo Anne Huddleston
Joliet
Norman T. Huff
Four Buttes

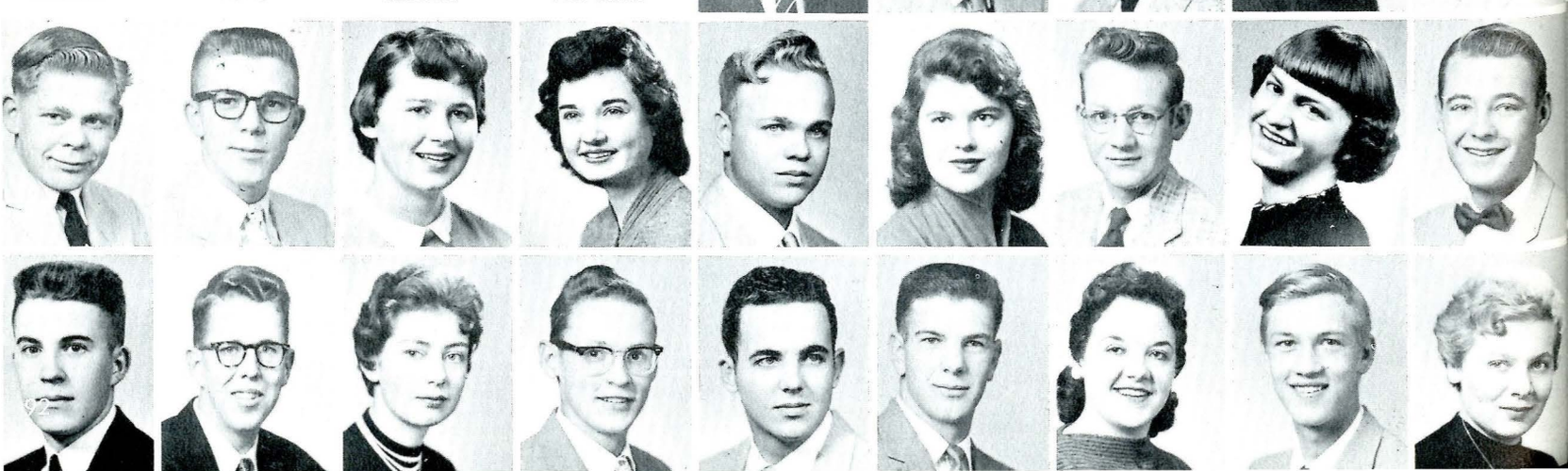



The starting line-up for the Grizzly game !



James Johnston
Conrad
Lynn Johnston
Pierre, S. D.



Marietta Johnstone
Fort Benton
William Johnston
Richey



Robert Jones
Kohler, Wis.
Rodney Jones
Hamilton







Class Members "61"

Ronald Kalcso
Stevensville
Jeanne Kanalz
Fort Benton
William Kanta
Bozeman
Ann Kathman
Chinook









John Kearns
Bozeman
Raymond Keelan
Hazlet, N. J.
Gail Keilman
Miles City
Howard Kelsey
Gallatin Gateway









Ruth Kendall
Butte
Robert Kenyon
Bozeman
Erlice Killorn
Livingston
Geraldine King
Great Falls









Roger King
Poplar
Deanne Kinney
Alberton
Larry Kinzy
St. Clairsville, Ohio
Mathanna Kneebone
Butte









Margaret Knudson
Highwood
Edward Kocher
Butte
Robert Kolb
Hysham
Janice Kozeliske
Roundup









Mary Karen Kraft
Bozeman
Margaret Kravisin
Great Falls





Robert Krieg
Terry
David Krueger
Sidney





Loyd Kuehne
Poplar
Jack Lackman
Billings





Jacqueline Lacy
Lewistown
Flora Lalich
Butte





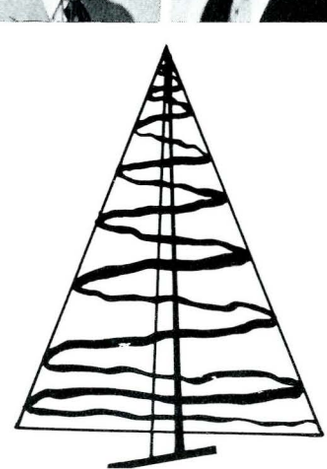



Beverly Lapalm
Butte
James Laplante
Malta



Lois Larson
Lonesboro, Minn.
John Layne
Great Falls



William Leese
Stevensville
Margaret Lenon
Kalispell



John Leppink
Harlowton
Evan Lewis
Bozeman



Joseph Lincoln
Rudyard
Roger Lincoln
Rudyard



Robert Lind
Roundup
Janet Lindquist
Great Falls



Robert Lindquist
Great Falls
Marvin Lindseth
Great Falls



Charles Litschauer
Roundup
Michael H. Loch
Dutton



Carla J. Lockwood
Corvallis
Don Loftsgaarden
Power

Freshman

LA-MY

George Mahugh
Bermerton, Wash.
Raymond Maier
Livingston
John N. Mance
Red Lodge
Patricia Marlow
Helena



Dale Maroney
Belgrade
Delmar Maroney
Livingston
Carol Jo Marsh
Corvallis
David W. Martin
Deer Lodge



Don Ray Martin
Nye
Nancy Martin
Miles City
Madeline Massa
Townsend
Loret Mast
Bozeman



Donald McBride
Gallatin Gateway
Judity McCarty
Seattle, Wash.
Kenneth McCarty
Bozeman
Clara A. McCluskey
Bozeman



Roy A. McCollum
Lewistown
Leonard McCrea
Dizon
Mary McCowell
Bridger
Ronald McGeachy
Calgary, Canada













Rosella M. Loomis
Shelby
George Lucas
Erwin, N. C.



William L. Luke
Polson
Montie Lynch
Sidney



Judith Lyons
Billings
Larry Lee Maas
Elmo



Roderick MacDonald
Great Falls
Val Jean Maddock
Shelby

































Contestants in the annual "Pi Week" pie eating contest.



Janice McGuire
Cody, Wyo.
Sharon McGuire
Buffalo

Jack McIntyre
Glasgow
Herbert McKelvey
Minneapolis, Minn.

Maurice McKenna
Bozeman
Eldon McNicel
Great Falls

Class Members "61"

bert McWilliams
Sidney
Karen Melby
Missoula
oretta Merchant
Browning
Susan Messick
Sonoma, Calif.

Richard Meyer
Geraldine
Walter Michel
Dutton
Nancy J. Mikeson
Stanford
Gerald Miller
Kalispell

Marilyn Miller
Billings
Nancy Miller
Hobson
Sandra Miller
Two Dot
Merle Million
Roberts

Peter Mion
Black Eagle
Nancy Jo Mitchell
Red Lodge
Betty Mockel
Dillion
Robert Moll
Ekalaka

Michael Monaco
Missoula
Robert Morgan
Butte
Theodore Morse
Drummond
Jean Mortag
Great Falls

Glen Mortensen
Conrad
William Monton
Helena

Yonna Marie Moss
Miles City
Joann Hope Moum
Nashua

Carol J. Murphy
Cascade
Janet Murphy
Great Falls

Janet Myers
Billings
Joyce Myers
Billings

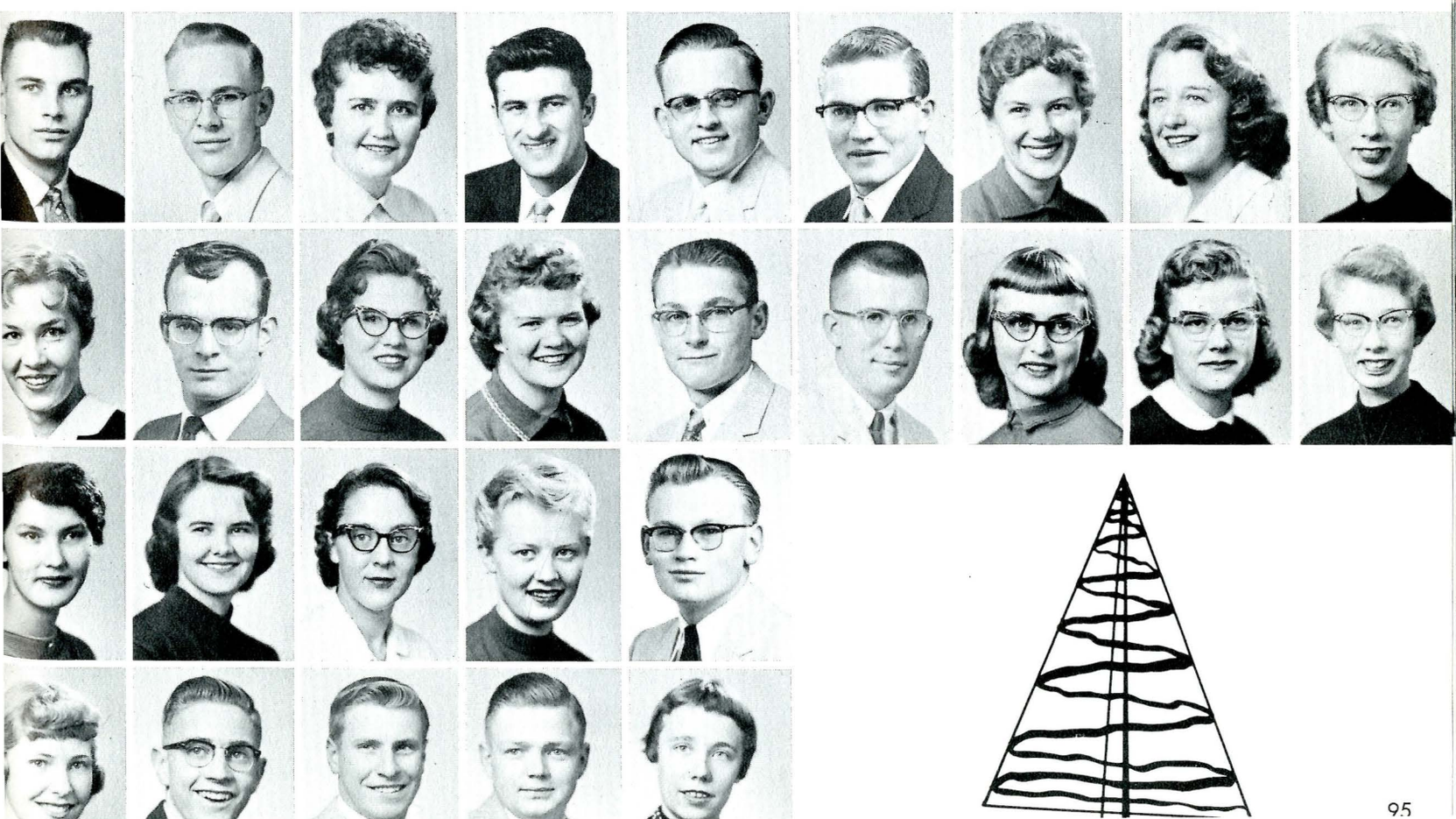





















Charles Myrick
Helena
Patricia Nafts
Huntley

Victor Ndiba
Kumba, Nigeria
Carol J. Nelson
Harlowton

Donna M. Nelson
Wisdom
Keith Alan Nelson
Broadview

Nancy Nelson
Helena
Niki Nelson
Bozeman

Robert Nelson
Libby
Ruth E. Nelson
Missoula

Phyllis Nessan
Moore
Charles Netterberg
Billings

Rodger Nichols
Glendive
Dennis Nicholson
Butte

Ann Nickerson
Bozeman
Marilyn Neibel
Bozeman

Alice Nielsen
Cody, Wyo.
Roberta Nistler
Bozeman

Freshman

MY-RI

Carole Olson
Kalispell
David Onstad
Great Falls
Elizabeth Jo Orne
Choteau
Sandra Orr
Livingston

Carole Osborn
Great Falls
Theresa Oswald
Whitehall
Thomas Owens
Garden City, N. Y.
Phylls Owens
Bozeman

Richard Parker
Shelby
Hallie Pasley
Ennis
Ann Pasley
Ennis
Patricia Paugh
McAllister

Charles Pawdowski
Circle
Whitley Pemberton
Bozeman
Carol Pepion
Valier
David Perga
Butte

William Peters
Butte
George Peterson
Helena
Sharon Peterson
Cut Bank
Lenora Pfister
Great Falls













Beverly Nitz
Wagner
Richard Nixon
Great Falls

Maxine Nordby
Great Falls
John Norris
Browning

Dean Nottingham
Carter
Philip Nuber
Bozeman

Illa Jean Nute
Bozeman
Ardyce Ochs
Culbertson















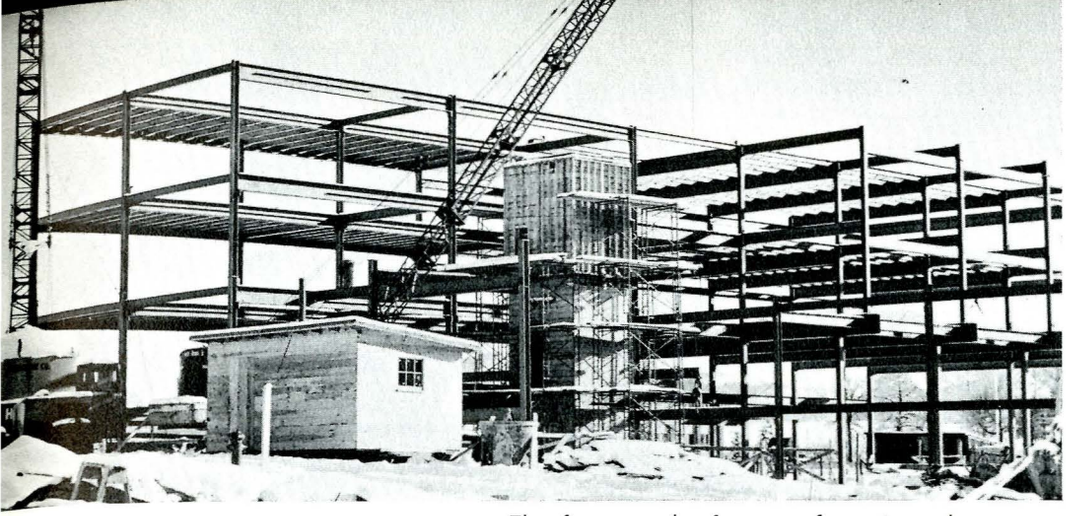

The framework of a new four-story class room building breaks through the bleak winter sky.



Dorothy Pfohl
Deer Lodge
Howard Pickerill
Polson



Alfred Pierce
Elliston
Bert Pierce
Bell,Calif.



Arthur Plath
Philipsburg
Bill Plummer
Kalispell

Class Members "61"

Patricia Plumlee
Honolulu, Hawaii
Dennis Poffenroth
Billings
David Pospisil
Ferdig
Gloria Powers
Helena



Gustave Pribnow
Lambert
Janet Price
Big Timber
Leone Pridle
Sunburst
D. Pudanyi-Gulyas
Billings



Kenneth Quickenden
Great Falls
Charlotte Quigley
Concord, Calif.
Patricia Raddon
Great Falls
Jerold Rahrer
Fromberg



Marie Ravet
Bozeman
Manuella Realbird
Garryowen
Allen Ream
Big Fork
Robert Rector
Belgrade



Lloyd Reesman
Missoula
Wallace Rehard
Billings
Betty Reid
Geraldine
Dale Reller
Bozeman



Paul Renne
Bozeman
Roger Reser
Cutbank



Betty Reynolds
Hinsdale
Gerald Richards
Chinook



Alan Richardson
Laurel
Kenneth Richardson
Bozeman



Karl Rickabaugh
Bozeman
Stanley Ripley
Harlowton































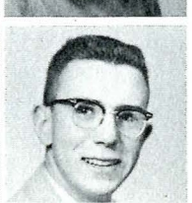

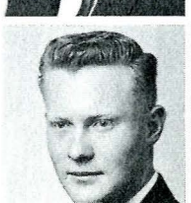

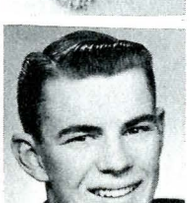

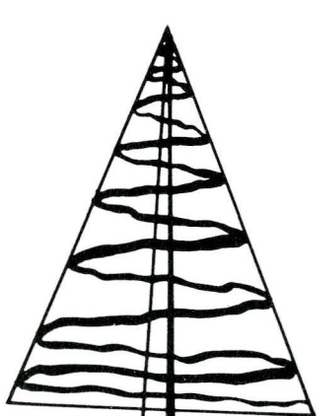



Skip Ritner
Long Beach, Calif.
Douglas Roark
Missoula

John Roberts
Dillon
Gerald Robinson
Helena

Patricia Robinson
McAllister
Peggy Robinson
Great Falls

Thomas Roll
Kalispell
Robert Root
Polson

Ada Rosenquist
Stanford
Joyce Rossmiller
Dutton

Roberta Rouse
Mundlein, Ill.
Stana Rowe
Butte

Roger Ruppel
Glasgow
Ramona Russell
Lodge Grass

Dee Ann Ryder
Froid
Myrna Salvas
Butte

Paul Salois
Millbury, Mass.
David Rydquist
Kalispell

Freshman

RI-TH

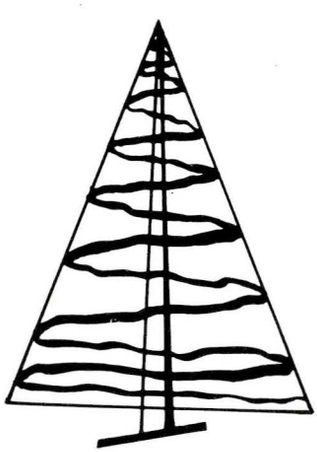

Nancy Schroth
Glendive
Ann Schuler
Malta
Kay Schwartz
Sheridan, Wyo.
Jon Schwefel
Helena

Richard Schwingel
Cutbank
Dorothy Scribner
Geraldine
Valerie Sedgwick
Harlowton
Larry Seitz
Missoula

William Semmens
Butte
Deloris Seuser
Inverness
Florence Shanstrom
Livingston
Harold Sharkey
Winnett

William Shelden
Great Falls
Gordon Shepherd
Philipsburg
Jean Shields
Roundup
Joann Shiveley
Bozeman

Mara Diane Short
Livingston
Sandra Shotwell
Laurel
Margaret Showma
Hardin
Richard Siderius
Kalispell

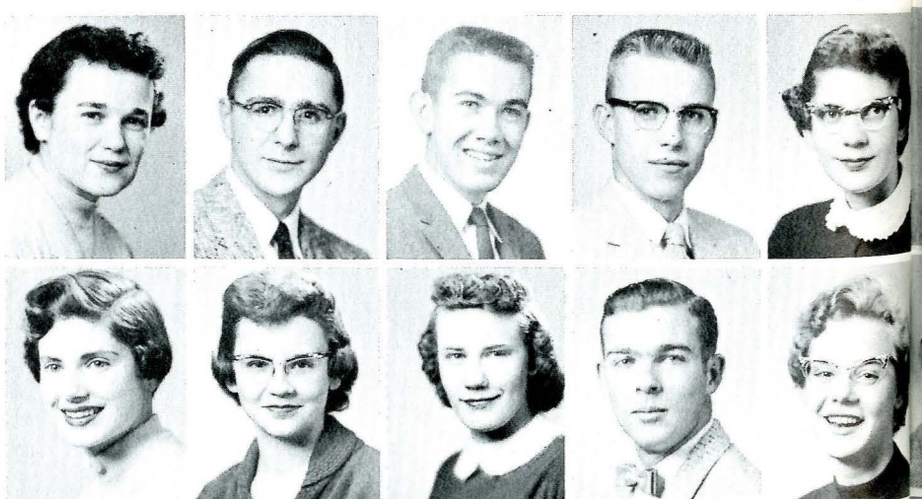

Zeta Samson
Fairview
John Saxman, Jr.
Bozeman

Myron Saylor
Rosebud
Joseph Scalabrin
Butte

Gerald Schlagel
Froid
Virginia Schneider
Superior

Susan J. Schrader
Augusta
Thomas Schroedel
Libby





Nancy Simac
Winifred
Patricia Simpson
Moore

Georgia Sisk
Shelby
George Skerritt
Scobey

Duane Slater
Sun River
Calvin Smith
Bozeman

Dennis Smith
Billings
John Smith
Great Falls

Marlene Smith
Alberton
Patricia Sneed
Dillon

Wesley Snyder
Butte
Jacqueline Sorlie
Billings

Gail Spencer
Lewiston
Mary Spencer
Geyser

Karen Sperry
Bozeman
Edward Spragg
Great Falls

Sheila Spragg
Belgrade
Fern Stanisha
Lavina

Class Members "61"

Thomas Steele
Heath
James Stermitz
Corwin Springs
Sharon Stevens
Bozeman
William Stiles
Kalispell

Noralyn Stillings
Butte
Beverly Storey
Trident
June Strand
Big Timber
Donna Strid
Circle

Lois Suneson
Davis, Calif.
John Swainson
Livingston
Dewey Swank
Valier
Ward Swanser
Grass Range

Edward Swanson
Anaconda
Eva Taylor
Circle
Colin Taylor
Miles City
Flint Taylor
Bozeman

Thomas Teasdale
Butte
Lucille Terry
Big Sandy
Fred Terwilliger
Livingston
Joy Thompson
Butte

Eunice Toavs
Wolf Point
Charles Tolliver
Billings

Tootsie Toughashell
Turtlerock
John Trask, Jr.
Terry

Mary Ellen Trewhella
Butte
Susan Trott
Butte

Beverly Tueten
Wolf Point
Dorothy Thurbiville
Ekalaka

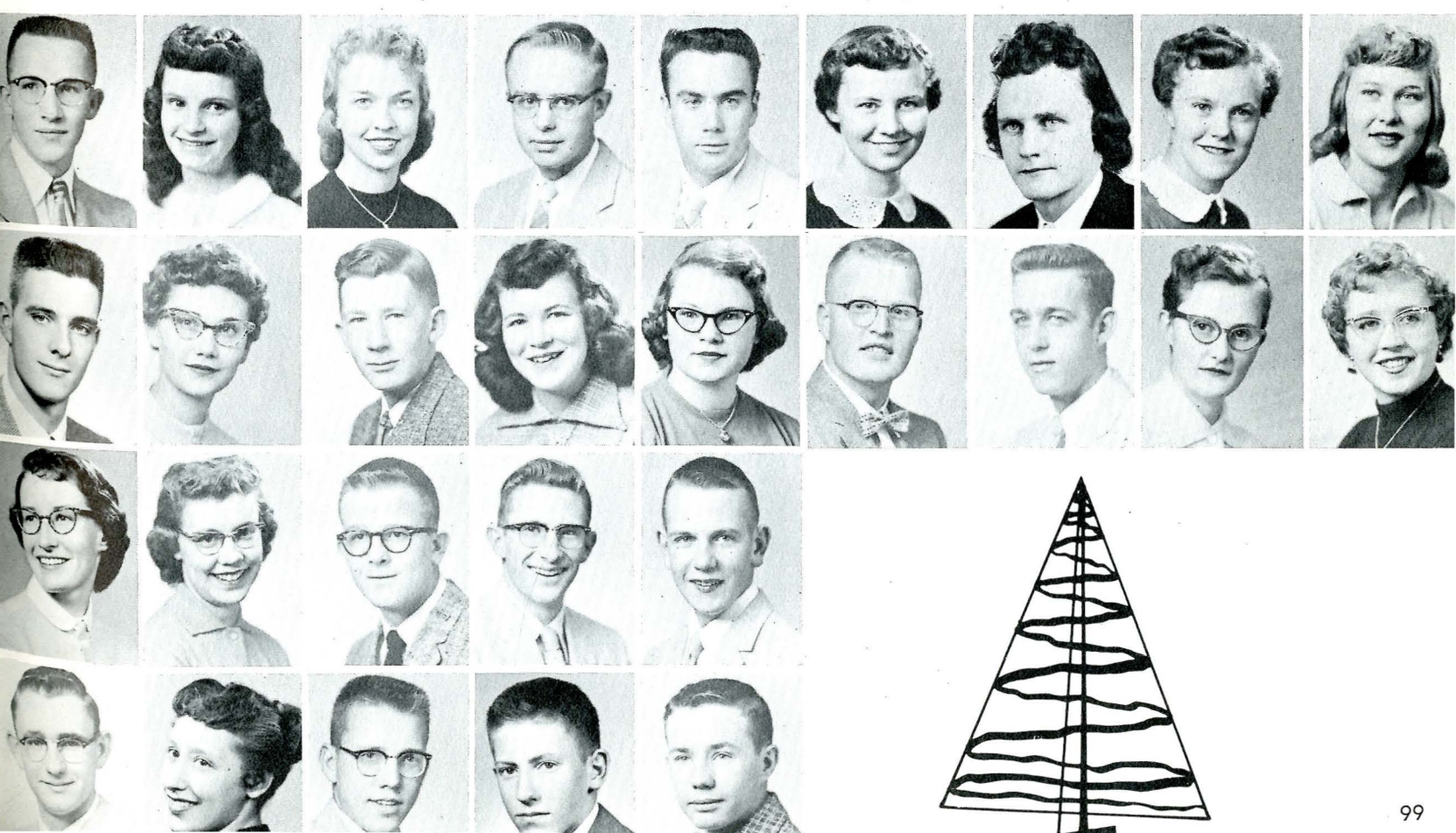

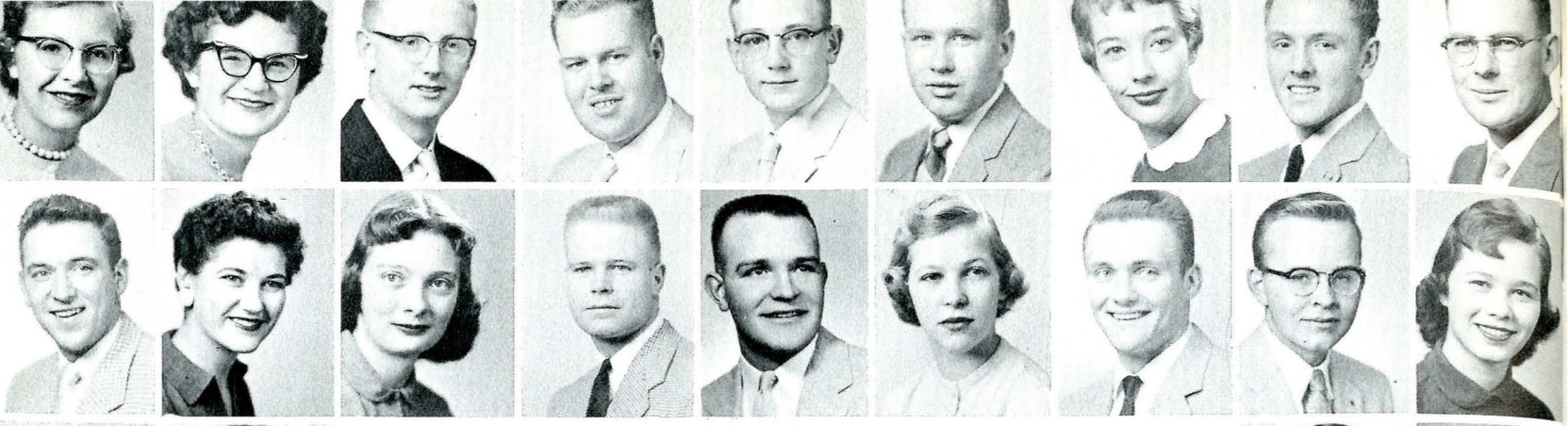

Wayne VanVoast
Helena
Virginia Vaught
Edgar

Andrew Vogen
Butte
Peter Vollum
Bozeman

Stephen Wagner
Nashua
Larry Walker
Bozeman

Darrell Walker
Billings
Mrs. Gaye Walker
Harlowton

Virginia Walker
Great Falls
Laurence Walsh
Billings

Shirley Turk
Big Sandy
Benjamin Tuss
Lewistown
Kathryn Twitchell
Bozeman

Ann Uhlrich
Bozeman
Loretta Urie
Livingston
Donald Vandessel
Joplin

Freshman Class Members

Dean Walston
Conrad
Lowell Wandke
Great Falls
Neil Warmack
Los Angeles, Calif.

John Warmbrod
Wolf Point
Joy Warwick
Conrad
Robert Watson
Bozeman

Lois Webber
Plains
Mary Welch
Bozeman
Elinor Wellman
Worland, Wyo.
Barton Wert
Troy

Bruce White
Victor
Gordon Whitegrass
Browning
Donald Whitmus
Wolf Point
Dorothy Whitmus
Wolf Point

Joseph Wichman
Moore
John Wiechman
Hardin
Sharon Wien
Anaconda
Jerald Wigodsky
Billings

Keith Wilhelm
Bozeman
Karl Wilkinson
Livingston
Keith Williams
Sidney
George Williss
Dillon

Sidney Wills
Bonner
Kay Winks
Bozeman
Keith Winter
Sidney
Alfred Wipperman
Conrad

Gloria Wippermann
Conrad
Glenna Witt
Fort Benton
Jacqueline Wohl
Missoula
KathrynWoodmansey
Highwood

Robert Wright
Helena
Larry Yaeger
Lewistown
Gerald Yenne
Big Fork
Jane Yokoo
Eleele, T. Hawaii

Dennis Young
Helena
Myrna Zanto
Highwood
Everet Zehntner
White Sulphur Spr.
Willard Zeober
Bozeman

Ardythe Zimmer
Cutbank
Gayle Zipperian
Great Falls
William Zook
Miles City
Beatrice Sue Zugg
Two Dot

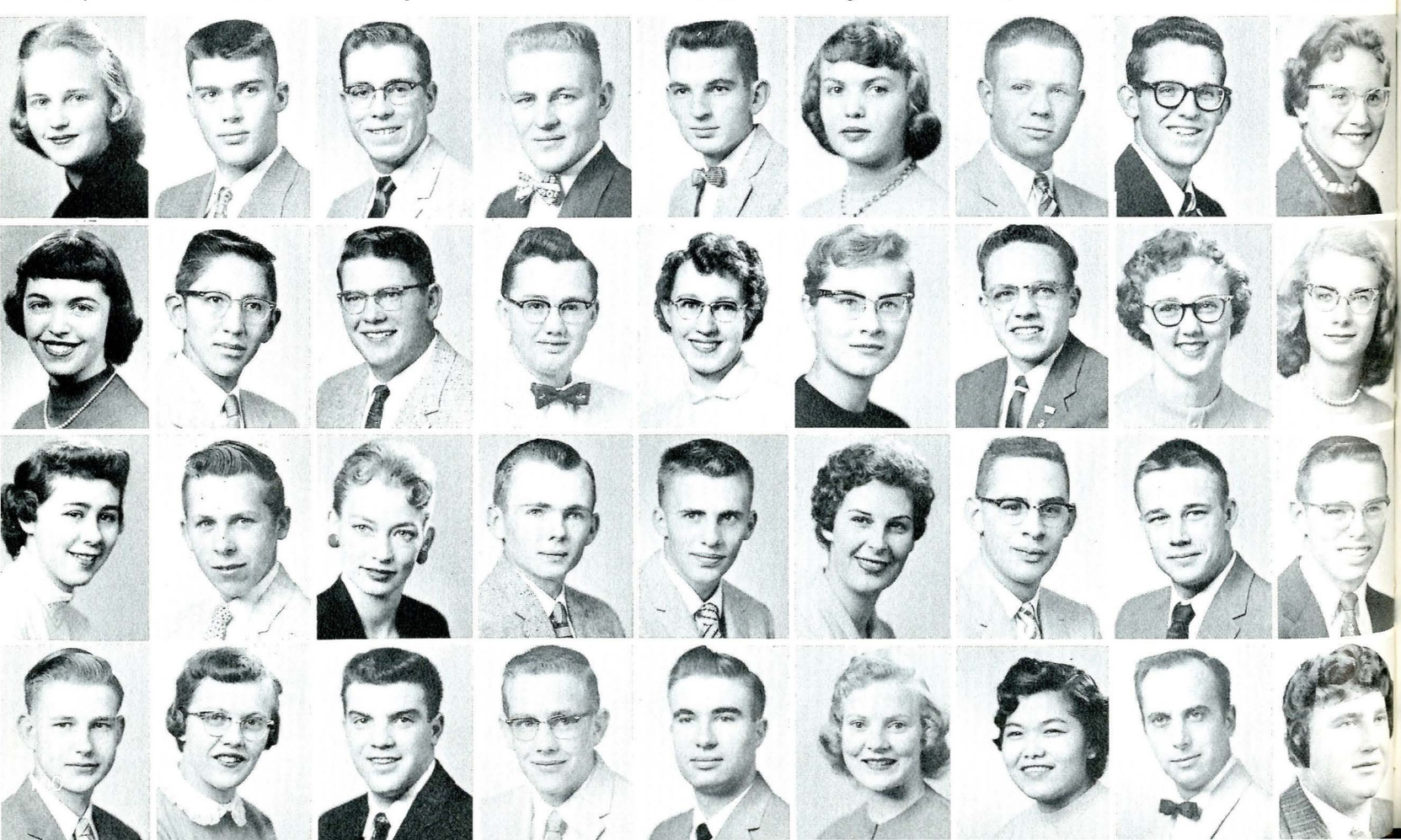



The Coed
Virginia Hand

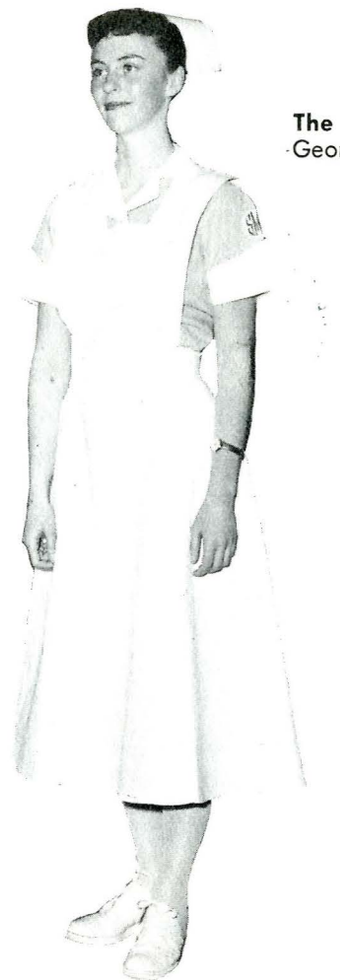

The Student Nurse
Georgia McQuary

Nursing

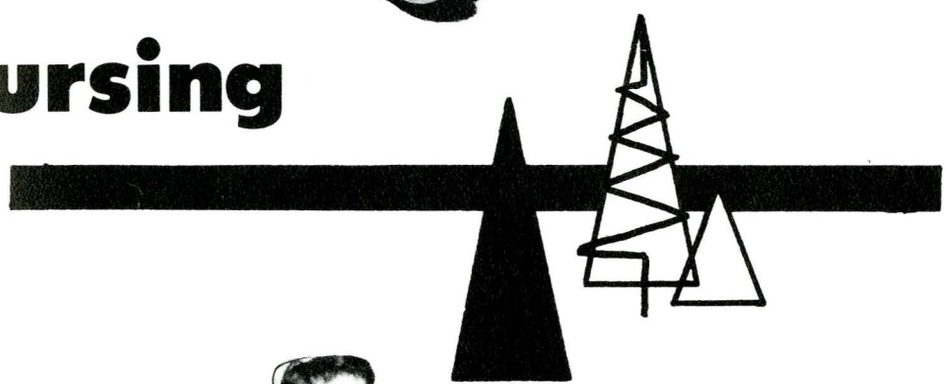

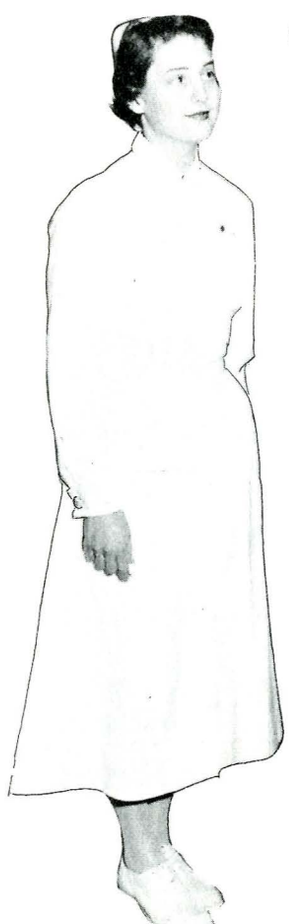

The Regular Nurse
Carmen Pondelick

The Graduate
Jan DeMartin









Edna Bellach
Three Forks
Faye Marie Cauffman
Malta
Frances Clark
Sun River

Paula Jean Cook
Buffalo, Wyo.
Faye Cowan
Belgrade
Miriam Ehresmann
Billings

Esther May Elliott
Conrad
Barbara Everett
Anaconda
Joyce Ferree
Chinook

Esther May Greiner
Chester
Lynn Gullickson
Malta
Allene May Hanson
Choteau



Great Falls

Lois Rae Hanson
Malta
Barbara Harper
Jerome, Idaho
Antonie Haupstein
Coffee Creek
Marie Alma Hudson
Livingston

Angela Dawn James
Joplin
Florence Irene Kampf
Havre
Gail Leanna Lawson
Poplar
Carol Levin
Missoula

Nursing students receive valuable training at the hospitals, such as this senior administering oxygen therapy.



Ann Denzer catching up on her mail home.



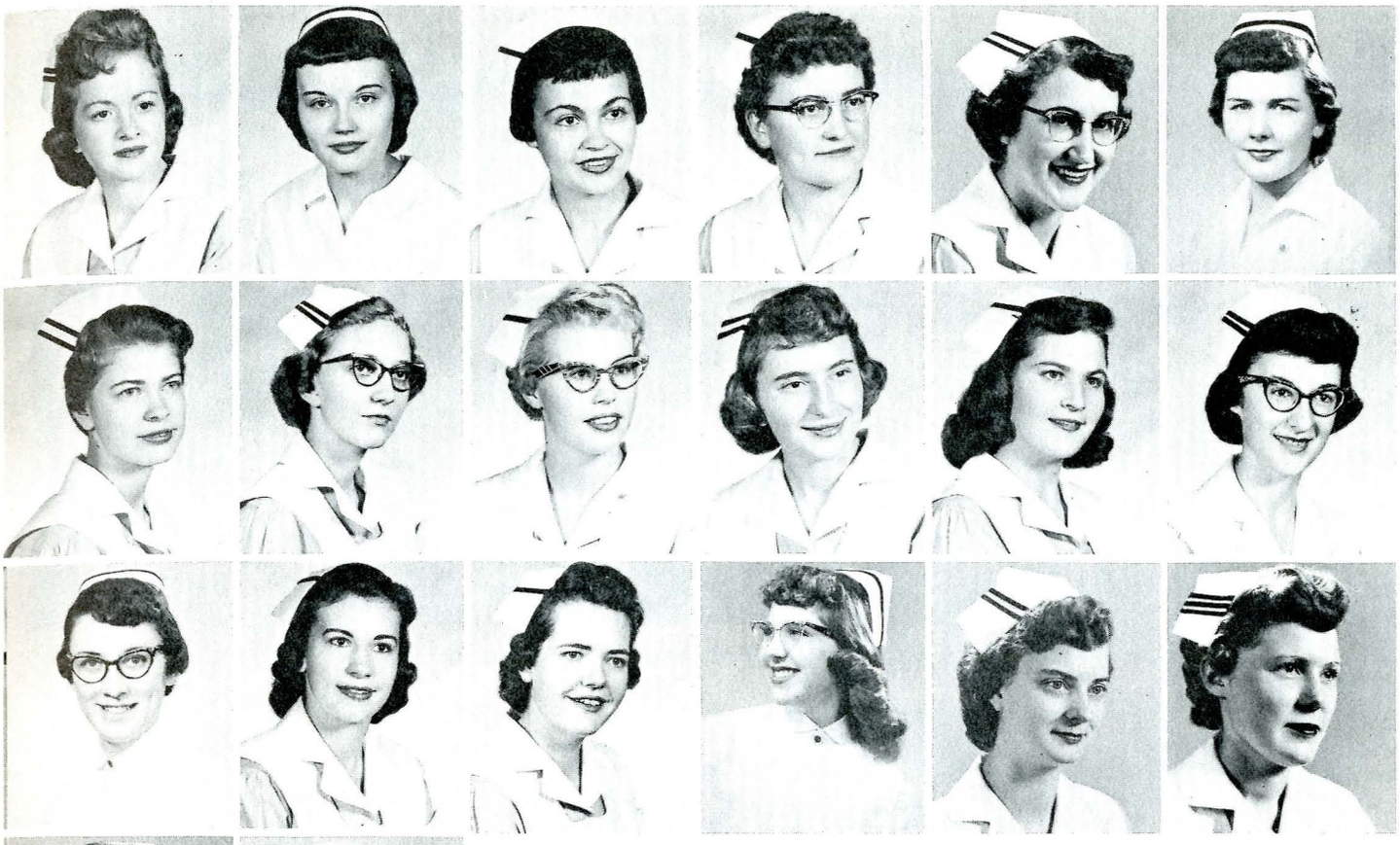

Phyllis Pendergrass
Cut Bank
Janice Marie Remsh
Great Falls
Sherlene Ann Roark
Livingston

Dorothy M. Rohrer
Glasgow
Darlene Y. Shirley
Great Falls
Phyllis Smail
Coffee Creek

Violet H. Suta
Sunburst
Shirley Jean Tennant
Terry
Barbara Ellen Trout
Helena

Jane Welsh
Whitefish
Juanita Williams
Red Lodge
Myrna Wright
Havre



Beverly Jean Mayer
Fairfield
Mrs. Elaine McCaffery
Bozeman
Sharon McGowan
Highwood
Mildred Mergenthaler
Helena

Patricia Mundale
Great Falls
Patricia Myrhow
Cut Bank
Caryl Marie Noyes
Conrad
Sandra M. Ott
Denton

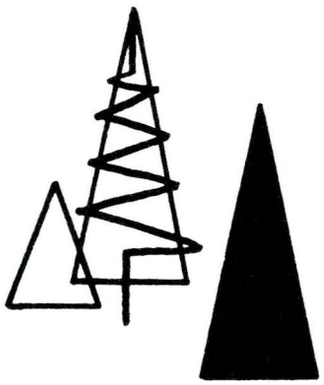

Break time for the nursing student at the hospital means a short break and a quick cup of coffee or other beverage.



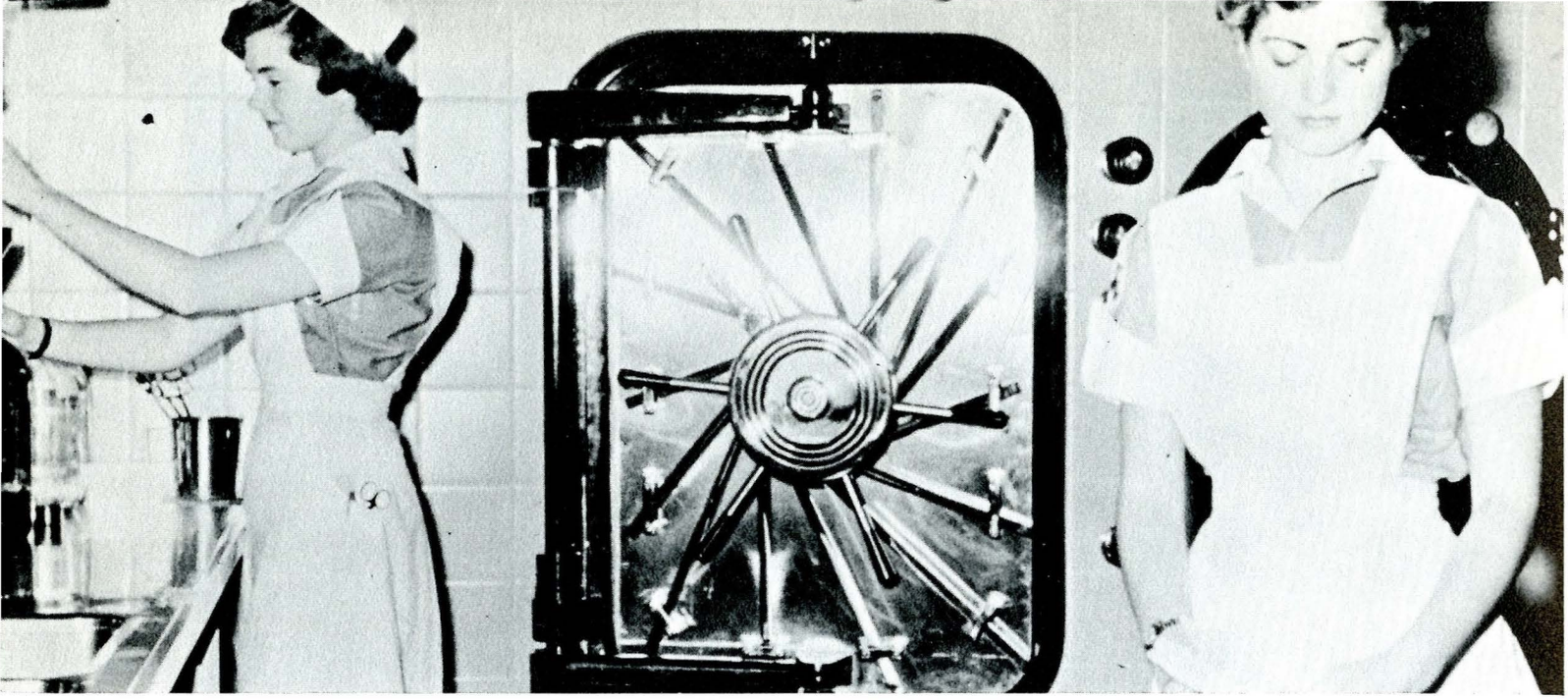

Marlene Payne and Christine Lyons on duty in the central supply room.

Butte

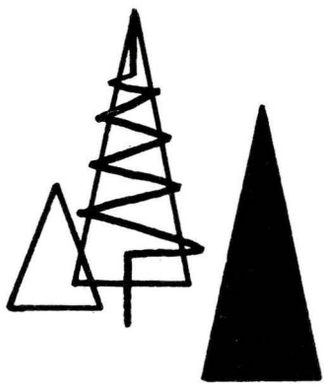

Rose Mary Applegate
Drummond
Marguerite Askew
Cascade
Dorothy Jean Baron
Butte



Mrs. Barbara Bohnet
South Dakota
Helen Joyce Brock
St. Ignatius
Patricia Crowley
Helena



Jan DeMartin
Rudyard
Ann Denzer
Kalispell
Virginia Flatt
Two Dot



Barbara Hansen
Minneapolis, Minn.
Julia Harris
Helena
Dorothy Himle
Shelby



Janet June Holmes
Rosebud
Eleanor Jewell
Libby



Anne Kalainoff
Butte
Diana Mildred Kipe
Butte











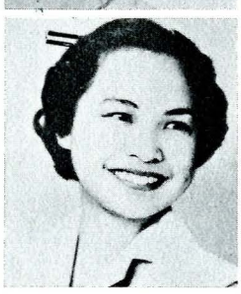













Students from the various hospitals put on skits similar to this "imagination from Warm Springs."



Passing out pills and "shots" is the duty of this senior nursing student.

Carol Kohls
Hamilton
Christine Kay Lynde
Lodge Grass
Carol M. McKenzie
Alder

Georgia McQueary
Denver, Colo.
Roberta Louise Moe
Helena
Joyce E. Naranche
Butte

Vera Jean Newkirk
Maywood
Marlene C. Payne
St. Ignatius
Charlotte G. Redman
Sheridan

Audrey Beryl Remely
Polaris
Grace Angela Sebring
Circle
Devonna Gail Smith
Jeffers

Sandra Alice Stevens
Twin Bridges
Zaide Tuxill
Oexford
Barbara Ann Tysdal
Dillon

Calvene Ann Tyvand
Barton
Ellen Weingart
Silver Star
Mrs. Sandra Wilkins
Billings





Joan V. Anderson
Worland, Wyo.
Marlene S. Badke
Billings
Mary Louise Barz
Billings
Phyllis Behm
Laurel

Barbara Bell
Billings
Maxine Black
Billings
Bernice Boylan
Absarokee
Ileene Corneliusen
Glendive

Suzanne DeVault
Livingston
Joan Wallace Egnew
Hardin
Clara E. Ferguson
Billings
Mary Louise Fowler
Wyola

Helen Jean Franklin
Cody, Wyo.
Gail Ann Halpin
Bozeman
Sharongae Hardgrove
Bozeman
Nancy Hashisaki
Miles City

Mrs. Meredith Holgersen
Billings
Gayle Holland
Billings
Sharron Lee Keiser
Billings
Yvonne Faye Knutson
Centerville, S. D.

Janet Langeslag
Worden
Shirley L. Larson
Aurora
Beverly Ann Mehling
Hardin
Marlene Katherine Miller
Bozeman

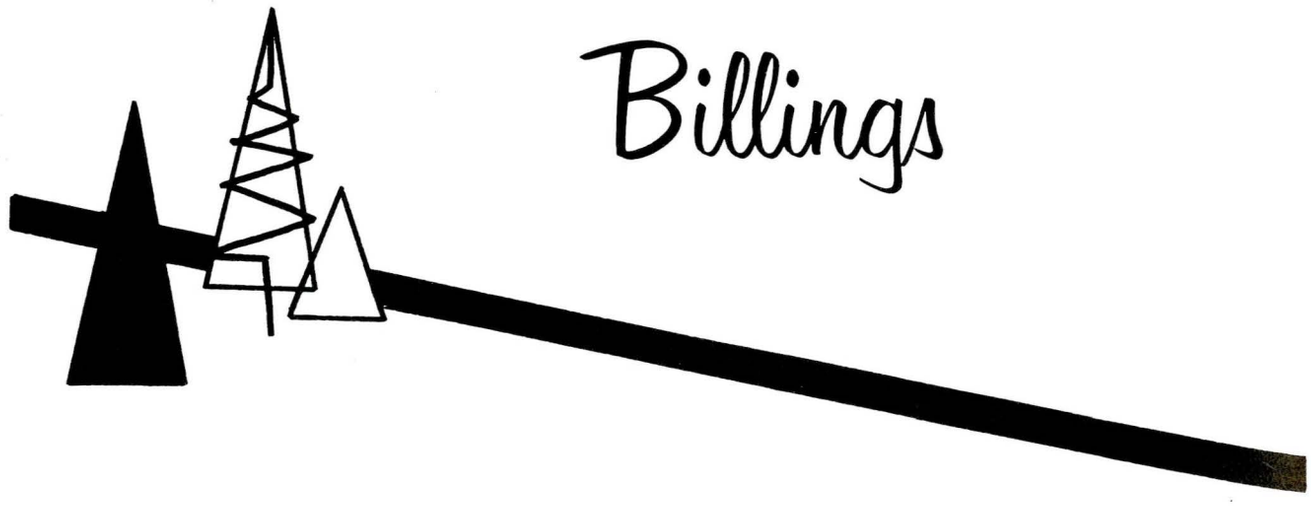



Part of the students' jobs is working with the regular nurses such as this senior on charge duty.



An important phase of nursing is the moral support given patients, such as Virginia Flatt is doing above.

Mrs. Lucille McKnight
Billings
Phyllis Rae Nelson
Lewistown
Joann Overgaard
Billings
Judith Ann Painter
Laurel

Elmira Jo Parke
Bozeman
Janet Lynne Pearson
Fairfield
Alice Walk Peckham
Billings
Jo Ann Phillips
Bridger

Dorothy L. Potts
Custer
Sylvia B. Rittal
Circle
Elsie Ann Robertson
Manderson, Wyo.
Marilyn Robertson
Culbertson

Janice M. Shoen
Hardin
Kay Laverne Schwartz
Billings
Jacqualin Sipes
Billings
Ardeth Louella Smith
Garueill

Kaye Lynn Staiger
Laurel
Emma Louise Steele
Heath
Joyce Arlene Topp
Billings
Doris Jean Vezey
Harlowton

Barbara Wellington
Wahpeton, N. D.
Bonnie Jean Wham
Wyola
Dorothy Wohler
Billings
Mrs. Gail Wrzesinski
Billings



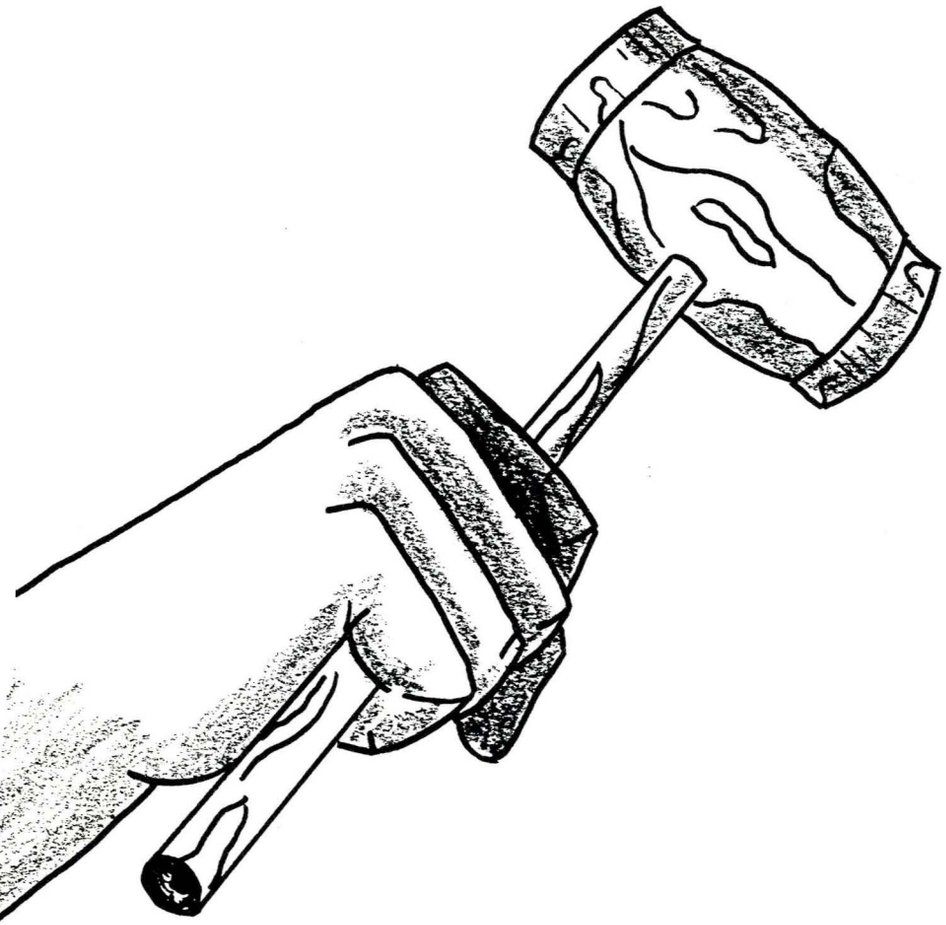

Leadership Section





Einar Brosten, the very capable president of ASMSC, is an Agricultural Education major from Bozeman. His sincere, industrious efforts have made him a friend to everyone as he led the Student Senate through an active and fruitful year.

Gerald Miller
Vice President ASMSC



Jeanne Erickson
Secretary ASMSC



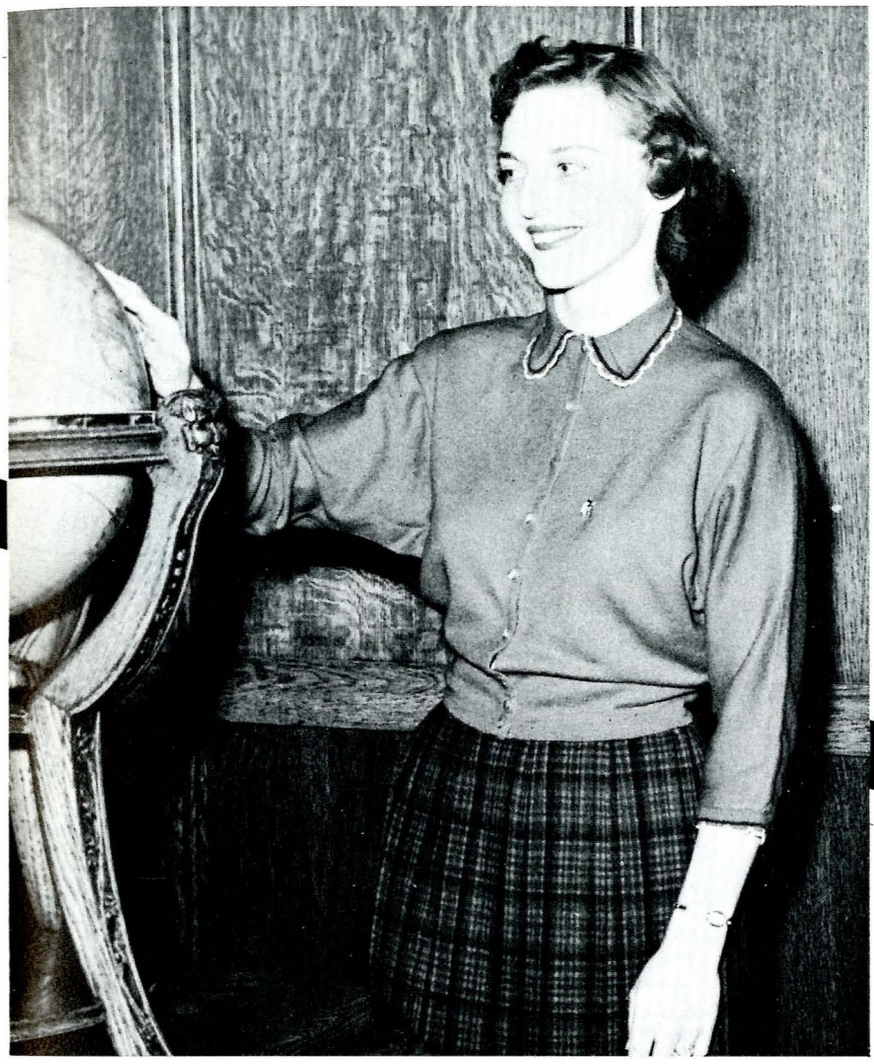

Karen Olson is the vigorous leader of the Associated Women Students on campus. Karen has been an active leader on the hill for the past three and a half years. She is a Home Economics major from Bozeman.

Mona Gilpatrick Freshour
Vice President AWS



Desta Ostenson
Secretary AWS



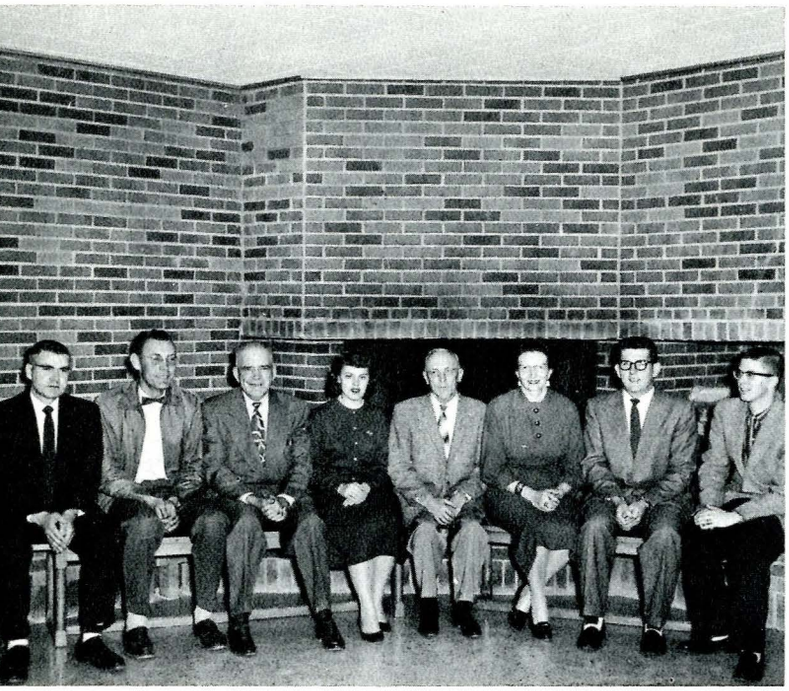

STUDENT UNION BOARD — Mr. Eck, Dean Roy, Miss Leigh, Roy Lashway, Harold Guenther, Dick Knapton, Charles Hanson, Einar Brosten.



CAMPUS PLANNING COMMITTEE — Dean Gaines, Mr. Cheever, Dean Nickerson, Mrs. Paisley, Elner Thompson, Mr. Whalen, Bruce Gibson, Theresa Johnson, Ben Nielson.

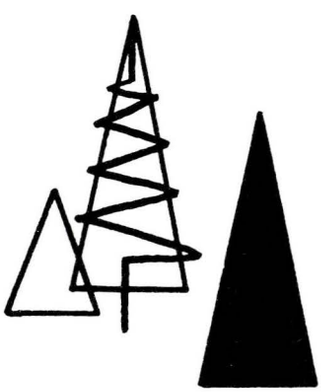

Student

BOARD OF PUBLICATIONS — Roy Huffman, Hub White, Louis True, Don Freshour, Jack Pierce, Les Muchmore, Bill Oches, John Slocombe, Bob Roy, George Mattson, Phyllis Ammon, Don Hunt, Le Roy Luft, Duane Arneklev, Carole Peterson.

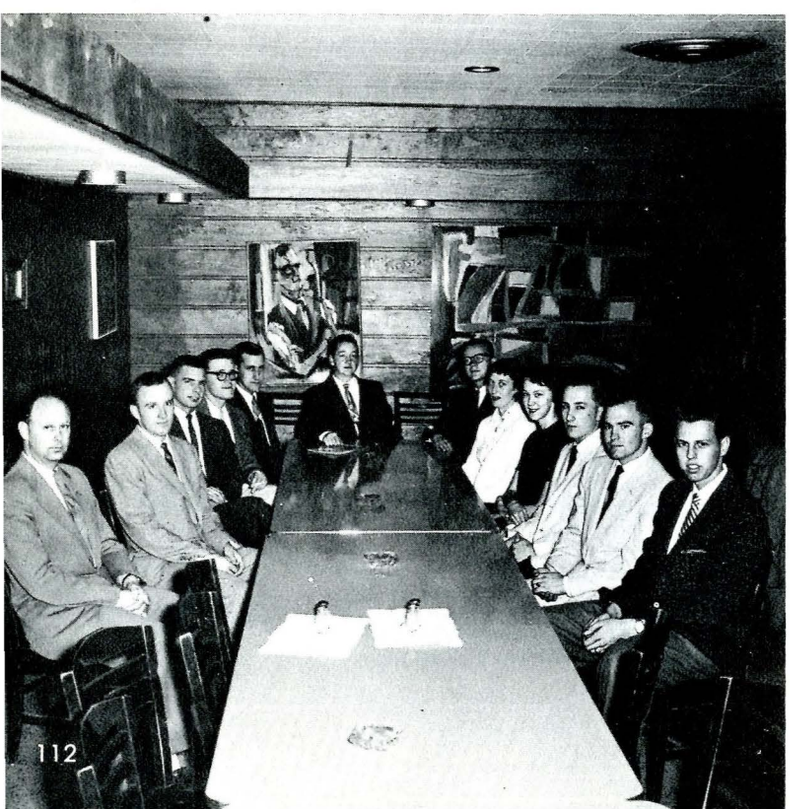

DEAN'S COUNCIL — Deans: Brown, Johnson, Bradley, Huffman, Gaines, Renne, Schilling, Glynn, Nickerson, Roy, Hawksworth.





Educational Exchange Committee: Paul Grieder, Mr. Baty, Nick Helburn, Mrs. Lauer, Mr. Samson, Mr. Skinner, Janet Armstrong, Jess Garfield, Samir Maamiry, Tom Messick, Ruth Rodruguez, Haakon Steinkopf.



High School Week Committee: Max Worthington, Dr. Barnes, Esther Brown, Harry Cockrum, Dr. Cook, Val Glynn, Mrs. Hess, Les Opp, Janie Murphy, Al Balzer, Dean Tavener.

- Faculty Committees

Student-Faculty Relations: Van Winkle, Booth, Herman, Kennemer, Stan Devore, Herb Fisser, Kim Miller, Wallace Scott.



Student Social Affairs: Oviatt, Esther Brown, Val Glynn, Mr. Seibel, Miss Senska, Sue Pierce, Anna Mae Brenden, Robert Davis, Shirley Fousek, Marian Hankins.



Stan DeVore
Commissioner of Forensics

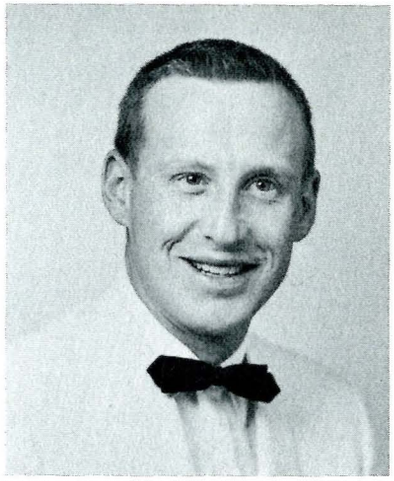

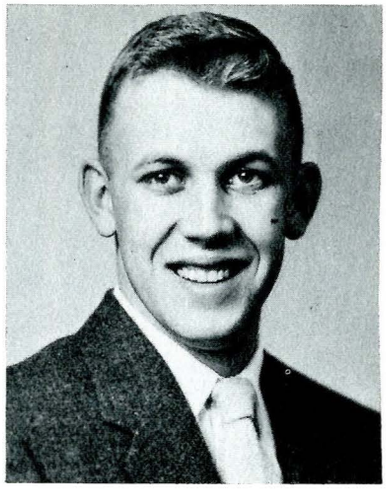

Gary Heath
Commissioner of Demonstrations



June Long
Commissioner of Musical Affairs



Don Freshour
Commissioner of Publications

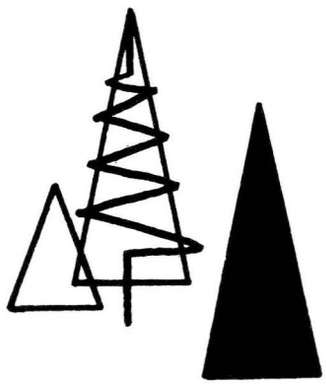

Senate

Left to Right, Row One: Dan Balzer, Bill Icenoggle, Bob Roy, Bob McIlhattan, Einar Brosten, Harold Guenther, Les Muchmore, Jack Pierce. **Row Two:** Curt Dassonville, George Mattson, Dick Knapton, Chub Hanson, Fred Balkovetz, John Brookhart, Myron Diebel, Stan DeVore, Bill Ochs. **Row Three:** Jean Erickson, Stan Rassmussen, Leroy Luft, Al Balzer, Don Freshour, Bob Bleakman, Pat O'Brien, Sue Pierce, Karen Olson, Pat Kamhoot, Bob Dixon, June Long.





Sue Pierce
Commissioner of Social Affairs

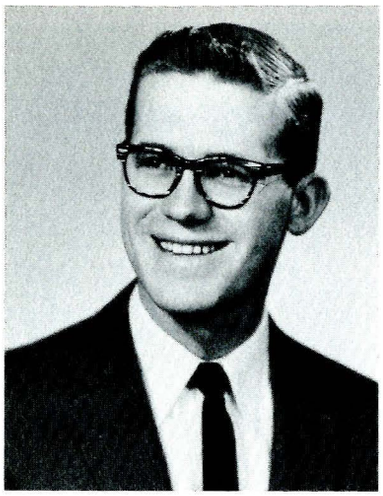

Les Muchmore
Commissioner of Dramatics

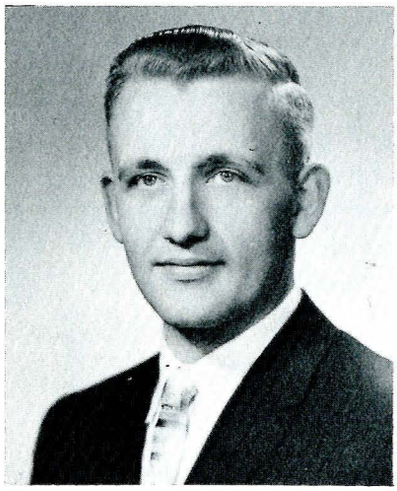

Bob McIlhattan
Commissioner of Judging Teams

Student Senate is the body at the controls in student government and handles its many areas through the commissioners of several boards. The commissioners are part of Senate from election time on and work between their boards and Senate in transacting business. Some of the projects of Senate as a whole were setting up a budget system for all campus organizations and the sponsorship of a leadership workshop for organization executives on campus.

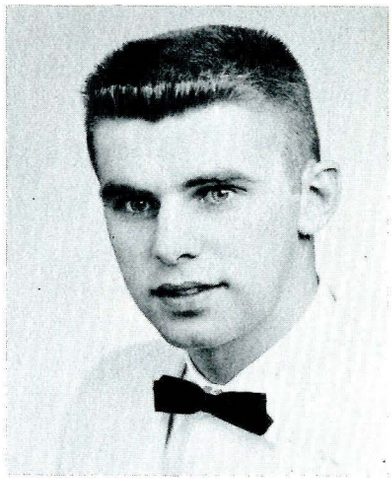

Dick Knapton
Commissioner of the Student Union

Bob Ferguson
Commissioner of Finance



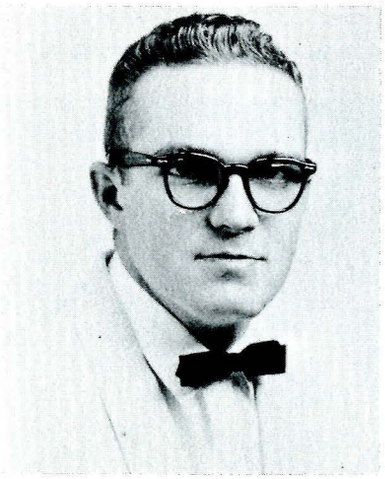

Bob Dixon
Acting Commissioner of Finance

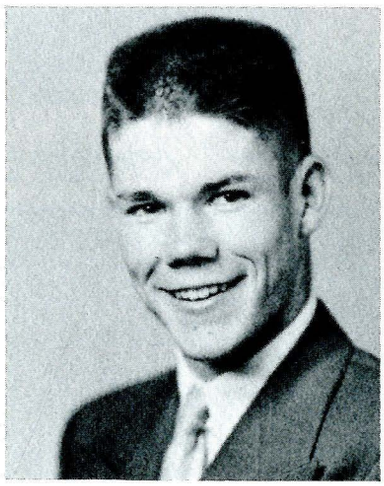

Bill Icenoggle
Commissioner of Athletics

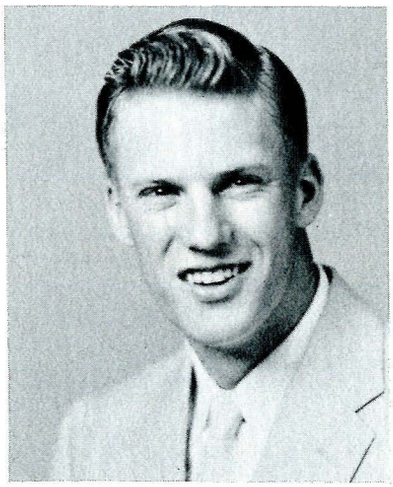

Curt Dassonville
Commissioner of the Field House

Exponent

The Montana Exponent serves as probably the best source of campus information next to direct communication. It is published weekly and contains such interesting works of art as "Peanuts," "On Campus with Max Schulman," animated letters and editorials, and the news as it happens. This year the Exponent was chosen as the "Outstanding Newspaper" by the Rocky Mountain Collegiate Press Association.

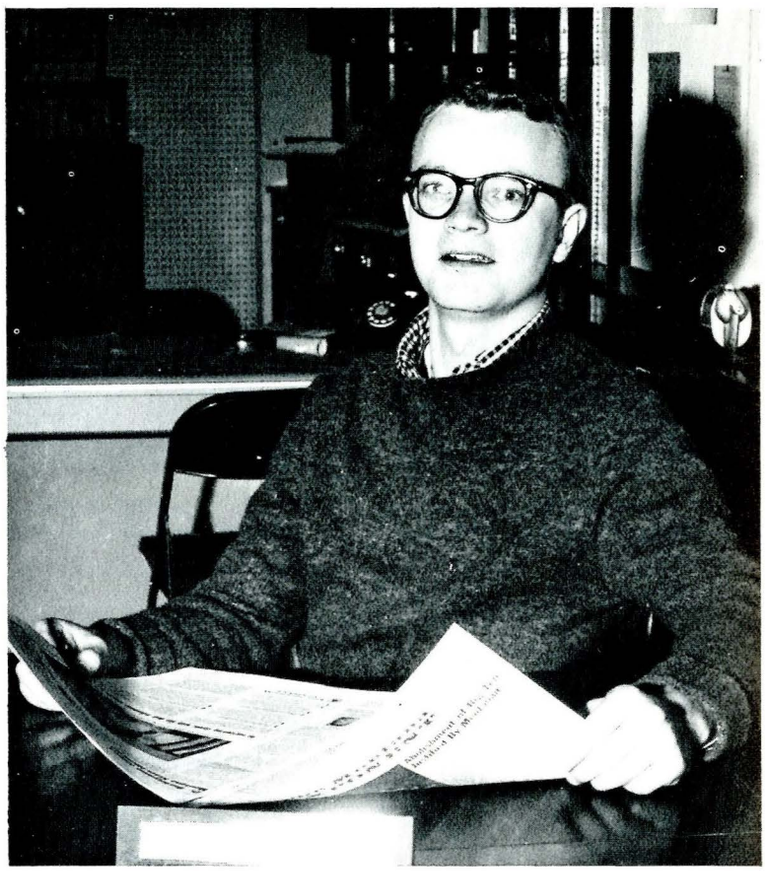

George Mattson
Editor

Steve Foster
Associate Editor

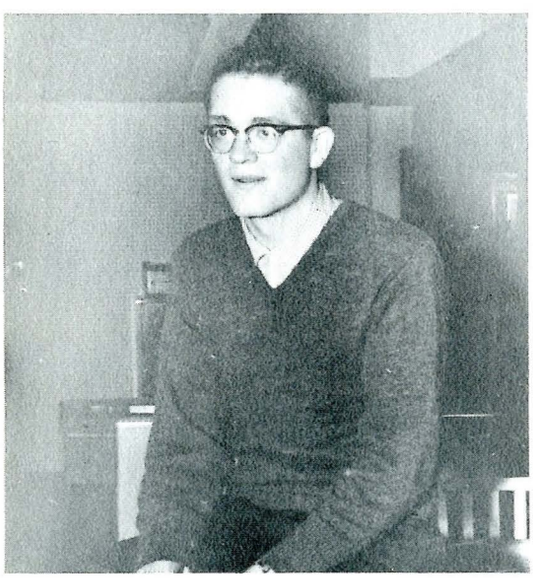

Carol Smith



Left to Right, Sitting: Carla Lockwood, Carole Osborne, Konna Eklund. **Standing:** Marge Kravisin, Les Muchmore, Charles Dudley, Mike Wetherell, Jim Pepper, Fred Terwilliger, Dennis Gary, Tom Olson, George Slanger.

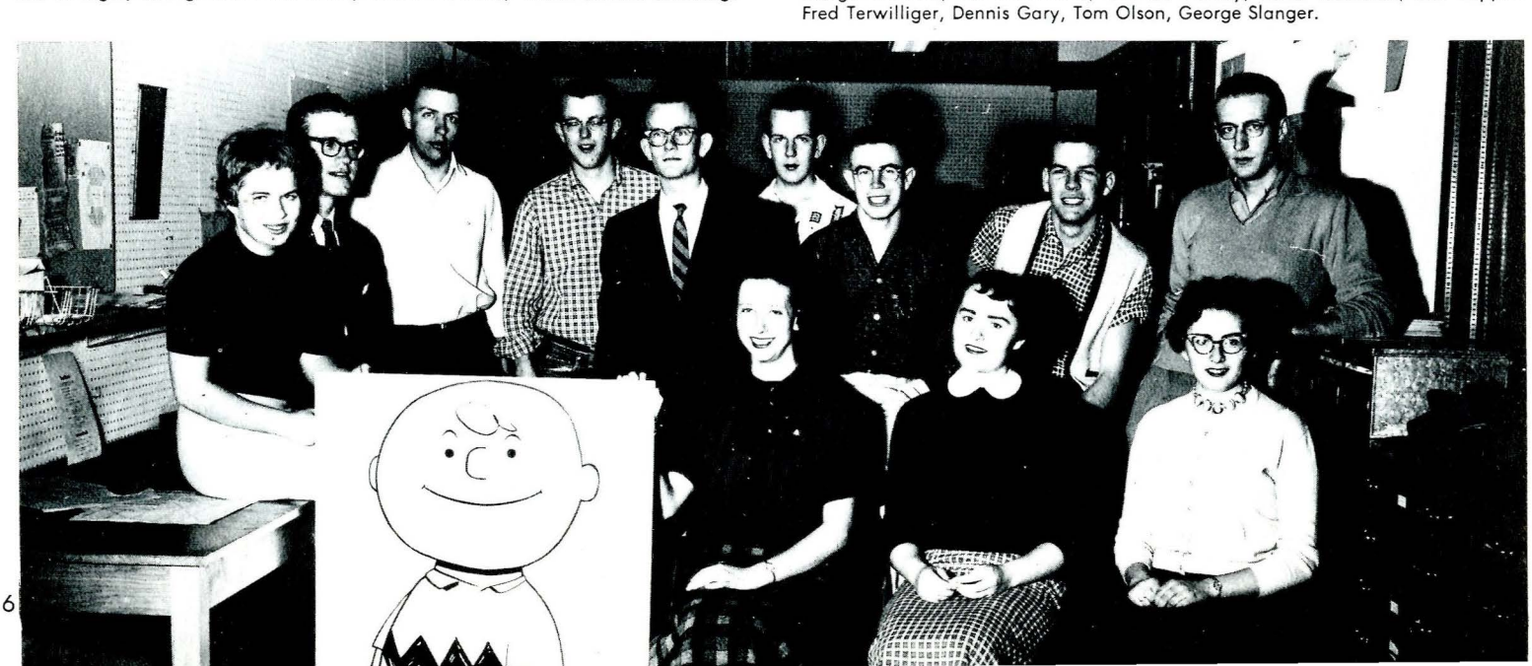

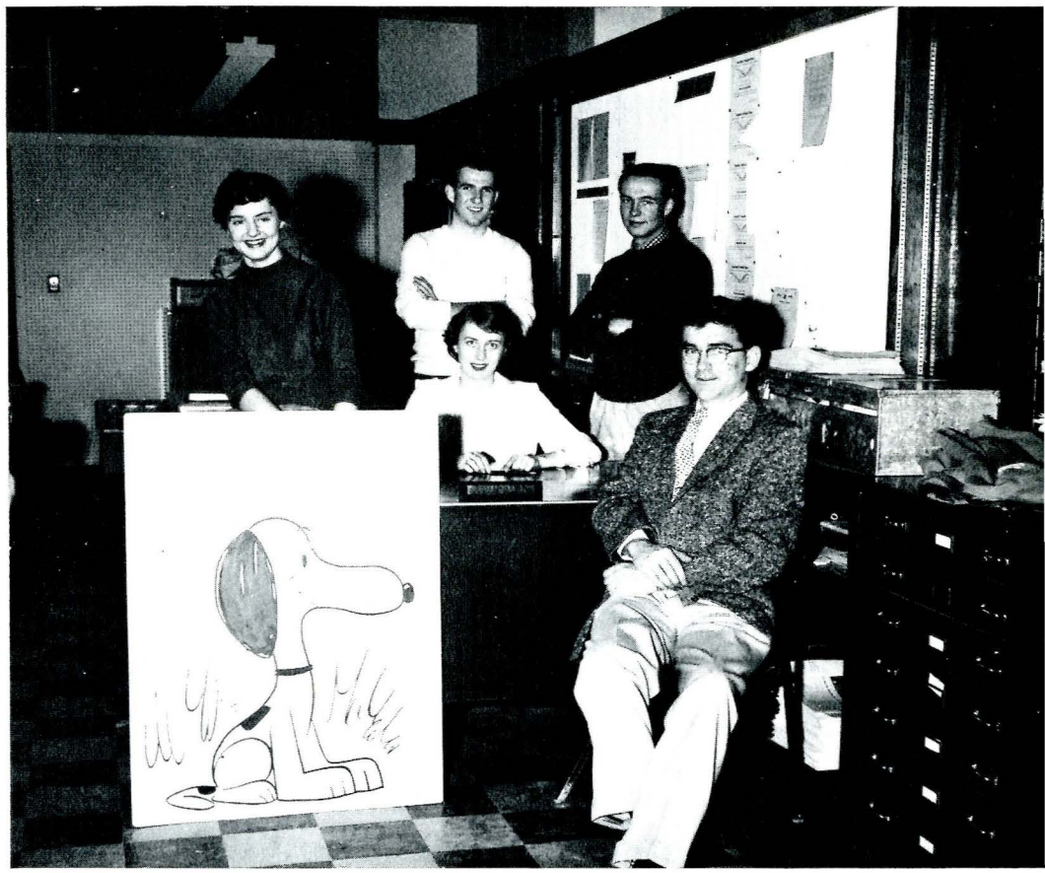

Left to Right, Sitting: Phylis Ammon, Bill Hart. **Standing:** Carol Burke, Jim Craig, Bill Gannon.

Shirley Fousek

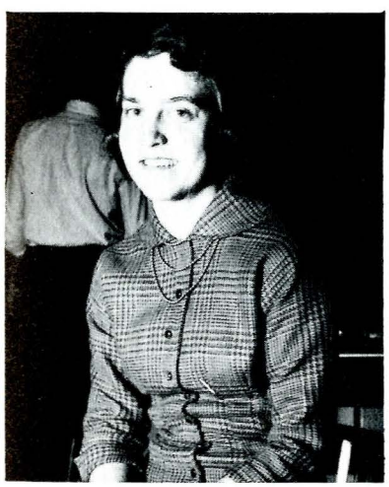

Desta Ostenson



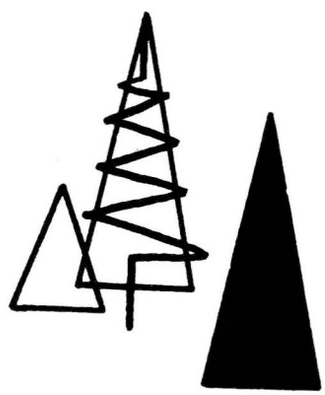

Left to Right, Sitting: Jean Mortag, Betty Reed. **Standing:** Donna Eklund, Evelyn Byrd, Bobbie Garry, Eva Taylor, Pat Murphy, Sally Cardwell, Kitty Jermin, Daryl Davis, Carla Lockwood, Anne Schuler.



The 1958 Montanan

This Montanan of 1957-58, as you turn its pages, is bringing you a summation of the action on the hill for the current year. You are responsible for what the pages hold and the publication's staff has striven to put it into a form that will satisfy you and have a new refreshing journalistic appeal also.



Jack Pierce
Editor



Karleen Skoog
Assoc. Art Editor



Janet Reed
Picture Scheduler



Sharon Kelly
Clubs and Honoraries Section Editor



Phylis Keller
Copy Editor



Les Breedon
Sports Editor

Left to Right, Typists Seated: Leona Pfister, Sharon Fiegle. **Standing:** Nancy Jo Mitchell, JoAnn Huddleston, Jean Mortagg, Darryl Davis, Karen Badgett.





Michael Conkey
Art Editor

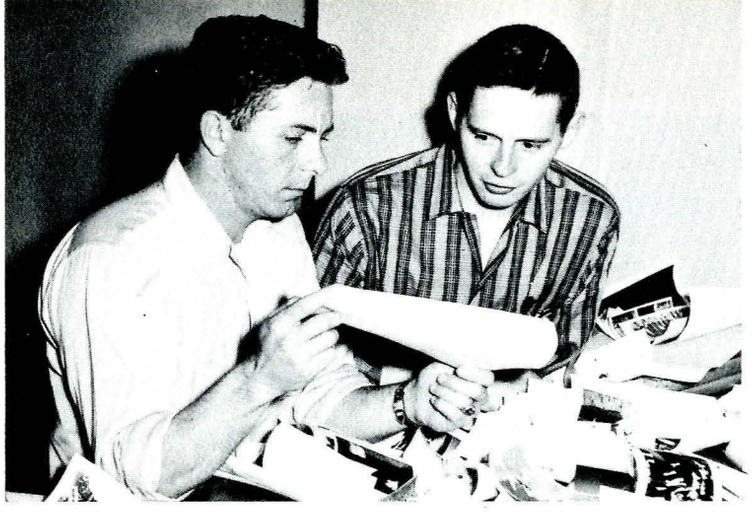

Bill Bucklin and Leigh Johnson
Photographic Editors

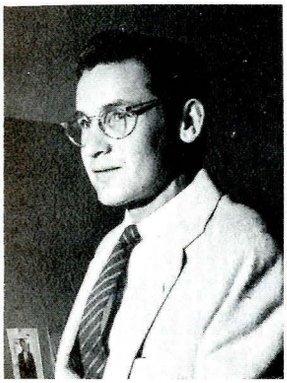

Bob Schneekloth
Photographer
Steve Fahrion
Photographer



Jim Huggins
Photographer
Bill Eagle
Photographer

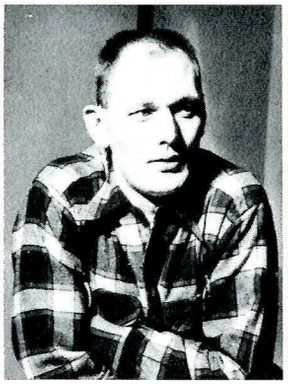

Morris Knutson
Dark Room
Kitty Jermin
Fraternities & Sororities



Dave Kathman
Index Editor
Hal Nolde
Advertising Manager

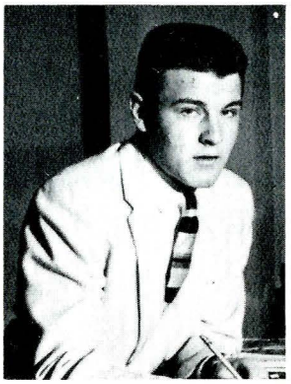

Myron Diebel
Class Sections, Editor
Don McDonald
Photographer

Dave Whitham and Gerry Day
Associate Editors

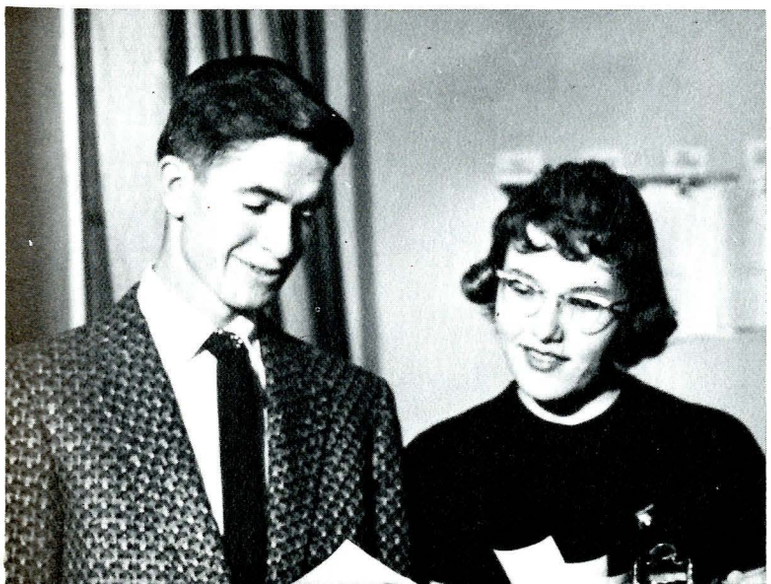

Don Hunt
Business Manager





Co-Editors: **LeRoy Luft** and **Bill Ochs**

The College Farmer is published four times yearly and features different aspects of farming throughout the state. The publication is a member of the Agricultural College Magazine Associated, and is the work of both Agriculture and students of other majors interested in furtherance of the field through creative writing.

College Farmer

Jo Ann Huddleston
Typist



Mary Lee Horack
Typist



Duane Arneklev
Business Manager



Left to Right, Row One: David Kimball, Ben Green, Margaret Showman, Don Noteboom, Jay Anderson, Larry Daw, Fay Christoffersen, Richard Cronk, Dan Watts. **Row Two:** Gordon Decker, Harold Farris, Mary Low Horak, Joe Boyd, Jim Quanbech, Jo Anne Huddleston, Myron Saylor, Marlow Vesterby.



The Montana Engineer is an official quarterly publication of Engineering students at MSC. It is designed to provide an outlet for creative technical writing and in so doing informs the public of recent research in Engineering on campus and throughout the state. One edition each year is put out especially for students visiting during highschool week.

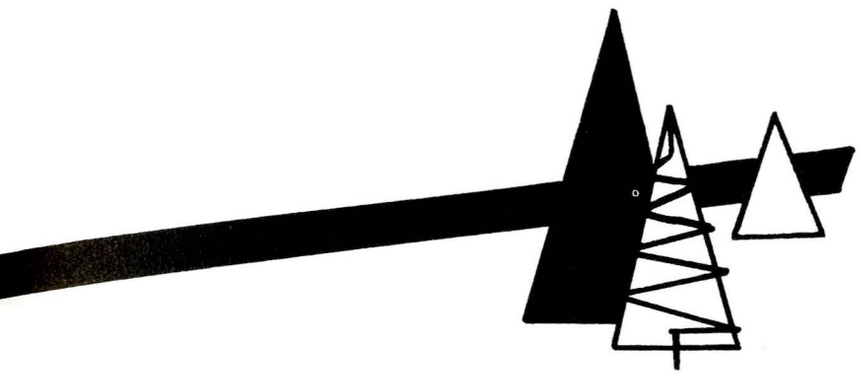



Bob Roy
Editor

Montana Engineer

Ted Molthem



John Slocombe



Left to Right, Row One: Clayton Landa, Ted Molthen, Bob Roy, Allen L. Griggs, Jean A. McGrew, Lynn Loveall, Skip Griffith, Howard L. Huffman, John W. Slocombe. **Row Two:** Betty Keane, Mike Zimmerman, Jim Skillen, Bill Peters, Bob Morgan, Myrtle Tallman.



The Word

This one year old literary publication has proved a most satisfactory addition to the campus. It consists of literary writings and art work of any talented students and faculty wishing to contribute.



John Rothwell
Editor



Left to Right: Bob DeWeese, George Conkey, Dave Martin, Pete Nicholsen, John Rothwell, Don Hedges.

The Handbook

There is a "new look" in the MSC Handbook, it now can serve in the capacity of a freshman guide. It has complete coverage of all there is to know about our school.



Bob Bleakman
Editor



Left to Right, Staff: Les Muchmore, Bob Bleakman, Jim Drain.

Royalty Section

Chris Schlecten photographing Miss Betty Rae Montgomery, 1957 Homecoming Queen.



Homecoming Queen



Betty Rae Montgomery



Harvest Ball Queen



Lois Hoefert





Junior Prom Queen



Nancy Vandenburg



Coed Colonelette

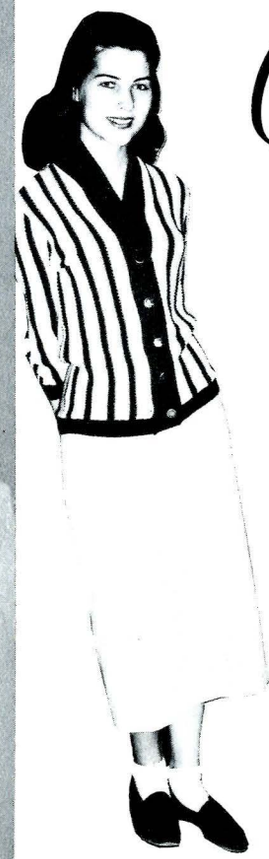

Hallie Pasley

International Ball Queen



Mrs. Rivera

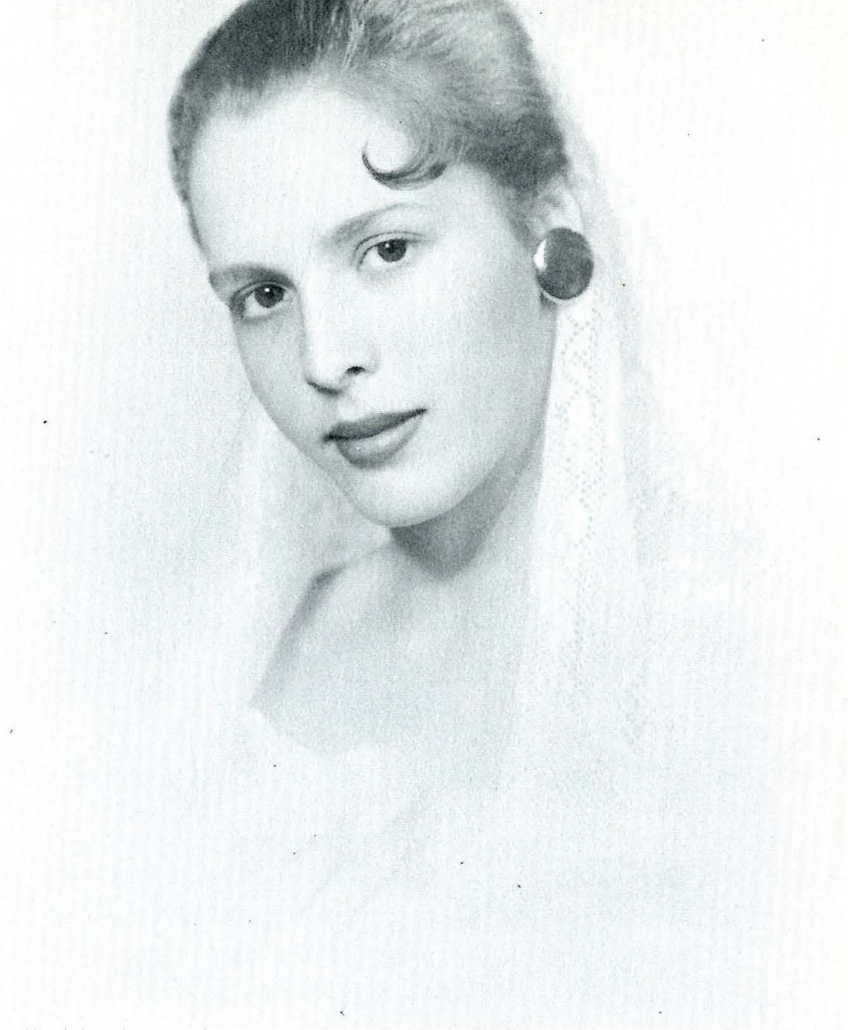

King of the Hill



Ed Gossack

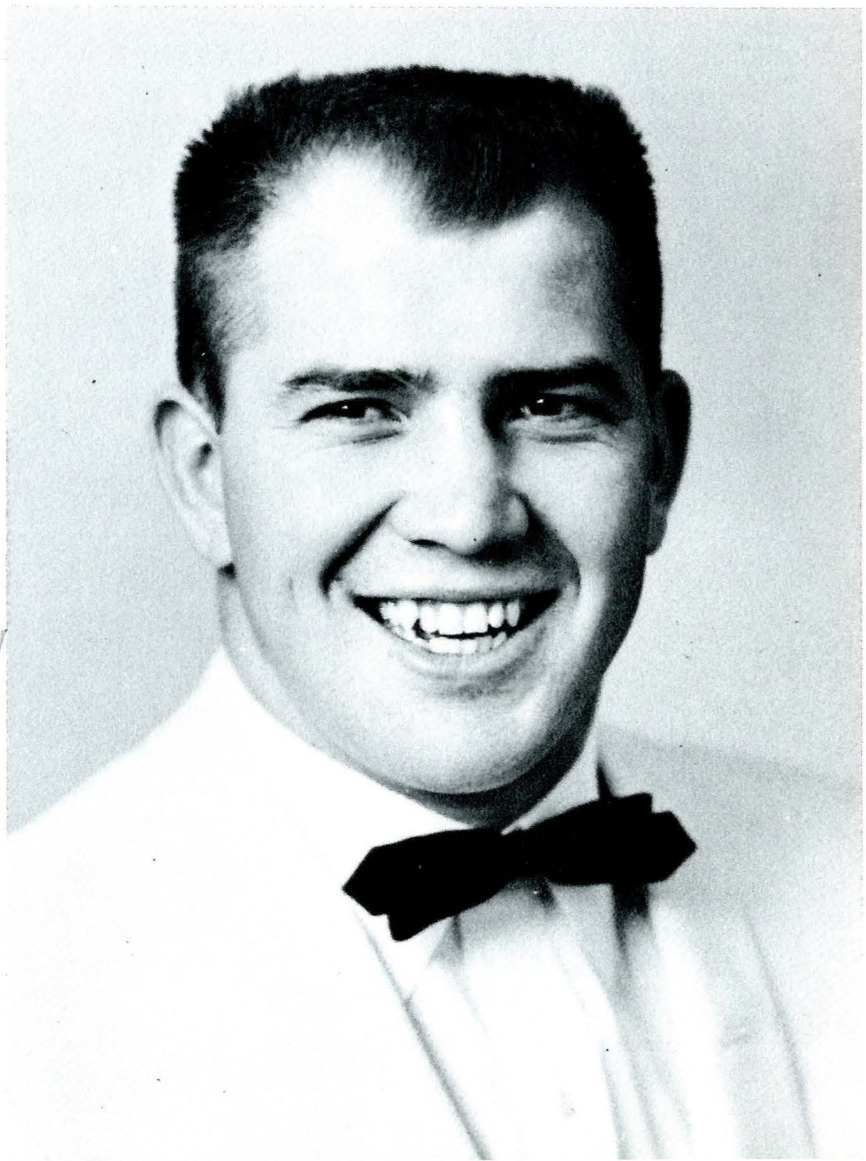



Spur of the Moment



Carol Smith

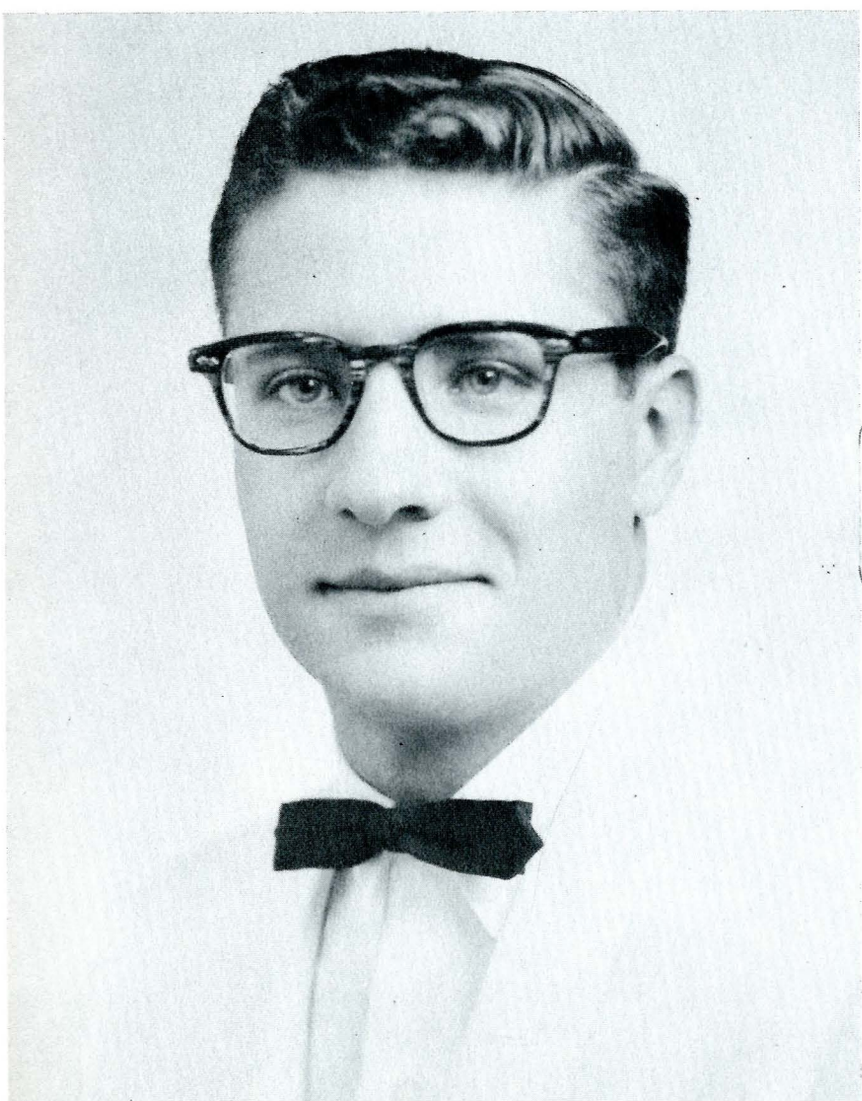

Knight of Knights



Gene Henneford

Snow Queen



Emilee Pasha



Snow King



Keith Bjornethun

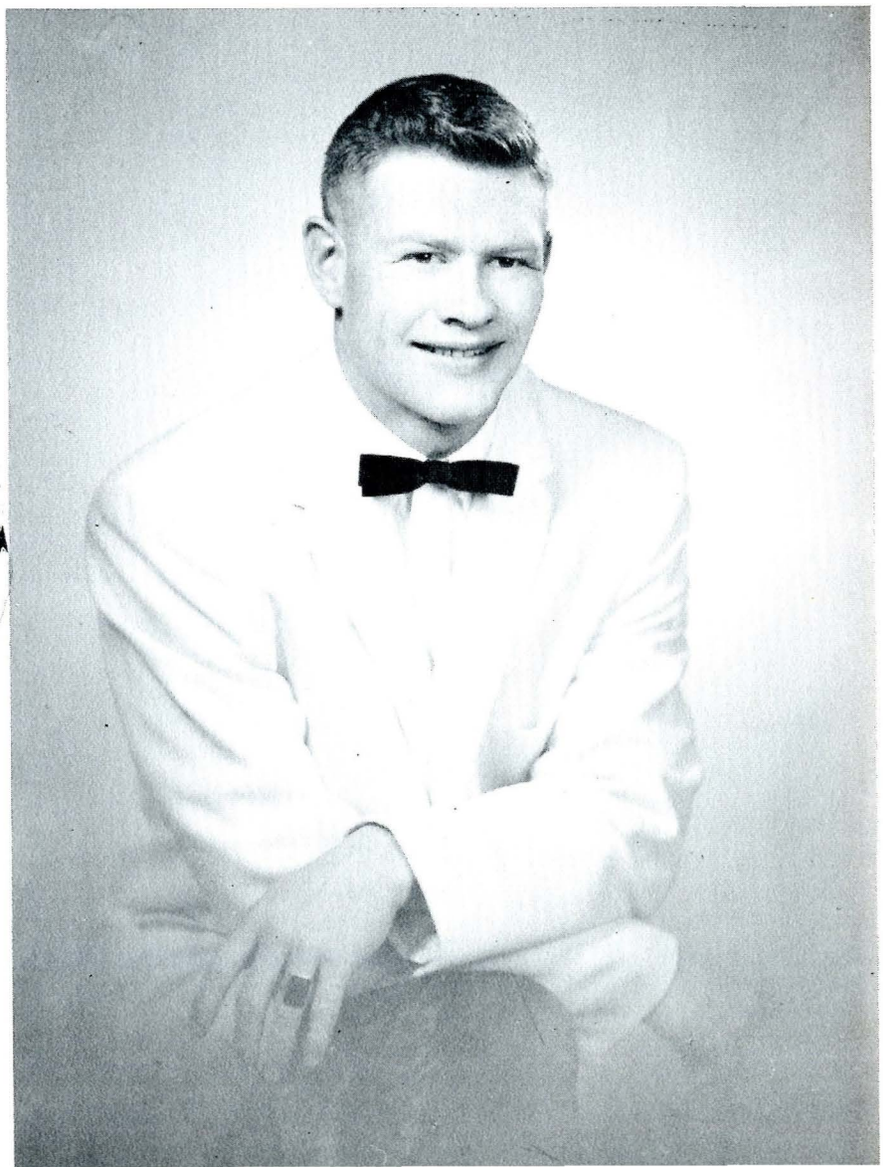

Organized Living Groups



Panhellenic Council

Panhellenic, "all Greek," is a thumbnail description of Panhellenic Council. We, the president and one member from each sorority, meet every Tuesday to discuss mutual problems, plot rush strategy, and sound off about problems pertinent to female Greeks. Junior Panhell is our young counterpart, which serves the needs of our pledges.

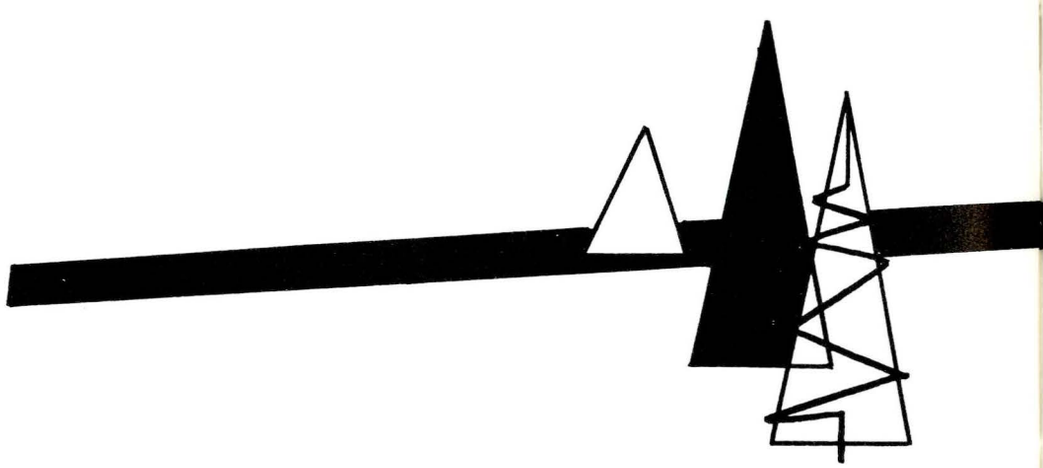

Left to Right, Row One: Della Hanson, Janie Murphy, Micky Marshall, Barbara Reitsch, Betty Keene, Doris Peterson Redman, Barbara Jacobson. **Row Two:** Velma Bergstrom, Janet Tobey, Donna Johnson, Carol Mathews, Lynn Hoefert, Pauline Bushnell, Sharon Fiskum, Jane Vaught, Meg Weaver.





Left to Right, Row One: Gary Heath, Dan Balzer, Keith Strandburg, Jim King, Doug Armstrong, Jim Key, Don McDonald. **Row Two:** Bill Shipley, LeRoy Luft, Lloyd Becraft, Brice Mercord, Dale Beland, Chub Hanson, Fred Booth, Ken Nelson, Lee Cronk, Dick Knapton.

Interfraternity Council, more commonly called IFC, is a male Greek's answer to Panhellenic. Problems common to frats on every campus are aired once a week when we get together for meetings. Eighteen of us, usually the president and one member from each house, try to promote friendly competition and cooperation among frats "on the hill."

Inter-fraternity Council

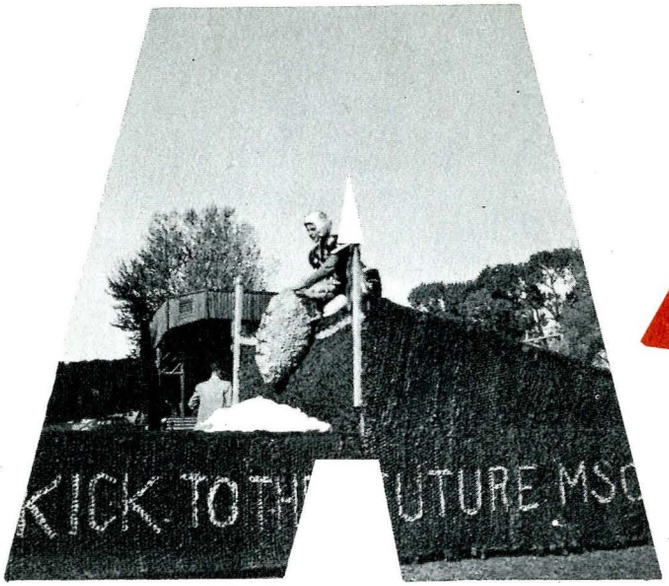

Alpha Gamma Delta

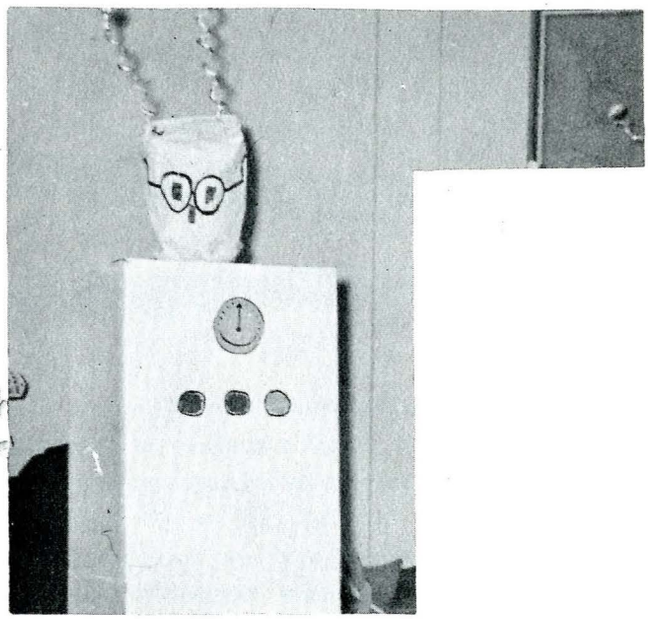



Lynn Hoefert
President





Louise Anderson
Janice Cole
Kay Conover
Helen Morrison Diehl

Fae Ferro
Lois Fleharty
Carole Folda
Connie Foss

Shirley Fousek
Mona Freshour
Blanche Grieve
Dolores Hargrove

Beverly Hart
Lois Hoefert
Lynn Hoefert
Marilyn Hood

Louise Hookham
Jo Anne Huddleston
Mary Ellen Johnson
Theresa Johnson

Margaret Jones
Ann Kathman
Joyce Kramer
Carla Lockwood

Karen Magill
Carol Jean Mathews
Margaret McFarland
Nancy Mikeson

Murnell Mikkelson
Jean Mortag
Janet Myers
Joyce Myers

Ida Newman
Dena Pappas

Merle A. Quammen
Francis Ramsay

Shirley Raunig
Joyce Rossmiller

Faith Ryffel
Adona Samuels

Margaret Showman
Delia Torgerson

Virginia Vaught
Myrna Zanto



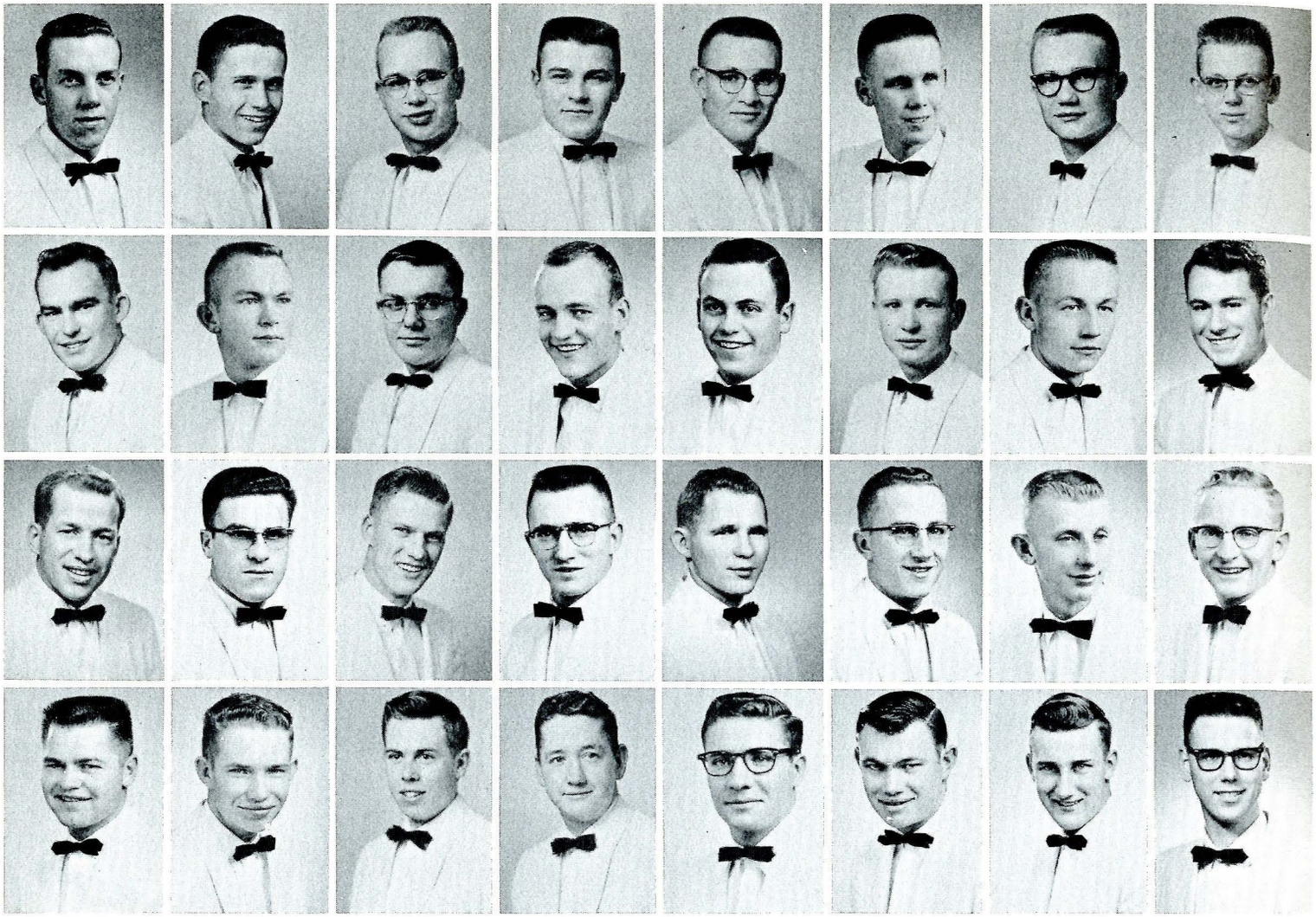

Jay Anderson
Duane Arneklev
Randy Barthelmess
Jim Bawden

Joe Boyd
Don Christenson
Larry Costello
Chas Crane

Lee Cronk
Richard Cronk
Curtis Dassonville
Gordon Decker

Myron Diebel
Jerry Evans
Harold Farris
Don Freshour

Grant Gilfeather
Ben Green
Louis Harper
Gene Henneford

Dave Kimball
Jack Lackman
LeRoy Luft
Jim Nicholes

Dean Nottingham
Dennis Nottingham
Don Noteboom
Bill Ochs

Dave Onstad
Ken Owen
Gail Patton
Jack Pierce

Jim Quanbeck
Bob Redman

Ken Rhea
Don Rossmiller

Don Sanders
Myron Saylor

Dick Siderius
Bill Stiles

Joe Svoboda
Dan Watts

Lones Wigger
Dave Whitham

Marvin Woodring
Gerald Yenne

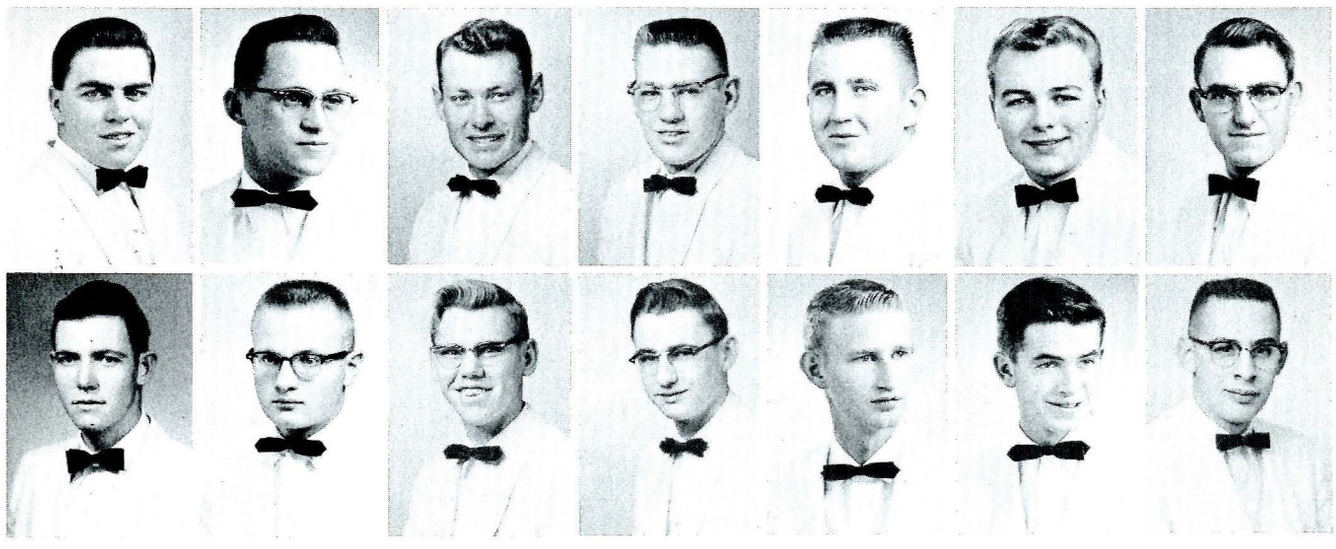

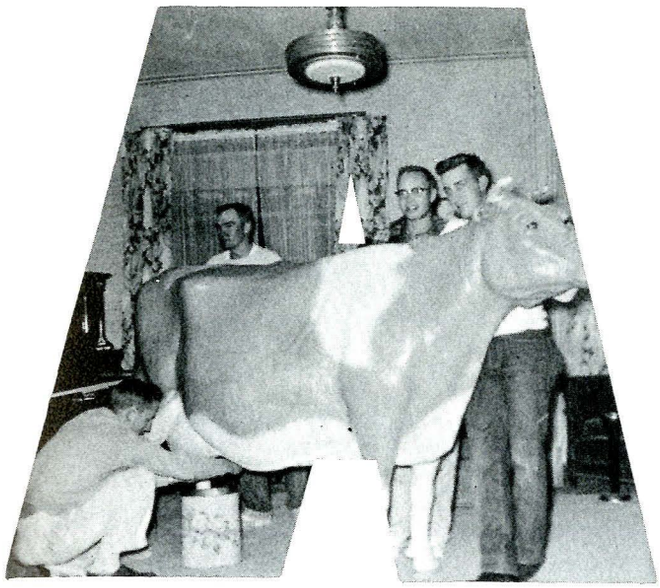



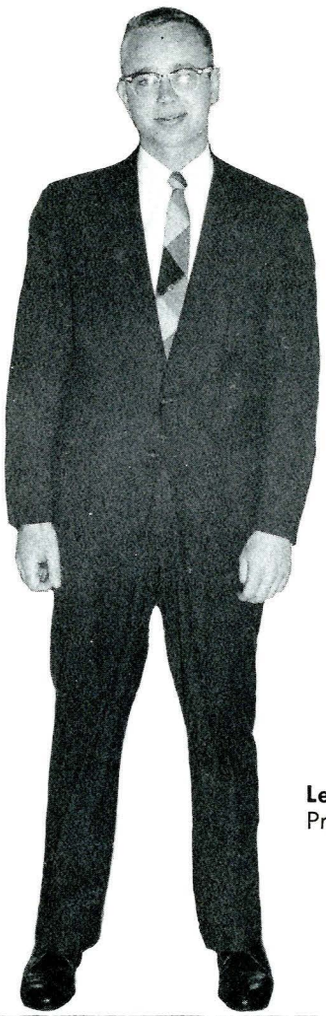

Lee Cronk
President

Alpha Gamma Rho





Alpha Omicron Pi



Pauline Bushnell
President

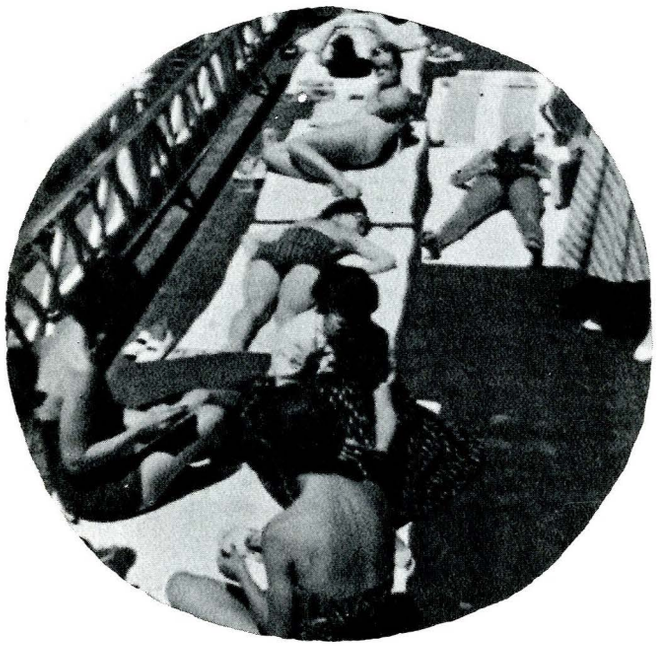

Ruth Grosswiler
Diane Commings
Daryl Davis
Nancy Davis



Myrna Anderson
Carla Andrus
Bea Benson

Bonnie Blackburn
Pat Blanchard
Pauline Bushnell

DeeDee Bowman
Barbara Carpenter
Bea Clemow



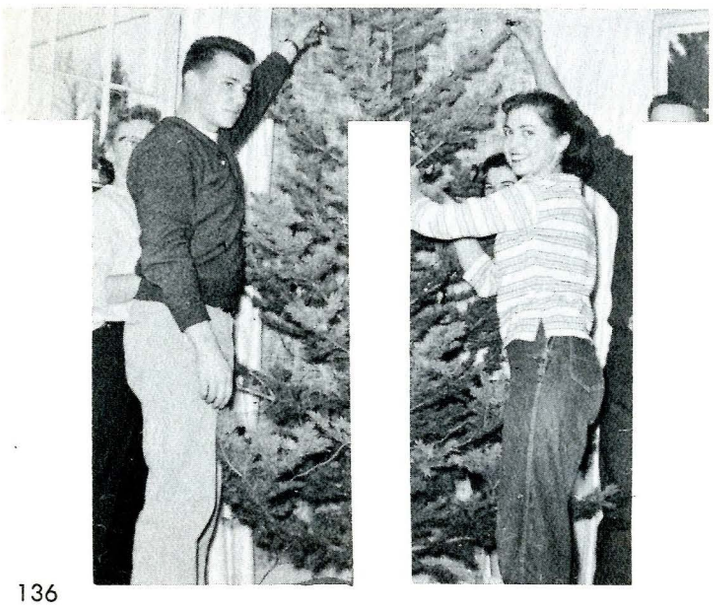



Myrtle Drange
Ann Elderkin
Jeanne Erickson
Joanne Felix

Sharon Fiskum
Sharon Foote
Eleanor Foster
Bunny Gow

Virginia Hand
Cy Hardy
Mary Lou Horak
Sandra Howell

Ardis Jarrett
Kitty Jermin
Ann Kalainoff
Jeanne Kanalz

Carol Kohls
Ruth Kotaki
Joanne Kralich
Jean Lenon

Leta Levine
Pat Marlow
Madeline Massa
Nancy McGibney

Mary Ann McGinnis
Phyl Miller
Nancy Jo Mitchell
Carol Mockel

Betty Montgomery
Mary Dell Moore
Janet Morgan
Niki Nelson

Shonny Norman
Karen Olson
Sandra Orr
Gulyas D. Padonyi

Emilee Pasha
Janine Peterson
Mary Peterson

Lenora Pfister
Terry Potter
Janet Price

Charlotte Quigley
Sue Rivenes
Jane Roseneau

Shirley Rothwell
Meta Scheytt
DeeDee Schneider

Ann Schuler
JoAnn Shively
Karleen Skoog

Maxine Siderius
Donna Sinclair
Daryll Smith

Sharon Stevens
Lelia Sullivan
Helen Thomas

Janet Tichenor
Faith Vitt
Kay Westlake

Gay Winstead
Jane Woodmansey
Margo Yates

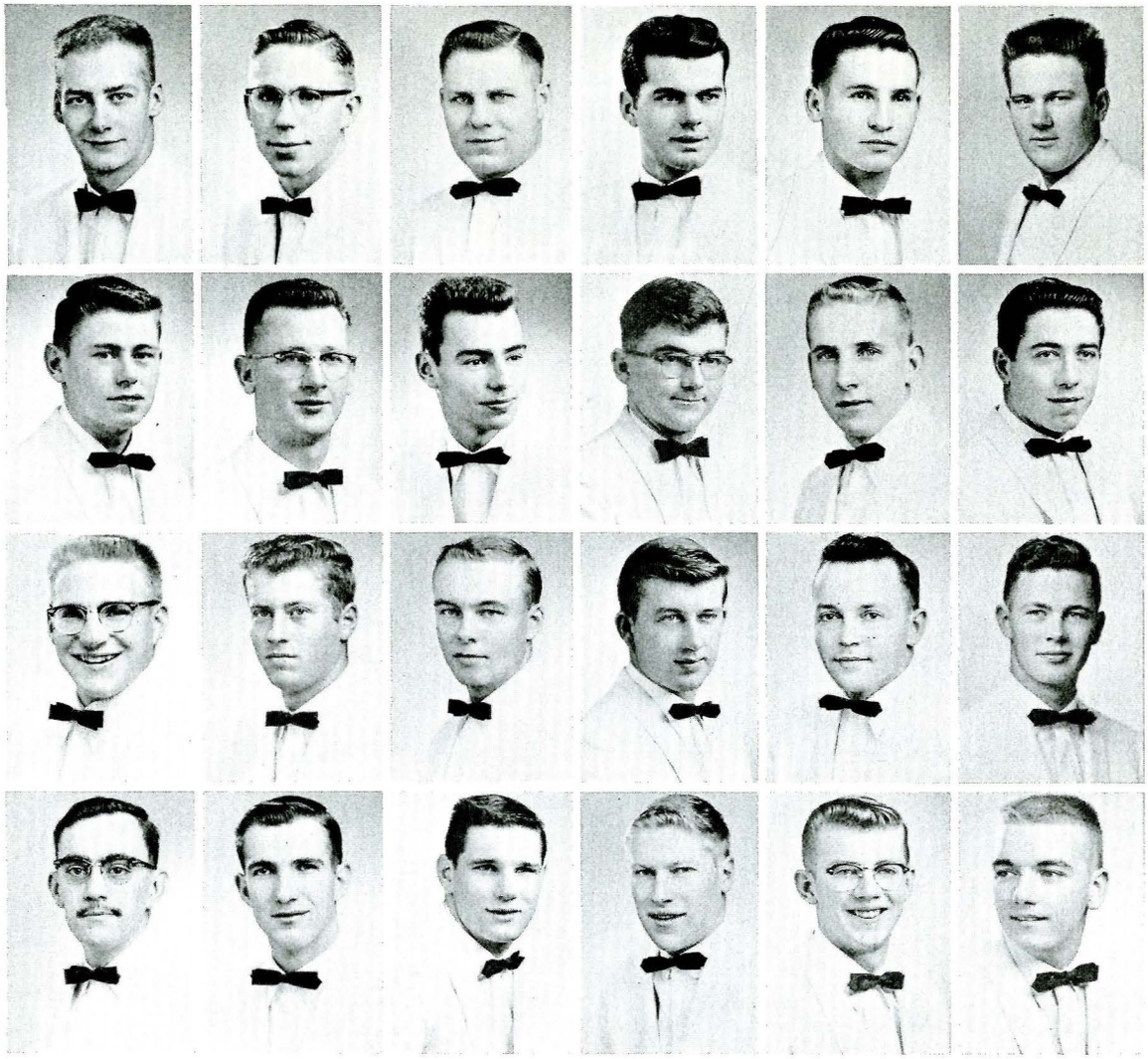

Erik Andersen
Floyd Ballard
L. Beslanowitch
Paul Biering

Robert Browning
Patrick Conway
Richard Correll
James Craig

Favre Eaton
William Epperly
William Gannon
Arjay Godston

Gary Glantz
William Hart
Robert Kelly
Robert Koth

Donald MacDonald
John Marchwick
Thomas Messick
Donald Moore

Gery Moore
Rodger Nichols
Charles Pawlowski
Barry Remely

William Richardson



Thomas Rudolph



Malcolm Thiesen



Russel Yarnall



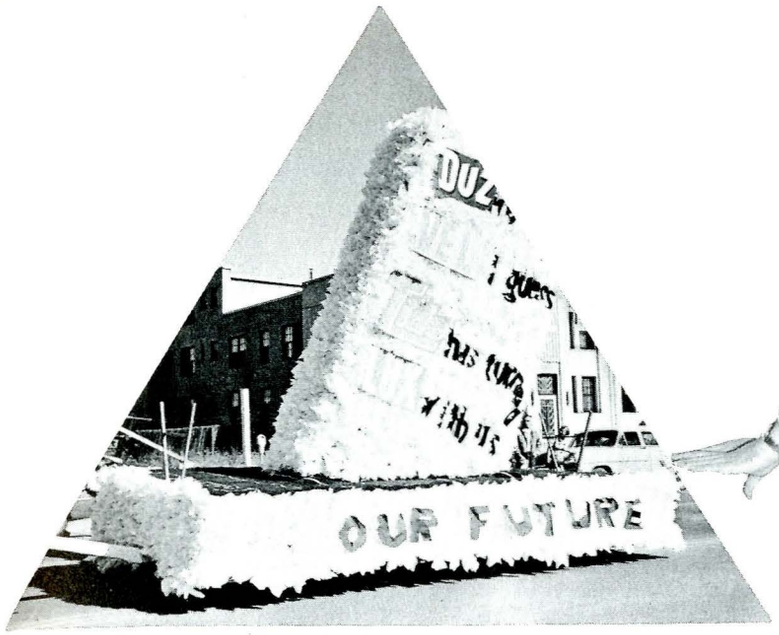

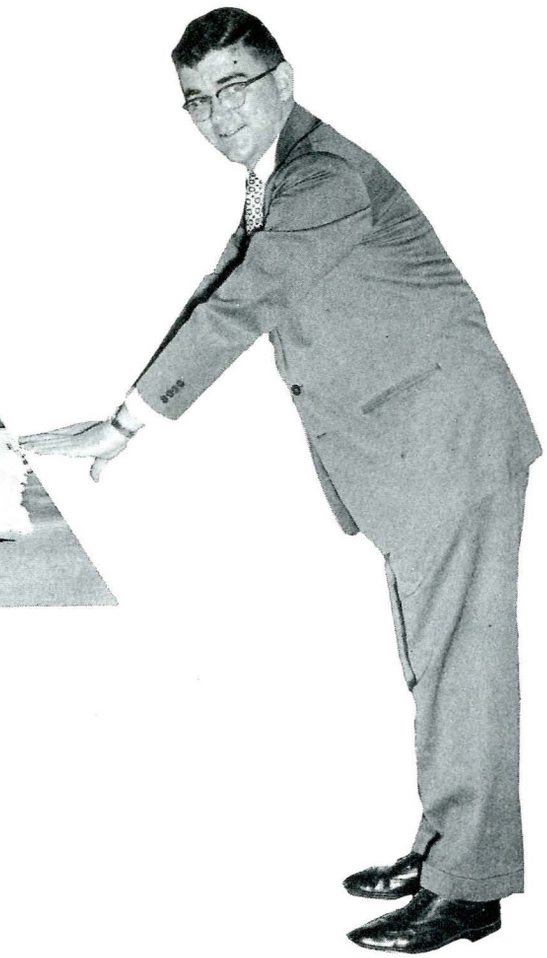

Bill Hart
President



Delta Sigma Phi



Chi Omega

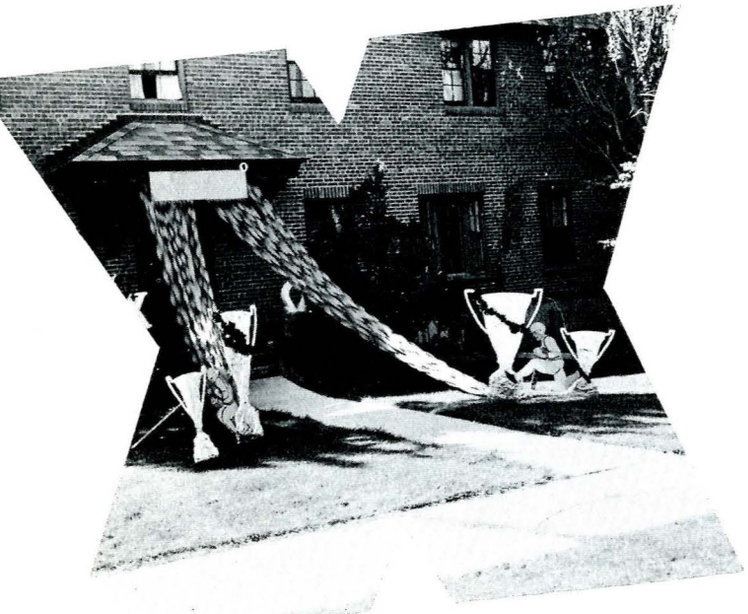

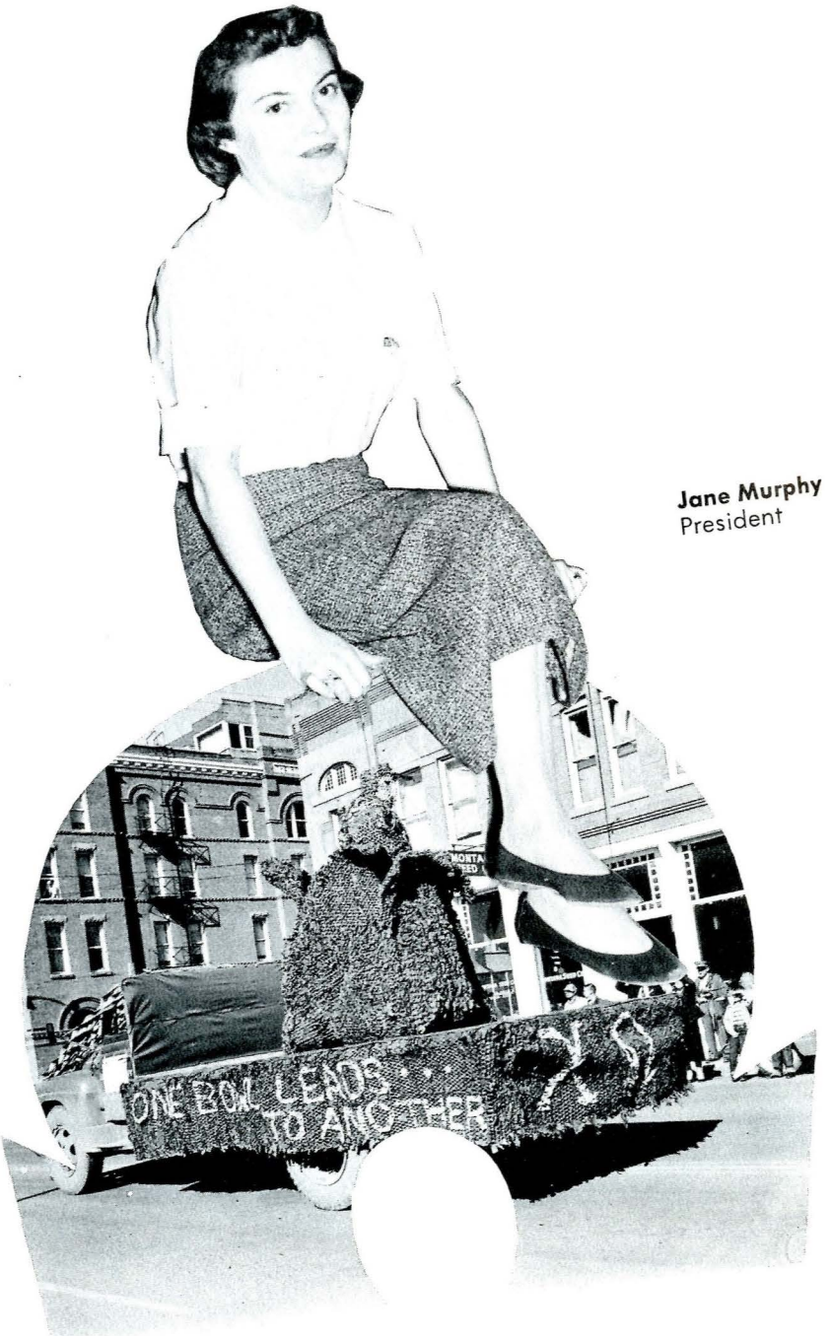

Jane Murphy
President



Sharlin Arnst
Nancy Jean Ayers
Mary Astle
Janice Barrier

Jane Bishop
Ruth Breedon
Dorothy Cahill
Marion Carty

Janice DeMartin
Barbara Dillon
Mary Dolve
Linda Ferguson

Mary Lou Ford
Theresa Gaffney
Roberta Garry
Shirley Gee

Carollee Hathaway
Kathy Henry
Marlene Hill
Ann Holtz

Cheryl Hurd
Shirley Johnson
Eleanor Jewell
Betty Keene

Barbara Jo Kerns
Joyce Kline
Peggy Knudson
Janice Leslie

Bette Lowery
Janice McGuire
Meredity Marshall
Loret Mast

Sandra Miller
Milell Morrison

Janie Murphy
Pat Murphy

Brooke Possenti
Dorothy Pfohl

Dolores Scott
Day Schwartz

Dorothy Scribner
Jane Smith

Georgia Sohl
Meredity Tallman

Charlee Taylor
Kathryn Twitchell

Jan Twilde
Jeanette Wenzel



Roxanna Williams

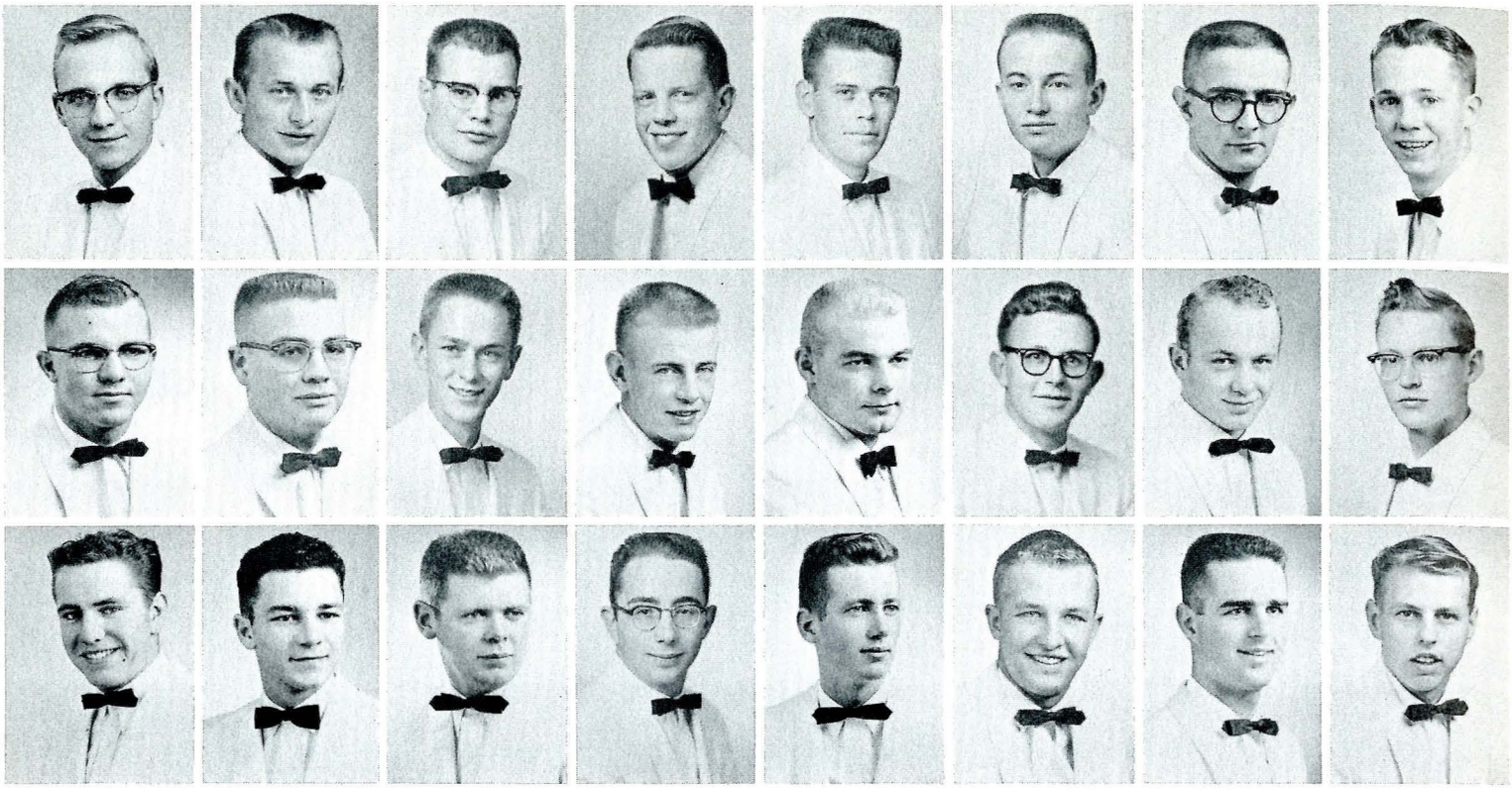

Charles Ackerman
Art Althoff
Stan Amon

Marvin Anderson
Dave Barnes
Bill Bickle

Glenn Black
Stan Butcher
John Byrd

Dick Carr
Jim Christiansen
Cliff Cox

Frank Crosser
Jim Dahl
Les Davenport

Bill Goss
George Hageman
Les Hardy

Ted Hippely
Andy Highland
Al Hodges

Dean Houck
Tom Huff
Don Hunt

Don Johnson
Terry Johnson
Roger King

Dick Knapton
Ron Kologi
Dave Krueger

Galen McCrea
Dick Moos
Dave Munroe

Dick Nisbet
Harold Nolde
Ken Quickenden

Kerry Ridgway
Will Robinson
John Roda

Gary Sheldon
Bill Shipley
Duane Slater

Spencer Smith
Gary Sohl
Toby Stapleton

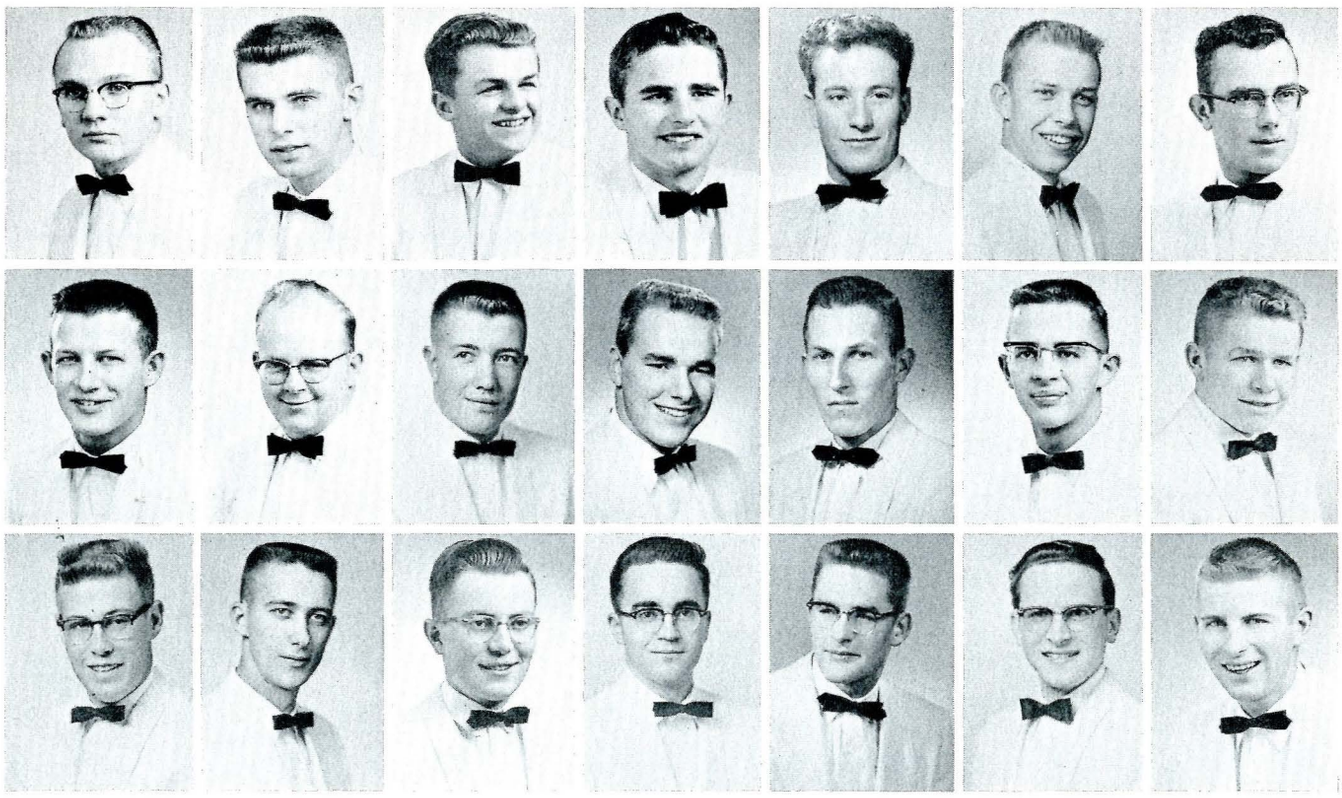



Kappa Sigma



Terry Johnson
President



Dave Stevens
Harold Stroble





Bob Sullivan
Dean Swank





Bert Thurber
Max Ulver





Clarence Wahl
Tom Weed





Dennis Welton
Baan Wille

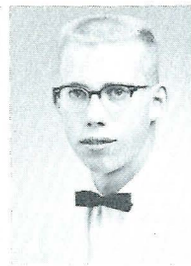



Bob Wright
Bill Zucconi



Delta Gamma







Della Hanson
President



Jane Afanasiev
Janet Armstrong
Phyllis Atkins
Audrey Barling

Pat Crowley
Arlene Depner
Barbara Divers
Marilyn Dougdale

Mary Jane Duletich
Donna Gregor
Marjorie Griffin
Della Hanson

Patty Hopcus
Nancy Hovde
Barbara Jacobsen
Donna Johnson

Erlyce Killorn
Patsy Kinshella
Aldona Klisis
Mrs. Thea Lembke

Jo Ann Long
Nancy Ludtke
Billie Lynch
Jacqy Mathis

Gerry Murphy
Beverly Norris
Pat O'Brien
Beth Jo Orne

Hallie Pasley
Betty Pearson
Carol Peterson
Pat Raddon

Mrs. Louise Redfield
Pat Robinson

Arlene Schmidt
Janice Schneider

Florence Shanstrom
Diane Short

Jackie Sorlie
Ann Uhlrich

Karen Vischer
Rebecca White

Gerry Wolfe
Helen Jeanne Wood



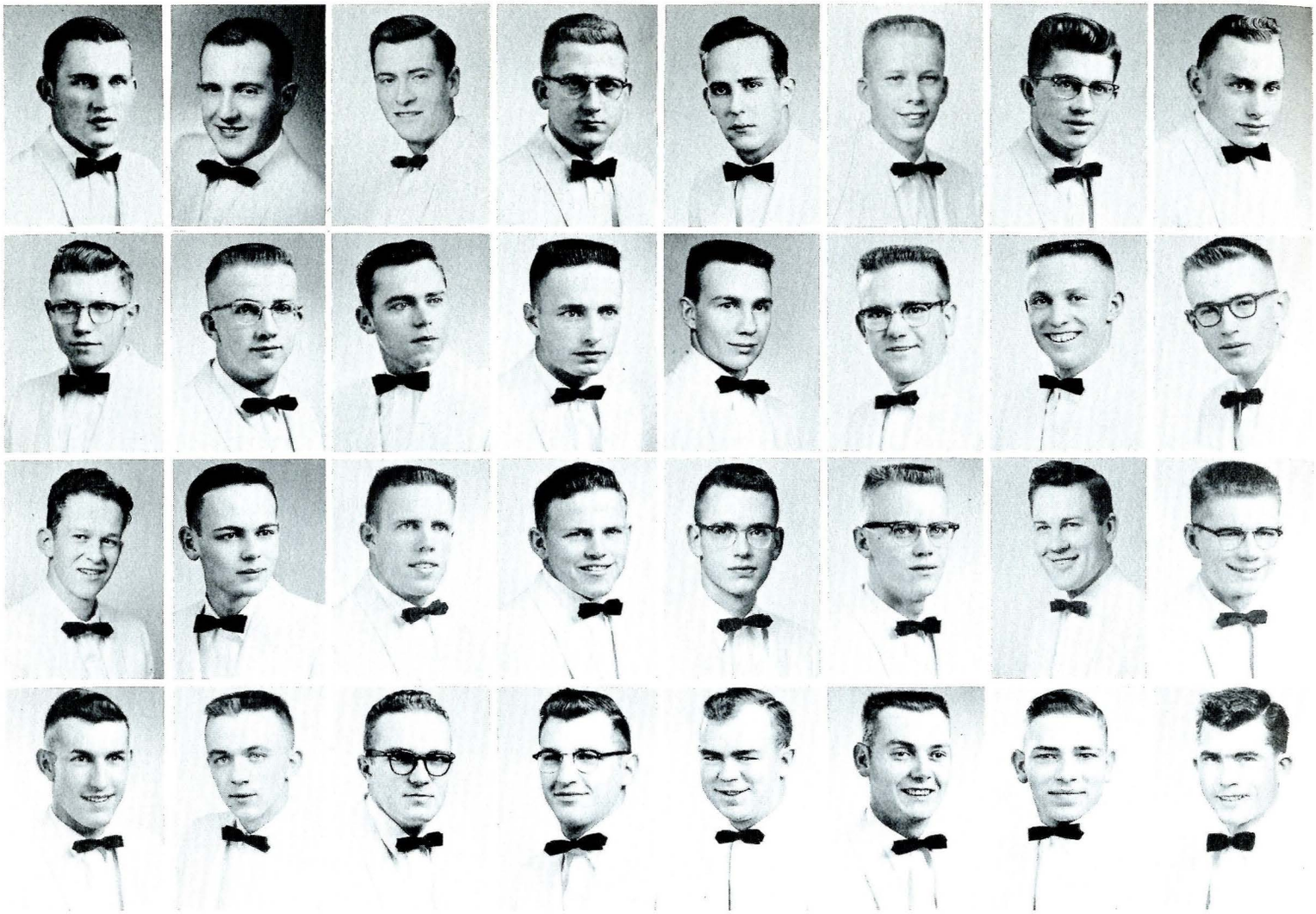

Richard Akre
Ted Anderson
Ken Aznoe
Glen Beauchamp

Lloyd Becraft
Donald Blankmeyer
Larry Brady
Wynne Calvert

Kent Conner
Jerry Cook
Duane Delger
Robert Dixon

James Farrington
Thomas Fellows
Leroy Gilbertson
Fritz Gottfried

Ronald Grotters
Rodger Hankins
David Hanson
Harry Harvey

Thomas Heron
Terry Holzworth
Roger Jacobson
Bruce Jellison

Edward Kallas
Donald Koford
Roy Lashway
Robert McClintick

Keith Magill
Norman Mell
Raymond Mountain
Gerald Mullen

John Newman
Ernest Nielsen
Donald Omundson

Eugene Peressini
Kenneth Rapp
Robert Rutherford

Joseph Scalabrin
Dean Smith
Harold Stephens

Keith Strandberg
Russell Strandberg
Myron Trang

Robert Wandke
Jack Warner
Frank Welker

Keith Williams
George Willis
Jack Wolf



Lambda Chi Alpha





Russell Strandberg
President







Patricia Johnson
President



Kappa Delta



Heidi Albertus
Velma Bergstrom
Shirley Brandt
Charlotte Brown

Charlote Chandler
Barbara Coday
Randa Colvill
Marlene Cox

Betty Eager
Ella Ray Elser
Patricia Fitzgerald
Sondra Floyd

Blanche Fowler
Marion Hankins
Carol Helterline
Donna Hetherline

Joan Hill
Virginia Hill
Charliene Irwin
Patricia Johnson

Charlotte Keil
Barbara Kimball
Carole Logan
Katharinette Malone

Alice McAlpin
Nancy McCrea
Mary Mendel
Dolores Merritt

Janet Murphy
Barbara Murray
Kathleen Niklas
Phylis Noel

Lorraine O'Boyle
Donna Otten

Phyliss Owens
Patricia Roscoe

Roberta Rouse
Mary Schneekloth

Joyce Schessier
Mary Kay Spencer

June Strand
Deanna Swenson

Dora Lou Tidball
Mona Vance

Margaret Weaver
Lucille Wilson



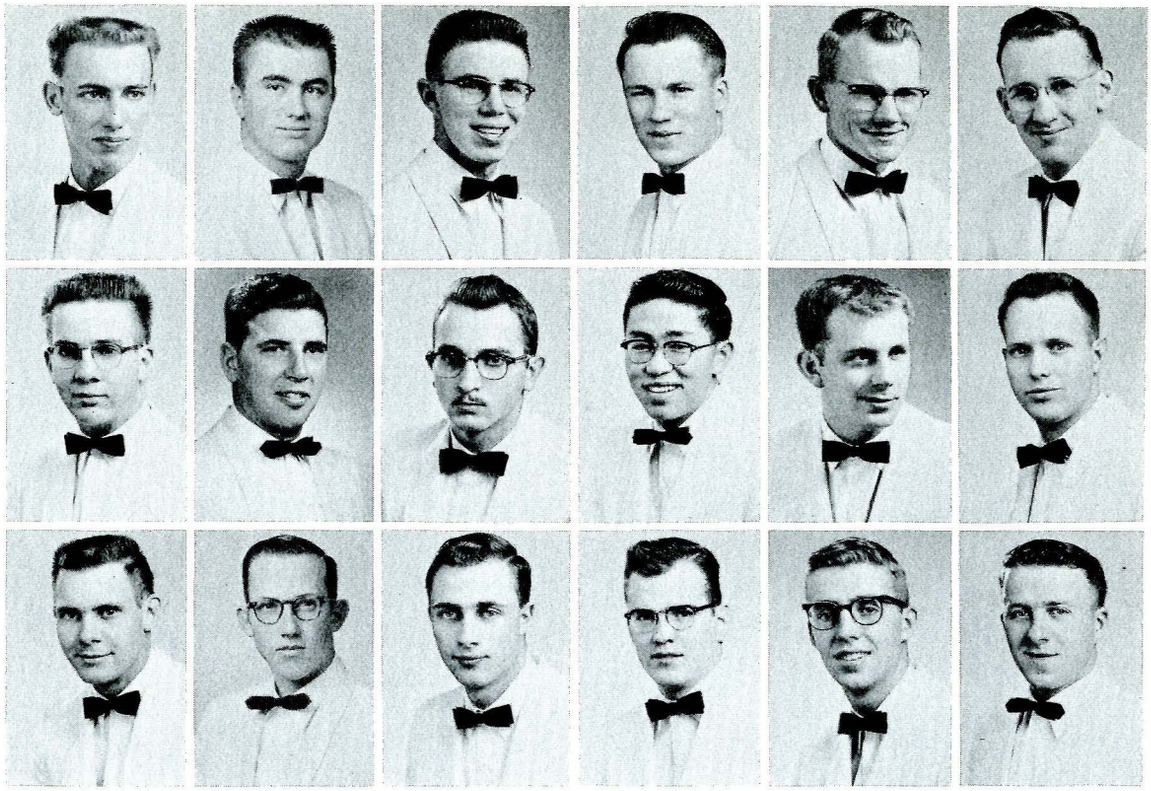

Douglas Armstrong
Gerald Budke
Wesley Budke

Fred Dolven
Kenneth Ewing
Richard French

Dennis Gary
Ronald Hehn
Martin Herman

Olaf Johnson
Richard Kanemasu
Floyd Knopes

Joseph Knudsen
James Lee
Robert Lyle

Fred May
Robert Montgomery
Marvin Nelson

Duane Neyland
Gordon Overby

Leo Petersen
Melvin Schauer

Robert Schauer
Fred Scherrer

Allen Schwartz
Richard Smith

Everett Snortland
John Stubban

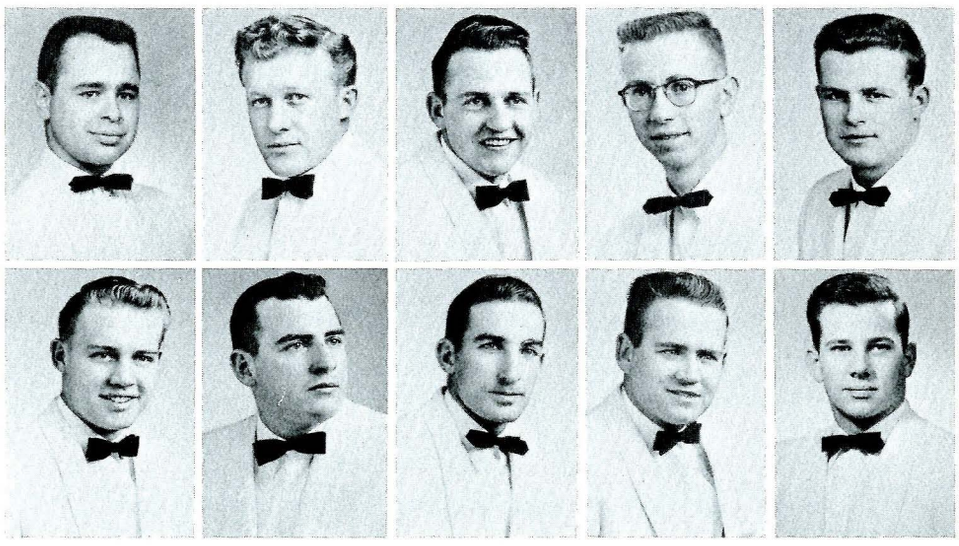



Phi Sigma Kappa

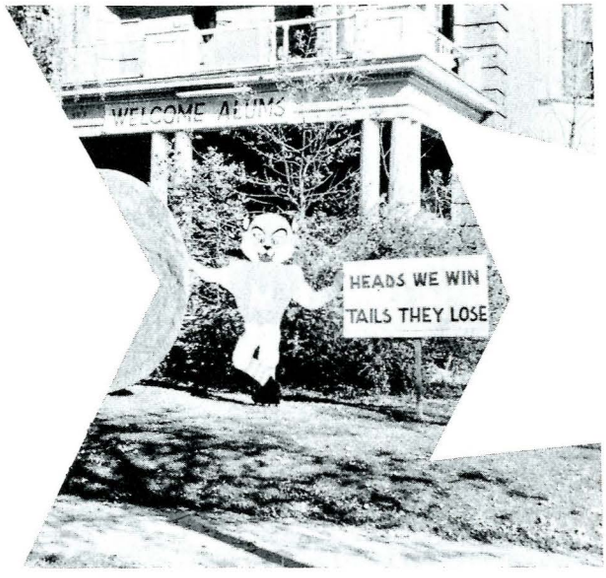



Doug Armstrong
President

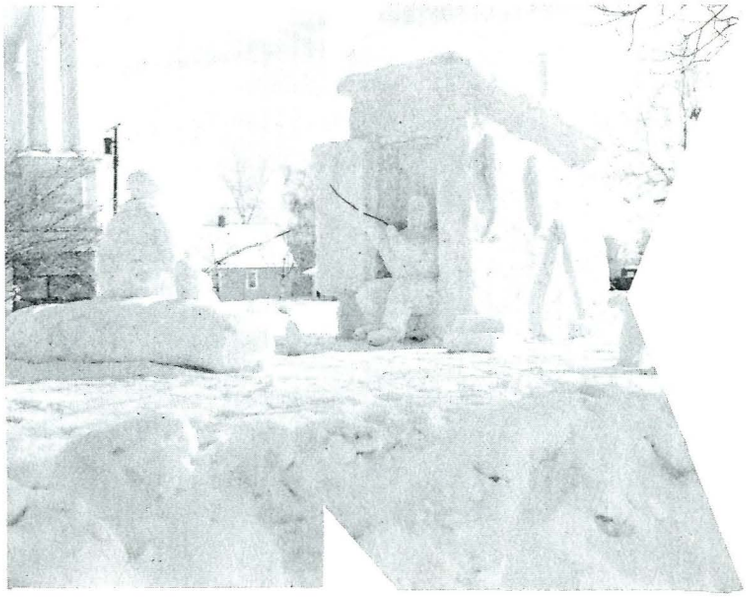

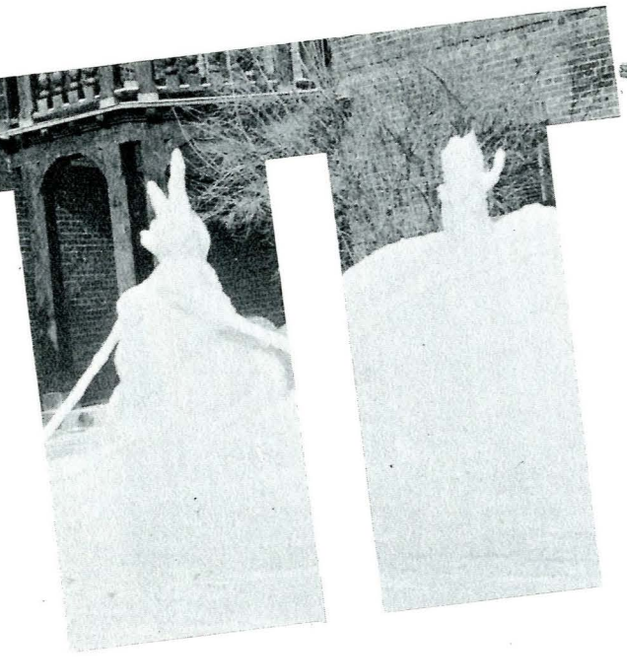



Janet Tobey
President





Pi Beta Phi



Phyllis Ammon
orothy Andersen
Carol Anderson
Karen Badgett

Elaine Bar
Sandra Bolstad
Sharon Boyd
Anna Mae Brenden

Beverly Bruegger
Evelyn Byrd
Faye Christoffersen
Gerry Day

Marilyn Fraser
Eileen Grosfield
Donna Halverson
Sue Hawks

Joan Hopper
Carol Johnson
Marietta Johnstone
Pat Kamhoot

Phyllis Keller
Sharon Kelly
Jeannie Kronebusch
Pennee Kuno

Kay LaFond
Sonja Larson
Valerie Lehrkind
Nancy Lichtwardt

Janet Lindquist
June Long
Judy Lyons
Nancy Martin

Jo Naegeli
Marion O'Brien
Marcia Peterson
Ann Sandberg

eorgia McQueary
Ardis Nimma
Carol Morton

Donna Nelson
Rosemary Nicholson
Bonnie Norling

Rosemary O'Leyar
Carole O'Neil
Desta Ostenson

Barbara Redman
Jo Roban
Gayle Royal

Cindy Sherman
Jane Shope
Sharon Skor

Karen Sperry
Sheila Spragg
Deanna Suneson

Jean Swindlehurst
Janet Tobey
Nancy Vandenburg

Joan Welsh
Jane Welsh
Sandra Wilkins

Carol Smith
Lois Suneson

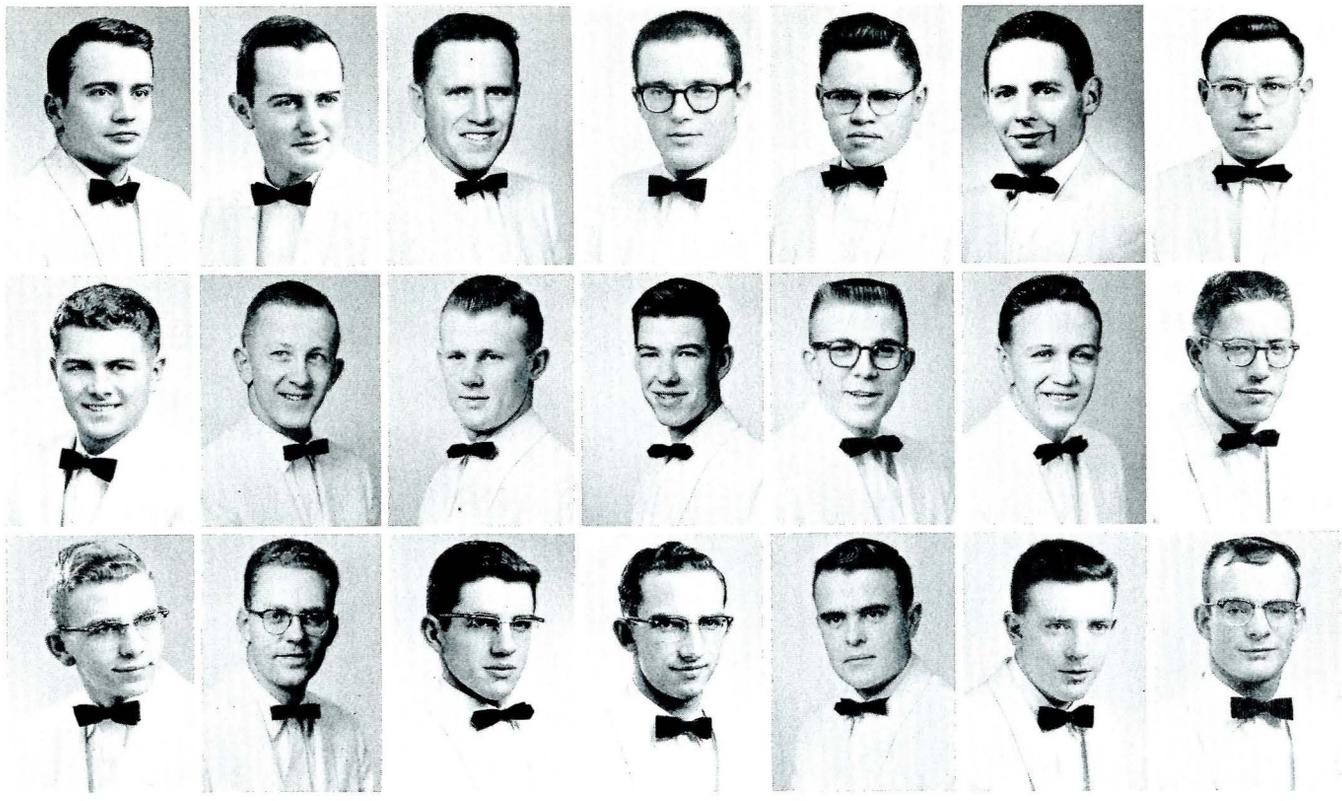

CarJe Backe
Al Balzer
Dan Balzer

Dale R. Beland
John Bruington
Harold Bowman

Mack Cole
Ed Flower
Dick French

Jim Fry
Dave Goree
Dick Hamm

Floyd Haugen
Gordon Hillstrom
Fred Johnson

Leigh Johnson
Jim Johnston
Sid Logan

Frank Marek
Eldon McNicol
Tom Micheal

Glenn Mortensen
Maurice Orham

Dick Parker
Neal Parsons

Joe Redfield
Reg Robinson

Lowell Svennungsen
Rex Smith

Bob Schneekloth
George Skerrit

Walter Ware
Robert Warren

Jerry Wheeler
Warren Wilson

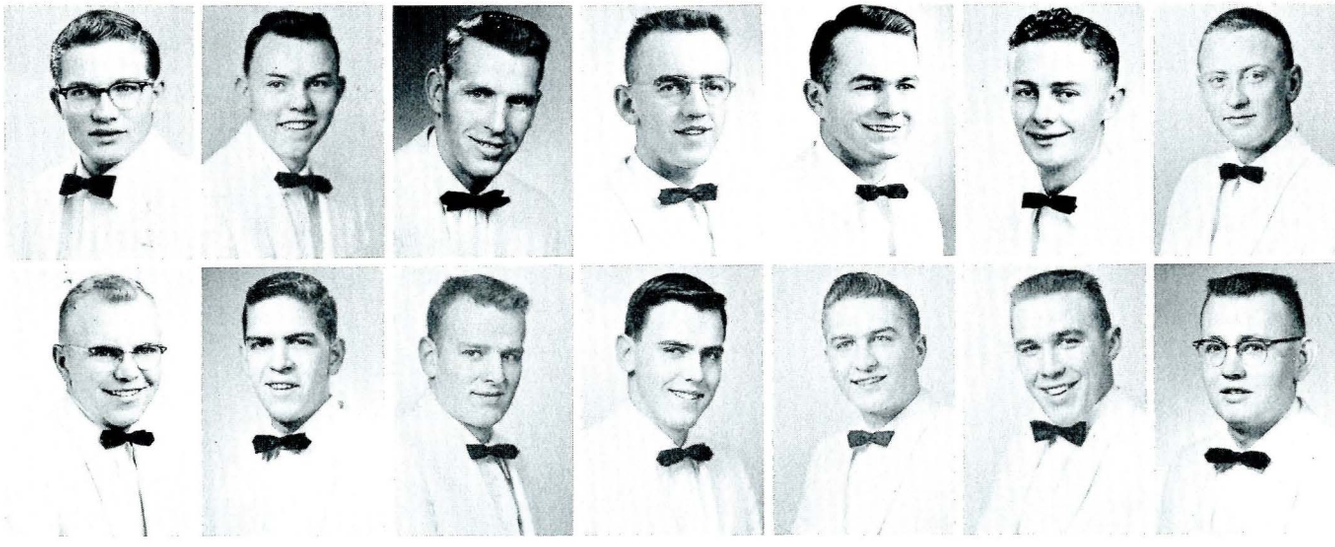

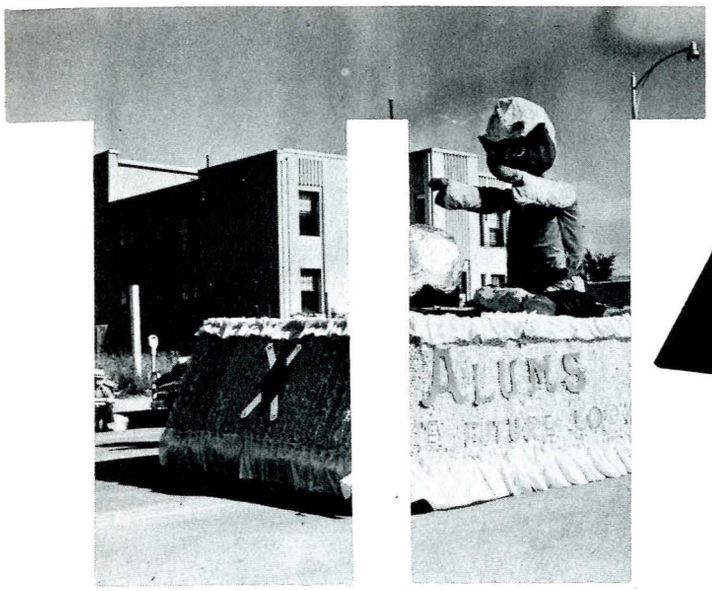

Pi Kappa Alpha



Al Balzer
President





Sigma Alpha Epsilon



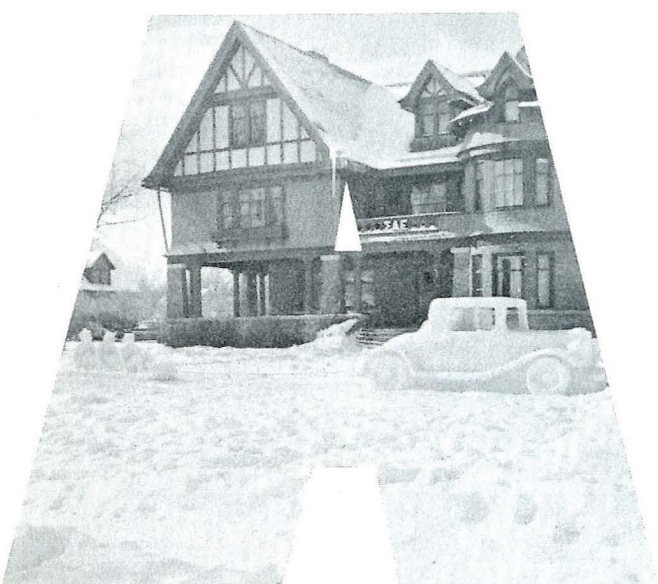



Charles Bentz
President



John Adams
Larry Antonich

Kenneth Bailey
Fred Balkovetz
Charles Bentz

Earl Bergendahl
John Bink
Robert Bleakman

Fred Booth
John Brummer
Robert Budke

Richard Burleigh
George Cawfield
Charles Zimmerman

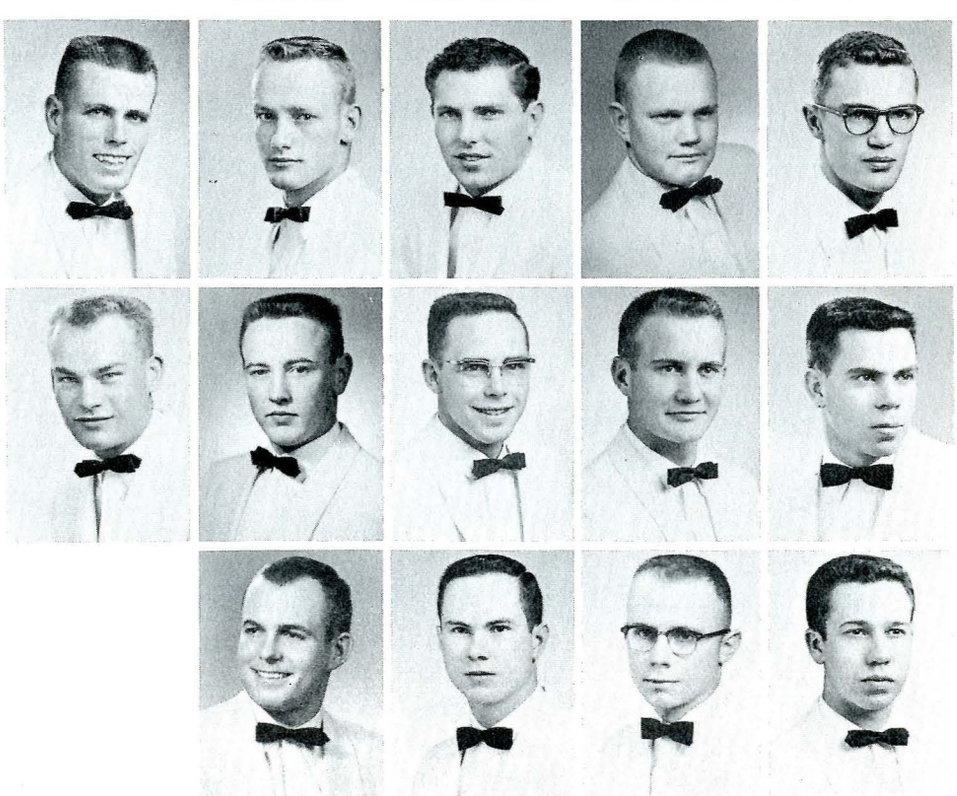

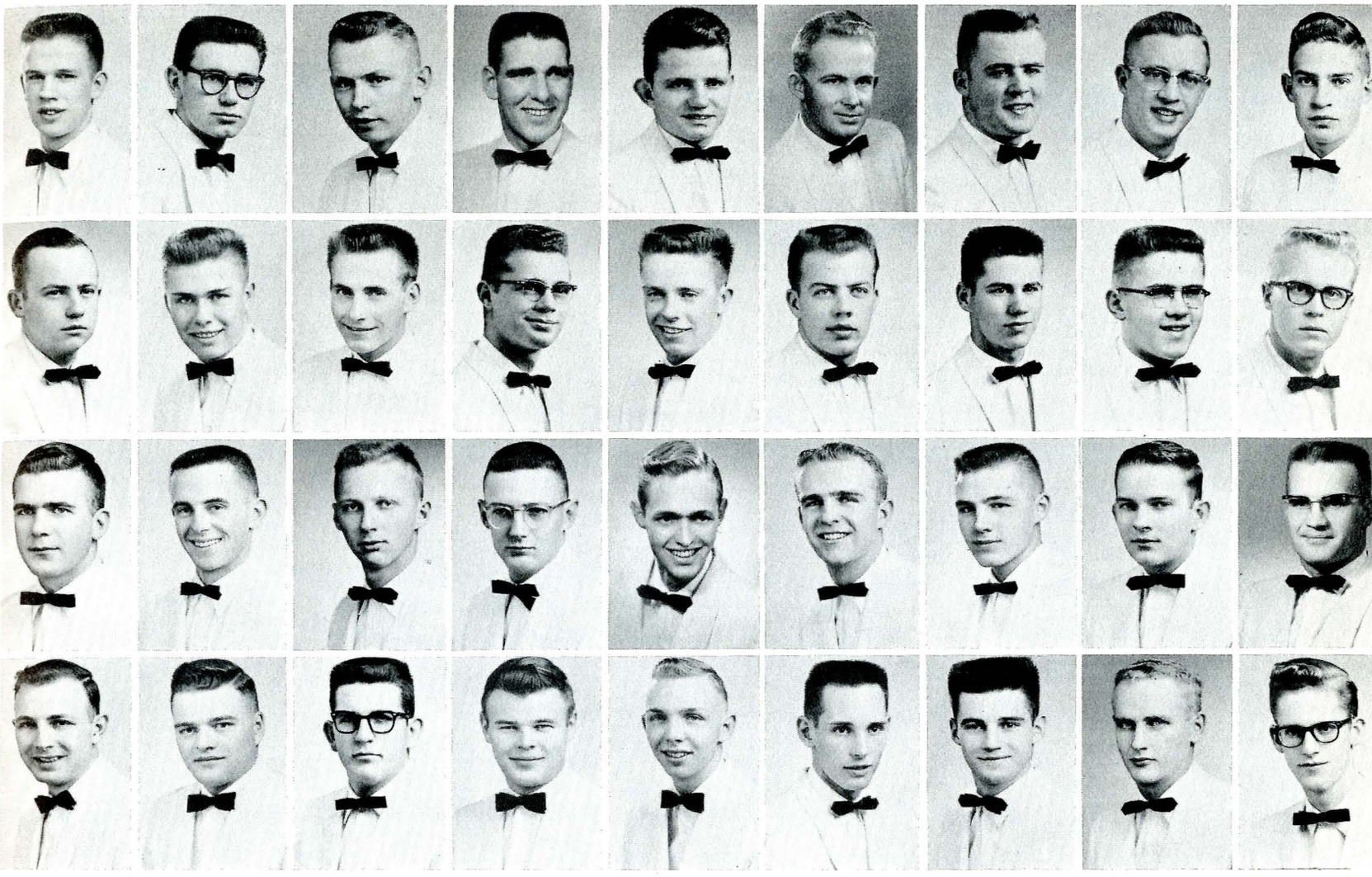

Harry Child
William Coffrin
Thomas Conner
John Craig

Franklin Culver
David Cunningham
James W. Drain
William Diehl

Phillip Farren
Lander Fred
Thomas Garry
Bruce Gibson

Wayne Gibson
Gary Grefsrud
Albert Griffith
Allan Griggs

Thomas Hager
Richard Haines
Ronald Haller
Milan Halverson

Charles Hash
Carl Henry
Edwin Hilger
Kent Holtz

Allyn Holland
H. Hollandsworth
Erik Iverson
David Jackson

Richard Johnson
William Kuehn
Clayton Landa
William Leonard

Lynn Loveall
David Madson
Everett McGlothlin
Jean McGrew

Robert Morgan
heodore Molthen
Jeffrey Morrison

Gilbert Muchmore
Russell Ness
Lee Orr

James Peek
Martin Perga
William Peters

Howard Place
Stanley Rasmussen
Dillon Rhodes

Robert Roy
Roger Ruppel
Ernest Sandberg

Richard Schwingel
Donald Sherick
James Skillen

Dean Smith
William Smith
Lynn Stanton

Gerald Steele
John Stewert
Sidney Sutherland

Keith Turck
Pete Vollum
Granger Whitney



Jerry Abbie
David Alt
Harold Aure
Marshall Bennett

Jacque Best
Bill Bierrum
Robert Black
Bill Bohart

John Bower
Joe Brookshire
Jim Brush
Richard Carter

Padaric Clark
Richard Denecke
Stan Devore
Daniel Eacret

Bernard Ellingson
John Etchepare
Edward Gossack
Robert Haaland

Daniel Hames
Michael Hamill
Charles Hanson
Richard Hill

Harry Hyatt
Robert Hobart
Leland Holstine
Craig Hopperstad

Charles Hughes
Jack Jameson
Kenneth Jones
Jack Kanalz

Daniel Keil
Kenneth Keyes
Gail Kruse

Ronald Kuchenbrod
John Kutzman
Jack Labrie

Verle Lanier
Ralph Madison
David Martin

Robert Martin
Donald McBride
Allan McDonald

Robert McIlIhatten
Wallace McRae
James McWirter

Brice Mercord
Philip Mills
Gerry Minshall

James Newman
Richard Nixon
Thomas Olson

Robert O'Neil
Delbert Pasha
James Pepper

Henry Peres
George Pirrie
Wilford Poppie

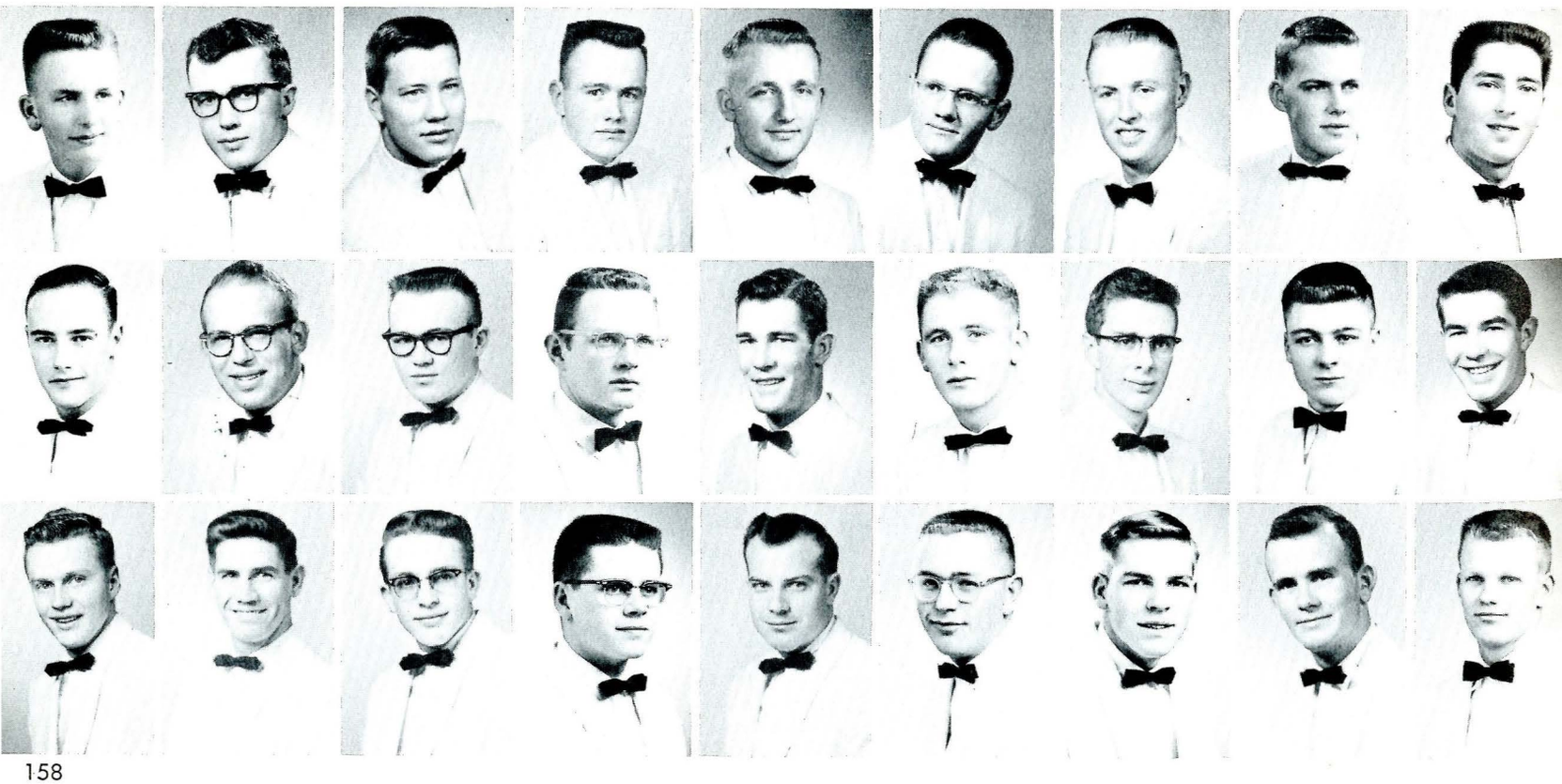



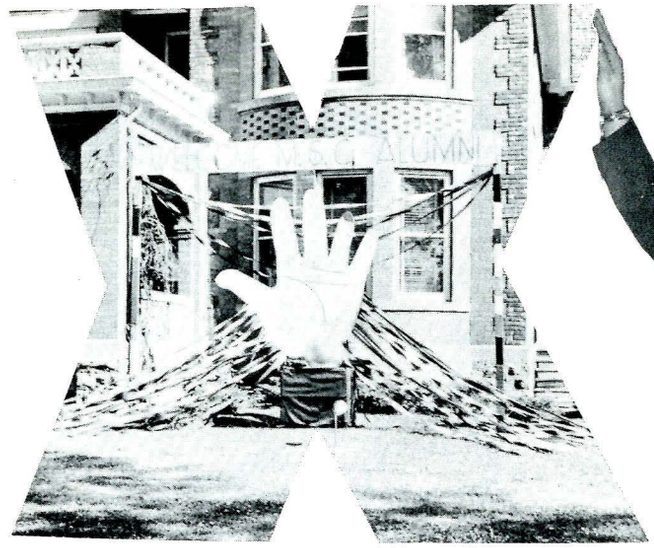



Sigma Chi

Charles Hanson
President

Alan Richardson
Eugene Richardson
Robert Ritner
Jimmie Romine

James Ross
Paul Schlechten
Gene Shaw
David Sloan

Ray Snider
Gerald Stafford
David Stradley
Edwin Strommen

Lee Swan
Flint Taylor
William Taylor
James Troglia

Richard Uhlrich
George Walker
Larry Walker
Michael Wetherall

Kenneth Wiegand
Calvin Wilson
Kemp Wilson
Robert Woodmansey

Robert Young
William Pound
Thomas Poyer
Gary Rassmussen

James Rawlings
Robert Rector

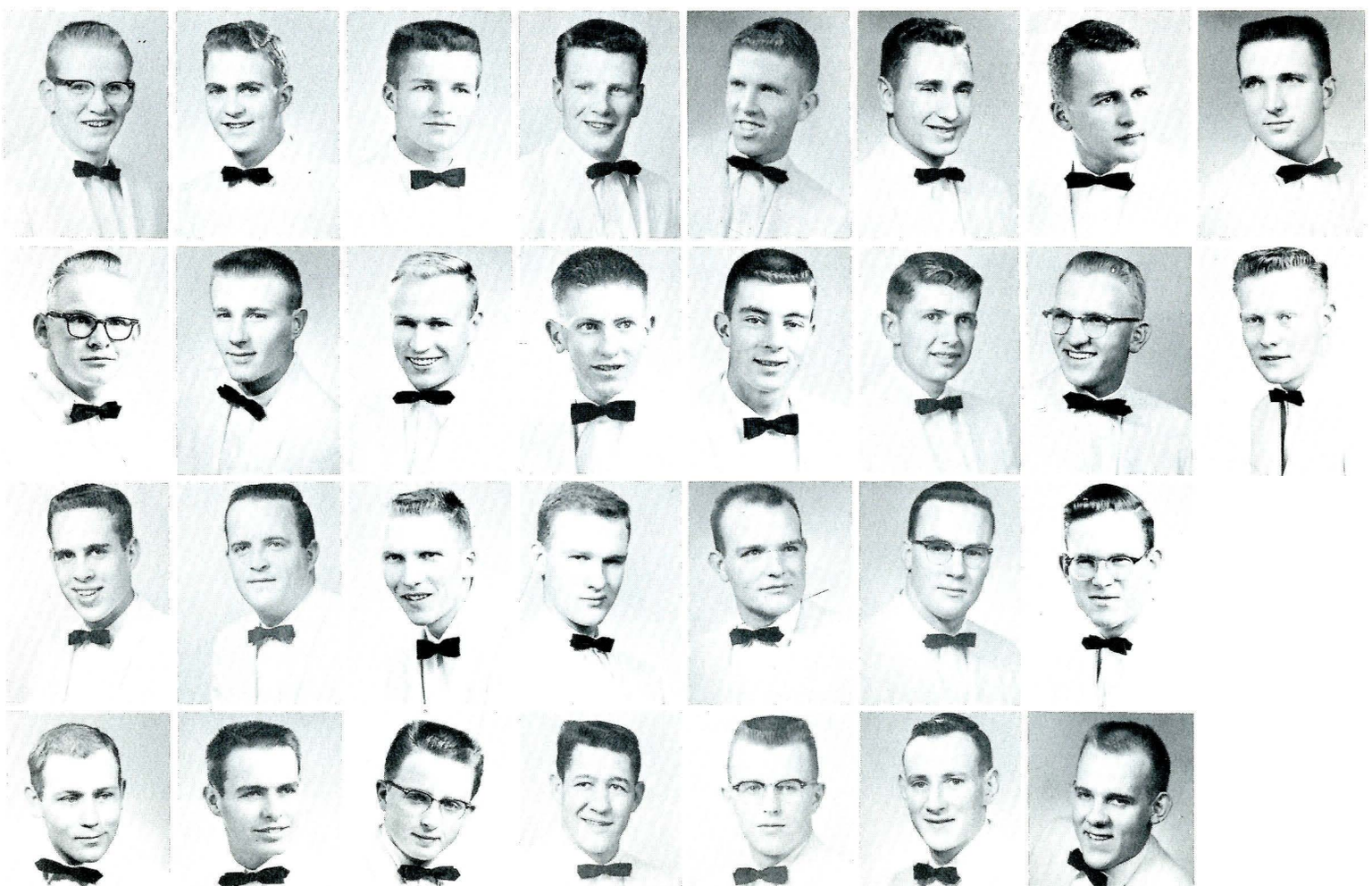

Sigma Nu





Ken Nelson
President

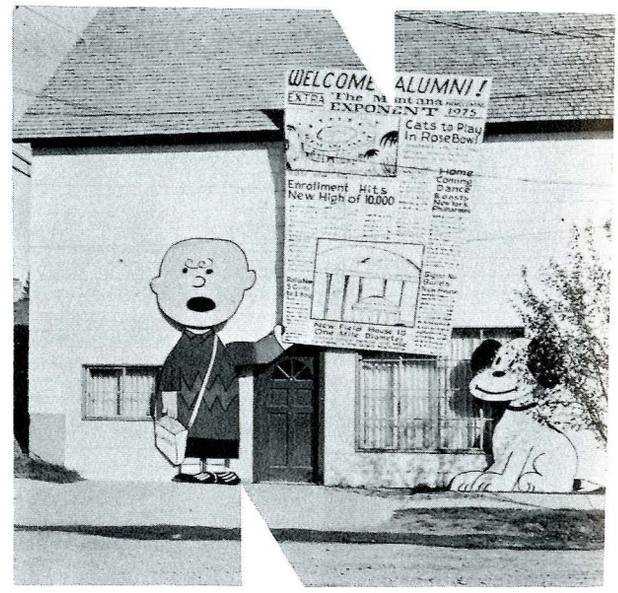

Bernard Berg
Richard Bjornethun

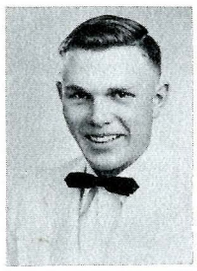



Dennis Bough
Charles Bryan

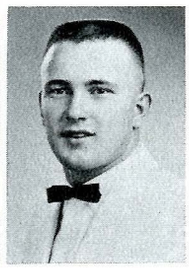



Dennis Burton
Joe Chenoweth

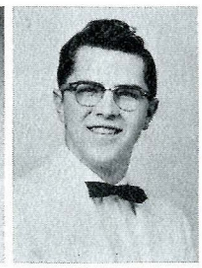



Raymond Danielson
Robert Davis



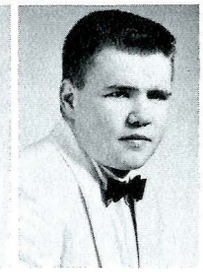

Karl Dehn
George Ellinghouse





Reay English
Alan Erickson

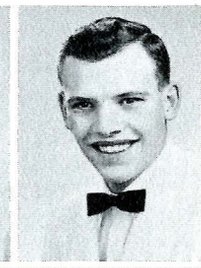

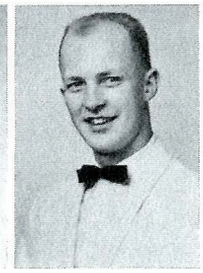



Keith Forester
Stephen Foster
William Frederick

Donald French
Michael Gallagher
Jess Garfield

Sam Gianfrancisco
Charles Giarratana
Donald Gorton

Dale Gunderson
Henry Hammersmark
Loren Alec Hester

Richard Hults
Jimmie King
Marvin Koskela

Otto Kruger
Earl Lamb
James Lander

Lloyd Lander
Robert Linse
William Mack

George Mattson
Bernard Mazane
James McGinnis

Kim Miller
Richard Miller
Robert Moriarty

Kenneth Nelson
Donald Ness
Benson Nielsen

Robert Olson
Lawrence Orr
John Pearson

William Rauch
Eugene Schumacher
George Slanger

William Slavens
Richard Strissle
Allan Tuthill

Fred Walter
Robert Walter
Edward Warehime

Dan Waylett
Thomas White
Paul Wylie

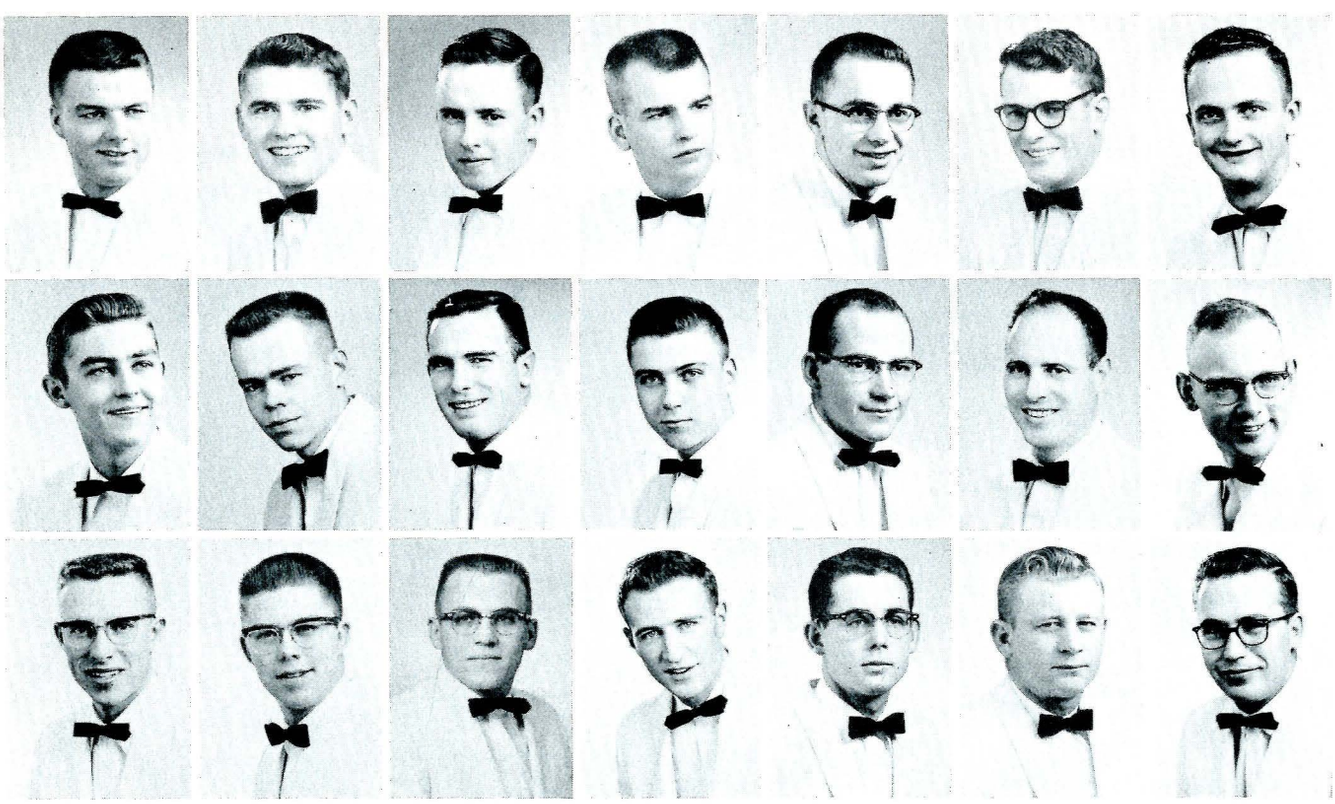

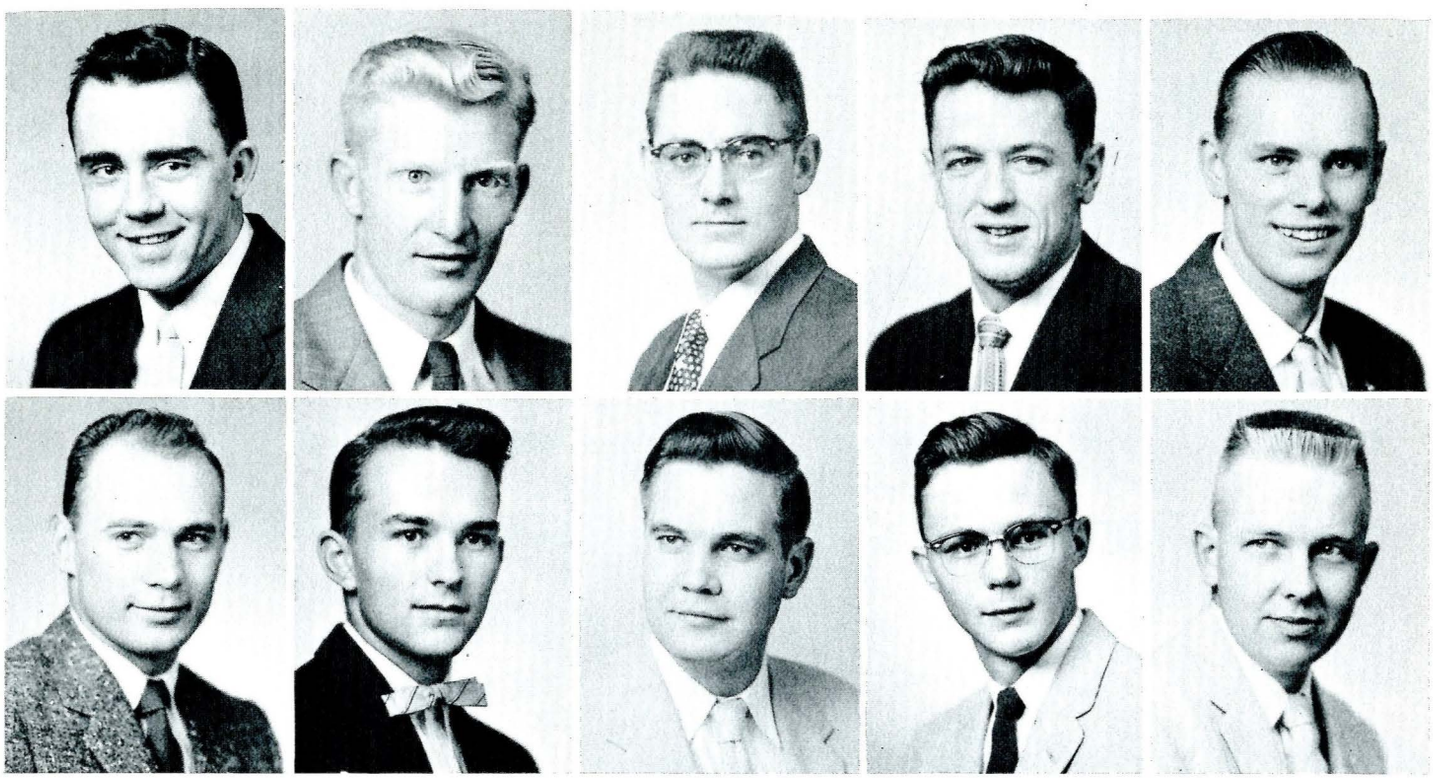

Kay Caldwell
Larry Descheemaeker

Jay Doig
Gordon Evans

Don Fagerland
Don Fenton

John Flemming
Lee Hanson

Ronald Johnson
Larry Lindstrand

Music . . . . .



Too Much Music ! ! !

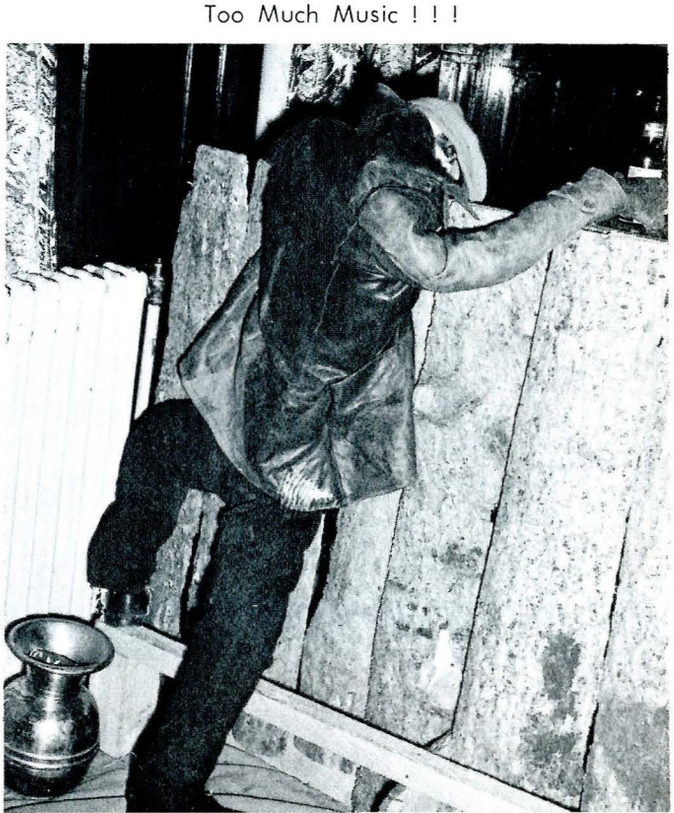



It was a good party!

Men's Co-op

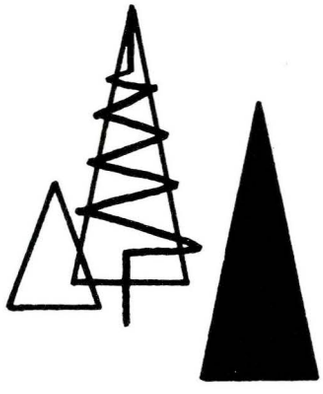

Pete Mickelson

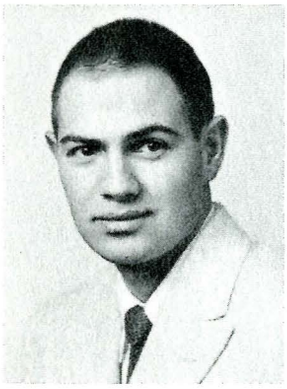

Donald Pedlar



Robert Pratt



Walter Shular



William Stiles



The Military

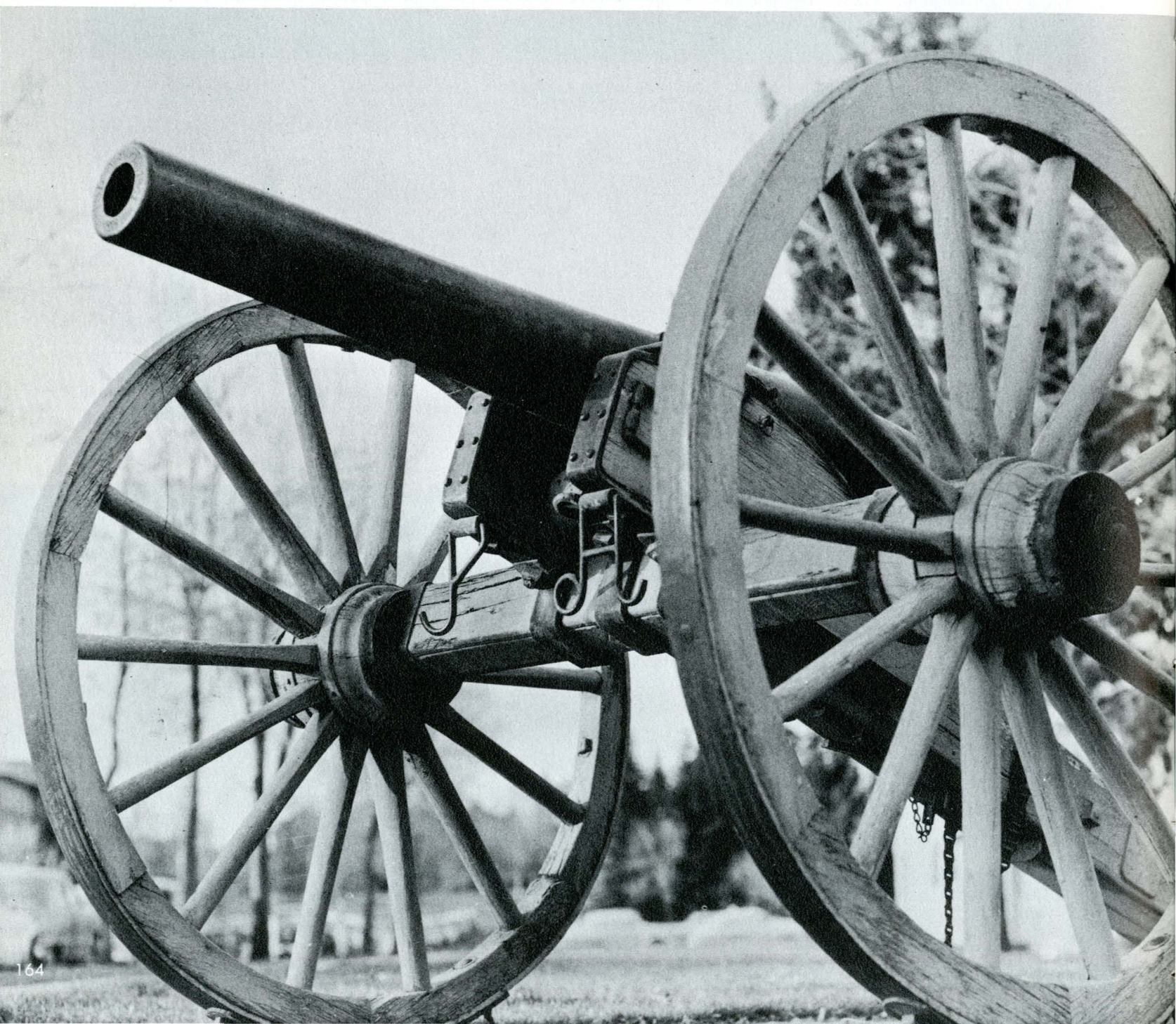

Air Force R.O.T.C.

Cadet Colonel Hayes R. Bryan and Air Society President Charles Bentz are shown presenting President R. R. Renne with a framed photograph of the B-52, and a desk model of the F-100 Fighter-Bomber.



Colonel Gordon D. Timmons, Professor of Air Science.



The Air Force Drill Team practicing on the lower floor of the gymnasium.























Richard D. Applehans
Captain
Wesley E. Budke
Captain

Leslie C. Davenport
Captain
Jerry J. Davis
1st Lieutenant

Harold R. Gunther
1st Lieutenant
Donald G. Hansen
Lt. Colonel

Overton Hargett
Captain
Harry D. Hunt
1st Lieutenant

James B. Kelly
Captain
Stanley G. Kolman
1st Lieutenant

Juniors

Richard Kramer
Captain
Gordon W. Lightfoot
Lt. Colonel
Robert McClintock
Captain

Ralph K. Miller
Captain
Robert E. O'Neil
Major
David D. Paisley
Major

Kenneth C. Ramsey
Captain
Eugene P. Schumacher
Captain
Colin W. Skinner
Captain

Vern G. Smalley
Captain
Richard P. Smith
Captain
Frank E. Welker
Lt. Colonel









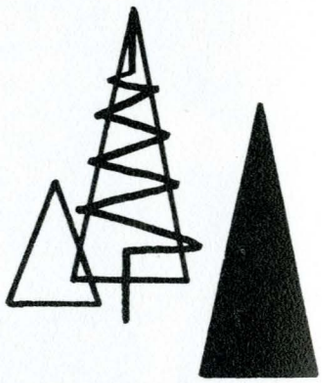

Marvin J. Woodring
Captain
Marvin E. Zieske
Captain





















Seniors



Charles E. Bentz
Lt. Colonel



Hayes R. Bryan
Colonel



Raymond W. (Jr.) Danielson
Major



Charles G. Dudley
Major



Donald J. Evans
Lt. Colonel

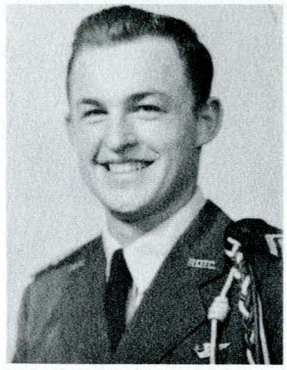

George L. McCrea
Lt. Colonel



Gary E. Moore
Major



John W. Slocombe
Major



Wayne R. Topp
Lt. Colonel



Clarence W. Wahl
Major



Fred E. Walter
Major



Army tank under close observation during High School Week.



Two big men meet as Colonel Johnson pins the DMS on Cadet Colonel Weiss.

Army R.O.T.C.

Betsy returns to the M S C Rifle team.



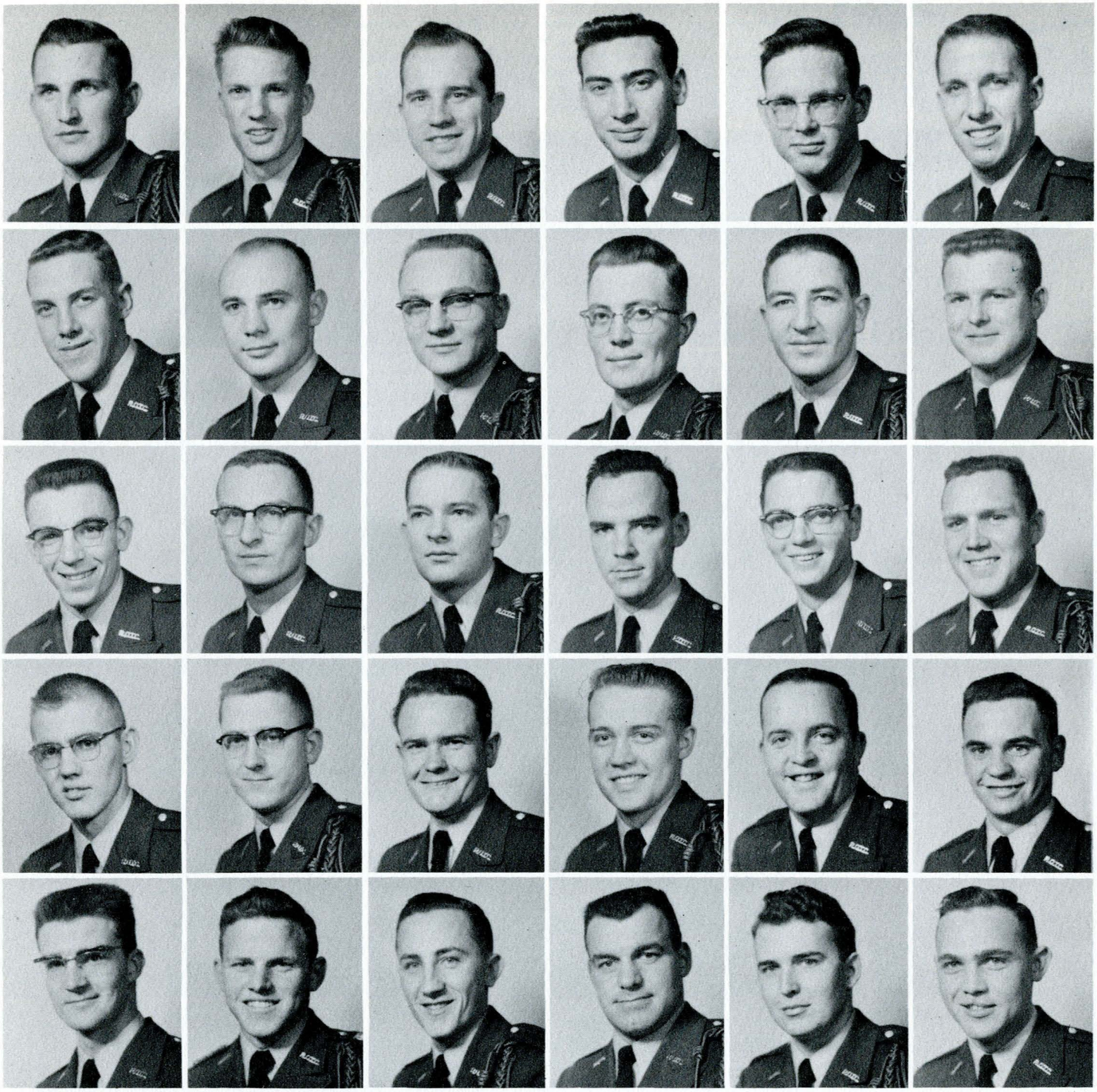

Richard Akre
Jay Anderson
Lanny Baumann
Ronald Black
Duane Bretzke
Joseph Brooksheir

Curtis Dassonville
Lawrence Desheemaeker
Gary Englund
Robert Farrington
Clarence Gilbertson
Francis Gottfried

Vincent Hecker
Donald Johnson
Clayton Landa
Donald Liles
Leroy Luft
Ralph Madison

Robert McDonald
David Munroe
Richard Nagle
Gordon Overby
Harlan Pierce

Thomas Poyer
Bert Rice
Leon Schneider
Gene Shaw
Paul Simpson

Leon Smith, Jr.
Everett Snortland
Albert Thurber
Myron Trang
Ronald Watson

Juniors

Fred Balkovetz
Glenn Bergman
Gordon Bueling
Roger Cronk
Thomas DeYoung
Alvin Ellis, Jr.

Michael Gallegher
Wayne Gibson
Ronald Goldberg
Richard Haines
Charles Hanson
Don Hathaway

J. Bruce Marlow
Bruce McCallum
Everett McGlothlin
G. Brice Mercord
Gary Miller
Gerald Miller

Theodore Molthen
Gilbert Muchmore
Richard Nisbet
James Peek
Lee Phillips

Melvin Schauer
Robert Schessler
William Slavens
Charles Smith
Harris D. Smith

Sterling Stetson
David Stevens
Alan Tuthill
Edward Weiss, Jr.
Gerald Wheeler

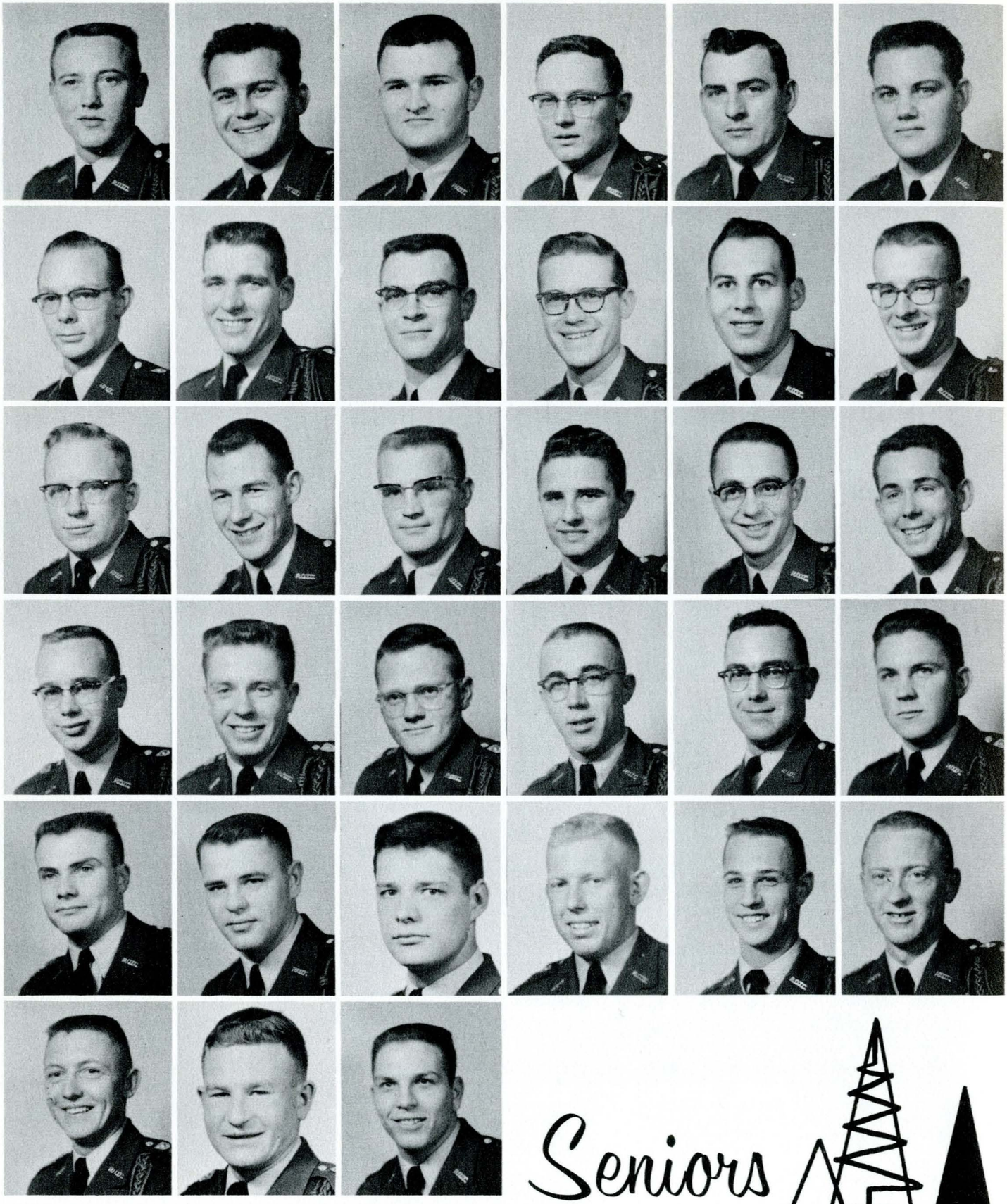

Seniors

Honoraries



Who's Who In American Colleges and Universities



Roy Lashway



Don Freshour



Richard Hecker



Lynn Hoefert

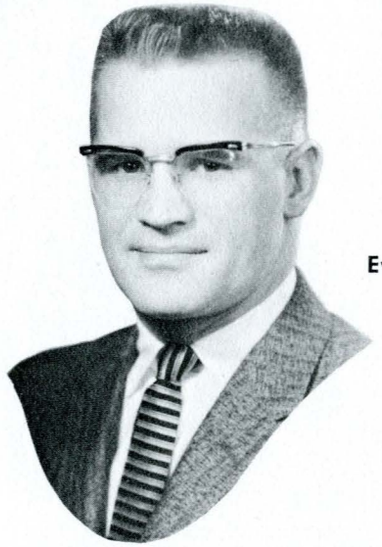

Ev. McGlothlin



George Mattson

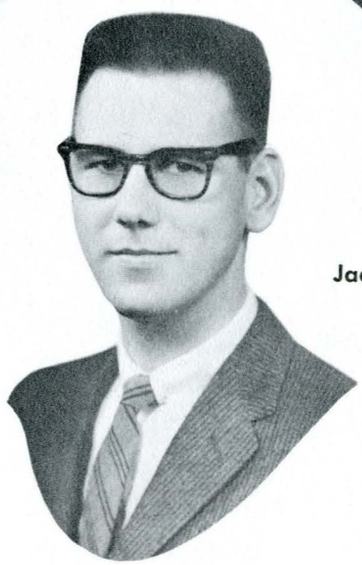

Jack Pierce



Sue Keller Pierce



Janet Tobey

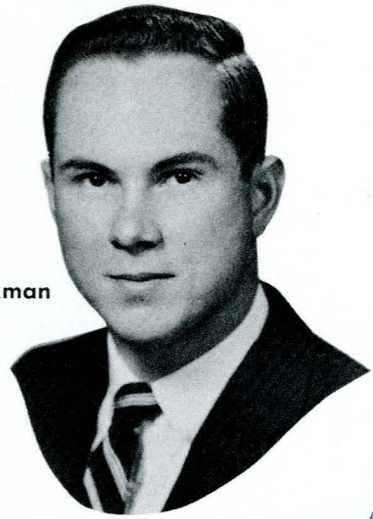

Bob Bleakman



Pat Johnson

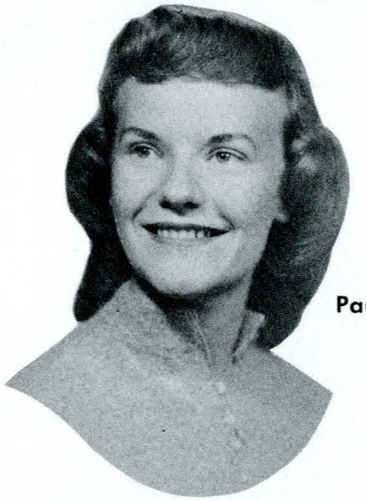

Pauline Bushnell

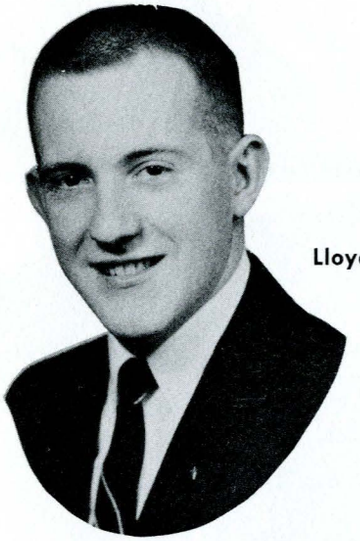

Lloyd Becraft

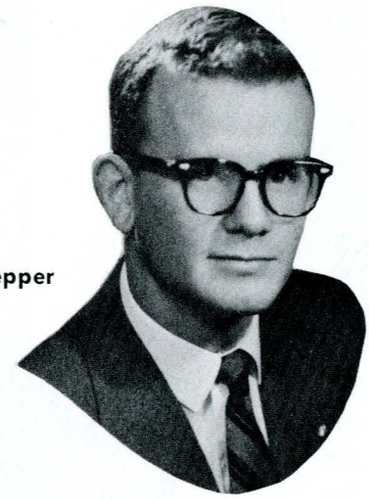

Jim Pepper



Karen Olsen

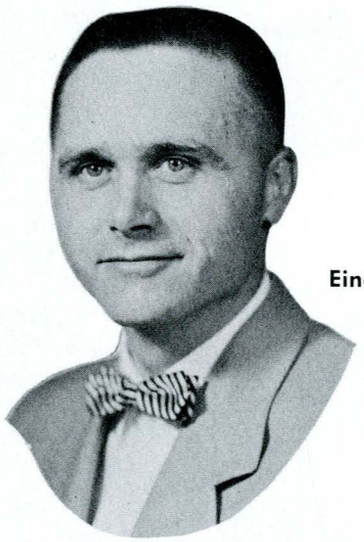

Einar Brosten



Les Muchmore



George Marinkovich



Dorothy Redekopp

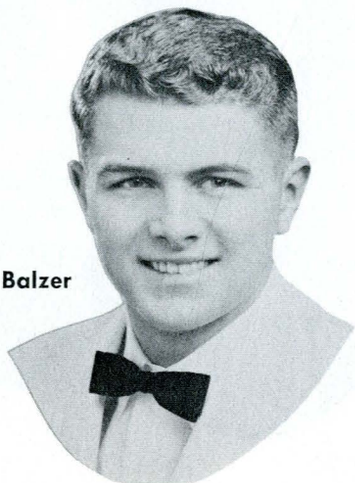

Al Balzer



Nancy Lichtwardt



JoAnne Phillips

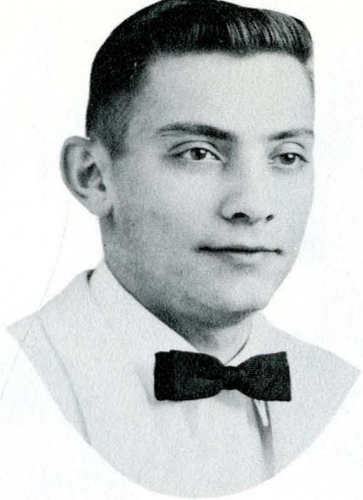

Eugene Peressini

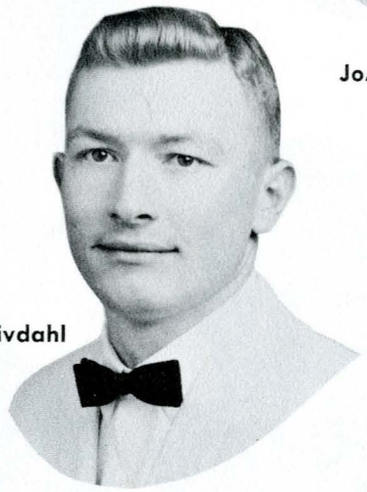

Dave Drivdahl



Diane Commings

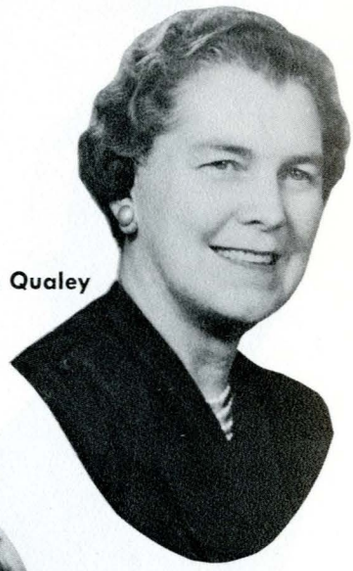

Mrs. Donna Qualey



Millie Greer



John Brookhart



Carolyn Sargent Beatty



Carol Kohls



Ron Harckarik



Bill Slavens

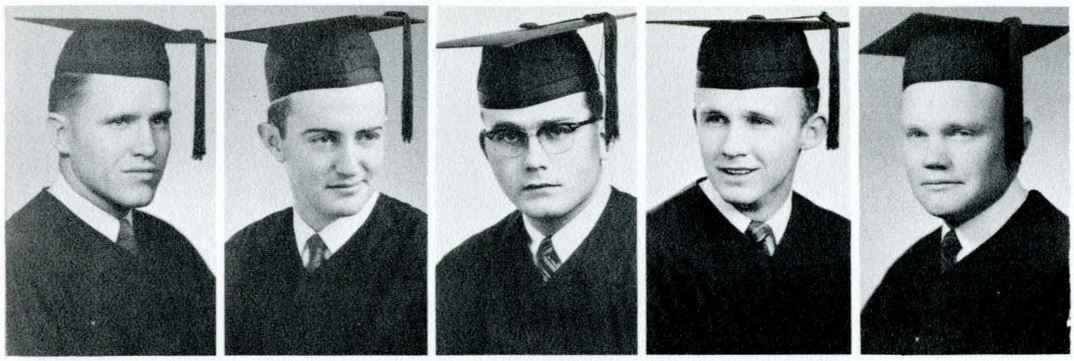

Mack Cole
Dale Beland
Mike Gallager
Bob Fetgetson
Fred Booth

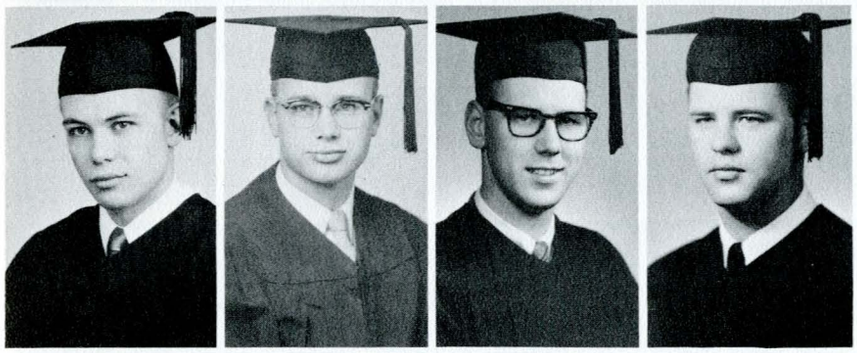

Rus Stranberg
Lee Cronk
Jack Pierce
Chub Hanson

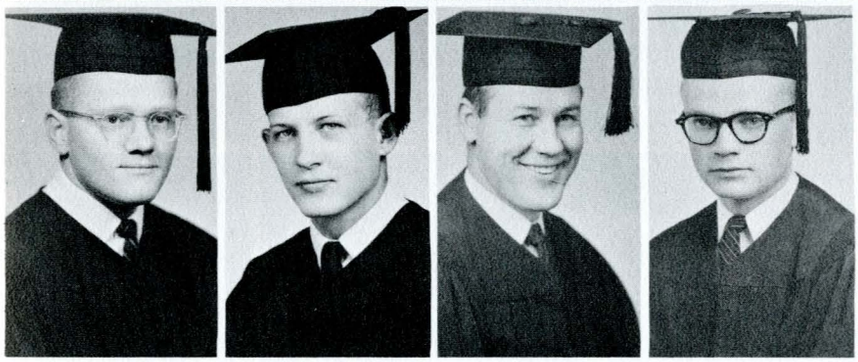

Brice Mercord
Terry Johnson
Roy Lashway
George Mattson

Les Bouffons

We are the "penguin suited" selection of senior men known as Les Bouffons. This year we organized, printed, and sold a "College Men's Guide to Freshmen Women," to be used as the name suggests. The high points of our active year are a banquet for the initiates and their dates, a formal dance when pledges are tapped, and by all means — our weekly meetings. This year our educational tour included all the state's industrial grain laboratory centers!

Left to Right, Row One: Jim Duderstadt, **Advisor;** Rus Stranberg, Roy Lashway, Don Hanson, Chub Hanson, Dale Beland, Jack Pierce. **Row Two:** Gary Heath, Brice Mercord, Bill Shipley, Mack Cole, Terry Johnson, George Mattson, Fred Booth.





Ann Sandberg
Janet Reed
Betty Keene

Pat O'Brien
Karen Olsen
Nancy Hovde

Jane Shope
Deanna Cada
Pat Kamhoot

Spurs

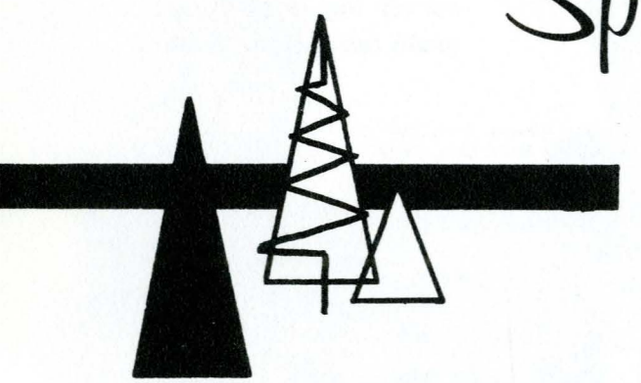

We are "At Your Service" as the Montana State College Spurs. Character, leadership, scholarship, and service are the determinants of membership. We keep the show on the road at school sponsored functions, and have several projects of our own as Singing Valentines, the Nickle Hop, Ugly Man Contest, Christmas caroling with the Fangs, and our traditional Founder's Day activities.



Kay LaFond
Phyllis Keller
Carol Smith
Margo Yates
Betty Eager
Bonnie Norling
Advisor

Sharon Kelly
Gerry Day
Phyllis Miller
Patsy Fitzgerald
Kay Westlake
Sharon Skor

Lanetta Bartlett Hultz
Mary Ann McGinnis
Jeanne Erickson
Janet Armstrong
Merle Taummen
Barbara Murray

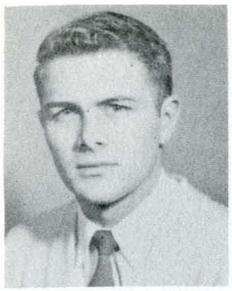

Al Balzer



Kent Holtz



Gordon Overby
Dick French



Bob Redman
LeRoy Gilbertson



Keith Strandberg
Ben Berg



Bob Moriarty
Don Rossmiller

Fangs

We are the men's counterpart of the two sophomore service honoraries on campus. We help put out Fusser's Guide, help uphold the traditions of MSC, and supervise and organize the bi-annual journey to the "M."

Dave Sloan
Ron Murphy
Don Pizzini
Gene Heneford

Stan Rassmussen
Bill Coffrin
Bob Lyle
Chuck Giarratana

Gary Sohl
Kenny Keyes
Glen Beauchamp
Jerry Stover

Don Moore
Andy Highland
Dave Kimball
Steve Foster

Gordon Evans
Eric Anderson
Bob Wandke
Jim King

Bill Kuehn
Art Altoff
Bob Livingston
Doug Towner

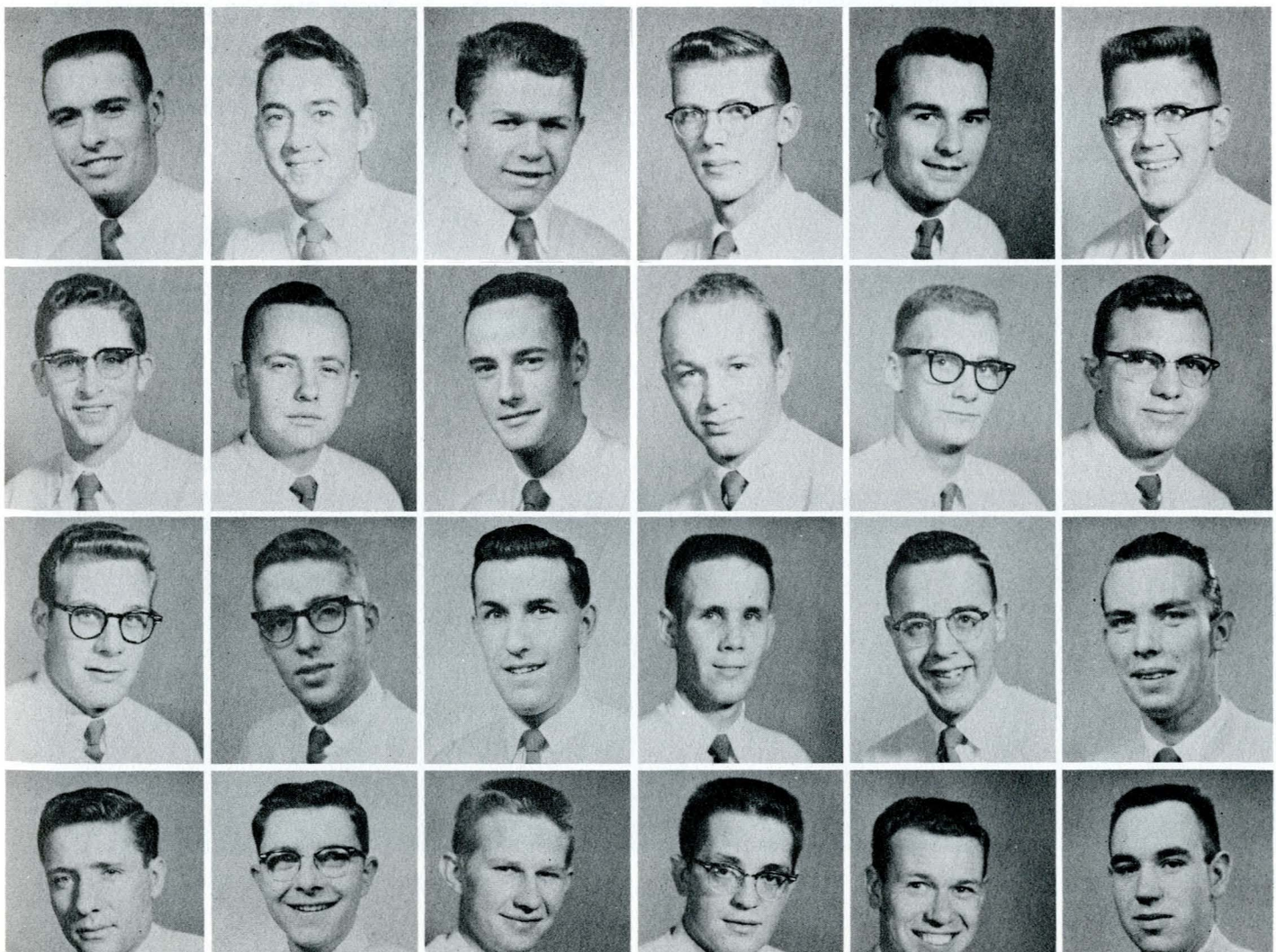



Pauline Bushnell



Diane Cummings



Ruth Grosswiler



Lynn Hoefert

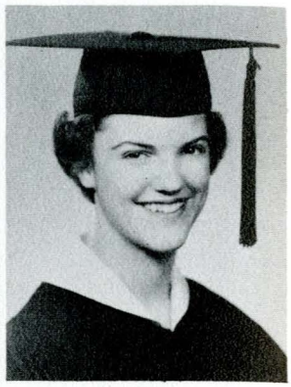

Patricia Johnson



Sue Pierce

Mortar Board

Mortar Board is a senior women's service honorary with membership based on scholarship, leadership, and service. This year we held the Northwestern Sectional meeting and were hostess to girls from all parts of the northwest. We put on the Mortar Board dance each fall and Mortar Board Carnival during Highschool Week.



Barbara Jo Kerns



Nancy Lichtwardt



Karen Olson



Donna Qualey



Dorothy Redekopp



Janet Tabey

Septemviri

Septemviri, translated "seven men" is made up of the seven senior men most worthy on the basis of scholarship, leadership, personality, and activities to uphold and guard the traditions of Montana State College. We sponsor the annual President's assembly and have a lot to do with green beanies, campus cutting, and "Hello Walk."

Don Freshour



Les Muchmore

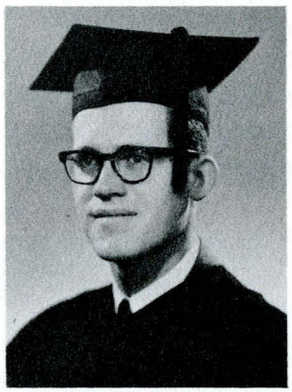

Einar Brosten

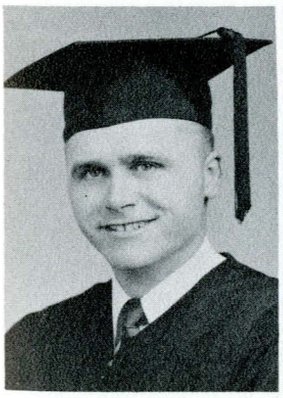

Roy Lashway

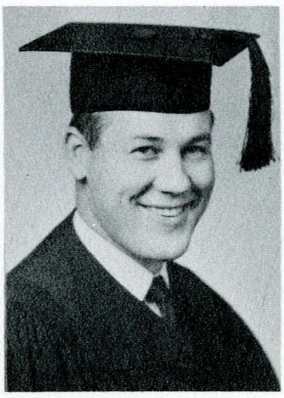

Jim Pepper

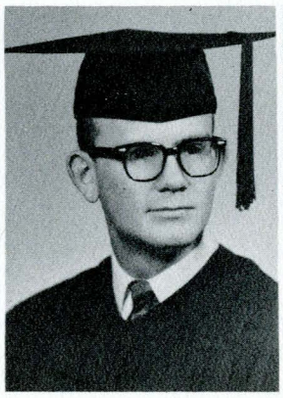

Lloyd Becraft

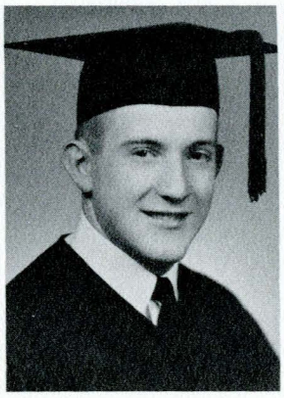

Bob Bleakman

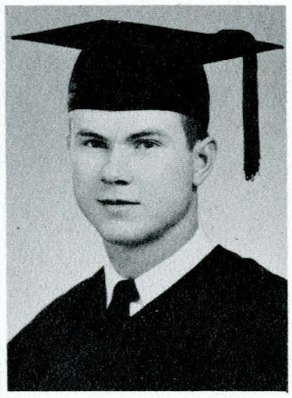



Left to Right, Row One: Dale Beland, Clark E. Whitcomb, Allen L. Griggs, Bob McIlhattan, Peter Anderson, George McCrea. **Row Two:** Leilani Eggar, Barbara Kerns, Les Opp, Creech Reynolds, Charles Payne, Brandon Mehrle, Edmund F. Sedivy, John J. Newman. **Row Three:** Theresa E. Johnson, Karen Munson, Jeanne Erickson, Jimmy Pepper, Lloyd Becraft, Dean Tavenner, Dick Nagle, Charles Bentz, Kerry Ridgway. **Row Four:** Carol J. Mathews, Dorothy Redekopp, Carol Mockel, Sue Pierce, June Long, Helen Valach, Gayle Royal, Pat Campbell, Joan Hopper, Katherinette Malone, Mildred Greer.

Mu Sigma Alpha

Our honorary is composed of students taking part in the school's various music activities. Our social project is the very popular "Spotlight" dance which was fall quarter this year. We have a good time planning and entertaining for this and the money accumulated goes into scholarships.

Alpha Lambda Delta

We of Alpha Lambda Delta hit the books hard enough fall and winter quarters of our freshman year to shoot up the 2.5 average necessary to belong to this sophomore women's scholastic honorary: Our ulterior motive is promotion of scholarship with freshman girls.



Left to Right, Row One: Carole Burke, Barbara Divers, DeeVon Miller, Ann Sandberg, Mary Mendel. **Row Two:** Janet Armstrong, Mary Ann McGinnis, Stella Milanovich, Lenota Bartlett Hultz, Deanna Cada, Phyllis Keller.

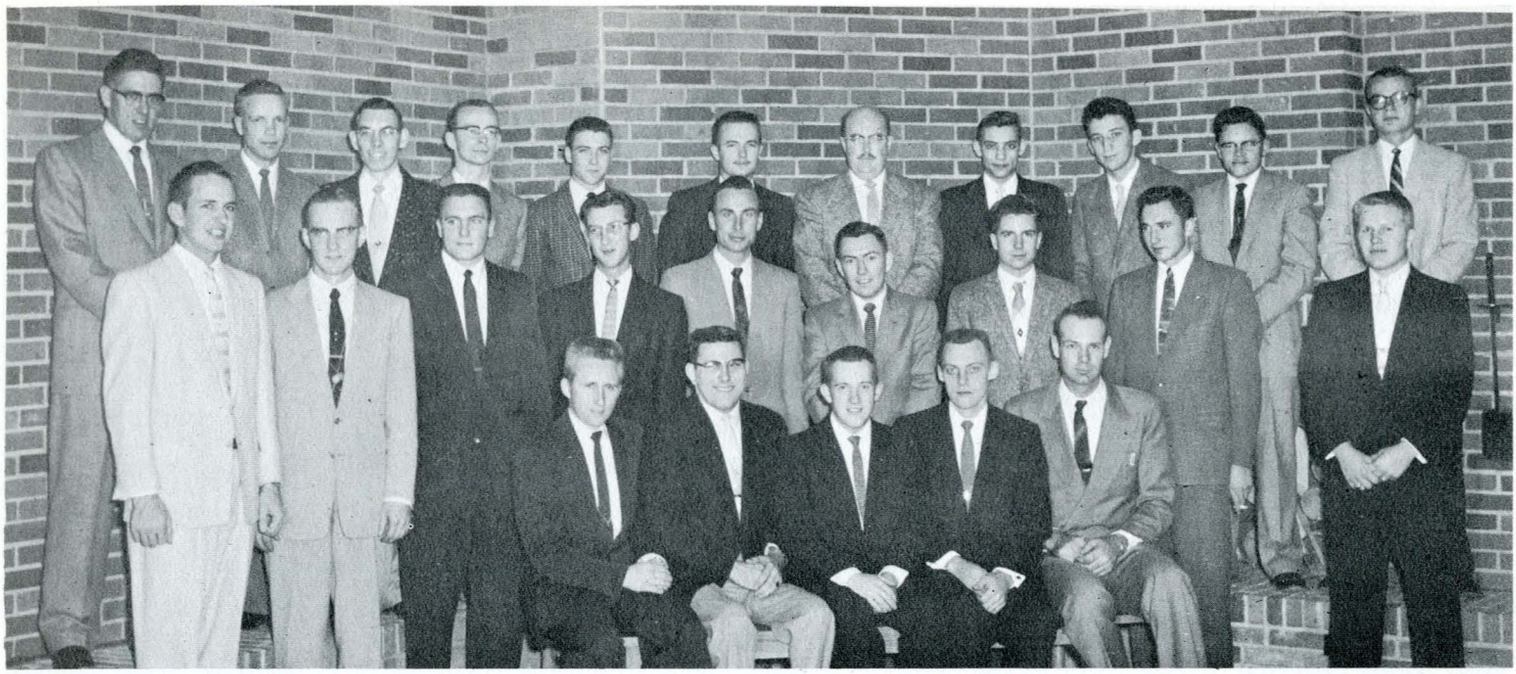

Left to Right, Row One: Robert A. Currie, John J. Newman, Lloyd G. Becraft, **President;** Alexander K. Laport, Steven P. Cok. **Row Two:** Hayes Bryan, Loren W. Acton, Gary Schriber, Willard Booth, Floyd Erps, Robert Wildg, Edward Feldt, Ken Wiegand, Ray C. Suiter. **Row Three:** Don Wodricy, Don Evans, Keith Forester, F. Richard Wocasek, Gene Schumacher, Jerry Sandevs, Jim Nance, Gene Peressini, Marve Robinson, Floyd Haugen, George Mattson.

Tau Beta Pi

Tau Beta Pi is an honorary recognizing engineering ability. Eligibility requirements are being in the top one-fifth of the senior class or the top one-eight of the junior class. We help in sponsorship of the high school science fair and each year award a sliderule to the top freshman engineering student.

Sabre Flight

We are the students enrolled in basic Air Science and are presently working on gaining our charter. Eligible for Sabre Flight are those in the upper 20% grade class, and those interested in furthering the mission of the airforce. We serve the Military Science department in all ways we can.



Left to Right, Row One: Marshall E. Guile, III, John A. Parkins, N. John Kutzman, Roger J. Leibrand. **Row Two:** Dave Kimball, Bill Pound, Larry Antonich, George Saito, Barry Remely.



Left to Right, Row One: Harold Guenthner, Anton S. Sundsted, Neil J. VanSloun, Herman Kopitzke, Jr., Robert Hanson, Bob Reiquam. **Row Two:** Ervin Smith, **Advisor;** Cliff Peters, Pat McDermott, Howard Hjort, Gerald Drew, David Whitman, William Denecke, Lee Adami, Alvin Ellis. **Row Three:** Gordon Overby, David Munroe, Harold Strobel, Lloyd Erickson, Doug Armstrong, Kenneth McDougall, Dick Hecker, Jim Newman, Curtis Dassonville, Charles Brillhart, Steve Morse. **tow Four:** Richard Wheeler, Wesley Budke, Leroy Gilbertson, Einar Brosten, Vincent Hecker, Peter Anderson, Donald Christenson, Kenneth Owen, Spencer Smith, Jack Alles.

Alpha Zeta

We represent Alpha Zeta and belong to the national agricultural fraternity. Our interests lie around the development of agriculture, and each year we honor an outstanding freshman student majoring in agriculture as a means of promoting this interest.

Pi Omega Pi

We are all Commercial Science majors and work to create interest in our field of study. Determinants of membership are a "B" average in all commercial work, a "C" average in other curriculum courses, and interest in a commercial career.

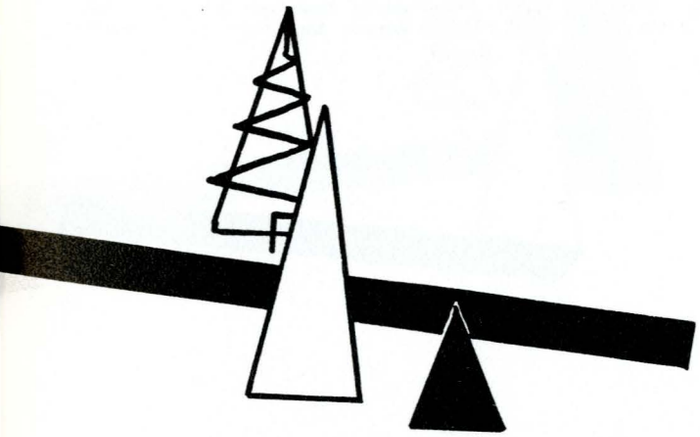

Left to Right, Row One: David Routzahn, George E. Roma, Nancy Youngberg, Gordon V. Johnson, Jean Irvin. **Row Two:** Bob Ferguson, John W. Blankurham, Norman J. Wilson, Boyd C. Foster, Warren Rhoades, Leona Barnes, Bernice Lamb.



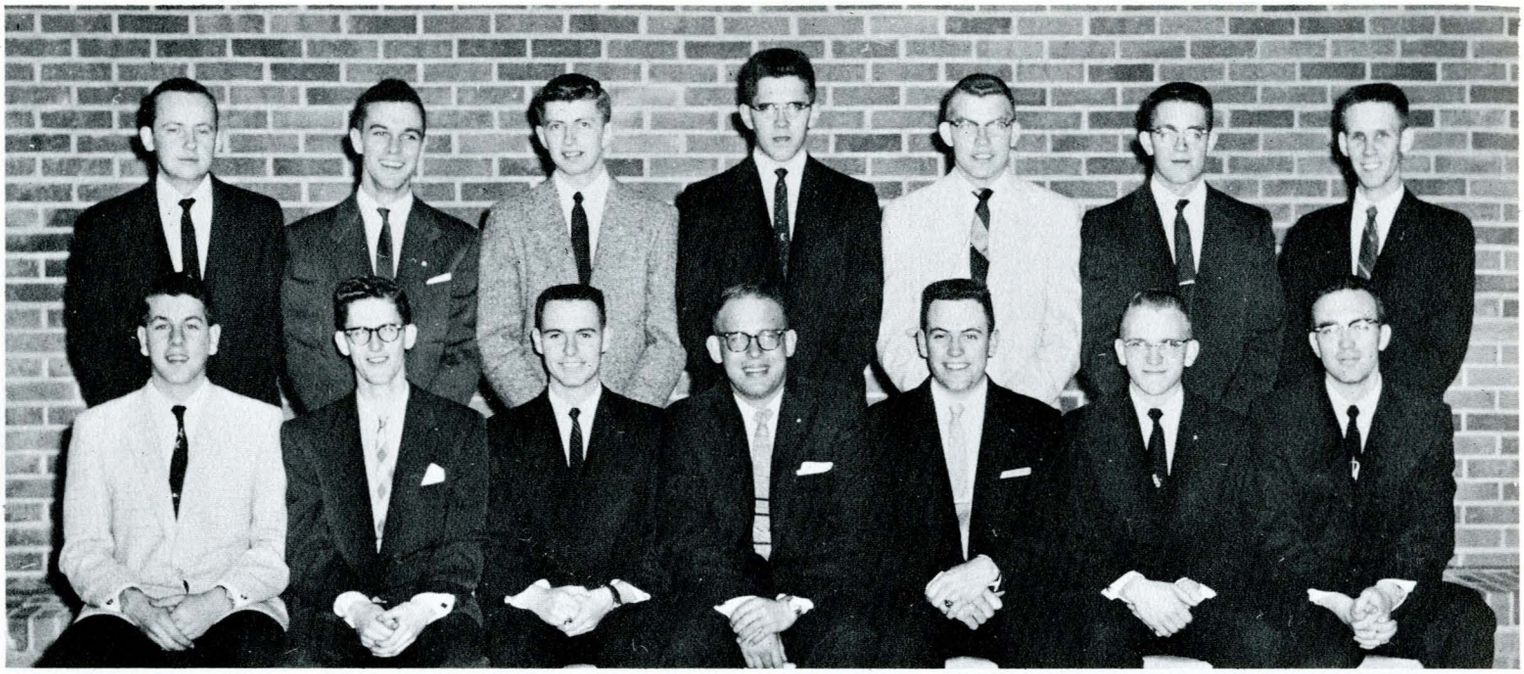

Left to Right, Row One: Raymond Fritz, Jean McGrew, David Sloan, N. John Kutzman, Ben Green, Bill Pound, Dick Shepherd.. **Row Two:** Bill Coffrin, Bob Newhouse, Calvin Wilson, Bill Kuenn, Don Kastella, Steve Foster, Dave Kimball.

Phi Eta Sigma

We are the fellows who dug in enough our Freshman year to average 2.5 or better and so made Phi Eta Sigma, Freshman Men's Honorary. Each year we award a trophy to the fraternity with the most eligible men for our group, and we go half way with the Fangs in publishing "The Fusser's Guide."

Alpha Tau Delta

Our honorary is for nurses at MSC and in the hospital divisions who have a 1.5 grade average and are in a degree program. Alpha Tau Delta promotes scholarship for nurses and is an incentive for degree nursing. It was founded for Dr. Anna Pearl Sherrick and is one of the thirteen chapters in the United States.

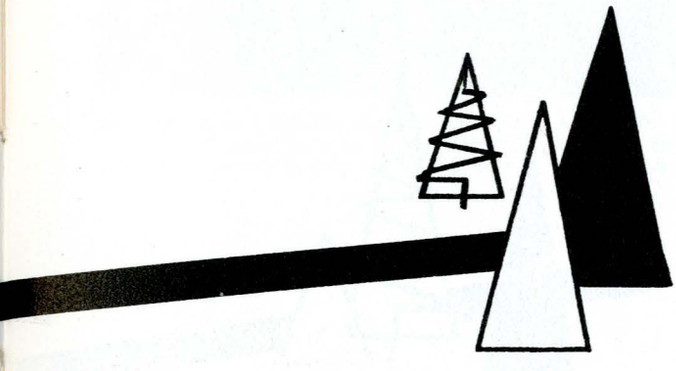

Left to Right, Row One: Francis Clark, Phyliss Smail, Ellen Weingart, Eleanor Jewel, Sharon McGowan. **Row Two:** Miss Sherick, Mildred Mergenthaler, Sandra Wilkins, Georgia McQuary, Pat Crowley, Ann Kalinoff, Eloise Hill, Hazel Peterson, Shirley Duderstadt, **Advisor. Row Three:** Carol Kohls, Gail Jenkins Holland, Lynette Randall, Dorothy Howard, Marlene Badke, Carmen Pondelick, Joice Hess, Jean Claus, Leona Barnes, Jane Barnes.



Arnold Air Society

We are an advanced Air Force ROTC honorary and work in the advancement of air power. We sponsor ROTC air flights and attend conventions and meetings throughout the U. S., and also have a large part in the Military Ball each winter quarter.

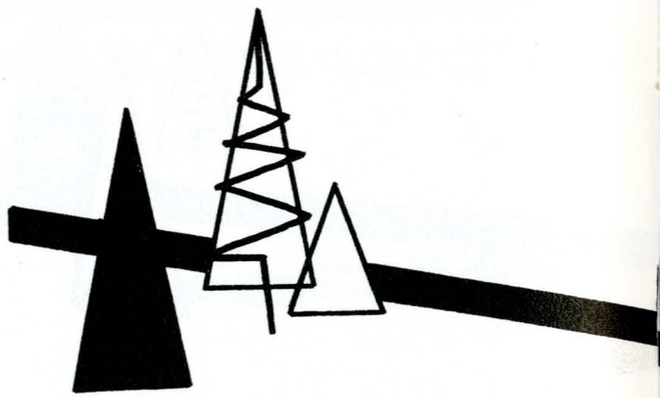

Left to Right, Front Row: Clarence W. Wahl, Fred E. Walter, George L. McCrea, Raymond W. Danielson, Jr., Hayes R. Bryan, Charles E. Bentz, Wayne R. Topp, Gordon W. Lightfoot, Frank E. Welker, Kenneth N. Ramsay. **Back Row:** Eugene P. Schumacher, Harold R. Guenthner, Stanley G. Kilman, Colin W. Skinner, Charles G. Dudley, Donald C. Hansen, Douglas A. Armstrong, Harry D. Hunt, Overton Hargett, Leslie C. Davenport, Jerry J. Davis, Marvin J. Woodring, Robert L. McClintick, Wesley E. Budke.





Row One: Wm. E. Slavens, Allan Tuthill, R. W. Danielson, Jr., Everett McGlothlin, Wayne Gibson, Harry H. Collier, Michail W. Gallagher, Fred W. Balkovetz, John W. Slocombe, Donald C. Hansen, Doug A. Armstrong. **Row Two:** Gordon Bueling, Dick Nisbet, Bob O'Neil, Ted Molthen, Dean Smith, Ed Weiss, Dave Stevens, Lee Cronk, Bruce Marlow, James Peek, Alvin Ellis, Don Hathaway.

Scabbard and Blade

Membership in our organization requires junior class standing, outstanding civic and military service, and membership in advanced ROTC. This year our projects were the Military Ball, furnishing instruction for rifle safety in Montana, and traffic direction during basketball tournaments.



Left to Right, Row One: Karen Munson, Jane Riegle, Barbara Carlson Kimball.

Row Two: Charles Hash, Wally McCrae, Carl Smith, Bob Pavlicek, Les Muchmore, Bob Carroll.

Alpha Psi Omega

We form the dramatics honorary, Alpha Psi Omega. A number of dramatic credits and a 1.5 grade average are the requisites for membership. Our major activities are co-sponsorship of several movies and plays and we socialize with a picnic held Spring Quarter.

Kappa Kappa Psi

We represent the National Bandmen's Service Honorary at Montana State College, and are selected for active interest in the band by unanimous vote of the members. We function as the mechanics of the band doing such things as taking care of equipment and running tours.

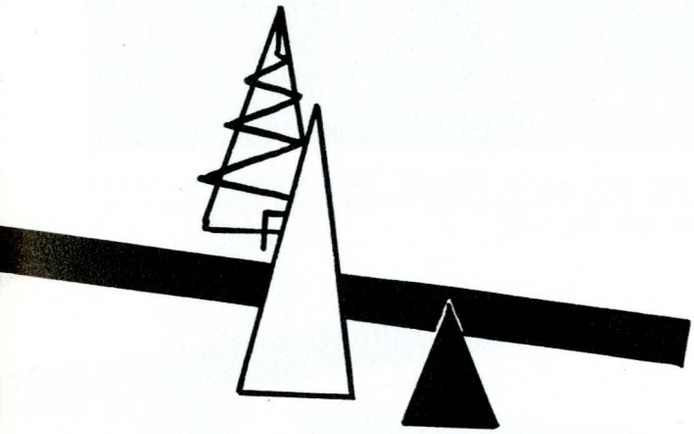

Left to Right, Row One: Spencer Smith, Clark Whitcomb, Allen Griggs, Peter Anderson, Dean Tavenner, Jack Pierce. **Row Two:** Lawrence Allsop, Hayden Millelson, Floyd D. Erps, Leslie Davenport, Kerry J. Ridgway, Edmund P. Sedivy. **Row Three:** John A. Munn, Robert L. McIlhattan, Gale L. Johnson, Donald R. Christenson, Benson A. Nielsen, Jimmy Pepper, Les Opp.





Left to Right, Row One: Bob Woodmansey, Jim Newman, Jeanne Joubert, Carol Helterline, David Drivdahl, Toby Stapleton, Bob McIlhattan, Irene Johnson, Deanna Swenson. **Row Two:** Lee Richardson, Merrill Armstrong, Don Freshour, June Long, Katherinette Malone, Bernice Kleffner, Leona Franz, Nancy Lichtwardt, Spencer Smith, Bert Thurber.

Mu Beta Beta

Eligible for Mu Beta Beta are those who have completed five quarters of college, have been active in 4-H, and who have a 1.3 grade average. This year we continued our campus sign project, sponsored an IFYE assembly honoring two of our school's farm youth exchange students, and had a party for 4-H leaders during their leadership conference.

Delta Phi Delta

Delta Phi Delta is the honorary in which art and architecture students work together to further the interest of our allied fields. A "B" average is needed to qualify for membership along with "Out-of-the-classroom" activities. We keep a scrapbook of each individual's work and our year is climaxed with the initiation banquet.

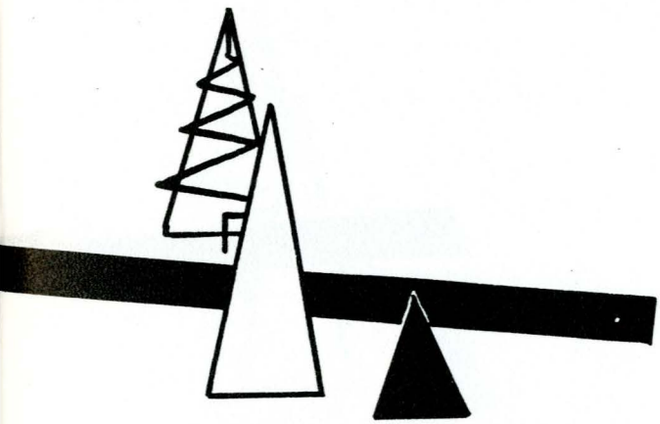

Left to Right, Row One: Thomas N. Mitschke, George O. Gowlland, George Mattson, Ben Nielsen, Velma Bergstrom, Dale Beland, John D. Flemming, George A. Olson. **Row Two:** Mrs. Shirley Rothwell, Dix Shevalier, Earl Ackerman, Jim Christiansen, Lloyd Dark, Wallace Roberts, Dave Duncan, Fred Sanford, George Trowbridge.



Phi Upsilon Omicron

Phi Upsilon Omicron is a National Home Economics fraternity. Our members are in upper two-fifths of home economics students and must be upperclassmen. We help the National in the sponsorship of a foreign student, send a magazine subscription to the orphan's home, and have a loan fund for students majoring in Home Ec.

Left to Right, Sitting: Helen Diehl, Francis Scoville, Pat Johnson, Carol Peterson, Joan Solf, Margaret Weaver, Della Hanson, Donna Johnson, Deanna Swenson, Donna Qually, Delores Merrit, Carolyn Beatty, Janet Tobey, Leta Levin, Joan Hill. **Standing:** Ann Welker, Mary Cooley, Nancy Lichtwardt, Irene Johnson, Deanna Suneson, Karen Olson.

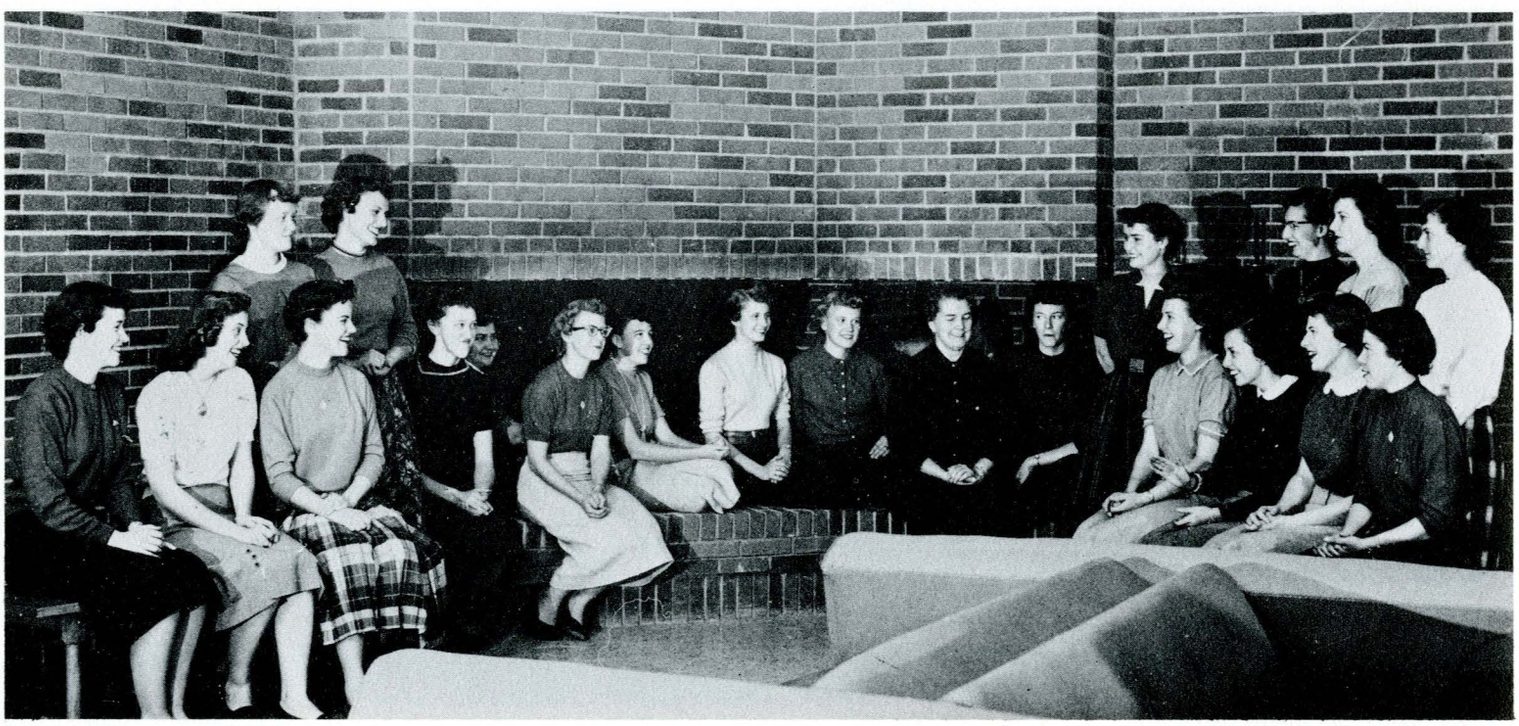



Left to Right, Row One: Karen Olson, Ken Wiegand, Jerry Snadevs, Dave Stevens, Jim Nance, Diane Commings, John J. Newman, Eddy L. Jacobs, Elizabeth Edwards, Lloyd A. Edwards, Lloyd A. Erickson, Steven Cok, Esther E. Johnson, Sue Wareberg. **Row Two:** Hazel Peterson, Sue Pierce, Marcia Peterson, Nan Parriman, Charles C. Bradley, John McGuine, David Drivdahl, Frank Crosser, Charles Hash, D. George Fulton, Floyd F. Haugen. **Row Three:** Roy E. Huffman, Clive R. Harston, Layton S. Thompson, William G. Walter, Gladys H. Roehm, Dorothy Redekopp, Donna M. Qualey, Eleanor Jewell, Carmen Pondelick, James Calvert, Richard Wocasek. **Row Four:** K. J. Goering, Don Wodrick, Richard Hecker, Leon Johnson, N. Bruce Hanes, Howard Dean, B. L. Johnson, John W. Hurst, W. E. Booth.

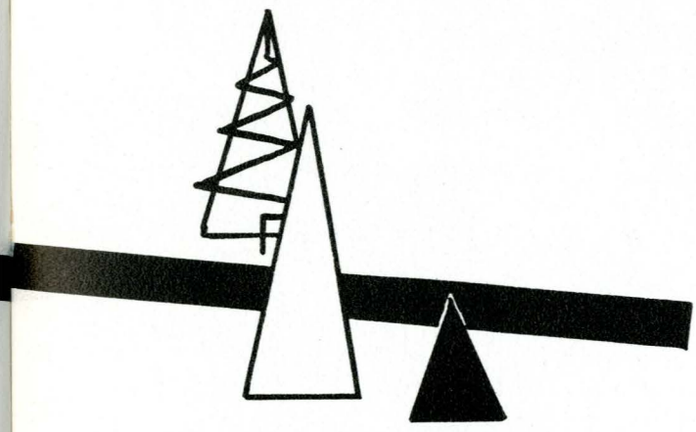

Phi Kappa Phi

We are composed of juniors, seniors, graduate students, and faculty who have ranked high academically to meet the qualifications for membership in Phi Kappa Phi. Our motto, "The love of learning rules the world," is taken seriously and we enjoy working together in promotion of good scholarship.

Clubs


DRAMA
COMPANY
4-H MEETING
7:30 p.m. THURSDAY
Everyone welcome
INTERNATIONAL
CLUB MEETING
WEDNESDA
7:30
SUB LOUNG
speaker:
Maurice Henderson
BOZEMAN
CITY MANAGER
experience in Germany
Meets Wed. Nite
QUARTER
EVENTS
MARCH 6 - 5:00 A.M
ROOM 310 - SUB
YOU MUST BE PRESENT TO
SCHEDULE ANY SPRING SOCIAL
EVENT!!!
STOP!
WHERE YOU ARE
GIVE YOUR HONEY
A SMOOCH
ALL JOIN
MEETING
EVERY THURSDAY
ROOM 3
12:30
PRESENTS
GOLDEN GATE TOURS

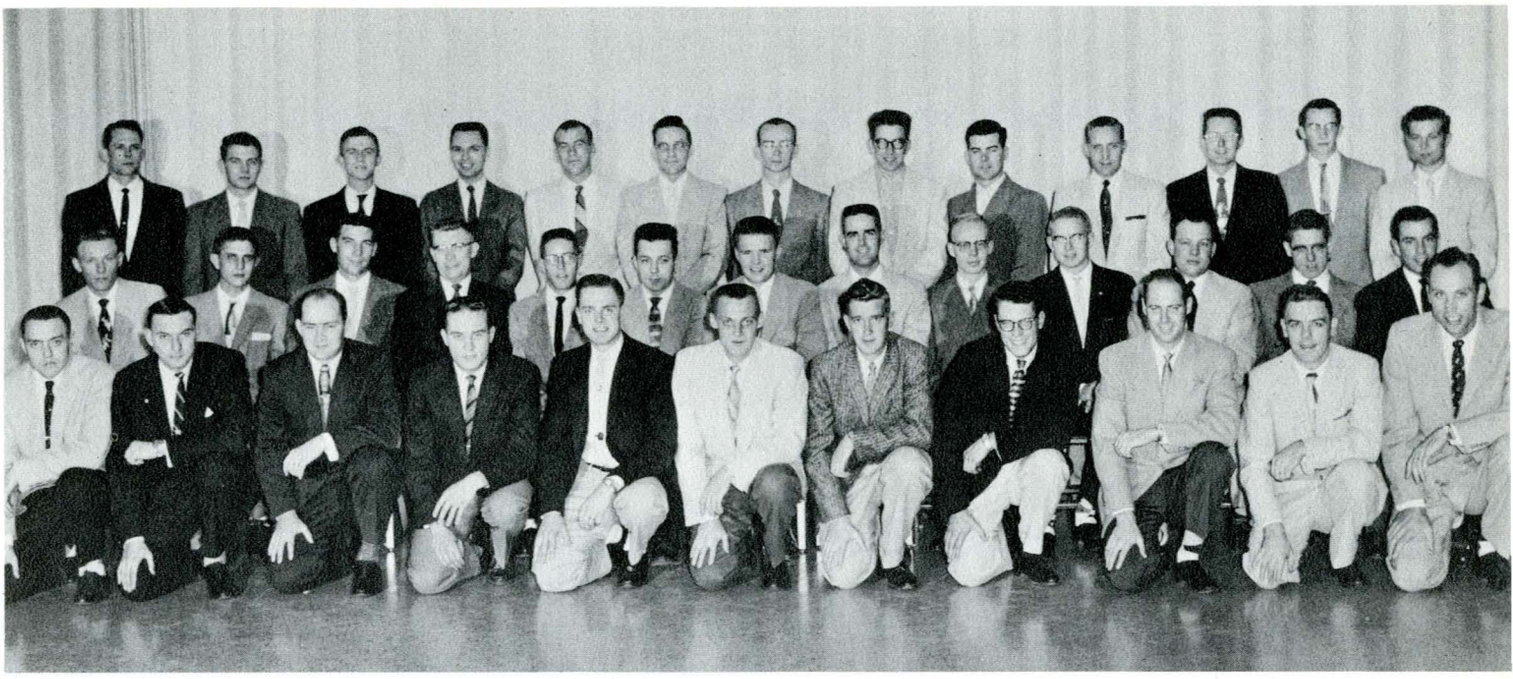

Left to Right, Row One: James Bersuch, Thadeus Modzelewski, Victor Wilson, Robert Linse, Fred Beatty, Alexander Laport, Joe Chenoweth, Fred Walter, Robert Walter, Darrell Brewer, Darrel Hillman. **Row Two:** John Redekopp, Donald Dean, Robert Shields, Harold Schult, Eldon McNicol, Robert Nearman, Robert Davis, Allan Hodges, George Alley, Donald Frieling, Wallace VanHeemst, Donald Wodrich, Edward Roupinian. **Row Three:** David Erickson, Alvin Balzer, Patrick Gannon, Jerome Burroughs, Albert McCloy, Kenneth Egan, Jr., F. Richard Wocasek, Clark Whitcomb, Gary Glantz, Chris Dobler, D. George Fulton, Conrad Roseburg.

A.S.M.E.

The purpose of the American Society of Mechanical Engineers is to increase development of the field and to keep members informed about new ideas and problems. We send as many delegates as possible to the annual Northwest Convention, and are thus kept in touch with M.E. organizations on other campuses.

A.I. Club

We are students enrolled in Agriculture with emphasis on Animal Husbandry. We promote and increase the interest among the students in Animal Husbandry. We bring about a closer relationship among the men pursuing some phase of this subject. Our meetings consist of movies and problems of our field, such as disease, marketing, and nutrition.

Left to Right, Row One: Dick Dunning, Bill Denecke, Alvin Ellis, Jess Garfield, Delbert Pasha, Herbert Fisser. **Row Two:** Larry Descheemaeker, Ernest Becker, John Munn, Bill Langley, Owen Dornblaser, Lenus Lowney. **Row Three:** Fred Scherrer, Bob McIlhattan, Richard Powell, Jim Tomlinson, Edwin Warehime, David Gibbs, Fred Willson. **Row Four:** Gary George, Brad Knapp, Harvey Hollandsworth, Harold Strobel, C. Arthur Layman, John Marchello, Colin Dover, Art Hoversland, Oscar Thomas.





Left to Right, Row One: Bob Woodmansey, **President;** Myron Deibel, Lee Swan, Calvin Bower, David Drivdahl, Robert Franz, Donald Whitmus, Roger King, Bill Goss, Jack Baringer. **Row Two:** Barbara Carlson, Nancy Miller, Carla Lockwood, Coleen Hedrick, Patti Blanchard, Carla Andrus, Erik Andersen, Jane Woodmansey, Jack Norris, Charlotte Keil, Richard Siderius, Ruth Harlow. **Row Three:** Janice Cole, Frances Clark, Leona Franz, Bev Hart, Carol Jo Marsh, Jane Donahue, Norlyn Stillings, Peggy Robingson, Jean Shields, Louise Seuser, Herman Carlson, Nancy Mitchell.

4-H Club

We have found 4-H such an important part of our lives that we are continuing its work through college. "To Make the Best Better" is our motto, and a few of our services are an information booth during High School Week, helping with 4-H Congress each fall, and on the lighter side, hayrides and parties.

Left to Right, Row One: Bruce Malcolm, Gordon Decker, Jack Lackman, Tom McMillan, Duane Slates, Jim Newman, Verle Lanier, Phil Malcolm, Gery Moore. **Row Two:** Don Moore, Bert Thurber, Jim Quanbeck, George Slanger, Leonard Yager, Deanna Swenson, DeeVon Miller, Mary Lou Horak, Patricia Paugh, Pat Nafts, JoAnn Hargrove, Geralding G. Fenn. **Row Three:** Dean Walston, Gary Leese, Ann Kathman, Katherinette Malone, Wallace E. Rehard, Karen Olson, Penee Kuno, Kay Westlake, Ardie Jarrett, Betty Mae Stilson, Mary Mendel.





Left to Right, Row One: Bob Smith, Milford Craig, Bill Eagle, Dillon Rhoades, Wayne Taylor, Bob Newhouse, Bob Hobart, Richard Wegner, Robert Haaland, John Walsh, Dennis Welton, George Olson, Ernest Sandberg. **Row Two:** Jon Suennungsen, W. J. Plummer, Gordon C. Dalen, Hugh Corn, William Frederick, Ted Morse, David Hilde, Bob Budke, Jim Sweet, George Cassun, Jr., Dean Priestley, Don Lantz, Dick Nisbet, Bob Helland, Lush Kusumoto, Phillip Novak. **Row Three:** Carl Maehl, Tom Bleakly, W. T. Michel, Frank Braun, Jim Pfau, Bob Lindquist, Bill Shipley, Jim Dahl, Bob Anderson, David McConnon, Stephen Kologi, Frank Bergen, Gerald A. Willett, Jack McGhee, Britton Clair. **Row Four:** Robert D. Ross, Homer G. Wheeler, Jon R. Stack, Glenn H. Bergman, Bill Underwood, Larry Oliver, Robert Hansen, Larry Shannon, Jon D. McMichael, Bruce Nelson, Denny Curry, Michail S. Michail, Dennis Young, Floyd Haugen.

A.S.C.E.

The American Society of Civil Engineers have been working for advancement in their field for many years. Although our Society is open to any engineering student, the majority of the members consist of panel discussions and guest speakers. The subject matter concerns current engineering problems and new trends in the profession.

M.S.C. Editors Club

Aside from being one of the smaller clubs on campus, the Editors Club is also one of the newest. Our main project is to publish the annual X-ponent and have the club picture taken. To be a member we must have a scholastic average.

George Mattson, Jack Pierce.





Left to Right, Row One: Margaret Weaver, Katherinette Malone, Ben Nielsen, Barbara Dillon, Lois Reichman, Sue Pierce, Dave Kimball, Joan Hill. **Row Two:** E. W. Schilling, Dorothy Redekopp, Carol Mockel, Barbara Kerns, Patricia Fitzgerald, Deanna Suneson, Jim Nicholes, Patricia Paulson, Bonnie Norling, Barbara Reitsch, Lewis B. Allen, Paul Biering.

I.C.C.

Two of us from each church youth group work on coordination of all religious activities on campus. This year we sponsored the MSC Day of Prayer, the annual progressive dinner, and all morning devotional services.

Lutheran

We are a youth organization interested in furthering our knowledge of the Bible and have many good discussions on subjects of current interest.

Left to Right, Row One: Everett Greenli, Ronnie Watson, John Warmbrod, Deanna Swenson, Marlene Badke, Mary Schneekloth, Norma Foss, Connie Foss, Donna Oteen. **Row Two:** Gay Harris, Marvin Nelson, June Strand, Robert Wollitz, Joyce Rossmiller, Normas Asbjornson, Sandra Bolstad, Harold W. Schultz, Jackie Wohl, Lee Rovig. **Row Three:** Leneus Erickson, Jo Ann Moun, Roger Jensen, Ardis Lauridsen, Dave Onsted, Dorothy Cahill, Carlin Onstad, Fay Christoffersen, Dale Gunderson, Lenora Pfister, Norman Mell, Marilyn Youngquist, Bob Wandke, Mary Louise Bergren, Bert Rice. **Row Four:** Dale Hoffman, Jameson Hill, Marvin Anderson, Robert Hansen, Charles Simonsen, Gordon Lightfoot, Albert McCloy, Bill Chalmers, Jim Quanbeck, Keith Forester.





Left to Right, Row One: B. E. Kahn, Carol Kleffner, Judy Gerstenberger, Karen Badgett, Ida Newman, Ardyce Ochs, Luzann Friedl, Joan Solf, Richard Nagle, Frances Scoville, Ann Kathman, Jane Donahue, Betty Eager, Barbara Buckingham, Lois May Fleharty, Sally Atkins. **Row Two:** Sharon Boyd, Jeanne Joubert, Bev Northam, Carol Pepion, Diane Lauer, Edward Spragg, Duane Rohrer, Gene A. Kercher, Sharon McGowan, Rosalie Cunneen, Lorraine O'Boyle, Carole Burke. **Row Three:** Leo Keilman, Mondel Metz, Jim Nicholes, Vincent Hecker, Charles J. Solf, Dave Kathman, Brendan Murphy, Louise Anderson, Kathy Niklas, Jack Labrie, Dick Uhlrich, Pat Hopcus. **Row Four:** Gail J. Keil, Eugene Koch, Dick Hecker, J. C. Garcia, Laney Hanzel, Bob Morgan, Gordon Whitegrass, Patrick J. Gannon, Mary Lou Horak. **Row Five:** Gereon R. Jostelnik, Edward J. Hibl, Jerry Evans, Bill Tatarka, Daniel Manning, Alvin Rangitsch, Joe Rose, Marion O'Brien, Pat Johnson. **Row Six:** F. Richard Wocasek, Bob McCanley, Donald Fisher, William O'Conner, Joe F. Duft, John J. Newman. **Row Seven:** Fr. Benny, Ted Scoville, John Herbolich, Pat Sullivan, Jack Norris, Donna Helterline, Barbara Carlson Kimball, Carol Helterline, Louise Wanken.

Newman Club

Students of Catholic faith belong to Newman Club. We met for Mass which is followed by breakfast and a balanced program of religious, intellectual, and social activities.

Wesley

We of the Methodist Faith gain a good deal from our studies of religion and its place in our lives today. In short, our meetings are full of fun, fellowship, and learning.

Left to Right, Row One: Shirley Raunig, Sammie Huffine, Elinor Wellman, Helen Miller, Virginia Hill, Margie Jones, Dee Von Miller, LaVaun Boucher, Kay Westlake, Pat Yenna, Marilyn Hood, Kathleen Henderson. **Row Two:** Bill Eagle, Bill Rednour, Bob Garbor, Merlin Brockway, Edwin Flower, Pete Howe, Gene Bratton, Larry Lindstrand, Lindy Royer, Dick Hill, Lefty Danielson, Tom White, Jim Anderson, Ralph Hultman.





Left to Right, Row One: Pat Forney, Nancy Vandenburg, Delores Hargrove, Karleen Skoog. **Row Two:** Dora Tidball, Dorothy Gettel, Carol Johnson, Shirley Rothwell, Cecilia Hardy, Lelia Sullivan. **Row Three:** Denny Stevens, Ruth Kotaki, Niki Nelson, Lois Hoefort, Barb Jo Kerns, Rosemary Nicholson, Gary Sohl, Don McDonald.

Art Club

We represent MSC's Art Club and are all art majors interested in bettering our work through the club. Our joint efforts go into the Christmas Art Bazar, the recipient of the majority of this year's work.

Geology Club

All those interested in geology are welcome to hold a membership in Rock Club. We indulge in the practical side of this field through field trips and rock collection displays, thereby fostering interest in geology at MSC.

Left to Right, Row One: Glen Gholson, Claude Sargent, Neil Jermunson, Dave Hernies, **President;** Will Thompson. **Row Two:** Bill Taylor, Tom Olson, Jerry Davis, Dr. McMannis, **Advisor;** Don Holland, Bob Schessler.





Left to Right, Row One: Jo Anne Huddleston, Marilyn Doornbos, Ardis Jarrett, Jane Woodmansey, Shonny Norman, Charlotte Chandler, Dorene McMillan, Myrtle Drange, Patricia Paugh. **Row Two:** Sandra Bolstad, Bette Mockel, Donna Johnson, Gerry Wolfe, Janice Kozeliski, Carla Andurs, Virginia Nauman, Kathaleen Paige, Sharon Stevens, JoAnn Crawley. **Row Three:** Noel Grandchamp, JoAnn Moum, Margorie Paisley, Beth Bigev, Irene Boelts, Margaret Showman, Louise Herrin, Nancy Miller, Donna Sinclair, Bev Hart. **Row Four:** Pat Plumlee, Louise Anderson, Virginia Schneider, Ramona Russell, LaVaun Boucher, Diane Lauer, Ruby Hansmann, Yonna Moss, Blanche Greive, Donna Qualey, Karen Olson, Nancy Mitchell.

Home Ec

We are the girls interested in butchering, baking, and candlestick making. The profits from registration coffee sales enter our scholarship fund for outstanding girls enrolled in the Home Ec Department.

Cinema - TV Club

As members of the Cinema-TV Club we have been occupied this year with film-making, and co-sponsorship of movies such as "Silk Stockings," "Romeo and Juliet," and "Mr. Roberts." Our large project was the contribution of two movie projectors to the Student Union Building.

Left to Right, Row One: Joe Crissinger, Bill Stephens, Don Hedges, Jim Huggins. **Row Two:** Val Lehrkind, Jim Kelly, R. E. Carroll, Tom DeYoung.





Left to Right, Row One: Bob Warren, Ken McDougal, Larry Anderson, Hayes Bryon. **Row Two:** Paul Weed, Eileen Weed, Claude Sargent, Ron Purdum, Emil Kondeuk, Janice Schnieder, Norval Marsh, Robert Taylor, John Bawker, Cedric Huseby, Steve Cok.

Flying Co-op

We are the people who enjoy the wonders of the "wide blue yonder." By working as a group we are able to obtain a pilot's license at a reduced cost and have established safe and sound learning conditions. The plane is our own and all licensed pilots have access to it. Our trip to national convention has usually proved successful and entails a good deal of fun.

I.A. Club

Industrial Art majors compose the membership of this group. Our curriculum covers a wide range of industrial fields and each spring we take a field trip touring key plants and studying industrial procedure and areas of value in our fields. Meetings on interesting subjects and our spring picnic comprise the lighter side of our program.

Left to Right, Row One: Alden J. Hamann, Allan Lien, Lawrence T. Wendel, Sidney A. Gilbertson, Russell A. Redpath, Adwin R. Mitchell, Brendan Murphy, Jack Kirby, Earl F. Rolland, Jess Baker, Ken Ewing, Ken Wilson, Dale Maroney, Ralph Keuck, Leigh Johnson. **Row Two:** R. D. Bollard, M. Orham, D. G. French, R. K. Bjornethun, L. D. Lander, R. G. English, D. R. Decker, K. M. Caldwell, J. L. Neilson, D. W. Freeman, M. H. Monger, F. G. Parker, R. N. Sanders, J. D. Donald, D. D. Paisley. **Row Three:** Harold McCaslie, Norris Guinan, G. R. Dahlman, R. E. McMillan, B. Dringle, J. C. Carpenter, S. E. Westling, J. J. Stergar, V. L. Moody, Pat Cantwell, Gorden Sargent, R. E. Benesh, H. D. Nerland, R. K. Burns, G. A. Rose, J. W. Corder.

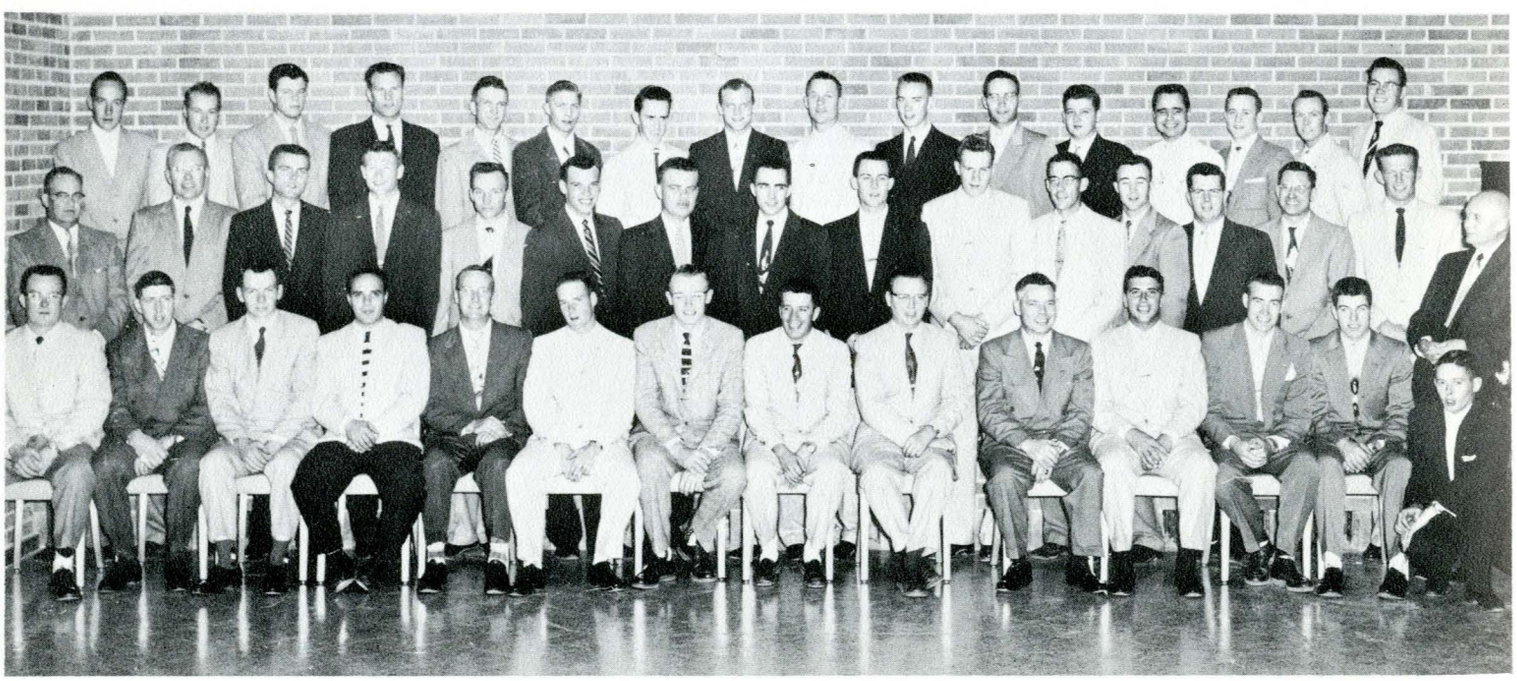



Left to Right, Row One: Mrs. Clyde McKee, Mrs. Eva Mueller, Mrs. Glorene DeBock, M. E. Henderson, Mrs. M. E. Henderson, Samir Maamary, Mrs. Howard Nelson, Mary E. Wessel, Mrs. G. R. Powers, Mrs. Paul H. Visscher, Paul H. Visscher. **Row Two:** Clyde McKee, H. A. Halverson, Mrs. H. A. Halverson, Guido Gravgiulo, Mohsen Ahmadi, Amal Nijjar, Marilyn Youngquist, Bror Christoffersen, Peter Turosits, Raymond Issid, Enriqueta Silva, Hovhannes Semerjian, Ahmad Alsayegh, Baby of Alsayegh. **Row Three:** Paul A. Grieder, Stanley Hui, Wah Sang Kong, Glenna Witt, Maranian Paul, Betty Husely, James Kolobotrones, Mufid E. Khuri, F. A. Iskander, Hung-Chen Dang. **Row Four:** Michail S. Michail, Geo. W. Gustofson, Carol Murphy, Fuad Kerio, Gayle Zipperian, Shirley Turk, Dorothy Whitmus, Celestino Boolo, Carmen Rivera, Jorge Rivera, Alice Kassis.

International Club

Our purpose is to familiarize one another with our many customs and ways of life, and to promote international understanding. We do this with guest speakers, and through group discussions and personal contacts. We sponsor an all-school International Ball and have a good deal of fun doing this.

Left to Right: Michael S. Michael, Samir Maemary, Mr. Renne, Mrs. Renne, Marilyn Youngquist, Ruth Rodriguez.

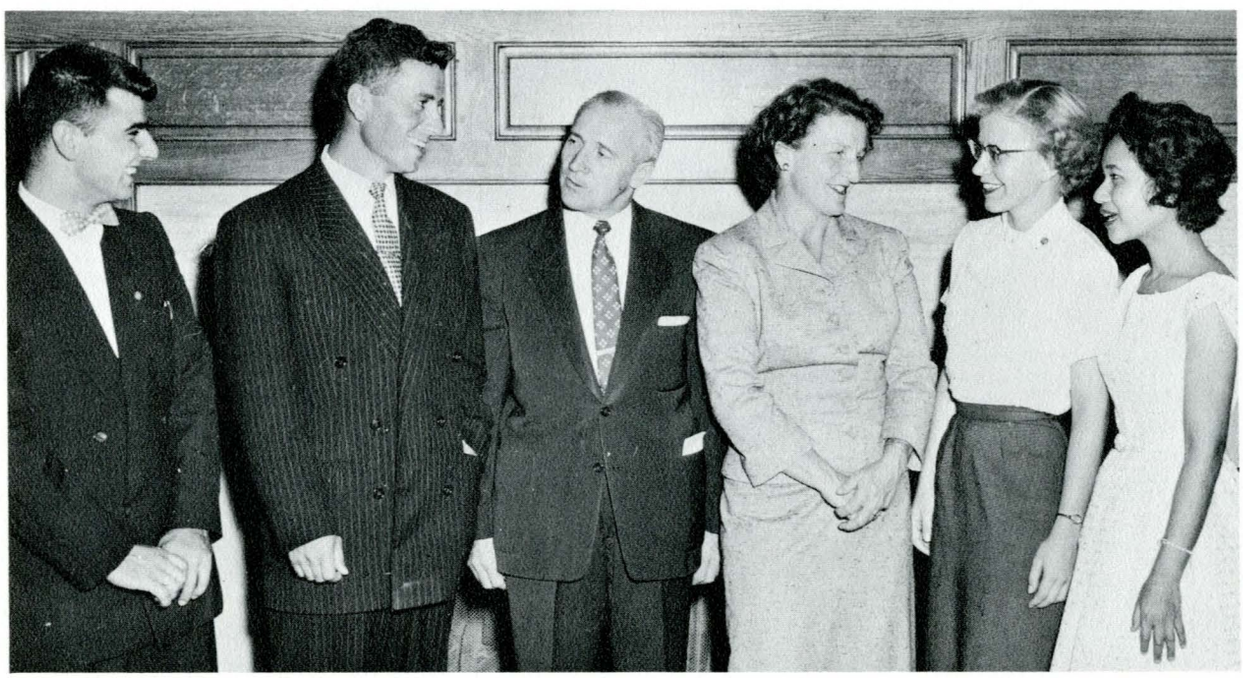



Left to Right, Row One: Peter Stokke, Gail Patton, Dave Gibbs, David M. Monroe, Dave Kathman, Jim Quanbeck, Harry Wright, Curtis Dassonville, Duane Arneklev, Harold Farris, Marlow Veterby. **Row Two:** William Gary Leese, Kenneth Rhea, David W. Whitham, Donald A. Noteboom, Jerry Evans, Jay Anderson, Charles Crane, Larry Descheemaeker, Richard Powell, Colin Dover, Herbert Fisser. **Row Three:** Dean Walston, Donald Christenson, William Ochs, Danny Watts, Don Rossmiller, Jim Nicholes, Harvey Hollandsworth, John Nelson, Ben Green, Ken Owen, Don Owen, Joe Boyd, Gorden Decker.

Ag Club

We are the "Aggies," interested in improvement of American Agriculture. We put out the College Farmer, put on the Harvest Ball, and put forth much effort for the Little International, a contest in fitting and showing livestock.

Left to Right, Row One: Minor Gold, Jack B. Taylor, Archie Evans, Harold Guenthner, Erling Gustafson, Jess Garfield, Edwin Warehime, Don Freshour, Verle Lanier, Spencer Smith, Louis Harper. **Row Two:** Wesley Budke, Ev Snortland, Rick Smith, Joe Rose, Gordon Overby, Alan Richardson, Fred Scherrer, Doug Armstrong, Brad Knapp, Bruce Malcolm, Charles Brillhart, Richard Cronk, Roger VanVoost. **Row Three:** Bill Chalmers, Bill McIntyre, Bob Woodmansey, Vern Dahlstrom, Bob Pierce, Peter Anderson, Pat McDermott, Herbert McKelvey, Lee Cronk, Mike Loch, Jack Lackman, Myron Saylor, Douglas B. Campbell.

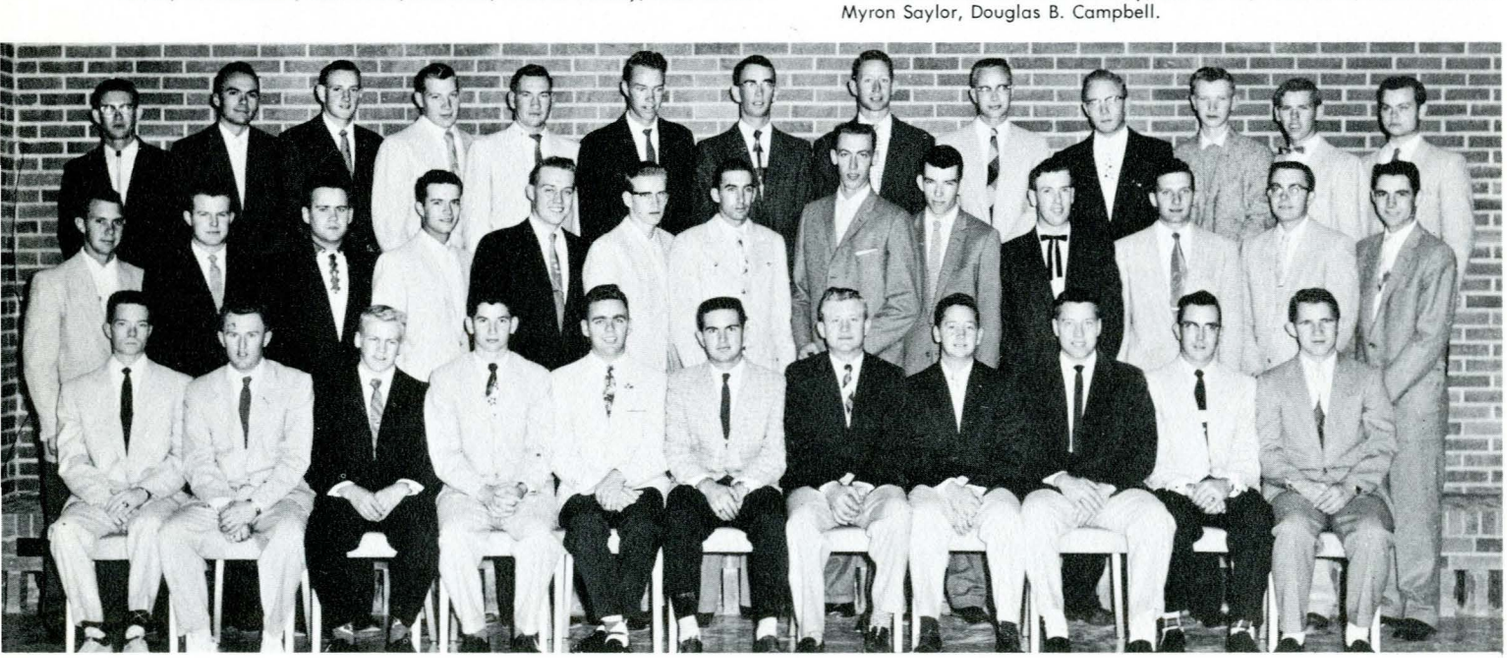



Left to Right, Row One: Carol Kohls, **President;** Sharon Boyd, Dorothy Pfohl, Virginia Hand, Nancy Martin, Beatrice Clemow, Mrs. Shirley Duderstadt, **Advisor. Row Two:** Heidi Albertus, Kathleen Henderson, Elinor Wellman, Jan Murphy, Frances Clark, Pat Crowley, Jane Welsh, Georgia McQueary, Anne Kalainoff, Sharon Peterson. **Row Three:** Corinne Morgan, Nancy Ayers, Alice Nielsen, Janet Hazelbaker, Jeanne Chivers, Lois Larson, Dorothy Turbinille, Jean Triol, Ruth Jacobs, Bobby Lou Heimer. **Row Four:** Barbara Altonen, Jane Yokoo, Carole Olson, Betty Lou Reid, Beverly Nitz, Edith Callaghan, Jan Fried, Sue Troth, Carol Estman, Judy Balzer.

M.S.S.N.A.

MSSNA stands for Montana State Student Nursing Association and all nursing students are eligible. We have members on campus and in the three affiliated hospital units located at Billings, Butte, and Great Falls. The purpose of the club is furthering interest in nursing and it gives us a chance to decide which branch of the nursing field we would like to enter.

Left to Right, Row One: Eva Taylor, Sylvia Ibey, Rubye L. Allen, Beverly Royce, Elinor Christensen, Nita Johnson, Dayle M. Hinman. **Row Two:** Pat Sneed, Myrna Andersen, Nancy Bowman, Margaret Metcalfe, Faith Vitt, Carolyn Heath, Diane Short, Arlene Finn, Dixie Snyder. **Row Three:** Gloria Powers, Flora Lalick, Eleanor Foster, Patricia Parker, Mary McDowell, Teddie Gihring, Doris Ann Bloom, Dorothy Cahill, Darlene Hoacke, Barbara Good. **Row Four:** June Strand, Ada Rosenquist, Phyllis Nessan, Ardythe Zimmer, Joyce Anderson, Nancy Simac, Lois Webber, Kathy Henry, Eleanor Jewell, R. Gayle Johnson.





Left to Right, Row One: R. J. Pyzel, L. E. Loveall, A. E. Griffith, R. E. Estes, L. J. Laumeyer, E. E. Kallas, D. B. Benson, C. F. Jeecammen, T. E. Johnson. **Row Two:** L. D. Steffan, Gary Bracken, J. W. Nance, H. I. Lewis, Russell Strandberg, Ralph R. Cook, Regis R. Muller, Howard L. Huffman, **Class Advisor. Row Three:** Donald V. Peterson, Joseph Dean Aanes, Frank D. Pollinger, Carl Backe, John Peterson, Donovan W. Darsow, Raleigh A. Lawson, **President;** John F. Beckwith.

A.I.I.E.

We are members of the American Institute of Industrial Engineers and as such are concerned with the design, improvement, and installation of integrated systems of men, materials, and equipment. Our activities include smokers, meetings, movies, and this year a field trip to Spokane for junior students.



Left to Right, Row One: E. L. Jacobs, Robert Gunderson, W. T. Booth, Jim Martin, V. K. Southworth, Judd Honadel, Laurence Strane, Ralph Tyler, Darrell Johnson, Robert Watson. **Row Two:** William Congdon, M. F. Metz, L. A. Dernbach, D. H. Petersen, E. W. Schilling, R. C. Seibel, R. F. Durnford, John Newman, Steven Cok, Keith Magill, Daniel March. **Row Three:** Floyd Knopes, Floyd Erps, Charles Sykes, Robert Jellison, William Stiles, Donald Chaffey, Darrell Rohrdanz, Gene Conner, Jim Gilchrist, Dick Shepherd, Ronnie Watson, Bob Sullivan. **Row Four:** Francis Friedt, Than Win Hla, Otto Ratz, Kenneth Grosgebauer, Gale Johnson, Kenneth Duncan, Tun Tin, Gary Anderson, Bill Wurst, Richard Golberg, Bob Morgan. **Row Five:** Leroy Haidle, C. W. Scott, K. C. France, Maung Thi Han, Favre Eaton, Charles Ackerman, Fred Lile, Samuel Rapos, Frank Welker, Robert McClintick.

A.I.E.E.

We are members of the American Institute of Electrical Engineers. Our ulterior motive is furthering knowledge and interest in radio and electrical engineering. Guest speakers enlighten our meetings, and we take part in High School Week and have Spring picnics and parties.



Left to Right, Row One: Jack Bradford, Shirley Brandt, Jackie Sorlie, Jack Pierce, Marian Carty, Gary Haskin, Dorothy Padanyigulyas, Robert Schauer. **Row Two:** Al Tuthill, John Bink, Les Muchmore, Mike Wetherell, Marshall Bennett, Ken Keyes, Bob Linse, Bob Walter, Dale Gunderson, Joe Chenoweth. **Row Three:** Randy Barthelmuss, Bob Bleakman, Sue Hawks, Bobby Lou Heimer, Marlene Hill, Jane Smith, Sue Pierce, Emile Pasha, Karlene Skoog, Aldona Klisis, Joyce Kline. **Row Four:** Earl Bergundahl, Ted Morrow, Denny Davis, Jerry Smithers, Two Ski Bums, Dick Denecke, Ed Eaton, Bill Bohart, George Mattson, John Kutzman, George Brag, Dave Madsen.

Ski Club

We are the people who don't mind cold, pain, or fatigue and have a marvelous time Winter Quarter organizing and putting on our Snow Carnival. Skiing events, movies, snow sculptures, trophies, Carnival Queen and King, and the "Snow Ball" are all part of the big weekend. Contributions of money toward sponsorship of the FIS team is our philanthropic project.



Left to Right, Row One: E. L. Jacobs, Robert W. Gunderson, W. T. Booth, Jim Martin, V. K. Southworth, Judd Honandel, Lawrence Strane, Ralph Tyler, Darrell L. Johnson, Robert W. Watson. **Row Two:** Wm. C. Congdon, M. F. Metz, L. A. Dernbach, D. H. Petersen, E. W. Schilling, adviser; R. C. Seibel, R. F. Durnford, John J. Newman, Steven Cok, Keith Magill, Daniel N. March. **Row Three:** Floyd Knopes, Floyd D. Erps, Charles B. Sykes, Robert B. Jellison, William E. Stiles, Donald K. Chaffey, Darrell R. Rohrdanz, Gene Connor, Jim Gilchrist, Dick Shepherd, Ronnie Watson, Bob Sullivan. **Row Four:** Francis Friedt, Hla Than Win, Otto Ratz, Kenneth E. Grosgebauer, Gale L. Johnson, Kenneth A. Duncan, Tun Tin, Gary Anderson, Bill Wurst, Richard Golberg, Bob Morgan. **Row Five:** LeRoy Haidle, C. W. Scott, K. C. France, Han, Haung Thi, Favre Eaton, Charles Ackerman, Fred Lile, Samuel Rapas, Frank Welker, Robert McClintick.

A.I.E.E.

We are members of the American Institute of Electrical Engineers. Our ulterior motive is furthering knowledge and interest in radio and electrical engineering. Guest speakers enlighten our meetings and we take part in High School Week activities and have spring picnics and parties.

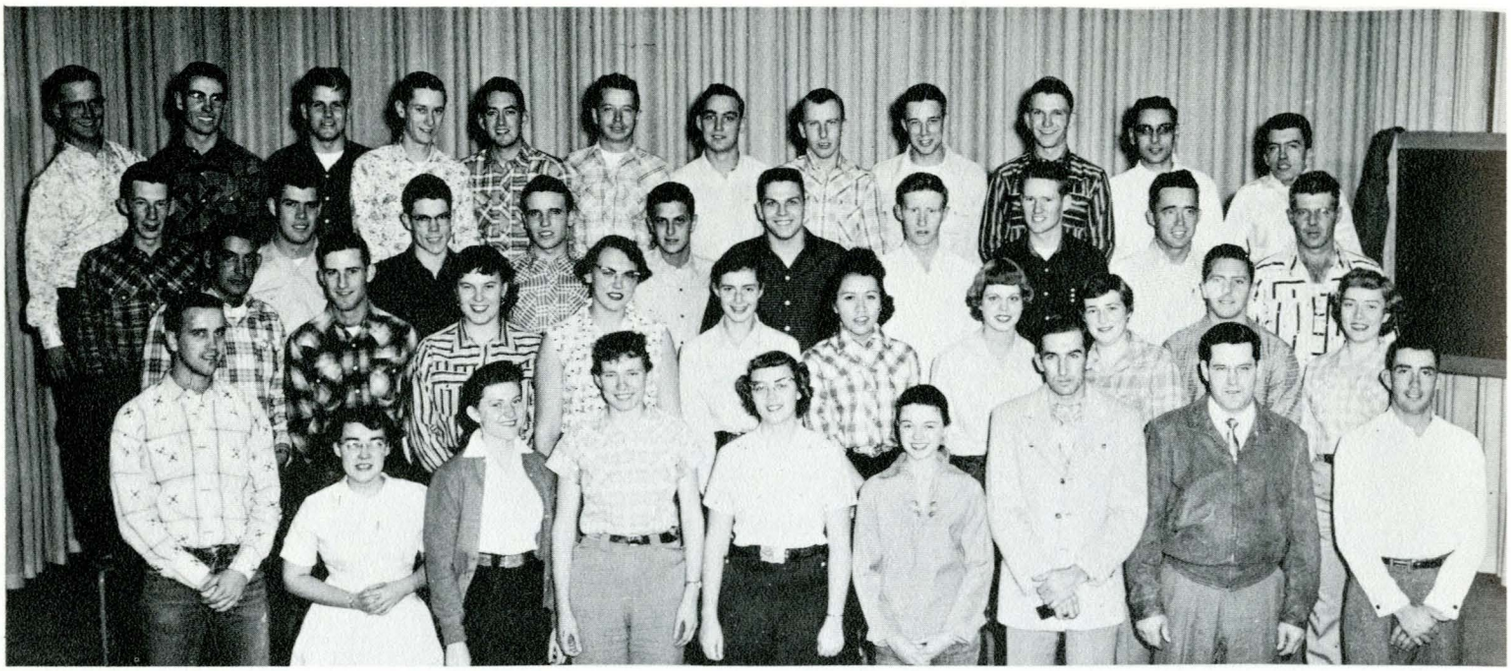

Left to Right, Row One: Bill Lantis, Royle Jean Stillman, Noel Grandchamp, Hazel Papke, Myra Plummer, Marty Lee, Fred Scherrer, Charles Bowman, adviser; Bob Delp. **Row Two:** John Olson, Buck Rhea, Pat Parker, Joy Thompson, Bev Smith, Mannella Real Bird, Kathy Henry, Jackie Slanger, Bill Bucklin, Jamie Childs. **Row Three:** Jack Swainson, John Nelson, Bill Icenoggle, Chuck Melaney, Ron Davis, Jerry Miller, Lewie Brock, Tim Johnson, Dick Hecker, Wendell Sanderson, Al Evans. **Row Four:** Dick Dunning, Dick Hader, Bruce Icenoggle, Stan Rasmussen, Allen Greene, Dale Rennaker, Stanley Ripley, Howard Zehntner, Bill Dringle, Bill Langley, Doug Pitsch.

Rodeo Club

Bronc riding, bull dogging, roping, and wild cow milking contests are what we do in competition, practice, and for fun. We've grown from the "just plain interested" to active participators. Our team, backed by the club, is sent throughout the West and generally fairs quite well.



Left to Right, Row One: Duane Bos, Bert Rice, Francis Olsen, Mohsen-Ahmadi, Johnny Kassis, Bill Chalmers, Jerry Harris, Henry Hammersmark, Glenn Malmquist, Wayne Otto, Walter Reinart, Doug Roark, Jim Mills. **Row Two:** Art Halvorsen, Gordon Bueling, Otto Kruger, Gery Moore, Jay Doig, Howard Puyear, Jack Sutphin, Dave Onstad, Arnold Quale, Bill Stiles, Gerald Yenne, Sidney Wills, Don McBride. **Standing:** Herman Kopitzke, Jr., president; O. W. Monson, adviser; Charles Bowman, adviser; Ashton Codd.

Ag Engineers

We, the Agricultural Engineers of Montana State, have been more active than ever, with two large projects, both for the betterment of the school. We've been fencing and building gates for the new Dairy Center, and raising funds to furnish all campus buildings with door signs for identification.



Left to Right, Row One: Joe Redfield, Charles Jackson, Phil Whitner, Glenn Flatt, Darrell Hueth, Brice Mercord, Dan Hames. **Row Two:** Gen Bourdet, adviser; Dean Tavenner, Greg Dufek, Ron Harcharik, Ev McGlothlin, Del Layman, Hal Walker, Neal Egan, LeRoy Gilbertson. **Row Three:** Bob Surdam, Loren Sax, Bob Anderson, Jim Kelly, Len Broz, Bill Mack, Lloyd Clark, Sonny Holland, Gene Beekman, Jim McLeod, Buck Gaustad, Larry Chanay, Jr. **Row Four:** Albert L. Harris, Curtis R. Dassonville, James Boggs, Rocco Perciavalle, Jack Tilley, Jack Pearson, Dave Alt, George Marinkovich, Delbert Pasha, Don Byers, Les Breeden, San Graft.

M-Club

We are the fellows who have lettered in a major or minor sport. Our big projects are concessions at games, a picnic in the Spring, and sponsorship of "Parents' Day," a day of football dedicated to the boys' parents who come from far and wide for the occasion.



LIVESTOCK JUDGING TEAM — Left to Right, Row One: J. Robert Dynes, Coach; John Marchello and Colin Dover. **Row Two:** Alvin Ellis, Bill Denecke, Robert McIlhattan, Edwin Warehime.

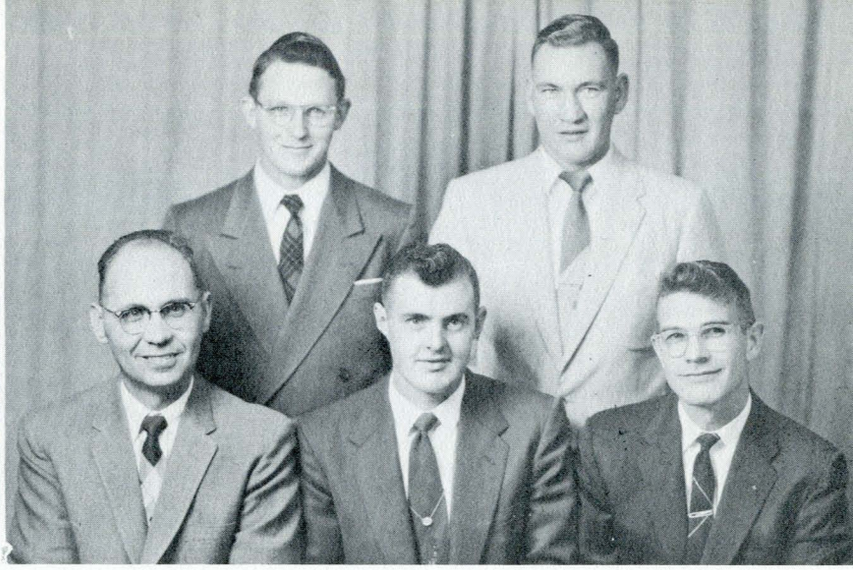

DAIRY JUDGING TEAM — Left to Right, Row One: Dr. Smith, Coach; Ken McDougall, and Robert Hanson. **Row Two:** Bill Denecke and Bob Pierce.

Judging Teams

WOOL JUDGING TEAM — Left to Right, Row One: Jay Anderson and Gerald Evans. **Row Two:** Ken Colman, coach; Stan Grace, and Bill Johnstone.



The Events



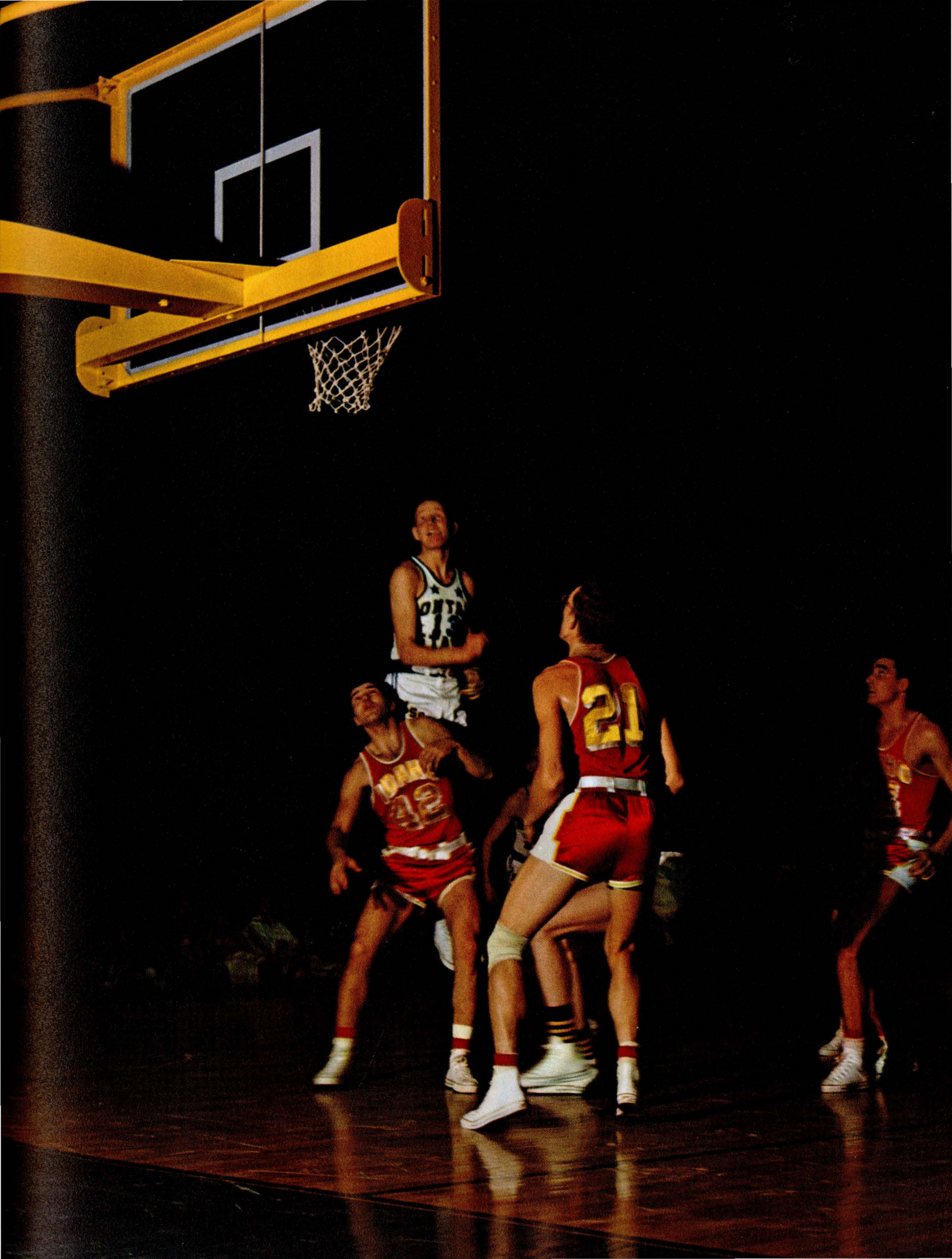
21



The History

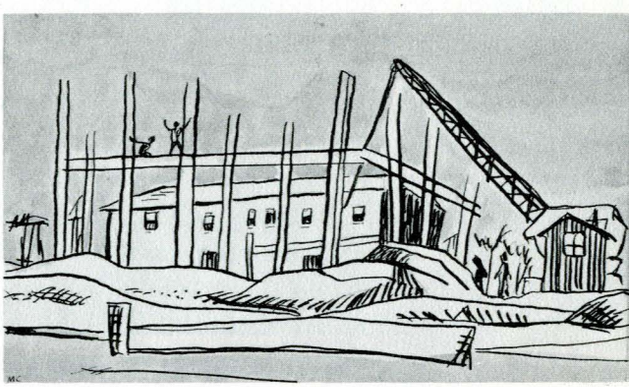

Hello Students of Montana State College:
I want you to know what you have done to me, a one time nonentity that you plucked out of nowhere, raised to a state of being, shaped and reshaped, until at last you know me from beginning to end — as you lived it, the History of Montana State College — and this all in a year's time. I now care to reflect back to you this image of your 1957-58 school year and the events that qualify it as one unlike all before and all to come.

Autumn quarter, 2,573 men and 995 women enrolled at the college to make the record of 3,568 students and 2.585 men to every woman. There were 191 graduates: 592 seniors, 625 juniors, 952 sophomores, and 1,208 freshmen. To take care of this swell, 50 new instructors were added to the faculty, and Montana State College continued to shed the old skin it had now outgrown.

You saw a new four-story classroom and office building break the skyline, and the new dairy center located one mile west of the campus come into view.

You watched the dedication of the largest clearspan timber structure in the world, MSC's Physical Education Center. Your football and basketball teams performed unbelievably against some of the best teams in the country.

The governing body on the hill, Student Senate, carried out many worthwhile projects such as revising the budget system of campus organizations, and holding a leadership training camp at West Yellowstone for all organization executives.

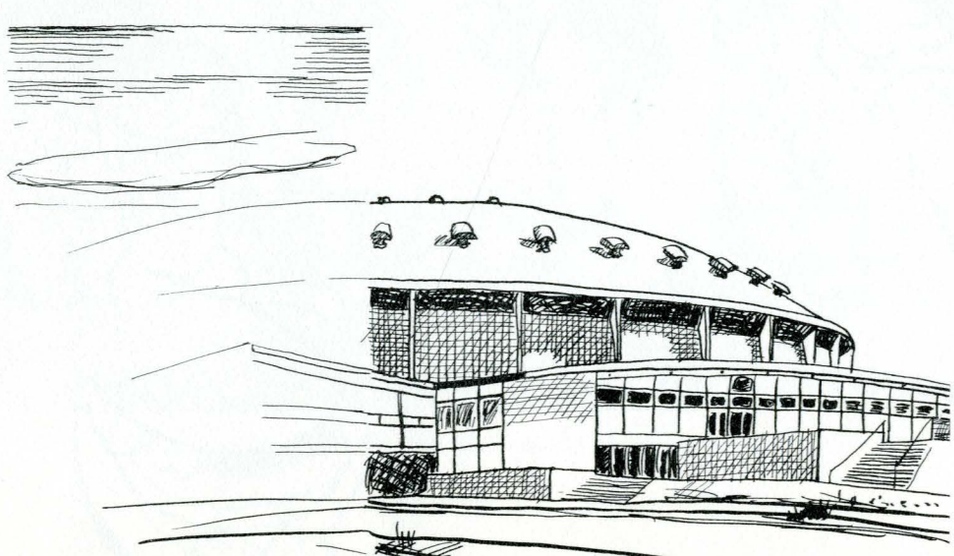

History - continued

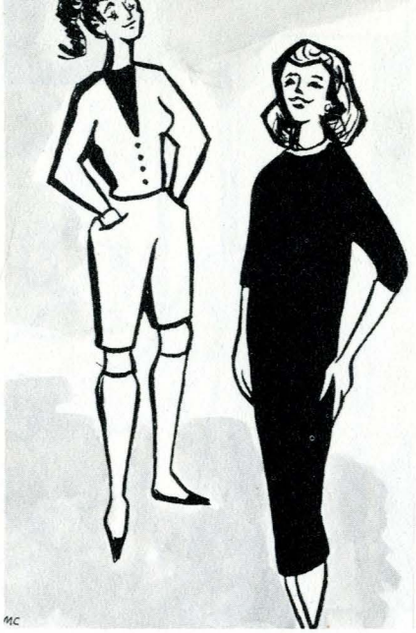

Your person, though unaware, changed a good deal also. Coed hair styles went from bobs to pony tails and buns. Dior's sack dress came into some female wardrobes. Bermuda shorts and kneehighs became the accepted casual wear and even leotards served as leggings to keep out Montana's below zero weather.

Well dressed males were seen in polished cottons, suntans, button down collars, and crew sweaters. Ivy league stripes in coats, shirts, and suits were worn by campus connoisseurs, and men took the conservative stand on haircuts.

The price of a normal date, which included a movie for 60c, a hamburger and coffee for 40c, and gas at 39c per gal., amounted to approximately $3.00. Beer sold for 30c per can or 50c by the pitcher, and believe it or not, coffee was still 10c a cup.

These are the places and events that have made it a big year, but it's you, the people of Montana State College who set the most important record for me. Accept or reject it, you possess more knowledge than ever before. Not a day went by that you didn't learn something, or will it ever. I watched you learn, like a snowball rolling down a hill, that with each turn grows a little in volume and in its capacity to hold more.

And so I come to a close, a short-lived history that will long be remembered . . . . So be it. . . .

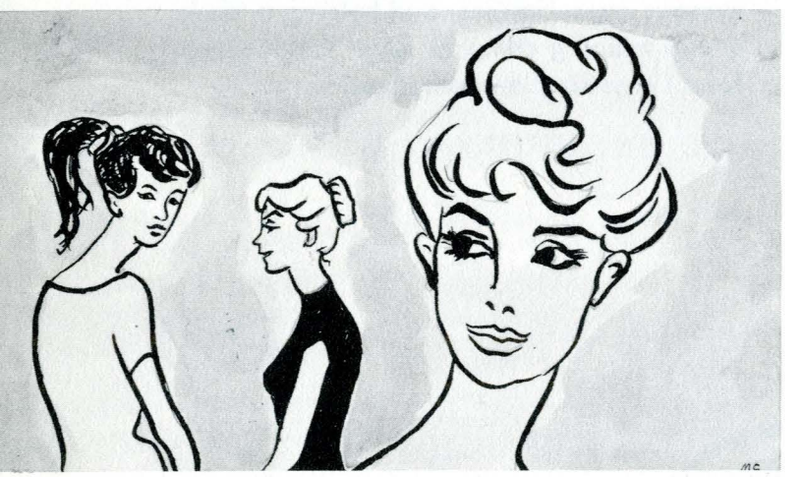

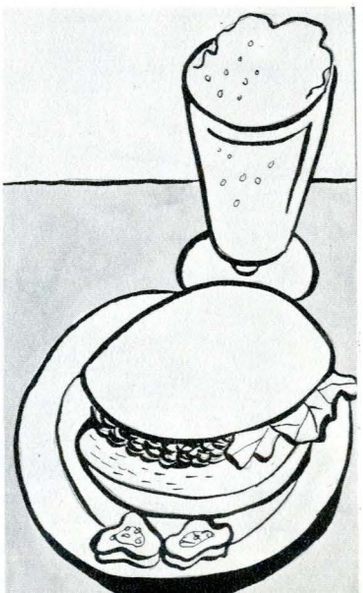



Freshmen taking qualification tests to aid in their future counseling.

A Week of Orientation, September 23-27

The Freshmen left their snug little homes a week prior to school for my benefit, Freshman Week. They were orientated, bossed around, even told which hat to wear, but came out of it feeling much closer to their new home — Montana State College.

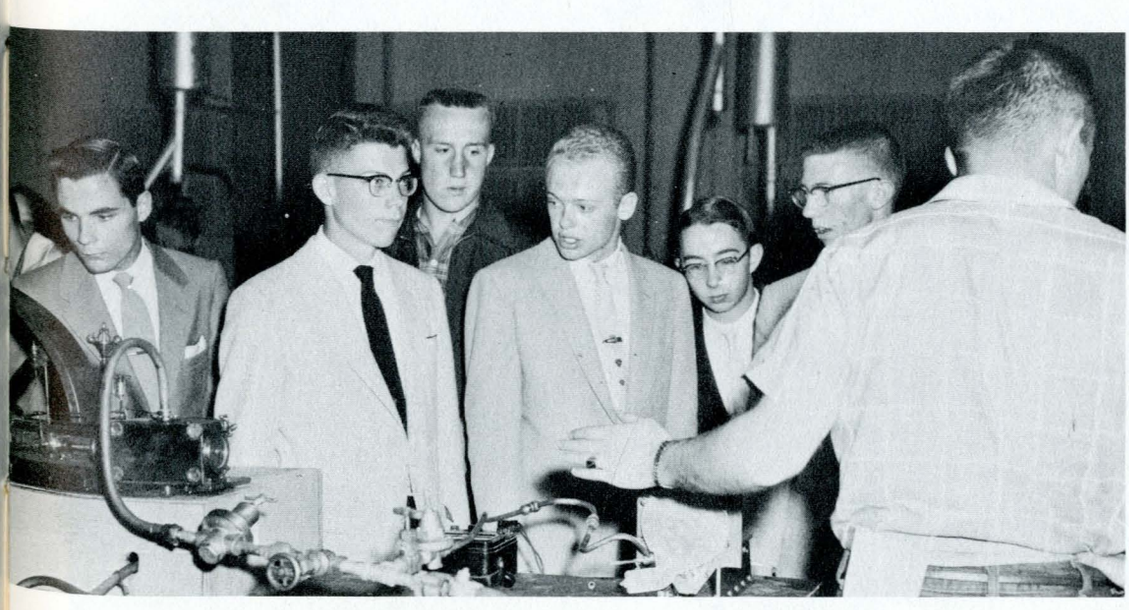

Frosh being shown through the various divisions.



The first dance of their college careers.



Receiving forms.



Filling out forms.

Line-up for Registration

My name is registration, my middle name is "lines." You came to me with hopes for "the perfect schedule" and I made you realize there wasn't such a thing. Nevertheless, you wouldn't know where to begin without me.

Checking forms.

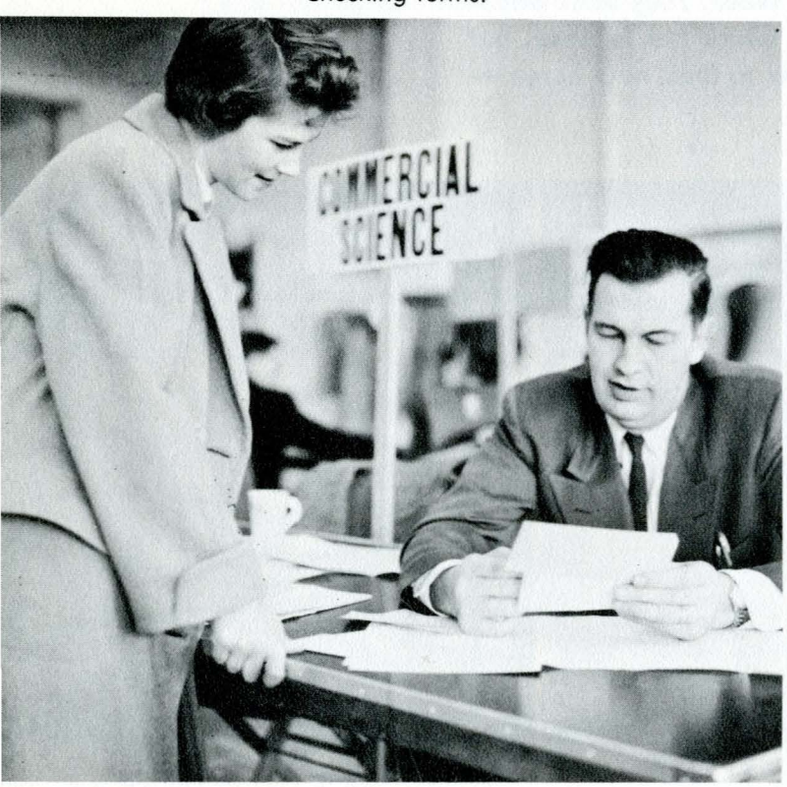

Paying for forms !

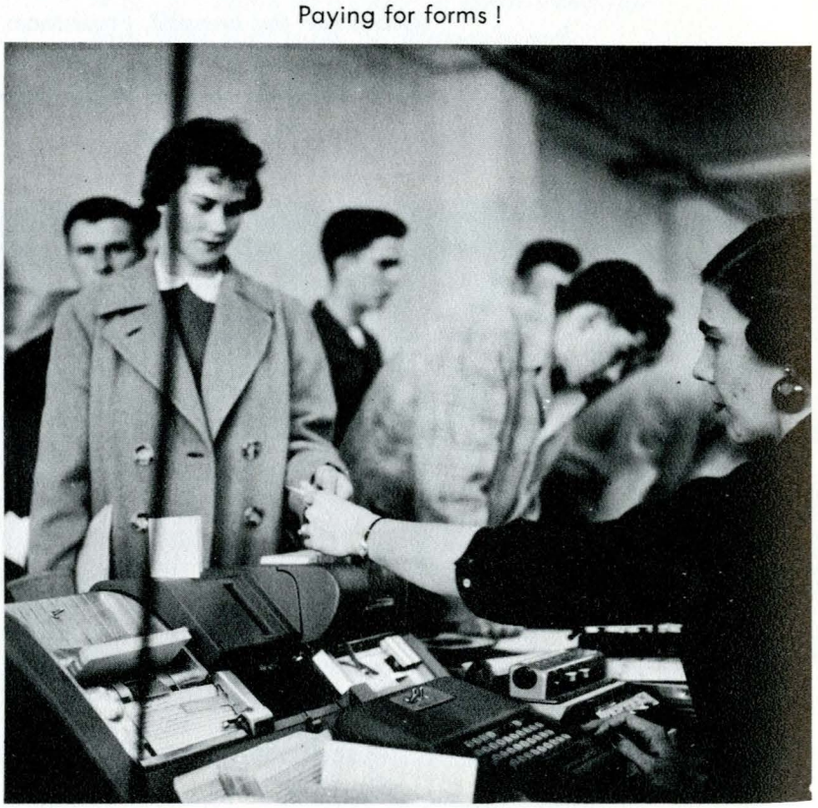

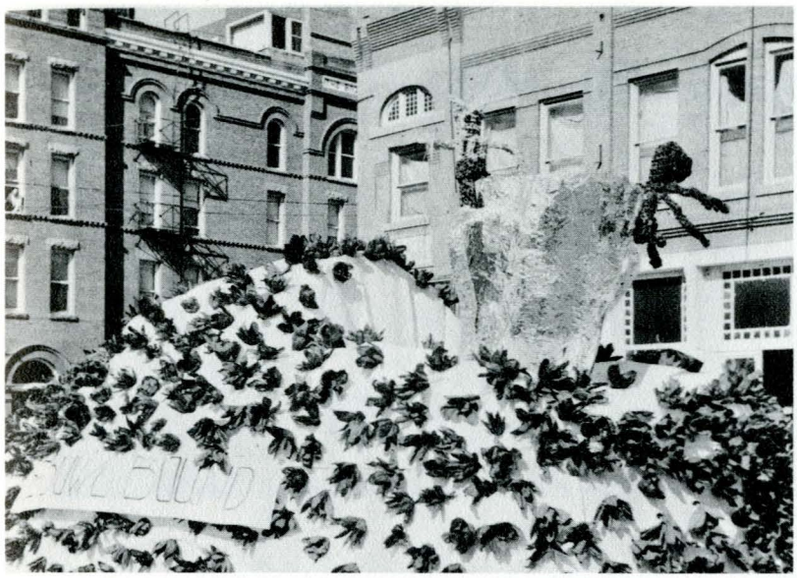

The Alpha Omicron Pi's second place float.

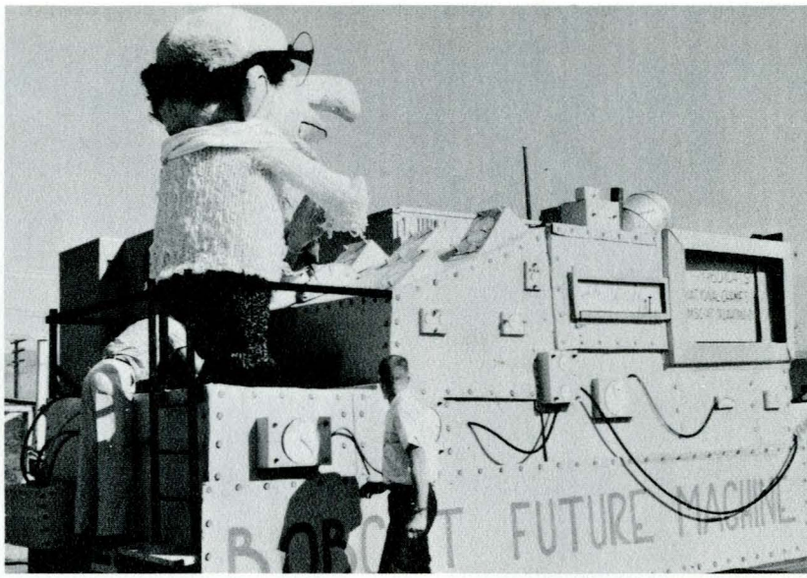

Mechanization plus, demonstrated by the Sigma Chi's first place float.

A Successful Homecoming

I am MSC Homecoming and this year honored the classes of 1932, 1947, and 1952. I was initiated with the crowning of a new queen, nourished by receptions and a memorable parade, and highlighted by a victorious ball game. Yes, I am a venerable thing, but I improve with age.

A clever rendition of the 1975 Exponent by the Sigma Nu's.

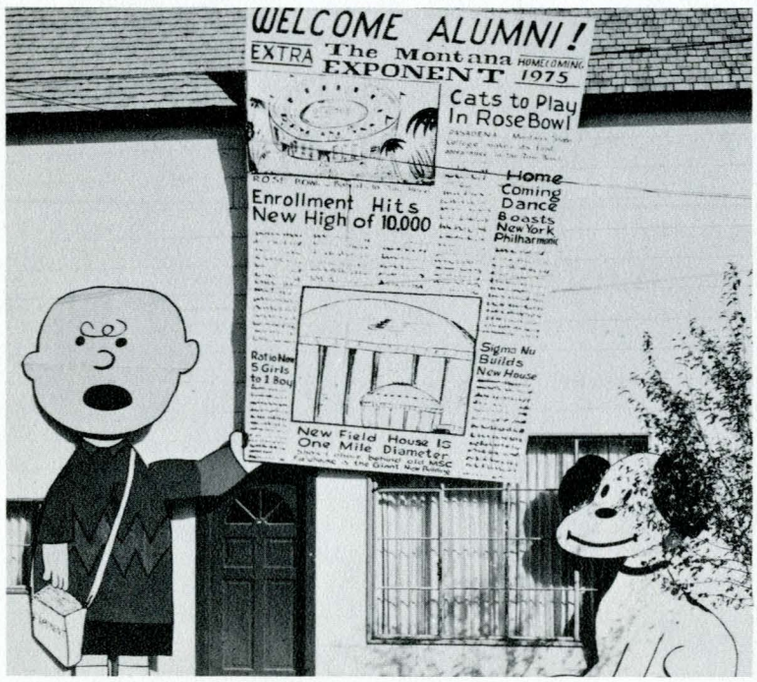

The SAE's giant sized moving water wheel that captured first place in the men's division.





Homecoming - continued

1. The news !
2. Pi Beta Phi minstrel singers.
3. Dancing to the smooth music of Carrol Whalen and his orchestra.





1



2



3

Football





Tony Storti
Head Coach



Joe Berry
Line Coach

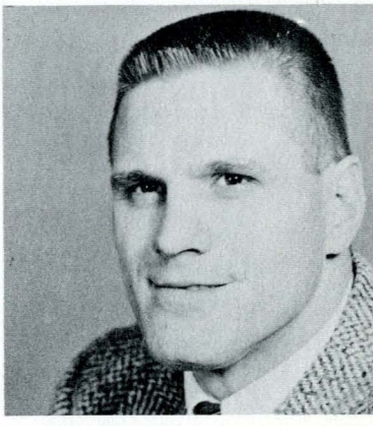

Herb Agocs
End Coach



Gene Bourdet
Backfield Coach

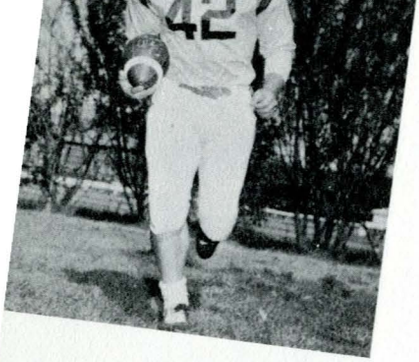

Bob Rudio
Right Halfback

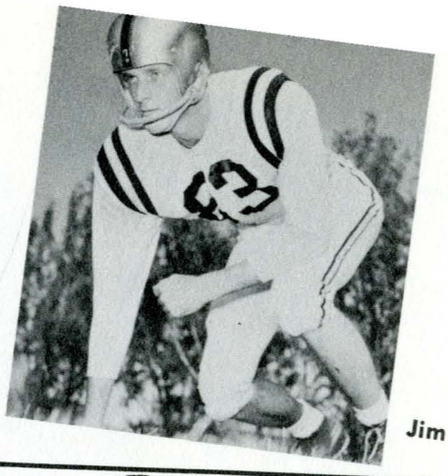

Jim Rice
End

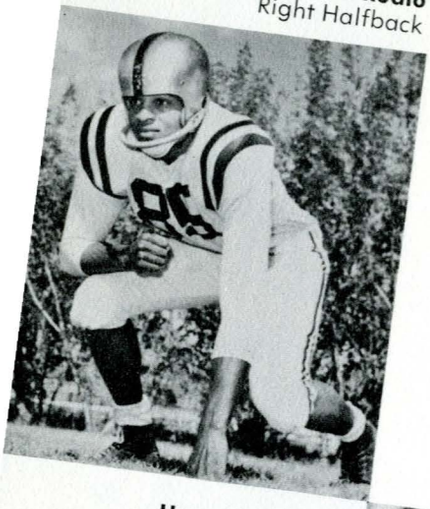

Harvey Warren
End

North Dakota



Gary Davies
Quarterback



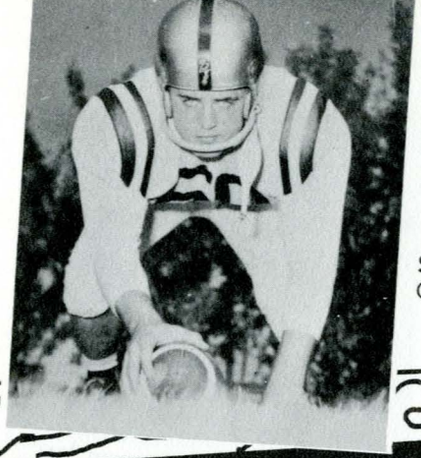

Sonny Holland
Center

Bob Surdam
End



vs. Montana State

Jim McLeod
Right Halfback

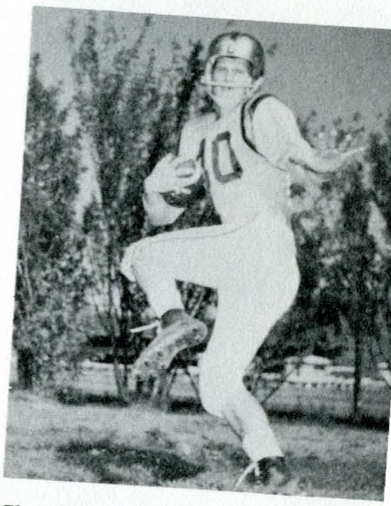

Floyd Robinette
Tackle

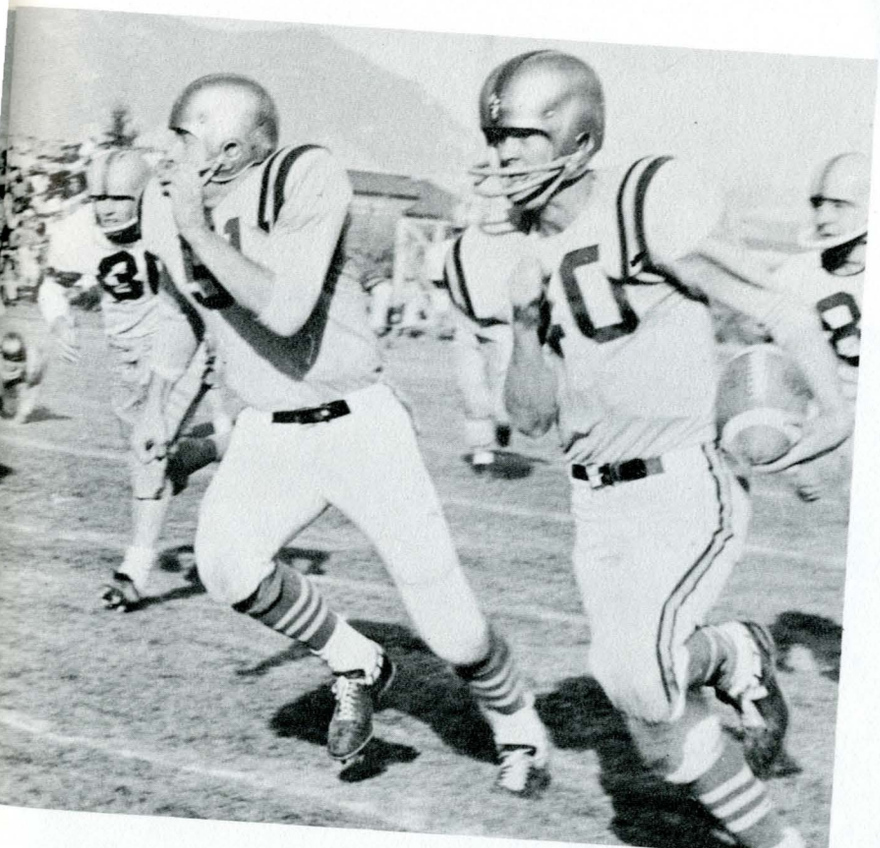

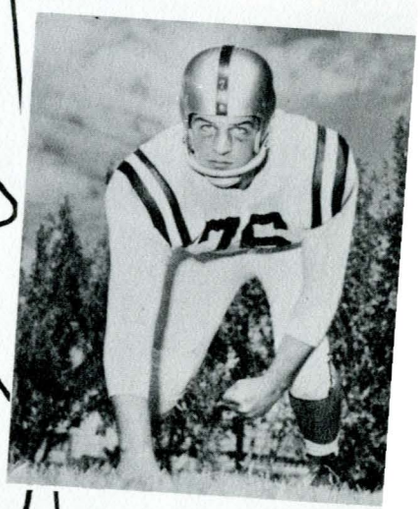

27

Ron Harcharik
Left Halfback

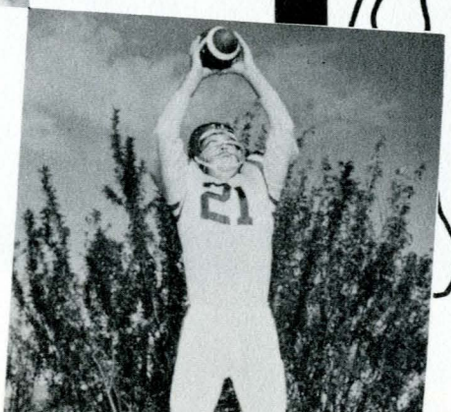

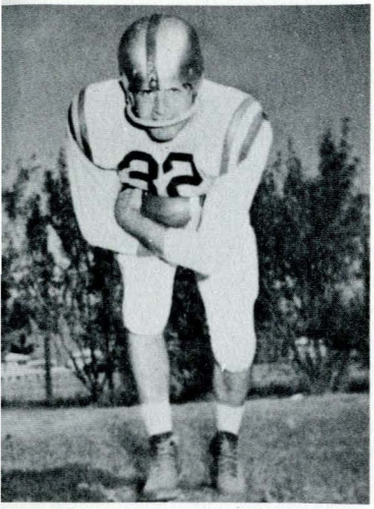

Guy Troisi
Fullback

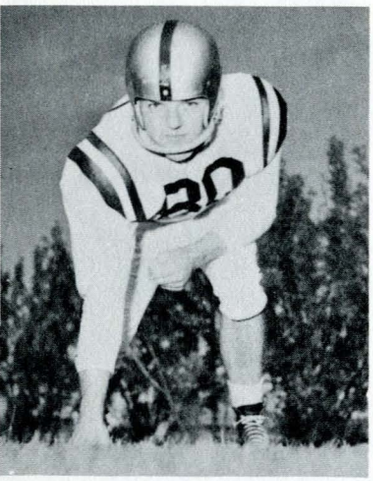

Del Layman
End



Cecil Kent
Guard



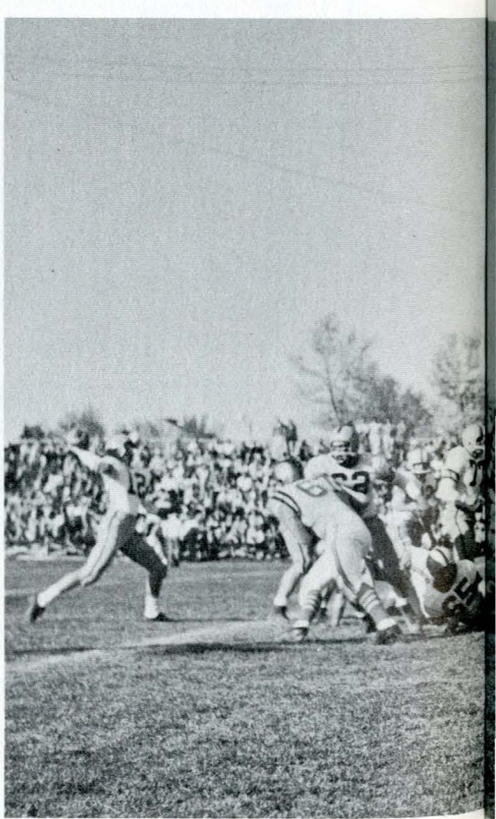

Gary Davies (left) on a keeper play against North Dakota and again on a pass play (right) against Montana University.



Phil Whitner
Center



Dick Posewitz
Halfback

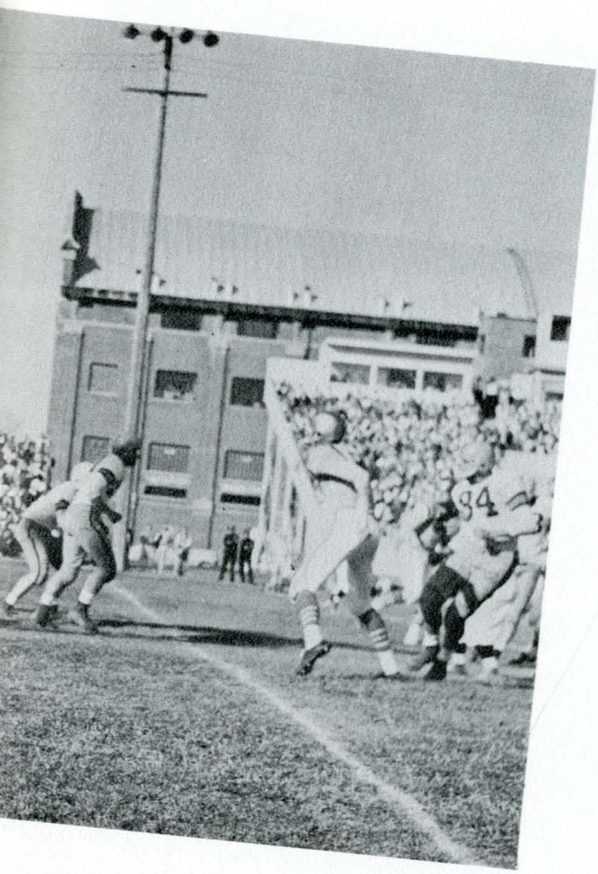



Chuck Dallum
Tackle





Charlie Jackson
Guard

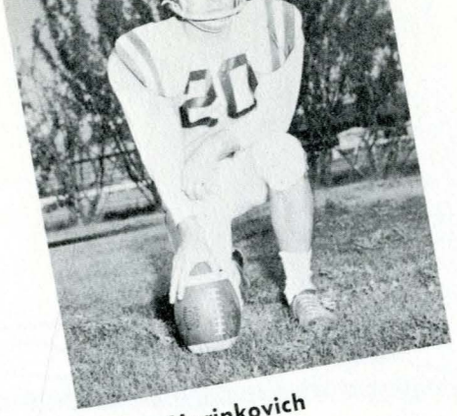

George Marinkovich
Halfback

We attended the

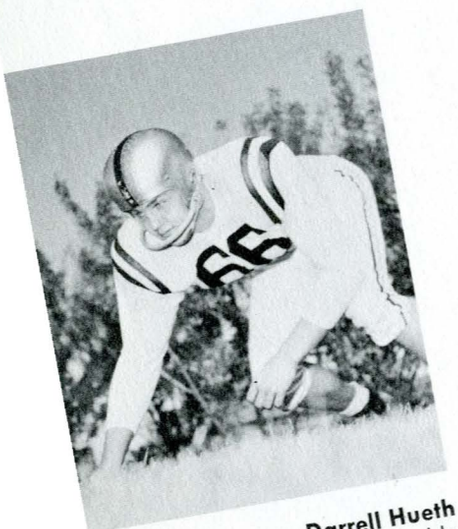

Darrell Hueth
Tackle

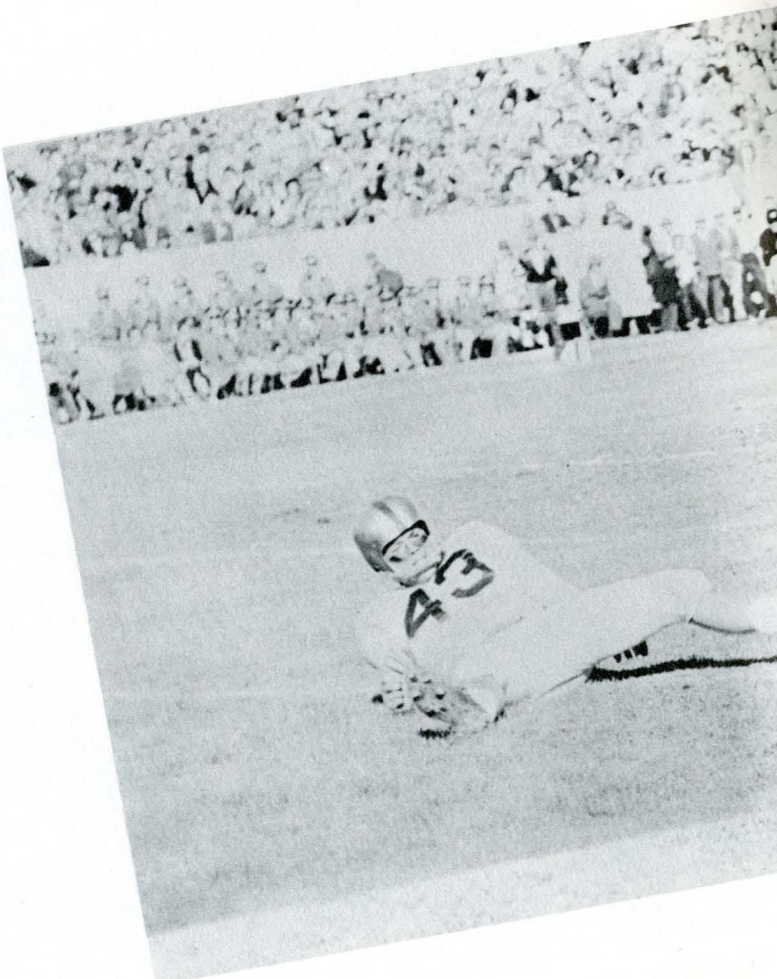

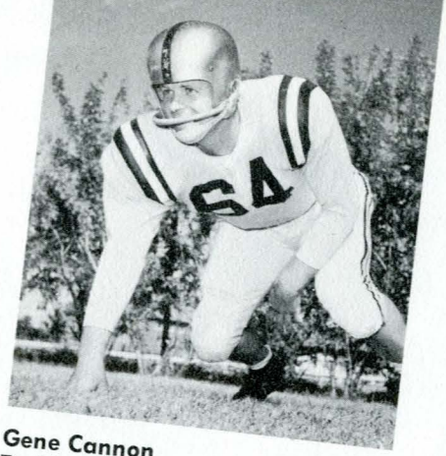

Gene Cannon
Tackle



Bill Borders
Tackle

Grizzly-Cat game



Gene Schilling
Tackle

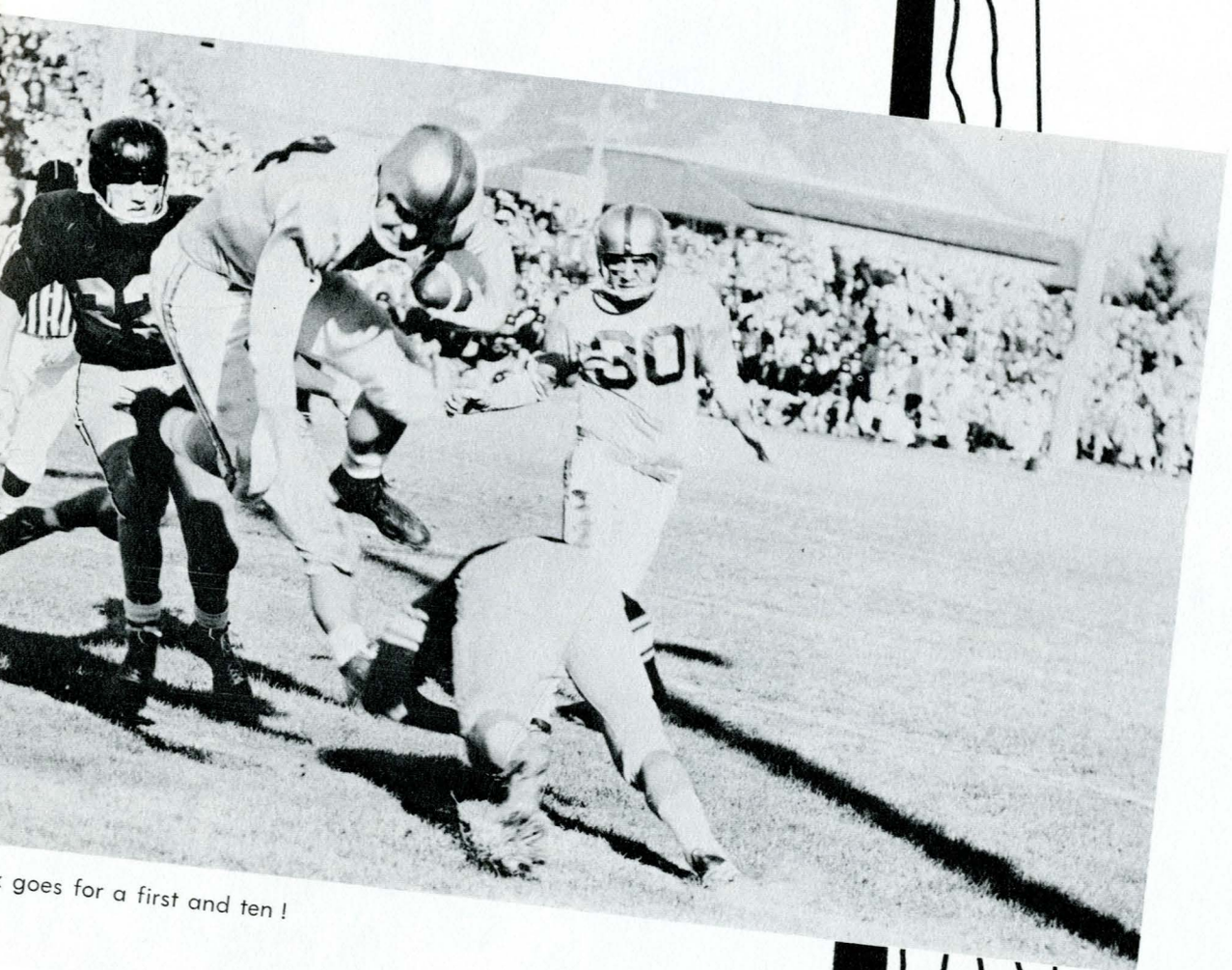

goes for a first and ten !

Marshall Cook
Trainer

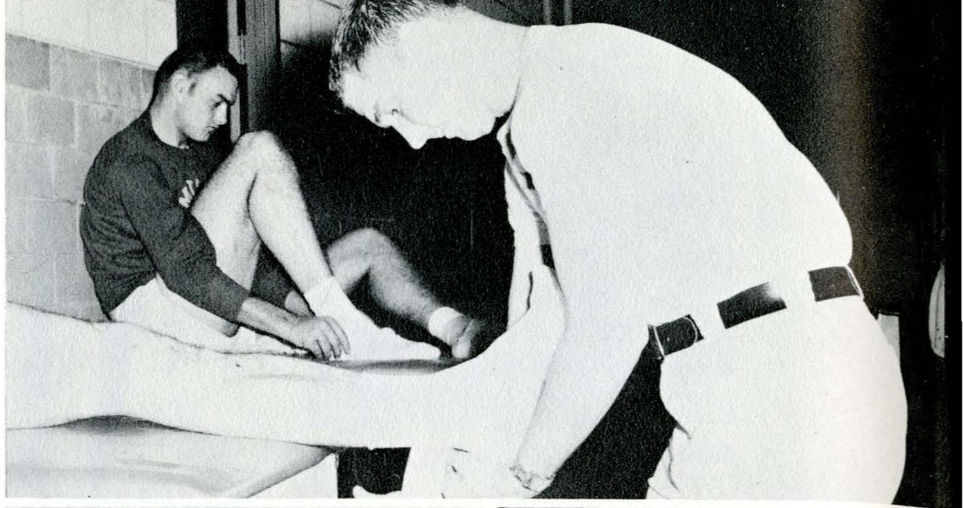

Season Record

MSC		
13	S. Dakota State	6
27	Fresno State	14
13	Central Washington	7
21	San Diego U.	7
27	N. Dakota State	6
13	Idaho State	26
35	University of Omaha	0
18	N. Dakota U.	7
22	Montana U.	13
13	Arizona State	53





Storti and Pipe





Left to Right, Row One: Norman Phillips, Julian Albrecht, George Marinkovich, Del Layman, Ron Harcharik, Cecil Kent, Darrell Hueth, Bob Rudio, Guy Troisi. **Row Two:** Dave Alt, Charlie Jackson, Bill Mack, Harvey Warren, Tom Jouse, Dick Cope, Gene Beekman, Rex Workman, Dick Posewitz, Loren Sax. **Row Three:** Phil Whitner, Bob Surdam, Chuck Dallum, Bill Borders, John Kinker, Bob Grine, Russ Yarnell, Jim Rice, Bobby Kopsco. **Row Four:** Gary Davies, Gene Cannon, Dennis Campbell, Arjay Godston, Gene Schilling, Jim McLeod, Dave Crocker, Rocco Perciavalle, Sonny Holland. **Row Five:** Brad Lowell, Floyd Robinette, Dick Ernst, Carmen Turley, Bob Ernst, Bob Hyatt. **Row Six:** Tom Parac, Joe Berry, Gene Bourdet, Don Byers, Leonard Hays, Dennis Welton, Greg Dufek, Herb Agocs, Marshall Cook, Tony Storti.

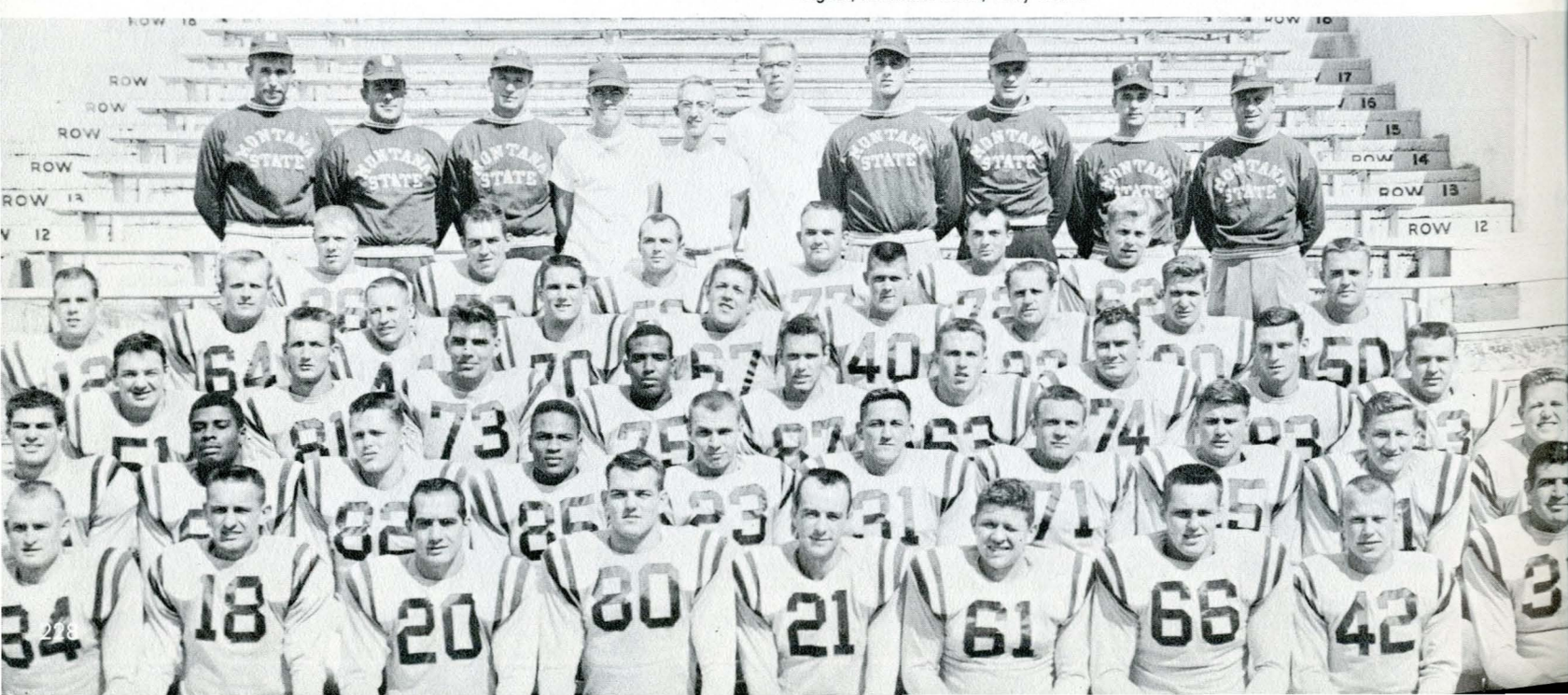



Left to Right, Row One: Dick Austin, Clyde Cleveland, Dick Nawotzyuski, Dan Costello, Dario Gatti, Larry Kinzy. **Row Two:** Gary Neu, Bob Winfield, Whitey Limb, Dick Haden, Don Kuahi, Larry Proski. **Row Three:** Ed Shlaugh, Dan White, George Lucas, Sam Moore, Bob Smidt, Stan McGoo, Mel Williams. **Row Four:** Tom Parac, Bob Agelski, Harry Morman, Chuck Bovan, Tom Molan, Greg Dufek.

J.V. Football

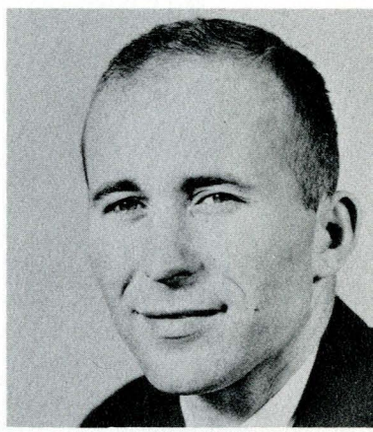

Tom Parac
Junior Varisity Coach

BOBKITTENS

6	Idaho State Frosh.	8
31	Montana School of Mines	0
21	Montana U. Cubs	7
18	U. of Idaho Frosh	0
52	Malmstrom A. F. B.	0
13	B.Y.U. Frosh	27



B.Y.U. grabs a pass !



Williams gains yardage.

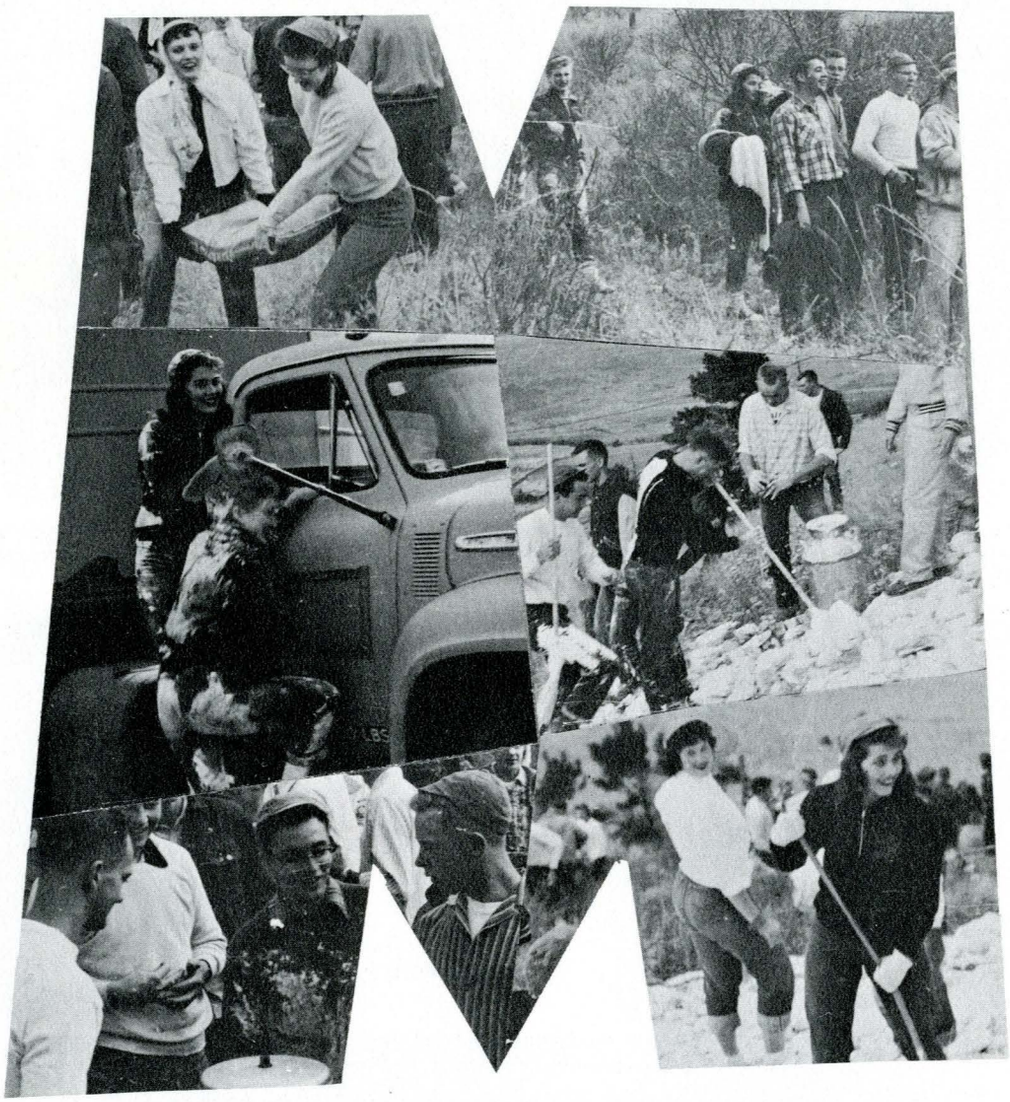

So we climbed the "M"

M-Day comes to MSC twice a year. It evokes fun and fatigue, and provokes our Freshmen. We rush up the hill, "sprinkle" the M with whitewash, and roll back down all in the good time of around three hours. It's one of our favorite traditions, we always look forward to it, and we especially enjoy talking about it after.



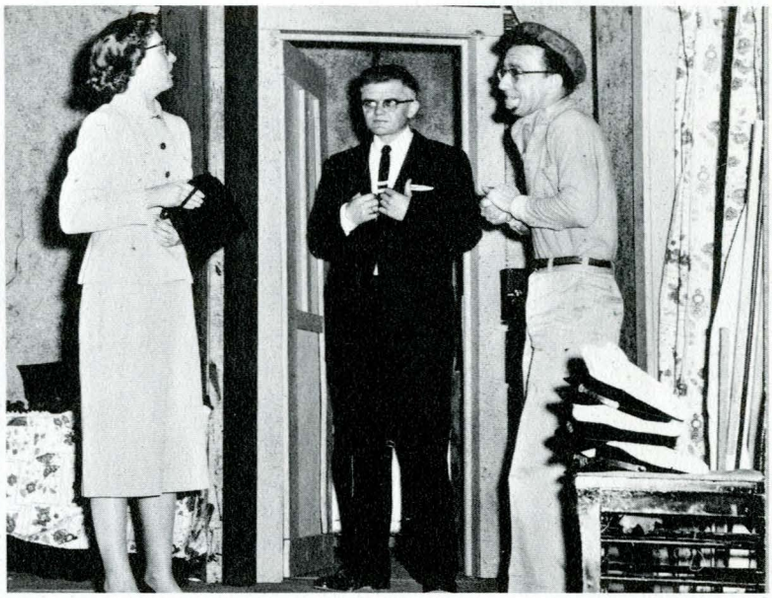

We saw "My Sister Eileen"!



Joe Fitch
Director

The broadway hit "My Sister Eileen" under the directorship of Joe Fitch was very successfully presented Fall quarter. This play was a comedy of the purest kind and audiences had a continuous chuckle from curtain to curtain.



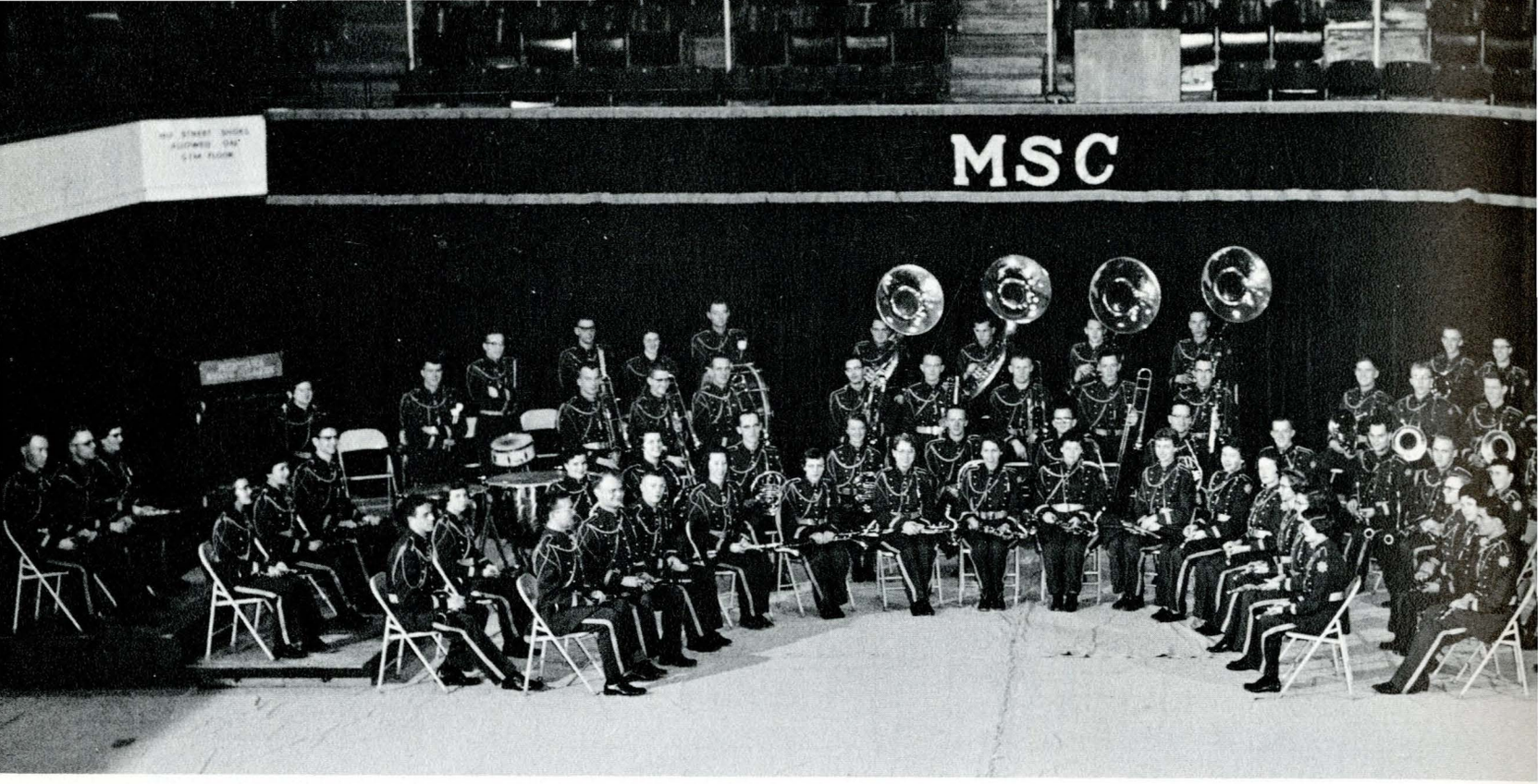

Montana State College Symphonic Band

We enjoyed your performances.

Montana State College Marching Band



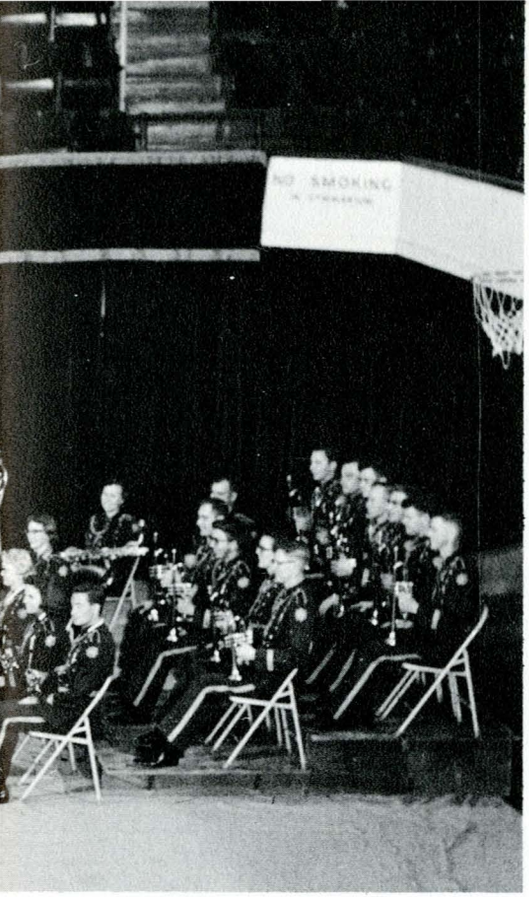

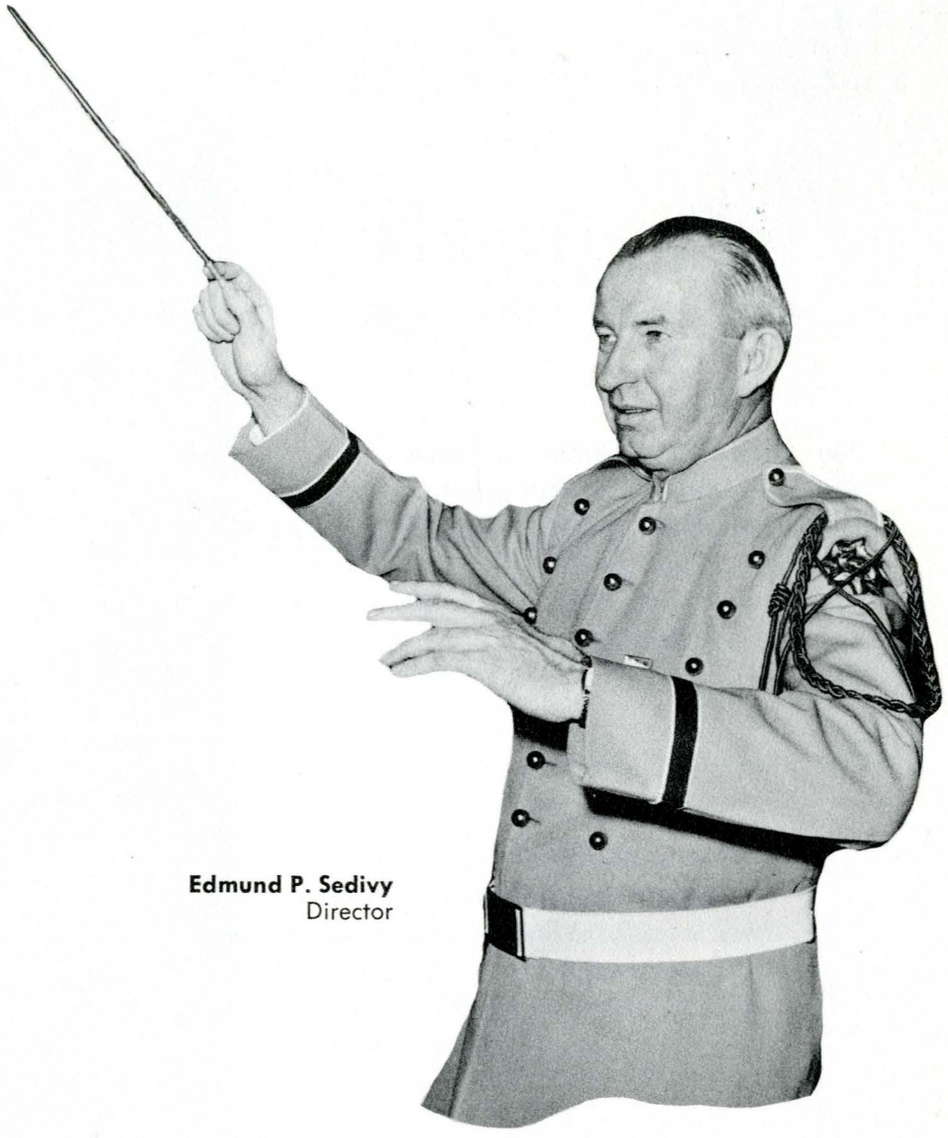

Edmund P. Sedivy
Director

Band enters our team.

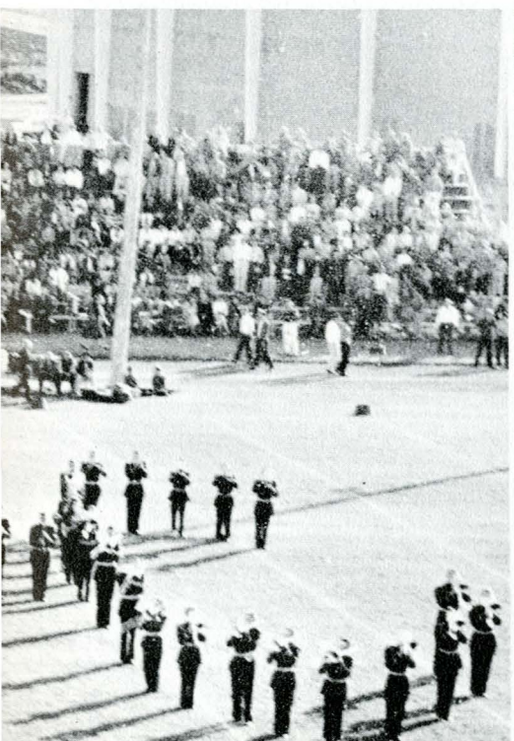



We competed in sports

The Sigma Chi's made a clean sweep of intramurals Fall quarter. They racked up four first places out of the four events, which included wrestling, volleyball, cross country, and football.





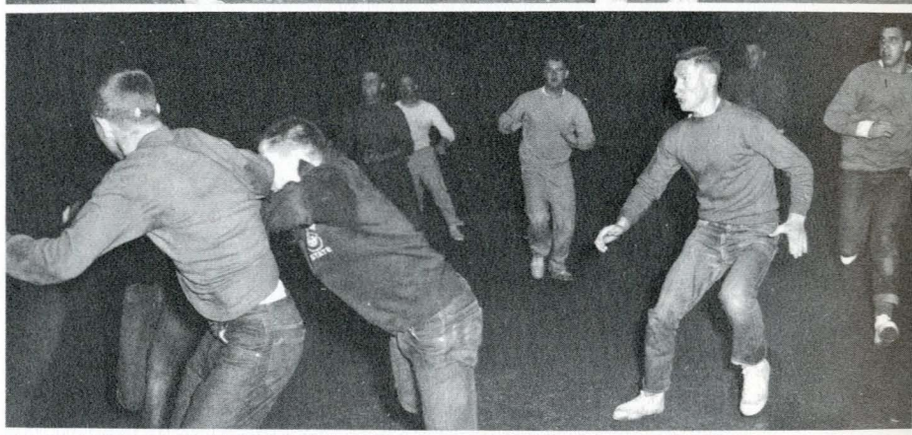



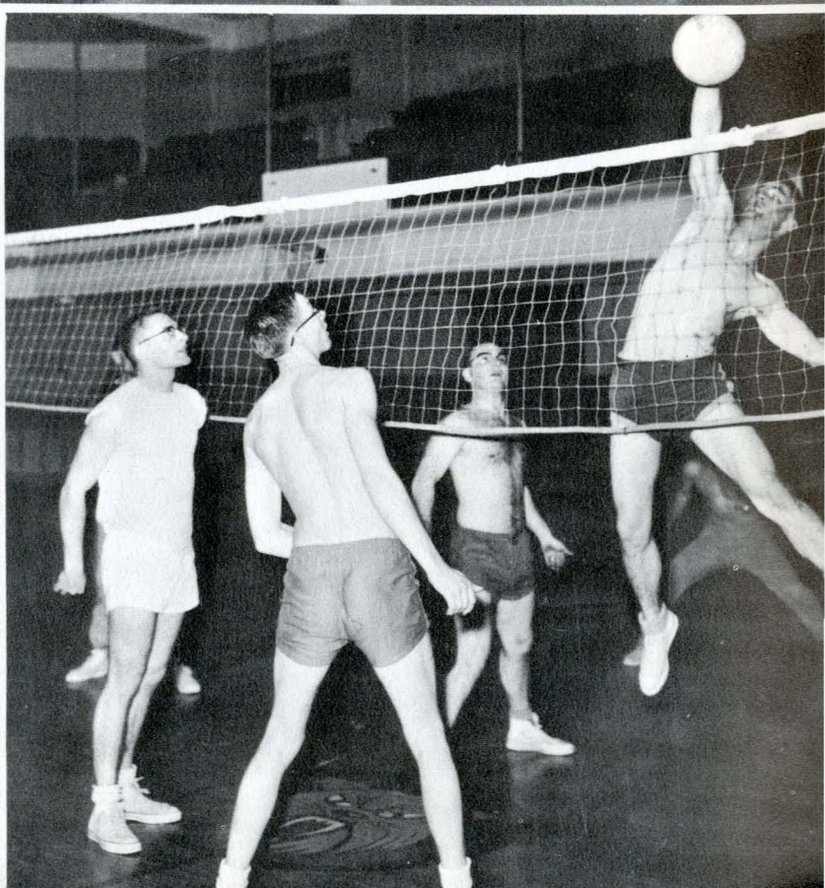

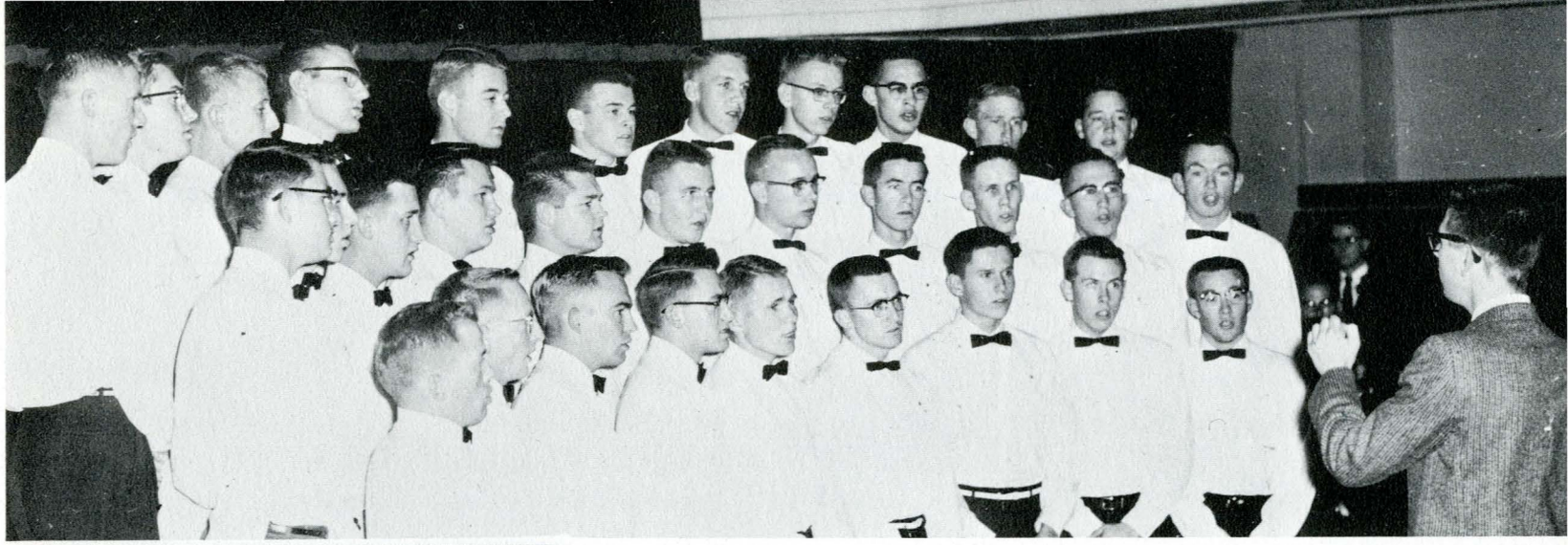

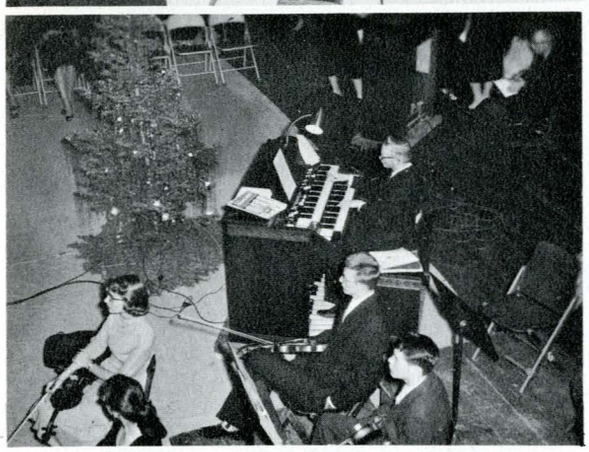

Richardson

We joined in carols

Our annual Christmas Sing, one of MSC's best traditions, joined nineteen college living groups in song. Music traditional and nontraditional, light and religious was presented and "Christmas at MSC" brought Fall quarter to a close.

Concert Chorus takes part in assembly.











Religious Emphasis Week

"Live In Faith Today" — L I F T was the overall theme of the 1958 Religious Emphasis Week. Two assemblies, daily seminars, worship services, a play, and eight speakers from various parts of the U. S. were part of this most educational week of religious activities.

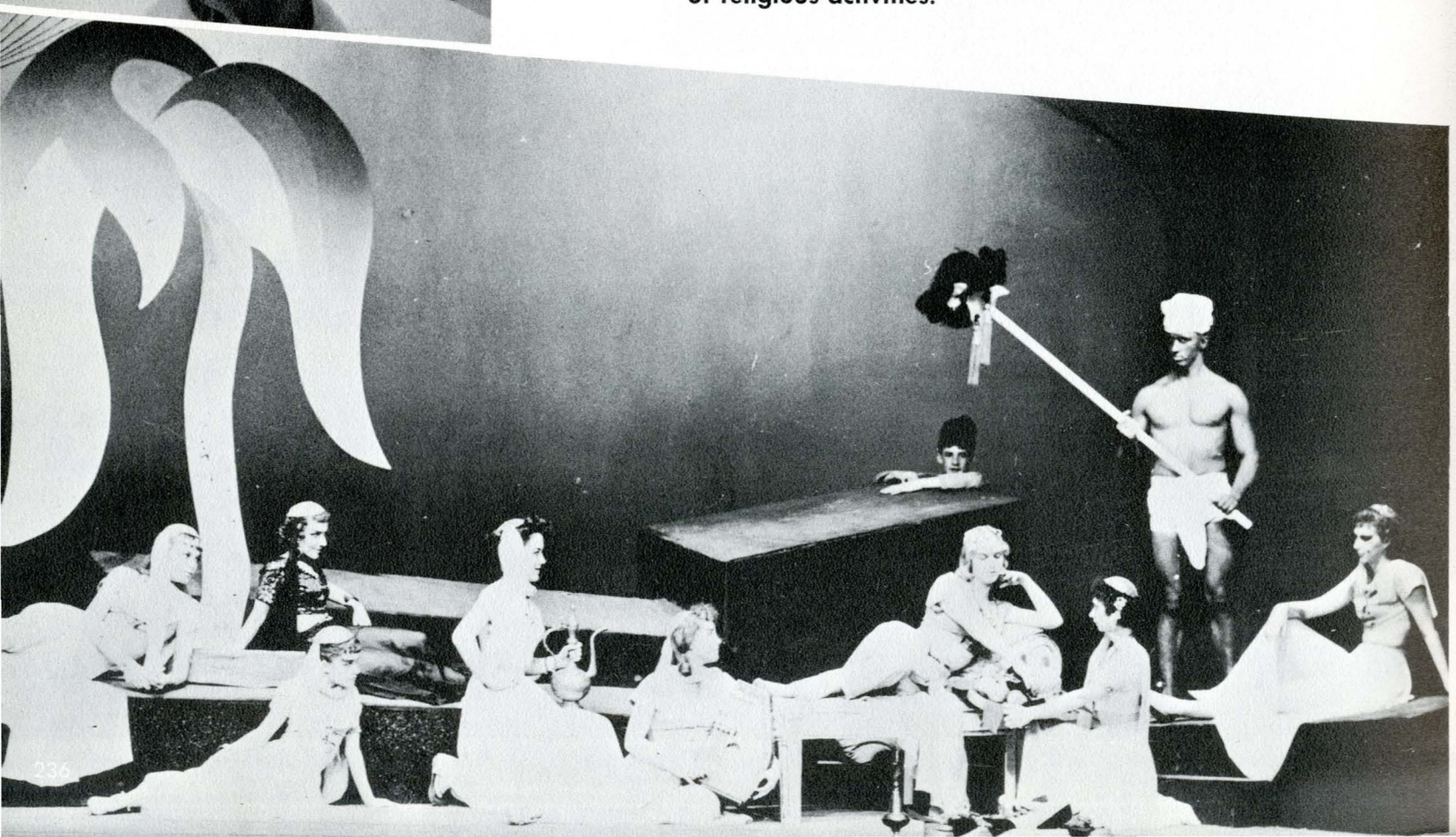

"We Strengthened Our Faith"





The Auctioneers



The Merchandise

The Chinese Auction

The Associated Women Students on campus annually sponsor this unique function. Organized houses put up services, from shoe shines, to a picnic and swim, to a car wash; and then hope that some other group, preferably of the opposite sex, will buy it. All proceeds go to charity.

The Buyer





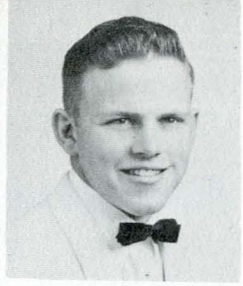

LeRoy Gilbertson
Dick French
Gary Glautz





King of the Hill

Dick Knapton

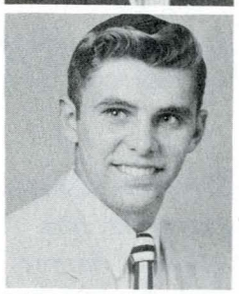

The connoisseur of large cigars and imported derbies is Ed Gossack, King of the Hill. His coronation took place at the Derby Dancy sponsored by Pi Beta Phi sorority. King Ed won this title over a field of ten junior men.



Dean Smith

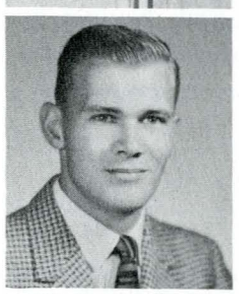

Ken Nelson

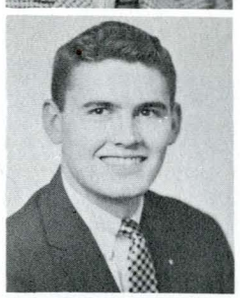

Harry Guenthner

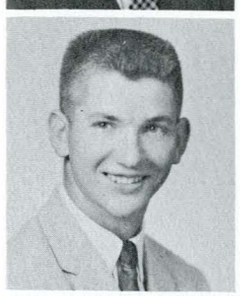

Dave Whitham

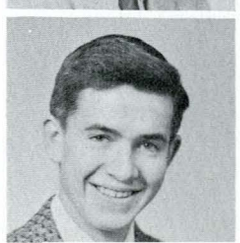

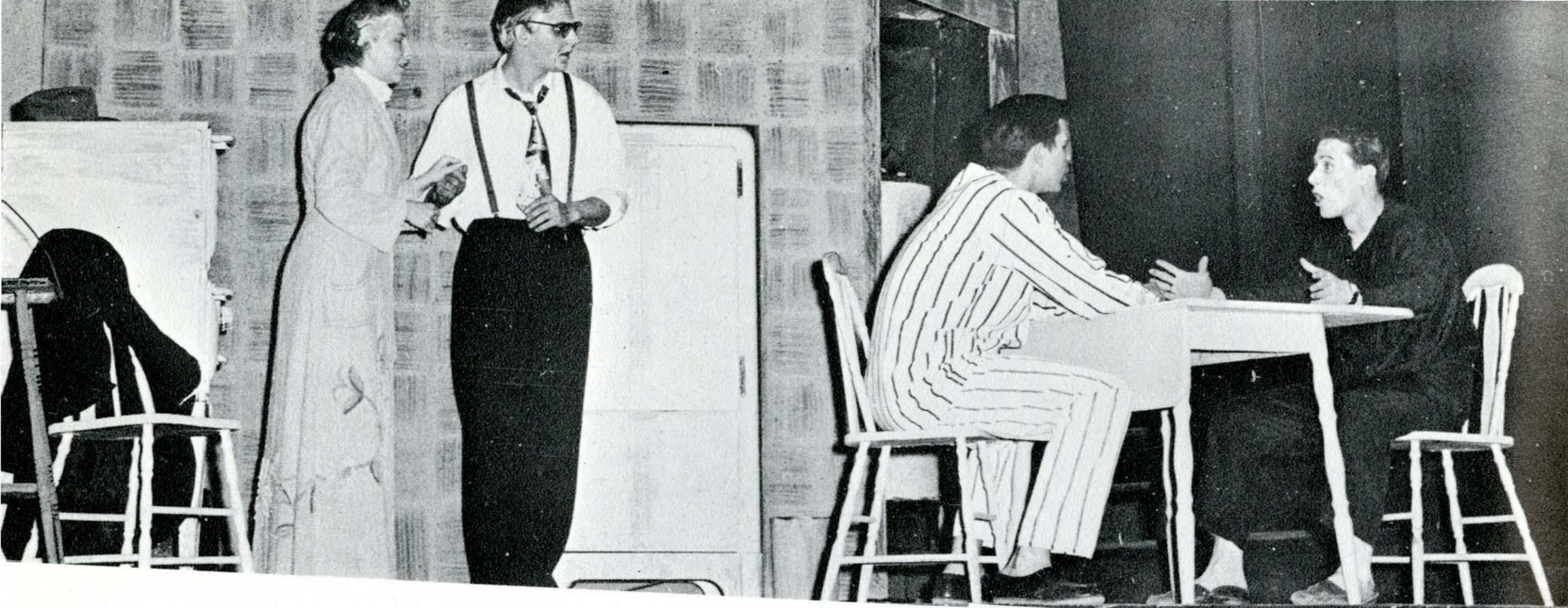

Happy explains his latest financial dream.

Death of a Salesman

"Death of a Salesman" by playwright Arthur Miller, proved to be one of the most stirring and thought-provoking "dramas" ever brought to the MSC Little Theater. Backed by excellent scenery, lighting, and background music, the cast produced an intriguing story of a death of a salesman ! !



"Biff, come back here,
I'll whip you !"

A moment of decision as Willy turns down Ben's offer.







Dobbie Lambert
Head Coach

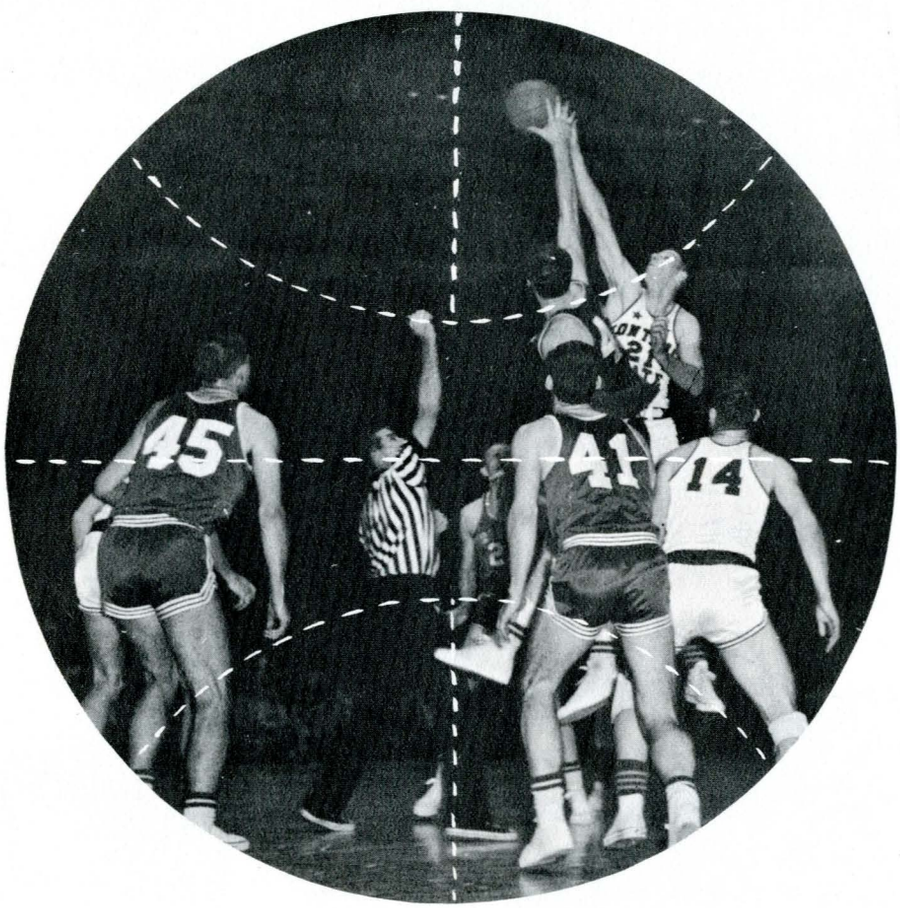

Bob Rousey
Assistant Coach



Basketball

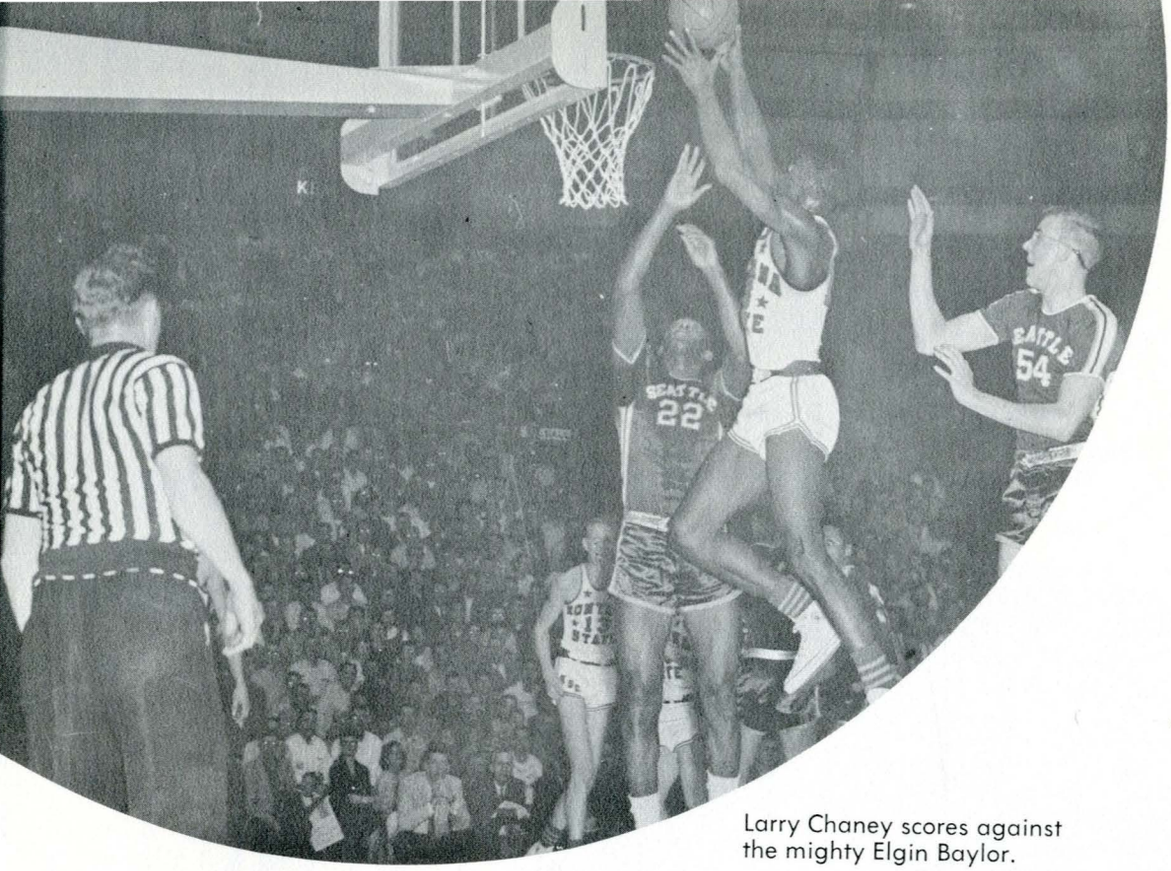

Larry Chaney scores against the mighty Elgin Baylor.

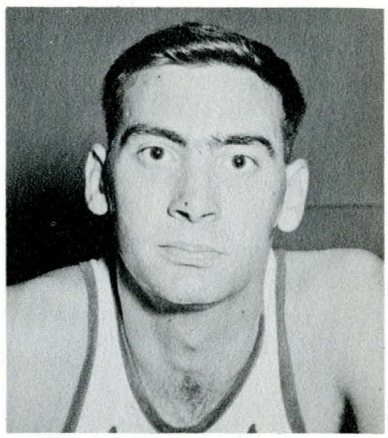

Bob McDonald

The Cats

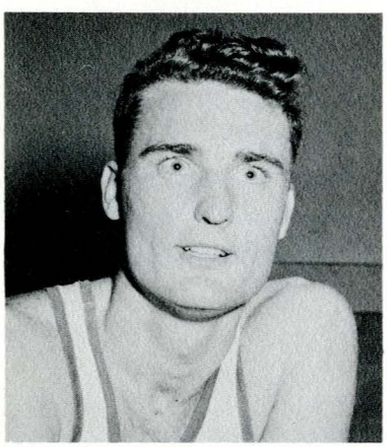

Buck Gaustad

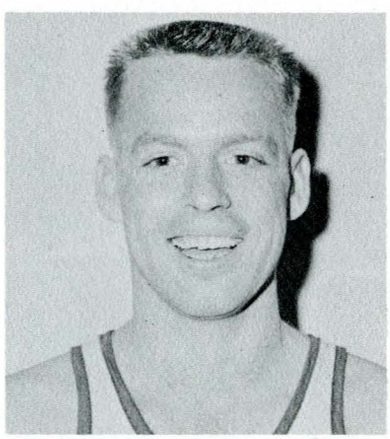

Al Harris

The powerful Cats in action against Idaho State.



Chaney dunks two against MSU.

Downed the Grizzlies

The MSC Bobcats became "Golden" in the eyes of their school this year. They played some of the best ball in the nation before record crowds on their home floor and pulled in an impressive 18-8 win, loss record. The Bobcats outplayed some of the best teams in the country including Iowa, BYU, Seattle, and of course, the Grizzlies.



Ted Carter

Larry Chaney

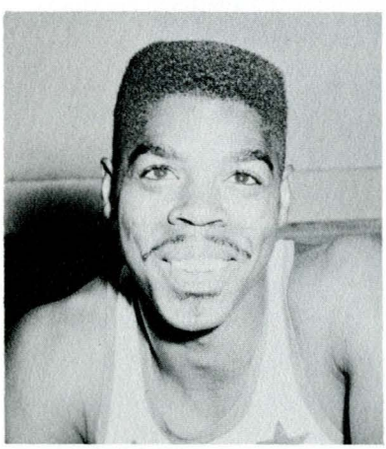

Jim Kelly

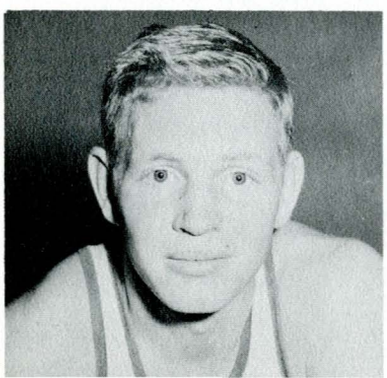

The Spurs bringing in the team.

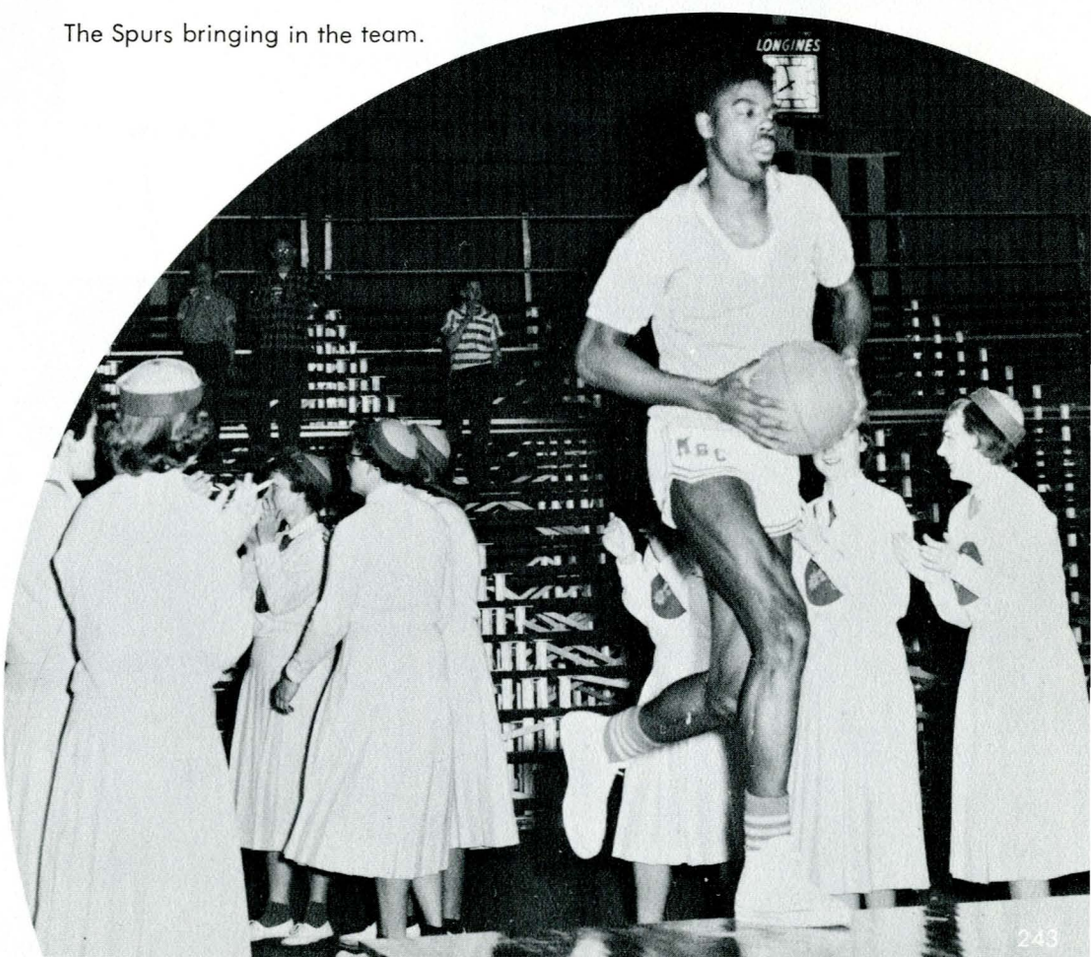



A "ball" of spirit: Pat Kamhoot, **Cheer Queen,** Valerie Lehrkind, Nancy Davis, Judy Lyons, Peggy Knudson, Joanne Anderson, Mary Dell Moore, Dorothy Pfohl, Hallie Pasley.

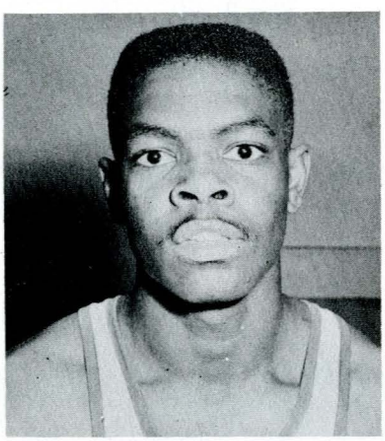

Jim Wallace



Bob Ogren

Carter sinks two against Idaho and again against Seattle.

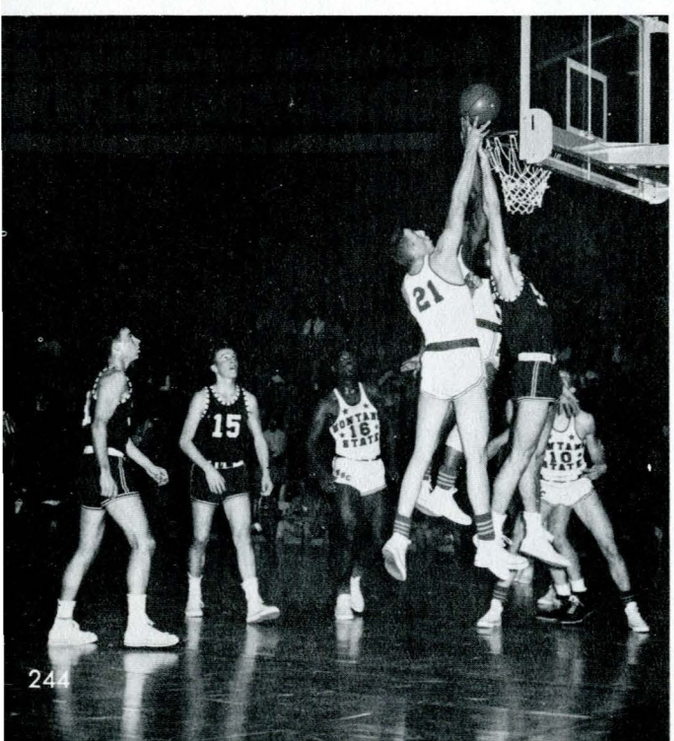

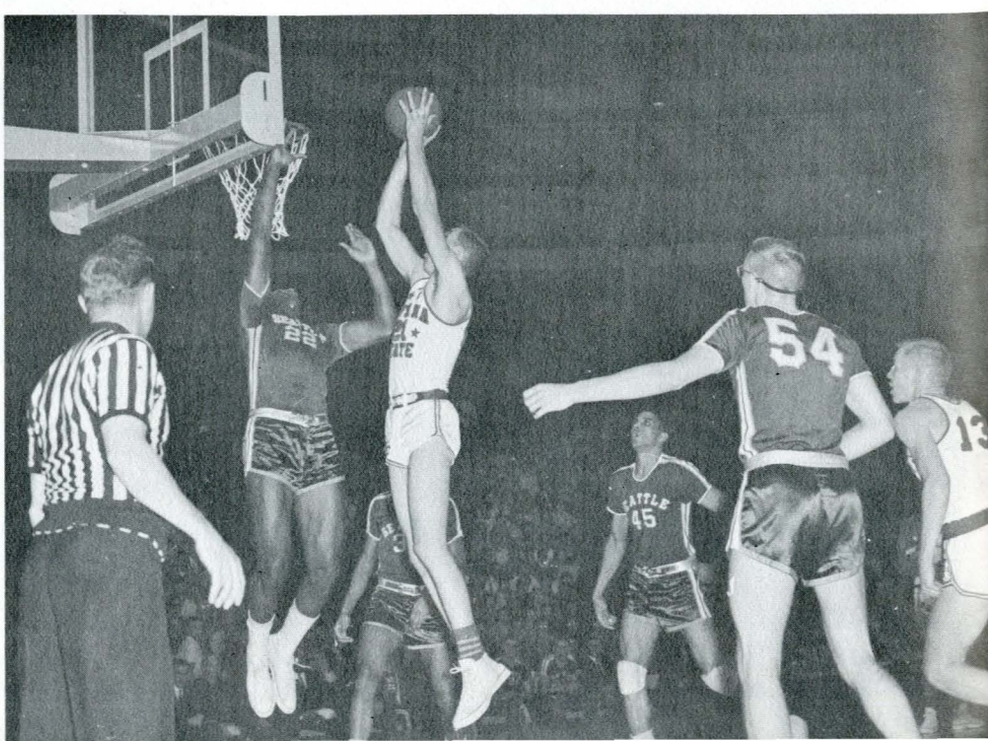

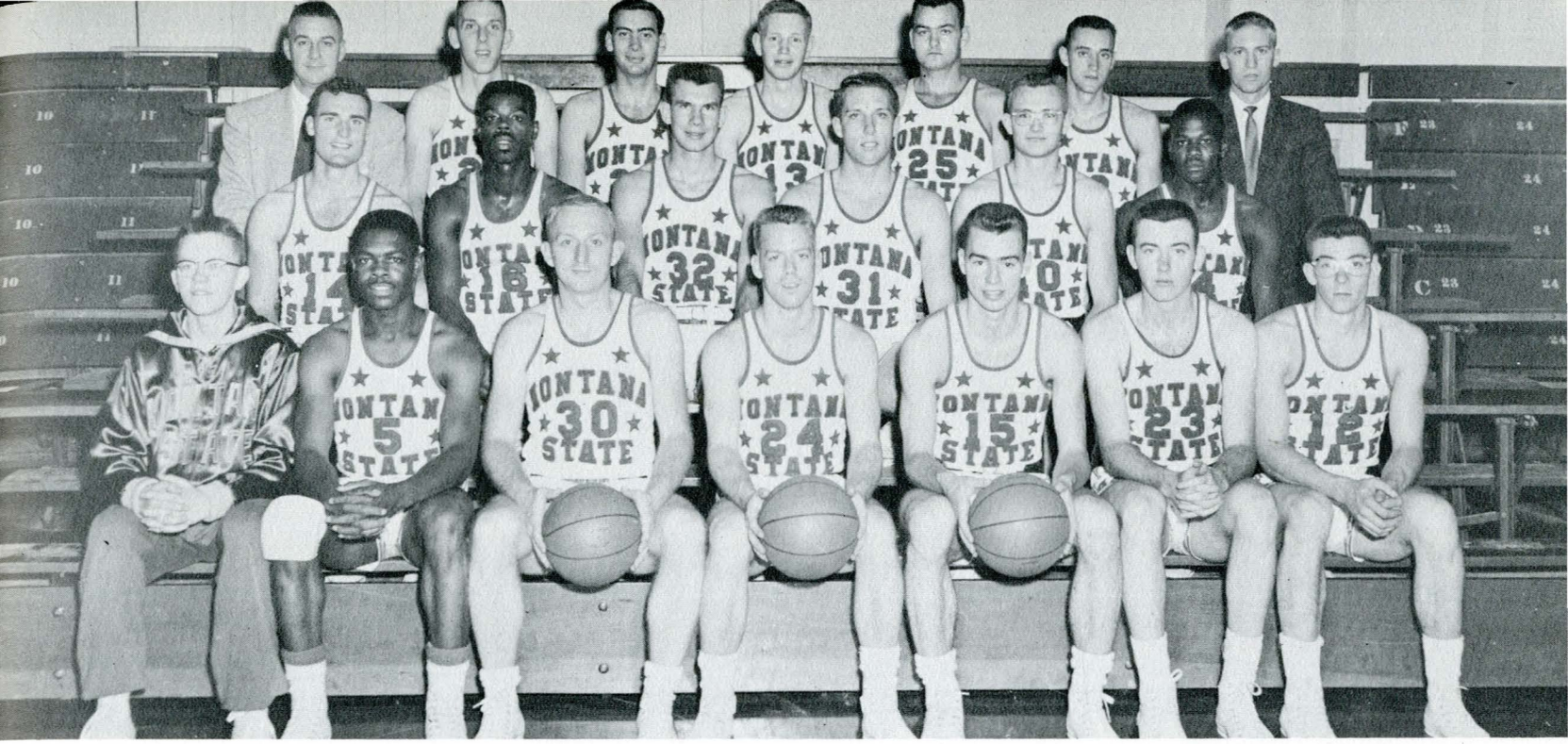

Left to Right, Row One: Don Byers, Jim Wallace, Jack Tilley, Al Harris, Bill Epperly, Jerry Christie, Lanny Baumann. **Row Two:** Buck Gaustad, Larry Chaney, Ken Severson, Leon Smith, Bob Ogren, Bob Jenkins. **Row Three:** Head Coach Dobbie Lambert, Ted Carter, Bob McDonald, Jim Kelly, Bill Knight, Len Broz, Bob Rousey, **Assistant Coach.**

Cats	Opponents		Cats	Opponents	
69	Idaho University	57	76	North Dakota University	45
51	Denver University	49	67	North Dakota University	51
68	Washington State	59	63	Portland University	74
75	Utah State	66	54	Portland University	77
70	Utah State	82	90	Eastern Washington	61
70	North Dakota State	69	77	Seattle University	78
79	North Dakota State	69	63	Pacific Lutheran	59
49	Colorado State University	69	85	Pacific Lutheran	82
66	Montana University	75	69	Nevada University	47
83	Colorado State University	69	72	Nevada University	57
62	Iowa State	61			
80	Brigham Young	64			
70	Portland State College	56			
83	Seattle University	108			
72	Montana University	63			
53	Brigham Young	67			



Len Broz

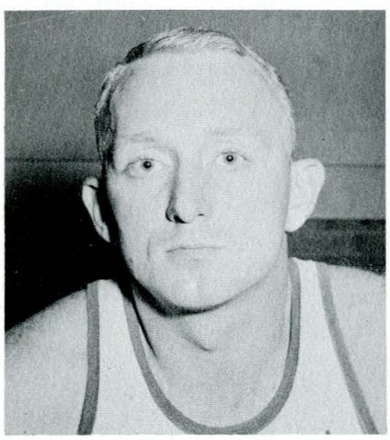

Jack Tilley



Jim Kelly and Grizzlies

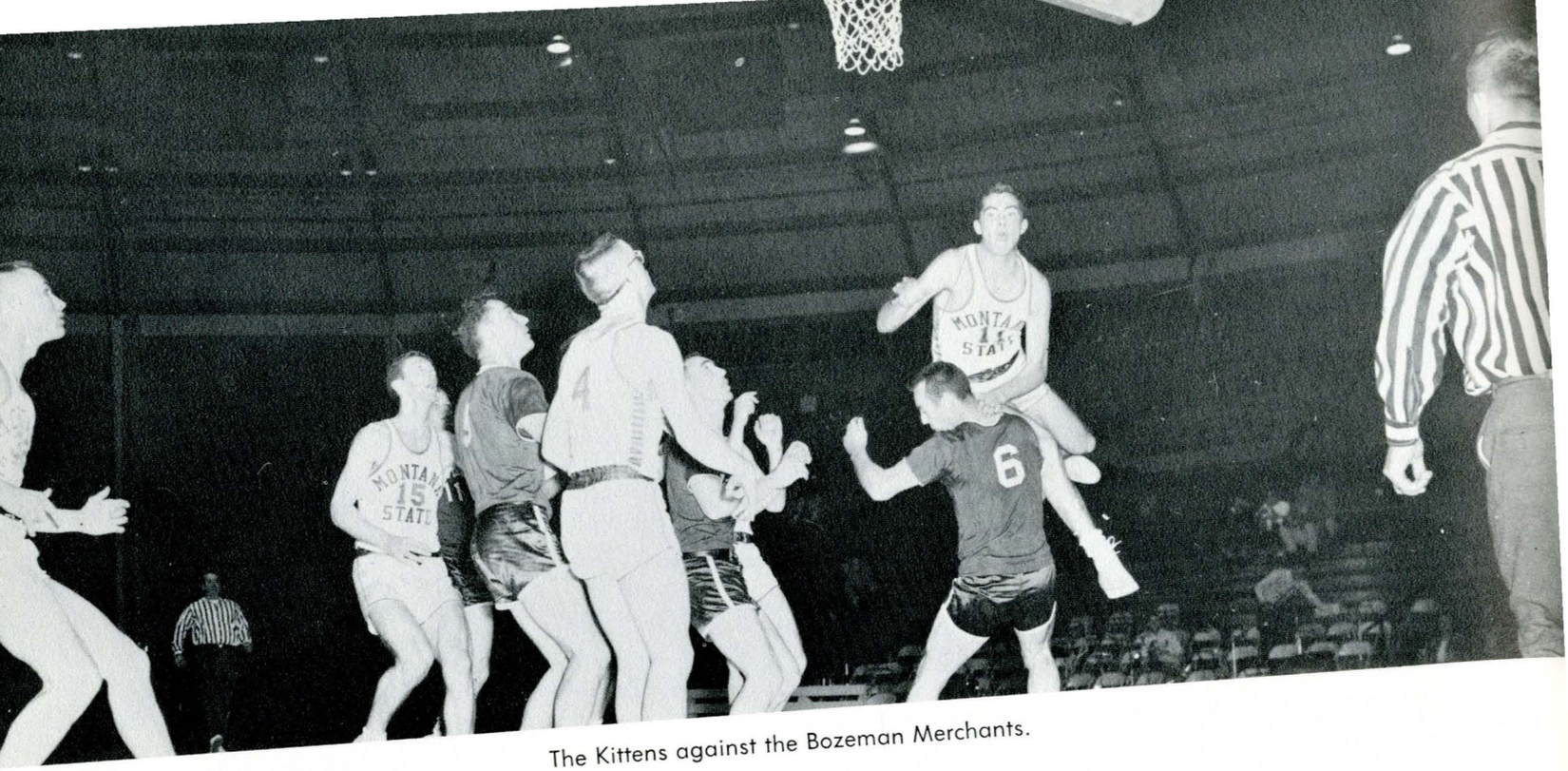

The Kittens against the Bozeman Merchants.

The Kittens

Bobkittens		Opponents
54	N. W. C. C. Powell, Wyo.	45
67	N. W. C. C. Powell, Wyo.	61
89	Northern Wyoming J. C.	51
93	Northern Wyoming J. C.	40
65	N. W. C. C. Powell, Wyo.	68
66	N. W. C. C. Powell, Wyo.	55

Jim Murphy dunks two against the "Merchants."

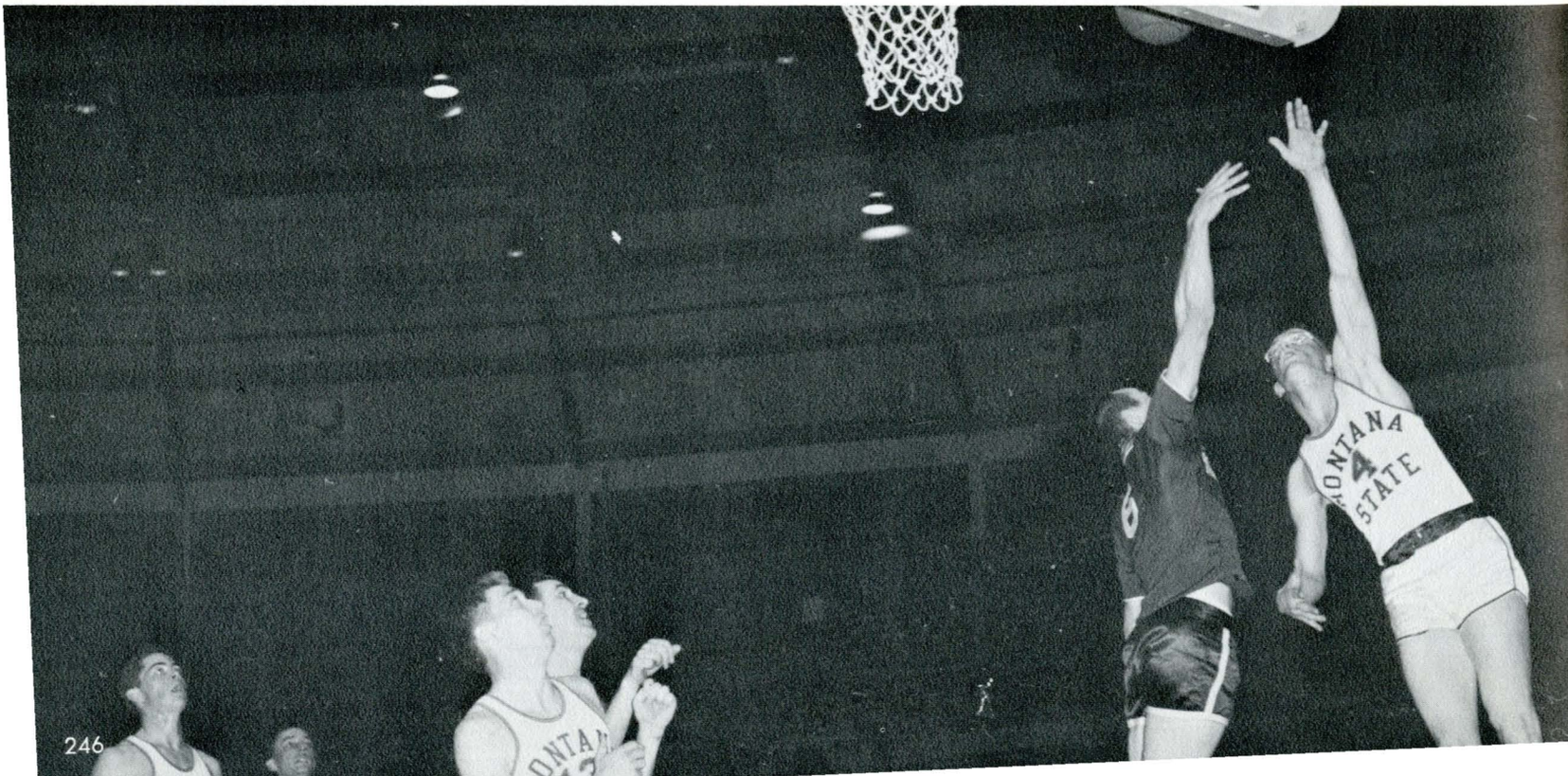

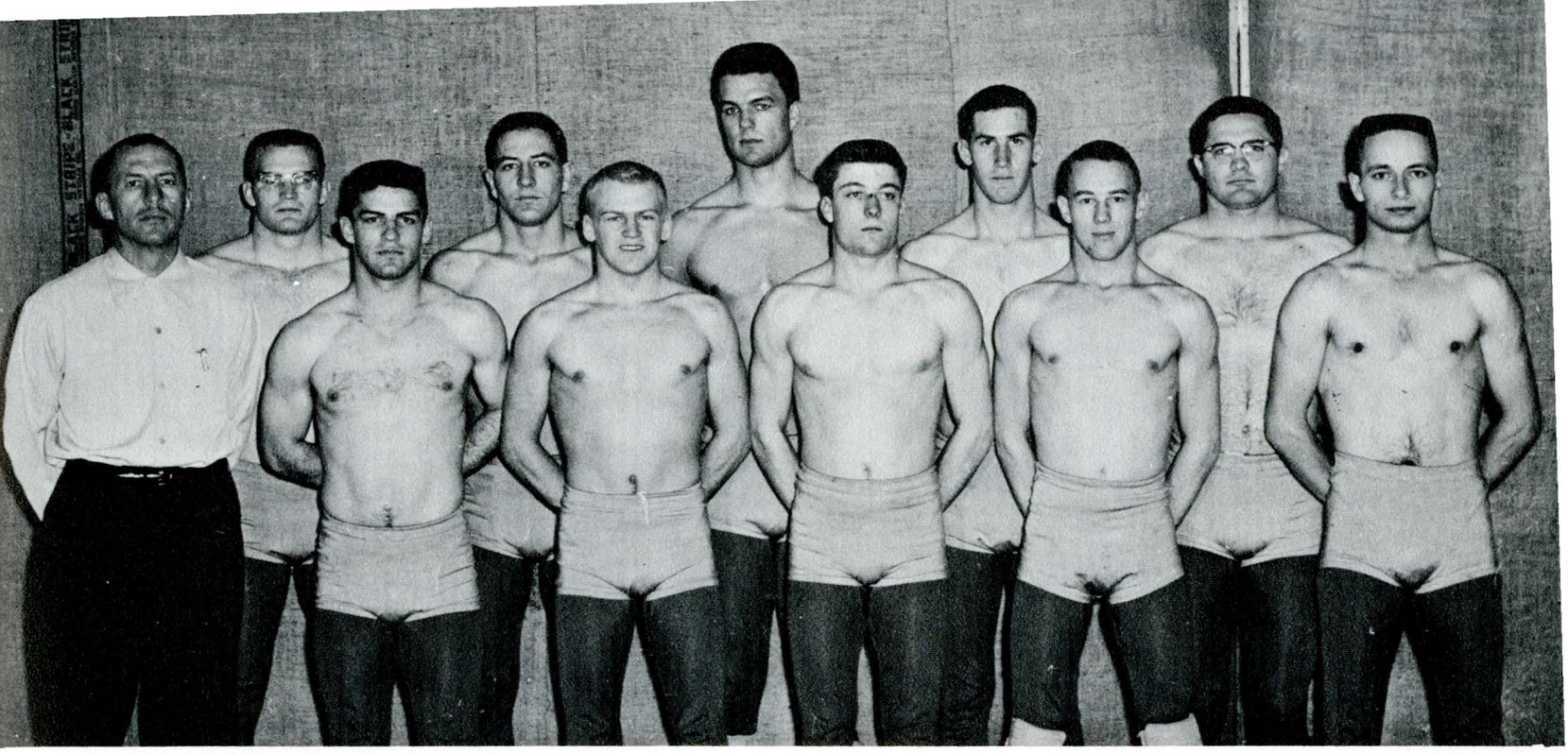

Left to Right, Row One: Dr. Kieth Bowen, **Coach;** Tom Molin, Archie Evans, Delbert Pasha, Ray Wyman, Tom Fellows. **Row Two:** Ev McGlothlin, Bert Rice, Kim Miller, Art Althoff, Bob Watson.

Wrestling and Boxing

Left to Right: Roger Rouse, **Student Coach;** Bill Jensen, George Hickman, Bill Poppie, Dix Kelsay, Lloyd Sellinger, Willard Booth.



The 1958 version of the MSC Snow Carnival was very successful. With all living groups participating in building snow sculptures, a ski party Friday night, races — novelty and serious — on Saturday, and the grand climax, "The Snow Ball" Saturday evening, many people were able to enjoy this year's event.



The Men's Coop prize-winning sculpture.

Winter Carnival

Electing the royalty.



Last year's king and queen, Bob Bleakman and Sue Pierce, present the trophies to this year's duo, Emilee Pasha and Keith Bjornethun.





Hannon Hall's first place sculpture.







Some of the trophies.
Racers in the Giant Slalom.

Part of the camera crew that shot movies of the whole ski carnival.

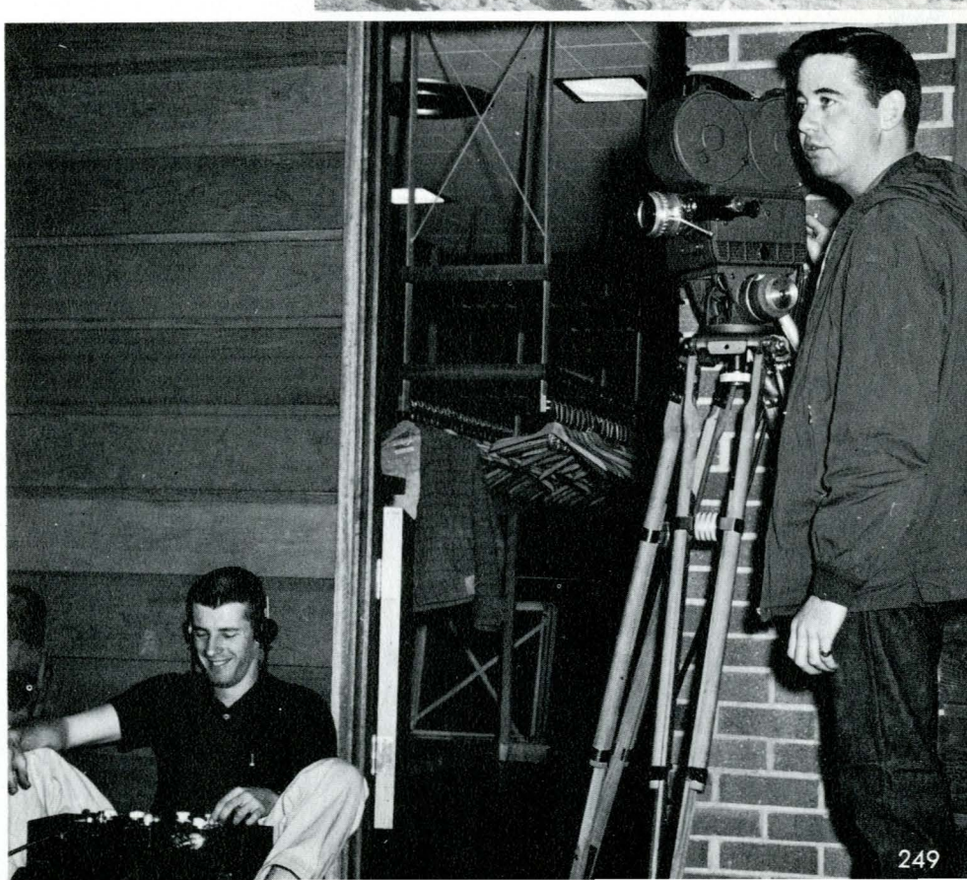



Dave Stevens



Ray Sperry



Flint Taylor

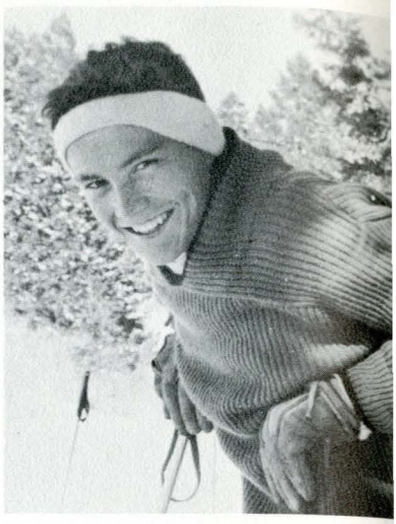

Paul Renne



Marshall Bennett

Ski Team

The MSC Ski Team, composed of ten agile schushboomers, had a successful racing season. They finished fourth at the Rossland, B. C., International Inter-Collegiate Meet; sixth at the Banff, Alberta, International Meet; and fifth at the MSC Invitational Meet.



Bob Beck
Coach

Just off the lip !

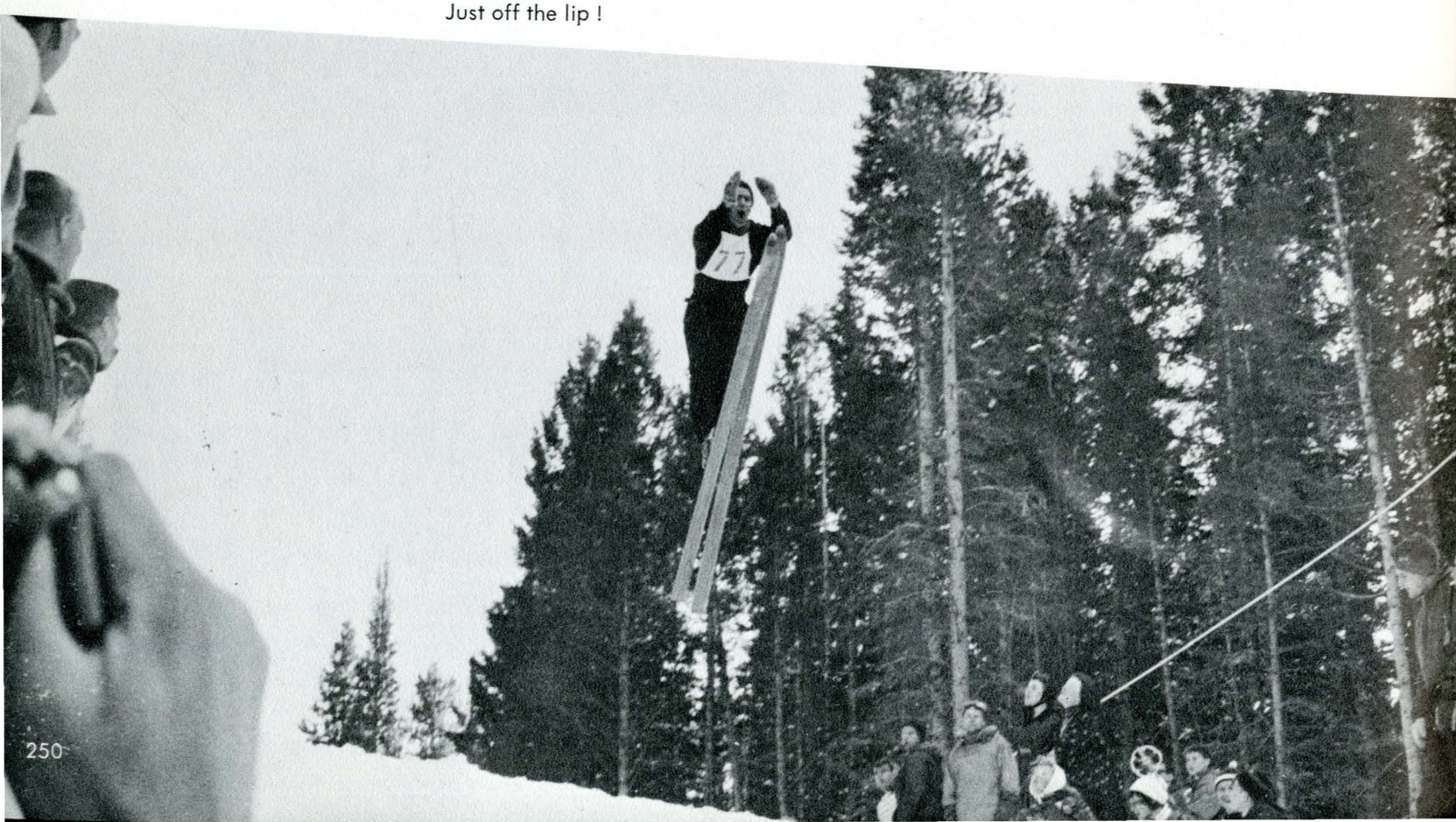



INTRA-MURAL WRESTLING CHAMPS—Left to Right: Jim Pepper, Dave Martin, Jim Abbie, Ed Gossack.

Winter Intramurals

Bowling in the play-offs.

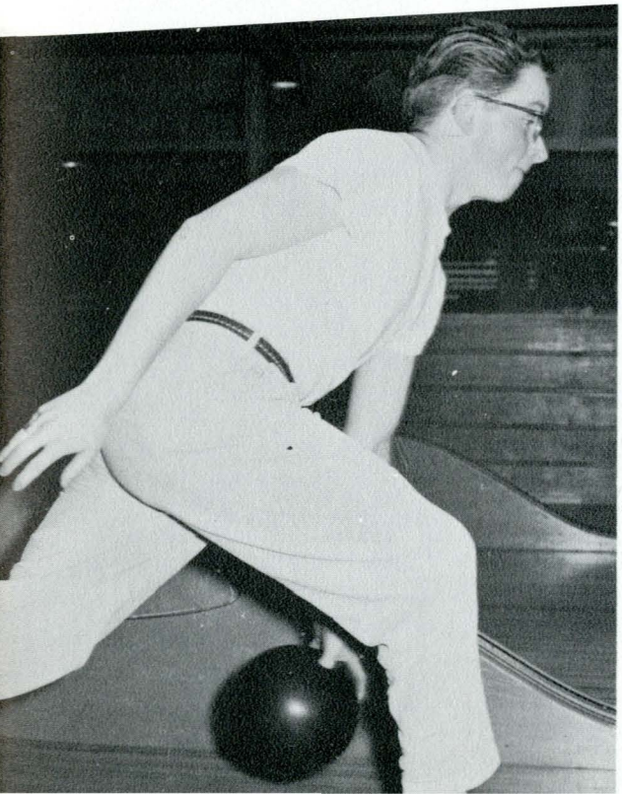

Action during the Aggie-Sig game.



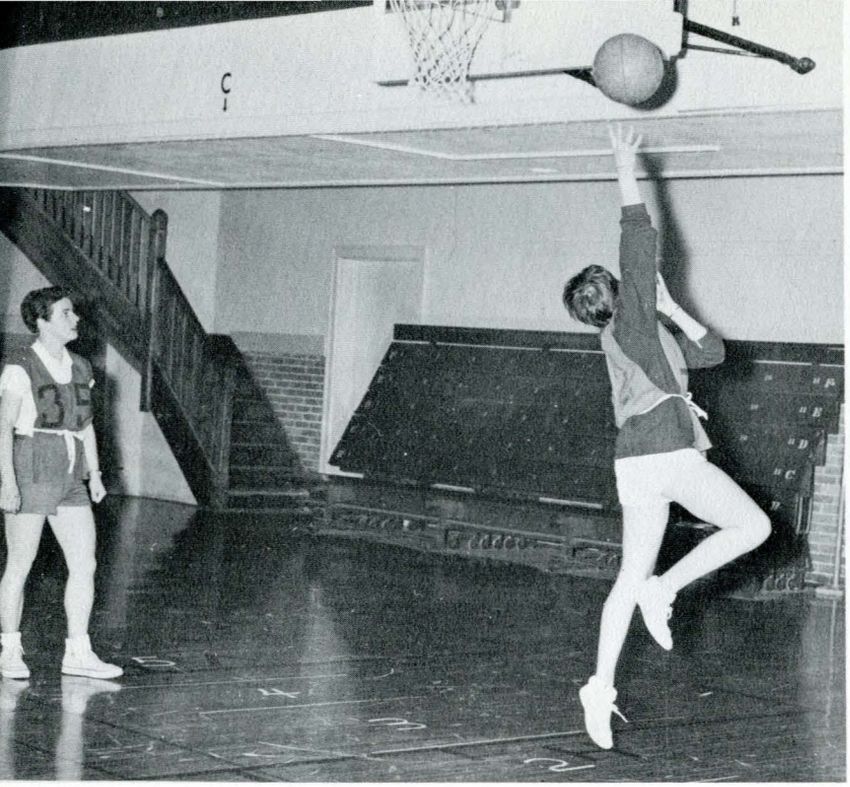

Basketball

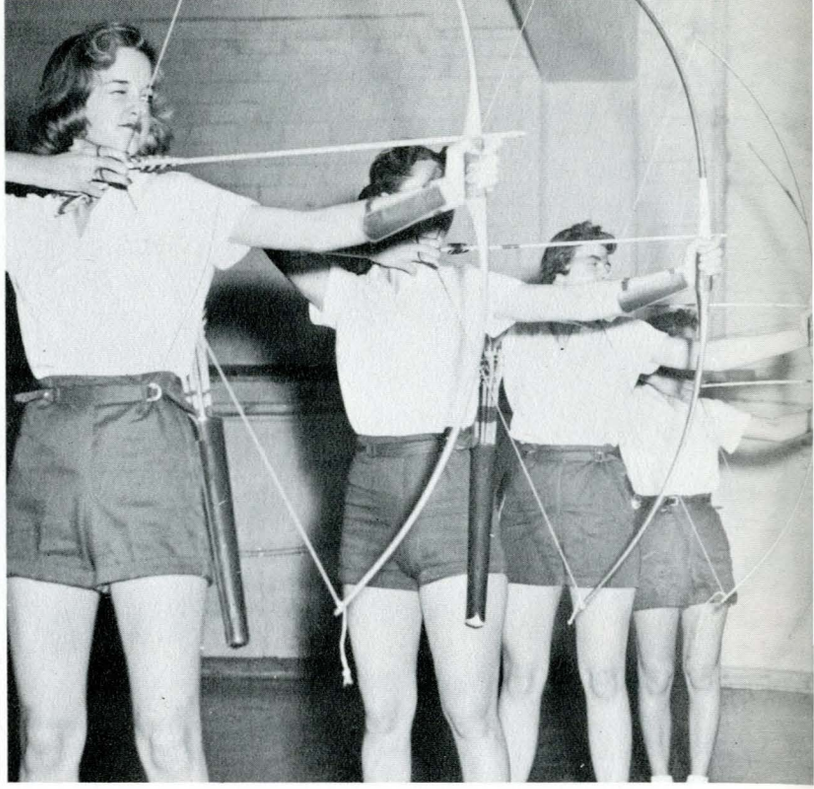

Archery

The Women's Athletic Association is the central organization for all competitive sports, both individual and intramural. Intramural events include volleyball, basketball, bowling, and riflery, and individual games range from track to ping-pong. Officiating is done by the students and the complete program is under supervision of the Women's Physical Education Department.

Women's

Montana amateur, Gerry Murphy, was the outstanding athlete for 1957. Gerry ran a close second in low hurdles at Oakland, California, in competition with Olympic team members.







Bowling



Gymnastics

Athletics

DOLPHINS—Left to Right, Row One: Mrs. Christine Johnson, Barbara Palmer, Penee Kuno, Beverly Johnson, Jeanette Wenzel, Merle Quammen, Jo Naegeli, Mary Ann McGinnis. **Row Two:** Mrs. Caroll Hathaway, Phyllis Keller, Betty Keene, Bette Lowery, Cheryl Hurd, Ruth Breeden, Shirley Gee, Meredith Tallman.



Badminton



The Montana State College Concert Chorus

Their Voices

THE MADRIGAL SINGERS—Left to Right, Row One: June Long, Joan Hopper, Ardythe Zimmer, Kathy Grindrod, Carolyn Beatty, Sonja Larson, Gerry Luer, Barbara Redman, Barbara Kerns. **Row Two:** Randall Barthelmess, Everett McGlothlin, Chuck Bentz, Dick Nagle, Lanny Fred, Mr. Mehrle, Dave Kneedler, Lionel Petterson, Galen McCrea, Albert McCloy, George McCrea (not pictured).







Brandon Mehrle
Director

Lightened Our Hearts

The Messiah





Waiting to give blood.

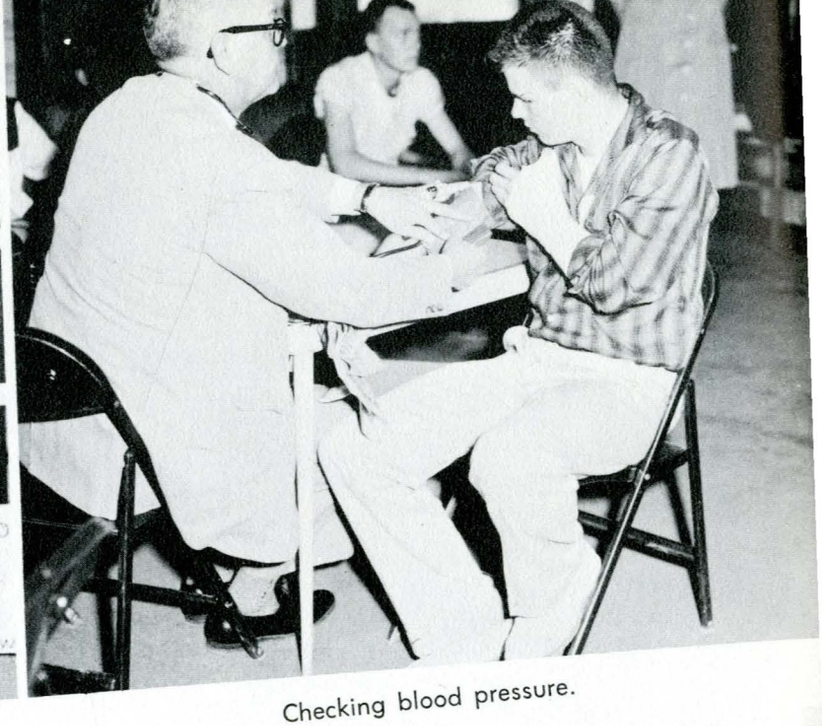

Checking blood pressure.

A Blood Drawing

He looks like he needs his pint back.



Slocombe mugging for camera — next patient is really giving bloo

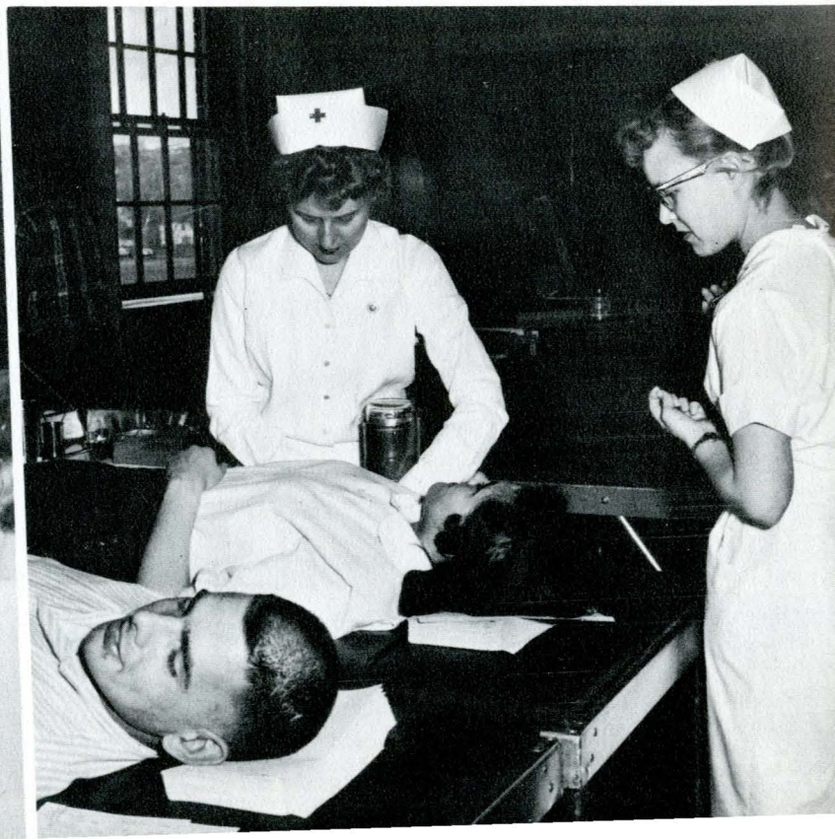



"There's gonna be a hangin' !"



Rodeo

Montana State College played host to 18 college rodeo teams from all parts of the northwest in our own fieldhouse rodeo arena. The usual parade, dance, and "living it up" accompanied the rodeo which featured bronc riding, bull riding, bulldogging, calf roping, cow milking, girls' barrel racing, and a new one, girls' goat tying.

Miss Joann Nett, 1957 Rodeo Queen, receives her sash from Louie Brock, Rodeo Club president.

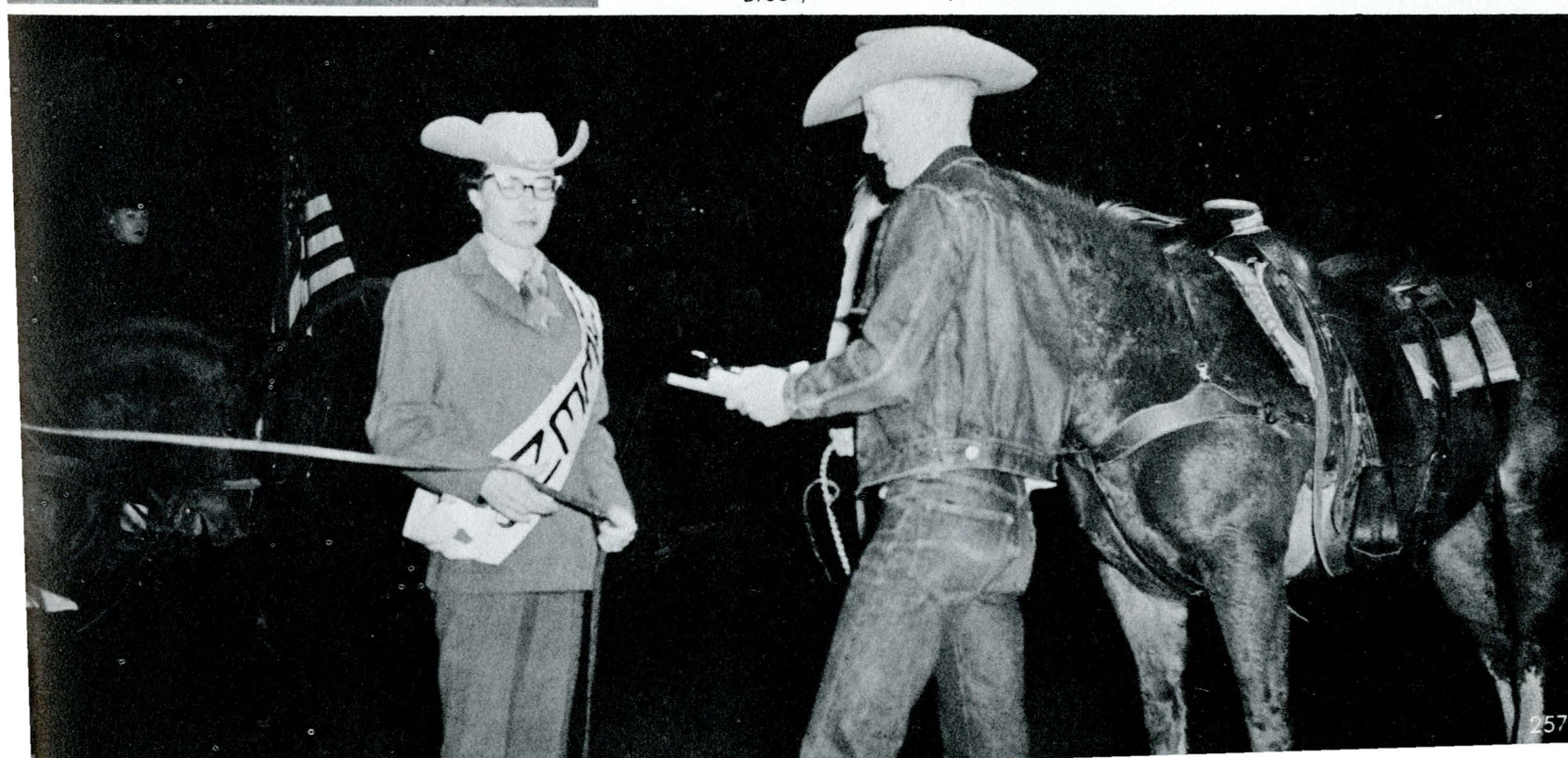

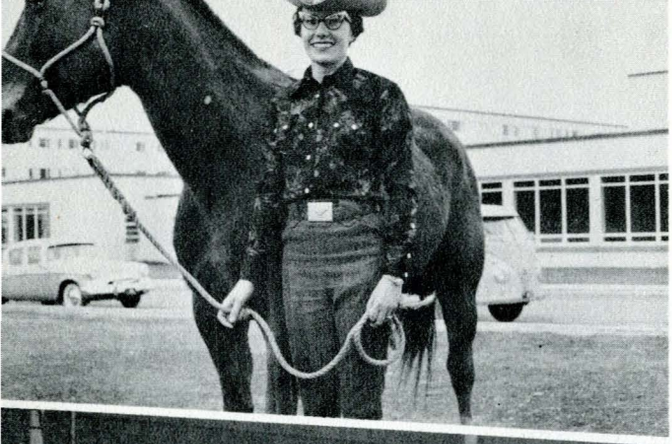



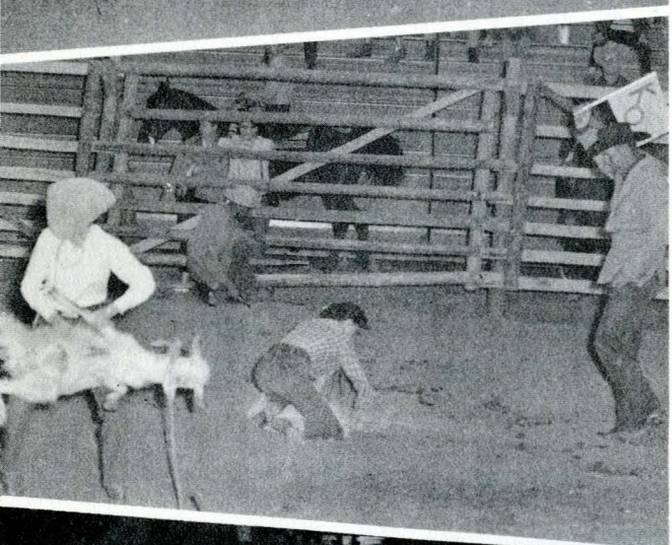

A touch of the old west...

Queen Joann and friend.
Sorority girls' calf roping.
Girls' goat-tying contest.

Out on that "long reach" in steer wrestling !



Coming down the hard way !

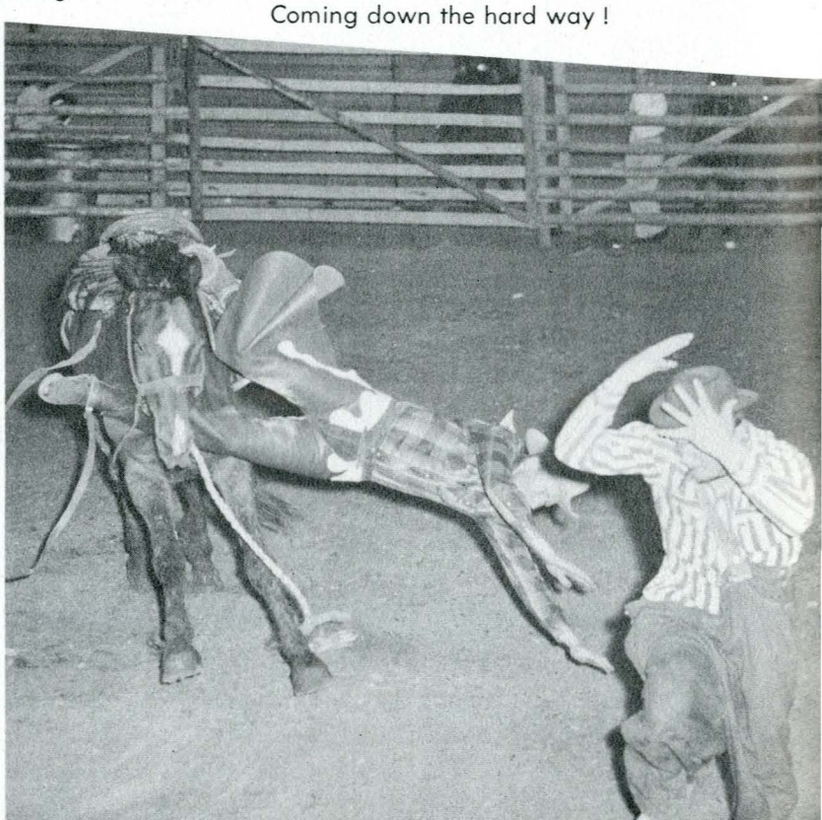

A Representative

It is indeed a worthwhile opportunity to hear and discuss current topics with our state leaders. Each year we are usually visited by at least part of our congressmen.



Representative Lee Metcalf

And A Senator

Senator Mike Mansfield



I have a question, sir.

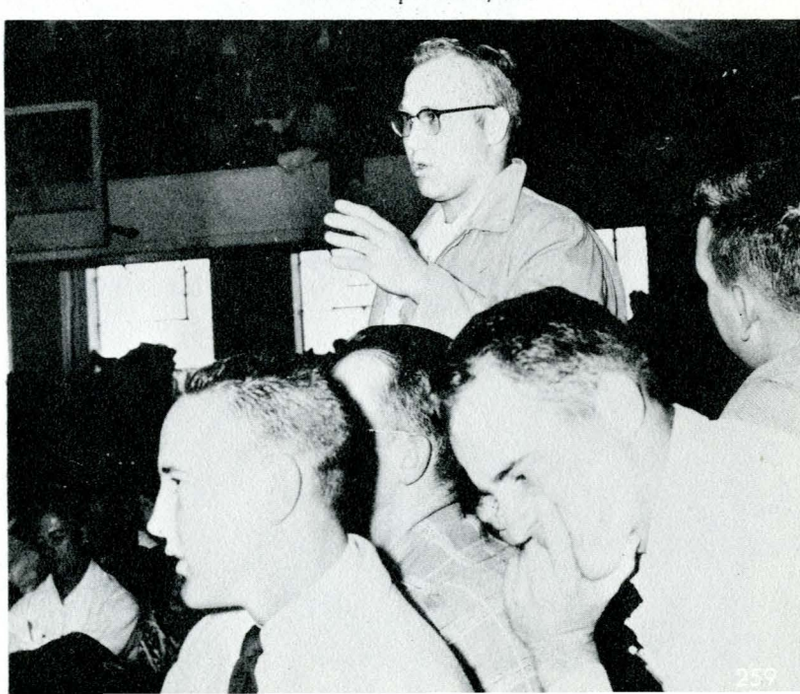

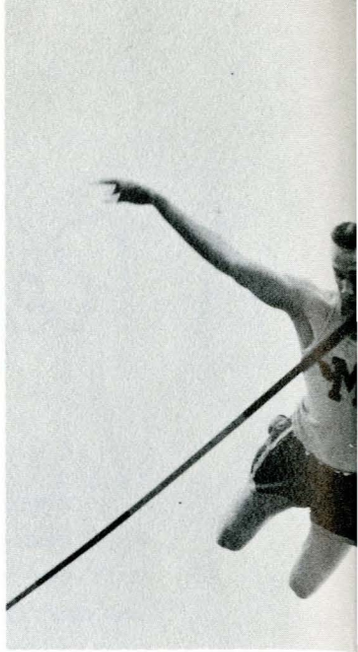

The Cindermen

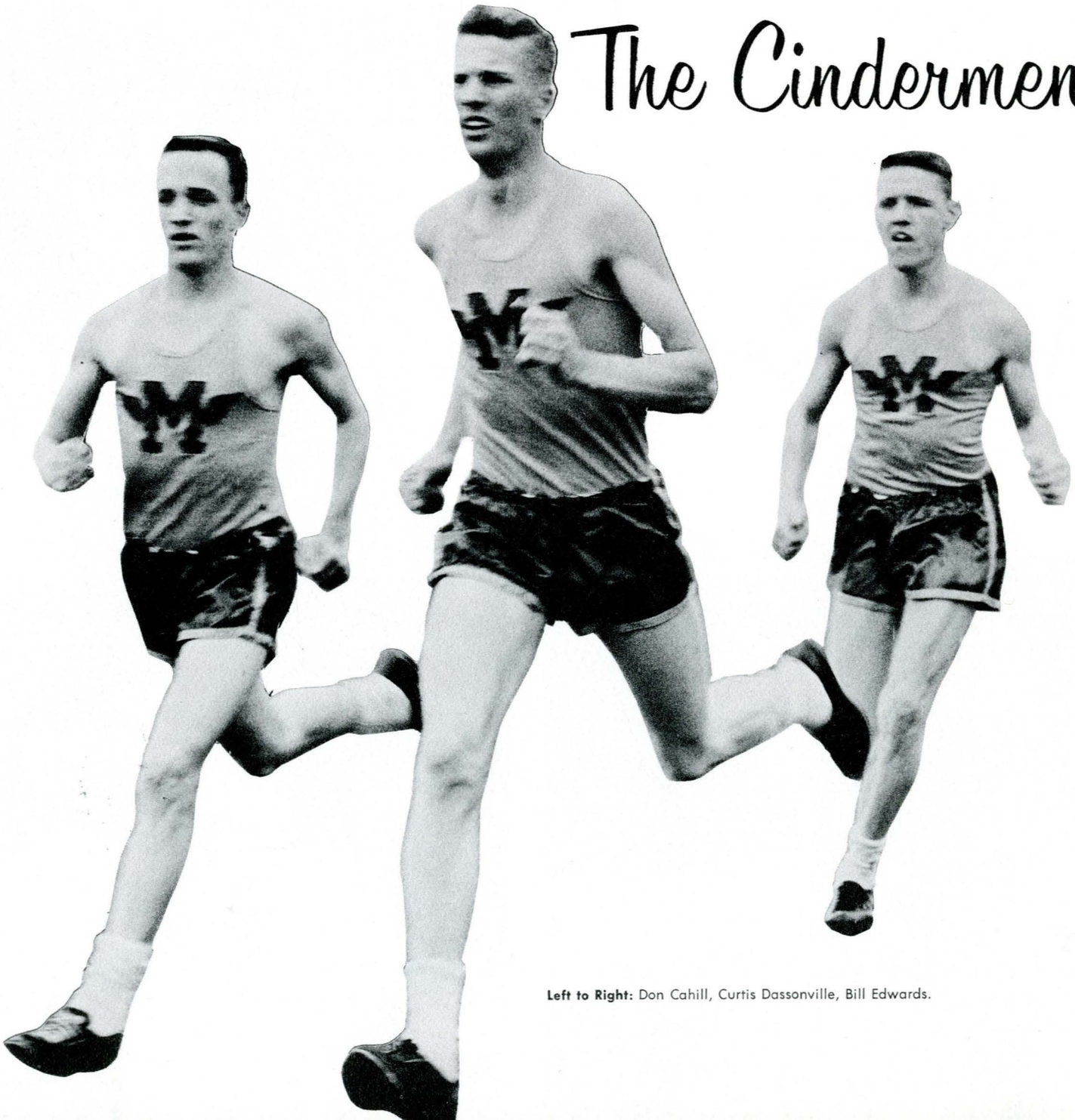

Left to Right: Don Cahill, Curtis Dassonville, Bill Edwards.

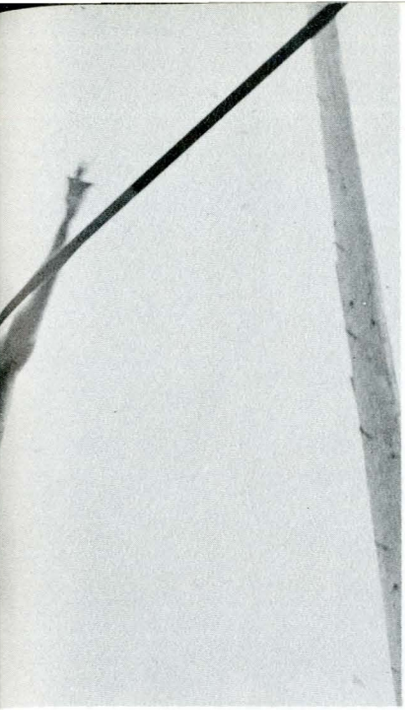

Rodger Hankins, Pole Vault



Del Layman and Bill Epperly
Taking the high hurdles during time trials.



James Roban, Shot Put

# of Montana State

MSC cindermen, coached by Gene Bourdet, participated in four major meets this year. The track schedule placed them against Idaho State College in a dual meet; Western, Eastern, Northern, Montana Mines, and Rocky Mountain in the MSC Invitational, and a meet with the university.



Don Cahill, Gene Bourdet, Coach

Left to Right, Row One: Bill Edwards, Duane Delger, Curtis Dassonville, Don Cahill, Rodger Hankins, Larry Kinzy, Harold Gaustad. **Row Two:** Charles Bovan, Bill Epperly, Del Layman, Harvey Warren, Bill Borders, Glenn Flatt, James Roban.

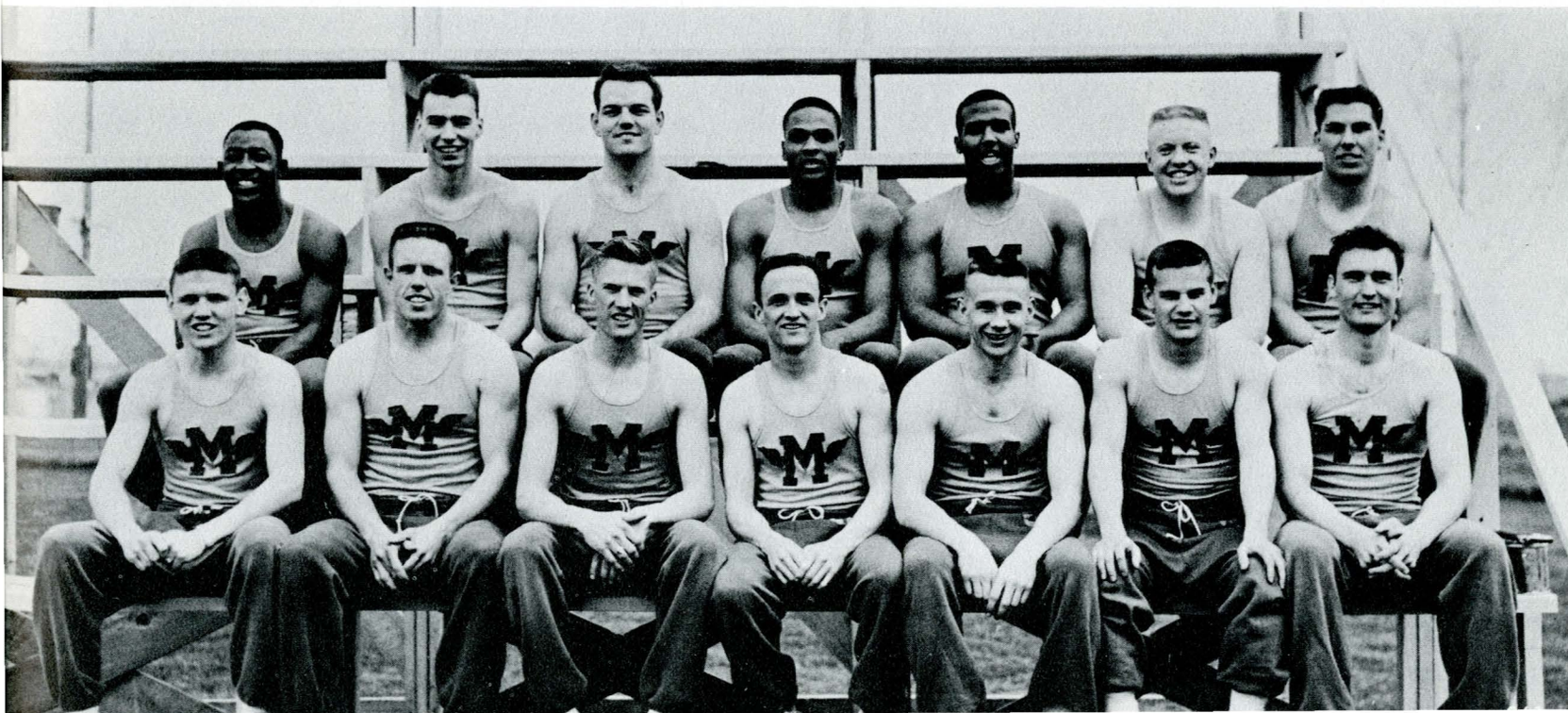

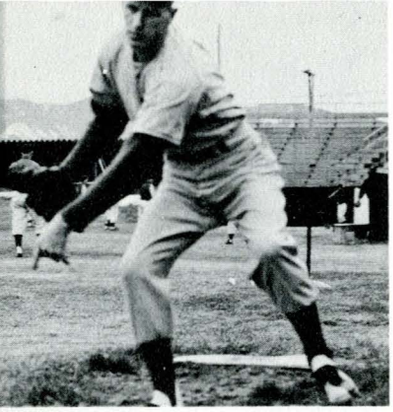

Joe Redfield
Pitcher



Gordon Rafdal
Catcher



Dave Alt
Shortstop

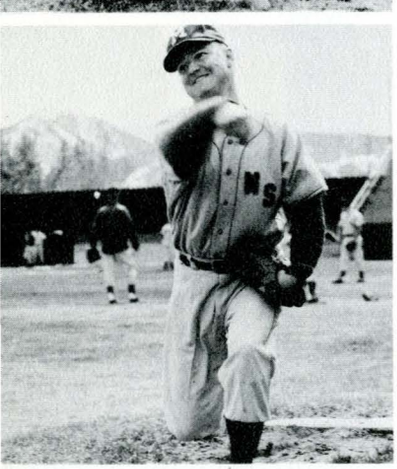

Calvin Reichelt
Pitcher

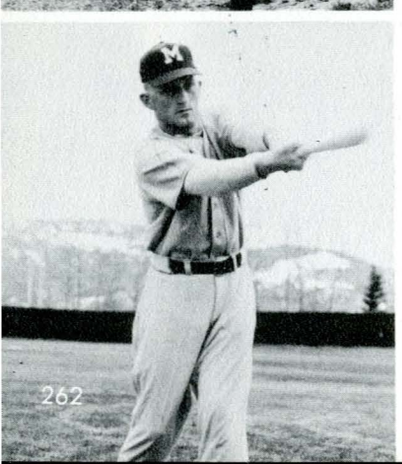

Jack Tilley
Outfielder



Sam Graft, outfielder, pitcher; **Jim Murphy,** second baseman.

Baseball

Coach Bob Rousey's varsity baseballers put in 21 games worth this season. They opened against MSU the middle of April and closed with a double-header against the same team May 31. The team saw action against five different teams around the Northwest.



Coach Bob Rousey, Sam Gianfransico, catcher; **Bob Anderson,** first baseman.

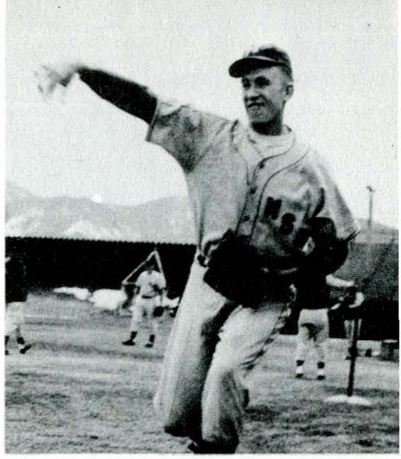

Keith Strandberg
Pitcher

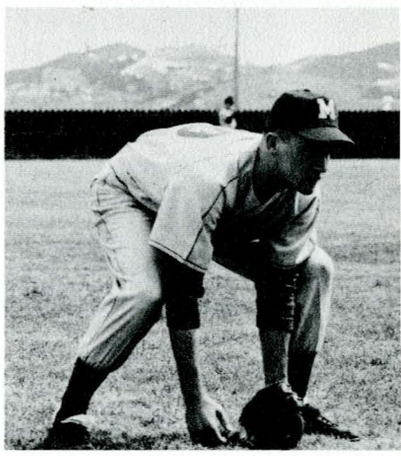

Jerry Haslip
Third Baseman

Left to Right, Row One: Gordon Rafdal, Sam Gianfransico, Ken Nelson, Sam Graft, Rich Morris, Jim Murphy, Ed Burns, Ed Herbert, Don Byers, **Manager. Row Two:** Rich Graham, Cal Reichelt, Jack Tilley, Bob Anderson, Keith Strandberg, Jerry Haslip, Dave Alt, Joe Redfield, Bob Rousey, **Coach.**





Left to Right, Row One: Jacque Lacy, Susan Allen, Pat Forhey. **Row Two:** John Parker, **Advisor;** Dan Micken, Martin Perga, L. A. Lawrence, **Coach;** Stan DeVore, Merrill Garrett, Dan Stuart.

Our Forensics' Teams And First Signs of Spring

What a young man's fancy turns to after a long winter . . . or typical MSC coed !





The death of Jones.

Emperor Jones

Eugene O'Neil's drama "Emperor Jones" was our last, and perhaps finest production of the season. The play depicted the fall of the Emperor of a small island, and its difficult character role approached being a soliloquy. Unique staging and effective lighting made an outstanding contribution to the performance.

Carl Smith as Emperor Jones.

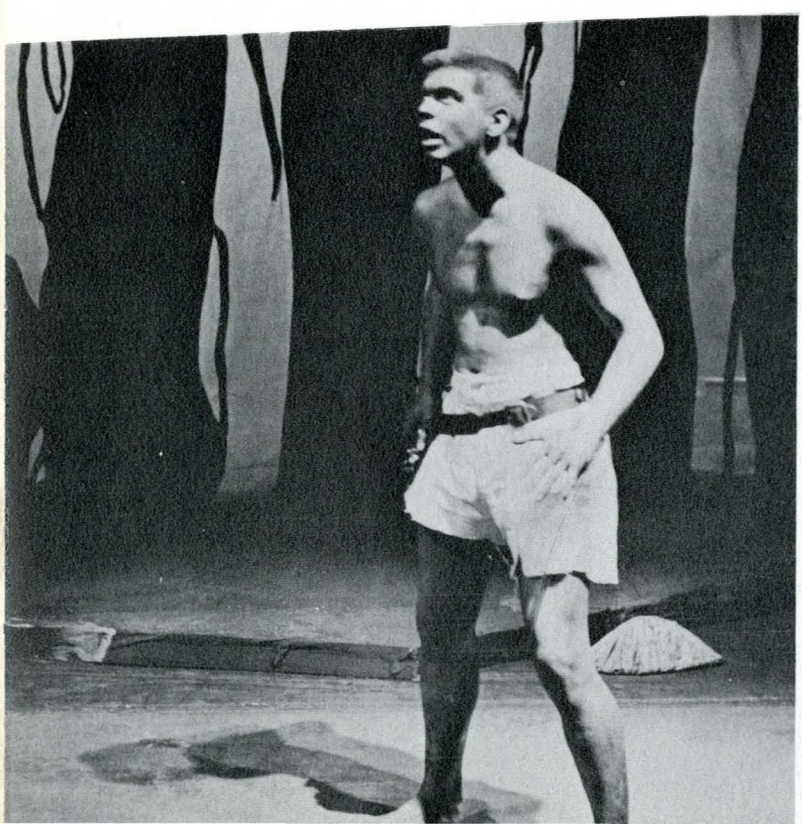

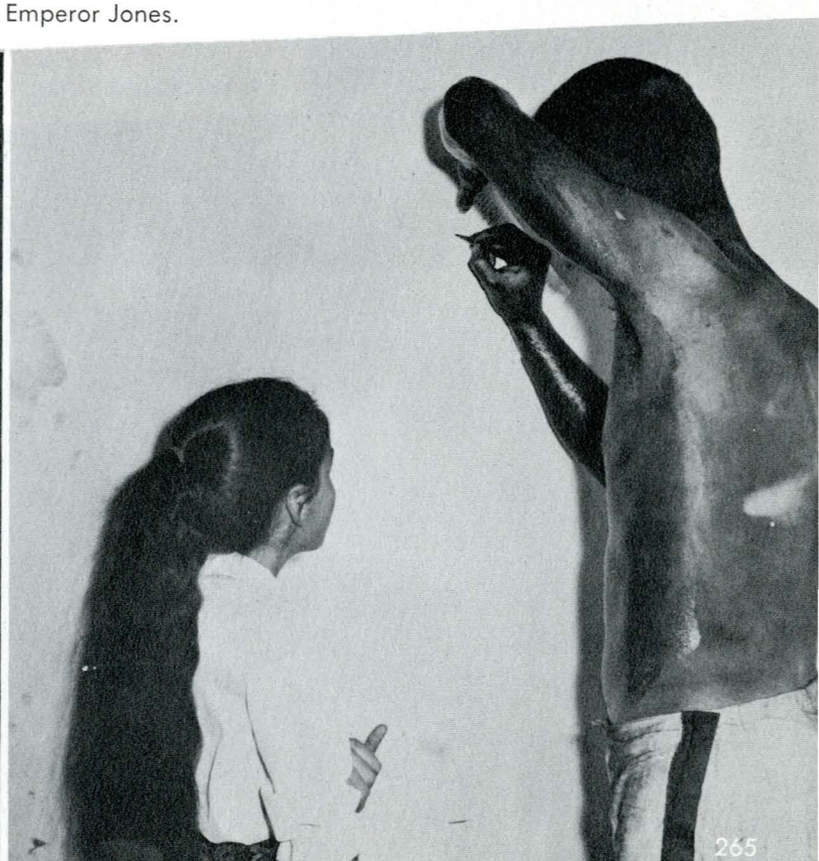

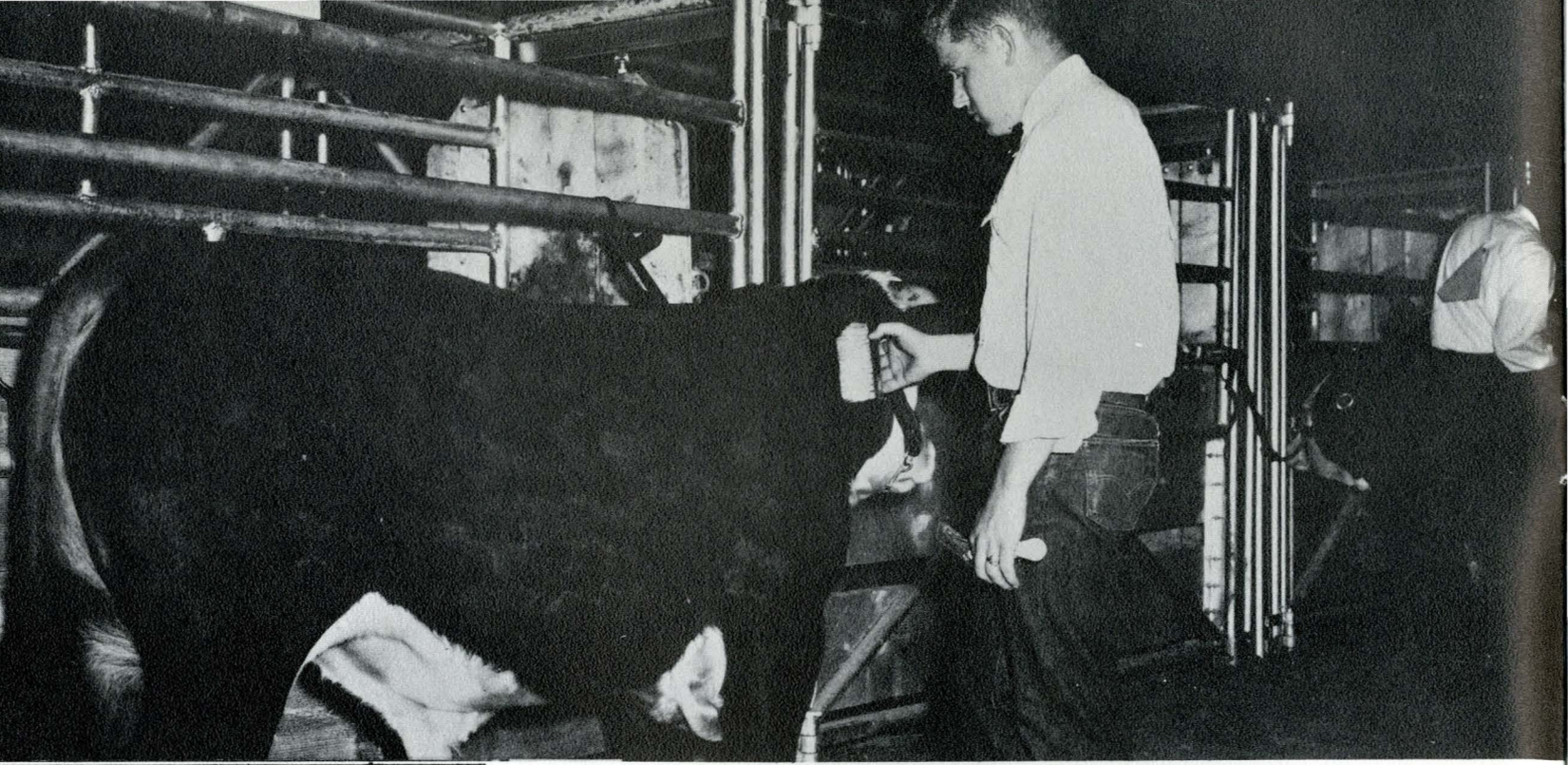

A last minute brushing.



Competing in Showmanship

Jim Yedlicka showing in the Beef Division final.

1958 Championship award being presented to Art Lyman.



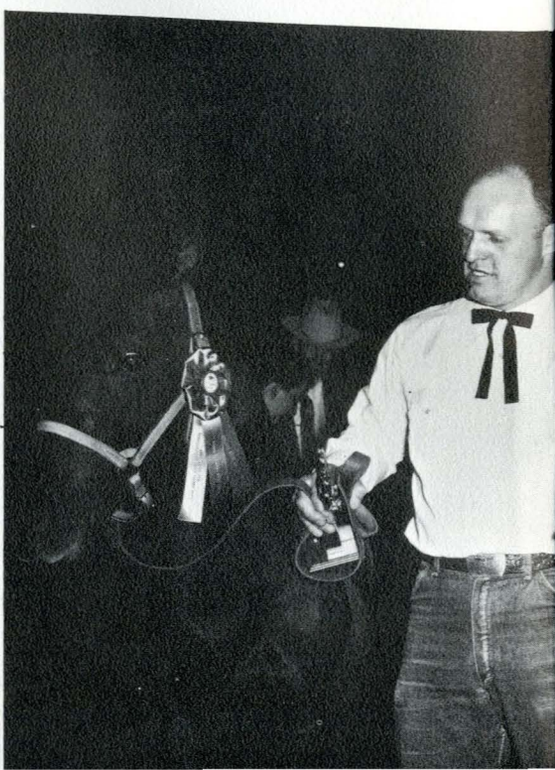

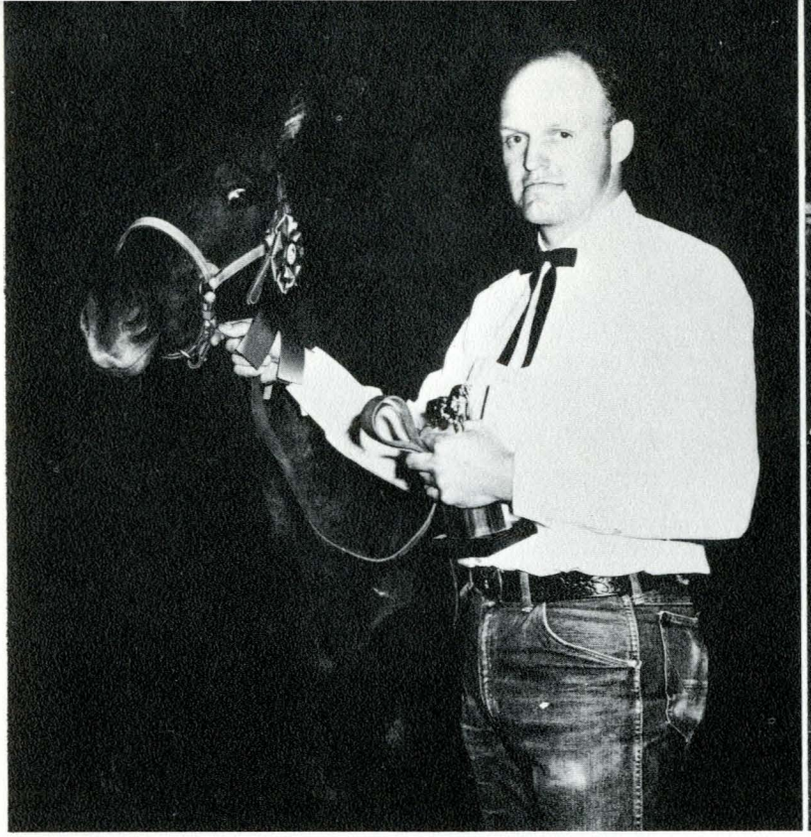

Art Lyman, 1958 Champion showman.



Chairman Lee Cronk and Aggie Queen Lois Hoefert presenting awards.

The twenty-fourth Annual Little International put on by the Agricultural Club of MSC put hundreds of students to work preparing for the big two night show in Montana State's fieldhouse. Participants in the five divisions were judged primarily on showmanship and ability to fit their animal for show, and winners shared in prizes valued at over $1,000.



Sheep ! !



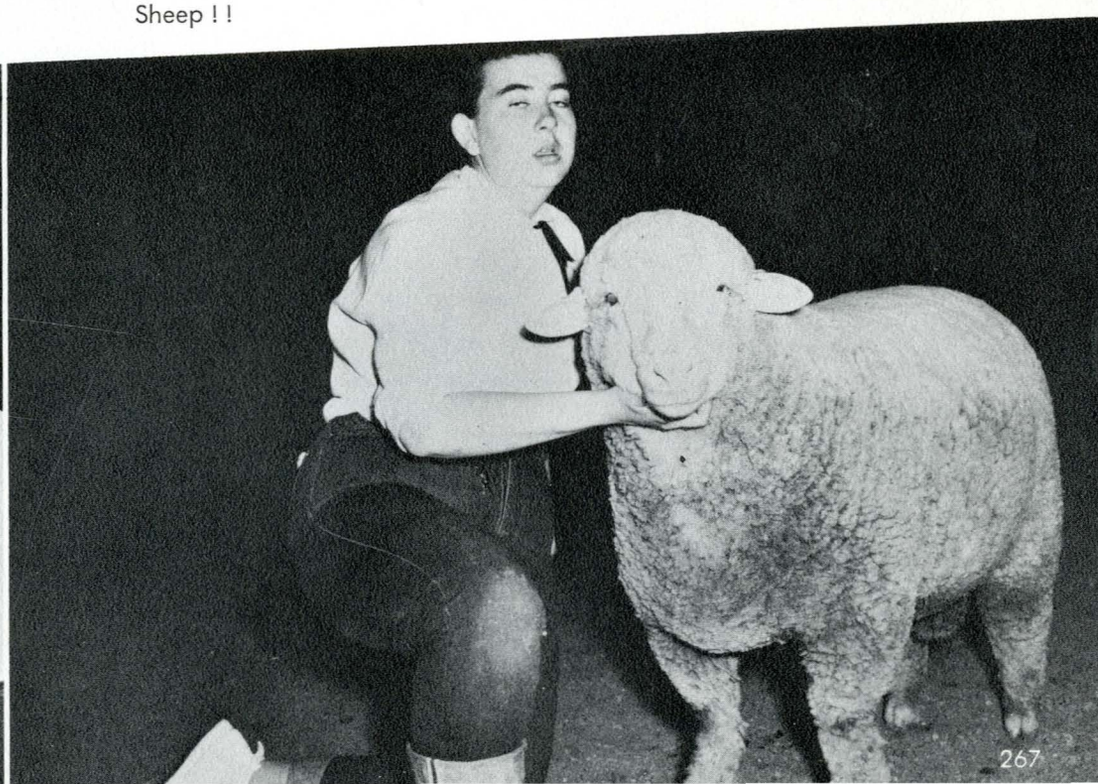



Pie eaters.

Sig-Alph Olympics

Delta Gamma sorority took first place in the Second Annual Sig-Alph Olympics over all other organized housing groups participating. Seven events including a steeplechase and greased pig contest were enjoyed by both contestants and onlookers at the scene on the SAE lawn.



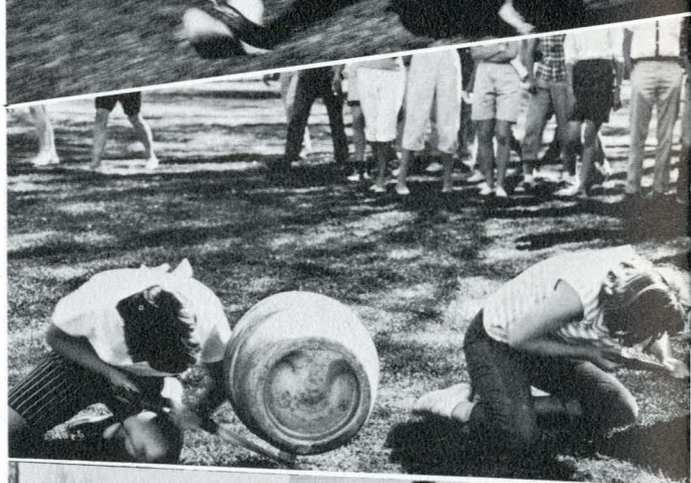

Greased pig catchers.

Cutting something down.

Summer slalom.





The Hal McIntyre Band.

A dance to remember

We danced to the rhythm of Hal McIntyre and his McIntots at our Junior Prom of "58." Queen Nancy Vandenburg reigned over the festivities which highlighted the Spring quarter and brought the year of dancing to a close.



Prom Queen, lovely Miss Nancy Vandenburg.



A mixer for the High School Week delegates.



Dat's jazz ! !

High School Week

Six hundred delegates from all parts of Montana visited our campus for a series of tests, and a view of college life on the hill. Banquets, open house, Mortarboard carnival and an excellent variety show kept our visitors occupied during their stay at MSC.



Petite Sharon Wien.

Announcement of the 1958 Homecoming Queen finalists Barbara Murray, Janet Reed, and Jane Smith.



The MSC Concert Chorus on stage for the finale.





General Muchmore, one of the main discussion leaders.

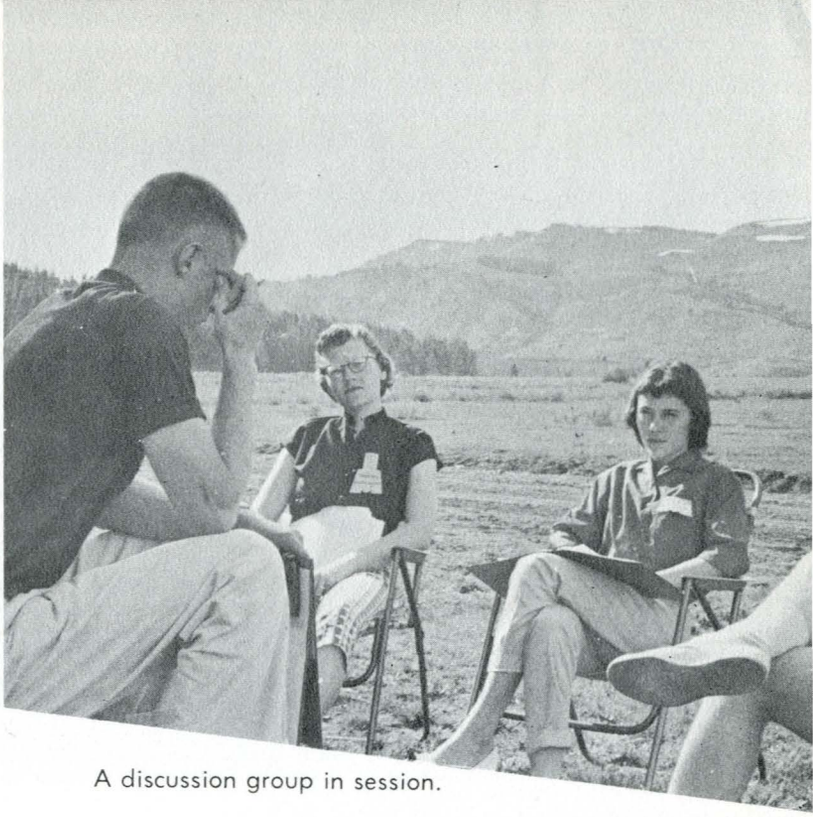

A discussion group in session.

Leadership Workshop

Sixty students representing various campus activities took part in the Senate sponsored workshop held on the Nine Quarter Circle Dude Ranch. Our workshop included orientation on all phases of leadership.



Workshop leaders Sue Pierce and Stan Devore.

Relaxing in the beautiful lodge at the Nine Quarter Circle.



Discussion leader Kerry Ridgeway and Sir Roquefort Jones.



The expansive new classroom building.



Breaking ground for the new women's dorm.

New things this year

Relining the fish pond with a nice cement bottom.





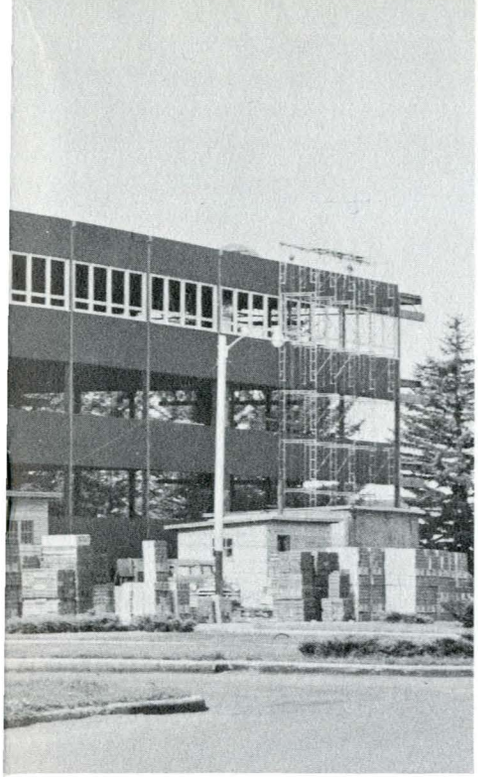

The class of '58 erected
this modern twenty foot spire.

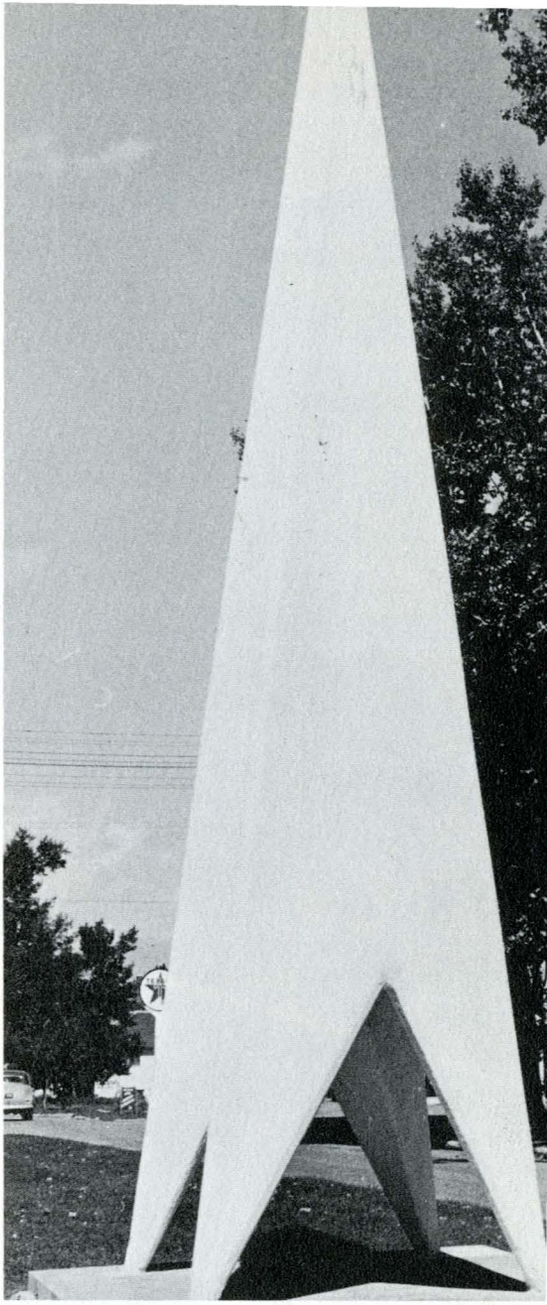

Changes great and small were made throughout our university system the past year and our state college saw many. We expanded westward with relocation of the barns. Our new classroom building broke the skyline ready for use in the Fall and ground was broken for a new women's dormitory. Our fishpond took on the "new look." Our Freshman class erected "Welcome to MSC" signs and a Senior class Monument now graces the 8th Street campus entrance.

Vice President Gaines presents Mr. Cheever with papers giving the Architect Department its full accreditation.







WUS car wash.

Painting the "M."

Campus



Picnic



Taking annual spring bath !



Car washers ?



Spring football.

Cutups



Picnic

Gene Vincent Band.



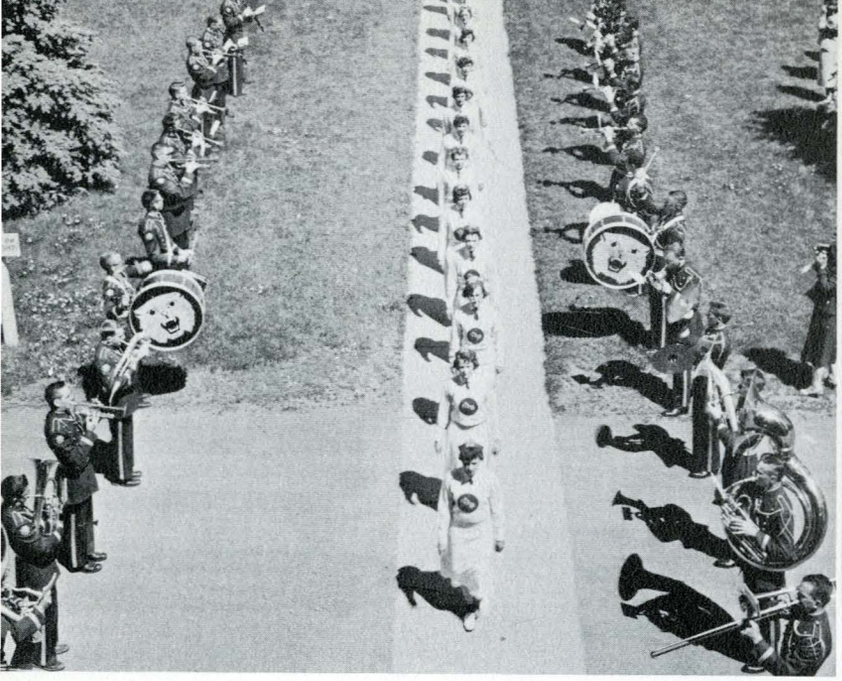

Montana State College Band initiates Women's Day.



Karen Olson receiving the Herrick Award.

Women's Day

Women's Day, one of the most outstanding events of the year brought together all MSC women for the first and final time of the school year. The processional and pageant were followed by presentation of awards and a message from Five Year Speaker Mrs. Phyllis Wollaston.

Five Year Speaker, Mrs. Wollaston.



1963 Five Year Speaker, Mrs. Carolyn Beatty.



The senior call given by Class President John Brookhart.

Some endeavors are rewarded.

Honors Day brought to light many individuals deserving awards for outstanding work in all fields of endeavor. Distinguished Teacher Awards, presented for the third time, went to Richard Froeschner and Titus Kurtichanov.

Outstanding teachers of the year, Titus Kurtichanov and Richard Froeschner, as selected by students, faculty, and alumni.



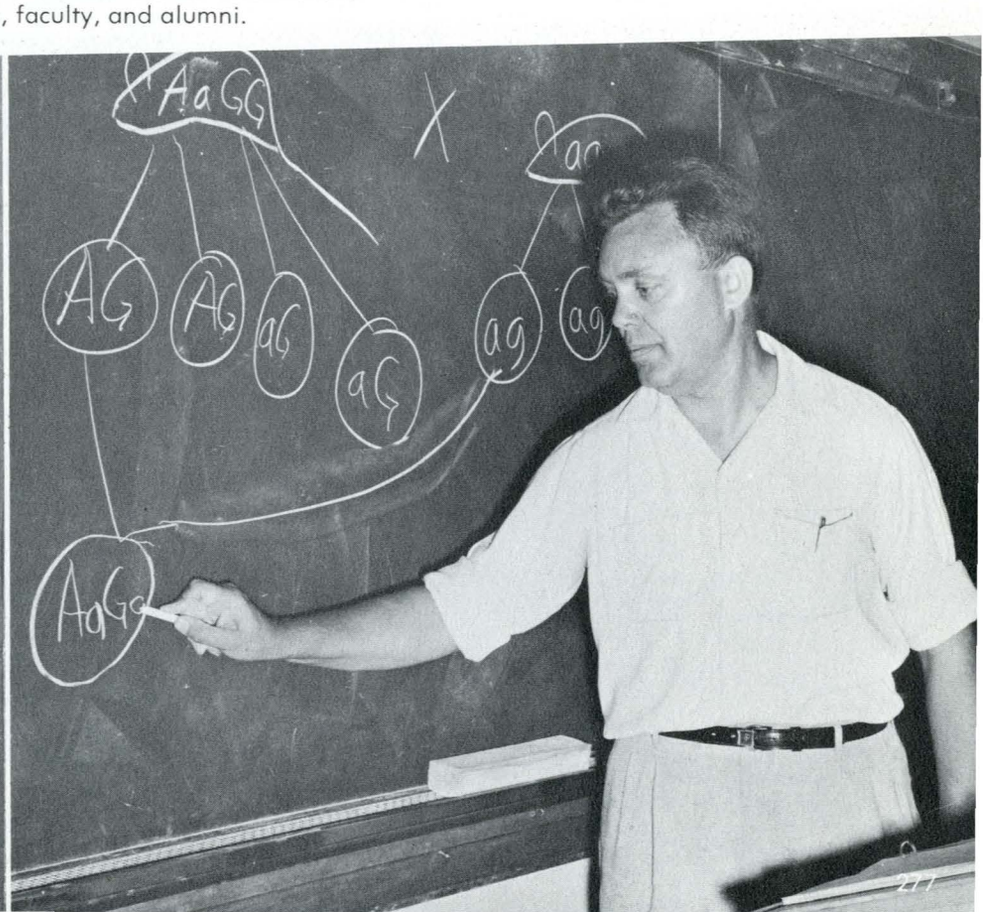

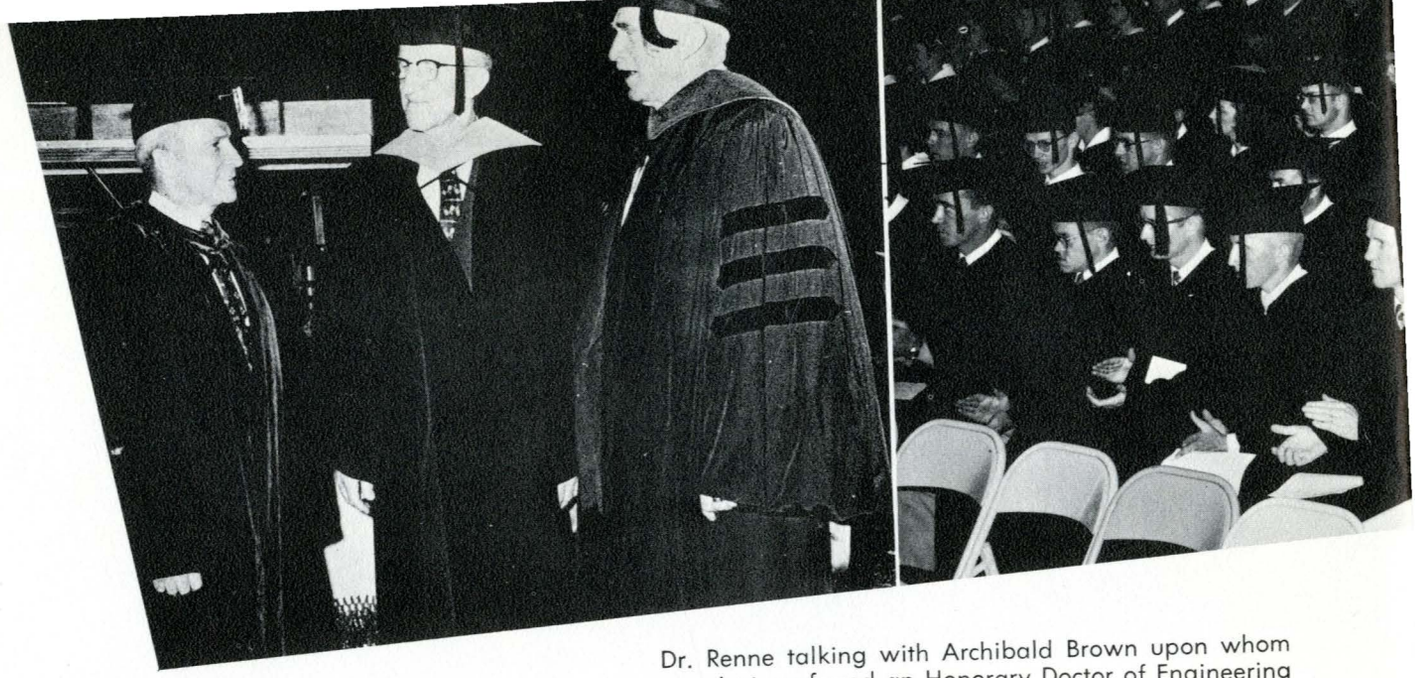

Dr. Renne talking with Archibald Brown upon whom was just conferred an Honorary Doctor of Engineering Degree, and D. P. Fabrick, Honorary Doctor of Law.

The Seniors depart...

Richard Waterman and Robert Jacobson after both received Doctor of Philosophy degrees in Chemical Engineering, congratulate Lincoln Aikins upon receiving the first Doctor of Education Degree in Montana.

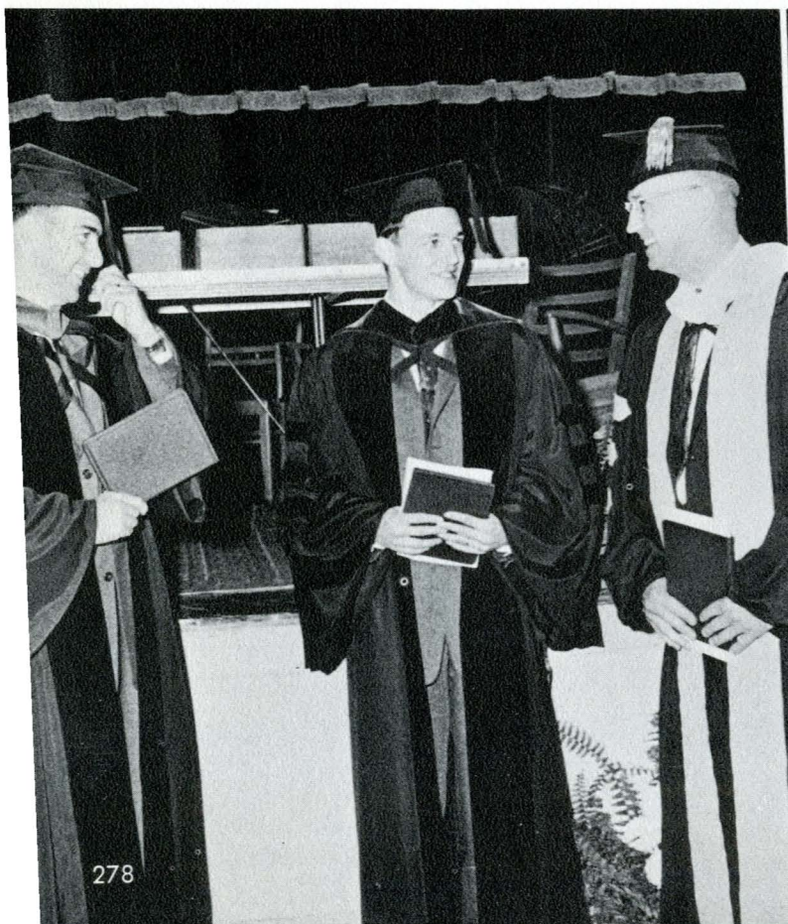

Members of the class of 1908: Charles Fisher, Mrs. George Ambrose, Miss Mary C. Alusard, and Mrs. White.



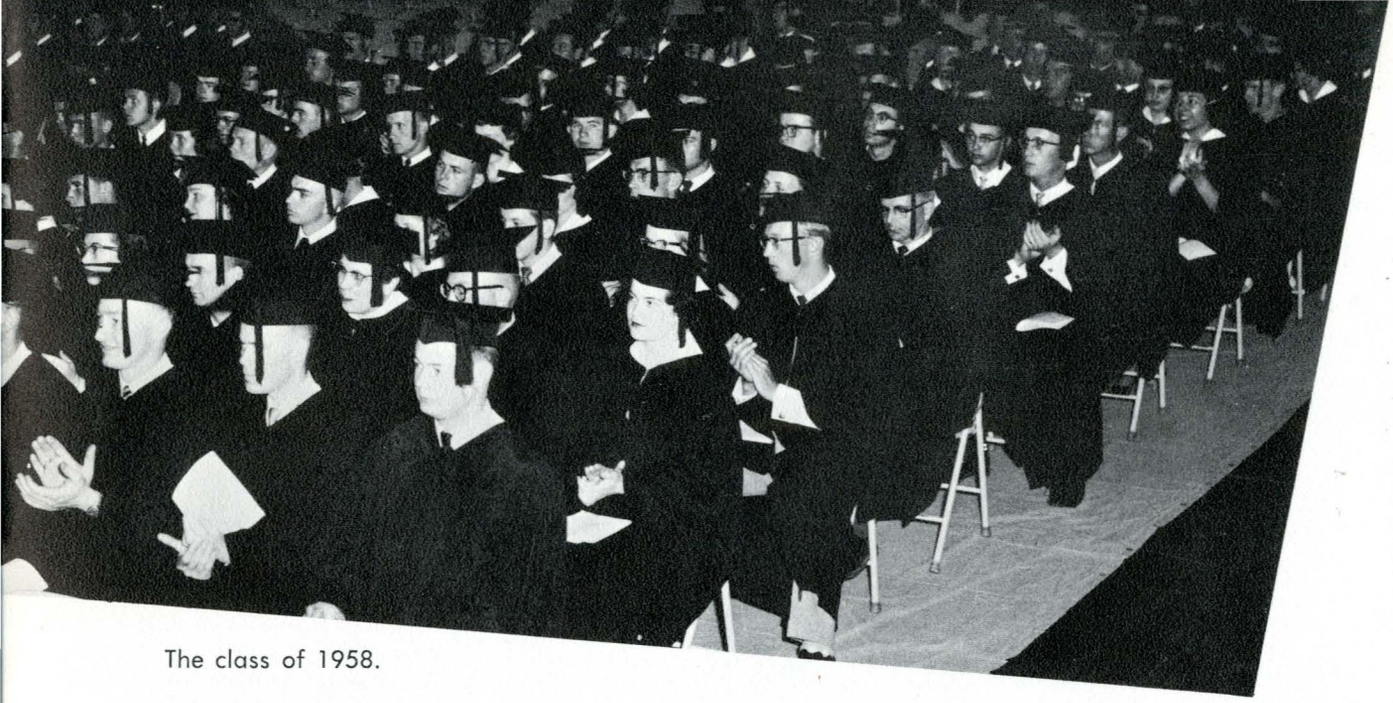

The class of 1958.

The class of 1908, represented by its four living members, was honored during Commencement Exercises this year. Commencement events include Women's Day and Baccalaureate, the Military Review at Gatton Field, and formal Commencement.

Commencement Exercises in the Field House.

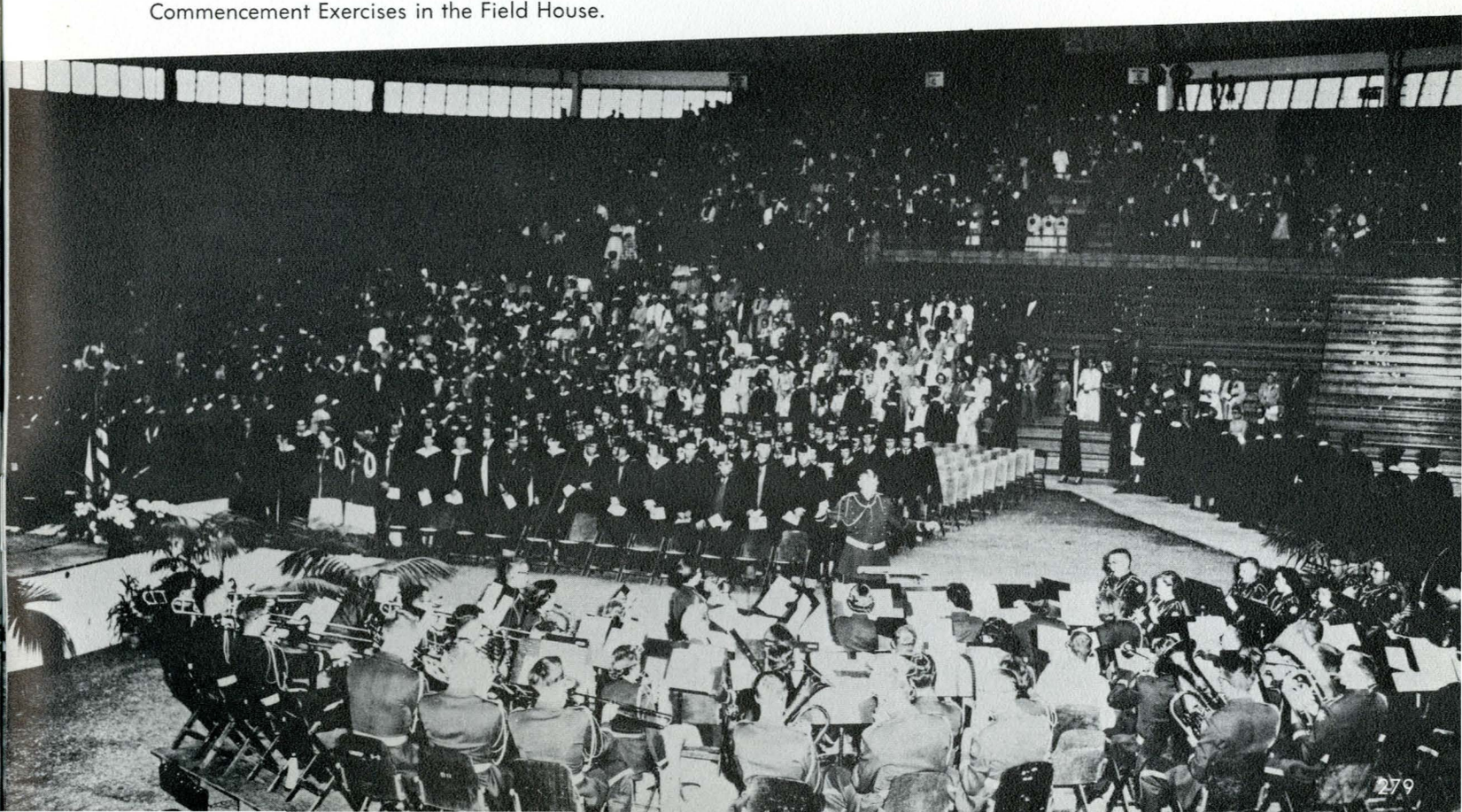

Our Advertisers

support them...

HOW TO INSTALL YOUR GRADUATION SUPPLEMENT

An additional feature of your 1958 MONTANAN

Open your book to page 264. Moisten the gummed edge of the supplement. Place in book and press firmly in place. DO NOT FORCE the supplement into the binding as it will tear the color tip-in from position.


GHI

—A—

ADAMI, LEE DON.....**Dairy Manufacturing**
Dean's Council Fees Remission; Alpha Zeta, 3, 4, Censor or Vice Pres., 4; Dairy Science Club, 1, 2, 3, 4, Vice Pres., 3, Pres., 4; Concert Chorus, 3; Intramurals, Basketball, 3, 4, Intercollegiate Grain-Judging Team, 2; Scholarship, 4; AFROTC Military Marching Band, 1, 2.

ALLES, JACK V......**Ag. Education**
Alpha Zeta; Pres. of Collegiate F.F.A.; Ag. Club; Farm House; Little International.

AMMON, PHYLLIS ANN.....**Com. Science Acctg.**
Transfer, Univ. of Wash., 1; Pi Beta Phi, Treas., 3; Exponent, Business Manager, 4; Pi Omega Pi, 4; Alpha Phi Gamma, 4.

ANDERSON, G. KOTHMANN.....**Secondary Educ.**
Advanced Honor Scholarship, 4; Art Club, 4; Student Education Association; Montana Institute of the Arts; Rodeo Club, (Colorado); Transfer, Univ. of Colorado.

ANDERSON, JOAN VANCE.....**Nursing**
M.S.S.N.A., 1; Chorus, 1, 2, 3, 4.

ANDERSON, PEHR DENTON.....**Animal Industry**
Transfer, University of Colorado; Animal Industry Club, 3, 4; Ag. Club, 4; Montana Institute of the Arts; Arts and Crafts, M.I.A., Chairman, 4; Delta Tau Delta.

ANDERSON, PETER LEE.....**General Ag.**
Alpha Zeta; Kappa Kappa Psi, Vice Pres., 4; Mu Sigma Alpha; Band, 1, 2, 3, 4; Little I., Showman, 2, Ringmaster, 4.

ANDERSON, ROBERT GENE.....**Civil Engineering**
A.S.C.E., 3, 4; Baseball, 2, 3, 4; M-Club, 3, 4.

ARMSTRONG, DOUGLAS A......**Ag. Education**
Phi Sigma Kappa, Vice Pres., 2, Pres., 4; I.F.C., 2, 3, 4; Fangs; Alpha Zeta, 3, 4; Arnold Air Society, 3, 4; Scabbard and Blade, 3, 4; Ag. Club, 3, 4; F.F.A., 3, 4; Library Committee, 2, 3; Sophomore Class Social Chair.; Little I. Com. Chairman, 3, 4.

ARMSTRONG, MERRILL LOUIS.....**Ag. Education**
Collegiate F.F.A., 3, 4; Ag. Club; Mu Beta Beta, 3, 4; College 4-H; Wrestling; Dairy Judging Team.

ARNEKLEV, DUANE R......**Agronomy**
Alpha Gamma Rho, Treas., 4; Board of Publications; M.S.C. Farmer, 2, 3, 4, Business Manager, 4; Chaff and Dust Club, 1, 2, 3, 4; Ag. Club, 2, 3, 4; Crops Judging Team, 2, 3; Ski Club, 2, 3; L.S.A., 1, 3, 4; Little I. Showman, 2, 3, Awards Chairman, 4; Alpha Phi Gamma.

ASKEW, MARGUERITE
Montanan, Office Manager, 2; Little I., Sec., 2; Mixed Chorus; W.A.A., 2, 2; Alpha Tau Delta, 3, 4; House Vice Pres., 3, House Pres., 4; M.S.S.N.A., 3, 4, Board of Directors, 3; Homecoming Representative, 3, 4, and Delegate, 4; Exponent, 1; Square and Compass, 2; Pi Beta Phi Settlement School Chair., 2.



—B—

BACON, JOHN R......**General**
Vets Club, 1, 2; American Institute of Industrial Engineers 1, 2, 3, Sec.-Treas., 2.

BAIRD, JAMES C......**Ag. Education**
Alpha Zeta 3, 4; College FFA 3, 4, committee chairman State FFA convention 4; Ag. Club 3, 4.

BALKOVETZ, FRED WM......**H. & P. E.**
Student Senate; Intramural Director; Scabbard & Blade; Sigma Alpha Epsilon; H. & P. E. Club; R. E. W. Committee.

BALZER, ALVIN LEE.....**Mech. Engineering**
Pi Kappa Alpha, 1, 2, 3, 4, Sec. 2, Rush Chairman 3, Pres. 4; Fangs 2, 4, Duke 4; Who's Who 4; Student Senate 4; Traditions Board 4; A.S.M.E. 3, 4; Interfraternity council 4; Phi Eta Sigma 2; R. E. W. 3, 4; Intramurals 1, 2, 3, 4.

BALZER, DAN LEE.....**Chem. Engineering**
Pi Kappa Alpha 1, 2, 3, 4, pres. 3, 4; Student Senate 4; Interfraternity Council 3, 4, pres. 4; American Institute of Chem. Eng. 3, 4, vice pres. 3, 4; Traditions Board 4; Phi Eta Sigma 1; Intramural Athletics 1, 2, 3, 4; R. E. W., 2.

BARNES, CHARLES DEE.....**General**
Sigma Alpha Epsilon; Intramural sports 2, 3, 4.

BECKWITH, JOHN F......**Indust. Eng.**
Pi Kappa Alpha; A. I. Industrial Eng., Vice Pres. 4; Ralph Coldwater Award in Industrial Engr.; Advanced Honor Scholarship 4; Intramural Sports 1.

BECRAFT, LLOYD G......**Chem. Engineering**
Lambda Chi Alpha, Sec. 3, Vice Pres. 3, 4; Tau Beta Pi 3, 4, Pres. 4; Phi Kappa Phi 3, 4; Who's Who; Septemviri 4, Vice Pres. 4; Band 1, 2, 3, 4; Orchestra 1, 2, 3, 4; Symphonette 2, 3, 4; Mu Sigma Alpha 2, 3, 4; Fangs 2; Phi Eta Sigma 1, Hist. 1; Student-Faculty Social Committee 2, 3; A. I. Chem. Eng. 3, 4, Sec.-Treas. 3; I. F. C., 3, 4; Intramural Debate 2, 3, 4, Champions 2, 4; Alpha Chi Sigma 3, 4; Reporter 4; High School Week Comm. 3.

BELAND, RAYMOND DALE.....**Architecture**
Pi Kappa Alpha, Pres. 3; Fangs; Les Bouffons; Interfraternity Council 3, 4; Delta Phi Delta 3, 4, Pres. 4; Mu Sigma Alpha 3, 4; A. I. A. 2, 3, 4; R. E. W.; W. U. S., Co-chairman 3; Concert Chorus 2, 3, 4; Library Committee 3; Mixed Chorus 2, 3; Men's Chorus 2.

BENESH, RONALD EARL.....**Industrial Arts**
Industrial Arts Club 3, 4.

BENTZ, CHARLES E......**Mech. Engr.**
Sigma Alpha Epsilon, House Manager 3, Pres. 4; Madrigal Singers 1, 2, 3, 4; Fangs 1, 2; Mu Sigma Alpha 1, 2, 3, 4; A. S. M. E. 3, 4; Scabbard & Blade 3, 4; Arnold Air Society, Pres. 3, 4; I. F. C. 4; Homecoming Parade Chairman 3; Montana Engineer; Intramural Sports.

BIRKETT, RAY E......**Engineering Physics**
Tau Beta Pi 3, 4; American Institute of Physics, Pres. 4; Phi Eta Sigma 1, 2, 3, 4; Pi Mu Epsilon 3, 4.

BISHOP, JANE ANN.....**H. & P. E.**
Chi Omega; Spurs; Ski Club 1, 2, 3, 4; W. A. A. 1, 2, 3, 4; Student Education Assoc. 4; Exponent 2; Saberettes 2; AWS, Corres. Sec. 3.

BLACKBURN, BONNIE JO.....**Com. Science Educ.**
Alpha Omicron Pi 1, 2, 3, 4, Editor 3, Social Chairman 3, 4; Jr. Panhellenic 1, Pres. 1; WAA 3, 4; Newman Club 1, 2, 3, 4; FTA 3, 4; Play Production Staff 3; Exponent 1, 2, 3, 4; REW 2, 3, 4; Montanan 1; Intramural Bowling 3, 4.

BLEAKMAN, ROBERT O......**General**
Junior Class President, Freshman Class Treasurer, Ski Club President, Septemviri, Student Senate, Fangs, Editor of Handbook, Business-Manager of Montana Engineer, Board of Publications, SAE Vice-President, Alpha Phi Gamma.

BOOTH, FRED A......**Agronomy**
Sigma Alpha Epsilon, Pres. 4; Les Bouffons, Pres. 4; I. F. C. 3, 4; Traditions Board; REW 4; Intramural 1, 2, 3, 4; Ski Club 2, 3, 4.

BOOTH, WILLARD T......**Elect. Engineering**
Tau Beta Pi; AIEE 2, 3, 4, Treas. 4; Advanced Honor Scholarship; IRE.

BREEDEN, LESLIE M......**H. & P. E.**
"M" Club 1, 2, 3, 4; H. & P. E. Club 1, 2, 3, 4; FTA 3, 4; Square and Compass Club 1, 2; Montanan 4.

BROOKHART, JOHN.....**English**
Who's Who 4; Senior Class Pres.; Variety Show Homecoming 1, 2, 3, 4; High School Week 2, 3, 4; Dramatics 3, 4; Chorus 1; Traditions Board 4; Student Senate 4.

BROSTEN, EINAR.....**Ag. Education**
Alpha Zeta 2, 3, 4; Ag. Club 1, 2, 4; Collegiate Veterans' Club 1, 3, 4; College FFA 3, 4; Associated Independents 3, 4; Septemviri 4; Student Senate, Pres. 4; Who's Who; Student Education Assoc.

BRYAN, CHARLES A......**Eng. Physics**
Sigma Nu; American Institute of Physics; Advanced Honor Scholarship.

BRYAN, HAYES RICHARD.....**Mech. Engr.**
Symphonic and Marching Band 1, 2, 3, 4; Concert Chorus 1, 2, 3, 4; Student Flying Co-op 1, 2, 3, 4, Director 1, Treas. 2, 3, Pres. 4; Ski Club 2, 3; Ag. Club 1, 2, 4; Rodeo Club 2, 3, 4; Arnold Air Society 3, 4, Treas. 4; Kappa Kappa Psi 3, 4; Phi Eta Sigma; Tau Beta Pi; Phi Kappa Phi; Advanced Honor Scholarship.

BUCKINGHAM, BARBARA C......**Home Ec.**
College of St. Catherine transfer; Kappa Delta 3, 4; Newman Club 3, 4, Treas. 4; Home Ec. Club 1, 2, 3, 4; Rodeo Club 3, 4.

BUELING, GORDON EARL.....**Ag. Engineering**
Ag Engineering Club 1, 2, 3, 4; Scabbard & Blade 3, 4; Independents Club 1, 2.

BUSHNELL, RENEE PAULINE.....**H. & P. E.**
Alpha Omicron Pi, Pres. 4; Mortar Board 4; Who's Who; Panhellenic Council 1, 2, 3, 4, Pres. 3; Student Senate 3; Traditions Board, Sec. 3; AWS 3; Chinese Auction Co-chairman 3; H. & P. E. Club 2, 3, 4, Sec. 2; WAA 1, 2, 3, 4; REW 1, 2, 3; Student Education Assoc. 4; Homecoming committee 1, 2, 3; High School Week 1, 2; Mixed Chorus 1; Junior Panhellenic 1; Montana State College Alumnus Scholarship.

BYERS, DONALD RAY.....**H. & P. E.**
Varsity Athletic Manager 2, 3, 4; "M" Club 2, 3, 4; H. & P. E. Club 1, 2, 3, 4; Vice Pres. 4; Ski Club 2; Intramural sports.

—C—

CARLSEN, HAROLD W., JR......**Com. Science**
Fangs; Ski Club; Vets Club; L.S.A.

CAWLFIELD, GEORGE E......**General**
Ski Club, 1, 3, 4; Chorus, 3; S.A.E., 2, 3, 4.

CHENOWETH, JOE E......**Mech. Engineering**
Sigma Nu, 3, 4; A.S.M.E., 3, 4; Ski Club, 3, 4; Pyock Award, 3.

COK, STEVEN PETER.....**Elect. Engineering**
A.I.E.E., 3, 4; Westinghouse Achievement Award and Scholarship, 4; Advanced Honor Scholarship, 2, 3, 4; Tau Beta Pi, 3, 4; Treas., 4; Phi Kappa Phi, 4; Student Flying Co-op, 3, 4; Treas. 4.

COLE, NORRIS M......**Range Management**
Pi Kappa Alpha, Vice Pres., 2, Pledge Master, 4; Les Boufons; Fangs; American Society of Range Management; Range Judging Team, 4; Intramurals, 1, 2, 3, 4; Varsity Wrestling, 1, 2; Ag. Club, 1, 2, 3; Rodeo Club, 1, 2; Newman Club, 1, 2.

COMMINGS, DIANE CLAIRE.....**General**
Mortarboard; Phi Kappa Phi; Spurs; Dolphins; W.A.A.; Electrons; Alpha Omicron Pi; Who's Who.

COOK, ALFRED CLAIR.....**Ag. Education**
Men's Co-op; F.F.A., 3, 4, Reporter, 4; Ag. Club; Rodeo Club; Little I.

COOLEY, MRS. MARY.....**Home Economics**
Phi Upsilon Omicron, 3, 4; Home Ec. Club, 1, 2; Rodeo Club, 1, 2; W.A.A., 1, 2, 3.

COWAN, LINNIE FAYE.....**Nursing**
S.F.G.A., 2, 3, 4; M.S.S.N.A., 1, 2; Exponent, 1.

Ralphs
SUPER MARKET
The Home of Everready Coupons
Where You Save with Satisfaction
NORTH SEVENTH BOZEMAN

The Smartest Girls in the West
Shop
fanny's
for the young in heart
Headquarters for Sportswear
BOZEMAN

KID STUFF
For TOTS to TEENS
We "Major" in "Minors"
Kiddieville
34 WEST MAIN BOZEMAN



CLARK, MAE FRANCES.....**Nursing**
Alpha Lambda Delta, 1, 2; Alpha Tau Delta, 1, 2, 3, 4, Nursing Award, 1; High School Honor Scholarship, 1; Advanced Honor Scholarship, 2; Honor Roll, 1, 2, 3, 4; Symphonic Band, 1; Basketball Band, 1; Keynotes, 1; Band Wagon, Western Day Parade, 1; M.S.S.N.A., 1, 2, 3, 4; 4-H Club, 1, 4; High School Week 4-H Club Information Booth, 1, Mortar board Carnival, 1; S.F.G.A. Montana Deaconess Hosp., 2, 3, 4; Quad. B., Sec., 4; Quonset I, Reporter, 1; Student Public Health Nurse, 4.

CRAIG, JOHN ALLEN.....**Civil Engineering**
Sigma Alpha Epsilon.

CRONK, ROGER LEE.....**Ag. Economics**
Little "I", asst. manager 3, Manager 4; Alpha Gamma Rho, Pres. 3, 4; Montana State College Farmer, Asst. Editor 3, Editor 4; Fangs, Scribe 3; Student Senate 3; Scabbard & Blade 4; Ag. Club 1, 2, 3, 4; IFC 3, 4; Board of Publications 3; Les Bouffons 4; M. L. Club 3, 4; Senior Class Vice Pres.; Alpha Phi Gamma 4; Intramurals 4; REW 1, 2; Montanan 2.

CURRIE, ROBERT ANDREW.....**Chem. Engr.**
Concert Chorus 2, 3, 4; Varsity Tennis 2, 3, 4; Tau Beta Phi Engineering Honorary, Vice Pres. 4; A. I. Chem. Engr. 2, 3, 4, sec. 4; Intramural sports 2, 3, 4; Band 1.

—D—

DAHL, JAMES ELI.....**Civil Engineering**
Kappa Sigma Frat. (Vice Pres.); American Society of Civil Engineers, 2, 3, 4; President 4; Square and Compass 1, 2, 3, Treasurer 3; Lutheran Students Association, 1, 2; Montanan Sales Staff 1.

DANIELSON, RAYMOND W., JR.....**Gen. ME&IA**
Sigma Nu Fraternity, Social Chairman 4; Senior Class Treasurer 4; Arnold Air Society 3, 4; AAS Adjutant-Recorder 4; AFROTC Drill Team 1, 2, 3; Drill Team Commander 3; Scabbard & Blade 3, 4; Wesley Foundation 2, 3, 4; President 4; Baseball 4; Flying Coop 1, 2, 3, 4; Inter Church Council 2, 3, 4; Exponent 3, 4; REW Committee 2, 3, 4; WUS Committee 2; MSC Ski Club 4; Industrial Arts Club 4; Hudson House Secretary-Treasurer 1.

DENECKE, WILLIAM A. III.....**Animal Indus.**
Ag Club, 2, 3, 4; Animal Industry Club, 3, 4; President, 4; Little I. Showman 2; Reserve Champion Showman 2; Animal Chairman 3; Wool Judging Teams 2, 3; Dairy Judging Team 4; Livestock Judging Team 4; Ski Club 1, 2, 4; Farm House Club 2, 3, 4; President 4; Alpha Zeta 4.

DENZER, ANN LOUISIE.....**Nursing**
Head Majorette-Twirling 4; Twirling 1, 4; MSSNA 1, 2, 3; Dolphins 1; Butte Community Hospital; House Council Chairman 3; Student Faculty Council 3; WAA 1, 2; Counselor Quad "B" 4.

DeVAULT, SUZANNE MARIA.....**Nursing**
Pi Beta Phi 1, 2, 3, 4; Alpha Tau Delta 1, 2, 3, 4; MSASN 1, 2.

DILLON, BARBARA GRACE.....**Secondary Educ.**
Chi Omega.

DOLVE, MARY ANNE.....**H. & P. E.**
Chi Omega; Ski Club; WAA; H. & P. E. Club.

DOWER, COLIN C......**Animal Industry**
A. I. Club 3, 4; Judging Team 4; AG Club 2, 3, 4; Little "I" 3, 4; Vets Club 3.

DREW, JOAN MARIE.....**Elementary Education**
Newman Club 1, 2, 3, 4; Home Ec. Club 1; Student Education Association 3, 4; International Club 1; Young Democrats Club 3, 4; Sec.-Treas. 3; Dramatics 1.

DRIVDAHL, DAVID DEAN.....**Mathematics**
Sigma Nu Fraternity, Phi Kappa Phi, 3, 4; Who's Who; Math Club, 3, 4; President, 4; MBB 4; President, 4; 4-H Club, 1, 2, 3, 4; Reporter, 3; Intramural Sports.

DUFEK, GREGG J......**H. & P.E.**
M-Club; Treasurer, 4; H. & P. E. Club, Newman Club, Football, 1, 2, 3, 4; Assistant Frosh Football Coach, 4; Wrestling, 1.

DUNNING, RICHARD V......**Animal Industry**
Ag. Club, 1, 2; A. I. Club, 3, 4; Rodeo Club, 1, 2, 3, 4; Rodeo Club Treasurer, 2; Rodeo Club, Student Senate Representative.

—E—

EDWARDS, ELIZABETH J......**Biology**
Phi Kappa Phi, 4; Phi Sigma, 3, 4; Spartainians, 2, 3, 4; President, 3, 4; WAA, 1, 2, 3, 4; H&PE Club, 3, 4; Advanced Honor Scholarships.

EGAN, NEAL STEWART.....**General**
Sigma Chi Fraternity, Varsity Football, 1, 2, 3; "M" Club, 1, 2, 3, 4, 5; President, 4; Arnold Air Society, 3, 4; Intramurals, 1 ,2, 3, 4, 5; Newman Club; Vice President, 3.

ELLIS, ALVIN A. JR......**Animal Industry**
Men's Co-op, 1, 2, 3, 4; Sec. 3; President, 4; Phi Eta Sigma, 1; Fangs; Officer, 3; Ag. Club, 1; Alpha Zeta, 2, 3, 4; Chancellor, 4; A. I. Club, 3, 4; Sec. 4; Scabbard & Blade, 3, 4; Little "I," 3; Livestock Judging Team, 4.

ENGLISH, PEAY G.....**Industrial Arts**
Sigma Nu, 1, 2, 3, 4; Officer, 3; Industrial Arts Club; 1, 2, 3, 4; Officer, 4; Intramural Sports, 1, 2, 3, 4.

ERPS, FLOYD DEAN.....**Electrical Engineering**
Band, 1, 2, 3, 4; Kappa Kappa Psi, 2, 3, 4; President, 4; Orchestra, 4; Tau Beta Pi; Phi Eta Sigma; Phi Kappa Phi; IRE; AIEE; Flying Co-op; Chorus, 1; Advanced Honor Scholarship, 2, 3, 4; Associated Independent Students.

The ARTCRAFT PRINTERS

241 East Main Street BOZEMAN, MONTANA

Telephone Ju 6-9485

We Boost Montana State College

PRINTERS for . . .

- THE MONTANAN
- MONTANA COLLEGE FARMER
- MONTANA EXPONENT
- MONTANA COLLEGIAN
- MONTANA ENGINEER
- FUSSER'S GUIDE
- LITTLE INTERNATIONAL PROGRAM
- MSC FRATERNITIES and SORORITIES
- ASSOCIATED STUDENTS' HANDBOOK
- COLLEGE PAMPHLETS and BULLETINS

Special Design and Lithography of The Montanan

—by—

WHEELWRIGHT LITHOGRAPHING COMPANY

SALT LAKE CITY, UTAH

FLIGELMAN'S

HELENA, MONTANA

—★—

One of Montana's Fine Stores

Vaughn

Ragsdale

Company

19 Department Stores in Montana-Wyoming

Your Family Store

for better living

Shop Vaughan's for Quality at Famous V-R Prices!

BENNETT AGENCY

24 West Main Street

BOZEMAN, MONTANA

- Insurance
- Loans
- Real Estate
- Travel Service

For Finer Furniture

Gallatin Valley Furniture Co.

Complete Home Furnishings and Carpets

303 EAST MAIN BOZEMAN

EVANS, DONAL JOSEPH.....**Engineering Physics**
Tau Beta Pi; Phi Kappa Phi; Phi Eta Sigma; Scabbard and Blade; Distinguished AFROTC Cadet; A.I.P.; Physics Club; Eva Wagner Scholarship; Advance Honor Scholarship.

EWING, VERLE KENNETH.....**Industrial Arts**
Phi Sigma Kappa Fraternity; Fangs; AIA Club; IA Club; Student-Faculty Relations Committee; Intramural Sports; High School Week Committee.

—F—

FISSER, HERBERT G......**R. M.**
Ag Club 3, 4; AI Club 3, 4; RM Club 4; Little "I" Contestant 3.

FLATT, GLENN F......**H. & P. E.**
"M" Club; H. & P. E. Club; Football 1, 2, 3; Track 1, 2, 3, 4.

FLATT, VIRGINIA.....**Nursing**
Mixed Chorus 1, 2; Hamilton Hall Pres. 1; Montanan 1, 2; Concert Chorus 1, 2, 3; Exponent Staff 1; REW 1, 2; Homecoming Window Display Chairman 3; Spurs, Secretary Spur of the Moment; Alpha Lambda Delta, Secretary of the Mortar Board; Who's Who Among American Colleges & Universities; Woman's Day Music Chairman, 2; Square & Compass 1, 2, 3; Lambda Chi Alpha Crescent Girl 3; Les Bouffon Queen 3; Pi Beta Phi Social Chairman 3.

FLEMMING, JOHN D......**Art**
Men's Co-op, Officer 3, 4; Delta Phi Delta; Art Club, Pres. 4; Literary Arts Club; Art Editor, The Word; Newman Club; Intramurals.

FOLDA, CAROLE ELAINE.....**Home Ec. Ed.**
Alpha Gamma Delta Sorority 2, 3, 4; Home Economics Club 1, 2, 3, 4; Women's Athletic Association 1, 2, 3, 4; Rodeo Club 1, 2, 3, 4; Religious Emphasis Week 2, 3; Rodeo Queen, 1957; Miss Montanan, 1957.

FOOTE, SHARON L......**Home Economics**
Alpha Omicron Pi 1, 2, 3, 4; Rush Chairman 3; Songleader 4; AWS Council 1, 4; Panhellenic 2, 3; Homecoming Committee 3; Chairman of Alumni Luncheon; Home Economics Club 2, 3; Concert Chorus 1, 2; Exponent Staff 3; World University Service 3; High School Week 1, 3; President of Hamilton Hall 1; SEA 4.

FOSS, CONNIE (KAY).....**Elementary Education**
St. Olaf College Transfer 2; Alpha Gamma Delta Sorority; LSA 2, 3, 4; LSA Secretary 4; AWS Treasurer 4; REW Comm. Chairman 4; ICC Student Educ. Association 2, 3, 4; Ski Club 2, 3; Women's Athletic Association 2, 3, 4.

FOWLER, BLANCHE E......**Z&E (Pre.-Med.)**
Roger Williams Club 1, 2, 3, 4; Kappa Delta 1, 2, 3, 4; Phi Sigma 3, 4; Treasurer 4; High School Week 1, 2, 3; REW 2, 3; Student Ecumenical Conference 2, 3; 4-H Club 1, 2; Student Councilor 3; Sock & Buskin 1.

FRANZ, LEONA E......**Home Ec.**
Mu Beta Beta 3, 4; Secretary 4; REW 3; College 4-H 1, 2, 3, 4; Secretary 3; Home Ec. Club 1, 2; Women's Day Chairman 3.

FRASER, CHARLOTTE M......**Secondary Educ.**
Transferred from Montana State University, Missoula 2; Kappa Alpha Theta at MSU; Sock and Buskin 2; College Plays—"Mrs. McThing" and "My Sister Eileen" 2, 4; Exponent 2; Religious Emphasis Week Committees 2, 3; Advanced Honor Scholarships; Student Education Association 2, 3, 4.

FREEMAN, DeFORREST WILLIAM.....**I. A.**
Industrial Arts Club.

FRENCH, DONALD GALE.....**Industrial Arts**
Sigma Nu 2, 3, 4; Veteran's Club 2; Industrial Arts Club 2, 3, 4; Treasurer, Industrial Arts Club 3.

FRESHOUR, DONALD J......**Ag. Education**
Alpha Gamma Rho, Song Chmn. 3, Secretary 4; Septemviri 4; Who's Who In American Colleges and Universities 4; Commissioner of Publications 4; Board of Publications 3, 4; Montanan Staff 1, 2, Asst. Editor 3, 4; RMIPA Magazine Section Chmn. 4; Ag Club 1, 2, 3, President 4; Collegiate FFA 3, Sentinel 4; REW Publicity Chmn. 3; Fangs 2; "Knight of Knights" 2; Alpha Phi Gamma 4; Mu Beta Beta 3, 4; Student Senate 3, 4; IFYE Assembly Chmn. 4; Wesley Foundation 1, 2, 3; Men's Chorus 1; Mixed Chorus 2; College 4-H Club 2, 3; Little International Showman 2; Intramural Sports 1, 2, 3, 4.

FRESHOUR, MONA G......**English Education**
Alpha Gamma Delta, Activities Chairman 2, President 3; First Vice-President 4; Spurs, Secretary 2; AWS, Vice-President 4; Panhellenic Council 2; WAA 1, 2, 3, 4; Student Education Association 4; REW 1, 2, 3.

—G—

GAFFNEY, HELEN THERESA.....**H. & P. E.**
MSC Varsity Rifle Club 1, President 2, President 3, Secretary-Treasurer 4; MSC Varsity Rifle Team 1, 2, 3, 4; Chi Omega 3, 4; WAA 1, 2; Council Member 3, 4; Rodeo Club 3, 4; Newman Club 1, 2; H. & P. E. Club 3, 4.

GALLAGHER, MICHAEL W......**General**
Sigma Nu Frat. 1, 2, 3, 4; Reporter 2, 3; Pledgemaster 3, 4; American Society of Mechanical Engineers 2, 3, 4; Scabbard and Blade 3, 4; President 4; Les Bouffons 4.

GIBSON, WAYNE DOUGLAS.....**General Agr.**
Sigma Alpha Epsilon 1, 2, 3, 4; Scabbard & Blade 3, 4; College 4-H 1, 2, 3, 4; REW 1, 2, 3, 4; Ski Club 3; Intramural Football 1, 2, 3, 4; Volleyball 1, 2, 3, 4; Basketball 3; Wrestling 1, 2, 3, 4.

GODFREY, GLADA ANN.....**General**
Transfer Student, Winter, 1958.

GREER, MILDRED D......**Engineering Physics**
Mu Sigma Alpha 2, 3, 4; Correspond. Secretary 4; Concert Chorus 1, 2, 3, 4; Symphonic Band 1, 2, 3; American Institute of Physics, 1, 2, 3, 4; Secretary-Treasurer 2, 3; Who's Who Among Students in American Colleges and Universities.

GRIGGS, ALLEN L......**Chem. E.**
Transferred from Eastern Montana College of Ed. 3; SAE 3, 4; Mu Sigma Alpha 4; Kappa Kappa Psi 4; Bobcat Band 3, 4; Montana Engineer Staff 4; Intramural Athletics 3, 4.

GROSSWILER, RUTH M......**Sec. Education**
Alpha Omicron Pi 1, 2, 3, 4; Rush Co-chairman 3; Pledge Mother 4; Mortar Board; Spurs, Editor; Exponent 2, 3; Copy Editor 3; Panhellenic 3; REW 1, 2, 3, 4; WAA 2, 3, 4; Homecoming Committee 3; Home Ec. Club 1.

—H—

HAIDLE, LEROY LESTER.....**E. E.**
AIEE 2, 3, 4; Flying Co-op 1; Intramural Basketball 4.

HALLER, RONALD JOSEPH.....**General**
Montana Engineer 1, 2; REW Committee 1; Sigma Alpha Epsilon; Ski Club 1, 2; Exponent 1; Intramural Sports; Flying Co-op 1, 2; Speech.

HAMES, DANIEL ANDREW.....**Industrial Arts**
Sigma Chi Fraternity, Athletic Manager; M Club 3, 4; Football 1; Track 2, 3; Industrial Arts Club 1, 2; Intramurals 1, 2, 3, 4.

HAN, MAUNG THI.....**Electrical Engr.**
Member of IRE; AIEE.

HANKINS, RODGER M......**Chem. E.**
Lambda Chi Alpha Fraternity; Varsity Track 1, 2, 3, 4; M Club 1, 2, 3, 4; AIChE 3, 4; Intramural Sports.

HANSEN, BARBARA JEAN.....**Nursing**
MSSNA 1; Student Body BDH 1, 2, 3, 4; Secretary 3, 4.

HANSEN, DONALD C......**General (M. E.)**
Phi Sigma Kappa 1, 2, 3, 4; Les Bouffons 3, 4; Arnold Air Society 3, 4; Scabbard & Blade 3, 4; REW Committee Chairman 4; Intramural Sports 1, 2, 3, 4.

HANSON, CHARLES K......**General**
Sigma Chi 1, 2, 3, 4; President 4; Les Bouffon 3, 4; Vice President 4; Student Senate 4; Student Union Board 3, 4; Region 11 Board Associated Student Unions 3; Fraternities Organization Comm. 4; Scabbard & Blade 3, 4; IFC 3, 4; Treasurer 4; Intramurals 1, 2, 3, 4; Student AIA 2, 3.

HANSON, ROBERT J......**Ag. Education**
Collegiate FFA; Alpha Zeta; Dairy Judging Team; Track.

HARPER, LOUIS WILLARD.....**Agronomy**
AGR 2, 3, 4; Ag Club 2, 3, 4; Chaff & Dust Club 1, 2, 3, 4; Crops Judging Team 4.

HART, BEVERLY JEAN.....**Home Ec.**
Alpha Gamma Delta 1, 2, 3, 4; Home Ec. Club 1, 2, 3, 4; State President 4; Spurs 2; College 4-H Club 1, 2, 3, 4; Phi Sigma Kappa Moonlight Girl 2; Harvest Ball Queen 3; Mu Beta Beta 2, 3, 4; MBB Secretary 3; Concert Chorus 2, 3; High School Week Comm. 3; Mixed Chorus 2; Saberettes 1; REW Comm. 1, 2, 3, 4; Student Faculty Comm. 3, 4; Panhellenic Council 4.

HASH, CHARLES THOMAS.....**Ag. Education**
SAE 2, 3, 4; Sock & Buskin 2, 3, 4; President 4; Alpha Psi Omega 2, 3, 4; President 3; Alpha Zeta 2, 3, 4; Phi Kappa Phi 4; ML Club 2, 3, 4; Ag Club 2; Little "I" 2; Advanced Honor Scholarship 3, 4.

HASLIP, GERALD JOHN.....**Chem. E.**
Baseball 1, 2, 3, 4; M Club 1, 2, 3, 4; American Institute of Chemical Engineers 4; Intramural Sports 2, 3, 4.

HASLIP, WILLIAM ROBERT.....**Chem. E.**
Baseball 2, 3, 4; Track 1; American Institute of Chemical Engineers 3, 4.

HAUGEN, FLOYD K......**Civil Engineering**
Pi Kappa Alpha Fraternity; Transfer from College of Great Falls 1; ASCE 2, 3, 4; ASCE Secretary-Treasurer 3, 4; Westminister Fellowship 2, 3; Montanan 3; Tau Beta Pi 4; Phi Kappa Phi 4; Cobleigh Scholarship Award 4.

HECKER, RICHARD J......**Agronomy**
Phi Kappa Phi; Who's Who; Alpha Zeta; Phi Beta Sigma; Occident Scholarship; Advanced Honor Scholarship; Rodeo Club President; NIRA Director; Ag. Club; Chaff & Dust Club; Intercollegiate Crops Judging Team; Wall Street Journal Award; Student Senate; Newman Club; Vice-President Newman Federation; Freshman Men's Counselor.

HEDGES, DONALD LEONARD.....**Film-TV**
Cinema-TV Club 3, 4; President 4; Literary Arts Club 3, 4 ,President 4; Darkness at Noon 2; My Sister Eileen 4; The Word 3, 4, Asst. Editor 3, 4; High School Week Com. 3.

HELLAND, ROBERT BRUCE.....**Civil Engr.**
University of Washington 1, 2; Delta Chi Fraternity; Advanced Honor Scholarship 3; Student Chapter ASCE 3, 4.

HESS, JOYCE LOUISE.....**Nursing**
Band 1, 2, 3, 4; Orchestra 1, 2, 3, 4; Symphonette 4; ATD 1, 2, 3, 4; Wesley Foundation 1, 2, 3, 4; Refreshment Chairman 3; SFGA 2, 3, 4; Policy Chairman 3; Hoedown Haymakers 4.

HJORT, HOWARD WARREN.....**Ag. Econ.**
Alpha Zeta 3, 4; Scribe 4; ML Club 3, 4; Vice-Pres. 4; Concert Chorus 1; Men's Ensemble 1.

HOEFERT, LYNN L......**Botany**
Alpha Gamma Delta 1, 2, 3, 4; Pres. 4; Rush Chairman 3; House Manager; Mortar Board 4, Vice President; Phi Sigma 3, 4; Who's Who 4; Spurs 2; Panhellenic 3, 4; Band 1, 3; Fall Play 2; Student Faculty Committee 3; REW 3, 4; WAA 1, 2, 3, 4; Council 3; Variety Show 1, 2, 3, 4; Keynotes 1; B & B Club 1.

HOLSTINE, LELAND L......**Ag. Education**
Sigma Chi; Collegiate FFA.

HOLTZ, ANNE BROWN.....**Sec. Education**
Chi Omega 1, 2, 3, 4; Student Education Association 3, 4.

HOPPER, JOAN VERLAYNE.....**Commercial**
University of Colorado, 1953; Pi Beta Phi 1, 2, 3, 4; Madrigal Singers 1, 2, 3, 4; Canterbury Club 1, 2, 3, 4; Diocesan Editor 2; Mu Sigma Alpha 2, 3, 4; Vice-President 4; Exponent Copy Editor 2; High School Week 2; Curriculum and Instruction Committee 3; Musical Affairs Board 2; Ski Club 2; WAA 2, 3; REW 2; Square and Compass 1.

—I—

ICENOGGLE, WILLIAM LOWELL.....**Sec. Ed.**
Student Senate 2, 4; Rodeo Club 1, 2, 3, 4; M-Club 1, 2, 3, 4; Little "I", Division Winner 2; Track Letterman 1, 2; Rodeo Team 3, 4; Exponent 1, 2; Athletic Commissioner, 4; Student Education Assn. 3, 4; High School Week 3; Homecoming 2.

IRWIN, CHARLIENE.....**Home Economics**
Kappa Delta 1, 2, 3, 4; Rush Chairman 3; Home Economics Club 1, 2; Junior Panhellenic Council 1; Senior Panhellenic Council 3.

—J—

JEWELL, ELEANOR M......**Nursing**
Chi Omega, Secretary 4; Phi Kappa Phi 3, 4; Alpha Lambda Delta 2; Alpha Tau Delta 1, 2, 3, 4; President 2; National Delegate 2; Butte Student Nurses President 3; Student Senate Pub. Staff 4; Exponent 1; Saberettes 1; MSSNA 1, 2, 3, 4.

JOHNSON, CAROL GAY.....**Applied Art**
Pi Beta Phi 1, 2, 3, 4; Historian 4; Delta Phi Delta 3, 4; Treasurer 4; Art Club 1, 2, 3, 4; Art Bazaar Chairman 3; President 4; REW 2, 3; Westminister Fellowship 1, 3.

JOHNSON, IRENE B. (MRS.).....**Home Ec.**
Phi Upsilon Omicron, Corresponding Secretary; Home Ec. Club; Mu Beta Beta; College 4-H Club, Recreation Leader; Lutheran Students Association; Religious Emphasis Week Comm.; Alpha Lambda Delta.

JOHNSON, LEIGH.....**Industrial Arts**
Pi Kappa Alpha 1, 2, 3, 4; MSC Flying Co-op 1, 2, 3, 4; Montanan Photographer 3, 4; IA Club 3, 4; Ski Club 3, 4.

JOHNSON, PATRICIA MARGARET.....**Home Ec.**
Kappa Delta; Who's Who in American Colleges and Universities; Mortar Board; Spurs; AWS Treasurer; Newman Club; Phi Upsilon Omicron; Home Ec. Club; Panhellenic Council; WAA; Phi Sigma Kappa Moonlight Girl.

JOHNSON, RICHARD E......**General (Psych-Soc)**
SAE 1, 2, 3, 4; Varsity Golf 2, 3, 4; Literary Arts Club 3; Montana Engineer Staff 2, 3; Intramural Athletics 1, 2, 3, 4.

JOHNSON, RUSSELL.....**Ag. Education**
Alpha Gamma Rho 1, 2, 3, 4; Ag Club 1, 2, 3, 4; Collegiate FFA 2, 3, 4; College 4-H Club 1, 2, 3, 4; LSA 1, 2, 3; College 4-H 1, 2, 3, 4; College Farmer 1, 2, 3; Montanan 1, 2; Little International 1, 2, 3, 4; REW 3.

JOHNSON, TERRY R......**Arch.**
Kappa Sigma Fraternity; Secretary 4; American Institute of Architects 2, 3, 4; Les Bouffon 3, 4; Secretary 3, 4; Square & Compass 1, 2, 3; Treasurer 3; High School Week Committee 4.

JOHNSTON, DONALD R......**Industrial Arts**
IA Club 3, 4; Flying Co-op 3, 4; MSU 1; North Idaho Jr. College 2.

—K—

KALAINOFF, ANNE LOUISE.....**Nursing**
Alpha Tau Delta 1, 2, 3, 4; Treasurer 2; Corresponding Secretary 4; Montana State Student Nurses Asso. 1, 2, 3, 4; AOPi Scholarship Chairman 4; REW 4; Concert Chorus 1; Mixed Chorus 1; Young Adults Christian Assoc. 2, 3, 4; Nurses Residence House Council Chairman 2; Quonset No. 2 Vice-President 1; Lutheran Student Assoc. 1.

KANALZ, JACK P......**M. E.**
Sigma Chi Fraternity; Fraternity Historian 2, 4; Track 2; M Club 2, 3; Intercollegiate Knights 2; Les Buffons 3; Sophomore Class Treasurer; Homecoming Comm. Representative 2; Flying Co-op 3.

KASSIS, ANEES HANNA.....**Ag. En.**
Treasurer of ASAE on Campus 1956-1957; Active Member in the International Club.

KEINS, BARBARA JO.....**Art, Music, Ed.**
Hastings College, Hasting Neb. 1, 2; Chi Omega 3, 4; Treasurer 4; Mortar Board 4; Historian 4; Associated Women Student's Historian 4; Interchurch Council Publicity Chairman 4; Mu Sigma Alpha 4; Band 1, 2; Concert Chorus 3, 4; Madrigals 3, 4; Symphonette 3; Orchestra 3; Student Counselor 4; College Paper 2; Student Plays 1, 2; Art Club 1, 2; Westminister Fellowship 1, 2, 3.

Chris Schlechten

PHOTOGRAPHER

- Rialto
- Ellen
- Joyce
- Starlite

THE BOZEMAN THEATRES
RIALTO THEATRE BUILDING

Presents the Finest in Motion Picture Entertainment

BOZEMAN

Greeley Elevator Co.

Your Grain Merchant

—★—

Country Elevators Located
Throughout the
Montana Triangle

—★—

General Offices:
FORD BUILDING — GREAT FALLS, MONTANA

—L—

LAMB, EARL B. ..... **Commercial Science**
Sigma Nu 2, 3, 4; Orchestra 2, 4; Montanan Staff 2; Intramurals 2, 3, 4; Reporter, Sigma Nu, 4; United Students Secretary of Lewis and Clark Dorm 2; High School Week 2, 3, 4.

LANGESLAG, JANET MARIE ..... **Nursing**
WAA 1; MSSNA 1; Alpha Tau Delta 3, 4; Newman Club 1.

LANIER, VERLE E. ..... **Ag Econ**
Sigma Chi; Intramural Sports 1, 2, 3, 4; Alumni Scholarship 1; 4-H Club 1, 2, 3, 4; Ag Club 1, 2, 3, 4; Ag Econ Club 1, 2, 3, 4; International Club 4; International Farm Youth Exchange Delegate to Japan 4; Senior Class Social Chairman 4; Student-Faculty Social Committee 4; REW Committee 3.

LAPORT, ALEXANDER KENNETH ..... **ME**
Tau Beta Pi 4; Secretary (Tau Beta Pi) 4; Phi Kappa Phi 4; ASME 2, 3, 4.

LASHWAY, ROY LEON ..... **Accounting**
LXA; Commissioner Student Union; Student Senate; Septemviri; Les Bouffons; Student Union Board.

LAUER, DIANE MARIE ..... **Home Economics**
Home Economics Club 1, 2, 3, 4; Vice-President 4; Newman Club 1, 2, 3, 4; Women's Athletic Association 1, 2; Montanan Staff 1.

LAYMAN, DEL LEROY ..... **I. A.**
Football 1, 2, 3, 4; "M" Club 2, 3, 4; Track 3, 4.

LICHTWARDT, NANCY ANN ..... **Home Economics**
Pi Beta Phi 1, 2, 3, 4; Mortar Board 4, Secretary 4; Who's Who 4; Phi Kappa Phi 4; Phi Upsilon Omicron 2, 3, 4, Historian 3, President 4; Student Education Association; Canterbury Club 1, 2, 3, 4; REW 2, 3, Committee Chairman 3; Mu Beta Beta 2, 3, 4; Saberettes 1, 2; Home Economics Club 1, 2; College 4-H Club 1, 2; WAA 1, 2.

LIGHTFOOT, GORDON WAYNE ..... **General**
Men's Co-op 1, 2, 3, 4; Arnold Air Society 3, 4; LSA 1, 2, 3, 4; REW 2, 3; AFROTC Drill Team 1, 2.

LINSE, ROBERT M. ..... **M.E.**
Sigma Nu 3, 4; ASME 3, 4; Ski Club 3, 4; Pyock Award 4; Football 1, 2.

LONG, DORIS JUNE ..... **Elementary Education**
Pi Beta Phi 3, 4; Madrigal Singers 1, 2, 3, 4; Student Senate 4; Commissioner of Musical Affairs 4; Sweetheart of Sigma Chi 3; Mu Sigma Alpha 4; Spotlight Dance 3, 4; Student Education Association 3, 4; College 4-H 1, 2, 3, 4, Song Leader 3; AWS Social Chairman 2; Co-ed Colonelette 2; Homecoming Variety Show 1, 2, 3, 4; High School Week Variety Show 1, 2, 3, 4; Little "I" 2; Elk's Minstrel 1, 2, 3, 4.

LOWERY, BETTE A. ..... **H. & P. E.**
Chi Omeg 3, 4; W.A.A. 1, 2, 3, 4, Vice President 3, President 4; H. & P.E. Club 1, 2, 3, 4, Secretary,Treasurer 3; AWS 3.

LUDTKE, NANCY KAY ..... **Elementary Education**
Delta Gamma Sorority, Parliamentarian 2, Scholarship Chairman 3; Spurs 2; S.E.A. 1, 2, 3, 4; Jr. Panhellenic Representative 1; W.A.A. 1; Newman Club 1, 2; REW Book Display 1.

—M—

MADSON, DAVID D. ..... **Industrial Arts**
Sigma Alpha Epsilon Fraternity, Chaplain, House Manager; Ski Club.

MARINKOVICH, GEORGE THOMAS ..... **H. & P.E.**
Football 3, 4; Baseball 3; M Club 3, 4; H. & P.E. Club 3, 4.

MARTIN, WILLIAM ..... **Comm. Science**
Intramural Sports 1, 2, 3, 4; Newman Club 1, 2, 3; Independent Club 3; Exponent 1; High School Week Committee 2.

MATTSON, GEORGE A. ..... **Architecture**
Sigma Nu Fraternity, Social Chairman 3, Reporter 2, Alumni Officer 4; Exponent Staff 2, 3, 4, Editor 4; Who's Who Among American Universities and Colleges; Les Bouffons, Treas.; Fangs, Treas.; Junior Class V. Pres.; Student-Faculty Committees 3, 4; Delta Phi Delta 2, 3, 4; Phi Eta Sigma 2; Tau Beta Pi 3, 4; Student Chapter AIA 2, 3, 4, V. Pres. 4; Ski Club 2, 3, 4; Wesley Foundation V. Pres. 2; Tau Beta Pi, Freshman Engineering Award; Advanced Honor Scholarship 2, 3, 4.

MAXWELL, HUGH WALTER ..... **Ag. Ed.**
Sigma Chi Fraternity; Collegiate F.F.A.

McCALLUM, BRUCE A. ..... **Agronomy**
Chaff and Dust Club 2, 3, 4.

McCLOY, ALBERT JAMES ..... **Mech. Engr.**
Transfer from Concordia College 2; Lutheran Students Assoc. 1, 2, 3, 4; A.S.M.E. 4; Concert Chorus 2, 3, 4; Madrigal Singers 3, 4.

McCONNON, DAVID C. ..... **Civil Engr.**
Student Chapter A.S.C.E.; Student Chapter Ag. Engr.; Intramural Sports.

McGOWAN, SHARON FAYE ..... **Nursing**
S.F.G.A. 2, 3, 4; Sec. 2, Student Council 3; Alpha Tau Delta 1, 2, 3, 4, Sec. 1, Historian and Reporter 2; M.S.S.N.A. 1, 2, 3; Exponent 1; Newman Club 1, 2.

McCREA, GEORGE LESTER ..... **General**
Sigma Nu Fraternity; Madrigal Singers 1, 2, 3, 4; Men's Chorus 1; Mu Sigma Alpha 2, 3, 4, Treas. 4; Arnold Air Society 3, 4; Traffic Committee 3, 4.

McDERMOTT, PATRICK C. ..... **Ag. Econ.**
Alpha Zeta 4; Ag. Club 3, 4; Newman Club 1, 2, 3; M.L. Club 3, 4; Air Force ROTC Drill Team 1, 2.

McFARLAND, MARGARET A......**Applied Art**
Alpha Gamma Delta Social Sorority; Art Club; W.A.A. 4; Square and Compass 2.

McGLOTHLIN, EVERETT E......**Secondary Ed.**
Who's Who in American Universities and Colleges; M Club 1, 2, 3, 4, V. Pres. 3, Pres 4; Scabbard and Blade 3, 4; Madrigal Singers 1, 2, 3, 4; S.E.A. 3, 4; Pres. 4; H. & P.E. Club 3, 4; Ski Club 1, 2; Varsity Wrestling 1, 2, 3, 4; Varsity Football 1; Varsity Track 1; Exponent 1, 3, 4, Sports Editor 4; Sigma Alpha Epsilon Fraternity; Intramural Sports 1, 2, 3, 4; Traditions Board 3, 4; Intra-church Council 1, 2; Field House Dedication Planning Comm. 4; REW Comm. 3; High School Week Comm. 3.

McILHATTAN, ROBERT L......**Animal Industry**
Sigma Chi Fraternity, Rush Chairman 2, Social Chairman 4; Student Senate 4; Commissioner of Judging Teams 4; Mu Sigma Alpha 2, 3, 4, Pres. 4; Kappa Kappa Psi 2, 3, 4, Treas. 4; Mu Beta Beta 3, 4; Grand Champion Showman Little "I" 1; Animal Industry Club 4; Symphonic Band 1, 2, 3, 4; Bobcat Band 1, 2, 3, 4; Ag. Club 1, 2, 3, 4; Rodeo Club 2; 4-H Club 1, 2, 3, 4; Junior & Senior Livestock Judging Teams 3, 4; Meats Team 4; Committee Head of Little "I" 2, 3; Spotlight Dance Comm. 3, 4, Chair. 4; Harvest Ball Chair. 3; Varsity Wrestling Team 1; Homecoming Variety Show 1, 2, 3, 4; High School Week Show 2, 3.

McQUEARY, GEORGIA ANN.....**Nursing**
Pi Beta Phi; Alpha Tau Delta 1, 2, 3, Pres. 4; M.S.S.N.A 1, 2, 3, 4; Dolphins 1; Ski Club 1, 4; Exponent 1; Westminster 1; Hoedown Haymakers 1.

McRAE, WALLACE DONALD.....**Zoology**
Sigma Chi Fraternity, Pledge Trainer; Class Pres. 2; Ski King; Alpha Psi Omega; Fangs; Intramural Sports, 1, 2, 3, 4; Ski Club, 1, 2, 3, 4; Rodeo Club, 2, 3, 4; Sock and Buskin; Arnold Air Society; REW Comm., 4; H.S.W., 2, 3; Homecoming Variety Show Chair., 3; Commissioner of Dramatics, 3; Student Senate, 2, 3; Dramatic Comm., 3.

MERCORD, G. BRICE.....**Arch. Engr.**
Sigma Chi Fraternity, Sec., Pledge Trainer; Intrafraternity Council, 4; Les Bouffons, 4; Scabbard and Blade, 3, 4; Phi Eta Sigma; Delta Phi Delta; A.I.A., 2, 3, 4; Baseball, 1, 3; M Club, 1, 2, 3, 4; REW Comm., 2; Intramural Sports, 1, 2, 3, 4; Advanced Honor Scholarship, 1, 2.

MERGENTHALER, MILDRED MAE.....**Nursing**
Alpha Psi Omega, 1; S.F.G.A., 2, 3, 4; Alpha Tau Delta, 2, 3, 4, Treas., 3, V. Pres., 4; MDH Alumni Scholarship, 4.

METZ, MONDELL FREDERICK.....**Elec. Engr.**
A.I.E.E.; Newman Club; Band, 1, 2, 3.

MICKELSEN, PETER DAVID.....**Ag. Econ.**
Men's Co-op, 2, 3, 4; Farm House Fraternity Club, 2, 3, 4, Treas., 3, 4; Literary Arts Club, 3, 4, V. Pres., 4; "The Word," 3, 4; M.L. Club, 3, 4; Ag. Club, 1, 2, 3, 4; Independent Club, 2.

MILLER, GERALD L......**Secondary Educ.**
A.S.M.S.C., V. Pres.; Student Senate; Varsity Football, 1, 2; Varsity Wrestling, 2; Rodeo Club; Independent Club; Men's Co-op, Social Chairman; Advanced ROTC; F.T.C.; H. & P.E. Club.

MINNA, ARDIS ELIZABETH.....**Secondary Educ.**
Pi Beta Phi; Student Education Assoc.; W.A.A.; Rifle Club, 1; Westminster Fellowship, 1; Ski Club; REW Comm., 3; Exponent, 2.

MODZELEWSKI, THADDEUS S......**Mech. Engr.**
A.S.M.E., 3, 4, Pres., 4; Engr. Lab., 2, 3, 4.

MOLLER, CHERON LYN.....**Elementary Educ.**
Transfer Beirut College for Women, Beirut, Lebanon, 3; Westminster Fellowship, 3, 4; Financial Sec., 3, 4; Hoedown Haymakers, 3, 4.

MONGER, JAMES H......**Industrial Arts**
Industrial Arts Club; Western Montana College of Education 1.

MOORE, GERY E......**Ag. Engr.**
Delta Sigma Phi Fraternity (charter member); 4-H Club, 3, 4; Ag. Engr. Club, 1, 2, 3, 4; Sock and Buskin, 1, 2; Advanced AFROTC.

MORRELLES, WILLIAM W......**Chem. Engr.**
American Institute of Chemical Engineers.

MORRISON, C. MIKELL.....**Elementary Ed.**
Chi Omega; Ski Club, W.A.A.; S.E.A.; Newman Club.

MORSE, STEPHEN I......**Ag. Ed.**
Alpha Zeta; Collegiate F.F.A.; Flying Co-op; Vet's Club.

MUCHMORE, GILBERT LESTER.....**General**
Sigma Alpha Epsilon Fraternity; Alpha Psi Omega; Sock and Buskin; Student Senate, Comm. of Dramatics; Exponent, Business Manager; Montana Engineer; Board of Publications; Phi Eta Sigma, Sec.; Septemviri; Alpha Phi Gamma, V. Pres.; Scabbard and Blade; Distinguished Military G.; R.M.I.P.A., V. Pres.; Bobcat Band; Student Handbook, Business Manager; Standing Comm. of Dramatics; Who's Who in American Colleges and Universities; Ski Club; Homecoming Comm.; REW Comm.; Flying Co-op.

MULLEN, JERRY EUGENE.....**Industrial Arts**
Lambda Chi Alpha Fraternity; Rush Chairman, 3; Ag. Club, 1, 2; Ind. Arts Club, 3, 4; Intramural Sports, 1, 2, 3.

MUNN, JOHN ARLEN.....**Animal Industry**
Ag. Club, 3, 4; Animal Industry Club, 4; Little "I", 3, 4; Band, 1, 2, 3, 4; Kappa Kappa Psi, 4.

MURPHY, JANIE JO.....**Elementary Ed.**
Chi Omega, Pres.; Chairman, High School Week; Chair. Homecoming Reunion Luncheon; S.E.A.; A.W.S. Social Chairman; Student-Faculty Library Comm.; REW Committee.

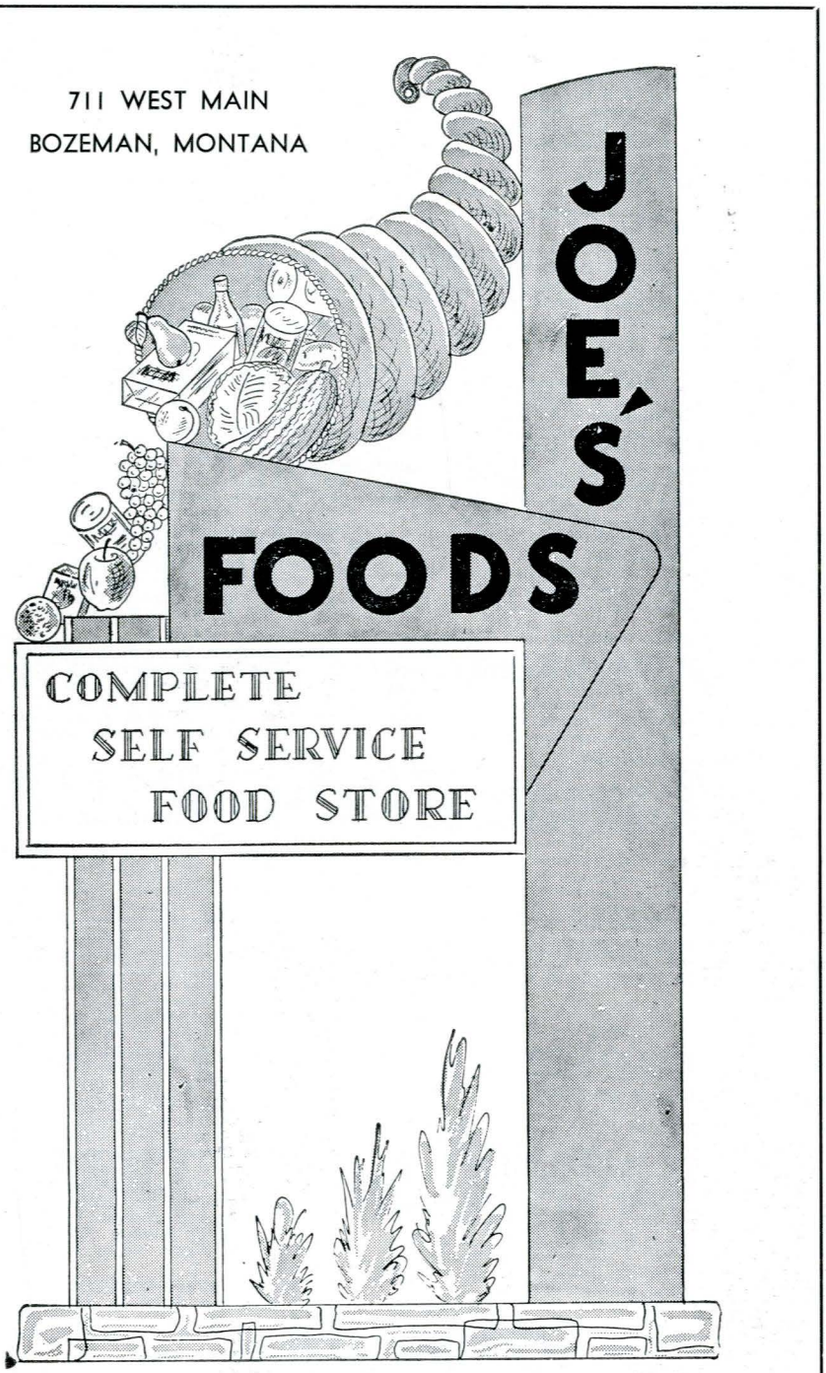

Dry Cleaning

—by—

CITY DYE WORKS

—in—

BOZEMAN

—N—

NARANCHE
M.S.S.N.A., 1, 2, 3, 4; Newman Club, 1, 2; Spurs, 2; Cheerleader, 2; Chi Omega; Exponent, 1, 2; REW Comm., 1, 2; W.A.A.; Alpha Tau Delta; High School Week Variety Show; Student Council, 3; Ski Club, 1, 2; Homecoming Representative, BCMH, 3, 4; Panhellenic; Ham Hall V. Pres., 1.

NEILSON, JERRY LLOYD ..... **Ind. Arts**
Industrial Arts Club; Transfer from Washington State; Newman Club; Intramural Sports; Vet's Club; Honor Roll.

NESS, DONALD L. ..... **Ag. Econ.**
Sigma Nu Fraternity; Fangs, 2; M. L. Club, 3, 4.

NEWMAN, JAMES B. ..... **Range Management**
Eastern Montana College of Education 1, 2; Sigma Chi 2, 3, 4; Associate Editor 3; Tribune 4; Stinger's 2; (I. K. at E.M.C.O.E.) Treasurer 2; Fangs 2; Danforth Fellowship 3; Alpha Zeta 3, 4; Treasurer 4; College 4-H Club 3, 4; Treasurer 4; Mu Beta Beta 4; American Society of Range Management 2, 3, 4; Vice-President 3; Advanced Honor Scholarship 3, 4; Sigma Chi Outstanding Pledge 2; Army ROTC Drill Team 2, 3; High School Week 2; Winter Fair 3.

NEWMAN, JOHN JOSEPH ..... **EE**
Treasurer Lambda Chi Alpha; T. B P. (Corresponding Secretary); Pi Kappa Pi; Phi Kappa Sigma Vice-President; A.I.E.E.; Math Club; Chorus 1, 2, 3, 4; Band 2, 3, 4.

NICHOLSON, ROSEMARY ..... **Art**
Pi Beta Phi 2, 3, 4; Corresponding Secretary 4; Delta Phi Delta 3, 4 ;Art Club 2, 3, 4; Ski Club 2, 3; Literary Arts Club 4; REW Publicity Committee 3.

NIELSEN, BENSON ADOLPH ..... **Architecture**
Sigma Nu Fraternity 1, 2, 3, 4; Recorder 3; House Manager 4; Band 1, 2, 3, 4; Kappa Kappa Psi 4; Student Chapter, AIA 2, 3, 4; Delta Phi Delta 3, 4; Secretary 4; Homecoming Committee 3; Religious Emphasis Week 3, 4; Inter-Church Council 4; Campus Planning Committee 4.

NISBET, RICHARD ALLEN ..... **C. E.**
Kappa Sigma 1, 2, 3, 4; Student Chapter ASCE 3, 4; Scabbard and Blade 3, 4; Ski Club 1, 2.

NORMAN, SHARLENE A. ..... **Home Ec.**
Alpha Omicron Pi Sorority, Rush Chairman 4; Home Ec. Club 1, 2, 3, 4; Historian 3; President 4; AWS Big-Little Sister Chairman 3; Woman's Day Chairman 4; Panhellenic Council 3, 4; FTA 3; High School Week Committee 2; Exponent 2; REW 2; Sock and Buskin 2; WUS 3; Woman's Day Arrangements Chairman 3.

NORTHAM, BEVERLY JEAN ..... **Elementary Ed.**
Student Education Assoc. 3, 4; Newman Club 1, 2, 3, 4; Home Ec. Club 1, 2; WAA 1, 2; Dramatics 1.

—O—

O'CONNOR, WILLIAM CHARLES ..... **General**
Transfer from St. Thomas College, Newman Club.

OLINGER, WILLIAM ERNEST ..... **E. E.**
A. I. E. E.

OLSON, KAREN LEE ..... **Home Ec.**
Alpha Omicron Pi 1, 2, 3, 4; Vice President 4; AWS President 4; Recording Secretary 3; Phi Kappa Phi 4; Who's Who In American Colleges and Universities; Spurs 2; Regional Director of National Spurs 3, 4; Vice President Mortar Board; Alpha Lambda Delta President 2; College 4-H Club 1, 2, 3, 4; Secretary 2; Mu Beta Beta 3, 4; Home Ec. Club 1, 2, 3, 4; Treasurer 2; Phi Upsilon Omicron 3, 4; REW 1, 2, 3; Student Senate 4; Finance Advisory Board 4.

ORR, LEE ERNEST ..... **Architecture**
Sigma Alpha Epsilon Fraternity; Delta Phi Delta 3, 4, 5; American Institute of Architects 3, 4, 5; Secretary 5; Intramurals, Cross Country 4, 5; Western Montana College of Education 1, 2.

ORR, ROBERT EUGENE ..... **Chem. Engineering**
Sigma Nu Fraternity; American Institute of Chemical Engineers (A. I. Ch. E.)

OWEN, KENNETH LEE ..... **Ag. Ed.**
Alpha Gamma Rho Fraternity 1, 2, 3, 4; Collegiate FFA 1, 2, 3, 4; Secretary 4; Alpha Zeta 3, 4; Little "I" 1; Ag. Club 1, 2, 3, 4; College 4-H 1; Band (Bobcat) 1, 2.

—P—

PANDELICK, CARMEN EDNA ..... **Nursing**
Phi Kappa Phi 3, 4; Alpha Tau Delta 2, 3, 4; Newman Club 4; M.S.S.A. 2, 3.

PATTON, J. GAIL ..... **Ag. Econ.**
Alpha Gamma Rho Fraternity 1, 2, 3, 4; House Manager 3, Vice President 4; Ag. Club 1, 2, 3, 4; M.L. 3, 4; Westminister Club 1, 2, 3, 4; Little "I" Showman 1, 2, 3; Little "I" Advertising Chairman 3; Little "I" Booth Chairman 4.

PAVLICEK, ROBERT H. ..... **English**
Alpha Psi Omega 3, 4; Sock and Buskin 2, 3, 4.

PEARSON, JACK WILLIAM ..... **Med-Technology**
Sigma Nu Fraternity; Letterman's Club 3, 4; Track Team 3, 4; Intramural Sports 3, 4.

PECKHAM, ALICE ..... **Nursing**
Ski Club 1, 2; Alpha Tau Delta 1, 2, 3, 4, 5; Pi Beta Phi 1, 2, 3, 4, 5; REW 1, 2; MSSNA 1; WAA 1, 2; Canterbury 1, 2.

PEEK, JAMES MERRELL ..... **F. and W. L.**
Phi Sigma; Scabbard and Blade; Phi Eta Sigma; Rifle Team.

PENNY, ROBERT EUGENE ..... **Civil Engr.**
Intercollegiate Knights; Student Chap. ASCE.

PENSULA, DONATO ..... **Comm. Science**
Pi Omega Pi, National Commercial Honorary 3, 4; Advanced Honor Scholarship 3; Veterans Club 2.

PEPPER, JAMES E. ..... **Architecture**
Sigma Chi 1, 2, 3, 4, Rush and Scholarship Chairman 3, 4; Septemviri 4; Who's Who In American Universities and Colleges 4; Fangs 2; Outstanding Knight 2; Kappa Kappa Psi 4; Mu Sigma Alpha 3, 4; Delta Phi Delta 2, 3, 4; Advance Honor Scholarship 3, 4; Student AIA 2, 3, 4; Homecoming 1, 2, 3, 4; Variety Show Chairman and Publicity Chairman 4; High School Week 1, 2, 3, 4; Student Entertainment Chairman 3; REW Assemblies Chairman 3; Band 1, 2, 3, 4; Exponent 2, 4; Musical Affairs Board 4; Intramurals 1, 2, 3, 4; Wesley Foundation; Dance Band 1, 2, 3, 4.

PERESSINI, EUGENE RAMOND ..... **Engr. Physics**
Lambda Chi Alpha; Tau Beta Pi; American Institute of Physics; Pi Mu Epsilon; Phi Eta Sigma; Who's Who in American Colleges; Physics Club 2, 3, 4; Vice President 4; Advanced Honor Scholarships 2, 3, 4.

PERRY, DENZEL L. ..... **Industrial Arts**
Intramural Sports 1, 2, 3, 4; Flying Co-op 1, 2, 3, 4; I. A. Field Trip 2; I. A. Club 2; Independents 3.

PETERSON, HAZEL C. ..... **Nursing**
Phi Kappa Phi 4; Alpha Tau Delta 2, 3, 4, Recording Secretary 3; Resident Nurse, Hannon Hall 4; MSSNA 1, 2.

PETERSON, MARCIA MARIE ..... **Chemistry**
Pi Beta Phi 2, 3, 4; Electrons 1, 2, 3, 4; President 3; Alpha Lambda Delta 1, 2, 3, 4; Phi Kappa Phi 4; Wesley Foundation 2; Ski Club 2.

PETERSON, MARY L. ..... **Home Economics**
Alpha Omicron Pi 1, 2, 3, 4, House manager 2, 3, Philanthropic Scholarship 2, Philanthropic Chairman 4; Home Economics Club 1, 2, 3, 4; R.E.W. Committee 1, 2, 3, 4; L.S.A. 1, 2, 3, 4; 4-H Club 1, 2; W.A.A. 2, 3; Panhellenic Rush Counselor 3; Merrill-Palmer School 3.

PHILLIPS, JO ANN ..... **Nursing**
Alpha Lambda Delta; Alpha Tau Delta 1, 2, 3, 4; President 1, Treasurer 3; Who's Who In American Colleges and Universities 4; Concert Chorus 1; Mixed Chorus 1; Symphonic Band 1.

PIERCE, JOHN R. ..... **Pre-Med.**
Alpha Gamma Rho 1, 2, 3, 4, Song Leader 2, 4, Pledge Trainer 4, Reporter 3; Elk's Most Valuable Student Scholarship 1; Editor Montana Engineer 3; Phi Eta Sigma; Kappa Kappa Psi; Alpha Phi Gamma, Charter President 4; Ski Club 1, 2, 3, 4, Vice President 3, President 4, Ski Team 1; Les Bouffons, Editor College Men's Guide to Freshmen Women; Sophomore Class Vice President; Who's Who in American Colleges and Universities; Canterbury Club 3, 4; Student Senate 3, 4; Board of Publications 3, 4;Band 1, 2, 3, 4, Dance Band 1, 2, 3, 4; Public Relations Standing Committee 3, 4; Montanan 1, 2, 3, 4, Staff 1, Copy Editor 2, Associate Editor 3, Editor 4; R.E.W. Committees 2, 3.

PIERCE, SUZANNE KELLER ..... **El. Ed.**
Mixed Chorus 2; Canterbury Club 2, 3, 4; Secretary 2; Ski Club 2, 3, 4; Pi Beta Phi Sorority 3, 4; Concert Chorus, Accompanist 3; Student Education Assoc. 2, 3, 4; Secretary 3; Vice President 4; REW Workshop Chairman 3; Interchurch Council, President 4; Student-Faculty Social Committee 3; Commissioner of Social Affairs 4; Student Senate Member 4; Secretary Senior Class 4; Mu Sigma Alpha 4; Mortar Board 4; Phi Kappa Phi 4.

PLUMMER, MYRA CORHITT ..... **H. & P. E.**
MSU Marching Band 1, 2; MSU Independent Board 1, 2; MSU Independents 1, 2; H. & P. E. Club 1, 2, 3, 4; WAA 1, 2, 3, 4; Rodeo Club 3, 4.

POSTON, J. MICHAEL ..... **Chemistry**
Septemviri 4; Alpha Chi Sigma 2, 3, 4, 5; High School Week 1, 2, 3, 4, 5; American Chemical Society 5.

—Q—

QUALEY, DONNA M. (MRS.) ..... **Home Ec.**
Phi Upsilon Omicron 2, 3, 4; Home Economics Honorary; Phi Kappa Phi 3, 4; National College Honorary; Mortar Board (Treasurer); Home Economics Club 4; Advanced Honor Scholarship 3, 4; Who's Who Among Students in American Colleges and Universities 4.

—R—

RANGITSCH, ALVIN STANLEY ..... **Chem. Engr.**
Concert Chorus 2, 3, 4; Mixed Chorus 2; Newman Club 1, 2, 3, 4; Student Chapter AI. Ch. E. 2, 3, 4.

REDEKOPP, DOROTHY M. ..... **Sec. Educ.**
REW 2, 3, 4; General Chairman 4; Mortar Board, President; Phi Kappa Phi, Vice President; Who's Who In American Colleges and Universities; Lutheran Student Association 2, 3, 4; Inter-Church Council 3, 4; Symphonic Band 2, 3; Mu Sigma Alpha 3, 4; Secretary 4; Student Education Association 3, 4; Treasurer 4.

REDFIELD, LOUISE GREGOR ..... **Elem. Educ.**
Delta Gamma; Spurs; Les Bouffons Queen 2; REW 2, 3; High School Week 2, 3; WAA 1, 2, 3, 4; MEA 3, 4.

REDFIELD, JOSEPH R. ..... **H. & P. E.**
Pi Kappa Alpha Fraternity President 3; Student Senate 3; Committee of Athletics 3; M-Club 1, 2, 3, 4; Varsity Baseball 1, 2, 3, 4; Shube Dyche Baseball Award 3; Intramurals 1, 2, 3, 4; MEA 3, 4; H. & P. E. Club 1, 2, 3, 4; Inter Fraternity Council 2, 3; Vice President 3; REW Committee 2; Veterans Club 1.

REIGNAM, ROBERT LEE ..... **Ag. Ed.**
Collegiate FFA; Alpha Zeta; Ag. Club; Intramural Athletics; Little International.

RHOADES, DILLON I. ..... **C. E.**
Sigma Alpha Epsilon.

RICE, BARBARA L. ..... **Elem. Ed.**
Student Education Association 4; Rodeo Club 3; Transfer from Eastern Montana College of Education.

RIDGWAY, KERRY JULE ..... **Chemistry**
Kappa Sigma 1, 2, 3, 4; President 4; Intercollegiate Knights 3, 4; Bobcat Band 1, 2, 3, 4; Drum Major 3, 4; Phi Eta Sigma 1; Kappa Kappa Psi 4; Homecoming 3, 4; Chairman of Dances 3; Director Variety Show 4; Ski Club 4; Mu Sigma Alpha 3, 4; Alpha Chi Sigma 2, 3, 4.

ROBAN, JO ANN ..... **Elem. Ed.**
Pi Beta Phi Sorority; Student Education Assoc. 2, 3, 4; Ski Club 2; REW Hospitality Committee 3; Homecoming Queen 3; High School Week Variety Show 2; WAA 2, 3; Advanced Honor Scholarship 4; Homecoming Committee 2.

ROHRDANZ, DARRELL R. ..... **E. E.**
Wrestling 1, 3; IRE 4; Membership Committee 4; AIEE 4; Band 1, 2; Orchestra 2.

ROSEBURG, CONRAD MARTIN ..... **M. E.**
American Society of M. E. 3, 4; REW 3; High School Week 3; Lutheran Student Association 3, 4.

ROSENEAU, JANE MARY ..... **Sec. Ed.**
Westminister Club 1, 2, 3, 4; Outreach Commissioner 2; REW 3, 4; Alpha Omicron Pi Standards Chairman 4; Ag. Club 1, 2, 3; Secretary 2; Secretary-Treasurer 3; Dairy Science Club 1, 2, 3; Little "I" Showman 1, 2; Harvest Ball Decoration Co-Chairman.

ROTHWELL, JOHN ASA ..... **Comm. Science**
Literary Arts Club 3, 4; The Word, Business Manager 3; Editor 4; Band 1, 2; Air Force Drill Team 2.

ROTHWELL, SHIRLEY MAE ..... **Applied Art**
Alpha Omicron Phi; Delta Phi Delta Vice President 3, 4; Art Club 1, 2, 3, 4; Advanced Honor Scholarship 4; Literary Arts Club Secretary 4; Saberettes 1, 2; REW 2, 3; Square and Compass 1, 2.

ROY, ROBERT JOSEPH ..... **E. E.**
Sigma Alpha Epsilon Recorder; Montana Engineer Editor; Student Senate; Board of Publications; March of Dimes Chairman; Alpha Phi Gamma Vice President; Arnold Air Society; Bobcat Band; Intercollegiate Debate; REW; Newman Club; AIEE; High School Week; Ski Club; Young Republicans.

RYFFEL, MARY FAITH ..... **Bacteriology**
Alpha Gamma Delta, President 3; Mortar Board; Panhellenic Council 1, 2, 3; REW Committees 1, 2; Harvest Ball Queen 3; Exponent 2; Montanan 2; Student-Faculty Social Committee 1, 2, 3; High School Week Committee 1, 2.

—S—

SANDENAW, THOMAS A. JR. ..... **General**
Alpha Psi Omega 1, 2, 3, 4; Sock and Buskin, Pres. 3, Plays, "Goodbye My Fancy," 1, "Angel In A Pawnshop," 1, "Darkness At Noon," 2, "Glass Menagerie," 2, "Rainmaker," 3, "Death of A Salesman," 4; Lambda Chi Alpha Fraternity; Great Northern Debate League 4; "The Word" 3, 4.

SAX, LOREN D. ..... **Comm. Science**
Varsity Basketball, Varsity Football, "M" Club.

SCHAUER, MELVIN JOHANNES ..... **P.&H E.**
Phi Sigma Kappa 1, 2, 3, 4; Scabbard and Blade 3, 4; Intramural Sports 1, 2, 3, 4; Hudson House Pres. 1.

SCHULTZ, HAROLD WILLIAM ..... **Mech. Engr.**
American Society of Mech. Engr.; Lutheran Students Association; Phi Eta Sigma; Pi Tau Sigma.

SCOTT, DOLORES COLOFF ..... **Secondary Educ.**
Chi Omega Sorority 1, 2, 3, 4; Spurs; Student Ed. Association 3, 4.

SCOTT, WALLACE DAVID ..... **Comm. Science**
Student Ed. Association 4; Student Faculty Relations Committee 4.

SCOVILLE, FRANCES ELAINE ..... **Home Ec. Ed.**
Newman Club 1, 2, 3, 4, Foods Chair. 4; Phi Upsilon Omicron 3, 4, V. Pres. 4; Home Ec. Club 1, 2, 3, 4; A.W.S. Scholarship 4; International Club 1.

SCOVILLE TEODORE ARTHUR ..... **Mech. Engr.**
Newman Club 1, 2, 3, 4, Pres. 4; A.S.M.E. 4.

SEEKINS, MRS. JANET G. ..... **Bacteriology**
Phi Sigma Biological Honorary 2, 3, 4, Treas. 3; Alpha Lambda Delta; Concert Chorus 1, 2, 3; Little "I" Seed Show 3; High School Honor Scholarship; Advanced Honor Scholarship 2, 3.

SEEKINS, KIRK A. ..... **Agronomy**
Chaff and Dust 3, 4, Pres. 4; Alpha Zeta 4; Ag. Club 3, 4; Crops Judging Team 4; Little "I" Seed Show 2, 3, Sweepstakes Winner 3; Northern Montana College 1; Veterans Club 2, 3.

SINCLAIR, DONNA MARIE ..... **Home Ec.**
Alpha Omicron Pi 3, 4; Corresponding Sec. 4; Church Choir 1, 2; Home Ec. Club 1, 2, 3, 4; R.E.W. Comm. 3; Mixed Chorus 1, 2; W.A.A. 4; Sock and Buskin 2.

SLAVENS, WILLIAM E......**Math.**
Sigma Nu, 1, 2, 3, 4, Pledgemaster 2, House Manager 3; Fangs 1, 2; Homecoming 3, 4, Publicity Chair. 3, General Chairman 4; Scabbard and Blade 3, 4, Military Ball Co-Chair. 4; Who's Who in American Colleges and Universities; Student Faculty Comm. 2, 3; R.E.W. Comm. 4.

SLOCOMBE, JOHN WILLIAM.....**Elec. Engr.**
Sigma Alpha Epsilon; Montana Engineer, Circulation Manager, Bus. Manager 2, 3, 4; Scabbard and Blade, Vice Pres. 3, 4; Arnold Air Society 3, 4; Board of Publications 3, 4; Ski Club 3, 4; R.E.W. Comm. 3.

SMAIL, PHYLLIS ARLEEN.....**Nursing**
Alpha Tau Delta 1, 2, 3, 4; Sec. 2; S.F.G.A. 2, 3, 4, Pres. 3, Carnival Chair. 3; M.S.S.N.A. 1.

SMITH, C. SPENCER.....**Agronomy**
Kappa Sigma Fraternity, House Manager 4; Alpha Zeta 3, 4, A. F. Chronclier 4; Mu Beta Beta; Fangs; Kappa Kappa Psi; Agronomy Club 2, 3, 4; 4-H Club 1, 2, 3, 4; Westminster S.F., Witness 3; Bobcat Band 1, 2, 3, 4; Little "I" 3, 4.

SMITH, ROBERT J......**C. Engr.**
No Activities.

SPABERG, GORDON H......**Mech. Engr.**
Men's Chorus 1, 2; A.S.M.E. 3, 4, Treas. 4.

STAIGER, KAYE LYNN.....**Nursing**
Band; Chorus 1, 2, 3, 4; Spurs; Saberettes; Alpha Tau Delta, Pres.; Pi Beta Phi.

STAPLETON, TOBIAS T......**Architecture**
A.I.A. 1, 2, 3, Pres. 4; Mu Beta Beta; Delta Phi Delta; Freshman Class Social Chair. 1; Kappa Sigma Fraternity; 4-H Club 1, 2, 3, 4; Scabbard and Blade; Distinguished Military Student.

STEELE, EMMA LOUISE.....**Nursing**
Alpha Tau Delta 3, 4, 5; Pi Beta Phi 1, 2, 3, 4, 5; Ski Club 1, 2; W.A.A. 1, 2; 4-H Club 1, 2; Home Ec. Club 1, 2.

STERGAR, JOHN JOSEPH.....**Industrial Arts**
M.E.A.; Industrial Arts Club; Newman Club; Vets Club.

STEVENS, DAVID R......**Z. & E. (Fowl)**
Kappa Sigma Fraternity; Ski Team 1, 2, 3; Phi Sigma 3, Pres. 4; Fangs 2, Officer 3; Scabbard and Blade 3, 4; "M" Club; Phi Kappa Phi; Ski Club; ROTC Army Drill Team 2.

STEWART, JOHN T......**Comm. Science**
Sigma Alpha Epsilon Fraternity.

STRANDBERG, RUSSELL R......**Indus. Engr.**
Lambda Chi Alpha Fraternity, Pres. 4, 5; Les Bouffons 4, 5; Intramural Debate 3, 4; R.E.W. Comm. 4, 5; A.I.I.E. 1, 2, 5.

SUITER, RAYMOND C......**Chem. Engr.**
Transfer from Eastern Montana College of Ed., Billings, 3; Math. Club 3, 4; A. I. Ch. E. 4; Tau Beta Pi 4.

SUTHERLAND, SIDNEY ALAN.....**Ag. Ed.**
Transfer from Fresno State College 3; Sigma Alpha Epsilon, Warden; Little "I" 3, 4, 5, Champion Beef Showman 4; Ag. Club 3, 4, 5; Collegiate F.F.A. 3, 4, 5; Intramural Sports 3, 4, 5.

SWANK, DEAN.....**Arch. Engr.**
Kappa Sigma Fraternity 1, 2, 3, 4; Delta Phi Delta 3, 4; Student A.I.A 1, 2, 3, 4; R.E.W. Comm.; W.U.S. Comm. 2; Square and Compass 1, 2, 3, 4.

SWINDLEHURST, JEAN E......**Bacteriology**
Pi Beta Phi 1, 2, 3, 4, V. Pres. 4; Canterbury Club 1, 2, 3, 4; B. & B. Club 3, 4; Home Ec. Club 2; Ski Club 1, 2, 3, 4; W.A.A. 1, 2.

SYKES, CHARLES B......**E. Engr.**
A.I.E.E. 2, 3, 4; I.R.E. 4; Band 1, 2; Intramural Basketball 4.

—T—

TAYLOR, CHARLEE W......**Secondary Educ.**
Student Ed. Association, 3, 4; Ski Club, 1, 2, 3; W.A.A., 1, 2, 3, 4; Chi Omega, Chapter Correspondent, 1, 2; Vice Pres., 3, 4.

TICHENOR, JANET DOBLER.....**Art Ed.**
Alpha Omicron Pi, 1, 2, 3, 4, Song Leader, Kitchen Manager; Art Club, 1, 2, 3, 4; V. Pres., 2; Delta Phi Delta, 3, 4; R.E.W., 2, 3, Chair. of Publicity, 2; F.T.A., 3, 4; Ski Club, 3; Newman Club, 1, 2, 3; W.A.A., 1, 2, 3; Concert Chorus, 3.

TIN, TUN.....**E. Engr.**
A.I.E.E., 3, 4; I.R.E., 4.

TOBEY, JANET W......**Home Ec.**
Pi Beta Phi, 1, 2, 3, 4, Activities Chair., 3, Pres., 4; Mortar Board, 4; Who's Who in American Colleges and Universities, 4; Spurs, 2, Expansion Chair.; Alpha Lambda Delta, V. Pres.; Phi Upsilon Omicron, 3, 4, Recording Sec., 3, Chaplain, 4; Westminster S.F., 1, 2, Sec., 2; R.E.W. Comm., 3; Interchurch Council, 2, 3; Panhellenic Council, 3, 4; Treas. of Junior Class, 3; Exponent, 1, 2; Home Ec. Club, 1, 2; W.A.A, 1, 2; A.W.S. Standards Comm., 4.

TOPP, WAYNE RODNEY.....**Arch. Engr.**
Alpha Psi Omega, 1; Eastern Montana College of Ed.; A.I.A., 3, 4, 5; Delta Phi Delta, 3, 4, 5; Arnold Air Society, 4, 5; Executive Officer, 5.

TORGERSON, DELIA MARIE.....**Secondary Ed.**
Alpha Gamma Delta, 1, 2, 3, 4, Guard, 2, Chaplain, 2, Activities Chair., 2, Editor, 2, Librarian, 2; M.S.C. Flying Co-op, 2, 3, 4, Sec., 2; Little "I," 1; M.S.C. 4-H Club, 1; Intramural Debate, 4, 4th; Lutheran Students Association, 1, 2, 3, 4, Food Chairman, 2; Variety Show, 1, 2; W.A.A., 1; Rifle Club, 1, 2; Rodeo Club, 1, 2; R.E.W. Comm., 1.

TROWBRIDGE, GEORGE K......**Arch. Engr.**
A.I.A. (Student Chapter), 2, 3, 4; Delta Phi Delta, 4; Men's Co-op, 1, 2.

DON'T HESITATE . . .
To Ask Questions
They Bring KNOWLEDGE

. . . If It Is a Question
About Building, Repair
Or Remodeling,

Why not Ask Our Competent Staff

The Interstate Lumber Co.

Two Fine Stores to Serve You . . .

HART ALBIN COMPANY

AND

BOWEN'S

HART-ALBIN STORE FOR MEN

—★—

Serving the Midland Empire
Since 1902

—★—

BILLINGS

On the Campus . . .

DAY'S SLACKS

At

McCRACKEN BROS.

"THE MEN'S STORE"

131 E. Main Bozeman

The Gallatin County Tribune

COMMERCIAL PRINTING & PUBLISHING

FRATERNITY AND SORORITY PRINTING
MULTILITHING

140 East Main Street Phone JU 6-6771

BOZEMAN, MONTANA

HEEB BROS. FOOD CENTER

LOCALLY OWNED AND OPERATED
FOOD STORE

"Free Delivery"

210 E. MAIN PHONE JU 6-5469

"Say It With Flowers"

From

MILAM GREENHOUSES

FLOWER SHOP
620 N. 7th

FLORAL GIFT SHOP
29 W. Main

BOZEMAN

TUTHILL, ALLAN AMES.....**General Science**
Sigma Nu, 1, 2, 3, 4, Athletic Chair., 3; Scabbard and Blade, 3, 4; Intramurals, 1, 2, 3, 4; A.S.M.E., 3; A.S.C.E., 2; Ag. Club, 1; Ski Club, 1, 2, 3, 4; Froshponent, 1; Wesley, 1, 2.

TUXILL, ZAIDE E......**Nursing**
Alpha Tau Delta, 1, 2, 3, 4; M.S.S.N.A., 1, 2, 3, 4; Quad Board Pres., 4; Quad B. Pres., 4; A.W.S. Council, 4; A.W.S. Standards Comm., Current Events Comm., 4; Butte Community Memorial Hospital House Council, 3.

—V—

VAN DENBURG, NANCY I......**Art**
Pi Beta Phi Sorority, Historian 3, Social Chairman 4, Delta Phi Delta 3, 4; Secretary 4; Art club 1, 2, 3, 4; REW 1, 2, 3, 4; Ski Club 3; Student Education Association 4; WAA 2, 3; Square and Compass 1.

VAN HEMELRYCK, ALBERT.....**Agr. Economics**
No Activities.

—W—

WAHL, CLARENCE W......**Mech. Engr.**
Kappa Sigma 1, 2, 3, 4; Treasurer 4; ASME 2, 3, 4; Arnold Air Society 3, 4; Lutheran Students Assoc. 1, 2, 3; Intramural Sports 1, 2, 3, 4; Concert Chorus; High School Week Variety Show 2, 3; High School Honor Scholarship 1.

WALSH, JOHN L......**Civil Engineering**
B.S. Great Falls College of Education, 1950.

WALTER, FRED E......**Mechanical Engr.**
Sigma Nu Fraternity; Intramural Athletics 1, 2, 3, 4; ASME 2, 3,4; Scabbard and Blade; Arnold Air Society 3, 4; High School Committee Chairman 3; Rush Chairman 4; Secretary 4.

WALTER, ROBERT G.
Sigma Nu Fraternity; ASME 3, 4; Ski Club 3, 4; Pyock Award 3.

WANKEN, LOUISE S......**Nursing**
Alpha Tau Delta 2, 3; MSSNA 1, 2, 3, 4; Newman Club 1, 4; REW 4; Great Falls SFGA; News Reporter 2; Social Chairman 3; President Quad A 4; WAA 1.

WEBER, JAMES A......**Arch. E.**
Sigma Nu Fraternity; Arnold Air Society 3, 4; AIA 2, 3, 4, 5; Delta Phi Delta 2, 3, 4, 5.

WEED, FAE HANNA, MRS......**Home Ec.**
Flying Co-op 4.

WEINGART, ELLEN J......**Nursing**
MSSNA 2, 3, 4; Alpha Tau Delta 1, 2, 3, 4.

WEISS, EDWARD F. JR.....**Fish & Wildlife Mang.**
Phi Sigma Fraternity; Phi Eta Sigma; Scabbard and Blade; Varsity Rifle Team.

WELSH, JANE K......**Nursing**
Pi Beta Phi; Alpha Lambda Delta; Mont. State Student Nurses Assoc. 1, 2, 3, 4; Treasurer 1; Alpha Tau Delta 1, 2, 3, 4; 1st Vice Pres. 3; ATD Founders Day Comm. 4; WAA 1, 4; Mont. Deaconess Hospital Alumni Scholarship 4; Nursing Scholarships 1, 2, 4.

WESTLING, STANLEY E......**Industrial Arts**
No Activities.

WHEELER, GERALD E......**Industrial Arts**
Transfer from Great Falls College of Education; Pi Kappa Alpha Frat.; Student Senate 3, 4; Student Store Rep. 3, 4; Pres. Bookstore Board 4; Scabbard and Blade 4; Varsity Rifle Club 1, 2, 3, 4; Pres. Varsity Rifle Club 4; Industrial Arts Club 1, 2.

WHEELER, RICHARD O......**Ag. Econ.**
Alpha Zeta; ML Club; Vet's Club.

WHITE, REBECCA, M......**Elem. Ed.**
Delta Gamma; Corresponding Sec. 2; Rituals Chairman 3; Rodeo Club 1; WAA 1, 2, 3; Home Ec. Club 1, 2, 3; S.E.A. 4; R.E.W. 2, 3; Westminister 3, 4.

WHITNEY, WAYNE W......**Architecture**
Delta Phi Delta 2, 3, 4.

WIEGAND, KENNETH D......**Engr. Physics**
Sigma Chi Fraternity, Vice Pres.; Phi Eta Sigma; Tau Beta Phi; Flying Co-op; Physics Club; Math Club; Intramural Debate 3, 4.

WILDE, ROBERT L......**Electrical Engr.**
Tau Beta Pi; A.I.E.E. 2; Phi Eta Sigma; Advanced Honor Scholarships 2.

WILSON, NORMAN J......**Comm. Science Acct.**
Pi Omega Pi; Intramural Basketball; Intramural Bowling.

WOCASEK, F. RICHARD.....**Mechanical Engr.**
Newman Club 1, 2, 3, 4; A.S.M.E. 3, 4; ASME Sec. 4; Tau Beta Pi, Phi Kappa Phi; Phi Eta Sigma; Advanced Honor Scholarships 3, 4.

WODRICH, DONALD D......**Mechanical Engr.**
ASME 4; Tau Beta Pi 4; Phi Kappa Phi 4.

WOLF, JACK J......**Graphic Advertising**
Lambda Chi Alpha, Rushing Chairman, House Manager, Pledge Trainer, Ritual Chairman; Alpha Psi Omega, Student Technical Director, Vice Pres.; Sock & Buskin, Outstanding Drama Award; REW; Fang officer.

WAREHIME, EDWIN T......**A. I.**
Sigma Nu 2, 3, 4; Agriculture Club 1, 2, 3, 4; A.I. Club 2, 3, 4; Vice Pres. A.I. 4; Little "I" 3, 4; Livestock judging team 4; Rodeo 3, 4.

WOODMANSEY, ROBERT F......**Ag. Econ.**
Sigma Chi Frat.; Ag Club 1, 2, 3, 4; Sec. 4; ML Club; College 4-H Club; President 4; Mu Beta Beta 3, 4; REW 3; Intramurals 3, 4; Track 3.

—Z—

ZOOK, HERBERT ALLEN.....**Engr. Physics**
Track; Wrestling; Physics Club, 1, 2, 3, 4.

ZUCCONI, WILLIAM R. ..... **Architecture**
Kappa Sigma, Freshman Award, 1, Officer, 3, Conclave, Rep., 4; Exponent, Sports Editor, 2, Editor, 3; Fangs, Officer, 3; Phi Eta Sigma; Kappa Kappa Psi; Montanan, Sports Editor, 2; Who's Who in American Colleges and Universities, 3; Delta Phi Delta, Officer, 3; W.U.S., 3, 4, Chair., 4; Intramurals, 1, 2, 3, 4, 5, 6; IM Debate, 3, 4, 5, 6; S.U.B. and H. & P. E. Building Committees, 3, 4; A.I.A. Student Chapter; Homecoming Comm., 3; High School Week, 3; Big Ten, 4.

—A—

Aanes, Joseph D. ..... Freshman
Aanestad, Dianne L. ..... Junior
Aase, Duane T. ..... Junior
Abbie, Glyndon G., 50 ..... Junior
Abbie, James A., 87 ..... Freshman
Ackerman, Charles D., 51 ..... Sophomore
Ackerman, Earl E. ..... Senior
Ackerman, Theodore H. ..... Senior
Ackley, Mrs. Esther ..... Junior
Actis, Floyd C. ..... Sophomore
Acton, Loren W. ..... Junior
Adami, Lee D., 19 ..... Senior
Adams, Ivan C. Jr., 30 ..... Senior
Adams, John R. ..... Sophomore
Adams, Malcolm E. ..... Sophomore
Adams, Marvin J. ..... Sophomore
Adams, Ralph S. ..... Freshman
Adams, Walter M. ..... Sophomore
Adkinson, Charles ..... Senior
Aemisegger, Roger L. ..... Freshman
Afanasiev, Jane A., 68 ..... Sophomore
Ahlberg, John C. ..... Freshman
Ahmadi, Mohsen ..... Sophomore
Akre, Richard D., 50 ..... Sophomore
Allagabo, Mussa A. ..... Junior
Al Abdullah Faik Is ..... Senior
Alberda, Wayne A., 68 ..... Sophomore
Albertus, Heidi A., 87 ..... Freshman
Albrecht, Wanda M., 87 ..... Freshman
Albro, James L., 68 ..... Sophomore
Alexander, Bryan E., 87 ..... Freshman
Alexiou, Katherine ..... Senior
Allen, Charles K. ..... Freshman
Allen, Ferna M., 40 ..... Senior
Allen, Lewis B., 68 ..... Freshman
Allen, Michael D. ..... Sophomore
Allen, Rubye L. ..... Freshman
Allen, Susan L., 87 ..... Freshman
Alles, Jack Jr., 19 ..... Senior
Alley, George D., 30 ..... Senior
Allwin, Amy L. ..... Sophomore
Almy, Sylvia A. ..... Senior
Alsup, Stephen A. ..... Sophomore
Alt, David W., 68 ..... Freshman
Althoff, Alfred C. ..... Senior
Althoff, Arthur R., 68 ..... Sophomore
Altonen, Barbara J., 87 ..... Freshman
Ammon, Phyllis A., 40 ..... Senior
Amon, Stanley G., 68 ..... Sophomore
Andersen, Dorothy L., 68 ..... Sophomore
Andersen, Erik L., 68 ..... Freshman
Andersen, Marvin J., 51 ..... Junior
Andersen, Myrna L., 87 ..... Freshman
Andersen, Arthur F. ..... Freshman
Anderson, Carole M., 87 ..... Freshman
Anderson, Dennis J., 87 ..... Freshman
Anderson, Donald G., 51 ..... Junior
Anderson, Dorothy J. ..... Freshman
Anderson, Mrs. Gail K., 25 ..... Senior
Anderson, Gary C., 87 ..... Freshman
Anderson, Gary R. ..... Senior
Anderson, Grover L. ..... Junior
Anderson, Irvin D., 87 ..... Freshman
Anderson, Jay E. ..... Junior
Anderson, Joanne M., 87 ..... Freshman
Anderson, Joan V., 43 ..... Senior
Anderson, Joyce, 87 ..... Freshman
Anderson, Larry D. ..... Freshman
Anderson, Louise M., 68 ..... Sophomore
Anderson, Marlo D., 68 ..... Freshman
Anderson, Patricia L. ..... Sophomore
Anderson, Pehr. D., 19 ..... Senior
Anderson, Peter L., 19 ..... Senior
Anderson, Richard G. ..... Freshman
Anderson, Robert G., 30 ..... Senior
Anderson, Robert M. ..... Senior
Anderson, Robert W. ..... Freshman
Anderson, Theodore R. ..... Sophomore
Anderson, Walter, 87 ..... Freshman
Anderson, Wesley R., 87 ..... Freshman
Andrus, Carla H., 87 ..... Freshman
Anstrom, John W. ..... Senior
Antonich, Larry J., 68 ..... Sophomore
Antrim, John S. ..... Sophomore
Appelhans, Richard D., 51 ..... Junior
Applegate, Billie J., 87 ..... Freshman
Applegate, Rose Mary, 68 ..... Sophomore
Armstrong, Douglas A., 19 ..... Senior
Armstrong, Janet, 68 ..... Sophomore
Armstrong, Merrill L., 19 ..... Senior
Armstrong, Shirley F., 68 ..... Sophomore
Arneklev, Duane R., 19 ..... Senior
Arneson, Larean V., 51 ..... Junior
Arnst, Jack, 51 ..... Junior
Arnst, Mrs. Sharlin B., 68 ..... Sophomore
Arter, Nelson Kay ..... Junior
Arthur, George W. ..... Sophomore
Asbjornson, Norman H. ..... Sophomore
Ash, Robert R. ..... Sophomore
Askew, Marguerite, 43 ..... Senior
Astle, Mary Margaret, 87 ..... Freshman
Atkins, Phyllis J. ..... Senior

For That . . .

SPECIAL PORTRAIT

Linfield's
STUDIO

of Bozeman

GALLATIN TRUST

AND

SAVINGS BANK

BOZEMAN, MONTANA

•

An Independent Bank

•

ESTABLISHED 1902



AWFUL MANY CAMERAS

SULLIVAN FOTO

EVERYTHING PHOTOGRAPHIC

Education and Business

Education's Aim is to Develop Thought,

Our Aim is to Develop

Satisfied Customers

Trade Growth

The Montana Hardware Co.

BUTTE (Wholesale Only) GREAT FALLS

Atkins, Sally M., 87 ..... Freshman
Aune, Floyd E., 87 ..... Freshman
Aure, Harold L., 51 ..... Junior
Austin, Richard D. ..... Freshman
Averill, Charles K., 68 ..... Sophomore
Averill, Paul E. ..... Junior
Avery, Nell I. ..... Freshman
Ayers, Nancy J., 87 ..... Freshman
Ayers, Robert L., 87 ..... Freshman
Aznoe, Kenneth L., 87 ..... Freshman

—B—

Backe, Carl C., 30 ..... Senior
Bacon, Harold R. ..... Senior
Bacon, John R., 43 ..... Senior
Badgett, Karen S., 87 ..... Freshman
Badke, Marlene S., 43 ..... Senior
Baeth, Richard W. ..... Freshman
Bailey, Kenneth D., 68 ..... Sophomore
Bair, Donald R. ..... Sophomore
Bair, Leo R. ..... Senior
Baird, James C., 19 ..... Senior
Baird, Phyllis K. ..... Junior
Baker, Harry A. Jr. ..... Freshman
Baker, Harry L., 87 ..... Freshman
Baker, Jess F., 30 ..... Junior
Baker, Steve L. ..... Freshman
Baker, William F. ..... Senior
Bakkeby, William M. ..... Freshman
Bakken, Harold G. ..... Freshman
Bakken, M. Patricia ..... Senior
Balcer, Thomas R., 51 ..... Junior
Baldwin, James S. ..... Freshman
Baldwin, Wiley M. ..... Senior
Balkovetz, Fred W., 25 ..... Senior
Ballard, Floyd D., 68 ..... Freshman
Ballard, Mary D. ..... Freshman
Ballek, Anne J. ..... Sophomore
Balzer, Alvin L., 29 ..... Senior
Balzer, Daniel L., 30 ..... Senior
Balzer, Judith E., 87 ..... Freshman
Banderob, Rudolph E. ..... Freshman
Bar, Elaine L., 87 ..... Freshman
Barcus, Carolyne G., 87 ..... Freshman
Barlinger, John R., 87 ..... Freshman
Barling, Audrey A., 87 ..... Freshman
Barnes, Charles D., 43 ..... Senior
Barnes, David W., 51 ..... Sophomore
Barney, Everett A., 87 ..... Freshman
Baron, Dorothy J., 51 ..... Junior
Barrett, Richard E., 87 ..... Freshman
Barrier, Janice M., 87 ..... Freshman
Barry, Francis W. Jr. ..... Freshman
Barth, Carolyn M. ..... Junior
Barthelmess, Randall, 68 ..... Sophomore
Bartholomew, Jack C. ..... Junior

Bartlett, Loneta M., 68 ..... Sophomore
Barton, Darrell W., 30 ..... Senior
Bartsch, Ronald D. ..... Sophomore
Barz, Arthur C. ..... Freshman
Barz, Mary L. ..... Junior
Bateman, Jill A. ..... Freshman
Baumann, Lanny D., 51 ..... Junior
Baumgartner, James F., 68 ..... Freshman
Bawden, James G., 51 ..... Junior
Bean, Robert R. ..... Sophomore
Beaner, Donald, 68 ..... Junior
Beardsley, John P., 87 ..... Freshman
Beatty, Mrs. Carolyn ..... Senior
Beatty, Fred E. ..... Senior
Beauchamp, Glen J., 68 ..... Sophomore
Beaudry, Benny L. ..... Junior
Beaudry, Mrs. Etta W., 68 ..... Freshman
Beaver, Donald Leroy ..... Sophomore
Beck, Donald Ray, 68 ..... Sophomore
Beck, James Arthur ..... Sophomore
Becker, Ernest Edwin, 19 ..... Senior
Beckwith, John F., 30 ..... Senior
Becraft, Lloyd G., 29 ..... Senior
Beekman, Eugene Arthur ..... Sophomore
Begeman, Richard H. ..... Senior
Behm, Phyllis Jean ..... Sophomore
Beighle, Donald J. ..... Junior
Beland, Raymond D., 43 ..... Senior
Belcher, Gerald Marvin ..... Freshman
Belcher, Linda L. M., 87 ..... Freshman
Belding, Donald Arthur ..... Junior
Bell, Barbara Gail ..... Sophomore
Bell, Michael Robert ..... Freshman
Bell, Wesley Mendel ..... Sophomore
Bellach, Edna E., 51 ..... Junior
Benesh, Ronald Earl, 30 ..... Senior
Bengochea, Mitchel ..... Freshman
Benner, Robert Allen ..... Freshman
Bennett, Gregory James ..... Junior
Bennett, Marshall B., 68 ..... Freshman
Bennett, Pat ..... Freshman
Bennett, Ronald Dean ..... Freshman
Bennetts, Theodore E. ..... Freshman
Benson, Allan Wayne ..... Sophomore
Benson, Bernice Joan, 51 ..... Junior
Benson, James Robert, 51 ..... Junior
Benson, Theodore J., 87 ..... Freshman
Bentz, Charles E., 30 ..... Senior
Benzie, Robert William ..... Sophomore
Benzie, Mrs. Shirley Rae, 40 ..... Senior
Berg, Bernard Duane, 51 ..... Junior
Berg, Russell Lowell ..... Freshman
Bergendahl, Earl Hom ..... Junior
Berglund, Ronald Eri ..... Freshman
Bergman, Glenn Harold ..... Senior
Bergren, Frank E. Jr., 30 ..... Senior
Bergren, Mary Louise, 51 ..... Junior
Bergstrom, Velma M., 51 ..... Junior
Bersuch, Charles T., 68 ..... Sophomore
Bersuch, James Eldon, 87 ..... Freshman
Bertelsen, Roger Way, 87 ..... Freshman
Bertino, Frank C., ... Sophomore
Besel, Shirley Elaine, 87 ..... Freshman
Beslanowitch, Lawrence, 87 ..... Freshman
Best, Jacque Wayne, 68 ..... Sophomore
Betz, Paul Arden ..... Sophomore
Bever, Howard Oakley, 68 ..... Sophomore
Bianchi, Donald Richard, 68 ..... Freshman
Bickle, A. William, 51 ..... Junior
Bickle, Mrs. Ida Rand ..... Senior
Bidwell, Kenneth Ler ..... Sophomore
Biering, Paul Roland, 68 ..... Sophomore
Bierrum, William Charles, 158 ..... Senior
Bigelow, Clyde Melvin, 87 ..... Freshman
Bink, John L. ..... Sophomore
Biggerstaff, Ronald, 87 ..... Freshman
Billehus, Richard Cl, 25 ..... Senior
Birkeland, Gail Mari ..... Freshman
Birkett, Ray Edward, 30 ..... Senior
Bishop, Mrs. Betty Ra ..... Sophomore
Bishop, James Lee ..... Sophomore
Bishop, Jane Ann, 25 ..... Senior
Bishop, Robert Charles ..... Senior
Bissell, Clifford Ve ..... Junior
Bjork, Marshall Lore, 68 ..... Sophomore
Bjornethun, Richard, 30 ..... Senior
Black, Glenn Donald, 87 ..... Freshman
Black, Maxine Virgin ..... Junior
Black, Robert Merel, 68 ..... Freshman
Black, Ronald Lee, 51 ..... Junior
Blackburn, Bonnie Jo, 40 ..... Senior
Blackhall, Robert Al, 87 ..... Freshman
Blair, Leonard Eugene, 68 ..... Sophomore
Blair, Sidney Charle ..... Sophomore
Blake, Clarence Alfred ..... Freshman
Blanchard, Patricia ..... Freshman
Blank, Wayne Francis ..... Sophomore
Blankmeyer, Don Alvin, 68 ..... Sophomore
Blaskovich, David L. ..... Junior
Blazich, Annie Vinky, 68 ..... Sophomore
Bleakman, Robert O., 44 ..... Senior
Blethen, Robert Howard ..... Freshman
Bley, Charles Ronald, 68 ..... Sophomore
Bley, Earl Dennis, 87 ..... Freshman
Bliss, Harrison T. ..... Sophomore
Blodgett, Roger D. ..... Sophomore
Bloom, Doris Ann, 88 ..... Freshman
Blumer, Larry Xavier ..... Sophomore
Bodine, Richard Pete, 68 ..... Sophomore
Boettcher, Fred A., 51 ..... Junior
Boggs, James Parker ..... Senior
Bohart, Donald Othne, 43 ..... Senior
Bohart, William Alto, 88 ..... Freshman
Bohl, Thomas Lee ..... Sophomore
Bohnet, Mrs. Barbara ..... Junior
Bolinger, Harry Albe ..... Sophomore
Bolstad, Sandra Rae, 88 ..... Freshman

Where All Montana Loves to Shop

Hennessys

Butte and Livingston

DURAND'S *Jewelry*

LEN WATERS MUSIC CO.

119 NORTH MAIN, BUTTE

RCA VICTOR - PHILCO - HOFFMAN - PACKARD BELL

RADIOS, PHONOGRAPHS and TELEVISION

ELITE NOVELTY COMPANY

RECORD SHOP

Telephone JU 7-7007 226 East Main

BOZEMAN, MONTANA

MONTANA TEACHERS . . . Enroll Now for
EXCEPTIONAL OPPORTUNITIES THROUGHOUT
The WEST, also ALASKA, HAWAII, and FOREIGN

Western Certification Booklet with
FREE LIFE MEMBERSHIP

HUFF TEACHERS AGENCY

Missoula, Montana

40 Years of Superior Placement Service
Member National Association of Teachers Agencies

WAGNER'S

—★—

College Men Like Our Clothes

They have for 43 years . . .

—★—

PHONE JU 6-5594 16 EAST MAIN

OAKS CIGAR STORE

Bozeman's Leading Tobacco Shop

MAKE THIS YOUR MEETING PLACE

- Sporting Goods
- Lunch Counter

12 East Main Phone JU 6-9974

Bonnine, Richard Clar ..... Sophomore
Bonnet, Denis Eugene ..... Freshman
Booth, Fred A., 18 ..... Senior
Booth, Willard Tyrel, 30 ..... Senior
Boothe, Brent Nathan ..... Sophomore
Borchert, Mrs. Sally, 51 ..... Junior
Borders, Billy Adolph ..... Freshman
Borsheim, Gene Martin, 88 ..... Freshman
Bos, Donald Henry, 68 ..... Sophomore
Bosshardt, Franklin, 51 ..... Sophomore
Boucher, Lavaun Merc, 88 ..... Freshman
Bough, Dennis S., 51 ..... Junior
Bovan, Charles Alex ..... Freshman
Bower, John Calvin ..... Freshman
Bowker, John Fredrick, 68 ..... Sophomore
Bowles, Duain Allen ..... Sophomore
Bowman, Harold Eugene, 69 ..... Sophomore
Bowman, Juanita Gloy, 88 ..... Freshman
Bowman, Nancy Irene, 88 ..... Freshman
Bowman, Robert Keith ..... Freshman
Bowman, Robert Walter, 88 ..... Freshman
Boyd, John Charles ..... Freshman
Boyd, Phillips Lee, 88 ..... Freshman
Boyd, Sharon Kay, 88 ..... Freshman
Boylan, Bernice Olga ..... Sophomore
Bozik, Frank ..... Junior
Braaton, Anton Carl ..... Freshman
Bracken, Gary Keith, 88 ..... Freshman
Brackman, Thomas Ste ..... Freshman
Bradford, Jack Loyd ..... Sophomore
Bradley, Gordon Lynn ..... Sophomore
Bradley, Mrs. Margaret ..... Freshman
Brady, Lawrence Robert, 33 ..... Senior
Brakstad, Linda Gene, 51 ..... Junior
Branca, Jerome Alan ..... Sophomore
Branch, Thomas Allen ..... Junior
Brandt, Shirley Fae, 69 ..... Sophomore
Bratton, Eugene Robert, 88 ..... Freshman
Braun, Mrs. Donna Smith ..... Freshman
Braun, Franklyn Arthur, 88 ..... Freshman
Bray, George Alexander, 88 ..... Freshman
Brazill, George James ..... Sophomore
Breeden, Leslie Mari, 25 ..... Senior
Breeden, Mary Ruth, 88 ..... Freshman
Brekke, Peter O. ..... Freshman
Brenden, Anna Mae, 51 ..... Junior
Brenden, Carl Marvin ..... Freshman
Brennan, Charles Leo ..... Sophomore
Brennan, Tommy ..... Freshman
Bretzke, Duane R., 51 ..... Junior
Brewer, Darrell D. ..... Senior
Brewer, James Edward, 69 ..... Sophomore
Bridell, Donald Harvey, 69 ..... Sophomore
Bright, Jack Vance, 69 ..... Sophomore
Brillhart, Charles O., 51 ..... Junior
Brock, Gary Parker ..... Freshman
Brock, Helen Joyce, 69 ..... Sophomore
Brock, Lewis Richard, 210 ..... Junior
Brockway, Merlin Eugene, 69 ..... Sophomore
Brodsack, Derry Lee, 30 ..... Senior
Brohaugh, James David ..... Senior
Brolo, Celestino Edu ..... Freshman
Brookhart, John Ed, 44 ..... Senior
Brookie, James Hubert, 69 ..... Sophomore
Brookins, John Allen ..... Freshman
Brooks, Joseph Philip ..... Freshman
Brookshier, Joseph D., 51 ..... Junior
Brosten, Einar, 18 ..... Senior
Brown, Arnie R. D., 88 ..... Freshman
Brown, Carol Jane ..... Senior
Brown, Charlotte M., 51 ..... Sophomore
Brown, David Dale ..... Sophomore
Brown, Francis Ruben ..... Freshman
Brown, Frederick Ray, 88 ..... Freshman
Brown, Mrs. Madeline ..... Junior
Brownlee, Stuart Mac ..... Sophomore
Browning, Carolyn, 88 ..... Freshman
Browning, Robert C., 51 ..... Junior
Brownson, Roger Mark, 69 ..... Sophomore
Broz, Leonard Edward, 69 ..... Freshman
Bruegger, Beverly Jo, 88 ..... Freshman
Bruington, John Doug, 88 ..... Freshman
Brummer, John Peter, 51 ..... Junior
Brumley, Kenneth John, 88 ..... Freshman
Brush, James William, 51 ..... Junior
Bryan, Charles Allen, 31 ..... Senior
Bryan, Hayes Richard, 31 ..... Senior
Buckingham, Barbara, 40 ..... Senior
Buckingham, William, 51 ..... Sophomore
Buckland, Irving Fra ..... Sophomore
Buckland, Lauren Oli, 88 ..... Freshman
Bucklin, William Tha ..... Junior
Buckmaster, Roy Carr ..... Junior
Budke, Gerald Fred ..... Freshman
Budke, Robert Dale ..... Freshman
Budke, Wesley Eugene, 51 ..... Junior
Bueling, Gordon Earl, 19 ..... Senior
Bunker, Betty Ann ..... Sophomore
Bunker, Mark Arnold ..... Freshman
Burbank, Carol Lynn ..... Junior
Burbank, Lorin J., 88 ..... Freshman
Burke, Carole Irene, 69 ..... Sophomore
Burke, Dale Hamilton ..... Freshman
Burk, Lois Marjorie, 69 ..... Sophomore
Burleigh, Richard F., 69 ..... Sophomore
Burlingame, John Gra, 88 ..... Freshman
Burnett, Darwin E., 31 ..... Senior
Burns, Edmund John ..... Freshman
Burns, Robert K., 51 ..... Sophomore
Burris, Olivia Kathe, 69 ..... Freshman
Burt, Dale Ensley ..... Senior
Burton, Dennis Aubry, 88 ..... Freshman
Burton, Thomas Carl, 88 ..... Freshman
Bushby, Arthur R. ..... Sophomore
Bushby, Ervin Wesley, 51 ..... Sophomore
Bushnell, Renee P., 24 ..... Senior
Butcher, Stanley Ric. ..... Freshman

Byers, Donald Ray, 25 ..... Senior
Byrd, Evelyn, 88 ..... Freshman
Byrd, John M., 51 ..... Sophomore
Byrne, Charles D. Jr., 88 ..... Freshman
Byrne, Sharon E. ..... Junior
Bywater, Darrell Geo. ..... Sophomore

—C—

Cada, Deanna Dee, 69 ..... Sophomore
Cadigan, James Wayne, 69 ..... Sophomore
Cahill, Donald Richard ..... Sophomore
Cahill, Dorothy Bell, 69 ..... Sophomore
Cairns, Dave P., 51 ..... Sophomore
Caldwell, Kay M. ..... Junior
Calkins, Bruce J. ..... Junior
Callaghan, Edith Lou, 88 ..... Freshman
Callahan, Darlene Kay ..... Freshman
Calvert, Charles Wil. ..... Junior
Calvert, Wynne, 52 ..... Junior
Cameron, Cecile Lavo, 88 ..... Freshman
Cameron, Robert Wesl., 69 ..... Sophomore
Campbell, Charles D. ..... Freshman
Campbell, Douglas Br., 88 ..... Freshman
Campbell, Jean Frances ..... Sophomore
Campbell, Mrs. Patrick ..... Sophomore
Campbell, Patrick W. ..... Freshman
Campbell, Richard S., 69 ..... Sophomore
Campeau, Raymond Wil. ..... Junior
Cannon, Nolan E. ..... Sophomore
Cantrell, John, 88 ..... Freshman
Cantrell, Patrick F., 31 ..... Senior
Card, George Lyman ..... Sophomore
Cardwell, Sarah Marg., 88 ..... Freshman
Carkulis, Peter Theo. ..... Freshman
Carlsen, Harold W. Jr., 40 ..... Senior
Carlson, Barbara Ell., 52 ..... Junior
Carlson, Herman Reec., 88 ..... Freshman
Carlson, Leslie Erne. ..... Sophomore
Carlyle, Marvin C. ..... Sophomore
Carpenter, Edward Je., 69 ..... Freshman
Carpenter, Barbara A. ..... Freshman
Carpenter, James Cur. ..... Freshman
Carpenter, Karen Rut., 88 ..... Freshman
Carr, Richard Joseph, 88 ..... Freshman
Carrell, George Russ, 88 ..... Freshman
Carriger, Clark Rhea ..... Freshman
Carroll, Robert E. ..... Senior
Cartwright, Richard, 88 ..... Freshman
Carter, Richard L., 88 ..... Freshman
Carter, Theodore L., 52 ..... Junior
Carty, Marian Elaine, 69 ..... Sophomore
Case, Robert O. ..... Junior
Casey, Jerry Paul ..... Freshman
Cashmore, Robert Wil. ..... Freshman
Cashmore, Sarah Ann ..... Junior
Cassun, George W. Jr., 52 ..... Senior
Casterline, Roger M., 31 ..... Senior
Castle, Dale Allen, 69 ..... Freshman
Castle, Jay Leroy ..... Sophomore
Catron, Brittian N., 69 ..... Sophomore
Catto, Mary Frances, 69 ..... Sophomore
Caudill, Harold Lloy. ..... Sophomore
Cauffman, Faye Marie, 69 ..... Sophomore
Cecil, Wm. Robert ..... Junior
Cegelski, Robert Jam. ..... Freshman
Ceserani, Cleo Faye ..... Junior
Ceserani, John Edward ..... Sophomore
Chaffey, Donald Keith ..... Senior
Chalmers, William Ol., 88 ..... Freshman
Chanay, Iliad L. Jr. ..... Junior
Chanay, Mrs. Lucille, 69 ..... Freshman
Chandler, Charlotte, 88 ..... Freshman
Chapman, Ellen Faye, 52 ..... Junior
Charlton, Vernon Bla., 69 ..... Sophomore
Chase, Jane Elizabeth ..... Sophomore
Chenoweth, Joe Ellin, 31 ..... Junior
Cherry, Fern Kaye, 88 ..... Freshman
Chick, Pat, 52 ..... Junior
Chilcote, Kenneth Le., 52 ..... Sophomore
Child, Harry W. ..... Freshman
Childs, Jamie Ann, 88 ..... Freshman
Childers, George Ben. ..... Freshman
Chin, Fay Doon, 69 ..... Freshman
Chivers, Marion Jean, 88 ..... Freshman
Chong, Donald Jong G., 52 ..... Junior
Choriki, Raymond T., 19 ..... Senior
Christensen, Elinor ..... Sophomore
Christensen, Roger D. ..... Junior
Christenson, Donald, 52 ..... Junior
Christiansen, James, 52 ..... Junior
Christie, Jerry Lee ..... Freshman
Christinson, Isabell, 69 ..... Freshman
Christoffersen, Bror. ..... Sophomore
Christoffersen, Fay, 88 ..... Freshman
Chrzanowski, Robert ..... Sophomore
Cislo, Eugene Joseph ..... Sophomore
Clair, Britton Lerty ..... Senior
Clark, Benjamin Wayn. ..... Freshman
Clark, Eugene Grant ..... Freshman
Clark, Glen J. ..... Freshman
Clark, Hobart Warren ..... Sophomore
Clark, Lloyd Melvin, 69 ..... Sophomore
Clark, M. Frances, 43 ..... Senior
Clark, Mrs. Martha Sm. ..... Sophomore
Clark, Padaric Jos., 52 ..... Sophomore
Clark, Wallace Eugene ..... Freshman
Clausen, Norman Eugene ..... Sophomore
Clausen, Robert Lee, 40 ..... Senior
Clavadetscher, David ..... Senior
Clawson, Guy Leroy ..... Freshman
Cleary, Francis T. ..... Sophomore
Clement, Eugene Allen ..... Sophomore
Clements, Thomas Edward, 88 ..... Freshman
Clemow, Beatrice Lil., 89 ..... Freshman
Cleveland, Clyde Kin ..... Freshman
Cleveland, James Rub., 89 ..... Freshman

CITY TAXI

Package Delivery

GREYHOUND BUS DEPOT
CHARTER SERVICE

CITY TAXI Ph. JU 6-5659 — 28 N. Tracy — GREYHOUND Ph. 6-5961

FRED SKOOG

FOR BETTER MERCHANDISE
AND SERVICE

F. L. DYE CO.

Make This Store
Your Headquarters

F. W. WOOLWORTH CO.

Visit Our Lunch Counter

BOZEMAN, MONTANA

ROWLES MACK CO.

Bozeman's Quality Men's Store

HART-SCHAFFNER & MARX
McGREGOR SPORTSWEAR — FLORSHEIM SHOES
STETSON HATS — ARROW SHIRTS

Congratulations . . .
Class of '58

YOUR ALUMNI ASSOCIATION

Plan to attend the Five, Ten, and Twenty-Five
Year Reunions of your class Homecoming

PLEASE NOTIFY THE ALUMNI OFFICE WHENEVER
YOUR ADDRESS CHANGES

SAVE WAY DRUG

"We Sell For Less"

44 E. MAIN BOZEMAN

Cloninger, Lester Lee ..... Sophomore
Cloninger, Lowell He. ..... Freshman
Cloud, James M., 52 ..... Junior
Cochran, Harry D. ..... Junior
Coday, Barbara Mae, 43 ..... Senior
Coey, William John, 69 ..... Sophomore
Coffrin, William Eve., 69 ..... Sophomore
Cox, Steven Peter, 31 ..... Senior
Cole, Janice L. ..... Senior
Cole, Norris McKelve, 19 ..... Senior
Collins, George Niel, 88 ..... Freshman
Collishaw, Marian ..... Freshman
Colman, William Kenneth, 52 ..... Sophomore
Colvill, Randa Jean, 72 ..... Sophomore
Commings, Diane C., 45 ..... Senior
Conaway, Barbara Joan, 52 ..... Junior
Condill, James Blanc., 72 ..... Freshman
Cone, Joseph Rodney ..... Freshman
Congdon, William C. J. ..... Senior
Conkey, Mrs. Edna M. K. ..... Sophomore
Conner, Thomas J., 72 ..... Sophomore
Connor, Kent Thomas, 88 ..... Freshman
Connors, Lavanna Lee ..... Sophomore
Conover, Fred Merlyn ..... Junior
Conover, Sharon Kay, 72 ..... Sophomore
Conser, Charles Eldo. ..... Sophomore
Conway, Patrick Dale, 72 ..... Freshman
Cook, Alfred Clair, 19 ..... Senior
Cook, Gary George, 89 ..... Freshman
Cook, Jerry Dale ..... Sophomore
Cook, Paula Jean ..... Junior
Cook, Ralph Roy ..... Sophomore
Cook, Mrs. Romerta Fo. ..... Junior
Cool, Ellen L., 72 ..... Sophomore
Cooley, John Wm., 19 ..... Senior
Cooley, Mrs. Mary Tur., 40 ..... Senior
Cooney, Clinton Jose., 89 ..... Freshman
Cooper, Larry Phil., 72 ..... Sophomore
Cope, Richard Herver ..... Freshman
Copenhaver, Terry Lee ..... Freshman
Corder, James W., 52 ..... Sophomore
Corine, Richard Arnold ..... Freshman
Corn, Hugh William, 72 ..... Sophomore
Corneliusen, Ileene ..... Sophomore
Correll, Richard Allen ..... Sophomore
Cortright, James Lee, 89 ..... Freshman
Costello, Daniel ..... Freshman
Collom, Wm. Morris ..... Junior
Courville, George E. ..... Junior
Cousineau, Billy R., 89 ..... Freshman
Cousineau, Lewis H. ..... Freshman
Cowan, Mrs. Elva Alye ..... Junior
Cowan, Linnie F., 45 ..... Senior
Cox, Clifford V. Jr., 89 ..... Freshman
Cox, Frances James, 52 ..... Junior
Cox, Marlene Irene, 72 ..... Sophomore
Crabbe, Benjamin H. A. ..... Senior

Coyle, William Lee ..... Freshman
Craig, James Ralph, 72 ..... Sophomore
Craig, John A., 31 ..... Senior
Craig, Milford Earl ..... Freshman
Crane, Charles Nevin, 72 ..... Sophomore
Crapo, Earl Templer ..... Sophomore
Crawfield, George, 31 ..... Senior
Crawley, Jo Ann, 89 ..... Freshman
Creasy, Meredith, 89 ..... Freshman
Crissinger, Joseph L. ..... Freshman
Crocker, David Carlt. ..... Sophomore
Cromley, David Arthur, 72 ..... Sophomore
Cronk, Richard Carl, 89 ..... Freshman
Cronk, Roger Lee, 19 ..... Senior
Crook, Lloyd Erton, 72 ..... Sophomore
Croskrey, Mrs. Merry ..... Freshman
Croskrey, Royal Dale, 31 ..... Senior
Cross, Wendall H., 72 ..... Sophomore
Crosser, Frank G., 25 ..... Senior
Crowe, Guy C. ..... Sophomore
Crowe, Marilyn L. ..... Junior
Crowley, Patricia M., 45 ..... Senior
Crum, Patricia J. ..... Freshman
Crumley, Robert L. ..... Junior
Cruz, Frank J. ..... Senior
Culver, Franklin D., 89 ..... Freshman
Cummings, Doris Jr. ..... Sophomore
Cummins, Terrence P. ..... Freshman
Cunneen, Rosalie A., 89 ..... Freshman
Cunningham, David R., 89 ..... Freshman
Cunningham, Edwin L. ..... Sophomore
Currie, Robert A., 31 ..... Senior
Curry, Dennis L., 89 ..... Freshman
Curtis, Carl J. ..... Junior
Curtis, Lila S., 89 ..... Freshman
Curtis, Neal W. ..... Freshman
Cyr, Helen L., 89 ..... Freshman

—D—

Dahl, James E., 31 ..... Senior
Dahl, Johann E. ..... Sophomore
Dahlen, Charlie S. ..... Senior
Dahlman, Gale R. ..... Junior
Dahlstrom, Vernon A., 52 ..... Sophomore
Dalen, Gordon C., 89 ..... Freshman
Dallas, Gilbert G. ..... Junior
Dallum, Charles W. ..... Sophomore
Dambly, Burke L. ..... Freshman
Dammann, Donald C., 89 ..... Freshman
Dandro, David W. ..... Sophomore
Daniels, Carolyn G., 89 ..... Freshman
Daniels, David A. ..... Freshman
Daniels, Duane G. ..... Freshman
Daniels, Frederic R. ..... Senior
Danielson, Raymond W., 44 ..... Senior
Darby, Lorrin A. ..... Freshman
Dargan, Mrs. Shirley ..... Junior

In Bozeman It's



CHAMBERS-FISHER CO.

ONE OF MONTANA'S
BETTER DEPARTMENT STORES

Associated Students Store

—★—

OWNED AND OPERATED
BY STUDENTS OF
MONTANA STATE COLLEGE
SINCE 1931



Darko, Lloyd G. ..... Junior
Darlington, Ronald L., 72 ..... Freshman
Darrah, Donna J., 72 ..... Sophomore
Darsow, Donovan W., 52 ..... Senior
Dasenbrock, Frederic, 72 ..... Sophomore
Dassonville, Curtis, 52 ..... Junior
Davenport, Leslie C., 52 ..... Junior
David, Betty L., 52 ..... Junior
Davidson, Douglas L. ..... Sophomore
Davidson, Larry R. ..... Freshman
Davidson, Richard M. ..... Freshman
Davies, Gary A. ..... Sophomore
Davies, Hal P., 89 ..... Freshman
Davis, Daryl M., 89 ..... Freshman
Davis, David W., 89 ..... Freshman
Davis, Denzel C. ..... Freshman
Davis, Jerry J. ..... Sophomore
Davis, Marilyn L., 52 ..... Junior
Davis, Nancy L., 72 ..... Sophomore
Davis, Robert H., 31 ..... Senior
Davis, Ronald R., 72 ..... Sophomore
Daw, Lawrence D., 89 ..... Freshman
Dawson, James L., 52 ..... Junior
Day, Geraldine M., 72 ..... Sophomore
Dean, Donald F. ..... Junior
Decker, Donald R., 31 ..... Senior
Decker, Gordon L., 89 ..... Freshman
Deeney, Thomas R. ..... Sophomore
Deevy, Thomas J. ..... Sophomore
Degooyer, Claudius R. ..... Freshman
Dehn, Karl J., 52 ..... Junior
Deibel, Myron R., 86 ..... Freshman
Deighton, Walter H., 52 ..... Sophomore
Delap, David F. Jr. ..... Senior
Delger, Duane F., 146 ..... Sophomore
Dell, Kenneth C., 72 ..... Sophomore
Dellwo, Lawrence E., 20 ..... Senior
Delp, Robert C., 210 ..... Junior
Demars, Orville G. ..... Freshman
Demartin, Janice J., 45 ..... Junior
Denecke, William A., 20 ..... Senior
Denton, John E., 89 ..... Freshman
Denzer, Ann L., 45 ..... Senior
Depner, Arlene R., 89 ..... Freshman
Dernbach, Lawrence A. ..... Senior
Descheemaeker, Larry, 52 ..... Junior
Descheemaeker, Mrs. M., 72 ..... Sophomore
Dettmann, James V., 89 ..... Freshman
Devault, Suzanne M., 45 ..... Senior
Devore, Stanley O. ..... Senior
Devries, Noel W. ..... Freshman
Deyoung, Thomas A. ..... Senior
Dickerson, George F. ..... Senior
Dickson, James C. ..... Junior
Diehl, Mrs. Helen M., 133 ..... Junior
Diehl, William D., 52 ..... Junior
Dietsche, Herbert A. ..... Sophomore
Dightman, Cameron R. ..... Freshman
Dillon, Barbara G., 25 ..... Senior
Dirkson, Bobbie L. ..... Sophomore
Divers, Barbara J. ..... Sophomore
Dixon, Robert B. ..... Senior
Dobler, Christian D., 52 ..... Junior
Dobrowski, Donald J. ..... Sophomore
Doeden, Jerry D., 72 ..... Sophomore
Doeling, Wallace D. ..... Senior
Doettl, Burglind K., 52 ..... Junior
Doig, Jay C. ..... Junior
Dolan, Patrick K. ..... Freshman
Dolve, Mary A., 25 ..... Senior
Dolven, Fred O., 89 ..... Freshman
Domrose, Robert J., 45 ..... Senior
Donahue, Jane M., 89 ..... Freshman
Donald, John Douglas, 31 ..... Senior
Donisthorpe, Mrs. J. N. ..... Sophomore
Donisthorpe, Robert W. ..... Senior
Donohoe, Gordon T., 72 ..... Sophomore
Doornbos, Alvin H. ..... Freshman
Doornbos, Marilyn Le., 89 ..... Freshman
Doran, William Clark ..... Sophomore
Dornblazer, Owen M. A. ..... Junior
Doucette, Rona'd Gen., 89 ..... Freshman
Dougherty, Ralph Cli. ..... Freshman
Douma, Dave Arthur ..... Sophomore
Dover, Colin Cottam, 20 ..... Senior
Downer, Lester Ewight, 72 ..... Sophomore
Doyle, Lawerance Edward, 89 ..... Freshman
Drain, James Willis, 72 ..... Freshman
Drange, Myrtle Louise, 90 ..... Freshman
Dress, Miles Harvey ..... Sophomore
Drew, Gerald Clinton, 52 ..... Junior
Drew, Joan Marie, 25 ..... Junior
Dringle, William Ray ..... Freshman
Dringman, Robert Eme., 90 ..... Freshman
Drivdahl, David D., 45 ..... Senior
Drivdahl, Emil L. Jr., 72 ..... Sophomore
Dudley, Charles G. ..... Senior
Dufek, Gregory J., 26 ..... Senior
Dugdale, Marilyn Joy, 72 ..... Sophomore
Du.etich, Mary Jane, 52 ..... Junior
Duncan, David Kelvin ..... Senior
Duncan, Kenneth Alfred, 72 ..... Sophomore
Duncan, Robert B., 90 ..... Freshman
Dunkel, David Lee, 20 ..... Senior
Dunkin, Dan Reese, 90 ..... Freshman
Dunning, Richard Vin., 20 ..... Senior
Dupuis, Carl M. ..... Sophomore
Durkin, Thomas James ..... Sophomore
Dusenberry, Gary L., 90 ..... Freshman
Dusenberry, Harold N. ..... Sophomore
Dyrdahl, Lee Allen ..... Freshman
Dyrdahl, Linda Lee, 90 ..... Freshman

—E—

Eacret, Dan Philip, 72 ..... Sophomore
Eager, Betty Louise, 72 ..... Sophomore
Eagle, William Henry ..... Freshman
Eamon, Robert Paul, 72 ..... Sophomore
Eastep, Donald Neal ..... Sophomore
Eastman, Carol Lee, 90 ..... Freshman
Eastwood, Robert Allen, 72 ..... Sophomore
Eaton, Edward Emerso, 65 ..... Sophomore
Eaton, Favre Eugene ..... Senior
Eblen, Joe Rayburn, 72 ..... Sophomore
Eck, Mrs. Dorothy N. ..... Junior
Eckvahl, Donald Ernest ..... Junior
Edison, Ted William ..... Sophomore
Edmonson, James Ells., 72 ..... Sophomore
Edwards, Elizabeth J., 45 ..... Senior
Edwards, Illa Dee, 90 ..... Freshman
Edwards, Rodney Garf. ..... Freshman
Edwards, William Don ..... Freshman
Egan, Kenneth J. Jr., 52 ..... Junior
Egan, Neal Stewart ..... Senior
Eggart, Francis D. Jr. ..... Freshman
Eggar, Leilani Louis, 72 ..... Sophomore
Egnew, Joan Wallace, 72 ..... Sophomore
Ehresmann, Miriam L. ..... Junior
Eklund, Dona Fay, 90 ..... Freshman
Elderkin, Elizabeth, 90 ..... Freshman
Ellefson, John Richard ..... Freshman
Ellinghouse, George, 72 ..... Sophomore
Ellingson, Alvin J. ..... Freshman
Ellingson, Bernard D., 52 ..... Junior
Elliott, Elton ..... Junior
Elliott, Esther May, 52 ..... Junior
Ellis, Alvin A., 20 ..... Senior
Ellis, Bruce Byron, 90 ..... Freshman
Ellison, Mrs. Donna A., 26 ..... Senior
Elliston, Hallie Lee ..... Freshman
Elser, Ella Rae, 52 ..... Junior
Enebo, Harold Homer ..... Freshman
Eneboe, Paul Leo, 72 ..... Sophomore
Enger, Thomas Peter ..... Sophomore
Englert, Jon Michael, 90 ..... Freshman
English, Reay G., 31 ..... Junior
Englund, Gary Clinto ..... Sophomore
Englund, Shirley Ann ..... Freshman
Eppe, Joan Golda, 90 ..... Freshman
Epperly, William Ros, 72 ..... Sophomore
Erdahl, Carol Ann, 90 ..... Freshman
Ereaux, Darrell Dale ..... Freshman
Erfle, Roger David ..... Freshman
Erickson, Alan William, 90 ..... Freshman
Erickson, David William ..... Senior
Erickson, Iris Jeanne, 72 ..... Sophomore
Erickson, James Roll. ..... Freshman
Erickson, Leneus H., 52 ..... Sophomore
Erickson, Lloyd A., 20 ..... Senior
Erickson, Sigfred Gl. ..... Freshman
Erickson, Warren Fre. ..... Freshman
Ernst, Richard William ..... Junior
Ernst, Robert John ..... Junior
Epps, Floyd Dean, 32 ..... Senior
Estes, Russell Eugene, 72 ..... Sophomore
Etchepare, John Bapt. ..... Freshman
Ettinger, Richard L. ..... Junior
Evans, Alan Darrell ..... Junior
Evans, Archie Leroy, 90 ..... Freshman
Evans, Dale Franklin ..... Freshman
Evans, Donald J., 32 ..... Senior
Evans, Gerald William, 73 ..... Sophomore
Evans, John Gordon, 73 ..... Sophomore
Evans, Leon Charles ..... Sophomore
Everett, Barbara Il., 45 ..... Senior
Ewing, Verle K., 32 ..... Senior

—F—

Fagan, James Patrick ..... Senior
Fagenstrom, Kerry P. ..... Sophomore
Fagerland, Donald B., 73 ..... Sophomore
Fahrion, Steven Lee, 90 ..... Freshman
Falk, Arthur Yngve ..... Sophomore
Faller, Jack H. ..... Senior
Farren, Phillip J. Jr., 73 ..... Freshman
Farrington, Robert J. ..... Junior
Farris, Harold Edward, 73 ..... Sophomore
Fassih, Esmayl, 73 ..... Sophomore
Faught, Stanly Glen, 90 ..... Freshman
Fechter, Larry P. ..... Sophomore
Fehr, Dale James ..... Senior
Fekrat, Hooshand ..... Freshman
Feldt, Edward Daniel ..... Junior

Felix, Joanne Dolore, 90 ..... Freshman
Felix, William Leroy, 90 ..... Freshman
Fellerhoff, Robert D. ..... Junior
Felling, Robert John, 73 ..... Sophomore
Fellows, Pamela Mae, 52 ..... Junior
Fellows, Thomas Toy, 73 ..... Sophomore
Felstet, Duane A. ..... Sophomore
Felts, Elwyn Eugene ..... Sophomore
Fergerson, Robert Da., 39 ..... Senior
Ferguson, Clara E., 45 ..... Senior
Ferguson, Larry Harold, 90 ..... Freshman
Ferguson, Linda Anne, 73 ..... Sophomore
Ferguson, Walter A. ..... Sophomore
Ferree, Joyce ..... Junior
Ferro, Fae Lenore, 73 ..... Sophomore
Fiegle, A. H. Sharon, 90 ..... Freshman
Figgins, Robert Harrold ..... Junior
Figgins, William Car. ..... Junior
Finch, Sharon Jean, 90 ..... Freshman
Finco, Arlene Rose, 90 ..... Freshman
Finkel, James Robert, 20 ..... Sophomore
Finkel, Joseph ..... Senior
Fisher, Charles Melvin, 73 ..... Sophomore
Fisher, Charles Vinc., 52 ..... Junior
Fisher, Dona'd Thomas, 90 ..... Freshman
Fisher, Gary Schubert ..... Freshman
Fisher, Ralph Raymond ..... Freshman
Fiskum, Sharon Lee, 52 ..... Junior
Fisser, Herbert H. ..... Senior
Fitzgerald, Gwendoyn ..... Sophomore
Fitzgerald, James Th., 90 ..... Freshman
Fitzgerald, Patricia, 73 ..... Sophomore
Fixmer, Marilyn May ..... Sophomore
Flanagan, Charles Mi. ..... Freshman
Flatt, Glenn F., 26 ..... Senior
Flatt, Virginia, 45 ..... Senior
Fleharty, Lois May, 52 ..... Junior
Fleischmann, David P. ..... Sophomore
Fleming, James, 73 ..... Sophomore
Flemming, John Deasy., 40 ..... Senior
Flesch, Lawrence B. J. ..... Freshman
Fletcher, Blanche Ellen ..... Junior
Fletcher, James Lee ..... Freshman
Flightner, James Art ..... Sophomore
Flower, Edwin Bryan, 52 ..... Junior
Floyd, Sondra Lee, 90 ..... Freshman
Folda, Carole E., 40 ..... Senior
Foote, Patricia Anne ..... Sophomore
Foote, Sharen L., 40 ..... Senior
Ford, Mary Louise, 90 ..... Freshman
Ford, Robert Gordon ..... Junior
Forester, Clifford K., 32 ..... Senior
Forney, Patricia Bev, 90 ..... Freshman
Forrest, Donald D. ..... Senior
Forseth, H. Clairice, 90 ..... Freshman
Forsgren, Karen ..... Freshman
Forsgren, Robert Wal. ..... Junior
Foss, Arnold James ..... Sophomore
Foss, Connie Kay, 26 ..... Senior
Foss, Norma Jean, 90 ..... Freshman
Foster, Boyd Clyde, 52 ..... Junior
Foster, Eleanor Eileen, 90 ..... Freshman
Foster, Robert Leo ..... Sophomore
Foster, Robert Stephen, 90 ..... Freshman
Foster, Stephen Hall, 73 ..... Sophomore
Fousek, Shirley Ann, 52 ..... Junior
Fowler, Blanche E., 45 ..... Senior
Fowler, Mary L., 53 ..... Junior
Fox, George Melvin ..... Freshman
France, Keith Clinton, 53 ..... Sophomore
Frank, Thomas Byron, 90 ..... Freshman
Franklin, Helen Jean, 73 ..... Sophomore
Franz, Leona E., 40 ..... Senior
Franz, Robert Adolph, 90 ..... Freshman
Fraser, Alexander Ma. ..... Freshman
Fraser, Charlotte Ma., 26 ..... Senior
Fraser, Marilyn Joyce, 90 ..... Freshman
Fraser, Wanda Sue, 53 ..... Junior
Fraser, William Alex, 90 ..... Freshman
Frazer, Richard Earl ..... Freshman
Freburg, Mavis Rae ..... Junior
Fred, Lander John, 53 ..... Sophomore
Frederick, William E., 73 ..... Sophomore
Fredrickson, Dale Ro, 90 ..... Freshman
Freed, Mrs. Anne Henr ..... Freshman
Freebourn, Penny Joa, 90 ..... Freshman
Freeman, Deforrest W., 32 ..... Junior
Freeman, Mrs. Donna M., 45 ..... Senior
Freeman, Howard Dona ..... Junior
Freeman, Louis ..... Junior
Freeman, Wayne H., 26 ..... Senior
Freier, Anna Rosa ..... Junior
French, Donald Gale, 32 ..... Senior
French, Richard George, 53 ..... Sophomore
French, Richard Leroy, 73 ..... Freshman
Freshman, Charles E. ..... Senior
Freshman, Joseph Nie ..... Senior
Freshman, Walter John ..... Freshman
Freshour, Donald J., 18 ..... Senior
Freshour, Mrs. Mona, 45 ..... Senior
Frey, Richard Carl ..... Senior
Frickle, George Elwo ..... Senior
Friedl, Luzann, 90 ..... Freshman
Friedt, Francis Chri, 32 ..... Senior
Frieling, Donald Hip, 53 ..... Sophomore
Frieling, Mrs. Sharri, 73 ..... Freshman
Fried, Janice Marie, 90 ..... Freshman
Friesen, Harold Wayne, 53 ..... Sophomore
Friend, George Loren, 73 ..... Sophomore
Frisbie, Dennis C. ..... Sophomore
Fritz, Raymond Richard ..... Sophomore
Fry, James P. ..... Senior
Fryer, John Walker ..... Senior
Fukuda, Ken Clifford ..... Sophomore
Fulbright, James L. ..... Senior
Fuller, Mrs. Jean D. ..... Senior
Fuller, Kendall K. ..... Junior

SECURITY

BANK

AND

TRUST

COMPANY

BOZEMAN MONANA

For Flowers . . .

Langohr's

FLOWER SHOP

—★—

FLORISTS FOR OVER 52 YEARS

—★—

10 E. MAIN PHONE JU 6-5407

DON M. LANGOHR, SR. DON LANGOHR, JR.

Fulton, D. George ..... Senior
Funk, Carole Jean ..... Sophomore
Funk, Charles Henry, 73 ..... Sophomore
Funk, Gerald Dale ..... Freshman
Funk, Paul E. ..... Freshman

—G—

Gaffney, Helen There, 26 ..... Junior
Gallagher, Michael W., 45 ..... Senior
Gallagher, Patrick ..... Sophomore
Gallik, Kenneth Andr, 53 ..... Junior
Gallup, Charles L. Jr. ..... Sophomore
Gannon, Patrick John, 195 ..... Sophomore
Gannon, William Erne, 73 ..... Sophomore
Garber, Robert Allen ..... Freshman
Garcia, Joseph Chas., 73 ..... Freshman
Gardner, Barbara Jean, 90 ..... Freshman
Garfield, Jess H., 53 ..... Junior
Gargiulo, Guido Luig ..... Junior
Garlough, Russel Van, 90 ..... Freshman
Garrett, Gary Joseph ..... Freshman
Garrett, Merrill Fre, 53 ..... Junior
Garrison, Miles Thomas ..... Freshman
Garry, Roberta, 90 ..... Freshman
Garry, Thomas Taylor, 53 ..... Sophomore
Garver, Clifford Daw ..... Sophomore
Gary, Robert Dennis, 73 ..... Sophomore
Gatti, Dario J., 90 ..... Freshman
Gatzemeier, Edward H. ..... Junior
Gaustad, Harold John, 50 ..... Junior
Gee, Shirley Alice, 90 ..... Freshman
Gelse, Gerald Douglas ..... Junior
Gendreau, Stanley Wa., 53 ..... Junior
Gentry, Layne O., 91 ..... Freshman
Gentry, Thomas M. Jr. ..... Junior
George, Charles William, 91 ..... Freshman
George, Gary Calvin ..... Junior
Gerstenberger, Judith, 91 ..... Freshman
Gestring, Warren Bra. ..... Freshman
Gettel, Dorothy Irene, 73 ..... Sophomore
Ghashim, Adel Ahmad ..... Sophomore
Gholson, Alton Glen, 45 ..... Senior
Gianfrancisco, Sam J., 73 ..... Freshman
Giarratana, Charles, 73 ..... Sophomore
Gibbs, Dave Philip ..... Senior
Gibson, Bruce Gayle, 40 ..... Senior
Gibson, David Rae, 91 ..... Freshman
Gibson, Donald Warren ..... Freshman
Gibson, Helen Jane, 91 ..... Freshman
Gibson, Wayne D. ..... Senior
Gihring, Inez Faye ..... Freshman
Gilbertson, Clarence, 50 ..... Junior
Gilbertson, Sidney A. ..... Junior
Gilbreath, Garrett R. ..... Senior
Gilbreath, Laura Jean ..... Junior
Gilchrist, James A., 53 ..... Junior
Gilfeather, Gordon G., 91 ..... Freshman
Gill, James Harley ..... Sophomore
Gillen, Patricia Gle, 73 ..... Sophomore
Gingery, Marshall Ar. ..... Freshman
Gingry, Kae Eugenie, 73 ..... Sophomore
Gipe, Hugh Porter ..... Sophomore
Gjerde, Bjarme Sigva, 91 ..... Freshman
Glancy, Patrick Anth ..... Sophomore
Glantz, Gary Wayne, 53 ..... Sophomore
Glaser, Liesalotte C. ..... Sophomore
Gleason, Jay L. Jr., 91 ..... Freshman
Gleason, Judith Karen, 53 ..... Junior
Godfrey, Mrs. Glada, 45 ..... Senior
Godston, Arjay, 73 ..... Sophomore
Godward, James R. Jr. ..... Sophomore
Goetzinger, Chester, 91 ..... Freshman
Golberg, Richard Ler, 91 ..... Freshman
Gold, Minor B. Jr., 91 ..... Freshman
Goldberg, Ronald R., 45 ..... Senior
Golden, John Allen ..... Junior
Goldhahn, Harold H. J., 91 ..... Freshman
Gollick, Ruth Marie ..... Freshman
Gondell, Antonio Jr. ..... Sophomore
Good, Barbara Ferne, 91 ..... Freshman
Goodan, Edward Ellen, 45 ..... Senior
Gordon, Armard Felix ..... Freshman
Gordon, Gary Edward ..... Sophomore
Gordon, Robert Allen ..... Junior
Gore, Robert Louis, 53 ..... Junior
Goree, David William, 91 ..... Freshman
Gorton, Donald James, 91 ..... Freshman
Goss, William Kenneth, 91 ..... Freshman
Gossack, Edward T., 53 ..... Sophomore
Gottfried, Francis L., 53 ..... Junior
Gould, John Andrew ..... Sophomore
Goulding, James Alvin ..... Freshman
Gover, Leonard Robert ..... Sophomore
Gow, John William ..... Senior
Gow, Mrs. Sylvia Malm, 46 ..... Senior
Gowland, George Orf ..... Senior
Grace, Anthony Stanley ..... Freshman
Grace, James Robert ..... Freshman
Graft, Lynwood Dale ..... Sophomore
Graham, Richie Wayne ..... Sophomore
Graham, Samuel Ronald ..... Junior
Graham, Thomas Vernon ..... Sophomore
Granada, Peter Frede ..... Freshman
Grandchamp, Noel Sue, 91 ..... Freshman
Granger, Eddie M. ..... Junior
Granmo, Delmar Brice, 73 ..... Freshman
Granmo, Lauren G. ..... Senior
Gransbery, Donald Fa. ..... Sophomore
Gravage, Patrick J. ..... Senior
Gray, Mrs. Carol Jenn ..... Senior
Gray, Frederic Orian ..... Senior
Gray, Gary Gordon, 73 ..... Freshman
Green, Bennie Walter, 73 ..... Sophomore
Green, Harry C., 46 ..... Junior
Green, Joanne Patricia, 91 ..... Freshman
Greene, Allen Ethan ..... Sophomore
Greenli, Everett All, 91 ..... Freshman
Greer, Mildred R., 32 ..... Senior
Grefsrud, Gary Wayne, 73 ..... Sophomore
Gregor, Donna Jean, 74 ..... Sophomore
Greiner, Esther May, 74 ..... Sophomore
Grieve, Blanche Elizabeth ..... Sophomore
Griffin, Marjorie Jo, 91 ..... Freshman
Griffin, Robert Duane ..... Sophomore
Griffith, Albert Ed ..... Senior
Griffith, Walter Sid ..... Junior
Griggs, Allen Leroy, 32 ..... Senior
Grimm, Carlton Denck, 91 ..... Freshman
Grindrod, Kathleen E., 53 ..... Junior
Grine, Robert Charles ..... Sophomore
Grismer, Anita Gertrude ..... Freshman
Grooters, Ronald Edward, 53 ..... Freshman
Grosfield, Eileen An, 91 ..... Freshman
Grosfield, Franklin ..... Sophomore
Grosgebauer, Kenneth ..... Sophomore
Grosswiler, Ruth Mar, 26 ..... Senior
Grove, Donna Faye, 74 ..... Freshman
Guenthner, Harold R., 53 ..... Junior
Guile, Marshall Enos, 74 ..... Sophomore
Guinan, Donald W. ..... Freshman
Gullickson, Lynn Eil ..... Sophomore
Gunderson, Dale J., 74 ..... Sophomore
Gunderson, Donald Or ..... Sophomore
Gunderson, John Arnold, 74 ..... Sophomore
Gunderson, Robert W., 32 ..... Senior
Guptill, Lester R. Jr. ..... Junior
Gustafson, Erling Ed ..... Junior
Gustafson, Glenn B., 74 ..... Freshman

—H—

Haacke, Darlene J., 91 ..... Freshman
Haaland, Robert Stanley, 53 ..... Junior
Haas, David Allen, 91 ..... Freshman
Haden, Dick Lee ..... Freshman
Hader, Richard Edward, 91 ..... Freshman
Haefer, Wayne Francis ..... Senior
Hageman, George Gran, 91 ..... Freshman
Hagen, Leroy Jacob ..... Freshman
Hagen, Robert Norris, 91 ..... Freshman
Hager, Carl Jr. ..... Sophomore
Hager, Thomas Otis ..... Sophomore
Haidle, Leroy L., 32 ..... Senior
Haines, Richard E. ..... Junior
Hale, Harland L., 32 ..... Senior
Hale, Richard J. Jr. ..... Freshman
Hall, Mrs. Dorothy C. ..... Junior
Hall, Patty Ellen ..... Sophomore
Haller, Ronald J., 46 ..... Junior
Halpin, Gain Ann ..... Sophomore

It's The

HOTEL BAXTER

—★—

We Cater to Fraternity & Sorority Banquets. Be Sure to Investigate Before Booking Your Formal & Informal Parties

Halverson, Donna Kay, 74 ..... Sophomore
Halverson, Milan Lyn ..... Freshman
Halvorson, Arthur Em. ..... Senior
Hammann, Alden John ..... Senior
Hamann, Eugene Ewalt ..... Freshman
Hamel, Wilbert Warren ..... Sophomore
Hamell, Betty Darlene ..... Freshman
Hames, Daniel A., 32 ..... Senior
Hamill, Michael Henry ..... Sophomore
Hamilton, Steve Gene, 91 ..... Freshman
Hamm, Richard ..... Junior
Hammersmark, Henry T. ..... Junior
Han, Ba ..... Junior
Han, Maung Thi, 32 ..... Senior
Hand, Virginia Lea, 86 ..... Freshman
Hankins, Marian Vern, 53 ..... Junior
Hankins, Rodger M., 32 ..... Senior
Hankins, William A. ..... Freshman
Hanks, Helen Marie ..... Sophomore
Hanno, Barbara Ruth ..... Freshman
Hannon, Gary C. ..... Freshman
Hansen, Barbara Jean, 46 ..... Senior
Hansen, Donald C. ..... Junior
Hansen, Robert Leroy, 74 ..... Sophomore
Hanser, Paul Edmund ..... Junior
Hansmann, Ruby Jean, 91 ..... Freshman
Hanson, Allene May, 74 ..... Sophomore
Hanson, Arlyn J. ..... Freshman
Hanson, Carl J., 53 ..... Junior
Hanson, Charles K., 44 ..... Senior
Hanson, David Louis, 91 ..... Freshman
Hanson, Della Mae, 53 ..... Junior
Hanson, John William ..... Sophomore
Hanson, Kenneth Sig ..... Freshman
Hanson, Lloyd Leroy, 53 ..... Junior
Hanson, Lois Rae, 46 ..... Senior
Hanson, Richard Haro, 91 ..... Freshman
Hanson, Robert J., 20 ..... Senior
Hanson, S. Lee, 74 ..... Freshman
Hansonl, Maxim, 91 ..... Freshman
Harbine, Michael John ..... Sophomore
Harcharik, Ronald W., 24 ..... Senior
Harchenko, Joe A., 74 ..... Sophomore
Hardgrove, Sharon Gae, 74 ..... Sophomore
Harder, James Elmer, 91 ..... Freshman
Hardick, Frank Clark ..... Sophomore
Harding, Leonard Dan ..... Sophomore
Harding, Richard Wil ..... Sophomore
Hardy, Cecelia Ann, 74 ..... Sophomore
Hardy, Leslie G. ..... Senior
Hargett, Overton, 53 ..... Junior
Hargrove, Dolores Je., 74 ..... Sophomore
Hargrove, Joann, 91 ..... Freshman
Harlan, William Dale, 74 ..... Freshman
Harlen, Leonard C. ..... Junior
Harlow, Ruth Marie, 74 ..... Sophomore
Harms, Marion Lois, 92 ..... Freshman
Harper, Barbara Carol, 74 ..... Sophomore
Harper, Louis W., 20 ..... Senior
Harrington, James D. ..... Sophomore
Harris, Albert Lee ..... Freshman
Harris, Gayann, 74 ..... Sophomore
Harris, Jerry Albert ..... Sophomore
Harris, Julia Ann ..... Sophomore
Harshbarger, Carl ..... Sophomore
Hart, Beverly Jean T., 40 ..... Senior
Hart, Marjorie Ellen ..... Junior
Hart, Orville John ..... Sophomore
Hart, Ted H., 92 ..... Freshman
Hart, William J. Jr., 56 ..... Junior
Harvey, Harry Eugene, 74 ..... Sophomore
Hash, Charles T., 20 ..... Senior
Hash, Richard Olin ..... Sophomore
Hashisaki, Nancy R. ..... Sophomore
Haskin, Gary Del., 74 ..... Freshman
Haslip, Gerald J., 33 ..... Senior
Haslip, William Robert, 33 ..... Senior
Hastings, Frank E., ... Sophomore
Hastings, Mrs. Nelda ..... Senior
Hastings, Sandra L. ..... Junior
Hathaway, Mrs. Caroll, 56 ..... Junior
Hathaway, Donald D. ..... Senior
Hathaway, Robert John, 92 ..... Freshman
Haugan, Wallace John, 74 ..... Sophomore
Haugen, Floyd Keith, 33 ..... Senior
Haun, Gene Bradley ..... Freshman
Hauptstein, Antonie, 74 ..... Sophomore
Hawkins, Donald Delbert, 92 ..... Freshman
Hawks, Suzanne McNut, 74 ..... Sophomore
Hayes, Claude Andrew, 56 ..... Junior
Hayes, Leonard Lee, 92 ..... Freshman
Haynes, Jordan Dee ..... Sophomore
Hazelbaker, Janet Le ..... Freshman
Hearne, Kathleen Eli, 92 ..... Freshman
Hearst, Roger Orlo, 20 ..... Senior
Heath, Carolyn Lee, 92 ..... Freshman
Heath, Gerald G. ..... Sophomore
Heath, Sharlene Mari, 92 ..... Freshman
Heberle, Lawrence St. ..... Freshman
Hecker, Richard J., 18 ..... Senior
Hecker, Vincent John ..... Junior
Hedegaard, Ervin Lee ..... Sophomore
Hedges, Donald Leonard, 26 ..... Senior
Hedman, Edwin Vern ..... Sophomore
Hedman, Richard Lee ..... Freshman
Hedrick, Mollie Cole, 92 ..... Freshman
Heer, Edith Joyann ..... Junior
Hehn, Ronald Walter, 40 ..... Junior
Heil, George A. ..... Senior
Heimer, Barbara Loui, 92 ..... Freshman
Helland, Robert Bruce, 33 ..... Senior
Hellman, Philip Fern ..... Sophomore
Helmann, Jack E. ..... Sophomore
Helterline, Carol E., 56 ..... Junior
Helterline, Donna Ma., 74 ..... Sophomore
Helvik, Gary Eugene, 92 ..... Freshman
Hembree, Wendell Cly ..... Junior
Hemphill, Richard A., 56 ..... Junior

Hench, John Evan ..... Junior
Henderson, Delmer Ro. ..... Junior
Henderson, Kathleen, 92 ..... Freshman
Hendrickson, Verlon ..... Freshman
Henneford, Gordon G., 74 ..... Sophomore
Hennemann, Rosa Mari, 56 ..... Junior
Henry, Carl David, 56 ..... Junior
Henry, Kathleen Ruth, 74 ..... Sophomore
Hensrud, Roland Edso ..... Sophomore
Hepperle, Donald Bruce, 92 ..... Freshman
Heppler, Dick E. ..... Senior
Herbert, Edward P., 92 ..... Sophomore
Herbert, Richard Lew ..... Sophomore
Herbolich, John Joseph, 92 ..... Freshman
Herink, John Fred ..... Junior
Herman, Martin John, 74 ..... Sophomore
Herndon, Donald R. ..... Sophomore
Heron, Thomas Murray, 92 ..... Freshman
Heron, Walter Eugene ..... Sophomore
Herries, David John, 56 ..... Junior
Herrin, Mrs. Louise H., 74 ..... Sophomore
Herron, Gordon Richard, 92 ..... Freshman
Hertz, Anne Marie ..... Junior
Hespen, Mary Shunk ..... Sophomore
Hess, Joyce L., 46 ..... Senior
Hester, Loren Alec, 74 ..... Sophomore
Hetrick, Dennis John ..... Freshman
Hibl, Edward Joseph ..... Sophomore
Hickman, George Will ..... Sophomore
Hiebert, Roxana ..... Freshman
Hietala, Harold Jacob ..... Freshman
Hietala, Leroy L., 92 ..... Freshman
Highland, Andy, 74 ..... Sophomore
Hilde, David William ..... Freshman
Hildreth, Edward Bar ..... Freshman
Hilger, Edwin Pete, 74 ..... Freshman
Hill, Barbara J., 56 ..... Junior
Hill, Clarence D III ..... Freshman
Hill, Mrs. Elma M. ..... Freshman
Hill, Errol Forrest ..... Sophomore
Hill, Gerald Hays, 56 ..... Sophomore
Hill, James Rustan ..... Sophomore
Hill, Marlene Ann, 74 ..... Sophomore
Hill, Richard David, 92 ..... Freshman
Hill, Virginia Louise ..... Sophomore
Hillman, Darrel Dean, 74 ..... Senior
Hillstrom, Gordon Ho, 92 ..... Freshman
Himle, Dorothy Lee, 46 ..... Senior
Hindoien, Gary Lee, 74 ..... Freshman
Hinman, Dayle Marie ..... Freshman
Hinman, Robert Edward ..... Freshman
Hinsen, Clarence Edward, 74 ..... Sophomore
Hippely, Edward C. ..... Senior
Hitchcock, Raymond P. ..... Junior
Hjort, Howard Warren, 20 ..... Senior
Hobart, Robert Leroy ..... Freshman
Hoddenbach, Gerard A. ..... Freshman

Hodges, Allan Romain ..... Senior
Hodis, Mrs. Ruth Asch ..... Senior
Hodis, Vincent H. ..... Junior
Hoefert, Lois Lee, 74 ..... Sophomore
Hoefert, Lynn L., 44 ..... Senior
Hoenshell, John Toby, 74 ..... Sophomore
Hoey, Frank John ..... Senior
Hoffman, Dale Harvin ..... Sophomore
Hofland, James Anthony, 56 ..... Sophomore
Hogan, James Dennis ..... Sophomore
Hogan, Ralph Thomas ..... Sophomore
Hogan, Thomas J. ..... Freshman
Hogarth, Mary Ann ..... Junior
Hogenson, Lowel C. ..... Junior
Holdsworth, Robert L. ..... Sophomore
Holgersen, Mrs. Meredith ..... Junior
Holland, Allyn A. ..... Sophomore
Holland, Don Stanley ..... Junior
Holland, Gayle, 46 ..... Senior
Hollandsworth, Harve, 56 ..... Junior
Holloway, Roger W. ..... Freshman
Holm, Carl Berger ..... Senior
Holm, Douglas Andrew ..... Freshman
Holmberg, Marshall O. ..... Freshman
Holmes, George Mauri ..... Sophomore
Holmes, Gerald Wilbur ..... Freshman
Holmes, Janet June ..... Junior
Holstine, Leland L., 20 ..... Senior
Holt, Melvin Odess ..... Freshman
Holtz, Donald Rodger, 56 ..... Junior
Holtz, Mrs. E. Anne, 26 ..... Senior
Holtz, Kent Noel, 56 ..... Junior
Holtz, Marvin Ellis ..... Junior
Holzworth, Richard T., 56 ..... Junior
Homi, Laverne M. ..... Freshman
Honadel, Judd Burke, 92 ..... Freshman
Hood, Marilyn Esther, 56 ..... Junior
Hookham, Louise Elea, 74 ..... Sophomore
Hopcus, Patricia L., 74 ..... Freshman
Hopper, Joan V., 40 ..... Senior
Hopperstad, Craig A., 56 ..... Sophomore
Horak, Mary Lou, 92 ..... Freshman
Horpestad, Abraham A. ..... Freshman
Houck, Arthur Dean, 74 ..... Sophomore
Hougardy, Dale M. ..... Junior
Houle, Francis Hunte ..... Junior
Hovde, Nancy Kaye, 75 ..... Sophomore
Hovland, Thomas Tork ..... Sophomore
Howard, Thomas Corbi, 75 ..... Freshman
Howell, Sandra K., 92 ..... Freshman
Huber, James E. ..... Junior
Huber, James F., 56 ..... Junior
Huddleston, Jo Anne, 92 ..... Freshman
Hudson, Marie Alma C., 75 ..... Sophomore
Hudson, Mary Edith ..... Junior
Hueseman, David Earl ..... Senior
Hueth, Darrell Lee ..... Junior

PENNEY'S

THE STORE THAT THRIFT BUILT

—★—

WHERE BOZEMAN SHOPS
AND SHOPS WITH CONFIDENCE

—★—

Bozeman Montana

Huff, Norman Thomas, 92 ..... Freshman
Huffine, Sammie Lou, 92 ..... Freshman
Huffman, Mrs. Jeanne ..... Sophomore
Huggins, James Martin, 56 ..... Junior
Huggins, Wyly Paul ..... Freshman
Hughes, Charles W., 56 ..... Sophomore
Hughes, David Rollan, 92 ..... Freshman
Hughes, Iris Marie, 75 ..... Sophomore
Hughes, J. D. Ernest ..... Freshman
Hughes, Lee Edwin, 75 ..... Sophomore
Hughes, Mrs. Mary Bij ..... Freshman
Hultman, Alan Robert, 92 ..... Freshman
Hultman, Ralph Andre, 92 ..... Freshman
Hults, Richard I., 56 ..... Junior
Humphrey, Dorothy Bo, 92 ..... Freshman
Humphrey, John P., 56 ..... Junior
Hundtoft, Elgin Boyd ..... Sophomore
Hunsaker, Allen Kent, 92 ..... Freshman
Hunt, Mrs. Evelyn E. ..... Freshman
Hunt, H. Donald, 56 ..... Sophomore
Hunt, Sam P. ..... Sophomore
Huntsinger, Mrs. Diane, 92 ..... Freshman
Huntsinger, Ralph C. ..... Senior
Huotari, Frances Ire, 75 ..... Sophomore
Hurd, Richard McLlel, 20 ..... Senior
Huseby, Betty Jo ..... Freshman
Huseby, Cedric Leon ..... Sophomore
Huston, Shirley Ann, 56 ..... Sophomore
Hutchens, George D., 75 ..... Freshman
Hutchinson, Wallace, 92 ..... Freshman
Hyatt, Harry James, 56 ..... Junior
Hyatt, Robert John, 56 ..... Sophomore

—I—

Ibey, Sylvia Lee, 92 ..... Freshman
Icenoggle, Russell B. ..... Freshman
Icenoggle, Wm. L., 24 ..... Senior
Imlay, Walter Gene ..... Freshman
Ingebo, Phillip Stew, 92 ..... Freshman
Irvin, Mrs. Jean Coll, 56 ..... Junior
Irwin, Charliene J., 40 ..... Senior
Irwin, Henry Burris ..... Junior
Irwin, Mrs. Martha C., 40 ..... Senior
Iskander, Fuad Aref ..... Junior
Issid, Raymond I., 75 ..... Sophomore
Iversen, Erik Richard, 56 ..... Junior
Iverson, James Randa ..... Senior
Iverson, Ralph J. ..... Sophomore
Ivins, Gary Edward ..... Freshman

—J—

Jabs, William, 75 ..... Freshman
Jackovich, Walter F. ..... Sophomore
Jackson, Charles Hen ..... Sophomore
Jackson, David Lewis, 56 ..... Sophomore
Jackson, Steven Park, 92 ..... Freshman
Jackson, W. Claire ..... Sophomore
Jackson, William Jam ..... Sophomore
Jacobs, Eddy Lee ..... Senior
Jacobs, Ruth Annette, 92 ..... Freshman
Jacobsen, Barbara J., 56 ..... Junior
Jacobson, Gary Laver, 75 ..... Sophomore
Jacobson, Judith Ama ..... Freshman
Jacobson, Larry King ..... Freshman
Jacobson, Roger Dean, 75 ..... Freshman
Jacoby, Edward B. ..... Freshman
James, Angela Dawn ..... Junior
James, David Owen, 56 ..... Junior
Jamison, William Hal, 46 ..... Senior
Jandt, Russell L. ..... Senior
Jandt, Wes Dennis ..... Senior
Janson, William J. ..... Junior
Jarrett, Ardis Jean, 92 ..... Freshman
Jellison, R. Gene ..... Freshman
Jellison, Robert Bru, 56 ..... Junior
Jenkins, Bayle E. ..... Senior
Jenkins, Robert L. ..... Sophomore
Jenneskens, Dale Art, 56 ..... Junior
Jennings, George Sel ..... Sophomore
Jensen, Mrs. Mary Kur ..... Senior
Jensen, Peter E. ..... Sophomore
Jensen, Roger Dale, 33 ..... Senior
Jensen, Roger Kent ..... Junior
Jermin, Catherine E., 56 ..... Junior
Jermunson, Neil B. ..... Senior
Jessop, Ronald K. ..... Freshman
Jewell, Eleanor M., 46 ..... Senior
Jewett, Jeannette L., 56 ..... Sophomore
Jockers, Robert Lee ..... Freshman
Johansen, Martin J., 75 ..... Sophomore
Johnke, Dale Budd, 21 ..... Senior
Johns, Larry R. ..... Junior
Johnson, Arnita Gera, 92 ..... Freshman
Johnson, Artyur Will, 75 ..... Sophomore
Johnson, Beverly Joa, 92 ..... Freshman
Johnson, Bruce Malco ..... Freshman
Johnson, Carol Gay, 40 ..... Senior
Johnson, Mrs. Christi, 56 ..... Senior
Johnson, Clark Evere ..... Freshman
Johnson, Darrell L., 33 ..... Senior
Johnson, Diane Warni, 75 ..... Sophomore
Johnson, Donald Emil ..... Sophomore
Johnson, Donald Owen, 56 ..... Junior
Johnson, Donna M., 56 ..... Junior
Johnson, Mrs. Esther ..... Senior
Johnson, Elmer Lyle, 56 ..... Junior
Johnson, Gale Lawren, 56 ..... Junior
Johnson, Mrs. Garnet, 75 ..... Senior
Johnson, Gary Dean ..... Sophomore
Johnson, George Earl ..... Freshman
Johnson, Gerald Marv ..... Freshman
Johnson, Bordon Vanc ..... Junior
Johnson, Harold Mars ..... Freshman
Johnson, Harry Lee ..... Junior
Johnson, Howard E. ..... Sophomore
Johnson, Mrs. Irene B., 40 ..... Senior
Johnson, John A., 92 ..... Freshman
Johnson, John F., 92 ..... Freshman
Johnson, Mrs. Joyce S. ..... Junior
Johnson, Mrs. Kae K. ..... Senior
Johnson, Leigh, 33 ..... Senior
Johnson, Lenord W. ..... Freshman
Johnson, Lloyd D., 75 ..... Freshman
Johnson, Loren E., 75 ..... Freshman
Johnson, Lynn E., 75 ..... Sophomore
Johnson, Mary E., 92 ..... Freshman
Johnson, Mrs. Mary E. ..... Junior
Johnson, Myron D. ..... Freshman
Johnson, Olaf L., 75 ..... Sophomore
Johnson, Peggy J., 46 ..... Senior
Johnson, Raymond H., 92 ..... Freshman
Johnson, Patricia M., 39 ..... Senior
Johnson, Richard E. ..... Senior
Johnson, Richard Lee, 56 ..... Sophomore
Johnson, Robert T., 33 ..... Senior
Johnson, Roberta G., 92 ..... Freshman
Johnson, Ronald H., 56 ..... Junior
Johnson, Russell L., 21 ..... Senior
Johnson, Shirley Ann, 56 ..... Junior
Johnson, Theresa E., 75 ..... Sophomore
Johnson, Tim E., 56 ..... Sophomore
Johnston, Donald R., 33 ..... Senior
Johnston, James R., 93 ..... Freshman
Johnston Jon David ..... Freshman
Johnston, Lynn S., 93 ..... Freshman
Johnstone, Marietta, 93 ..... Freshman
Johnstone, William L. ..... Freshman
Jones, Dennis R., 21 ..... Senior
Jones, Everett H. ..... Sophomore
Jones, Genedythe I., 57 ..... Junior
Jones, Jack D., 57 ..... Junior
Jones, Kenneth C., 56 ..... Junior
Jones, Llewellyn L. ..... Freshman
Jones, Margaret S., 75 ..... Sophomore
Jones, Robert A., 93 ..... Freshman
Jones, Robert W. ..... Junior
Jones, Robert Wm. ..... Senior
Jones, Rodney L., 93 ..... Freshman
Jones, Mrs. Ruth H. ..... Sophomore
Jones, Stanley R. ..... Freshman
Jones, Wm. Harold ..... Junior
Jones, William J. ..... Freshman
Joubert, Jeanne M., 57 ..... Junior
Julian, Donald L. ..... Freshman
Jumper, Gene A., 57 ..... Sophomore

—K—

Kaber, Lawrence R., 75 ..... Freshman
Kaiserman, James C. ..... Sophomore
Kalainoff, Anne L., 46 ..... Senior
Kalcso, Ronald E., 93 ..... Freshman
Kalland, Marvin G., 75 ..... Sophomore
Kallas, Edward E., 57 ..... Sophomore
Kalsta, Gunnar V. ..... Freshman
Kaluza, Mary Jane ..... Freshman
Kamhoot, Patricia A. ..... Sophomore
Kampf, Florence I. ..... Sophomore
Kanalz, Jack P., 33 ..... Senior
Kanalz, Jeanne P., 93 ..... Freshman
Kanemasu, Richard T., 75 ..... Sophomore
Kanta, William T., 93 ..... Freshman
Karlsen, Ernest F. ..... Junior
Kasner, James E. ..... Sophomore
Kassis, Alice H. ..... Freshman
Kassis, Anees H., 46 ..... Senior
Kastella, Donald J. ..... Sophomore
Kathman, Ann E., 93 ..... Freshman
Kathman, David J., 57 ..... Junior
Kato, Frank J. ..... Freshman
Kauahe, Clarence K. ..... Freshman
Kawakami, Takishi ..... Freshman
Kawanishi, George H., 57 ..... Junior
Kayser, James K. ..... Sophomore
Kearns, John P., 93 ..... Freshman
Keelan, Raymond K., 93 ..... Freshman
Keene, Mary E. ..... Sophomore
Keeney, James J. ..... Freshman
Kehoe, William L. ..... Sophomore
Kehrberg, Ernest V., 57 ..... Sophomore
Keiffer, Bill M. ..... Sophomore
Keil, Charlotte L., 75 ..... Sophomore
Keil, Daniel Dean, 75 ..... Sophomore
Keil, Don Lewis, 75 ..... Sophomore
Keilman, Gail John, 93 ..... Freshman
Keilman, Harold Jos ..... Junior
Keiser, Sharron Lee ..... Sophomore
Keith, Harry C. ..... Sophomore
Keith, John Thomas ..... Freshman
Keller, Phyllis Jane, 75 ..... Sophomore
Kelly, James Benton ..... Junior
Kelly, Robert Francis ..... Junior
Kelly, Robert Joseph, 75 ..... Sophomore
Kelly, Sharon Ann, 75 ..... Sophomore
Kelsey, Howard Mark, 93 ..... Freshman
Kelsey, Richard Dix ..... Freshman
Kenck, Richard Charles ..... Senior
Kendall, Ruth Marie, 93 ..... Freshman
Kennelly, Roy William ..... Freshman
Kent, Cecil Newton ..... Junior
Kent, Erwin Jacob, 46 ..... Senior
Kent, Marilyn Joyce, 75 ..... Sophomore
Kenyon, Robert Vernon, 93 ..... Freshman
Keogh, Vincent Gerald ..... Junior
Kercher, Gene Arthur, 75 ..... Sophomore
Kerekes, Sandor ..... Freshman
Kerio, Abdul Masih ..... Senior
Kerio, Fuad Bahdi, 33 ..... Senior
Kerns, Barbara Jo, 40 ..... Senior
Kestell, Gerald ..... Senior
Kesterson, Donna Rae ..... Junior
Key, James Richard ..... Sophomore
Keyes, Kenneth Shock, 75 ..... Sophomore
Keys, William Don ..... Sophomore
Khan, Rauf Ahmad ..... Senior
Kieckbusch, John T. J. ..... Freshman
Kieckbusch, Lillian ..... Senior
Kiefling, John William, 75 ..... Freshman
Killen, Patrick Raymond ..... Freshman
Kilorn, Erlice Joy, 93 ..... Freshman
Kimball, David Glenn, 75 ..... Sophomore
Kimball, James Walter, 76 ..... Freshman
Kimm, Clarence Jacob ..... Freshman
King, Darrell Lee ..... Junior
King, Geraldine Fran, 93 ..... Freshman
King, Jimmie Dick, 76 ..... Sophomore
King, Roger Price, 93 ..... Freshman
Kinker, John Robert ..... Sophomore
Kinney, Deanna Lee, 93 ..... Freshman
Kinshella, Patsy J., 26 ..... Senior
Kinzie, Mrs. Ioma R. ..... Senior
Kinzy, Larry Lee, 93 ..... Freshman
Kipe, Diana Mildred ..... Junior
Kirby, Jack Keith ..... Junior
Kirby, Marlene Shirley ..... Junior
Kirk, Philip Moore ..... Sophomore
Kirkpatrick, Jerald ..... Junior
Kirsch, Dennis Fredr, 76 ..... Freshman
Kirsch, John Ballard ..... Sophomore
Kitchell, Dale Leroy ..... Freshman
Klatte, Robert John ..... Freshman
Klaue, Charles J., 57 ..... Junior
Kleffner, Bernice L., 26 ..... Senior
Kleffner, Carol T., 76 ..... Sophomore
Klimper, Charles Whi ..... Junior
Kline, Catherine Joy, 76 ..... Sophomore
Klisis, Aldona, 40 ..... Senior
Klisis, George Charles, 76 ..... Freshman
Knapp, Bradford Ward, 57 ..... Junior
Knapton, Richard Wil, 76 ..... Sophomore
Kneebone, Mathanne, 93 ..... Freshman
Kneedler, David Clyde ..... Freshman
Knight, Billy Wayne ..... Junior
Knight, Clarence J. ..... Freshman
Knopes, Floyd Fred, 57 ..... Junior
Knudsen, Joseph Elia, 76 ..... Sophomore
Knudsen, Mrs. Mildred ..... Freshman
Knudson, Margaret Ann, 93 ..... Freshman
Knudson, Maurice Kar ..... Sophomore
Knudson, Robert James ..... Sophomore
Knutson, Yvonne Faye ..... Junior
Koch, Eugene Joseph ..... Sophomore
Kocher, Edward Howard, 93 ..... Freshman
Koelzer, David Newton ..... Freshman
Koford, Donald Carl, 76 ..... Sophomore
Kohls, Carol V., 46 ..... Senior
Kohls, Janice, 21 ..... Senior
Kolb, Robert Clifford, 93 ..... Freshman
Kole, Charles William ..... Freshman
Kolman, Stanley George ..... Sophomore
Kologi, Ronald Stephen, 76 ..... Sophomore
Kologi, Stephen C., 33 ..... Senior
Kolokotrones, Betty, 40 ..... Senior
Kolokotrones, James, 76 ..... Sophomore
Kolstad, Galen Wayne, 21 ..... Senior
Kolstad, Gene Loren ..... Freshman
Kondelik, Emil John, 57 ..... Junior
Kong, Wah Sang, 76 ..... Sophomore
Kopitzke, Richard Du ..... Freshman
Kopitzke, Herman W. J., 21 ..... Senior
Kokela, Marvin Otto, 76 ..... Sophomore
Koski, Carl Matthew ..... Junior
Kosorok, John Roger ..... Sophomore
Kostelnik, Gereon Ray ..... Junior
Kotaki, Ruth Eiko, 76 ..... Sophomore
Koth, Robert Louis, 76 ..... Freshman
Kozeliski, Janice Ir, 93 ..... Freshman
Kraft, Mary Karen, 93 ..... Freshman
Kralich, Joanne M., 57 ..... Junior
Krall, Wilma Ann, 76 ..... Freshman
Kramer, Merlene Joyce, 76 ..... Sophomore
Kramer, Richard Alan ..... Sophomore
Kranhold, Kenneth Ge ..... Freshman
Kratofil, Rudolph Be, 33 ..... Senior
Kravisin, Margaret J., 93 ..... Freshman
Krieg, Robert Joseph, 93 ..... Freshman
Kronebusch, Mary Jean, 76 ..... Sophomore
Krueger, David Allen, 93 ..... Freshman
Krueger, Rodney Lee ..... Freshman
Kruger, Otto Theodore ..... Sophomore
Kuchenbrod, Ronald L., 40 ..... Senior
Kuehn, William Joseph, 76 ..... Sophomore
Kuehne, Lloyd Elroy, 93 ..... Freshman
Kujala, James Leroy ..... Freshman
Kukkola, Adolph Fran, 57 ..... Sophomore
Kuno, Penelope Dell, 76 ..... Sophomore
Kusomoto, Heloshi, 33 ..... Senior
Kutzman, N. John, 76 ..... Sophomore
Kuzara, James Henry, 76 ..... Freshman
Kyle, Donald K. ..... Sophomore

—L—

Labrie, Jack Bourk, 57 ..... Sophomore
Lachambre, Joyce Mar., 57 ..... Junior
Lackman, Jack Gene, 93 ..... Freshman
Lacy, Donald Allan, 76 ..... Freshman
Lacy, Jacqueline Apr, 93 ..... Freshman
Lafond, Kay Helen, 76 ..... Sophomore
Laidlaw, David F, 76 ..... Sophomore
Lalich, Flora Lee, 93 ..... Freshman
Lamb, Earl Benjamin, 40 ..... Junior
Landa, Clayton Lyle, 57 ..... Junior
Lander, James R., 57 ..... Junior
Lander, Lloyd D., 76 ..... Freshman
Landis, Lois Anita ..... Junior
Landon, Jimmie Dale ..... Sophomore
Langeslag, Janet M., 46 ..... Senior
Langley, George W., 57 ..... Senior
Lanier, Mrs. Mary H. ..... Junior
Lanier, Verle E., 21 ..... Senior
Lantis, William E., 57 ..... Junior

Lapalm, Beverly Delo, 94 ..... Freshman
Lapalme, Mrs. Jerre M., 76 ..... Sophomore
Laplante, James Lero, 94 ..... Freshman
Laport, Alexander K., 33 ..... Senior
Larsen, Arnold Leo ..... Sophomore
Larsen, Daniel E. ..... Freshman
Larsen, Donald Rober, 76 ..... Sophomore
Larsen, Lars Dave ..... Freshman
Larsen, Leif Carl, 76 ..... Sophomore
Larson, George Edward ..... Freshman
Larson, John M. ..... Sophomore
Larson, Leonard Dura ..... Freshman
Larson, Lois Marie, 94 ..... Freshman
Larson, Shirley Lorr ..... Junior
Larson, Sonja Marie, 57 ..... Junior
Lashway, Roy Leon, 40 ..... Senior
Lauer, Diane Marie, 40 ..... Senior
Lauffer, Ernest E. ..... Freshman
Laumeyer, Lawrence J. ..... Sophomore
Laun, Philip Royal ..... Sophomore
Lauridsen, Ardis Ann, 57 ..... Junior
Laurie, Richard Ladd ..... Freshman
Lavelle, Thomas John ..... Freshman
Lavis, Mary Claire ..... Sophomore
Lawson, Gail Leanna ..... Junior
Lawson, Raleigh Alto ..... Senior
Layman, Delmer L., 33 ..... Junior
Layne, John Anthony, 94 ..... Freshman
Leach, Frederick Rob ..... Junior
Leclair, Vera Lee ..... Freshman
Lecompte, Steve Doug ..... Senior
Leconche, Richard B. ..... Junior
Ledvina, Lillian A., 57 ..... Junior
Lee, Martha Anne ..... Freshman
Lee, Sen Lin, 76 ..... Sophomore
Lee, Yenlin ..... Sophomore
Leese, William Gary, 94 ..... Freshman
Leffingwell, Adelia ..... Junior
Leffingwell, George ..... Freshman
Lehrkind, Valerie An, 76 ..... Sophomore
Leibrand, Roger John, 76 ..... Sophomore
Lembke, Mrs. Dorothea, 26 ..... Senior
Lembke, Louis Richar ..... Sophomore
Lenon, Margaret Jean, 94 ..... Freshman
Leonard, William Ear, 76 ..... Sophomore
Leppink, John Ashley, 94 ..... Freshman
Leslie, Janice Jean, 57 ..... Junior
Lesuer, Blaine Will, 46 ..... Senior
Levang, Eugene T., 76 ..... Freshman
Levin, Carol Marrie ..... Sophomore
Levin, Mrs. Leta Hayd, 40 ..... Senior
Levno, Delwyn Henry ..... Sophomore
Lewellen, Mary Jean, 76 ..... Sophomore
Lewis, Evan G., 94 ..... Freshman
Lewis, Gail Alvin, 76 ..... Sophomore
Lewis, Henry Ivan ..... Sophomore
Lewis, Kendall Gary ..... Freshman
Lewis, Lear Allen ..... Sophomore
Lewis, Richard Linds, 57 ..... Junior
Lewis, Shawn Garth ..... Freshman
Lichtwardt, Nancy A., 40 ..... Senior
Liebe, Jack Stuart ..... Sophomore
Lien, Allan Gary, 57 ..... Junior
Lightfoot, Gordon W., 57 ..... Junior
Liles, Donald Leon ..... Sophomore
Liles, Douglas B. ..... Freshman
Lincoln, Joseph Mi't, 94 ..... Freshman
Lincoln, Roger Donal, 94 ..... Freshman
Lind, Robert Richard, 94 ..... Freshman
Lindeberg, Mrs. Doris, 58 ..... Junior
Lindeberg, Floyd V. ..... Senior
Lindgren, Edward Roy ..... Freshman
Lindquist, Mrs. Janet Holtzberger, 94 ..... Freshman
Lindquist, Robert El ..... Freshman
Lindseth, Marvin Doug, 94 ..... Freshman
Lindsey, Donald Roy, 33 ..... Senior
Lindstrand, Darlene ..... Freshman
Lindstrand, Lawrence, 58 ..... Junior
Linendoll, Leslie V. ..... Sophomore
Linn, Roy ..... Sophomore
Linse, Robert Martin, 34 ..... Senior
Litschauer, Charles, 94 ..... Freshman
Livingston, Hubert M. ..... Freshman
Livingston, Robert M., 76 ..... Sophomore
Loch, Michael Henry, 94 ..... Freshman
Lochridge, Paul Lori ..... Senior
Lockwood, Carla Jean, 94 ..... Freshman
Lockwood, Timothy Ja ..... Freshman
Loftsgaarden, Don Ow, 94 ..... Freshman
Logan, Carole Alice ..... Sophomore
Logan, Kenneth Duane ..... Sophomore
Logan, Sidney M. ..... Senior
Lombardi, Leonard G. ..... Freshman
Long, Doris June, 24 ..... Senior
Long, Jo Ann, 58 ..... Junior
Long, Lois Marie ..... Sophomore
Loomis, Dean Douglas ..... Sophomore
Loomis, Lynn Louise ..... Freshman
Loomis, Rosella Mae, 94 ..... Freshman
Lorenz, Arthur J., 40 ..... Junior
Losinski, Joseph Ben ..... Freshman
Loveall, Lynn Eugene, 76 ..... Sophomore
Lovfald, Lorin Odeen ..... Sophomore
Lowe, Terrence Peter ..... Sophomore
Lowe, Thomas Paul ..... Freshman
Lowell, J. Bradley ..... Sophomore
Lowery, Bette A. ..... Senior
Lowney, Lenus Gerard, 76 ..... Sophomore
Lucas, George Wilson, 94 ..... Freshman
Lucotch, Barbara Lee ..... Freshman
Luding, Lanny Ross ..... Freshman
Ludtke, Nancy Kay, 26 ..... Sophomore
Luer, Geraldine Ann ..... Freshman
Luft, Leroy Donald, 58 ..... Junior
Luke, William Leroy, 94 ..... Freshman
Lumsdon, Ralph Allen ..... Freshman
Lund, Ben Leroy ..... Freshman
Lund, Richard C. ..... Freshman
Lyle, Robert Warren, 76 ..... Sophomore
Lyman, Ceylon Arthur ..... Senior
Lyman, Mrs. Crescence ..... Freshman
Lyman, Howard Fenn ..... Freshman
Lynch, Billie Marie, 76 ..... Sophomore
Lynch, Montie Corrin, 94 ..... Freshman
Lynch, William Bain ..... Freshman
Lynde, Christine Kay ..... Junior
Lynes, Robert Stuart ..... Freshman
Lyons, Judith Ann, 94 ..... Freshman

—M—

Maamary, Samir Najib ..... Sophomore
Maas, Larry Lee, 94 ..... Freshman
MacDiarmid, Ivan Emi ..... Freshman
MacDonald, Donald Ri, 76 ..... Sophomore
MacDonald, Roderick, 94 ..... Freshman
MacGregor, Karelee ..... Freshman
Mack, William Albert, 76 ..... Sophomore
MacMillan, Robert Le ..... Sophomore
MacRobbie, Donald C. ..... Sophomore
Macumber, Donald G. ..... Junior
MacWithey, Mrs. Eilee ..... Junior
Madden, Forrest H. ..... Junior
Maddock, Val Jean, 94 ..... Freshman
Madison, Ralph Peter, 58 ..... Sophomore
Madson, David Dale, 34 ..... Junior
Maehl, Carl Ernest, 77 ..... Sophomore
Magill, Keith J.,58 ..... Junior
Mahugh, George Irvin, 94 ..... Freshman
Maier, Raymond Kenne, 94 ..... Freshman
Malberg, Kenneth Edw. ..... Senior
Malcolm, Philip Rae, 77 ..... Freshman
Malcolm, Robert Bruce, 58 ..... Sophomore
Malmquist, Glenn J., 21 ..... Senior
Malone, M. Katharinet, 58 ..... Junior
Mance, John Norman, 94 ..... Freshman
Mandra, Joseph John ..... Sophomore
Manley, Dave H. ..... Junior
Manley, Joe B. ..... Sophomore
Mann, Russell Milton ..... Sophomore
Manning, Daniel Gerv, 58 ..... Junior
Maranian, Paul ..... Sophomore
March, Daniel Nelson ..... Junior
Marchello, John A., 21 ..... Senior
Marchwick, James Leo ..... Freshman
Marchwick, John Davi ..... Freshman
Marcotte, Kenneth E. ..... Junior
Marek, Frank Eugene, 58 ..... Sophomore
Marinkovich, George, 25 ..... Senior
Marino, Joseph D. Jr. ..... Senior
Marion, Chester Lee ..... Sophomore
Marlow, John Bruce ..... Junior
Marlow, Patricia Lei, 94 ..... Freshman
Maroney, Dale Patric, 94 ..... Freshman
Maroney, Delmar Paul, 94 ..... Freshman
Marsh, Carol Jolene, 94 ..... Freshman
Marshall, David Edwa ..... Sophomore
Marshall, Donald ..... Sophomore
Marshall, Meredith E., 58 ..... Junior
Marshall, Robert J. ..... Sophomore
Martel, Waldemar, 77 ..... Sophomore
Martin, David Wayne, 77 ..... Freshman
Martin, Don Ray, 94 ..... Freshman
Martin, James L., 34 ..... Senior
Martin, James W. ..... Freshman
Martin, Nancy Mauree, 94 ..... Freshman
Martin, Robert Charles, 58 ..... Junior
Martin, Russell Vern, 77 ..... Freshman
Martin, William Edward, 41 ..... Junior
Marx, Steven ..... Junior
Massa, Madeline Marie ..... Freshman
Massey, Eugene Edgar ..... Sophomore
Mast, Loret Eleanor, 94 ..... Freshman
Matchett, Jacqueline, 58 ..... Junior
Mathews, Carol J., 41 ..... Senior
Mathis, Jacquelyn G., 77 ..... Freshman
Mathison, Edmund J. ..... Sophomore
Matson, Neuman Kay ..... Sophomore
Matteson, Leonard M. ..... Freshman
Matthews, Jimmie Lee, 77 ..... Sophomore
Mattmiller, Robert W., 34 ..... Senior
Mattson, George A., 29 ..... Senior
Maung, Nyunt ..... Sophomore
Maxwell, Hugh Walter, 21 ..... Senior
May, Edward C. ..... Sophomore
May, Frederick Charles ..... Sophomore
Mayer, Beverly J. ..... Sophomore
Mayer, Neil ..... Junior
Maykuth, Elizabeth A. ..... Junior
Maykuth, John Joseph ..... Senior
Mazanec, Bernard E., 34 ..... Senior
Mazuranich, Philip C. ..... Sophomore
McAlear, Eunice Irene ..... Freshman
McAlpin, Alice Annette, 77 ..... Sophomore
McArthur, George Mor., 58 ..... Sophomore
McArthur, Raymond S. ..... Sophomore
McBride, Donald Kenneth, 94 ..... Freshman
Martin, David Willia, 94 ..... Freshman
McBurney, Chadwick W., 58 ..... Junior
McCafferty, Constance ..... Junior
McCallum, Bruce A., 21 ..... Senior
McCartan, James Arthur ..... Freshman
McCarty, Judith Louis, 94 ..... Freshman
McCarty, Kenneth Wil., 94 ..... Freshman
McCaskie, Harold ..... Junior
McCaslin, Neil Elwood, 58 ..... Sophomore
McCauley, Robert John ..... Sophomore
McClintick, Robert L., 58 ..... Junior
McCloy, Albert J., 34 ..... Senior
McCluskey, Clara Ann, 94 ..... Freshman
McCollum, Foy Allen, 94 ..... Freshman
McConnon, David C., 34 ..... Senior
McCormick, Marguerite ..... Sophomore
McCormick, Wm. Richard ..... Junior
McCoy, Johnny D. ..... Sophomore
McCracken, Ellen Jos., 77 ..... Freshman
McCrea, George L., 46 ..... Senior
McCrea, Leonard Ovi., 94 ..... Freshman
McCrea, Nancy Sandra, 58 ..... Junior
McCrea, Ray Galen, 58 ..... Junior
McCrory, Jerome Leonard ..... Freshman
McCroskey, William B. ..... Junior
McCune, John L. ..... Freshman
McCurdy, Keith W. ..... Junior
McDermott, Patrick C., 21 ..... Senior
McDonald, Allan James, 58 ..... Sophomore
McDonald, Robert Eugene ..... Junior
McDonald, Thomas Earl ..... Freshman
McDougall, Kenneth O., 58 ..... Junior
McDowell, Mary Kathleen, 94 ..... Freshman
McFarland, Margaret, 41 ..... Senior
McGeachy, Ronald Dun., 94 ..... Freshman
McGhee, John Thomas ..... Senior
McGibney, Nancy A., 77 ..... Sophomore
McGillvray, Mrs. Pat. ..... Junior
McGinnis, James William, 77 ..... Sophomore
McGinnis, Mary Ann, 77 ..... Sophomore
McGlothlin, Charles, 58 ..... Sophomore
McGlothlin, Everett, 25 ..... Senior
McGowan, Duane Gordon, 58 ..... Junior
McGowan, Sharon Faye, 46 ..... Senior
McGrew, Jean Allen, 77 ..... Sophomore
McGuire, Janice Kay, 95 ..... Freshman
McGuire, John Hollid., 47 ..... Senior
McGuire, Mrs. Lois C. ..... Junior
McGuire, Sharon Lou, 95 ..... Freshman
McHale, Martin James, 77 ..... Sophomore
McIlhattan, Rbt. Leonard, 18 ..... Senior
McIntire, Anne Kristine ..... Junior
McIntyre, Jack Samuel, 95 ..... Freshman
McIntyre, William He. ..... Sophomore
McKelvey, Glenn Ellis ..... Freshman
McKelvey, Herbert Li., 95 ..... Freshman
McKenna, Maurice G., 95 ..... Freshman
McKenzie, Carol Mont. ..... Junior
McKenzie, Charles R. ..... Sophomore
McKnight, Mrs. Lucille ..... Junior
McLauchlin, Eloise M. ..... Senior
McLees, Donald H. ..... Sophomore
McLeod, Mrs. Ardith H. ..... Junior
McLeod, James Stuart ..... Sophomore
McLeod, John L. ..... Senior
McMahon, Daniel Dennis ..... Freshman
McMichael, Jon Dalla. ..... Freshman
McMillan, Mrs. Dorene, 58 ..... Junior
McMillan, Russell Ed., 58 ..... Junior
McMillan, Thomas Fra., 77 ..... Sophomore
McMullin, Dixie Rae ..... Freshman
McNair, Clifford ..... Freshman
McNicol, Eldon James, 95 ..... Sophomore
McNulty, Richard Charles ..... Freshman
McPherson, Mrs. Marilyn ..... Sophomore
McPherson, William E. ..... Sophomore
McPheters, Richard D. ..... Freshman
McQueary, Georgia A., 47 ..... Senior
McRae, Richard Paul ..... Sophomore
McRae, Wallace D., 47 ..... Senior
McReynolds, John Sax, 34 ..... Senior
McWhirter, James R., 58 ..... Sophomore
McWhirter, Robert D. ..... Junior
McWilliams, Robert S., 95 ..... Freshman
Mebust, James Robert ..... Senior
Mee, Jerry L. ..... Freshman
Meehan, Gary Charles ..... Freshman
Meeheen, Said, 34 ..... Senior
Mehling, Beverly Ann, 77 ..... Sophomore
Melaney, Charles Fra. ..... Sophomore
Melaney, Charles R. ..... Freshman
Melby, Karen Ann, 95 ..... Freshman
Melcher, John III ..... Junior
Mell, Norman Milo, 77 ..... Sophomore
Mellinger, George Le., 77 ..... Freshman
Melin, David Carl ..... Freshman
Mendel, Mary Jane, 77 ..... Sophomore
Merchant, Loretta Ca., 95 ..... Freshman
Mercord, G. Brice, 34 ..... Senior
Mergenthaler, Mildred, 47 ..... Senior
Merica, John Timothy ..... Junior
Merritt, Clifford H. ..... Junior
Merritt, Dolores Bar., 58 ..... Junior
Merrymon, John Earl ..... Sophomore
Messick, Claud Thomas, 77 ..... Sophomore
Messick, Susan Pauline, 95 ..... Freshman
Metcalfe, Margaret L., 77 ..... Sophomore
Metz, Mondell Fredrick, 34 ..... Senior
Meyer, Richard Keith, 95 ..... Freshman
Michail, Michail Sar. ..... Freshman
Michel, Walter Thomas, 95 ..... Freshman
Micheletti, Alexander ..... Junior
Mickelsen, Peter D., 21 ..... Senior
Micken, Donald H. ..... Sophomore
Micken, Ewing M. ..... Junior
Middleton, Louise J. ..... Freshman
Mikeson, Nancy Joan, 95 ..... Freshman
Mikkelson, Hayden, 58 ..... Junior
Mikkelson, Murnell L., 77 ..... Sophomore
Milanovich, Marie Na. ..... Freshman
Milanovich, Stella E., 58 ..... Junior
Milek, Janet Marie ..... Junior
Millard, Larry Gene ..... Freshman
Millard, Robert Lee ..... Freshman
Milledge, Ronald Dal. ..... Junior
Miller, Carol, 58 ..... Junior
Miller, Deevon, 77 ..... Sophomore
Miller, Gary G. ..... Senior
Miller, Gerald D., 95 ..... Freshman
Miller, Gerald L. ..... Senior
Miller, Helen E., 77 ..... Sophomore
Miller, Mrs. Katherine ..... Freshman
Miller, Kenneth Jack ..... Freshman
Miller, Kenneth P. Jr., 77 ..... Sophomore
Miller, Lowell James ..... Junior

Miller, Marlene Kath. ..... Sophomore
Miller, Marilyn Corr., 95 ..... Freshman
Miller, Nancy Viola., 95 ..... Freshman
Miller, Phyllis E., 77 ..... Sophomore
Miller, Ralph Kim, 58 ..... Junior
Miller, Richard David, 58 ..... Sophomore
Miller, Robert Loren, 77 ..... Sophomore
Miller, Sandra Shirley, 95 ..... Freshman
Miller, Wm. Louis ..... Senior
Millhouse, Mrs. Kathe. ..... Sophomore
Million, Merle William, 95 ..... Freshman
Mills, Mrs. Della M. ..... Freshman
Mills, James Edward ..... Freshman
Mills, Philip Arthur ..... Sophomore
Mills, Richard G. ..... Junior
Milonas, Charles ..... Freshman
Minna, Ardis E., 27 ..... Senior
Minshall, Gerry Wayne, 77 ..... Sophomore
Mion, Peter A., 95 ..... Freshman
Mitchell, Edwin R. Jr., 58 ..... Sophomore
Mitchell, Jacob Fraz. ..... Senior
Mitchell, Nancy Jo, 95 ..... Freshman
Mitschke, Thomas N. ..... Senior
Miwa, Ernest M. ..... Sophomore
Mix, Thomas Oliver ..... Freshman
Mize, Everett Richard ..... Sophomore
Mock, Edward Alvin ..... Freshman
Mockel, Bette Ann, 95 ..... Freshman
Mockel, Carol Lee, 58 ..... Junior
Modzelewski, Thaddeu ..... Senior
Moe, Roberta Louise, 77 ..... Freshman
Mohrman, Harry G. Jr. ..... Sophomore
Molen, George Thomas, 86 ..... Freshman
Molendyk, Hermena, 77 ..... Sophomore
Moll, Robert William, 97 ..... Freshman
Moller, Cheron Lyn, 41 ..... Junior
Molthen, Theodore J., 77 ..... Senior
Monaco, Michael, 95 ..... Freshman
Monaghan, Thomas Mic. ..... Sophomore
Monger, James Henry, 34 ..... Junior
Monson, John C. Jr. ..... Freshman
Montgomery, Betty Ray, 58 ..... Sophomore
Montgomery, John S., 58 ..... Junior
Moody, Vernon L., 34 ..... Senior
Moore, Donald William, 77 ..... Sophomore
Moore, Gery E., 21 ..... Senior
Moore, Herschel D .Jr. ..... Junior
Moore, Mary Cecelia, 77 ..... Sophomore
Moore, Mary Dell, 80 ..... Freshman
Moore, Robt. Albert, 38 ..... Sophomore
Moore, Samuel ..... Freshman
Moos, Richard Eugene, 80 ..... Sophomore
Moran, James Edward ..... Sophomore
Morgan, Bernard Joes ..... Freshman
Morgan, Corinne Ann ..... Freshman
Morgan, Janet M., 80 ..... Sophomore
Morgan, Robert Raymond, 95 ..... Freshman
Moriarty, Robert J., 58 ..... Junior
Morrelles, William W., 34 ..... Senior
Morris, Richard Dean ..... Sophomore
Morison, Gelffrey A. ..... Freshman
Morrison, Jeffrey Bu., 80 ..... Sophomore
Morrison, Mikell, 27 ..... Senior
Morrow, Theodore R., 80 ..... Sophomore
Morse, Russell Wright ..... Senior
Morse, Stephen Ireso., 21 ..... Senior
Morse, Theodore W., 95 ..... Freshman
Mortag, Jean Frances, 95 ..... Freshman
Mortensen, Glen Alan, 95 ..... Freshman
Morton, Carol Jean, 80 ..... Sophomore
Morton, Max Herbert ..... Junior
Morton, William Dale, 95 ..... Freshman
Mosbaugh, Mary Lou ..... Junior
Moss, Yonna Marie, 95 ..... Freshman
Motsch, Robert Leo. ..... Sophomore
Moum, Joann Hope, 95 ..... Freshman
Mountain, Raymond D., 58 ..... Junior
Mourich, Donald James ..... Freshman
Muchmore, Gilbert L., 44 ..... Senior
Mues, Bernard E. ..... Freshman
Mullen, Gerald Eugene, 34 ..... Senior
Muller, Regis Robert ..... Junior
Mullowney, Edward Jr. ..... Junior
Mundale, Patricia M. ..... Junior
Muneta, Edward ..... Senior
Munn, John Arlen, 22 ..... Senior
Munroe, David Medrick, 58 ..... Junior
Munson, Mrs. Edna G., 27 ..... Sophomore
Munson, Karen Jaye, 58 ..... Junior
Munson, Lewis A., 22 ..... Senior
Munyer, George James ..... Sophomore
Muraoka, Dick Itsumi ..... Sophomore
Murphy, Brendan Jos., 58 ..... Junior
Murphy, Carol Jean, 95 ..... Freshman
Murphy, Geraldine Ann, 80 ..... Sophomore
Murphy, James Joseph ..... Freshman
Murphy, Janet Kay, 95 ..... Freshman
Murphy, Janie Jo, 27 ..... Senior
Murphy, Patricia Ann, 80 ..... Sophomore
Murphy, Ronald J. ..... Sophomore
Murphy, Mrs. Shirlee ..... Sophomore
Murphy, Thomas Arthur ..... Sophomore
Murphy, Wayne Arthur ..... Freshman
Murray, Barbara Ann, 65 ..... Sophomore
Myers, Clarence Jacob ..... Junior
Myers, Janet Irene, 95 ..... Freshman
Myers, Joyce Ann, 95 ..... Freshman
Myrhow, Patricia Ethel, 80 ..... Sophomore
Myrick, Charles C., 96 ..... Freshman
Myrick, Mrs. Rita Odo. ..... Freshman

—N—

Nachtsheim, George H. ..... Freshman
Naegeli, Jo Jerrine, 59 ..... Sophomore
Nafts, Patricia Ruth, 96 ..... Freshman
Nagle, Burton Miller ..... Junior
Nagle, Richard Walsh ..... Senior
Nagode, Larry Allen ..... Sophomore
Najjar, Amal Elia ..... Sophomore
Nance, James Williard ..... Senior
Nance, John William, 59 ..... Junior
Naranche, Joyce Eliz, 47 ..... Senior
Nash, John Arthur, 80 ..... Sophomore
Nauman, Virginia E., 80 ..... Sophomore
Nawotczyuski, Richard ..... Freshman
Ndiba, Victor Eyembe, 96 ..... Freshman
Neal, Carolyn Sue, 80 ..... Freshman
Nearman, Robert J. ..... Senior
Neeley, Doral Louis, 59 ..... Junior
Neill, Arthur Kier ..... Sophomore
Neilson, Jerry L., 35 ..... Senior
Nelson, Bruce Donald ..... Freshman
Nelson, Carol Janice, 96 ..... Freshman
Nelson, Donald Bruce, 80 ..... Sophomore
Nelson, Donald Elmer ..... Senior
Nelson, Donna Marie, 96 ..... Freshman
Nelson, Doris Mae ..... Junior
Nelson, Emil J. ..... Senior
Nelson, Howard Harry ..... Freshman
Nelson, James Eugene ..... Freshman
Nelson, John Harold ..... Freshman
Nelson, John Phillip ..... Sophomore
Nelson, Keith Alan, 96 ..... Freshman
Nelson, Keith Edward ..... Freshman
Nelson, Keith Orvill ..... Junior
Nelson, Kenneth W., 59 ..... Junior
Nelson, Marvin Daryl, 59 ..... Junior
Nelson, Nancy Bernic, 96 ..... Freshman
Nelson, Niki E., 96 ..... Freshman
Nelson, Philip Isedo ..... Junior
Nelson, Phyllis Rae, 59 ..... Junior
Nelson, Ralph Vee ..... Senior
Nelson, Richard Lee ..... Freshman
Nelson, Robert John, 96 ..... Freshman
Nelson, Ruth Elaine, 96 ..... Freshman
Nelson, Wayne Arnold ..... Freshman
Nelson, William H. ..... Sophomore
Nelson, Yvonne Franc ..... Junior
Nerhus, Harold, 35 ..... Senior
Ness, Donald L., 22 ..... Senior
Ness, Russell Paul, 80 ..... Sophomore
Nessan, Phyllis Ann, 96 ..... Freshman
Nett, Joann Ruby, 59 ..... Junior
Netterberg, Charles, 96 ..... Freshman
Neu, Gary Young ..... Freshman
Neubauer, Mrs. Donna ..... Senior
Nevin, James Rbt. ..... Sophomore
Nevin, Lawrence E. ..... Sophomore
Newell, Calvin Roy ..... Freshman
Newhall, Chandler G. ..... Freshman
Newhouse, Robert Rex ..... Sophomore
Newkirk, Vera Jean, 80 ..... Sophomore
Newman, Ida Mary, 80 ..... Sophomore
Newman, James Bruce ..... Senior
Newman, John Joseph, 35 ..... Senior
Newton, Stanley Wayn ..... Freshman
Neyland, Harvey Duan, 35 ..... Senior
Nicely, Mrs. Alice LL. ..... Freshman
Nicholes, James Andr, 80 ..... Freshman
Nichols, Rodger E., 96 ..... Freshman
Nicholson, Daniel Ja. ..... Freshman
Nicholson, Dennis Eu., 96 ..... Freshman
Nicholson, Rosemary, 47 ..... Senior
Nickerson, Ann Roge, 96 ..... Freshman
Niebel, Marilyn Arle, 96 ..... Freshman
Nielsen, Alice Marti, 69 ..... Freshman
Nielsen, Benson Adol, 35 ..... Senior
Nielsen, Ernest Will, 59 ..... Junior
Nielsen, George Alle, 22 ..... Senior
Nieskens, Leon Alber, 59 ..... Junior
Nigro, Joan Alice ..... Junior
Niklas, Mary Kathlee, 80 ..... Sophomore
Nilson, Duane August ..... Freshman
Nisbet, Richard A., 35 ..... Senior
Nistler, Roberta Lee ..... Freshman
Nitz, Beverly Mae, 96 ..... Freshman
Nixon, Richard Lee, 96 ..... Freshman
Noel, Phyllis Ann ..... Junior
Nolan, Suzanne Sarah ..... Sophomore
Noftsker, Royal Wayn ..... Freshman
Nolde, Harold Chris, 80 ..... Sophomore
Noordzy, Marion Pete ..... Sophomore
Nopper, Thomas Edwar ..... Junior
Nordby, Maxine Ann, 96 ..... Freshman
Nordling, Arthur All ..... Freshman
Norling, Bonnie Jo, 59 ..... Junior
Norman, David Edward ..... Freshman
Norman, Sharlene A., 41 ..... Senior
Norris, Beverely B., 80 ..... Freshman
Norris, John Clayton ..... Freshman
Northam, Beverley J., 27 ..... Junior
Noteboom, Donald All, 80 ..... Sophomore
Notti, John Egisto ..... Senior
Nottingham, W. Dean, 96 ..... Freshman
Nottingham, Dennis, 59 ..... Junior
Novak, Phillip John ..... Sophomore
Noyes, Caryl Marie, 80 ..... Sophomore
Nuber, Philip William, 96 ..... Freshman
Nulty, Gerald Joseph ..... Junior
Nussbacher, Leah Jea. ..... Sophomore
Nute, Ilia Jean, 96 ..... Freshman

—O—

Oberg, Robert Ross ..... Freshman
Oberst, Alfred Roger ..... Freshman
Oboyle, Lorraine Mar, 80 ..... Sophomore
Obrien, Marion Audre, 80 ..... Sophomore

BUILD AND OWN
A MONARCH HOME
With Materials and Ready-Mixed Concrete
from . . .
MONARCH LUMBER CO.
40 YARDS IN MONTANA

HARRINGTON'S
Maytag & Home Appliance
407 W. Main Bozeman, Montana
Dial JU 6-6065
Specialists in
Home Kitchens and Laundry Appliances
Maytag PHILCO

Obrien, Patricia Omo ..... Sophomore
Ochs, Ardyce E., 96 ..... Freshman
Ochs, William Marvin, 59 ..... Junior
O'Connell, James Dani ..... Junior
O'Connell, Mrs. Patri ..... Senior
O'Connor, William Cha., 47 ..... Sophomore
Odden, Edmund Stephe ..... Freshman
Odell, Gerald Russel, 80 ..... Sophomore
Ogren, Robert Duane, 80 ..... Sophomore
O'Hare, Everett Raymo, 80 ..... Freshman
Ohlin, Ronald Enoch ..... Sophomore
Ohs, Gerald Duane ..... Freshman
Oleyar, Rosemary, 80 ..... Sophomore
Olinger, Wm. Ernest ..... Senior
Oliver, John Moore ..... Junior
Oliver, Lawrence Ogd. ..... Sophomore
Olsen, Eugene D. ..... Senior
Olsen, Francis Arne, 22 ..... Senior
Olsen, Robert Allen, 59 ..... Sophomore
Olson, Carole Louise ..... Freshman
Olson, John William ..... Freshman
Olson, Franklin A. ..... Sophomore
Olson, George Arnold, 58 ..... Junior
Olson, George Arthur, 59 ..... Junior
Olson, John Kennedy, 80 ..... Sophomore
Olson, Karen Lee, 39 ..... Senior
Olson, Robert ..... Junior
Olson, Thomas Andrew, 80 ..... Sophomore
Oma, Victor Bert ..... Junior
Omundson, Don Bert, 80 ..... Sophomore
O'Neil, Mrs. Carole Ka., 59 ..... Junior
O'Neil, Robert Edwin, 47 ..... Junior
Onken, Dieter Guente ..... Freshman
Onstad, Carlin Peter ..... Freshman
Onstad, David Oswald, 96 ..... Freshman
Opprecht, Merrill K. ..... Senior
Orham, Maurice Donald ..... Junior
Orne, Elizabeth Joan, 96 ..... Freshman
Orr, Lawrence Edward, 80 ..... Sophomore
Orr, Lee Ernest ..... Senior
Orr, Robert Eugene, 35 ..... Senior
Orr, Sandra Lee, 96 ..... Freshman
Osborne, Carole Arle, 96 ..... Freshman
Osburnsen, Jerry Nei ..... Freshman
Osier, Richard Raymo, 80 ..... Sophomore
Osness, Robert H. ..... Senior
Ostenson, Desta Ann, 80 ..... Sophomore
Osterman, Mary There ..... Junior
Oswald, Theresa Ann, 96 ..... Freshman
Ott, Sandra Michaele, 80 ..... Freshman
Otten, Donna Gail, 59 ..... Junior
Ottman, Herbert Alan ..... Freshman
Otto, Wayne Everett ..... Sophomore
Overby, Gordon John, 59 ..... Junior
Overgaard, Joann Mar ..... Sophomore
Owen, Donald Oswell, 80 ..... Sophomore
Owen, Kenneth Lee, 22 ..... Junior
Owen, Thomas Wallace, 96 ..... Freshman
Owens, Phyllis Reese, 96 ..... Freshman
Owens, Willis Lloyd ..... Junior
Owsley, Loretta Mae ..... Junior

—P—

Pace, Robert D. ..... Freshman
Packer, Dean Cleon ..... Sophomore
Padanyi Gulyas,Dorothy, 97 ..... Freshman
Paige, Kathaleen Mar, 80 ..... Sophomore
Painter, Judith Ann ..... Sophomore
Paisley, David D., 59 ..... Junior
Palmer, Barbara Jean (Bobbi), 86 ..... Freshman
Palmer, James Harper ..... Freshman
Papke, Hazel Mae ..... Freshman
Pappas, Dena Cecilia, 59 ..... Junior
Parke, Elmira Jo, 80 ..... Sophomore
Parker, Mrs. Ardeth S. ..... Junior
Parker, Burl Allen ..... Sophomore
Parker, Frank Glen, 59 ..... Junior
Parker, Patricia Lee ..... Freshman
Parker, Richard Thom, 96 ..... Freshman
Parker, Sharon Mae, 80 ..... Sophomore
Parkins, John Alfred, 80 ..... Sophomore
Parriman, Mrs. Dolore ..... Senior
Parriman, William L. ..... Senior
Parsons, Jimmie Grif, 59 ..... Senior
Parsons, Neil Henry, 80 ..... Sophomore
Pasha, Delbert Laver, 59 ..... Junior
Pasha, Emilee, 59 ..... Junior
Pasley, Hallie Franc, 96 ..... Freshman
Pasley, Myrtle Annab, 96 ..... Freshman
Patana, Raymond ..... Sophomore
Patapas, Mrs. Ivy K. ..... Freshman
Patapas, Edward Crai ..... Junior
Patten, Whitney ..... Junior
Patterson, Edwin R. J. ..... Senior
Patton, J. Gail, 22 ..... Senior
Paugh, Patricia Rose, 96 ..... Freshman
Paul, Richard Joseph ..... Freshman
Paull, William T. ..... Freshman
Paulsen, Shirley Jea. ..... Junior
Paulson, Austin D., 59 ..... Junior
Paulson, Patricia P., 59 ..... Junior
Pavlicek, Robert, 47 ..... Senior
Pawlowski, Charles O., 96 ..... Freshman
Payne, Glyta E. B. ..... Freshman
Payne, Marlene Carol, 80 ..... Sophomore
Pearson, Betty Nano, 80 ..... Sophomore
Pearson, Jack Willia, 47 ..... Senior
Pearson, Janet Lynne ..... Sophomore
Peck, Darlene Marie, 60 ..... Junior
Peckham, Alice Walk, 47 ..... Senior
Pederson, Keith Melv. ..... Sophomore
Pedlar, Donald F. ..... Junior
Peek, James M., 47 ..... Senior
Pellett, Theron Robe ..... Junior
Pemberton, Whitley P., 96 ..... Freshman

Montgomery's
STUDIO

—★—

Distinctive Portraits for 43 Years

—★—

120 West Main

Photo-Gift Shop

GIFTS GREETING CARDS
CAMERAS and PHOTOGRAPHIC SUPPLIES
MERLE NORMAN COSMETICS

19 South Tracy Across from Post Office

CHEVROLET — BUICK

NORTHERN AUTOMOBILE COMPANY

202 W. Main Phone JU 6-2373

Pendergrass, Phyllis ..... Freshman
Penny, Robert Eugene ..... Senior
Pensula, Donato, 41 ..... Senior
Pepion, Carol Ann, 96 ..... Freshman
Pepper, James E., 44 ..... Senior
Pepper, Mrs. Mildred ..... Senior
Perciavalle, Rocco V., 80 ..... Sophomore
Peres, Henry Jean, 81 ..... Sophomore
Peressini, Eugene R., 35 ..... Senior
Perga, David Benedic, 96 ..... Freshman
Perga, Martin Wendel, 81 ..... Sophomore
Perrick, Thomas Andr ..... Freshman
Perry, Arleen M. ..... Freshman
Perry, Denzel L., 35 ..... Senior
Peters, Clifford E. ..... Senior
Peters, Sharron Eliz ..... Freshman
Peters, William Nels, 96 ..... Freshman
Petersen, Donald Hai, 60 ..... Junior
Petersen, Jack Carl ..... Freshman
Petersen, John Seigf ..... Freshman
Petersen, Keo E. ..... Freshman
Petersen, Robert The ..... Sophomore
Peterson, Mrs. Audrey, 47 ..... Senior
Peterson, Carol Ann, 60 ..... Junior
Peterson, David R. ..... Junior
Peterson, Donald Vic ..... Senior
Peterson, Doris Alee, 60 ..... Junior
Peterson, George Ala, 96 ..... Freshman
Peterson, Hazel Chri, 47 ..... Senior
Peterson, James Calv, 60 ..... Sophomore
Peterson, Janine Ela, 81 ..... Sophomore
Peterson, John A., 60 ..... Junior
Peterson, John Ferri ..... Sophomore
Peterson, Lowell Har ..... Sophomore
Peterson, Marcia M., 47 ..... Senior
Peterson, Marvin Fra., 81 ..... Sophomore
Peterson, Mary L., 41 ..... Junior
Peterson, Peter Loui ..... Freshman
Peterson, Robert T., 81 ..... Freshman
Peterson, Rudolph Go. ..... Sophomore
Peterson, Mrs. Sandra ..... Junior
Peterson, Sharon Lee, 96 ..... Freshman
Peterson, Vivian Wan, 60 ..... Junior
Petroni, Joseph Loui ..... Freshman
Petterson, Lionel Ch. ..... Freshman
Pfau, James P. ..... Sophomore
Pfister, Lenora Ann ..... Freshman
Pfohl, Dorothy Maria ..... Freshman
Phillips, Mrs. Darlen ..... Senior
Phillips, Jo Ann ..... Senior
Phillips, Norman Lee ..... Sophomore
Pickerill, Howard Ja., 97 ..... Freshman
Pierce, Alfred Henry, 97 ..... Freshman
Pierce, Bert Edison, 97 ..... Freshman
Pierce, Harlan Lewis, 60 ..... Junior
Pierce, John R., 44 ..... Senior
Pierce, Robert Leroy, 60 ..... Sophomore
Pierce, Suzanne Keller, 25 ..... Senior
Pierce, Walter Lyle, 60 ..... Sophomore
Pihlaja, Larry Arnol, 81 ..... Freshman
Pilgeram, Allen Carl ..... Freshman
Pilny, Charles Fred, 60 ..... Sophomore
Pikkula, Myrna Kay, 81 ..... Sophomore
Pirrie, George A., Jr. ..... Sophomore
Pitman, Warren L., 60 ..... Sophomore
Pitsch, Douglas Alle, 81 ..... Freshman
Pitts, Secola Nellie ..... Sophomore
Pizzini, Eugene Dona, 81 ..... Freshman
Place, Howard David ..... Junior
Plath, Arthur Thomas ..... Freshman
Plumlee, Patricia Di, 97 ..... Freshman
Plummer, Mrs. Myra Co, 27 ..... Senior
Plummer, William J., 97 ..... Junior
Poffenroth, Dennis N., 97 ..... Freshman
Polette, Douglas Lee, 81 ..... Sophomore
Polkinghorn, William ..... Sophomore
Pollinger, Franklin ..... Freshman
Pomajenich, Bob, 81 ..... Junior
Pondelick, Carmen E., 47 ..... Senior
Poore, James Leroy, 81 ..... Freshman
Poore, James Phillip, 60 ..... Junior
Pope, Lawrence Leroy ..... Freshman
Poppie, Wilford Dine, 81 ..... Sophomore
Port, Kinberly Dale ..... Freshman
Porter, Ardith Hayde ..... Sophomore
Porter, Glenn Alan, 81 ..... Freshman
Posewitz, Richard C. ..... Freshman
Pospisil, David Lave, 97 ..... Freshman
Pospisil, George K. ..... Sophomore
Pospisil, John August ..... Freshman
Possenti, B. Brooke, 47 ..... Senior
Poston, John Michael, 47 ..... Senior
Potter, Teresa Jean, 86 ..... Freshman
Potts, Dorothy L., 81 ..... Sophomore
Pound, William H., 81 ..... Sophomore
Powell, Richard Dona ..... Junior
Powers, Gloria Rae, 97 ..... Freshman
Poyer, Thomas Ernest ..... Sophomore
Pratt, Larry Lee ..... Freshman
Pratt, Robert Lynch, 60 ..... Junior
Preeshl, Paul Edward ..... Freshman
Prestrude, Hazel Lois ..... Freshman
Pribnow, Gustave Art, 97 ..... Freshman
Price, Janet Louise ..... Freshman
Priestley, L. Dean ..... Senior
Prindle, Frazer Lee ..... Freshman
Prindle, Leone Franc, 97 ..... Freshman
Pritchard, Billy D. ..... Freshman
Proctor, Robert Earl ..... Freshman
Proski, Joseph Lee ..... Freshman
Pru, Shwe Hla, 60 ..... Junior
Pugh, Kenneth Victor ..... Sophomore
Purcell, Katherine A., 81 ..... Sophomore
Purdum, Ronald Lee, 60 ..... Junior
Purdum, Mrs. Phyllis ..... Freshman
Putnam, Charles Robert ..... Freshman
Puyear, Howard S. ..... Junior
Pyzel, Robert Jerome ..... Senior

—Q—

Quale, Arnold Eugene ..... Sophomore
Qualey, Mrs. Donna Mc., 41 ..... Senior
Quammen, Merle Ann, 65 ..... Sophomore
Quanbeck, James Mile, 81 ..... Sophomore
Quast, Karolyn Ruth ..... Junior
Quayle, Thomas Matth ..... Freshman
Quickenden, Kenneth, 97 ..... Freshman
Quigley, Charlotte A., 97 ..... Freshman
Quinton, Walter L. Jr. ..... Sophomore

—R—

Racht, Eugene Edw., 27 ..... Senior
Racicot, Robert George ..... Sophomore
Racine, Albert James ..... Senior
Raddon, Patricia Joa., 97 ..... Freshman
Rafdal, Gordon Halve, 60 ..... Sophomore
Rafn, Gerald Everett ..... Freshman
Rahrer, Jerold F., 97 ..... Freshman
Rakes, Richard Allen ..... Freshman
Ramsay, Frances Glen, 81 ..... Sophomore
Ramsay, Kenneth Nort, 60 ..... Sophomore
Randall, Howard R. ..... Sophomore
Randall, Jay Brandon ..... Sophomore
Randall, Mrs. Lynette ..... Senior
Rangitsch, Alvin S., 35 ..... Senior
Rapos, Samuel Lewis, 35 ..... Senior
Rapp, Kenneth George, 60 ..... Senior
Rasmussen, Stanely S., 81 ..... Freshman
Rathman, Scott Steph ..... Sophomore
Ratz, Otto, 60 ..... Junior
Rauch, William Fergus ..... Senior
Raunig, Shirley Paul, 81 ..... Sophomore
Ravet, Marie Josephine, 97 ..... Freshman
Rawlings, James Alli, 60 ..... Sophomore
Rawls, Venis M., 81 ..... Sophomore
Ray, Burnis Leroy, 60 ..... Junior
Realbird, Manuella, 97 ..... Freshman
Ream, Allen Ray, 97 ..... Freshman
Rector, Raymond Gordon ..... Freshman
Rector, Robert William, 97 ..... Freshman
Redekopp, Ben J. ..... Sophomore
Redekopp, Dorothy May, 25 ..... Senior
Redekopp, John Clint, 60 ..... Junior
Redfield, Joseph R., 27 ..... Senior
Redfield, Mrs. Louise, 27 ..... Senior
Redman, Barbara, 81 ..... Sophomore
Redman, Charlotte Gene, 47 ..... Senior
Redman, John Robert, 60 ..... Junior
Rednour, William Henry ..... Senior
Redpath, Russell Alen ..... Senior

Dining and Dancing

at

The Cave

LIVINGSTON

Time to Eat

GOOD FOOD IS OUR SPECIALTY

- Steaks
- Sea Food
- Dinners



- Sandwiches
- Pies
- Sundaes

COLONEL'S DRIVE INN

We Enjoy Serving You

Murphy's

DAIRY STORE

Groceries Meats

Sundries

230 E. MAIN BOZEMAN

Reed, Janet Louise, 81 ..... Sophomore
Reesman, Lloyd L., 97 ..... Freshman
Rehard, Wallace Earl, 97 ..... Freshman
Reichel, David ..... Sophomore
Reichelt, Calvin Wayne ..... Junior
Reichman, Lois Dorothy, 60 ..... Junior
Reid, Betty Louise, 97 ..... Freshman
Reinard, Donald Lee ..... Freshman
Reinart, Walter Alto, 81 ..... Sophomore
Reiquam, Robert Lee, 22 ..... Senior
Reiser, Edward J., 35 ..... Senior
Reiter, Meridith Ler ..... Freshman
Reitsch, Barbara Elaine, 60 ..... Junior
Reller, Dale Robert, 97 ..... Freshman
Remely, Audrey Beryl, 81 ..... Sophomore
Remely, Barry E., 81 ..... Freshman
Remmen, Peter Alan ..... Sophomore
Remsh, Janice Marie, 81 ..... Sophomore
Rennaker, Dale Lee ..... Freshman
Renne, Paul Wisner, 97 ..... Freshman
Reser, Roger Lane, 97 ..... Freshman
Retz, Jae Carl ..... Freshman
Rexroat, James L. ..... Freshman
Reynolds, Betty Lou, 97 ..... Freshman
Rhea, Donald E., 60 ..... Junior
Rhea, Kenneth Von, 60 ..... Junior
Rhea, Kirk Thomas ..... Senior
Rhind, Marjorie Mae, 81 ..... Freshman
Rhoades, Dillon I., 35 ..... Senior
Rhoades, Warren H., 41 ..... Senior
Rice, Barbara Lou, 27 ..... Senior
Rice, Bert L. ..... Junior
Rice, James B. ..... Sophomore
Rice, James Winfield ..... Junior
Rice, Steve Graham ..... Freshman
Rice, Thomas Budd ..... Junior
Richards, Gerald Wes, 97 ..... Freshman
Richardson, Alan Jes, 97 ..... Freshman
Richardson, Eugene L., 60 ..... Junior
Richardson, Kenneth, 97 ..... Freshman
Richardson, Robert F. ..... Freshman
Richardson, William, 81 ..... Sophomore
Richmond, Lloyd Edwin, 60 ..... Sophomore
Richmond, Ronald Leroy, 60 ..... Sophomore
Rickabaugh, Karl Robert, 97 ..... Freshman
Ridgway, Kerry J., 47 ..... Junior
Rieder, David Arnold, 60 ..... Sophomore
Riegel, Marion Jane, 60 ..... Sophomore
Riel, William Daniel ..... Junior
Ries, Ronald Willis ..... Freshman
Rightmire, William W. ..... Freshman
Rinderknecht, Susan ..... Sophomore
Rinker, Mrs. Mildred ..... Senior
Ripley, Stanley J. Jr., 97 ..... Freshman
Ritner, Robert Prescot, 98 ..... Freshman
Rittal, Sylvia Berth ..... Sophomore
Rivenes, Sue, 81 ..... Sophomore
Roark, Douglas B., 98 ..... Freshman
Roark, Sherlene Ann, 81 ..... Sophomore
Roatch, Edward James, 82 ..... Sophomore
Roban, James Melvin ..... Sophomore
Roban, Jo Ann, 27 ..... Senior
Roberts, John Richard, 98 ..... Freshman
Roberts, Lawrence Hl. ..... Sophomore
Roberts, Lorraine E., 82 ..... Freshman
Roberts, Wallace Mary ..... Sophomore
Robertson, Donald Wa. ..... Sophomore
Robertson, Elsie Ann ..... Junior
Robertson, Marilyn J. ..... Sophomore
Robinette, Floyd Eugene ..... Sophomore
Robinson, Gerald Art, 98 ..... Freshman
Robinson, Marve Mile ..... Senior
Robinson, Patricia Ann, 98 ..... Freshman
Robinson, Peggy Jean, 98 ..... Freshman
Robinson, Regneld D., 60 ..... Junior
Robinson, Willard Be., 35 ..... Senior
Rockey, Donald Walter ..... Senior
Roda, John David, 60 ..... Sophomore
Rodeghiero, Bruno Do. ..... Freshman
Rodewald, Gordon E., 60 ..... Junior
Rogers, Eugene Ellis, 82 ..... Freshman
Rogers, James Clav, 60 ..... Junior
Rognlie, Norman Howard, 60 ..... Junior
Rohrdanz, Darrell Rb., 35 ..... Senior
Rohrdanz, Vaughn Mue. ..... Freshman
Rohrer, Dorothy M., 82 ..... Sophomore
Rohrer, Duane George, 82 ..... Sophomore
Roland, Robert John ..... Junior
Rolandson, Kermit El., 60 ..... Junior
Roll, Thomas Fss., 98 ..... Freshman
Rolland, Earl Francis ..... Senior
Roma, George Enzinso, 41 ..... Junior
Romine, Jimmie Eugene ..... Sophomore
Romine, John Gilbert, 82 ..... Sophomore
Rondeau, Joanne Kay ..... Freshman
Root, Robert Wilson, 98 ..... Freshman
Roper, William Ervin ..... Sophomore
Roscoe, Patricia Ann, 60 ..... Junior
Rose, Glen A., 35 ..... Senior
Rose, Joseph C. ..... Junior
Roseburg, Conrad M., 35 ..... Senior
Roseneau, Jane Mary, 27 ..... Senior
Rosenquist, Ada Marie, 98 ..... Freshman
Rosenquist, Murray B. ..... Freshman
Ross, James Malcolm, 82 ..... Sophomore
Ross, Robert Duane, 35 ..... Senior
Rossmiller, Donald L., 65 ..... Sophomore
Rossmiller, Joyce Ca., 98 ..... Freshman
Rothwell, John Asa, 41 ..... Senior
Rothwell, Mrs. Shirley, 41 ..... Senior
Roupinian, Edward ..... Senior
Rouse, Roberta Ann, 98 ..... Freshman
Routzahn, David B. ..... Junior
Rowe, Herbert Calvin ..... Senior
Rowe, James Albert ..... Sophomore
Rowe, Stana Claire, 98 ..... Freshman
Rowland, Charles Lee ..... Junior
Roy, Robert Joseph, 36 ..... Senior
Royal, Gayle M. ..... Junior
Royce, Beverly Alice ..... Freshman
Royer, Erlind George ..... Freshman
Rubin, Irving A. ..... Sophomore
Rudio, Robert Morela ..... Freshman
Rudolph, Harold Ralph, 60 ..... Junior
Rudolph, Thomas Edward, 82 ..... Sophomore
Ruffing, Mrs. Barbara ..... Junior
Rumans, Linda, 82 ..... Sophomore
Ruppel, Roger Donovan, 98 ..... Freshman
Russell, Gary James, 82 ..... Sophomore
Russell, Ramona, 98 ..... Freshman
Rutherford, Robert W., 60 ..... Junior
Rux, Robert Edward ..... Freshman
Ryan, Gardiner James ..... Freshman
Ryder, Dee Ann, 98 ..... Freshman
Rydquist, David Lyle, 98 ..... Freshman
Ryffel, Mrs. Mary Ket, 48 ..... Senior

—S—

Sagin, Virginia J., 82 ..... Freshman
Saito, George Hirosh, 82 ..... Sophomore
Sally, Bernard Knapp ..... Freshman
Salois, Paul Leo, 98 ..... Freshman
Salomon, Irvin Richard, 82 ..... Sophomore
Salvas, Myrna Jean, 98 ..... Freshman
Samson, Ottocar Robe ..... Freshman
Samson, Zeta Marie, 98 ..... Freshman
Samuels, Adona Irene, 82 ..... Sophomore
Sandbak, Lawrence Da., 60 ..... Sophomore
Sandberg, Ann Linnea, 82 ..... Sophomore
Sandberg, Ernest A., 60 ..... Junior
Sande, Carmen Milton, 36 ..... Senior
Sandenaw, Thomas A., 48 ..... Junior
Sanders, Jerry Lee ..... Senior
Sanders, Ralph Neil ..... Sophomore
Sanders, Sam Hardema ..... Freshman
Sanderson, Wendell G. ..... Sophomore
Sandry, William Vern ..... Freshman
Sanford, Fred John ..... Junior
Sandvig, Walter Jack ..... Freshman
Sargent, Claude Laurence ..... Junior
Sargent, Gale Russel ..... Freshman
Sargent, Gordon Edward, 60 ..... Junior
Sargent, Theron Verle ..... Senior
Sasse, Oliver Gustaf, 82 ..... Sophomore
Sauke, Ray Earl ..... Freshman
Saunders, Raymond Bur ..... Freshman
Saunders, Richard E. ..... Freshman
Sauvageau, David L. ..... Junior
Savoy, George Arthur, 36 ..... Senior
Sax, Loren D., 48 ..... Senior
Saxman, John B. Jr., 98 ..... Freshman
Saylor, Myron Lavern, 98 ..... Freshman
Scalabrin, Joseph Jo., 98 ..... Freshman
Schaff, Kenneth Jerome ..... Freshman
Schagunn, James Orvin ..... Sophomore
Schauer, Melvin J., 27 ..... Senior
Schauer, Robert Lave, 82 ..... Sophomore
Schell, William C. ..... Freshman
Schellbach, Donald W. ..... Freshman
Sherer, Fred, 82 ..... Sophomore
Scherer, Roland G., 82 ..... Sophomore
Scherrer, Fredrick E., 60 ..... Junior
Schessler, Mrs. Joyce, 48 ..... Senior
Schessler, Rbt. Price, 48 ..... Senior
Scheytt, Meta Mae, 82 ..... Sophomore
Schick, Wesley Leroy ..... Sophomore
Schilling, Ivan Eugene ..... Freshman
Schlagel, Gerald Duane, 98 ..... Freshman
Schlauch, Edward Joe ..... Freshman
Schlechten, Paul Alf, 82 ..... Sophomore
Schmid, Charles Will ..... Senior
Schmidt, Allen Andre ..... Freshman
Schmitt, Arlene Doris, 61 ..... Junior
Schmitz, Robert Jose ..... Sophomore
Schneekloth, Mary K., 82 ..... Sophomore
Schneekloth, Robert, 82 ..... Sophomore
Schneider, Janice Ar., 82 ..... Sophomore
Schneider, Leon George, 61 ..... Sophomore
Schneider, Virginia, 98 ..... Freshman
Schneiter, Fred Erne, 61 ..... Junior
Schoen, Janice Mario, 82 ..... Sophomore
Schrader, Susan Joy, 98 ..... Freshman
Schreiber, Gary Paul, 36 ..... Senior
Schroedel, Thomas Ge., 98 ..... Freshman
Schroeder, Donald De. ..... Freshman
Schroth, Nancy Lee, 98 ..... Freshman
Schuler, Ann Lenore, 98 ..... Freshman
Schultz, Harold Wm., 36 ..... Senior
Schultz, Robert, 36 ..... Senior
Schultz, William Gil ..... Graduate
Schumacher, Eugene P., 61 ..... Junior
Schutty, Charles Wil., 61 ..... Junior
Schutz, Robert Louis ..... Freshman
Schuyler, David Lee ..... Sophomore
Schwartz, Allen Augu., 82 ..... Sophomore
Schwartz, Kay Glenn, 98 ..... Freshman
Schwartz, Kay Lavern ..... Junior
Schwartz, Thomas Cha. ..... Junior
Schwefel, Jon, 98 ..... Freshman
Schwenk, Wilbert Otto, 82 ..... Sophomore
Schwindt, Mrs. Rahna ..... Sophomore
Schwingel, Richard E., 98 ..... Freshman
Sconfienza, John James ..... Sophomore
Scott, Delores Coloff ..... Senior
Scott, Wallace David, 41 ..... Senior
Scoville, Frances E., 41 ..... Senior
Scoville, Glenn Edward ..... Freshman
Scoville, Theodore A., 36 ..... Senior
Scribner, Dorothy L., 98 ..... Freshman
Seaman, Lyle Melvin ..... Sophomore
Sebring, Grace Angel ..... Sophomore
Sedgwick, Leslie W., 61 ..... Junior

From Togas to Today . . .

THE ROMANS had a word for it—"bancus." That's what they called the benches in the temples where the men who put money to work sat and carried on the finance of that time. These men became known as bankers. In those days, salt was often left as collateral and transactions were recorded on tablets. Not even Caesar enjoyed the convenience of paying bills by check.

It's a long time from togas to today. But, the tradition of service begun centuries ago still continues. You'll find this bank equipped to meet all your banking needs. Call on us whenever we can serve you.

FIRST NATIONAL BANK

BOZEMAN, MONTANA

Helpful Banking Since 1892

Member Federal Deposit Insurance Corporation



Today's Projects Mean Tomorrow's Progress

Montana Power is building today to satisfy your needs tomorrow. In just the past year, The Montana Power Company has completed many projects to bring Montanans all the power they need, when they need it and where they need it. Here are some of them:

- Cochrane Dam near Great Falls has been completed, adding 60,000 kilowatts of power to the Montana Power system capability.
- A 161,000-volt transmission line was built from Kerr Dam at Polson to Missoula.
- Electric and natural gas facilities in many local areas have been modernized or extended to improve local service.
- A microwave communciations system to improve electric and natural gas dispatching is nearly complete.

The Montana Power Company and its predecessors have been serving Montana since the 1880's

The Montana Power Co.

Sedgwick, Valerie Es., 98 ..... Freshman
Seekins, Mrs. Janet G., 48 ..... Senior
Seekins, Kirk Allen, 22 ..... Senior
Seifert, Shirley J. ..... Senior
Sein, Thaung, 61 ..... Junior
Seitz, Larry Albert, 98 ..... Freshman
Sellinger, Lloyd ..... Sophomore
Selvig, Jerald Harold ..... Freshman
Semerjian, Hovhannes, 82 ..... Sophomore
Semmens, Karen Lee, 61 ..... Junior
Semmens, William John, 98 ..... Freshman
Sepilian, Jack Leon ..... Senior
Setera, Albert Louis ..... Sophomore
Severtson, Donna Lee ..... Sophomore
Severson, Kenneth May, 82 ..... Sophomore
Seuser, Deloris Louis, 98 ..... Freshman
Seymour, Delores Jean ..... Sophomore
Seymour, Roy Daryll ..... Freshman
Shackleford, Raymond ..... Sophomore
Shannon, Larry Eugene ..... Sophomore
Shanstrom, Florence, 98 ..... Freshman
Sharkey, Harold Lee, 98 ..... Freshman
Shaw, Gene C. ..... Sophomore
Shelby, James Thomas ..... Junior
Shelden, William Gar., 98 ..... Freshman
Shepherd, Gordon E., 98 ..... Freshman
Shepherd, Richard Al. ..... Sophomore
Sherick, Donald Mark, 61 ..... Junior
Sherman, Lucinda, 82 ..... Sophomore
Shevalier, Dix C. Jr., 61 ..... Junior
Shields, Jean Lucille, 98 ..... Freshman
Shields, Robert D. ..... Senior
Shin, Yong Hyo ..... Sophomore
Shipley, Wm. Dean ..... Senior
Shirley, Darlene Yvo. ..... Junior
Shively, Joann M., 98 ..... Freshman
Shope, Jane Ervan, 82 ..... Sophomore
Short, Mara Diane, 98 ..... Freshman
Shotwell, Sandra Mae, 98 ..... Freshman
Showman, Margaret Ju., 98 ..... Freshman
Shular, Walter Allan ..... Junior
Shuyler, William George ..... Freshman
Siderius, Maxine Lou, 61 ..... Junior
Siderius, Richard Wa., 98 ..... Freshman
Siemion, Stephen, 82 ..... Freshman
Sievert, Bernard K., 61 ..... Junior
Silva, Enriqueta ..... Junior
Simac, Nancy Lee, 99 ..... Freshman
Simonfy, Michael D., 82 ..... Freshman
Simonsen, Charles M. ..... Senior
Simonson, Mrs. Mary H. ..... Junior
Simpson, Patricia Ann, 99 ..... Freshman
Simpson, Paul Eugene ..... Sophomore
Simpson, Wayne L. Jr. ..... Freshman
Sinclair, Donna M., 41 ..... Senior
Sipes, Jacqualin Jane, 82 ..... Sophomore
Sisk, Georgia Claire, 99 ..... Freshman
Sivumaki, Leonard Jo., 61 ..... Sophomore
Skaggs, Jerry F., 61 ..... Junior
Skelton, Donald Van ..... Junior
Skerritt, George D., 99 ..... Freshman
Skillen, Andrew James, 82 ..... Freshman
Skillman, Allan G. ..... Junior
Skinner, Colin Warren ..... Junior
Skodnik, Ferico Jo ..... Senior
Skoog, Karleen Jean, 82 ..... Sophomore
Skor, Sharon Kay, 82 ..... Sophomore
Slanger, George Comf., 61 ..... Junior
Slanger, Jacquelyn R., 61 ..... Junior
Slater, Duane Kay, 99 ..... Freshman
Slavens, Wm. Edward, 44 ..... Senior
Slezak, Katherine, 48 ..... Junior
Sloan, David Eugene, 82 ..... Sophomore
Slocombe, John Wm., 36 ..... Senior
Smail, Phyllis Arleen, 48 ..... Senior
Smalley, Vern George, 61 ..... Junior
Smart, Mrs. Marjorie ..... Junior
Smith, Alton Everett ..... Junior
Smith, Beverly ..... Freshman
Smith, C. Spencer, 22 ..... Senior
Smith, Calvin, 99 ..... Freshman
Smith, Carleton ..... Freshman
Smith, Carol Mae, 82 ..... Sophomore
Smith, Conrad, Carrol ..... Freshman
Smith, Daryl Jean, 61 ..... Junior
Smith, Dean Clark ..... Junior
Smith, Devonna Gail, 61 ..... Junior
Smith, Donald Eugene ..... Freshman
Smith, E. Jane, 82 ..... Sophomore
Smith, Gennet M. L. ..... Freshman
Smith, Hardie Sidney ..... Freshman
Smith, Harris Dean, 61 ..... Junior
Smith, Ian Dennis, 99 ..... Freshman
Smith, James Terry ..... Sophomore
Smith, John Robert, 99 ..... Freshman
Smith, Jon Michael ..... Freshman
Smith, Leon E. Jr. ..... Sophomore
Smith, Lilly Ann, 82 ..... Sophomore
Smith, Marlene Cecil, 99 ..... Freshman
Smith, Rex Raymond, 82 ..... Sophomore
Smith, Richard Larry ..... Freshman
Smith, Richard Patte, 61 ..... Junior
Smith, Robert James ..... Senior
Smith, Robert James, 36 ..... Senior
Smith, Roger R. ..... Freshman
Smith, Sidney D. ..... Junior
Smith, William R. ..... Junior
Smith, William Wayne, 82 ..... Sophomore
Smithers, Jerry C. ..... Freshman
Sneddon, Louis T. ..... Sophomore
Sneed, Patricia Ann, 99 ..... Freshman
Snortland, Everett M., 61 ..... Junior
Snyder, Dixie Ann, 82 ..... Sophomore
Snyder, Ray Allen, 83 ..... Sophomore
Snyder, Wesley Jocob, 99 ..... Freshman
Snypp, Jane Leslie, 83 ..... Sophomore
Soderlind, Mrs. Grace ..... Sophomore
Sohl, Gary Leonard, 83 ..... Sophomore
Sohl, Georgia Lou, 83 ..... Sophomore
Sohl, Meredith A. ..... Sophomore
Sokolich, Edward L. ..... Freshman
Solf, Charles J., 61 ..... Junior
Solf, Joan Louise, 61 ..... Junior
Sorenson, Bernard N. ..... Junior
Soriano, Ercelly Mar. ..... Junior
Sorlie, Jacqueline L., 99 ..... Freshman
Southall, Burnell G. ..... Senior
Southworth, Vern Ken ..... Senior
Spaberg, Gordon H., 36 ..... Senior
Spady, James R., ... Junior
Sparks, James Orlo ..... Sophomore
Spaulding, Bennie Ly ..... Freshman
Spencer, Gail Irene, 99 ..... Freshman
Spencer, Mary Kathry, 99 ..... Freshman
Sperry, Karen Jean, 99 ..... Freshman
Sperry, Ray T. ..... Junior
Spoelstra, Arthur J., 61 ..... Junior
Spoelstra, Edward J., 83 ..... Sophomore
Spragg, Donald Walte ..... Sophomore
Spragg, Edward Willi, 99 ..... Freshman
Spragg, Sheila Glenn, 99 ..... Freshman
Sprague, Danny Dean, 61 ..... Junior
Stack, Jon Roger, 83 ..... Sophomore
Stafford, Gerald Ros, 61 ..... Sophomore
Staiger, Kaye Lynn, 48 ..... Senior
Stalnaker, Myrna Lee, 62 ..... Junior
Stanisha, Fern Viola, 99 ..... Freshman
Stanisich, Diana Mar., 83 ..... Freshman
Stanton, Lynn Minter, 62 ..... Sophomore
Stapleton, Tobias T., 36 ..... Senior
Steele, Emma Louise, 48 ..... Senior
Steele, Gerald Rober ..... Freshman
Steele, Russell Jose, 62 ..... Junior
Steele, Thomas Char., 99 ..... Freshman
Steensland, Florence, 83 ..... Sophomore
Steffan, Leonard Dea. ..... Senior
Stenersen, Dolores L., 27 ..... Senior
Stenslie, Elaine Mar., 83 ..... Sophomore
Stephens, David Kres. ..... Freshman
Stephens, Harold Edw., 62 ..... Sophomore
Stephens, Robert Ear. ..... Freshman
Stephen, Thomas Andr. ..... Freshman
Stergar, John J., 36 ..... Senior
Stermitz, James Edwa., 99 ..... Freshman
Stetson, Sterling ..... Senior
Stevens, David Ray, 48 ..... Senior
Stevens, Sandra Alic ..... Junior
Stevens, Sharon Ann, 98 ..... Freshman
Stevens, William Den., 200 ..... Junior
Stevens, William Elr., 83 ..... Freshman
Stewart, Duncan J. ..... Freshman
Stewart, John T., 41 ..... Senior
Steyaert, Gail Marie ..... Junior
St. Germaine, Sharon ..... Freshman
Stickney, Richard ..... Sophomore
Stiles, Wm. Edward, 62 ..... Sophomore
Stiles, William Raym., 99 ..... Freshman
Stillings, Noralyn, 99 ..... Freshman
Stillman, Roxie Jean, 62 ..... Junior
Stilson, Betty Mae, 83 ..... Sophomore
Stimps, James Raymon. ..... Freshman
Stimpson, Cora Lee, 83 ..... Sophomore
Stober, Quentin Jero. ..... Sophomore
Stokke, Nils Peter ..... Freshman
St. Onge, Mary France, 62 ..... Sophomore
Storey, Beverly Ann, 99 ..... Freshman
Storey, Donald Lee ..... Freshman
Stowell, Alton Eugen, 41 ..... Senior
Stradley, David Irvi, 62 ..... Sophomore
Stradley, Roger Ivan ..... Sophomore
Strand, June, 99 ..... Freshman
Strandberg, Keith L., 62 ..... Sophomore
Strandberg, Russell, 36 ..... Senior
Strandlund, Harlow W. ..... Sophomore
Strane, Laurence R. ..... Sophomore
Strassburg, Joyce Al. ..... Freshman
Strid, Donna Lou, 97 ..... Freshman
Strissel, Richard Le., 62 ..... Junior
Strobel, Allen ..... Junior
Strobel, Harold ..... Junior
Stroble, James F. ..... Sophomore
Stromme, Marjorie Y. ..... Junior
Strommen, Edwin Andr, 83 ..... Sophomore
Strong, Donald Ernes ..... Freshman
Strong, Mary Jo ..... Freshman
Strother, James Garl, 83 ..... Sophomore
Stuart, Charles D. ..... Junior
Stubban, John Howard, 83 ..... Sophomore
Stubban, Leighton B., 36 ..... Senior
Stumpfhauser, Laszlo ..... Freshman
Suder, William Louis ..... Senior
Suiter, Raymond Clay, 36 ..... Senior
Sullivan, Daniel Pat ..... Junior
Sullivan, Gary Glen, 83 ..... Freshman
Sullivan, James Emme ..... Sophomore
Sullivan, Lelia Bert, 83 ..... Sophomore
Sullivan, Mrs. Naomi ..... Senior
Sullivan, Patrick Fr. ..... Freshman
Sullivan, Robert Emm., 62 ..... Sophomore
Sundling, Merril Mic. ..... Sophomore
Sundsted, Anton S., 62 ..... Junior
Suneson, Deanna Ione, 62 ..... Junior
Suneson, Lois Eileen, 99 ..... Freshman
Surdahl, Alfred E., 62 ..... Junior
Surdam, Robert Leste ..... Sophomore
Suta, Violet H. ..... Senior
Sutphin, John Whiten ..... Sophomore
Sutherland, Sidney A., 22 ..... Senior
Svee, Shirley Faye ..... Junior
Svela, Donald Gary, 62 ..... Junior
Svennungsen, Jon D., 83 ..... Sophomore
Svennungsen, Lowell ..... Sophomore
Svoboda, Joseph Robe., 83 ..... Sophomore
Swainson, John Walke, 99 ..... Freshman
Swan, Lee Russell, 62 ..... Junior
Swank, Mrs. Barbara H. ..... Junior
Swank, Dean, 36 ..... Senior
Swank, Dewey, 99 ..... Freshman
Swanser, Ward M., 99 ..... Freshman
Swanson, Edward Will, 99 ..... Freshman
Swanson, Ralph Bruce, 62 ..... Junior
Swanson, Robert Jame ..... Senior
Swanz, James Clyde ..... Sophomore
Swartz, Ernest Elwoo, 83 ..... Freshman
Sweet, James Guthrie ..... Freshman
Swenson, Deanna, 62 ..... Junior
Swenson, Murray Lane ..... Senior
Swindlehurst, Jean E., 48 ..... Senior
Swingle, Wesley Mark ..... Freshman
Sykes, Charles B., 36 ..... Senior

—T—

Trowbridge, Geo. K. ..... Senior
Tucker, Donald Gene ..... Freshman
Taggart, Donald Mack ..... Freshman
Tallman, Meredith A., 83 ..... Sophomore
Tam, Kwok Wai ..... Freshman
Tash, Richard L. ..... Senior
Tatarka, William Jos. ..... Sophomore
Tavenner, Dean Willi, 62 ..... Junior
Taylen, Armour Willi, 83 ..... Sophomore
Taylor, Anthony B. ..... Freshman
Taylor, Charlee W., 27 ..... Senior
Taylor, Eva Louise, 99 ..... Freshman
Taylor, Jack B., 62 ..... Sophomore
Taylor, Kaye Don ..... Senior
Taylor, Richard Coli ..... Freshman
Taylor, Richard Pier ..... Sophomore
Taylor, Robert Sheld, 62 ..... Sophomore
Taylor, Rodney Flint, 99 ..... Freshman
Taylor, Vern Marvin, 83 ..... Sophomore
Taylor, Walter Morle, 62 ..... Sophomore
Taylor, Wayne Arden, 36 ..... Senior
Taylor, William G., 62 ..... Junior
Teasdale, Thomas Cha., 99 ..... Freshman
Teegarden, John Fran ..... Sophomore
Tennant, Shirley Jea., 83 ..... Sophomore
Terry, Lucille Elain, 99 ..... Freshman
Terwilliger, Fred N. E., 99 ..... Freshman
Tesarek, James Anton ..... Junior
Tester, William Dani ..... Junior
Than, Ba ..... Junior
Thant, Maung Myo, 62 ..... Sophomore
Thayer, Richard Duan ..... Senior
Theisen, Malcolm, 62 ..... Junior
Thielke, Robert Edwa. ..... Senior
Thomas, Helen J., 41 ..... Junior
Thomas, Mitchell Ern. ..... Freshman
Thompson, Bennie J. ..... Freshman
Thompson, Bruce Gord ..... Freshman
Thompson, Charles Ri. ..... Freshman
Thompson, Elvara Joy, 83 ..... Sophomore
Thompson, Gene Walt ..... Junior
Thompson, Gordon Ell. ..... Junior
Thompson, Jay Philip ..... Freshman
Thompson, John A. ..... Sophomore
Thompson, Joseph Dal. ..... Freshman
Thoreson, Johannes J. ..... Freshman
Thunem, Clair E. ..... Senior
Thurber, Albert W. ..... Junior
Tichenor, Mrs. Janet, 41 ..... Senior
Tidball, Dora Lou, 83 ..... Sophomore
Tilley, Jack Land ..... Junior
Tin, Maung Myint ..... Sophomore
Tin, Tun, 36 ..... Senior
Toavs, Eunice Vaughn, 99 ..... Freshman
Tobey, Janet W., 39 ..... Senior
Tobiason, Larry A. ..... Freshman
Todd, Ernest Glen ..... Senior
Todd, Gene Eldon, 83 ..... Freshman
Todd, Stanley G. ..... Sophomore
Tolliver, Charles L., 99 ..... Freshman
Tomlinson, James H., 62 ..... Junior
Tompkins, James Char. ..... Sophomore
Topp, Joyce Arlene ..... Junior
Topp, Wayne R., 36 ..... Senior
Torgerson, Delia M., 27 ..... Senior
Torgerson, Leif Hegg ..... Freshman
Torgerson, Roald Lee ..... Freshman
Towe, Mrs. Dorothy Ma. ..... Sophomore
Towner, Douglas Arno, 83 ..... Sophomore
Tracy, Robert Eugene ..... Sophomore
Traeholt, Jens Ibsen ..... Sophomore
Trang, Myron Lee, 62 ..... Junior
Trask, Deanna Joy, 83 ..... Sophomore
Trask, John Henry Jr. ..... Freshman
Trewhella, Mary Ellen, 99 ..... Freshman
Trewhella, William T., 83 ..... Freshman
Tripp, Thomas Wayne, 83 ..... Freshman
Troisi, Guy V. ..... Freshman
Trott, Susan Lucille, 99 ..... Freshman
Trout, Barbara Ellen ..... Junior
Trowbridge, George K., 37 ..... Senior
Tucker, Donald Gene ..... Freshman
Tucker, Roger D. ..... Sophomore
Tucker, Theodore N. ..... Sophomore
Tueten, Beverley Ann, 99 ..... Freshman
Tun, Than ..... Senior
Turbiville, Dorothy, 99 ..... Freshman
Turck, Keith Ivan, 84 ..... Sophomore
Tureck, Hugo James ..... Freshman
Turk, Shirley Ann, 100 ..... Freshman
Turley, Carmen Edward ..... Sophomore
Turner, Joseph W. ..... Junior
Tuss, Benjamin Michael, 100 ..... Freshman
Tuss, Darlene Rose ..... Junior
Tuthill, Allan A., 48 ..... Senior
Tuxill, Zaide E., 48 ..... Senior
Twilde, Jan, 84 ..... Freshman
Twitchell, Kathryn A., 100 ..... Freshman
Tyler, Jean Louise ..... Junior
Tyler, Ralph Raymond, 62 ..... Sophomore

Tysdal, Barbara Ann ..... Senior
Tyvand, Calvene Ann ..... Junior

—U—

Uhlrich, Margaret Ann, 100 ..... Freshman
Uhlrich, Richard Joseph, 62 ..... Junior
Ulrich, Jorj Terry, 84 ..... Freshman
Ulver, Max Ervin, 86 ..... Freshman
Underwood, William Francis, 37 ..... Senior
Upham, Robert Leroy, 84 ..... Freshman
Urbach, Raymond G. ..... Senior
Urie, Loretta Elizabeth, 100 ..... Freshman

—V—

Vaile, John G. ..... Sophomore
Valach, Helen Marie, 84 ..... Sophomore
Vallance, Sharen May, 62 ..... Junior
Vance, Mona Marie ..... Junior
Vance, Stephen Peyton ..... Freshman
Vandenburg, Nancy I., 41 ..... Senior
Vandessel, Donald L., 100 ..... Freshman
Vandyken, Gertrude ..... Senior
Van Dyken, Margaret ..... Junior
Vanheemst, Wallace L. ..... Junior
Vanhemelryck, Albert, 22 ..... Senior
Vanorden, Paul Leona ..... Freshman
Vansloun, Neil Joseph ..... Senior
VanVoast, Henry, 84 ..... Sophomore
VanVoast, Wayne Adam, 100 ..... Freshman
Vaught, Virginia Lee, 100 ..... Freshman
Vercammen, Charles F., 62 ..... Sophomore
Vert, Robert Gene ..... Freshman
Vertin, Sandra Louise ..... Freshman
Vesterby, Marlow Cla. ..... Freshman
Vezey, Doris Jean ..... Sophomore
Viall, Shirley Myrl ..... Junior
Vick, Vickie Jean ..... Junior
Vik, Ingvar Johann ..... Freshman
Vinton, Theodore George ..... Sophomore
Violette, James Glen ..... Sophomore
Vischer, Karen Rae, 62 ..... Sophomore
Vitt, Faith Constance, 84 ..... Freshman
Vogen, Andrew Ellsworth, 100 ..... Freshman
Voight, Jerry Dean ..... Sophomore
Vollmer, William A., 84 ..... Freshman
Vouri, Glen Mackay ..... Freshman
Voyich, Daniel Louis ..... Freshman
Vukich, Robert ..... Freshman
Vullum, Peter, 100 ..... Freshman

—W—

Wade, William H. ..... Junior
Wagner, Barbara Ann ..... Sophomore
Wagner, Leonard Arno. ..... Sophomore
Wagner, Robert Edgar ..... Freshman
Wagner, Stephen Fran., 100 ..... Freshman
Wahl, Clarence W., 37 ..... Senior
Wakenshaw, Robert Le. ..... Junior
Walden, Russel Ralph ..... Junior
Waldo, James Barry ..... Sophomore
Waldo, Theodore Bill, 84 ..... Sophomore
Walker, Charles Larr, 100 ..... Freshman
Walker, Clayton Harl ..... Sophomore
Walker, Darrell Delm., 100 ..... Freshman
Walker, Mrs. Gaye Rei., 100 ..... Freshman
Walker, George Laure ..... Senior
Walker, Harold Wm. Jr. ..... Senior
Walker, Lane Avery ..... Freshman
Walker, Richard E. ..... Junior
Walker, Robert Charl. ..... Sophomore
Walker, Robert Edwar. ..... Freshman
Walker, Virginia Arl., 100 ..... Freshman
Wallace, James Verni ..... Sophomore
Wallace, Laura Lee ..... Freshman
Wallace, Robert H. ..... Sophomore
Walling, Philip Ross ..... Freshman
Walsh, John James, 37 ..... Senior
Walsh, Laurence Jame, 100 ..... Freshman
Walsh, Mary Patricia ..... Sophomore
Walston, Dean Vincen, 100 ..... Freshman
Walter, Fred E., 37 ..... Senior
Walter, Robert Gail, 37 ..... Senior
Walton, Alfred O. Jr. ..... Freshman
Wandke, Lowell Willi, 100 ..... Freshman
Wandke, Robert Dougl., 84 ..... Sophomore
Wanken, Louise Susan ..... Senior
Ward, Charles Barney ..... Sophomore
Ward, Lawrence J. ..... Sophomore
Wardinsky, Raymond A. ..... Junior
Ware, Walter Lee, 62 ..... Sophomore
Warebergc, Sue Ann Ma. ..... Senior
Warehime, Edwin T., 22 ..... Senior
Warmack, Neil Bentle, 100 ..... Freshman
Warmbrod, John Wilmi, 100 ..... Freshman
Warner, Beecher Will ..... Senior
Warner, John Henry, 62 ..... Sophomore
Warren, Harvey Bosto ..... Sophomore
Warren, Robert C., 62 ..... Junior
Warwick, Joy Willene, 100 ..... Freshman
Watson, Dee Monroe ..... Sophomore
Watson, Robert Gayl, 100 ..... Freshman
Watson, Robert Willi, 37 ..... Senior
Watson, Ronnie Mark ..... Sophomore
Watt, Bruce Armstron ..... Freshman
Watt, Earl E., 84 ..... Sophomore
Watt, Gary Lee ..... Senior
Watters, Mrs. Luch M. ..... Senior
Watts, Daniel Robert, 62 ..... Junior
Watts, Robert Henry ..... Freshman
Waylett, Danny King, 62 ..... Junior
Wax, Donald Robert ..... Freshman
Weamer, Joe Lee ..... Freshman
Weaver, Margaret Mae, 50 ..... Junior
Webb, Ray Ellis ..... Senior
Webber, Donald Eugen ..... Sophomore
Webber, Lois Faye, 100 ..... Freshman
Weber, James Alfred, 37 ..... Senior
Weber, Roberta Kay ..... Freshman
Weed, Mrs. Fae Hanno, 41 ..... Senior
Weed, Paul Hallam, 84 ..... Sophomore
Wegman, Sylvia Jean ..... Freshman
Wegner, Richard Euge ..... Senior
Weibert, Donald Lee ..... Freshman
Weidenaar, Robert De., 84 ..... Sophomore
Weingart, Ellen J., 48 ..... Senior
Weir, Helen Geraldin ..... Senior
Weiss, Edward F. Jr., 41 ..... Senior
Weiss, Ronald James ..... Freshman
Welch, Anna Marie ..... Freshman
Welch, Joan Lee, 84 ..... Sophomore
Welch, John Edward ..... Sophomore
Welch, Mary Kathryn, 100 ..... Freshman
Welker, Mrs. Anna John, 62 ..... Junior
Welker, Frank E., 62 ..... Junior
Wellington, Barbara, 84 ..... Sophomore
Wellman, Elinor Ann, 100 ..... Freshman
Wells, Lawrence Dean, 84 ..... Sophomore
Wells, Mary Geroe ..... Senior
Welsh, Jane K., 48 ..... Junior
Welton, Dennis Howard, 84 ..... Sophomore
Wendel, Lawrence The, 37 ..... Senior
Wenzel, Marjorie J., 84 ..... Sophomore
Wert, Barton Joe, 100 ..... Freshman
Wessel, Mrs. Veris A. ..... Sophomore
Westin, Pearl Louise ..... Freshman
Westlake, Kay Helois, 84 ..... Sophomore
Westling, Stanley E., 37 ..... Senior
Weston, Roy Decker ..... Sophomore
Weston, Timothy Jame ..... Freshman
Westwell, Sally, 84 ..... Sophomore
Wetherell, Michael K., 84 ..... Sophomore
Wham, Bonnie Jean ..... Junior
Wheeler, Gerald Ever, 37 ..... Senior
Wheeler, Homer G. ..... Junior
Wheeler, Richard O., 22 ..... Senior
Whitcomb, Clark Ells, 63 ..... Junior
White, Bruce James, 100 ..... Freshman
White, Donald A. ..... Freshman
White, Keith Darryl, 63 ..... Sophomore
White, Rebecca M., 27 ..... Senior
White, Richard Clark ..... Freshman
White, Robert Leroy ..... Freshman
White, Ronald Clyde ..... Sophomore
White, Mrs. Rosalyn ..... Sophomore
White, Thomas Edward, 63 ..... Junior
Whitegrass, Gordon L., 100 ..... Freshman
Whitham, David W., 63 ..... Junior
Whitmus, Donald Dave. 100 ..... Freshman

GREETINGS, BOBCATS

FROM THE FRIENDLY BANK ATOP THE
"RICHEST HILL ON EARTH"

METALS BANK & TRUST COMPANY

The Bank That Always Has TIME for You—and TEMPERATURE Too

Butte, Montana

SINCE 1882

Our 76th Year



Whitmus, Dorothy Ann, 100 ..... Freshman
Whitner, Phillip A. ..... Sophomore
Whitney, Granger B., 84 ..... Sophomore
Whitney, Wayne W., 37 ..... Senior
Whittet, Joan Gay ..... Sophomore
Whyte, Glen Albert ..... Freshman
Wichman, Joseph Mari, 100 ..... Freshman
Wiechman, John Willi, 100 ..... Freshman
Wiedeman, Arthur Jr. ..... Senior
Wiegand, Kenneth D., 37 ..... Senior
Wien, Sharon Louise, 100 ..... Freshman
Wight, Richard Carl ..... Freshman
Wigodsky, Jerald Lee, 100 ..... Freshman
Wilbur, Clarence Roy ..... Junior
Wilcox, Clifford R. ..... Junior
Wilde, Robert L., 37 ..... Senior
Wilhelm, Harlan H. ..... Junior
Wilhelm, Keith Robert, 100 ..... Freshman
Wilken, Robert Kenneth ..... Freshman
Wilderson, Larry Lee ..... Junior
Wilderson, Roger Earl ..... Sophomore
Wilkerson, Ronald He. ..... Freshman
Wilkins, Mrs. Sandra, 48 ..... Senior
Wilkinson, Karl Jose, 100 ..... Freshman
Wilie, Baan D., 84 ..... Sophomore
Willett, Gerald Anso ..... Junior
Williams, James Dona. ..... Freshman
Williams, James Edward ..... Junior
Williams, Juanita ..... Sophomore
Williams, Keith Rand, 100 ..... Freshman
Williams, Lyle George ..... Freshman
Williams, Malvin ..... Freshman
Williams, Roselee K. ..... Sophomore
Williams, Roxanna Kay, 84 ..... Sophomore
Williams, Wilson W., 63 ..... Junior
Williamson, Kathryn ..... Senior
Willis, George Frances, 100 ..... Freshman
Wills, Sidney Ernest, 100 ..... Freshman
Wilson, Archie Lee, 84 ..... Sophomore
Wilson, Calvin Charles, 84 ..... Sophomore
Wilson, Carol Lee, 84 ..... Sophomore
Wilson, Delano Dee, 63 ..... Junior
Wilson, George Edwin ..... Freshman
Wilson, Karen Lee, 84 ..... Freshman
Wilson, Kemp Jeff ..... Freshman
Wilson, Kenneth Wayne ..... Sophomore
Wilson, Norman Joe, 41 ..... Senior
Wilson, Richard A. ..... Junior
Wilson, Roberta Luci, 63 ..... Sophomore
Wilson, Victor Bruce ..... Senior
Wilson, Warren Guy ..... Sophomore
Wiman, Garvin Ray, 84 ..... Sophomore
Win Hla Than, 63 ..... Junior
Windahl, Lowell D. ..... Junior
Wineinger, Sandra Co. ..... Junior
Windrey, Harriette J. ..... Junior
Winks, Winifred Kay, 100 ..... Freshman
Winninghoff, Philip ..... Sophomore
Winstead, Mrs. Gay H., 41 ..... Senior
Winter, Keith Dennis, 100 ..... Freshman
Wipperman, Alfred He., 100 ..... Freshman
Wippermann, Gloria A., 100 ..... Freshman
Witt, Glenna A., 100 ..... Freshman
Wocasek, Frank Richard, 37 ..... Senior
Wodrich, Donald Dick, 37 ..... Senior
Wohl, Jacqueline Fay, 100 ..... Freshman
Wohler, Dorothy Louis ..... Junior
Wohler, Roberta Elis ..... Junior
Wolenetz, Byron F., 63 ..... Sophomore
Wolf, Jack Jay, 41 ..... Senior
Wolf, Richard ..... Junior
Wolfe, Geraldine, 50 ..... Junior
Wollan, Valden Rus. ..... Sophomore
Wood, Helen Jeanne ..... Sophomore
Wood, Lisle Eugene ..... Freshman
Woodmansey, Kathryn, 100 ..... Freshman
Woodmansey, Robert F., 22 ..... Senior
Woodring, Marvin J., 50 ..... Junior
Woods, Charles F., 84 ..... Sophomore
Woods, Charles Robt., 84 ..... Freshman
Woodward, Judith Ann ..... Junior
Wooldridge, Joseph M., ... Junior
Woosley, Wayne, 37 ..... Senior
Worring, Thomas Mose ..... Junior
Wright, George Duane, 84 ..... Sophomore
Wright, Joseph Henry, 84 ..... Freshman
Wright, Myrna Jean ..... Junior
Wright, Robert Philip, 100 ..... Freshman
Wrzesinski, Mrs. Gail ..... Junior
Wurst, Wilhelm Lee, 63 ..... Junior
Wylie, Paul R. Jr., 63 ..... Junior

—Y—

Yacoub, Salah Musleh ..... Freshman
Yaeger, Charles F. Jr., 63 ..... Sophomore
Yaeger, Larry Anton, 100 ..... Freshman
Yamamoto, George S., 84 ..... Sophomore
Yanc, Harvey Lee ..... Freshman
Yarnall, Russell Ray, 84 ..... Freshman
Yates, Margo Frances, 84 ..... Sophomore
Yates, Wallace Lee ..... Senior
Yedlicka, James J. ..... Freshman
Yenne, Gerald Thomas, 100 ..... Freshman
Yokoo, Jane Sumie, 100 ..... Freshman
Yost, Harold William ..... Freshman
Young, Dennis Nathan ..... Freshman
Young, Mrs. Greta H. ..... Senior
Young, James Alan ..... Sophomore
Young, Neal Theon ..... Freshman
Young, Robert Reynold ..... Freshman
Youngberg, Nancy Joan ..... Senior
Youngquist, Marilyn, 84 ..... Sophomore

—Z—

Zablocki, Ronald Ger. ..... Freshman
Zanto, Myrna Louise, 100 ..... Freshman
Zehntner, Everet How., 100 ..... Freshman
Zeober, Willard G., 100 ..... Freshman
Zier, Shirley Jean, 84 ..... Sophomore
Zieske, Marvin E. ..... Junior
Zimmer, Ardythe Joan, 100 ..... Freshman
Zimmerman, Charles M., 84 ..... Sophomore
Zinnecker, Mrs. Claude ..... Senior
Zinnecker, Irvin Bla., 63 ..... Junior
Zipperian, Gayle Lor., 100 ..... Freshman
Zook, Herbert A., 37 ..... Senior
Zook, William Michael, 100 ..... Freshman
Zoske, Rodney William ..... Freshman
Zucconi, William Ray, 37 ..... Senior
Zuck, Leroy Dale ..... Senior
Zuck, Leslie Howard ..... Senior
Zupan, Frank D. ..... Senior

THE BOZEMAN HOTEL

The ZEBRA



COFFEE SHOP

FOR THE

BEST

IN

ACCOMMODATIONS

AND

ENTERTAINMENT

KNOW MONTANA

History-minded Montana

Montana became history-minded at an early period of its existence.

The Territory of Montana was created under Act of Congress which was approved May 26, 1864. Only 21 months later Col. Wilbur F. Sanders of Virginia City fame and his associates had brought about the passage of a measure creating an historical society.

The first meeting of the organization was held in the office of Dance and Stuart, Virginia City, of Feb. 25, 1965. The first president, temporary and permanent, was Granville Stuart. He also was the first treasurer. H. L. Hosmer was the first historian. The first board of directors was composed of Hosmer, Sanders, Malcolm Clark, Chris P. Higgins and Walter W. DeLacey. F. M. Thompson was chairman of the committee which nominated these officers. Stuart, Thompson and Hosmer were the members that selected the society's seal.

The society was created as exciting history was being made. There wasn't much historical material to work on, except the recollections of the trailblazers themselves.

However, the society did take a firm foothold in those early days and has maintaind an existence without interruption.

For eight years the society depended upon individual effort in the collection of both material and funds. The first legislative appropriation was signed May 7, 1873, and provided for an annual payment of $150 for the purchase of manuscripts and books relating to the territory and for other expenses.

THE ANACONDA COMPANY

ARTCRAFT PRINTERS

