MONTANAN



1953

THE MONTANAN 1953



Dedication

This year we would like to dedicate our book to Louis G. True, better known to everyone as "Louie." Many times services go by without any saying thank you to the one who has put out so much effort. The job and the man are taken for granted. As Director of Publications, Mr. True has given his helping hand to so many of the college publications, along with his duties of keeping the state, city, and campus informed. His campus interests range from journalism to photography and flying which he sometimes combines—his are the aerial shots of the "M". For this and more, Louie, we say thanks.

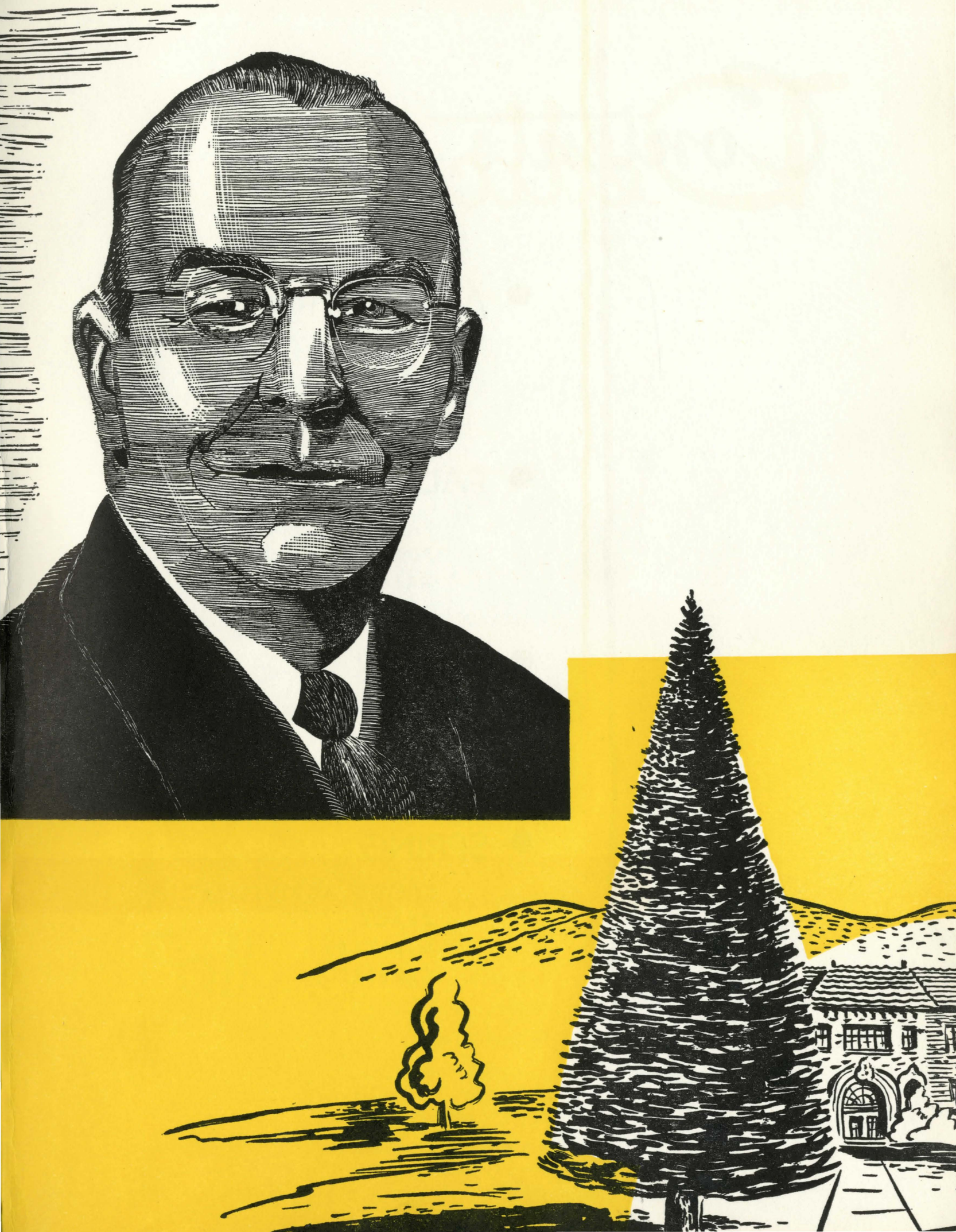

Contents

- ADMINISTRATION
- FALL
  - FALL ACTIVITIES
  - FOOTBALL
  - GREEKS
- WINTER
  - WINTER ACTIVITIES
  - BASKETBALL
  - HONORARIES
  - CLUBS
- SPRING
  - SPRING ACTIVITIES
  - TRACK
  - MILITARY
  - CLASSES



Fall

The fall roundups, the sleek cattle coming in from the summer ranges, brilliant colored foliage, harvest, school bells —fall has come to Montana. The twilight of the year departs in a blaze of glory as every shrub and blade of grass glows with a brighter pigment than the traditional verdant. Football sweeps the nation; students pick up their books again; nature prepares herself for a nap. Softly, warmly, contentedly, Autumn reaps the results of the summer's toil.

In the words of Donne . . .

> No spring nor summer beauty halt such grace
> As I have seen in one autumnal face.

Winter

Winter, the father of the seasons, brings to Montana the beautiful, oftimes discussed mantle of white; the trees sometimes encased in crystal; each evergreen a light spray of frost. The skiers delight as mountain slopes become the pathways to breathtaking flights with afternoons dedicated to the mood of winter. This season lends itself to cozy fires and the less hardy find comfort by the fireplace.





Spring

No season has stirred the genius of poets, or aroused the poet in the layman as has spring. No descriptive phrases have surpassed these written in honor of this time of year when, as Robert Burns said, ". . . nature hangs her mantle green on every blooming tree." The woods and mountains respond to restless spring and activity increases in the streams, the growing trees and the reviving countryside. This is the season of romance and as indicated in Tennyson's tribute to this occasion: "In spring a young man's fancy lightly turns to thoughts of love."

Schools



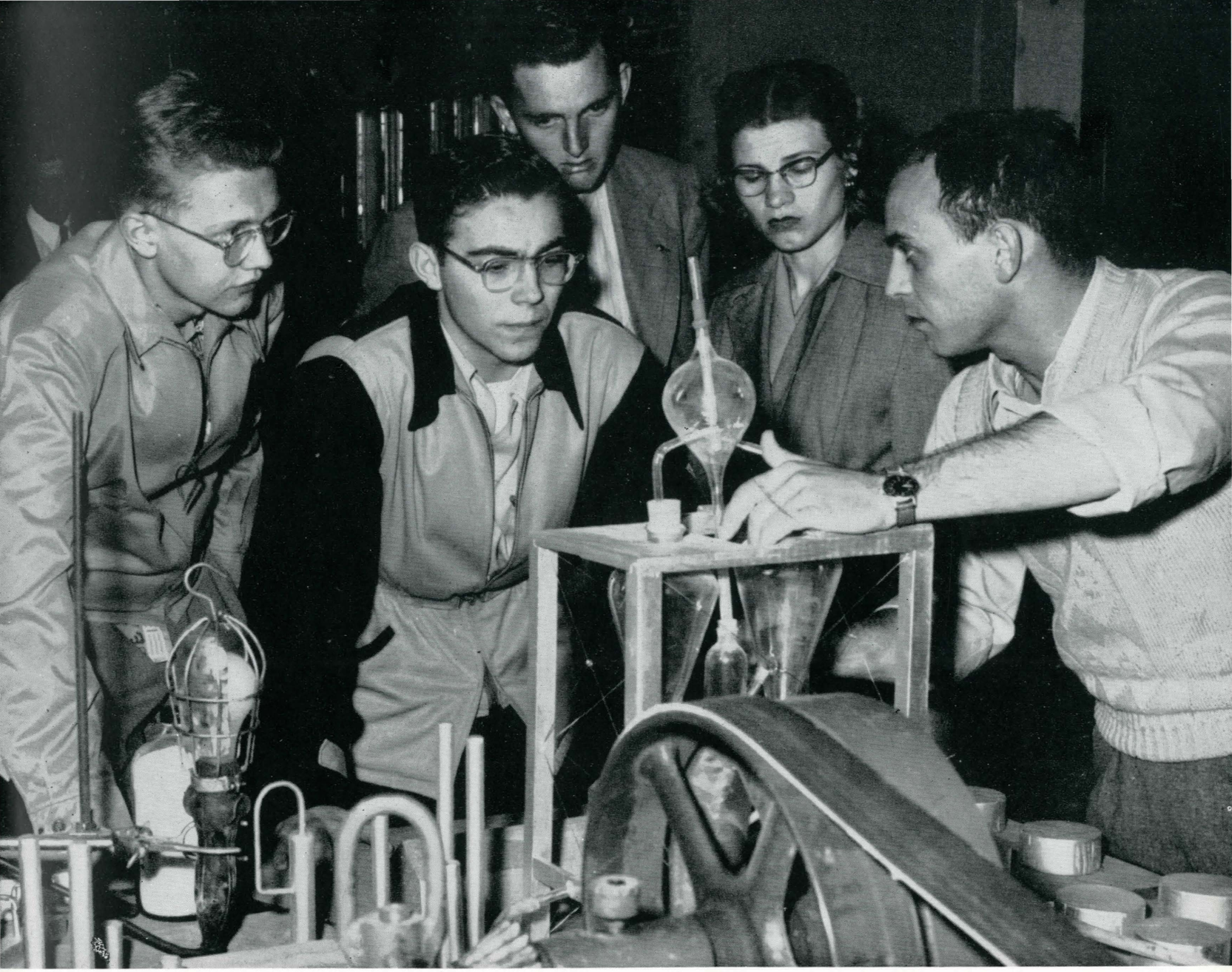

- Division of Agriculture
- Division of Engineering
- Division of Household and Applied Arts
- Division of Science
- Graduate Division
- Division of Jellybeaning

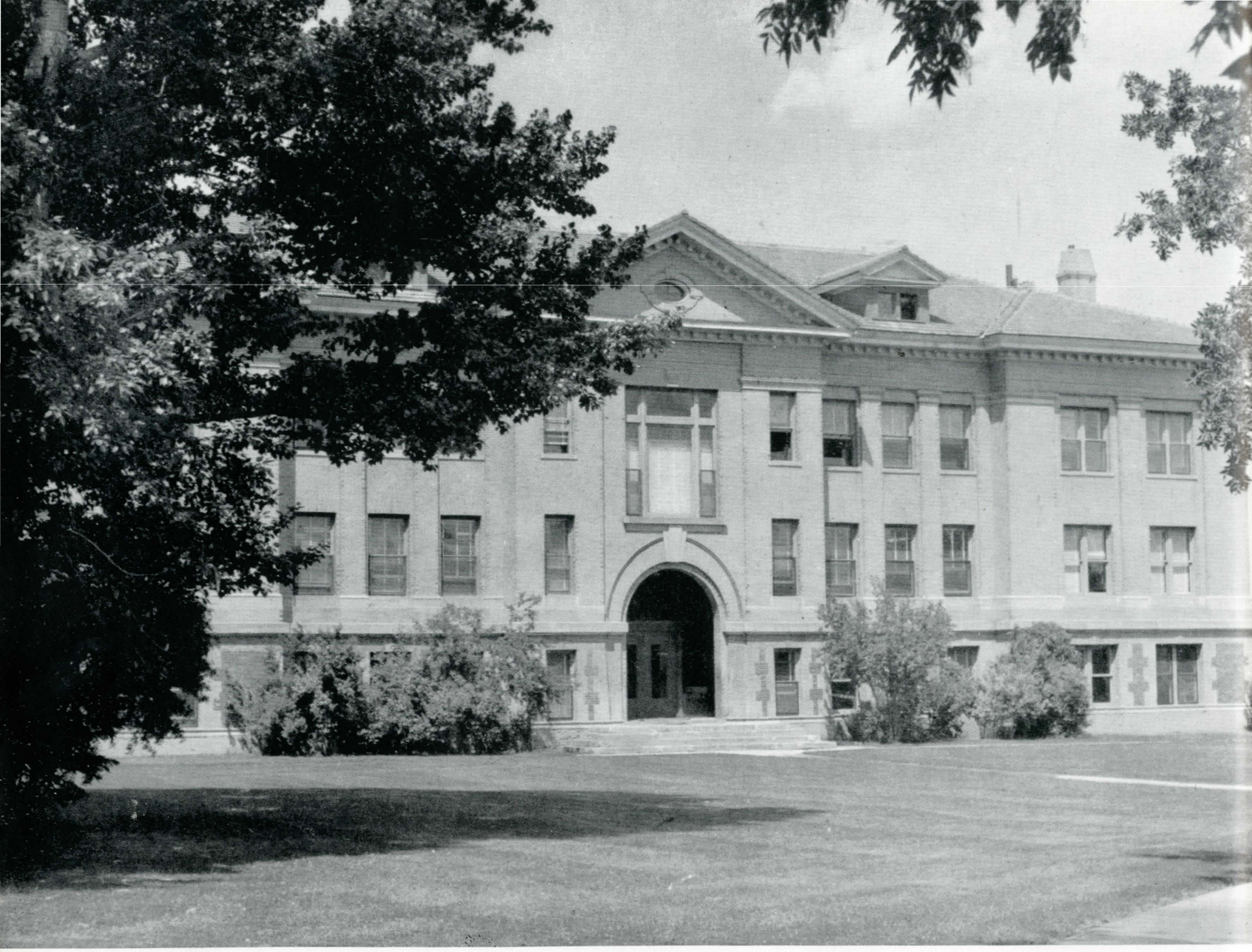

MORRELL HALL

Agriculture

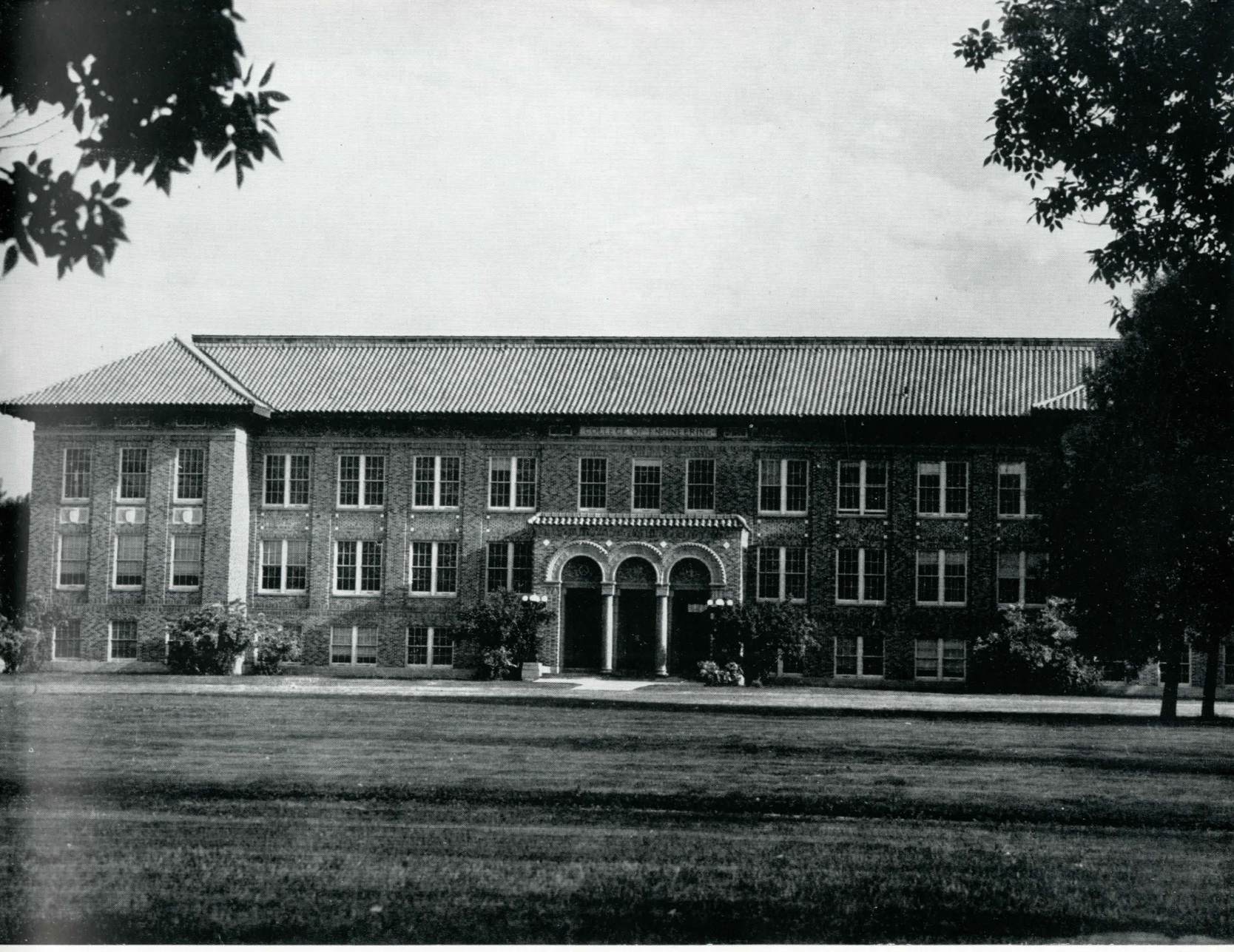

ROBERTS HALL

Engineering



HERRICK HALL

Home Economics



LEWIS HALL

Science



MONTANA HALL

Graduate



STUDENT UNION BUILDING

Social



P. C. GAINES . . . . The Acting President of Montana State College is one of the most familiar and popular people around the campus. The chairs in his office are soft and the rug is real thick. If ever you need any help, his office is the place to go. He's always ready to see that things go off in the best way possible.

The Deans

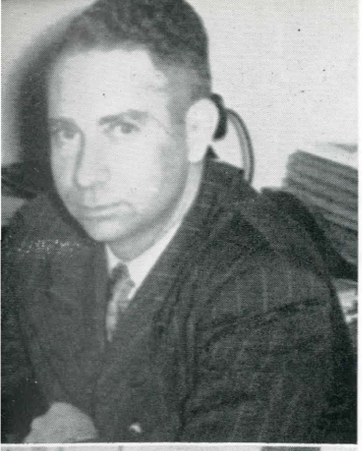

HARRY G. COCKRUM
Acting Dean of
Agriculture

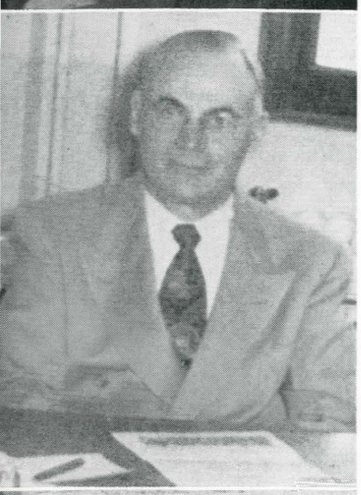

E. W. SCHILLING
Dean of Engineering



KATHERINE ROY
Dean of Household
and Applied Arts



F. B. COTNER
Dean of Science



J. A. NELSON
Dean of Graduate
Division



ETHELYN C. HARRISON
Dean of Women



VAL GLYNN
Dean of Students



R. B. TOOTELL
Director of Extension

Department Heads



MAURICE KELSO
Agricultural Economics
and Sociology

LEO KNUTI
Agricultural Education

MELVIN MONSON
Agricultural Engineering

A. H. POST
Agronomy and Soils

FRED WILLSON
Animal Industry and
Range Management

CYRIL CONRAD
Applied Art

H. C. CHEEVER
Architecture

F. B. COTNER
Botany and Bacteriology

LLOYD BERG
Chemical Engineering

E. R. DODGE
Civil Engineering

J. W. BLANKENHORN
Commercial Science

J. A. NELSON
Dairy Industry

MILFORD FRANKS
Education and Psychology

E. W. SCHILLING
Electrical Engineering

M. G. BURLINGAME
History

F. M. HARRINGTON
Horticulture

SIDNEY WHITT
Industrial Engineering

HARWOOD MULLIKIN
Mechanical Engineering

H. S. CANNON
Modern Languages

L. E. OPP
Music

Department Heads

E. R. HALBROOK
Poultry

E. A. TUNNICLIFF
Veterinary

KATHERINE ROY
Home Economics

J. W. HURST
Mathematics

B. L. JOHNSON
Chemistry

PAUL GRIEDER
English

CHARLES BRADLEY
Geography and Geology

BRICK BREEDEN
Health and Physical Education

MARGA HOSAEUS
Women's Health and Physical Education

LAURA COPPLE
Nursing

A. J. M. JOHNSON
Physics

J. H. PEPPER
Zoology and Entomology

SCOTTY CAMERON
Public Relations

BERNARD COPPING
Treasurer

EARL WILSON
Placement Office

MARTHA HAWKSWORTH
Registrar

LOUISE TRUE
Publications

MAURICE BROOKHART
Testing and Counciling

HUGH COTTAM
Housing

LESLEY HEATHCOTE
Librarian



The Commissioners

HARVEY PIERCE
Commissioner of Musical Affairs

ROGER LAFOND
Commissioner of Social Affairs

DAVE HURTT
Commissioner of Demonstrations

STAN OLSON
Student Member of Book Store

ERLE GROSS
Commissioner of Finance

DON COPLEY
Commissioner of Publications

DON EKLUND
Commissioner of Judging Teams

RALPH ROSCOE
Commissioner of Student Union

FRED OLSON
President of IFC

JIM NORDLUND
Commissioner of Athletics

CHUCK WILLEY
Commissioner of Forensics

WALLEY NORLEY
Commissioner of Dramatics

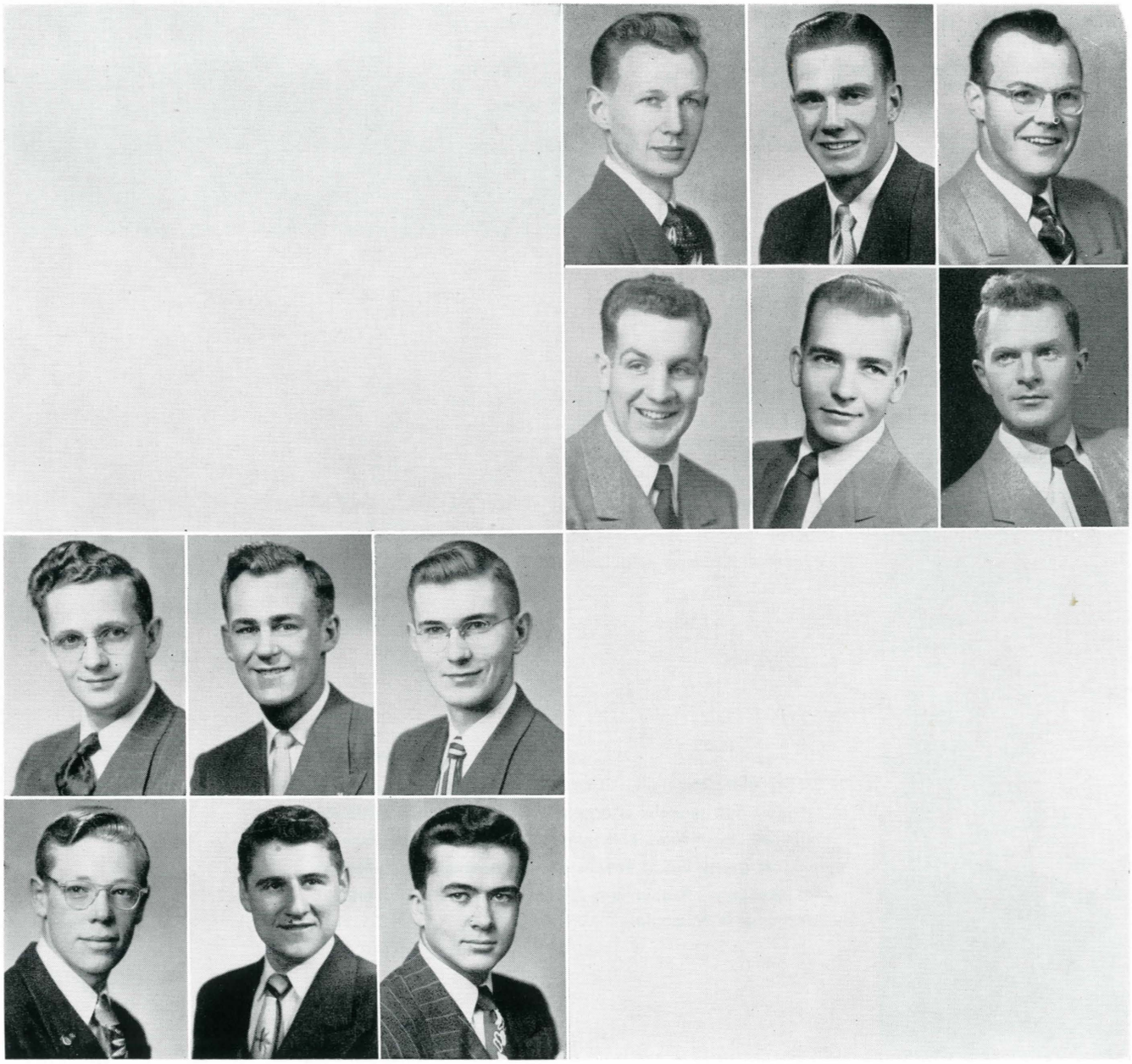



THIRD ROW, L. to R.—Sally Kranzel, Janice Pettyjohn, Wally Norley, Lee Watters, Ralph Roscoe, Jim Gidley, Don Copley, Gene Thayer.

SECOND ROW—Tom Hoff, Fred Traeger, Harvey Pierce, Don Eklund, Chuck Willey, Bud Buell, Chuck Hendron, Dean Berwick, Jim Nordlund, Stan Olson.

FIRST ROW—Dick Pulis, Robert Smith, Ruth Benson, Tom Bryan, George Flint, Roger La Fond, Dave Hurtt, Erle Gross.

The hub of student government lies within the Student Senate. This organization is the central brain and controlling body of all the student activities. The senate is ruled over by the President of the Associated Students, and the members include: the presidents of the classes, President of AWS, the commissioners of student affairs, editors of the student publications, presidents of Fangs and Spurs, president of Independents and other representatives. The student senate works in close association with the administration.

The senate does the planning for the distribution of the activity fees, and other financial considerations. Besides ruling over the campus the student senate sponsors special projects, such as contracting name bands for campus appearances. They also plan and carry out the annual blood drive which last year proved to be the most successful in the nation.

This group directs the traditional "M" Days for the biannual facelifting job on our huge representative letter and many other traditions dear to MSC. The Commissioners and the officers of the Associated Students are elected by an all student vote every spring.

The Student Senate

The Committees

THE BOOK STORE BOARD. The mountains of knowledge that MSC students acquire from books is due somewhat to the efforts of this committee. It is their duty to supervise and direct the student book store. The Book Store has its home in the SUB and supplies the students with various other necessities and luxuries besides their texts.

THE CURRICULA AND INSTRUCTION COMMITTEE. Unpopular as the topic of studying is to most people, it is the main subject of interest to this group of students and faculty. They consider problems in higher education and call the attention of the faculty to new developments. Collegiate education benefits from their concern for advancement.

THE STUDENT FACULTY RELATIONS COMMITEE. The object of the pessimists wrath and the gripers vindication is this group of students and faculty. Their specific duty is to consider the problems and suggestions presented to them by groups or by individuals. They give recommendations on the settlement of these gripes and complaints.

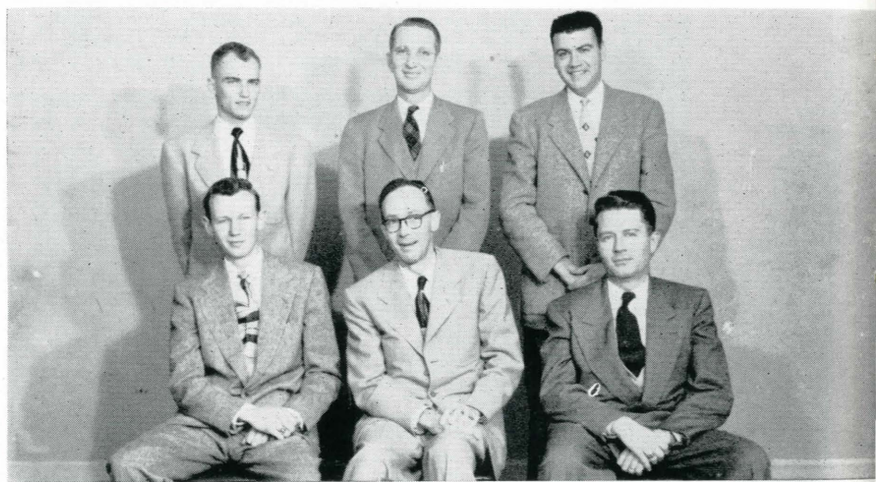

THE BOOK STORE BOARD

SECOND ROW, L. to R.—Lloyd Saunders, Maurice C. Taylor, E. H. Wilson.

FIRST ROW — Stan Olson, Bernard Copping, Edwin Howard.



CURRICULA AND INSTRUCTION COMMITTEE

SECOND ROW, L. to R.—Milford Franks, Cyril H. Conrad, Howard H. Dean, John B. Bawden, Robert C. Kay.

FIRST ROW—Robert G. Dunbar, Edith Johnston, Evelyn Strand, Martha L. Hawksworth.



STUDENT FACULTY RELATIONS COMMITTEE

SECOND ROW, L. to R.—Bill Banta, Joe Asleson, Ken Evenson, J. W. Van Winkle.

FIRST ROW—Bob Smith, Marillyn Pearson, Jane Belknap, Marga Hosaeus.



BOARD OF PUBLICATIONS

SECOND ROW, L. to R.—Hub White, Joe Lavender, Fred Johnson, Paul Ulrich, Erle Gross, Louis True, Roger La Fond.

FIRST ROW—Don Copley, Bud Buell, Alice Opalka, Ed Hughes, Jim Gidley, Keith Kimball.



STUDENT FACULTY SOCIAL COMMITTEE

SECOND ROW, L. to R.—R. Seibel, B. E. Holm, A. B. Oviatt, Dean Berwick.

FIRST ROW—Barbara McNiven, Roger LaFond, Dorrine Herreid, Keith Kimball.



STUDENT UNION BOARD

SECOND ROW, L. to R.—Ed Howard, Jeanne Kellogg, James Van Winkle.

FIRST ROW—Miss Leigh, Dean Roy.

THE BOARD OF PUBLICATIONS. Journalistic genius seems to be rather well represented on this board. It keeps a watchful eye on the various publications put out by the students. The members of this board appoint the editors and business managers of the Exponent and Montanan and they approve and give permission to special editions—among other duties.

THE STUDENT FACULTY SOCIAL COMMITTEE. Keeping the social functions, parties, beer busts, teas, picnics, organized and unorganized festivities under control lies under the jurisdiction of this committee. It is their unpleasant duty to suspend organizations for breaking rules and dealing with other infringements. It lays down the rules that aren't covered — it is the supreme court in enforcing social affairs.

THE STUDENT UNION BOARD. We have a Student Union Building to be proud of. Where else can you spend so many pleasant free hours? The couches are soft, the radio is free, the coffee shop is sure to be full of your friends. The coffee is hot, the rolls are fresh, and the music is loud. Credit for the smooth operation of the SUB goes to this board.

The Committees

Fall





Rush, rush, freshmen, freshmen, green caps, old students, registration, cards, lab equipment, borrowed books, traditions, assemblies, Spurs, Fangs picnics, Homecoming plays, parades. football, M Day, instructors, the beginning for the new, the last stretch for the lucky, and just all sorts of things going on. This is the biggest quarter of activities for students and teachers alike, finally winding up with the annual Christmas sing and, of course, finals. Take it away, Fall quarter . . .



OH LET'S GO IN! Typical Freshman lineup. These gals are about to penetrate the innersanctum of the SUB Ballroom for a mixer.



AND WHAT DO YOU THINK YOU CAN DO? These unsuspecting frosh are in the process of being counselled for the years to come.



REST STOP during the tedious rig-a-morale of freshman registration and orientation. Gee, it feels so good to sit down.



HEY, FELLOW, YOU FORGOT SOMETHING! Lost—one good-looking woman. There aren't enough girls to go around and a lone wolf is dangerous.

Green hats—tall ones, short ones, fat ones—all kinds wander hesitantly over the campus during this week of orientation. The newest and youngest education-seekers are put through a strenuous period of conditioning. The first place with which they become familiar is the SUB and the other locations are learned later. The greenies get their first taste of college via tests, registration, mixers, health service, and rush week.

Spurs and Fangs are on hand to give assistance and directions (wipe noses and dry tears) as the freshmen are put through the mill of becoming collegiates. They determine their starting point by the entrance exams, whether or not they take "bonehead" English, whether or not they know anything, whether or not they'll ever learn anything. The bewildered new frosh soon become very much a part of everything and they soon find their friends and companions for the next four years of struggle.

Freshman Week

Registration

Credits, quarter hours, schedules, class cards, paper, signatures, upstairs, downstairs, back upstairs, back downstairs, one broken pencil, one lost pen, two lost tempers and two hours and forty-five minutes later—registered at last. The frosh are identified by their harrassed look, green beanies and a polite attitude. These poor members of the largest class are trapped where lines are longest, and competitors are strongest.

At the other extreme are the moldy, bookweary seniors who think nothing of elbowing their way to the head of the lines, threatening to change their course if they get a Saturday class, and trying to get out as quickly as possible. They've been through the lines before, they know the tricks of the trade and they are certain to pull all the strings they can catch. Somewhere in between are the juniors and sophomores at their relative degrees of confusion and beligerance.

OH MOM, why did I ever leave home.

BREATH A SIGH OF RELIEF, the end is almost in sight.

IT'S NOT RIGHT YET, they're not in alphabetical order.

THERE'S JUST A CHANCE, that my Advisor will let me slip in Music Appreciation.

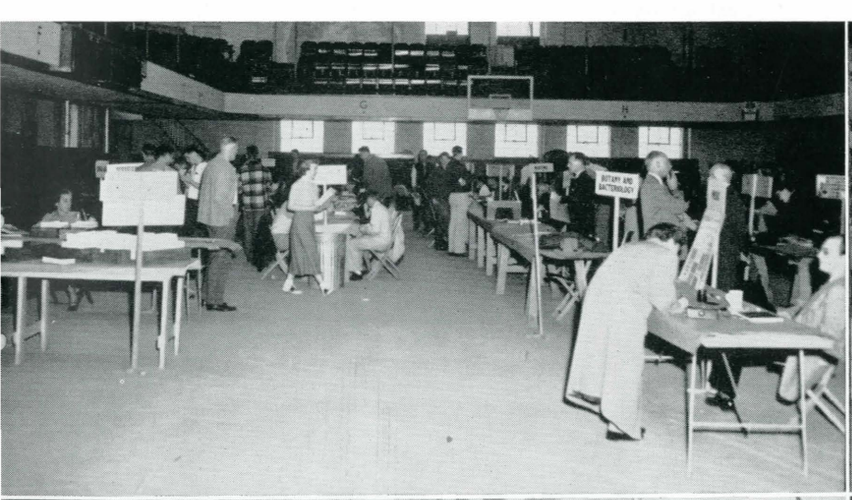





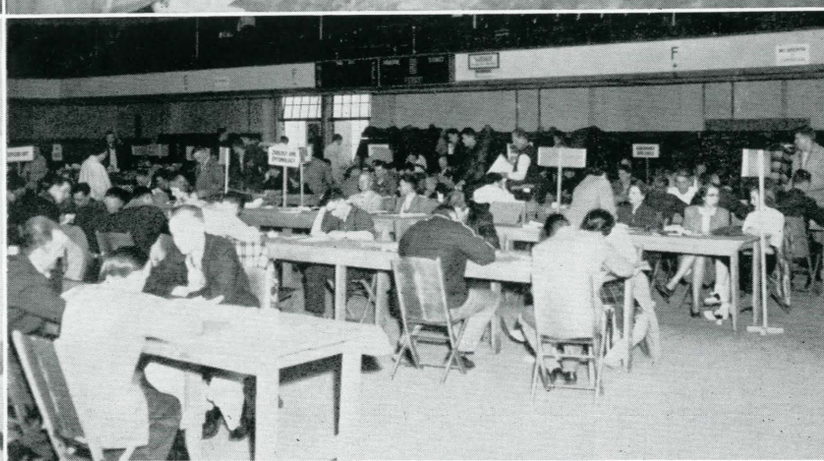

M Day

"It looks like a long way up," commented one freshman to the other as they looked up from the bottom. Two hours later the other freshman answered, "It sure is," as they looked down from the top. So goes the fall cleaning job on our huge "M." The frosh, supervised by the Spurs and Fangs, are awakened early and taken to the bottom of the hill from whence they carry brooms, whitewash and water to the top, where they spread, scatter, throw, and paint whitewash on the "M," each other, and the supervisors whenever possible.

While the frosh are busy prettying up the big hill, the upper classmen are rejuvenating the campus hill—or so it says in the book. It is their job to pick up any papers, bottles, and cans that may accidentally clutter up the campus. Guys and dolls from the different organized houses are paired off to cover a certain part of the campus. This arrangement makes for all sorts of fun and frolic as they work. After these strenuous rites, the students retire to celebrate the occasion with picnics and parties, classes having been dismissed for the day.

ANYONE WANT THEIR MOP WASHED? Here's just the guy what can do that little job. These frosh will be more white than green before long.

HEY! YOU MISSED THE TARGET! The mop is supposed to go on the rocks, not on the female part of the class. Ain't you got no smart!

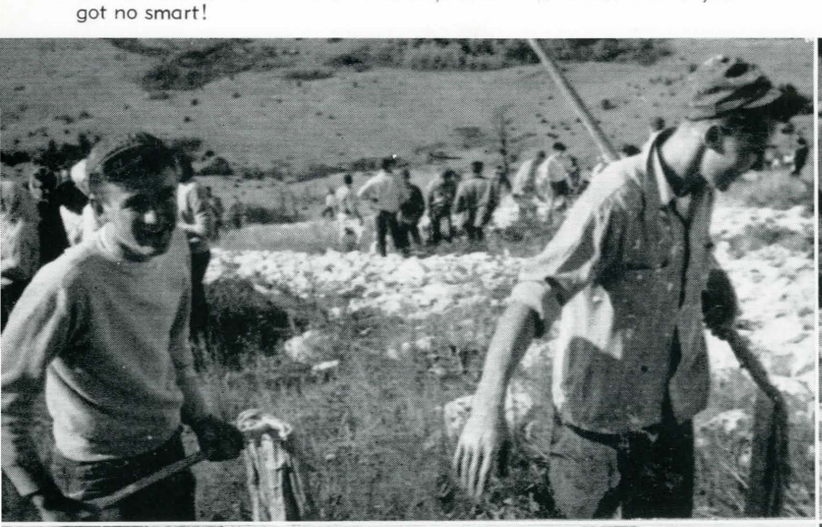

LET GO OF THAT, YOU . . . I'm only trying to help paint the "M." How can I do anything if I don't have something to work with?

ONE FOR THE MONEY, TWO FOR THE SHOW . . . Look out buddy here she go. Anyone in the way of this joy boy just may get a little white.















RAG MOP. MOP. MOP. Oh excuse me, ladies. Ladies? Say, what is this? Oh well, you name it, you can have it. Call for at the AGR house.

QUONSET HUT FOUR PLUS ONE OR . . . Otherwise known as the Convict Cuties. This group plays the most heart-warming music. If you get heart-burn, I told you so!

DADDY, BUY ME THAT! Although maybe I was born a little late. If this was the year 1920, then there would be no doubt in my mind. But as for now . . . '52 skiddo!

I SAY OLD CHAP . . . Are you sure of your facts? Youse betcha, Doc. If yous don't believe me I'll give you a quick clout on the snout.

Homecoming would never be complete without a Variety Show. It is one of the main features of entertainment for the alums—and variety is exactly what we give them. This is a show in which everyone gets into the act—any kind of act. They say variety is the spice of life and this show gets plenty spicy in places

From "Charleston, Charleston!" . . . to the "Girls of Cell Block Eight" came chuckles and hardy hands of applause from the Variety Show audience during the annual Homecoming Show. Alums and students filled the house to watch a "variety" of jokes (especially jokes), skits, songs, dances, and routines of the ironical, satirical, and humorous type be performed for them.

Variety Show

Homecoming

"Remember When" turned up all sorts of oddities during the annual Homecoming events. The floats were fabulous masterpieces conjured up in the minds of clever students. Alums returned to see their alma mater display her artistic, athletic, Thespian and festive arts.

Organized houses were decked out to welcome the alums and Mjork was the object of eye strain on many of the floats in the Saturday morning parade. Color, festivity and memories were the order of the day as golden weather reigned supreme.

Strange noises and familiar words were heard as strained vocal cords projected school spirit and enthusiasm at the pep rally held on the lawn and screams of joy were expelled as Micki Pearson was proclaimed queen.

The frosh defeated their dreaded enemy, the sophomores, in their annual scrap and casualties were kept at a minimum. In the midst of the turmoil and celebration, the Bobcats lost to Colorado. Homecoming closed officially at the annual Homecoming Ball and the alums bade us farewell with the promise to return again soon.

WHERE GOES THIS BABE? The PiKap float was really a spectacle to behold. These boys sure put out the work for Homecoming.

WELCOME ALUMS . . . The college goes all out to welcome the alums. The Lambda Chi's even laid out the carpet—among other things.

AND THE QUEEN REIGNED OVER THE FESTIVITIES. Mickie made a lovely queen and her float was well decorated as you can see.

HE WENT THATAWAY—The boys are running loose again. They crossed the county and came back again; tired, I guess.







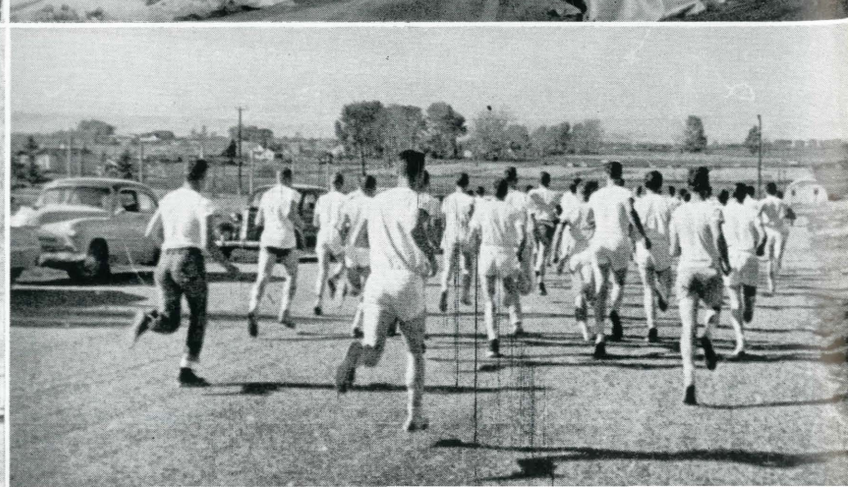

Homecoming Queen



MISS MARILLYN PEARSON, popular OAPi from Great Falls, was chosen by an all-school vote to reign over the many activities held during the Homecoming celebration. She is a home economics major and prominent in Phi Upsilon Omicron, Home Ec Club, Saberettes, WAA and numerous other activities.

IFC Beerbust

Each year to cement Fraternity relations, the boys get together for a little informal gathering. You can come as you are, the ticket is your trusty old beer mug or some other container that will hold around a gallon. Each house chips in to help buy the necessary staples and then deposits it in the creek to keep cool.

For obvious reasons, any girls or firearms are taboo. Any violator is subject to a heavy fine set up by IFC.

A good time is had by all and everyone goes home happy. This is a good place to forget your troubles and get to know the other Greeks a little better.

GOOD TO THE LAST DROP, as the boys finish her off, but there is always more in the creek.

I'M NOT A HOG, I JUST LIKE A LOT, he looks like a repatriated POW on his first day in port.

EVERYBODY'S DOING IT, they're either mashing it down out of a keg or Mom's pickle jar.

WATCH OUT BELOW, it looks like someone is going to get a beer shampoo. It was probably too warm to drink anyway.



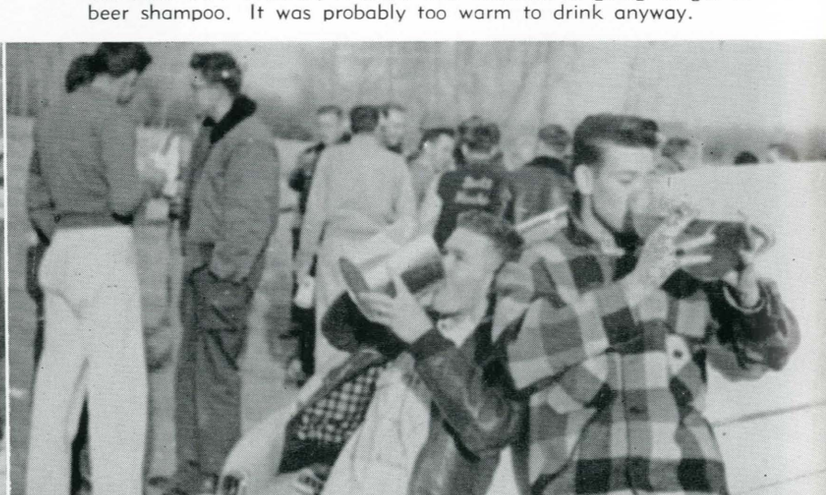





Harvest Ball Queen



MISS ALICE OPALKA, D.G. from West Glacier, was selected as the queen of the Harvest Ball. Each year the Aggies hold their annual ball and choose a queen to reign over the Little International. Allie is a B and B major active in Spurs, Mortar Board, Phi Sigma, Phi Kappa Phi and others.

Bobcat Football


Tony Storti
Head Coach

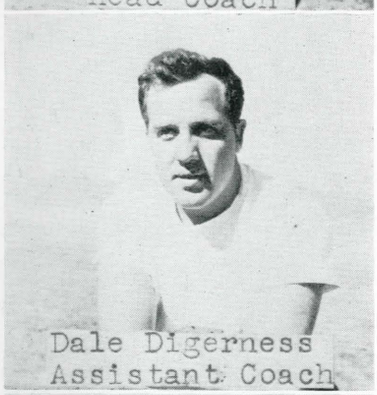
Dale Digerness
Assistant Coach

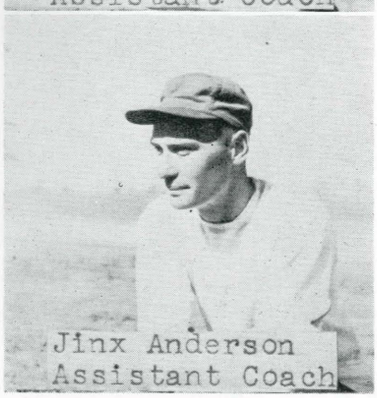
Jinx Anderson
Assistant Coach

1952 introduced promises of a new era of football on the MSC campus under the tutorship of the new Bobcat grid mentors, Toni Storti and his assistant, Lloyd Digerness.

Fighting spirit was kindled within the souls of the men of the gridiron and they drove ahead to conquer two pigskin jousts. A meager two victory record doesn't look like much, but compared to the past several years of pitiful rewards of continuous losses these two wins were like catching a glimpse of the pot of gold at the rainbow's end.

SIXTH ROW, L. to R.—Cecil Holland; Harvey Wylie; Jack Moore; Al Fricke; Bill Roney; Herman Misauraco; Jim Nordlund; Jim Brown; Gordon Herwig, Trainer.

FIFTH ROW, L. to R.—Jinx Anderson, Ass't Coach; John Bryan; Tom Doman; Gene Shaw; Bob Johnson; Vic Berra; Bernie Kelly; Tony Storti, Head Coach.

FOURTH ROW, L. to R.—Max Kimberly, Ass't Coach; Dick Shaw; Larry Demers; Jack Simonfy; Joe Barnett; George McCormick; Gary Paul; Ed Makoff; Dale Digerness, Ass't Coach.

THIRD ROW, L. to R.—Jerry Ragland; Jack Edwards; Ron Stromen; George Baldwin; Lee Basich; Bob Svee; Vernon Roberson; Pat Overturf, Manager.

SECOND ROW, L. to R.—Frank Hoey; Jerry Shaw; Bob Pewitt; John Tacke; Don Garaader; Fred Peres; Del Lingle; Les Breeden, Manager.

FIRST ROW, L. to R.—Jim Rogers; Bill Meyers; Ray Schoessler; Tom Hoff; David Weeks; Sid Griffith; Fred Anderson; Gene Badglerr.

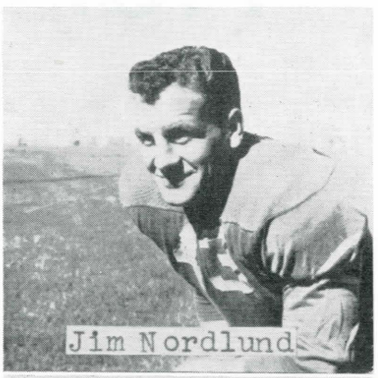
Jim Nordlund

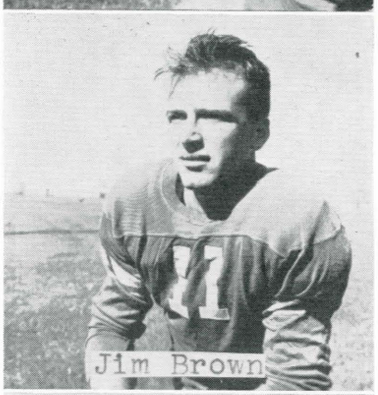
Jim Brown

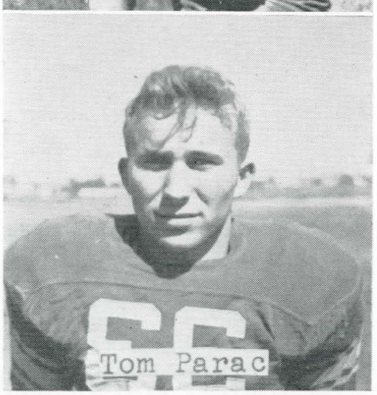
Tom Parac



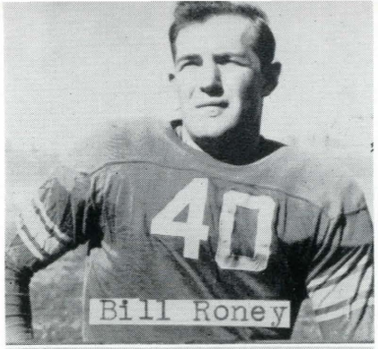

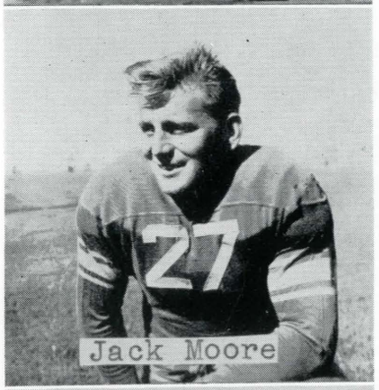

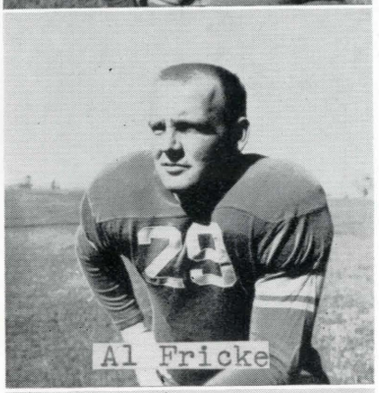

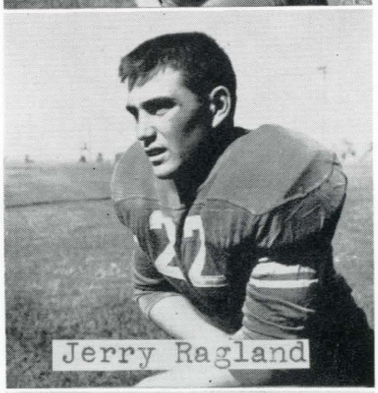

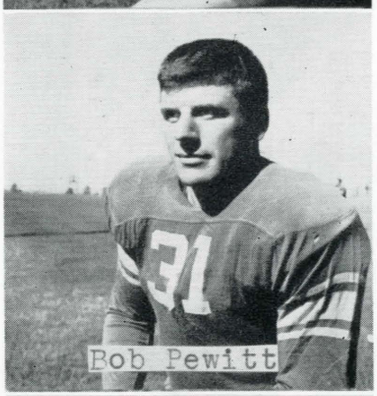



Only 13 of the 40 some men who finished up the season had ever played Montana State ball before. Seven of these 13 were graduating seniors, which means next year's squad will be relatively unseasoned, but not quite as green as the '52 eleven.

"Big" Bill Roney and Jim Brown were named on the Rocky Mountain all-conference team while Jim Nordlund, Vic Berra, Ray Schloessler, Tom Parac, and Tom Hoff received honorable mention.

Eastern Washington invaded Gatton Field for the season opener. The Cats slapped the EWCE club down for a 16-6 victory with a running attack and successful McCormick to Nordlund pass play. The green Bobcats ran into a stone wall when they attacked the Colorado Staters the following week and suffered a humiliating 47-0 defeat.

Homecoming was next on the roster with the Cats matching wit and brawn with the Tigers of Colorado College. They played a hard game and struck paydirt twice, but it wasn't enough and the Tigers waded through to a 40-12 winner.



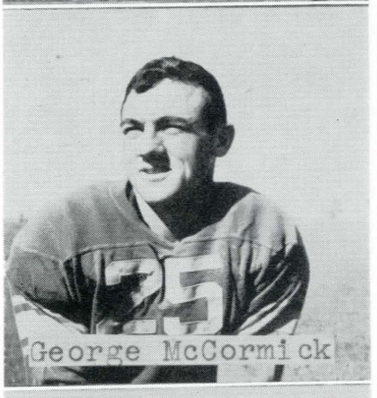

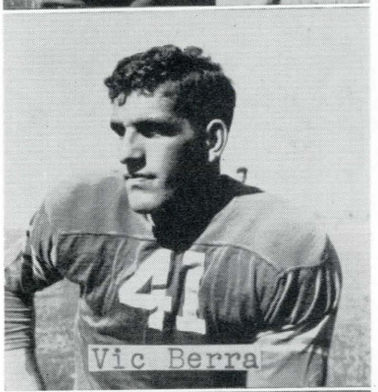

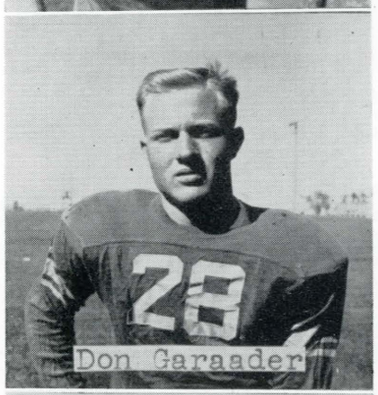

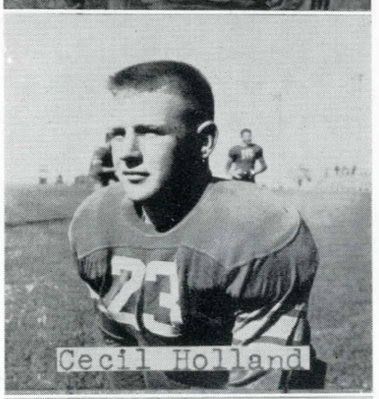

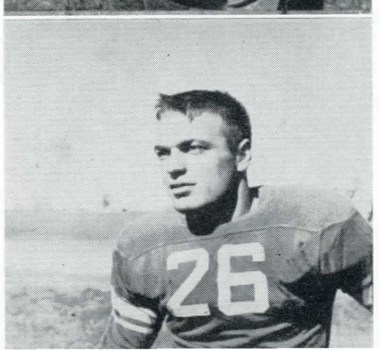

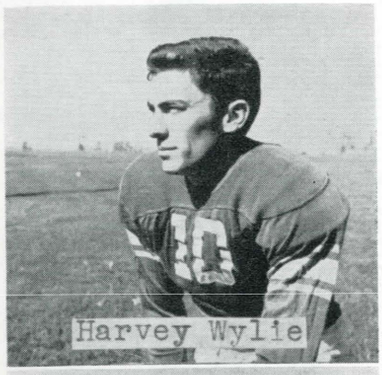
Harvey Wylie

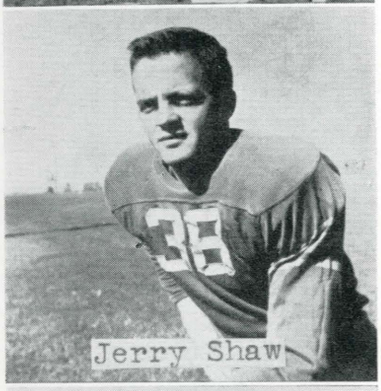
Jerry Shaw

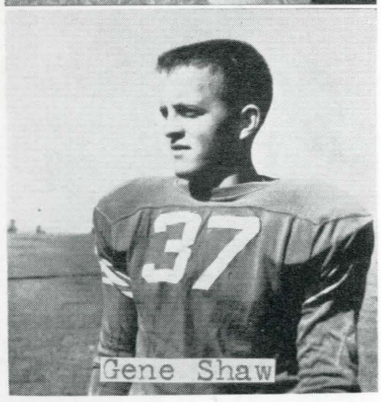
Gene Shaw

Following the Homecoming game was the last home game in which the MSC eleven chalked up their only RMC win by trouncing Western State in a gridiron thriller. The Cats had led all the way when in a flash the Mountaineers took to the air to top the Bobcats as the clock was running out. To the rescue came Jack Moore, with overwhelming pressure on his shoulders he dropped a pass into the arms of Al Schock, who struck out for the promised land to score and whip the Westerners 16-12. In this fracas, Vic Berra accounted for his third safety of the season.

From the Northwest came the beckon of the Grizzlies and accepting their roar of challenge the Cats attacked the Silvertip lair. Playing some of the best ball of the season, the Bobcats rang up the initial touchdown on a pass from Moore to Joe Barnett. In the end however, the veteran Grizzlies proved themselves the better squad and reigned victorious with a score of 35-12.

ANY ONE FOR LEAP-FROG? All kinds of acrobatics. Cartwheels . . . the splits . . . summersaults . . . this football is a most versatile pastime.

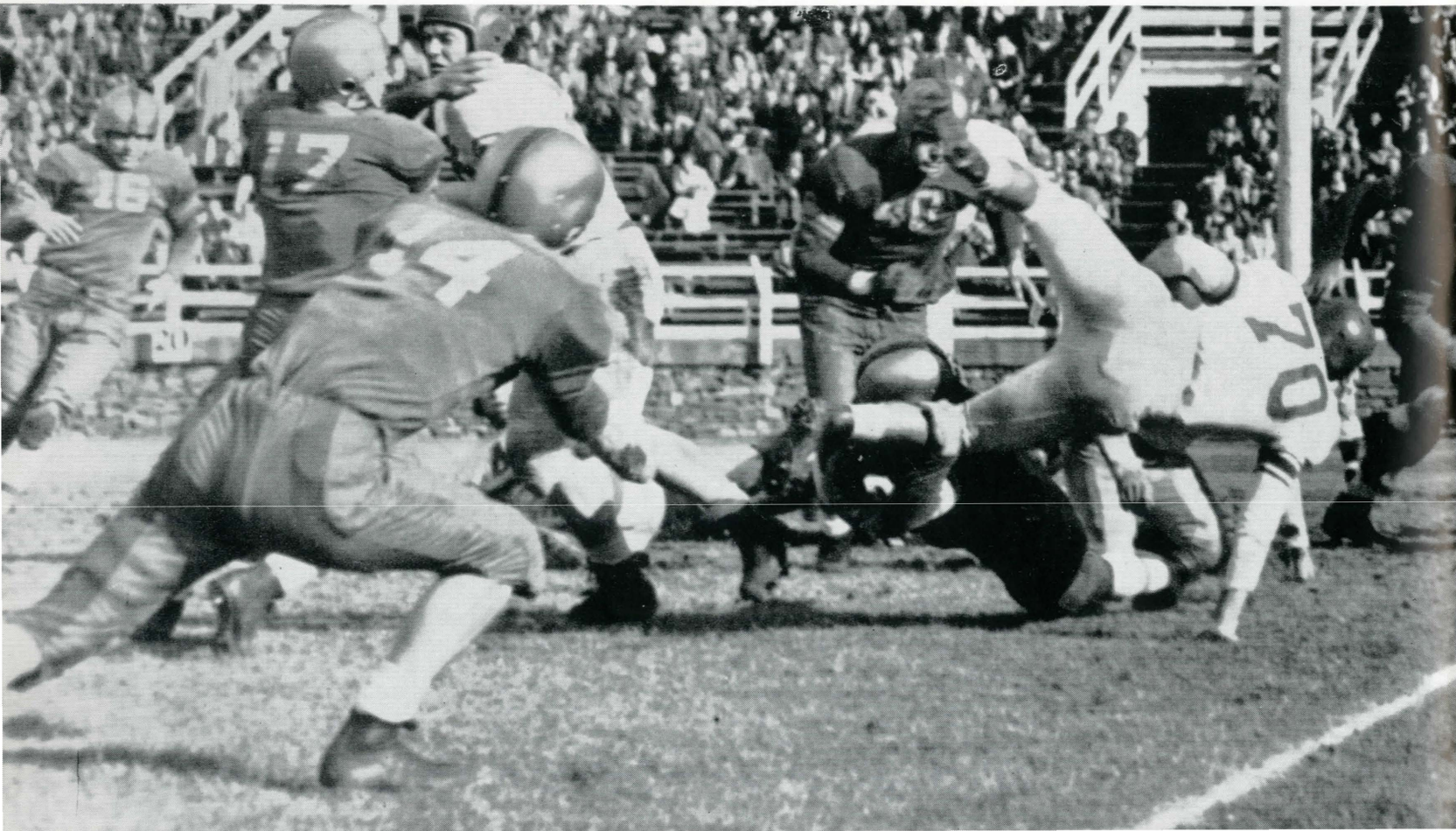

LEAPING LIZZARDS! Oh no, it's the football team. Hey, get those other blockheads out of the way. We want the ball.

Off to Pocatello the Cats went to meet the RMC's number one team, Idaho State. Undaunted by the Bengal buildup, the Montana squad went right to work and clipped off 29 yards early in the fray. The Bengal experience finally showed up over the scrappy and game Cats and they went on to a 35-12 win and their first RMC title.

Finishing off the season with Colorado Mines, the Bobcats ran into a determined squad, who with the aid of a snow storm barely upset the Cats 25-19.

During the course of the season many potential players were brought to light under the able tutorship of Toni Storti. With the new "will to win," some service behind these potentialities and a little luck, MSC looks like a sure bet for the comeback trail.

FOOTBALL SCORES

MSC		OPPONENTS	
16	.....	Eastern Washington	6
* 0	.....	Colorado State	47
*12	.....	Colorado College	40
*16	.....	Western State	12
12	.....	Montana University	35
*12	.....	Idaho State	35
*19	.....	Colorado Mines	25

*Conference games.


Del Lingle

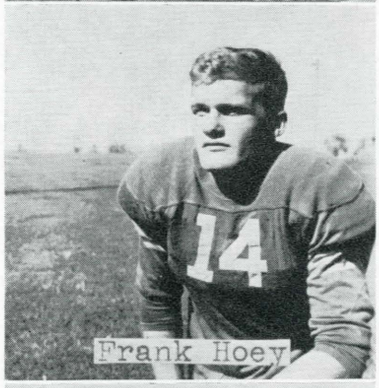
Frank Hoey

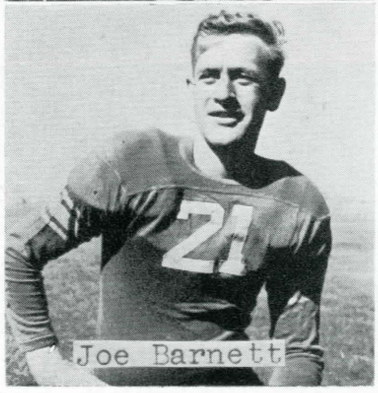
Joe Barnett

Fall Play

Lights . . . camera . . . action. The MSC thespians staged a most successful fall production, "Uncle Harry" by name. Now this may sound like a nice quiet type of entertainment, but believe me it wasn't. In fact Uncle Harry was about half mercenary. It seems he didn't like some of the standing population so he got rid of some of it. The trouble was that no one would believe that he did it because he was so sweet and kind. Poor Uncle Harry; he loved and lost one woman, loved and killed two others, and then had to live alone with only his conscience for company. He really proved the old adage that "crime doesn't pay."

"THIS IS THE WAY IT ALL HAPPENED." Uncle Harry is trying his hardest to convince some stranger that murders can be perfect.

"YOU'RE NOT REALLY IN LOVE, ARE YOU?" Leave it to the old maids to try to tell the facts of life to a young girl.





THE WARDEN'S OFFICE. That's the hangman standing by. He isn't the least bit squeemish about ropes. Try him.

"IT'S MY TURN." "NO, IT'S MY TURN." "NO MINE." What could be nicer than leaving two old-maid sisters fight about who will get your coat.



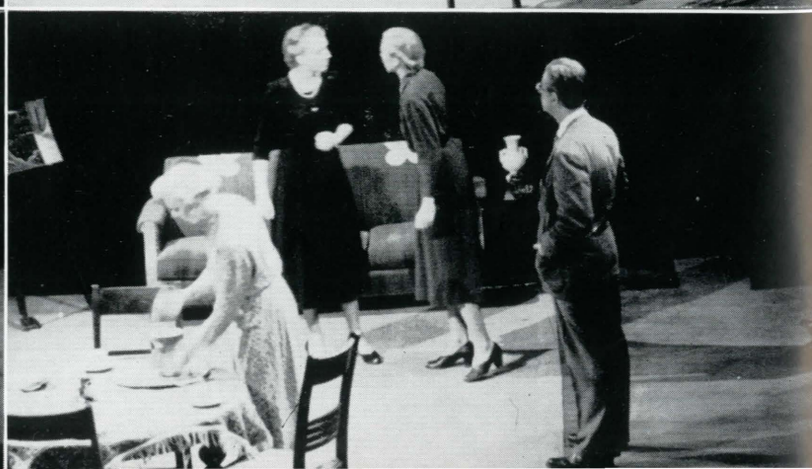









I DID IT ALL FOR YOU. How nice of Uncle Harry to put his sisters out of the way so he could marry his ex-fiance.

FOR ME? YOU DIDN'T! It looks like the girl in question really didn't think too much of Uncle Harry's accomplishment.

PARDON MY ATTIRE. Believe it or not, this is the maid, but she doesn't usually appear in public like this, at least not socially.

BARMAID, BRING ANOTHER ROUND. Maybe this fantastic story will seem more plausable if it's a bit fuzzy.

The Fall Quarter was staged in the round, the cast kept the director running in circles. Jack Barsness was well initiated to the drama of MSC. He was new and he took it all as good clean fun. This play was a fine example of his work. It was a top performance and well-received by the audience. Everyone seemed to enjoy the convenience of the Sub and sitting close to the action of the play. Mr Barsness seemed pleased with the interpretation rendered by the cast which consisted largely of freshmen. Quite a talented group, this. Young blood is as good as a shot in the arm anytime.

Fall Play

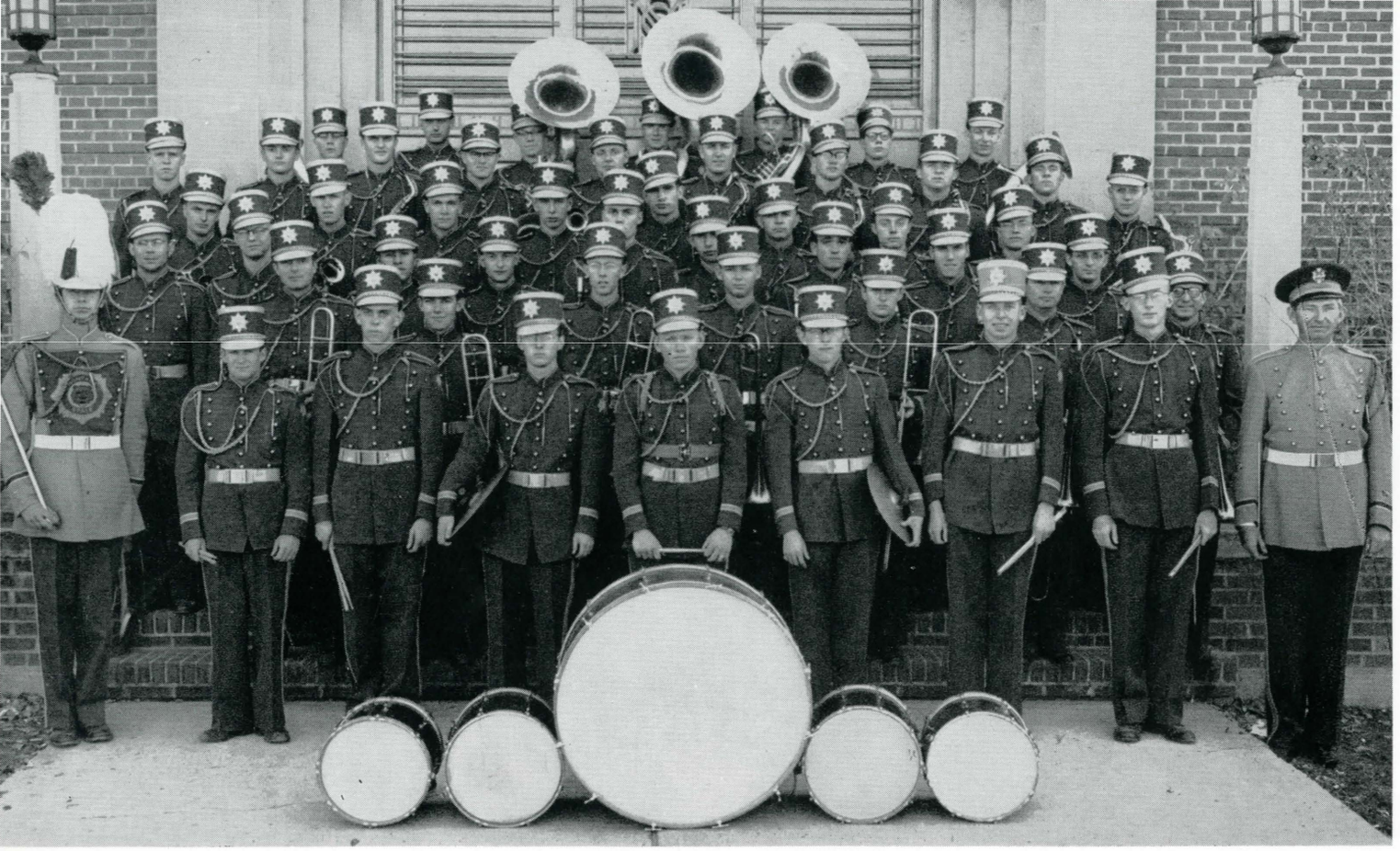

PERCUSSION—Clarie Britton, Bill Fairchild, George Farrington, Jack Armstrong, Bob Harcharik, John Doll, Harvey Hicks, Lee Matthews, Howard Bullickson, Bob Damon; TROMBONES—George Savchenko, Jack Kimpton, Charles Gosselin, Lyle Myhr, Steve Brown, Richard Peters, Paul Paddock, Fremont Hancock; CLARINETS—Jim Orr, Bob Quesenberry, Darrell Sunmark, Ken Logan, Frank Covarubias, Gordon Clark, Ray Giebel, Nevin Thompson, Don Schilling, Ron Skabo, Jerry Rankin, Bob Hougardy; TRUMPETS—Bob Robbin, Bill Zucconi, Roger Gordon, Bob Jones, John O'Brien, George Westlake, Don Phillips, Le Roy Moy; FRENCH HORNS—Jim Young, Wayne Coursey, Jim Odland, Bob McWhirter, Harvey Pierce, John Fry, Bob McLaughlin; SAXOPHONES—Loren Luthje, Merril King, Eldon Rice, Maurice Holliday, Dale Kitchell, George Baldwin, Jim Hartson; BARITONES—Bert Horrall, Jim Hurst, Bob Morrow; BASSES—Don Eklund, George Flint, Harry Fry, Gary Narbo.

"Here comes the band" . . . is the familiar cry when the MSC Bobcat band takes to the center stage of concert time, the Homecoming parade, the football and basketball games, and the many occasions for which the group plays. From the grueling practices that director Ed Sedivy puts them through, to the many nights that the neighbors would like to kill the member who insists on practicing "America, The Beautiful" at one in the morning, these students come forth with a very fine quality of horn blowing and drum banging. This group always presents a variety of comedy and syncopated rhythm, sometimes intentionally, sometimes unintentionally. They tour the state each spring at which time is held their annual band party.

Bobcat Band

Symphonic Band

Some of the more serious noise making on campus is done by the MSC Symphonic Band. The members come forth with classical and contemporary music for the college band concerts and the annual tour somewhere in the state each spring. At this time they hold their annual band party. The band has a three-fold purpose, these being, service to the students, service to the institution, and service to the art. In spite of all this they have a good time as it is a co-ed group. Recently the band received new uniforms and the flaming blue and gold of the college worn by some eighty members never looked better.

FLUTES—Dorothy Squires, Helen Laslovitch, Nancy Cameron, Mary York, CLARINETS—Gordon Clark, Don Schilling, Bob Schilling, Jim Orr, Darrell Sunmark, Bob Quesenberry, Nevin Thompson, Grace Stanhope, Jo Ann Mooney, Frank Couvarubias, Ray Giebel, Bob Hougardy, Johanna Haas, Isabel Bingert, Marlene McDonald, Ronald Ohlin, Nancy Jones, Mary Greenwood, Mary Kay Phillips, Carolee Redman; OBOES—Carol Merz, Bill Cyr, Jerry Rankin; BASSOON—Phyllis Story, Ann McQuillan; ALTO CLARINET—Ken Logan.

BASS CLARINET—Winifred Foss; BASSES—Don Eklund, Bert Horrall, Bill West, Noral Johnson, Gary Narbo; TENOR SAX—James Hartson, Jean Welch; BARITONE SAX—Bob Morrow; ALTO SAX—Bob Morrisette, George Baldwin, Lou Ann Bokenkroger, Dale Kitchell, Loren Luthje, Kay Metully; CORNETS—Bob Robbin, George Westlake, Ken Miller, Don Phillips, Jim Young; TRUMPETS—John Doll, Wayne Coursey, Lois Freshour, James Odland, John O'Brien; FRENCH HORNS—Harvey Pierce, Bob McLaughlin, Janice Hanto, John Fry, Margaret Bonifas; BARITONES—William Beadle, Bruce Lander, James Hurst; TROMBONES—Fremont Hancock, Richard Peters, Steve Brown, Lyle Myhr, George Savchenko, Lee Mathews, Adeline Gottfried, Bob Smith; PERCUSSION—Bill Fairchild, Harvey Hicks, Howard Bullickson, Darrell Albert, Vern White, George Farrington.

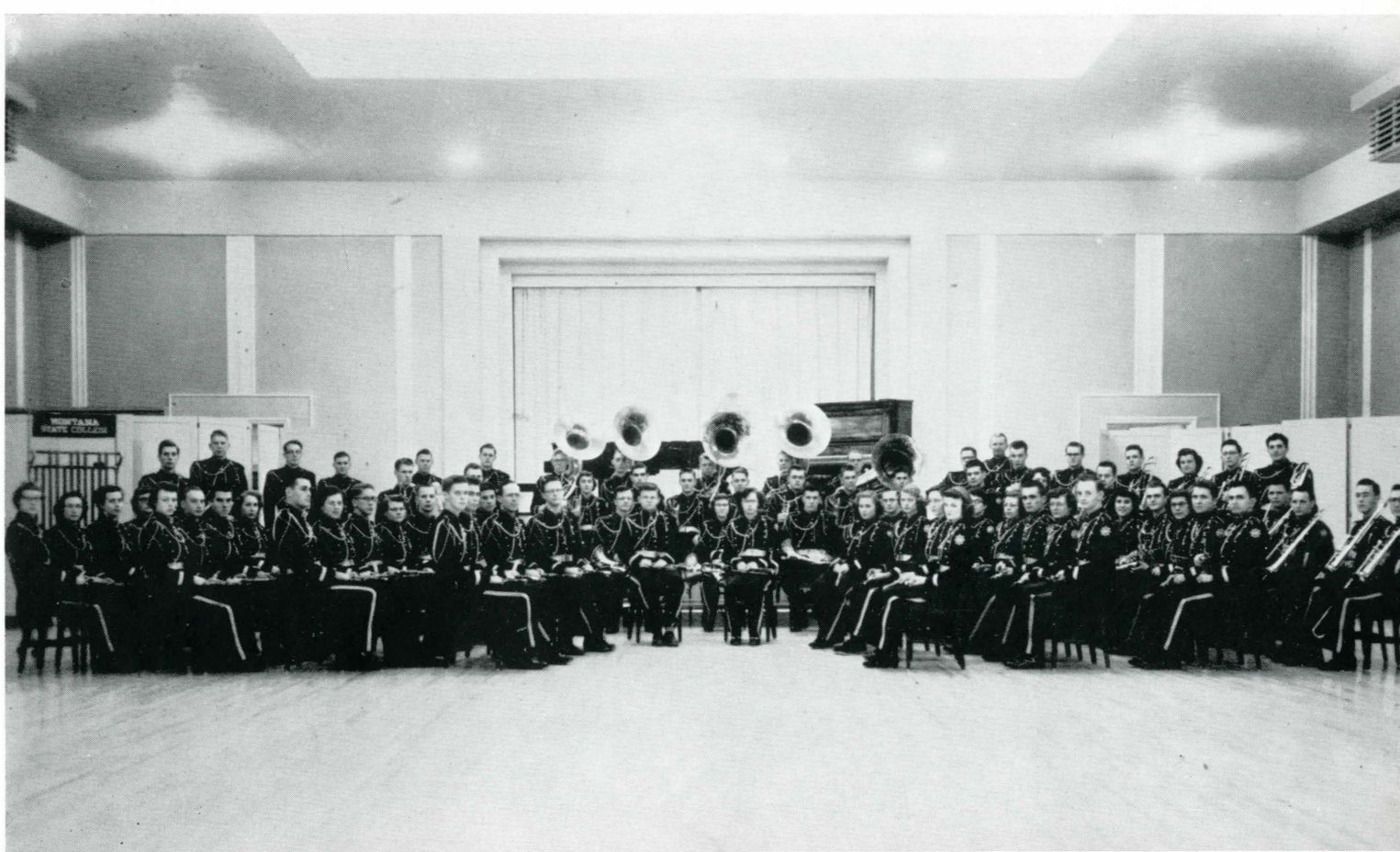

Orchestra

One fraction of the total groups of the music department is composed of the MSC orchestra. The orchestra includes members of both students and townspeople; every year this group increases in quality, number and perhaps volume. Mr. Sedivy directs this group, and through his able direction and the cooperation of the members, the orchestra is on the upgrade. As with all of the music groups, this one goes on an annual spring tour someplace in the state. And also, this group has its annual orchestra party while on this tour, enroute to one of the many stops. On the yearly agenda for the orchestra is the presentation of selections at the Christmas sing, playing at special assemblies, and a concert. "Fiddle and bow, strings and horn, a weary world shall hear this morn . . ."

FIRST VIOLINS—Mrs. Marge Waller, Mrs. Vivian Gee, Mrs. Doris Wilson, Mrs. Kay Dickinson, John Holm, Sally Sabo, Connie Lundgren, Leilani Eggar, Chad Growth, Jim Peterson; SECOND VIOLINS—Robert Bergman, Mary Hunt, John Fry, Evelyn Petrini, Mary York, Melba Terpening, Donna Zimmer, Verna Wierda; VIOLAS—Marie Anderson, Mildred LeFebre; CELLOS—Mrs. Robert Dunbar, Fremont Hancock, Helen Thomas, Rita Tureck, Helen Winter; STRING BASS—Bob Morrow, Duane Straiton, Mrs. Leone Jordan, Glenn Welch; FLUTES—Nancy Cameron, Helen Laslovich; CLARINETS—Isabel Bengert, Nancy Jones, Johanna Haas; BASS CLARINET—Ray Giebel; OBOE and ENGLISH HORNS—Jerry Rankin, William Cyr; BASSOONS—Gordon Clark, Kathryn McQuillan; FRENCH HORNS—Janet Cardwell, Harvey Pierce, Bob McLaughlin, E. E. Barnard; TRUMPETS—Clifton Knapp, Phil Kapriva, Bill Zucconi; TROMBONES—Steve Brown, Lyle Myhr, Robert Woolley; PERCUSSION—Lee Matthews, Vern White; PIANO—Joan Cunningham.

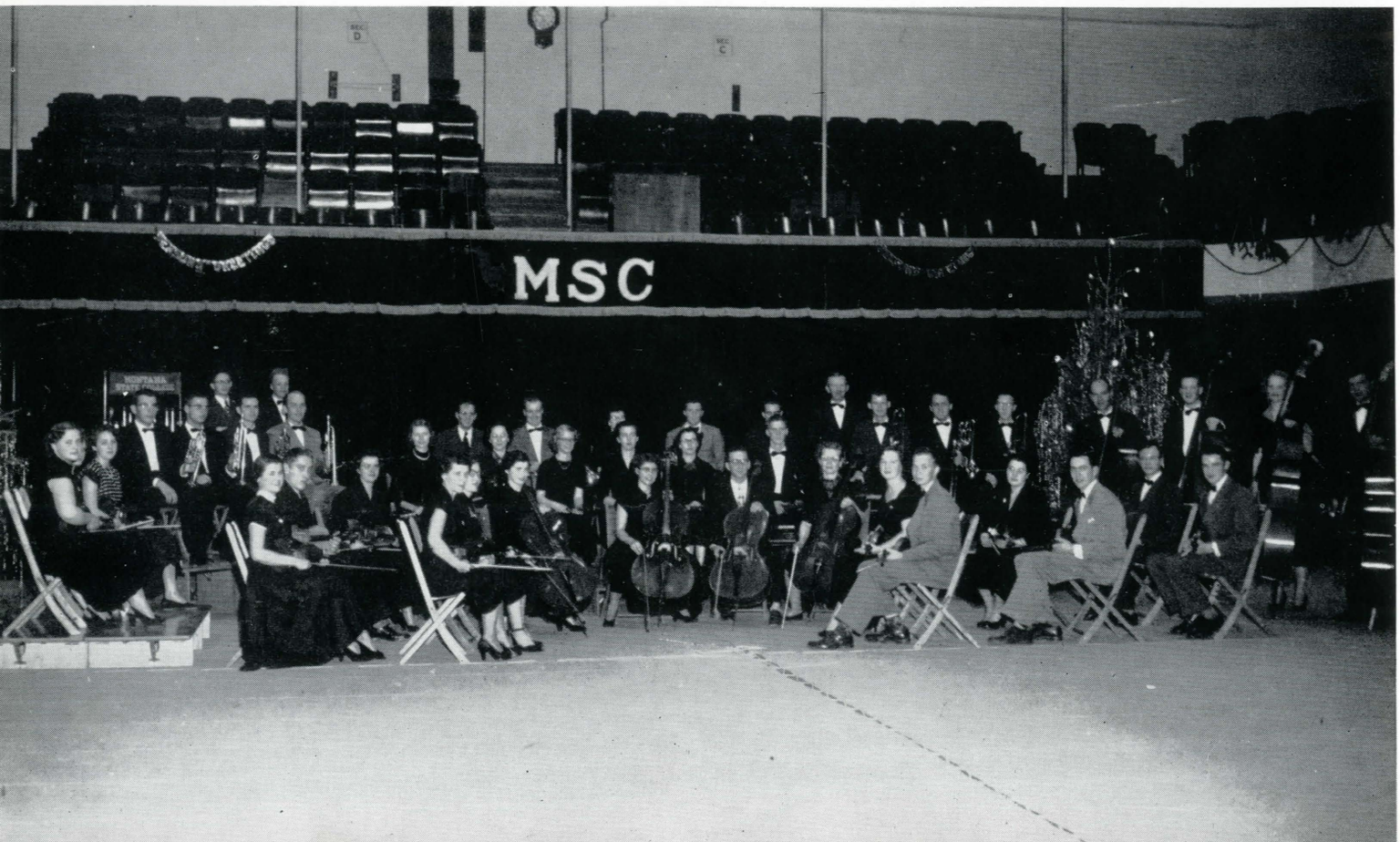



SOPRANO I—Velma Miles, Naomi Sandvig, Jane McDonnell, Eleanor Ellis, Maren Dudley, Beverly Alden, Virginia Flatt, Carol McRae, Ann Dallum. SOPRANO II—Barbara Dickinson, Mary Ann Newton, Rose Rowley, Sally Sanderson, Rita Geiger, Lenora Hassett. BASS I—Merrill King, Jack Meyer, William Wright, James Grovom, Ronny Skabo, George Farrington. BASS II—Larry Kutz, Wayne Woosley, James Hurst, Glenn Roush, Allan Bergum, Ken McAllister. ALTO I—Evelyn Eaton, Marjorie Anderson, Marta Drysdale, Sally Kraenzel, Joan Marsh, Barbara Farr, Darlene Cormier, Mitzi Work. ALTO II—Marlene Wilson, Dorothy Larsen, Naida Korslund, Judy Shope, Margaret Olson, Ruth Anderson, Edith Johnston. TENOR I—Fremont Hancock, Wallace Norley, Richard Stickney, Emmet Matthew. TENOR II—Harvey Pierce, Richard Williams, Joseph Roemer, Edward Bareta, Paul Hein, Donald Pegg.

"Come on, kids, let's try that again; I know you can do it." These are familiar (and frequent) words heard by members of the Concert Chorus at rehearsals, and said by Mr. Sanvig, the able director of the group. But it is well worth it; the chorus shows off its talent at the many concerts, assemblies, and a variety of places that it performs. Being no exception from the rest of the touring music groups, the Concert Chorus goes on an annual tour during spring vacation to a section of the state. Again being no exception from the rest of the touring music groups, the Concert Chorus goes on their annual party at this time. The singing and working together of this group combine a lot of talent with a lot of fun.

Concert Chorus



SING, SING, SING! These young ladies are making music for the pleasure of all at the annual Christmas song festival.



ALTOGETHER NOW, ONE, TWO, THREE. Another masculine group doing it up fine for the Bozeman audience at Christmas.



MUSIC MAESTRO, PLEASE! Chests up . . . shoulders back . . . sing loud . . . and don't forget to smile, brother, smile. A good job, too.



SWEET AND LOVELY. So was the music. There's nothing nicer than beautiful harmony sung in gay feminine tones.

The only lights are those of the large Christmas tree in the front, the participants are silent and most of them a little nervous, the audience is waiting. In a few minutes they will hear the organized houses present the annual Christmas sing. Each group has been practicing diligently for some weeks under the driving of a song leader to bring forth their own version of a Christmas number. As a group approaches the stage, there is a hush; the director lifts an arm and familiar melodies of the Yuletide are heard. When the last number is finished and the gym is emptying, thoughts of finals enter the minds of the singers; but for a few short moments all had their hearts and voices tuned to the Christmas spirit.

Christmas Sing

Danforth Chapel

Four years ago there was just an ordinary bit of lawn where the Danforth Chapel now stands. In that period of time a lot of planning and ideas became realisms and MSC saw students and workmen haul rocks, boards, work over drawing boards, plan and work together until the beautiful little chapel was finished. Also during this time the chapel has established itself on campus as a definite part of the college. Morning worship is held, special programs and speakers are presented, and, most of all, it is a quiet place where the students and faculty members can take a retreat from the buzzing hive of activity and sit in silent meditation with their God. From ideal to realism, from the external to the eternal . . .

JANE JUST SAID HER PRAYERS, before going to that 8 o'-clock test in Chemistry.



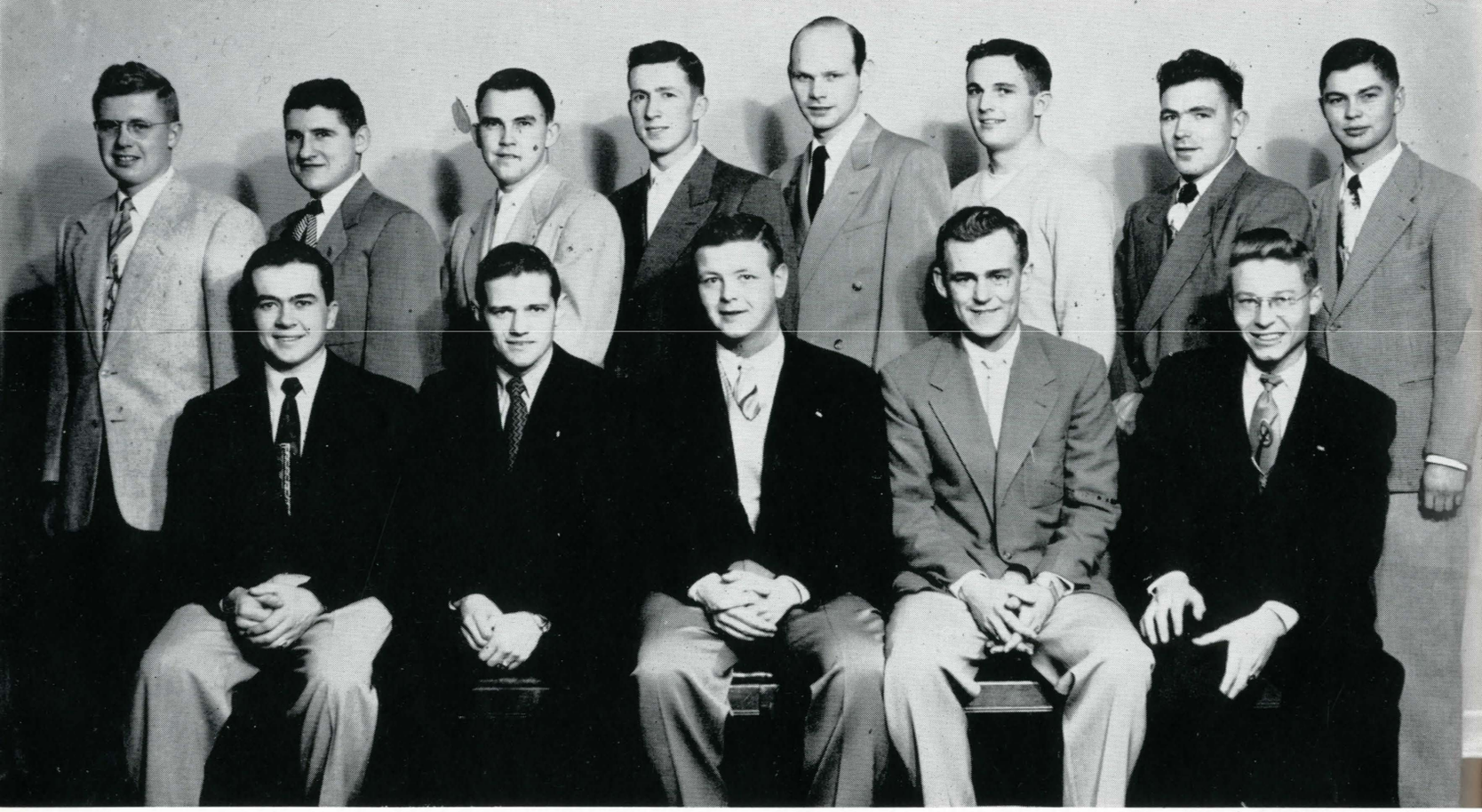

SECOND ROW, L. to R.—Keith Kimball, Ralph Roscoe, Bob Zion, Jim Peretti, Bob Thompson, Bill Chase, Art Redfield, John Bawden.

FIRST ROW—Fred Olson, Chuck Mercord, Fred Traeger, Roger LaFond, Bill Jackson.

This is a fraternal organization . . . . in other words, they fraternize. You can ask them about that if you want any additional information. The main purpose of this group is to keep all the fraternity houses up to snuff and out from behind the eight-ball. They all get together for an annual affair commonly referred to as the IFC beer bust. I doubt if they bust the beer, but then it's their business what they do with it, I suppose. They say no girls or firearms are allowed so it must be a pretty quiet shindig. But I don't see why they hold it way, way out in the toolies. Don't want to bother anyone?

Interfraternity Council

Panhellenic Council

This group of gals runs the inter-sorority enterprises that go on in connection with rushing. Rush . . . rush . . . rush . . . that's just about all they did fall and winter quarter. For the first time in eons they tried open rushing and believe me they were rushed, in fact, just about everybody was rushed 'til they were really bushed. Spring quarter will bring the Pan-Hellenic Banquet in which all sororities participate. This dinner in a sort of general get-together where all the hens chit-chat throughout the evening with the hi-light coming when all surprise pinnings are announced.

SECOND ROW, L. to R.—Jane Belknap, Shirley Cissel, Naida Korslund, Dorothy Larsen, Edith Johnston, Hazel Summers, Ruth Benson, Elaine Mikkleson.

FIRST ROW—Betty Miller, Margie Anderson, Donna Wallace, Jeannie Foster, Florence Howanach, Phyllis Scherzer Wollaston.



Alpha



FLORENCE HOWANACH
President

The Alpha Gams are . . . . the Alpha Gams; it is less confusing this way. They stack their frames at Quadrangel C, not to be confused with any other letters of the alphabet.

Beauty and brains, big and little, large and small, magnanimous and minute, fortissimo and pianissimo, ad nausium, they contribute to the campus.

Each year around Easter time the AGD's sell lilies to aid their national project of caring for crippled children, so they do have their serious side.

The Alpha Gams have a new housemother this year, the last one just couldn't take it any longer. Come to think of it there are quite a few new housemothers on the campus this year.

LORAINE CADY
MARILYN MICHEALS
BETTY ANN SAWYER



DONNA CRAVER
ALICE GOSSACK



SHIRLEY FOSS
ADELINE GOTTFRIED











Gamma Delta

NOLA FULLER
ELAINE MIKKLESON
DONNA WALLACE

JANICE HANTO
BETTY PETERSON
BETTY ZIMMERMAN

BETTY JO HUPP
MARY PETERSON
WINIFRED FOSS

VIRGINIA MANN
DONNA TROVATTEN
HELEN LASLOVICH

CAROL MERZ
DORIS TROVATTEN
CONNIE NEWMAN





EDITH JOHNSTON
President



BEVERLY HARDIE
ALFRIEDA CHAMBERS
EVELYN EATON
PATSY ERICKSON
JOAN HUXLEY

ERLENE BIGGS
CAROLYN CLARKE
~~SHARON ELLIOTT~~
SANNA GREEN
RUTH JOHNSTON

DONNA CARMICHAEL
LAVERNE DeKAY
ELEANOR ELLIS
BONNIE HICKS
JEANNE KELLOGG

Occupying the block house at the corner of 5th and Garfield are the AOP's, known in some circles as the Pots. Besides supporting the coffee industry at the SUB, these girls take their sorority exam every March. Other than that they do very little. This house is best known on the campus for its closets.

All seriousness aside, the AOPi's support a national philanthropic project for the benefit of the underprivileged in Kentucky. These girls are often seen in the musical groups, the student government, and honoraries. They are probably the tiredest group on the hill—what with Subing and studying for their sorority exam. (Written very objectively by two AOPi's.)

Alpha Omicron Pi



Sally Kraenzel
Dorothy Pasha
Vera Stucky
Jean Buchanan
Marjorie Johnston
Carol McRae
Sharon Pearson

Dorothy Larsen
Marillyn Pearson
Betty Jo Waite
Janice Burnett
Betty Kanalz
Marilyn Mockel
Carolee Redman

Joann Marsh
Charlotte Rodenberg
Hazel Wadron
Frances Chirgwin
Kiyoe Kataki
Carol Molvig
Virginia Reese

Dorothy Molvig
Sharon Rudman
Marlene Wilson
Darlene Cormier
Helen LaVelle
Clarice Morrow
Kay Reilly

JoAnn Mooney
Delores Smith
Margaret Bertholf
Barbara Farr
Hermine Lentfer
Margaret Olson
Paula Sutherland

Carol Mosher
Dorothy Squires
Peggy Blankenship
Shirley Frenk
Joile McIntosh
Margaret Palmer
Helen Thomas

Connie Niebel
Caroline Stucky
Dorothy Bliss
Joanne Johnston
Joan McKay
Diane O'Riely
Charlotte Whitney

Chi Omega



PHYLLIS WOLLASTON
President

MARJORIE ANDERSON
LINDA BRAMMER
PAT CUBBAGE
MARILYN HALSETH
PAT OLCOTT

NOLA ANDERSON
CLARICE BRANGER
NORMA FERRETTI
STELLA KITTAMS

SHIRLEY BASKETT
LEE CLARK
JEAN FOSTER
BEV MATHESON



The Chi O pledges must undergo a strict training program in pie eating in order that the sorority may keep their title in this field. Besides being especially outstanding in pie-eating, the Chi O's are active in women's sports and are seen often in other activities. It is generally acclaimed, especially by Chi O's that they are one of the top six sororities on the campus.

They have a social science award that give to the outstanding girl in sociology on this campus. They also have a national fund that is known as Service Fund for authors.

It is a public fact that these girls like a good time—so does everybody else. X and a horseshoe—Chi O.

GERRI PACE
ARTHA VAN NOY
BEV CHAMPION
VIRDELL GUYER
NANCY JONES
CAROLINE ROBERTS

BARBARA ST. CLAIR
CAROLYN WALKER
IRMA CHABAI
LYNN HAGERMAN
MARLENE MacDONALD
SALLY SANDERSON

VIRGINIA ST. CLAIR
IVENE WARD
BETSY EDWARDS
CHERIE HOFFMAN
JUNE MURPHY
CELIA STOKKE

SHIRLEY SCHULTZ
LORRAINE WHITMER
DORIS GORMAN
RUTH HARVET
BEV NESS
ETHEL SWINGLE

ARLENE STEPHENSON
JACKIE BLACK
PATTY GUSTAFSON
BETTE JACKSON
MARY KAY PHILLIPS
BETTY KAY WILLIAMS





RUTH BENSON
President



ARLEN ALBRIGHT
NEVA JEAN BECKEN
JANE BELKNAP
BERNICE BELSHAW
ARLENE BIRKLAND
LUANN BOKENKROGER
PAULA BOWDEN
FRANCES BRINK
JOANNE BRYAN
JULIE CASE
ANN CREASY
NANCY JO CZIRR

Delta

Well, well, well Hannah, the Delta Gamma can be reached by calling 1273. It'll probably be busy however. Having been on this campus for only 6 years, the baby sorority has really grown up and is well "anchored" on the campus. In fact, how well established can you get.

Mrs. Wilson has her hands full keeping the noise down to a loud roar, particularly during the black cigar-smoking days.

Some of their more constructive activities include social service work to benefit the blind, contributing to campus activities by way of Mortar Board, Spurs, 4-H, campus committees, etc.

Of all their active chapters in the nation this one is really active.



PAT EDEN
BERNICE KOEFELDA
ALICE PRATT

DIANNE FREEMAN
IRENE LEYS
JOAN REICHELT

EDNA GNOSE
VIRGINIA MARTIN
JEAN ROSE

SYLVIA GROSFIELD
SHIRLEY McGLENN
DONNA STEWART

LUCILLE HERON
JANE McDONNELL
HELEN STOLTZ

KATHERINE KARGACIN
ALICE OPALKA
LEONA TRUMBULL

MARILYN KLEPPER
JESSIE PASSMORE
IRMA VANDEVEEGAETE

Gamma



SHIRLEY CISSEL
President

Kappa

Besides being adept at women's sports the KD's are noted for their ability at men's sports. All joking aside, these gals are very outstanding in sports participation as well as a number of other college activities.

The KD's live in the white house, (crowded isn't it), at the corner of 5th and Cleveland. Their housemother, Mrs. Marris, manages to keep them in line most of the time. As their national project, the KD's have a program to aid crippled children. They throw a May Day tea for the campus, once a year, naturally. This is for the sole purpose of celebrating May Day.

MARGARET BONIFAS

JEANNETTE CHRISTY

BERNICE FLASKERUD

ADELE FOGARTY



Delta

LOIS FRESHOUR
JOANNE MONSON
GRACE STANHOPE

KATHRYN GOTTLOB
MARY NEWTON
BETH STONE

JOHANNA HAAS
IRENE PEACE
PHYLLIS STOREY

MURVA HARRINGTON
CECELIA RICKARD
EVELYN STRAND

JANICE KAMPSCHROR
ROSE ROWLEY
HAZEL SUMMERS

LILY ANN LARSEN
AURETA SANDON
RITA TURECK

BONNIE LIVINGSTON
SUSIE SCHNEEKLOTH
MARY YORK





PHYLLIS VIKEN
President



BETTY BROADUS
PAT ERWIN
LOIS GOWEN

CATHERINE ARNESON
CONNIE CHRISTISON
PAT FLANAGAN
LILA HARTZOG

BONNIE BAKER
NANCY COLLINS
VIRGINIA FLATT
NAIDA KORSLUND

BEVERLY BIRKELAND
MARLA CONNELLY
GAY FREDREGILL
LAURA KRAMER

The Pi Phi's are those certain girls on the campus that wear detour pins on their lapels, arrows that is—get the point. Quad D has so far managed to survive the general stampeding, crowding on the back porch, water fights and various assorted goings-on in the phone booth.

In addition to monkey business, these girls contribute serious talent to many of the campus organizations in the way of singing, group participation, drama, etc. They are the sponsors of the Pi Beta Phi Derby Dance, at which the "King of the Hill," or most popular man on campus, so to speak, is crowned. The procedes from this dance go to aiding the Pi Beta Phi settlement school in Gatlinburg, Tennessee for underprivileged children.

They are generally a good bunch of kids but they'll get over it.

Pi



JOAN MANSBRIDGE
KAY MOORE
DELORES OIMOEN
ETHEL SIMONFY

MARILYN McCULLOM
ANITA MURPHY
BARBARA PARKER
MARGY STROMNES

ALENE MEADOWS
NANCY McLAUGHLIN
MARY PARKER
LOIS WARD

MARILYN MILBURN
BARBARA McNIVEN
LORRAINE PETERSON
JEAN WELCH

VELMA MILES
MARGARET MYLES
NAOMI SANDVIG
CAROLE WILLIAMS

BETTY MILLER
SUSAN NAEGELI
JUDY SHOPE
NANCY WOOD

Beta Phi

Alpha



JOHN BAWDEN
President

		JIM ADAMSON	DEWAIN ALLEN
JOHN BIGGLE	OYSTEIN BOVENG	BILL BRYAN	BUD BUELL
JIM BURNS	GEORGE CLEMOW	DON COPLEY	BILL CUNNINGHAM
CLIFF DOKE	JOHN DOLL	PHIL DONALLY	CHARLES GESTRING
GEORGE GANDER	ERLE GROSS	BEN HACKETT	JACK HENNEFORD
KEITH KIMBALL	MERRILL KING	VERNON LAUBACH	JACK MEULI



The Alpha Gamma Rho fraternity, complete with farm equipment, is located at 119 So. 6th. These **students,** and they are, are very active in school affairs. We have to say this; our Editor belongs to this illustrious group.

Besides partying, their main interests lie in social functions. A very nice custom observed each year is the Sister Day Banquet held for sisters of the fellows in the house. To cement relations, they jointly sponsor a street dance with the Lambda Chi's. The AGR's have managed to win or place for a number of years in the cross-country race, put on during Homecoming festivities. These boys are really in a hurry.

Gamma Rho

ROLAND MOSHER	DENNIS NELSON	LEROY NIEDERMIER	CLARENCE PILE	DICK PULIS	JAY RAMMEL	GENE THAYER
LAURENCE THAYER	HERB TOWNSEND	PAUL TUTVEDT	CHARLES WALKER	ROBERT WENZEL	PAUL WETZSTEON	TOM WILLIAMS
LEE BAWDEN	ARLISS BERG	JIM BISHOP	BILL CONWAY	JIM COPLEY	JACK CRONK	TOM GLENNI
FRANK GREEN	HARVEY HACKETT	DUANE HARPER	CHARLES IRVINE	JACK KIMPTON	BILL LASSEY	SKIP LYNCH
DENNEY McDONNELL	DONALD McGOURTY	ALVIN MERRITT	GEORGE NEBEL	DARREL O'CONNELL	TOM PETERSON	GEORGE RICE
EDDIE ROSSMILLER	PETE ROTH	JIM RYFFEL	JACK SCHMITT	FRED WALKER	DON WETZSTEON	DON WILLIAMSON



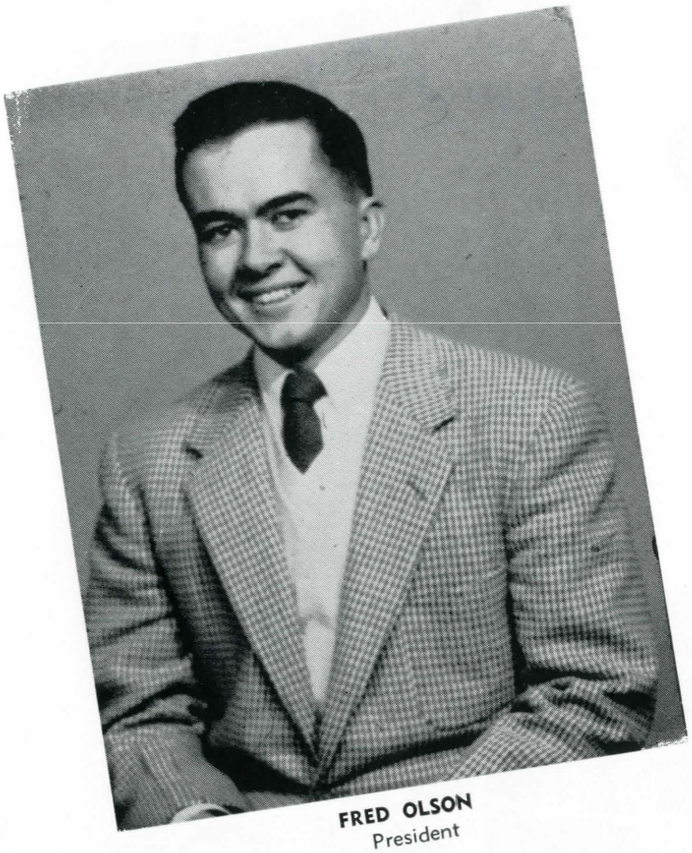

FRED OLSON
President

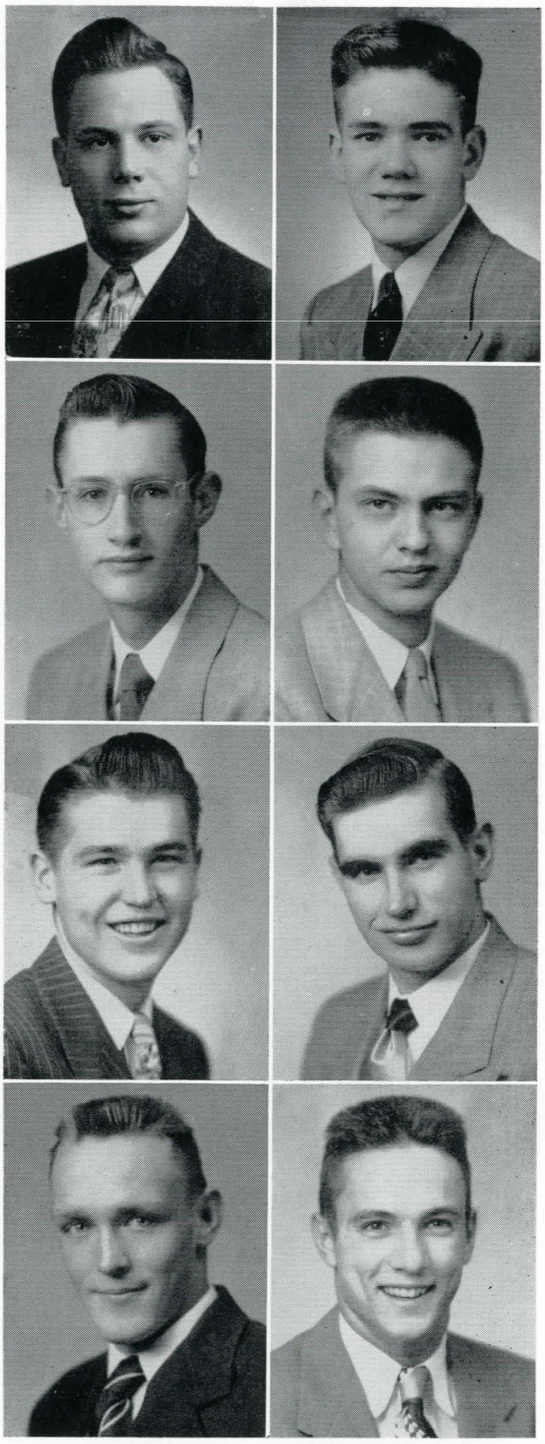

BILL BEADLE
ROGER BRACKEN
DONALD BURNHAM
PETER FORSYTHE

DICK BELL
RICHARD BROOKING
WAYNE COURSEY
HOWARD FREEMAN

A recent addition to the fraternity agenda on campus is a group of fellows known as the Sigma Nu's, formally the Gamma Phi's, and now titled the "snakes." With their own little hands they remodeled a barn, decorated it to a modern looking place they now call home. They have a piggy bank, filled upon the occurance of minor misbehavings of the members. What they do with the final collection is something to ask them!! Each year they sponsor a Mother's Day tea. At one time they had a sunrise breakfast, but it was decided that they disturbed the birds so they now eat at a later hour. Oh, well . . .

Sigma

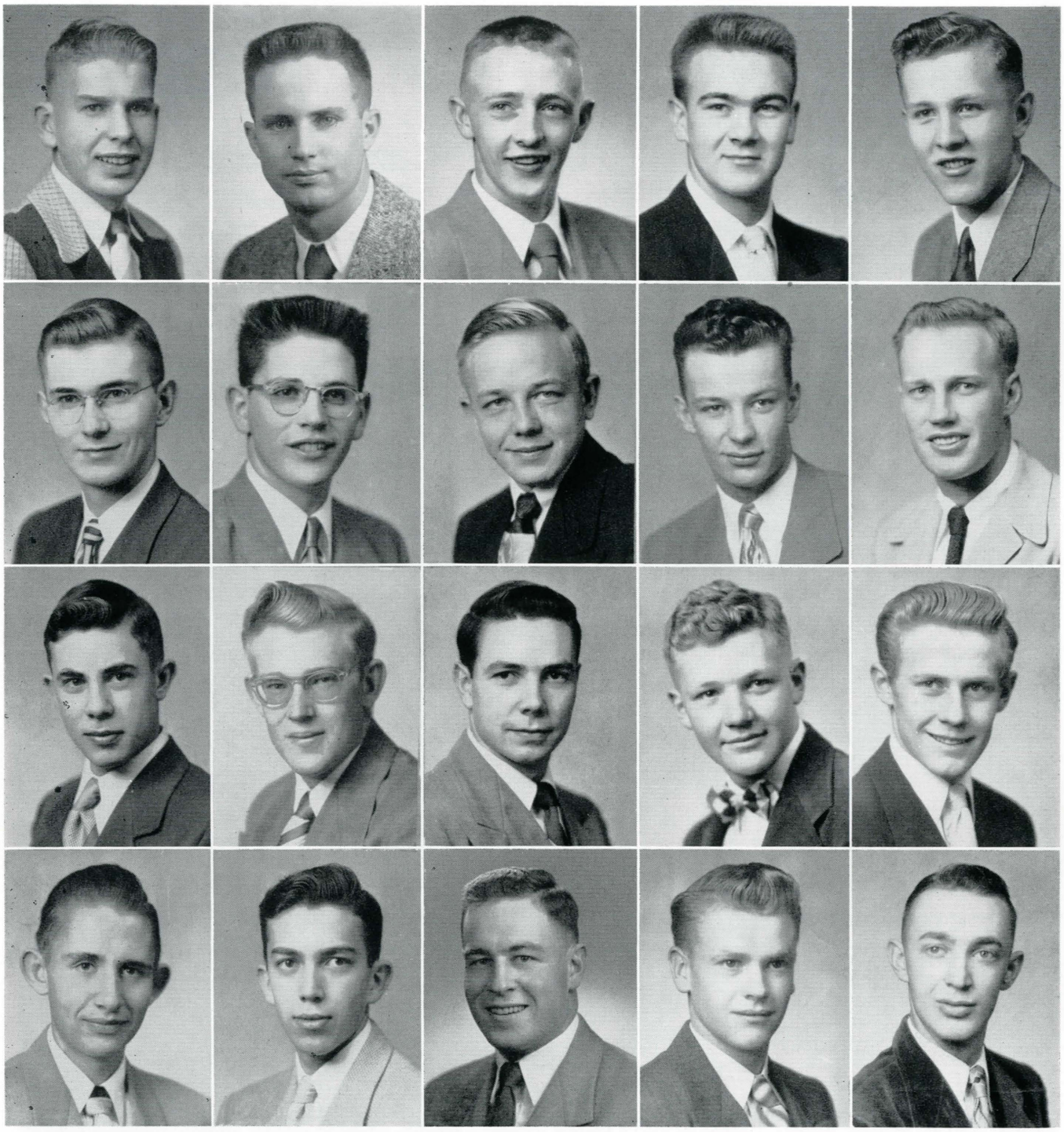

HARKY GULLICKSON
DAVID HURTT
BERNARD MAZANEC
RONALD SKABO

GLEN HASH
CORDELL JOHNSON
ROBERT McDONNELL
ROBERT TERRELL

RICHARD HAWORTH
DAVE KOEHLER
BRYAN McDOUGALL
TOMMY THOMAS

CLIVE HAYWARD
BRUCE LANDER
ROBERT PARKER
JAMES THURSTON

JOHN HOVREN
GEORGE MAGNUSON
WILLIAM PARRIS
BILL WEST

Nu

Kappa



TOMMY BRYAN
President

ROY ALLEN
CHUCK ANGEL
GABRIEL BEDISH
GORDON CLARK
JOHN COVERDALE
BOB DUNDAS
TOM DUNDAS
LIONEL ERICKSON
KENNETH EVENSON
BILL FAIRCHILD
HARRY FRY
TED GROVE
CHARLES GUSTAFSON
BILL HANEY
EARL KLEINFELDER
EDWIN HERMES
JOE JENNI

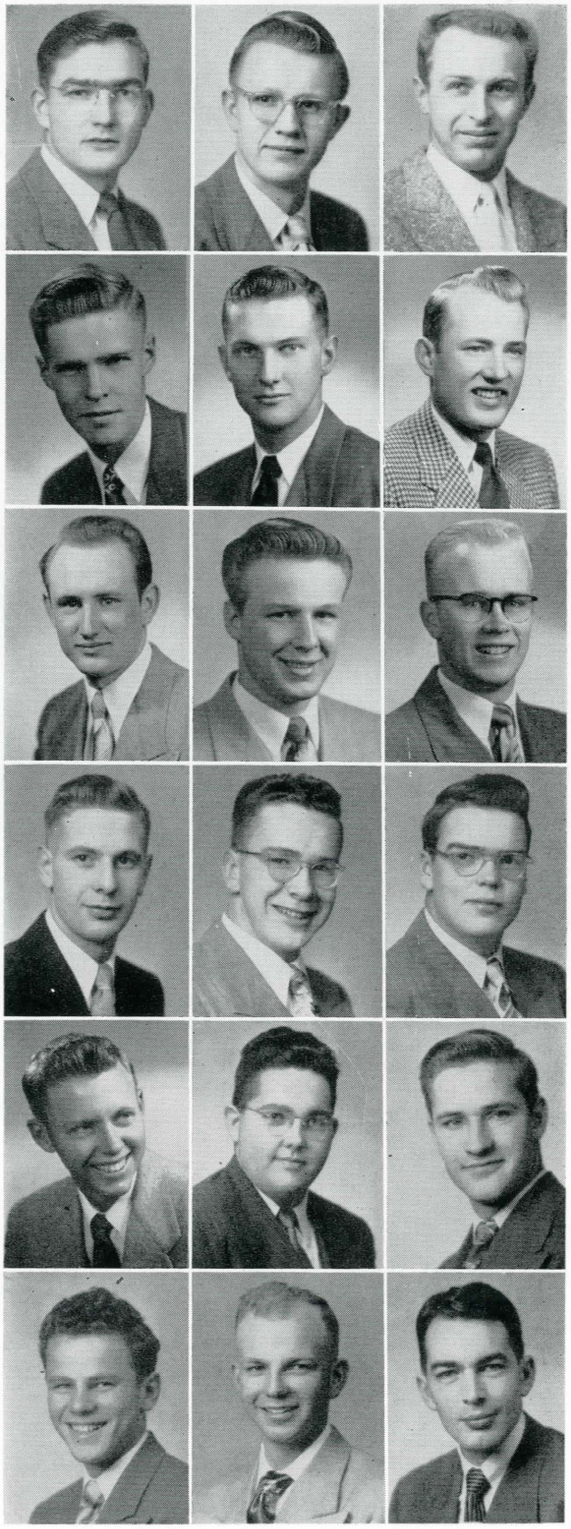

Located in the back yard of the AOPi house is the KS house. And located in the Kappa Sig house are the Kappa Sigs—they live there.

Each year they prove their artistic ability by devising elaborate decorations for their Stardust Ball. This year they also copped first place in the Homecoming lawn decorations. Annually these guys lose their bannister to some orientals.

Lots of the time they are referred to as spooks, not to be confused with Halloween. In general, Hoagy's boys are the "men you oughta, men you gotta, men you're gonna know."

Sigma

BOB LAFFOON
BOB SCHILLING
DICK WILLIAMS
GARY GORDON
TOMMY McLAUGHLIN
JOHN SIMONS

JOE LAVENDER
TOM SHELLENBERGER
DON ABBOTT
JIM GUENTHER
DONALD McPHAIL
DONALD SLAYBAUGH

ERIC LOWNEY
JACK SOHL
JACK BIDLAKE
GEORGE HALVERSON
LEROY MOY
RONALD SOMMERDORF

JIM MacPHERSON
DICK STEVENS
PAUL BUCHMANN
BILL HOSKINSON
CLARENCE NEWHALL
RICHARD STICKNEY

BOB MORRISETTE
BOB THOMAS
JOHN CONLEY
PHIL KOPRIVA
DONALD PHILLIPS
RAY STOCKHILL

JIM PERETTI
CHARLES THOMAS
FRANK CROSSER
JIM LEWIS
HARVEY PRICE
BOB WENZEL

BOB QUESENBERRY
TED VAN VOROUS
GEORGE FARRINGTON
KEN McALLISTER
JOE ROEMER
BILL ZUCCONI





FRED TRAEGER
President

Every year, come early in fall quarter, a certain group of men catch a chin disease, known to women and other interested persons as a beard. It doesn't mean that the Lambda Chi's are hermits, it just indicates the approaching date of their Yukon Day's party. In addition to this function they aid the AGR's in the annual LXA-AGR street dance held in the street (naturally) every spring. The fellows do their bit for the campus in many organizations and student offices. Last year they took top honors in the intramural swimming meet. Sink or swim—cried the Little Red Hen!

Lambda



DAVID ANDREW
FRED BELL
JOSEPH CARLISLE
IRVIN DAHLBERG
HERBERT EWALD
KEN FRASER
THOMAS BALCER
DALE BERWICK
JOHN CURRENS
VINCENT DAVIS
WILLIAM EYER
DOUGLAS GARBER
JERRY AANES
CHARLES BEERS
DEAN BERWICK
CHARLES CYR
EARL DEDMAN
GEORGE FLINT
JIM GIDLEY



FRANKLIN GRIEP
RONALD GROOTERS
JIMMY GROVEM
KENNETH HEGG
JAMES HELMER
HARVEY HICKS
NORMAN HOBBY

GLENN HUNGATE
BARRETT JOHNSON
CHARLES KEITH
CLARENCE KELLY
LLOYD LOCKREM
EDGAR LOGAN
RUSSELL MARSH

DENNY McCALL
ALAN McKEE
ROBERT McLAUGHLIN
KENNETH MILLER
JOHNNIE MUELLER
GERALD MULLEN
WAYNE NELSON

KENNETH NORICK
RONALD OHLIN
EUGENE OLSEN
MELVIN PETERSON
EUGENE PITTINGER
RICHARD PORTE
CHARLES RASCHKOW

LORING ROBBINS
ARNOLD ROHRER
LEONARD ROHRER
DONALD RUDBERG
JACK SAUNDERS
ALBERT SCHOCK
ARNE SKEDSVOLD

FRANKLYN SOARE
DARRELL SUNMARK
WYMAN TAYLOR
BRUCE TEIGEN
JAMES THOMPSON
ROBERT THOMPSON
MARTIN TURLEY

CHARLES VANDEVEEGAETE
ROY WELLS
KENNETH WILLIAMS
JAMES WISEMAN
JACK WOLF
DEAN WOLLASTON
JERRY ZADOW

Chi Alpha

Pi



CHUCK MERCORD
President

From lower Basin Street of fraternity row comes the bop, sweet and mellow, from the instruments of the Pi Kap's. These fellows have established themselves recently as the closest thing to Benny Goodman, Stan Kenton, Ralph Flannagan, and all points west in this section of the world. They recently started a novel method for aiding the March of Dimes drive, that of holding a Pie-Eating Contest. They also serve pie and coffee plus a music session and an all-school dance to help in the drive. It has proved to be a big success. The boys like a good time too; don't we all!

DARREL ALBERT
FRITZ BENNIS
STEVE BROWN
BOB DICKINSON
BOB FARR
RAY GIEBEL

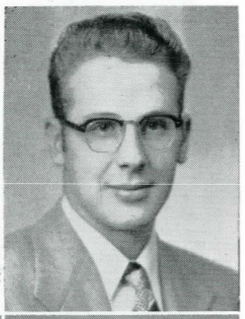

WILLIAM BAUGH
LAVERNE BOKMA
FRANK COVARRUBIAS
ALTON DRURY
WALLY FOWLER

MERVIN BENDEWALD
QUENTIN BRAWNER
BOB DELP
DON EKLUND
JOHN FRY



Kappa Alpha

ROGER GORDON
BILL GREEN
JOHN HARRIS
GLEN HAYEN
DAVE HENNESSY



CARL HOLM
RAY HOLM
BERT HORRALL
RODNEY JOHNSON
DALE KITCHELL



PALMER LARSEN
ALBERT LEE
FRANK MEAD
JACK MEYER
JACK MOORE

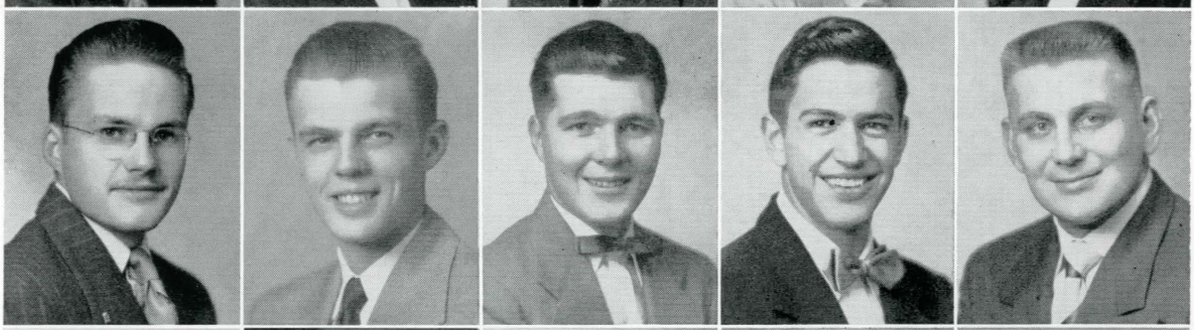

BOB MORROW
WALLY NORLEY
CONRAD OLSON
AL PRESTRUDE
ART REDFIELD

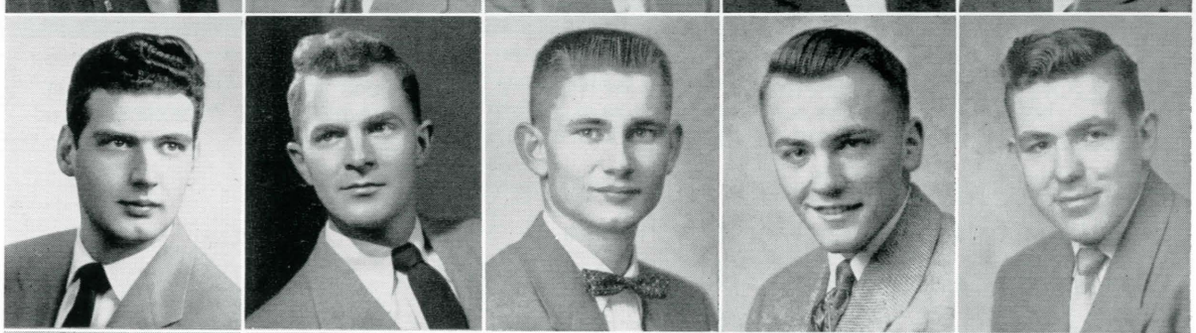

BOB ROBBIN
BILL RONEY
ROGER SCHNEEKLOTH
ROBERT SMITH
LLOYD SORENSEN

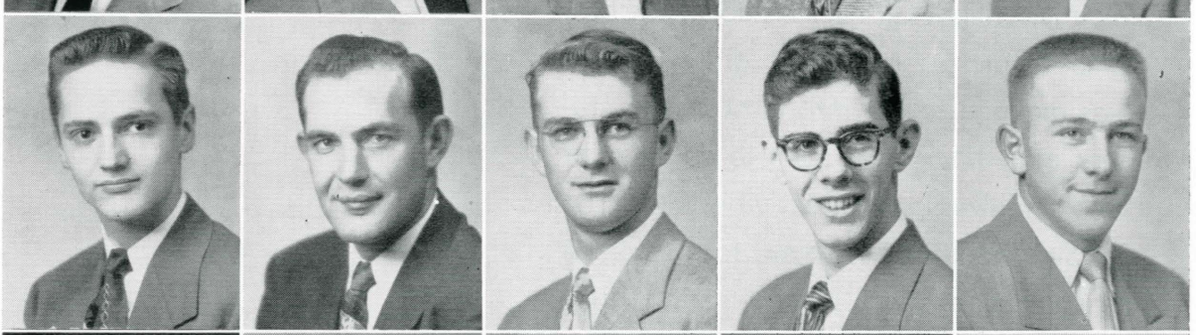

BILL SPENCER
NAT TOWNSEND
ED WALLER
VERN WHITE
LARRY WHITEMAN

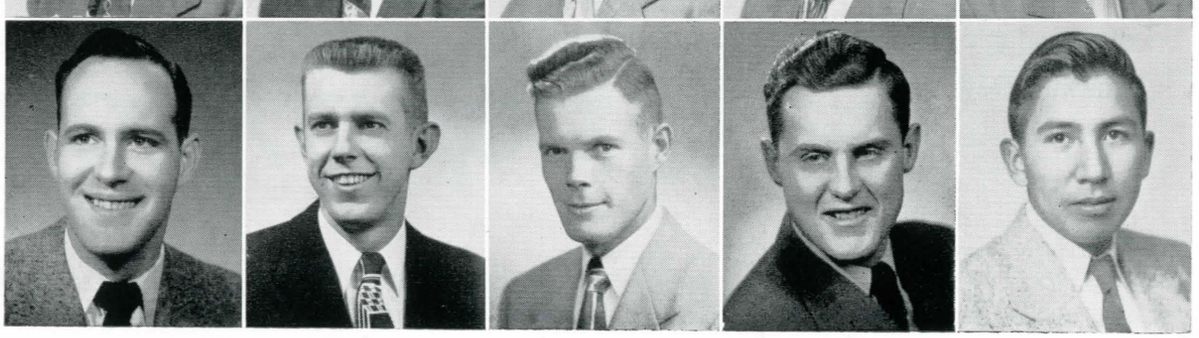



BILL JACKSON
President

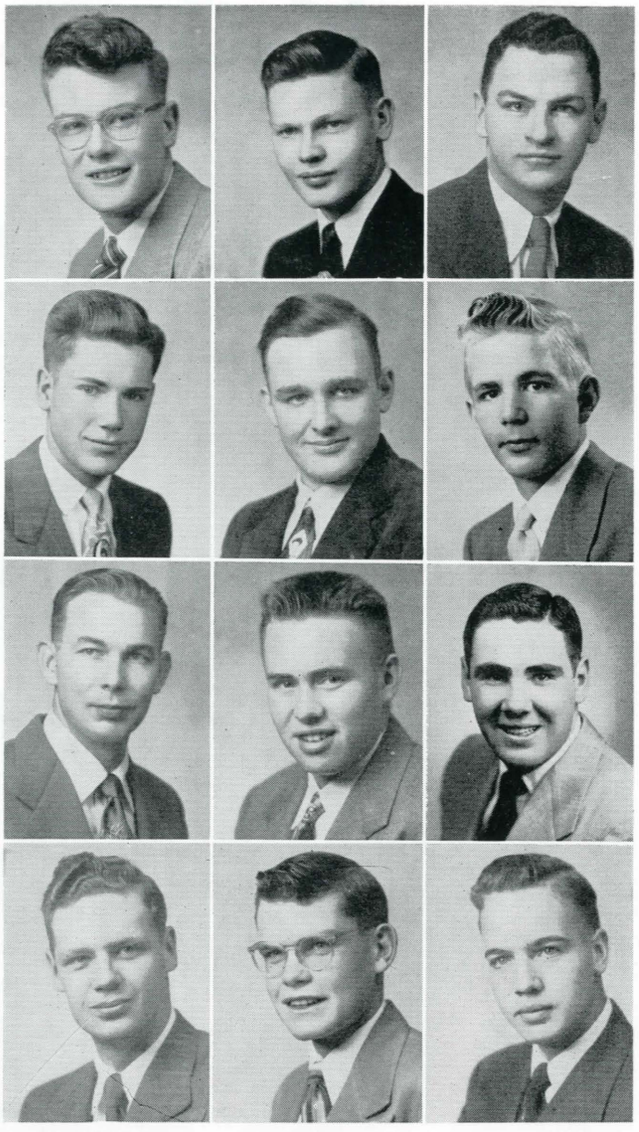

ROBERT AAL
DON BAUER
DOUGLAS CASE
DOUG CRARY

DAVID ALLINSON
HARRY BLISS
ROBERT CLARK
DICK CURRY

MARVIN ATWOOD
LESLIE BREEDEN
KLINT COLARCHIK
HOWARD DALE

Living in the big, recently painted white house (well, 1949 wasn't so long ago) on South Willson are the Phi Sigs. They seem to like it there. Each year they have a Moonlight Dance at which time they pick their Moonlight Girl. This is about the best time to pick a Moonlight girl. The Phi Sigs manage to get into most of the student activities. They seem to do all right for themselves in other activities also. The Phi Sig's would like it known to the women on campus, and any place else that they are available, for Mortar Board and Sadie Hawkins Day.

Phi

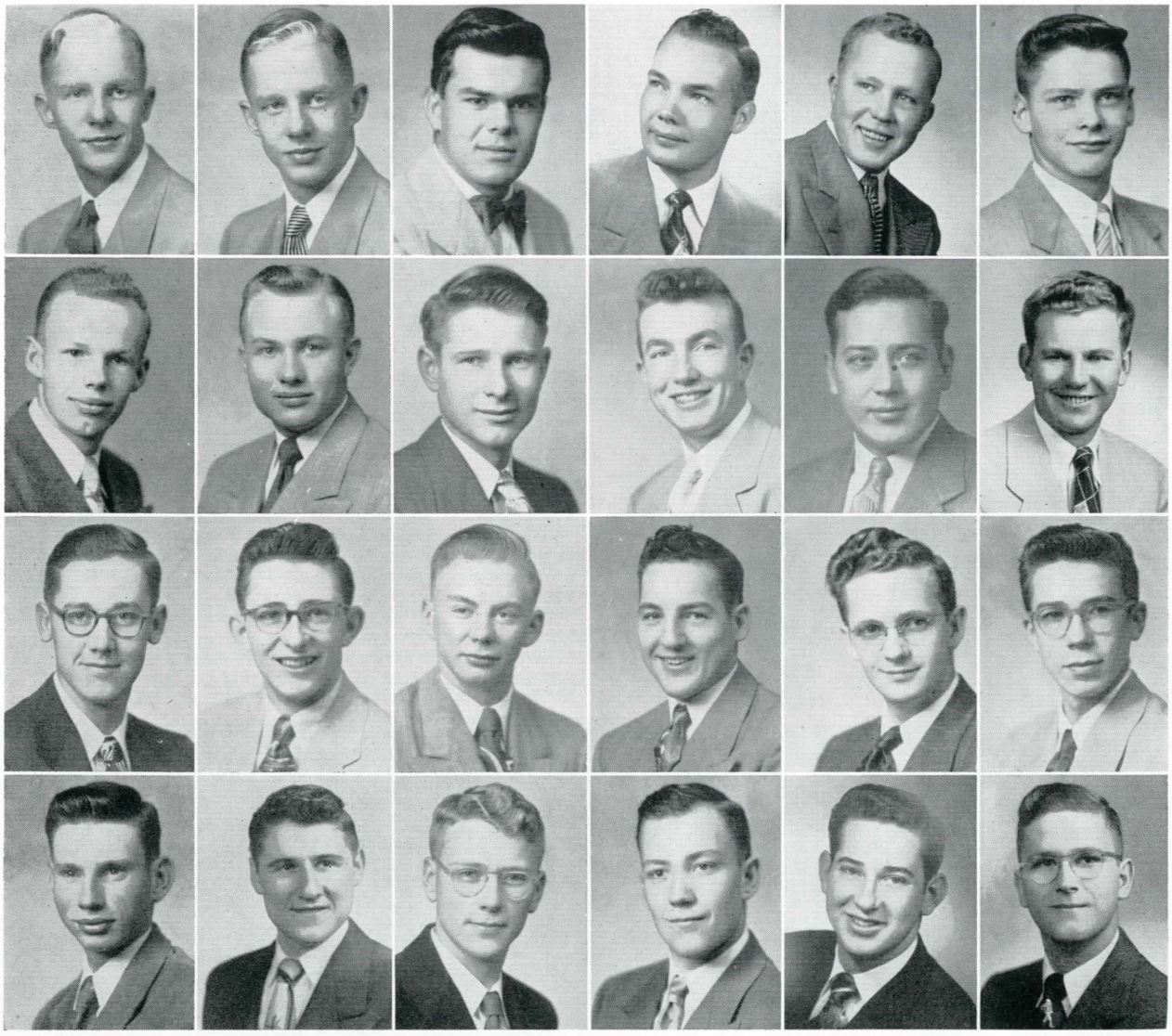

DICK DAUWALDER
RONALD EUSTACE
DAN MANNING
GLENN RICHARDSON

ROBERT DAUWALDER
DONALD GAARDER
LEE MATTHEWS
RALPH ROSCOE

CHARLES DEWEY
WAYNE JACKSON
GARY NORBO
RICHARD SWORTZEL

DICK DONTIGNY
JACK JENSON
WALTER PARKER
JOHN TACKE

DON EASTMAN
PAUL JENSON
HARVEY PIERCE
GENE TUMA

DAVE ERDAHL
BOB KAY
BOB RAUNIG
LELAND VAN WINKLE

Sigma Kappa

Sigma

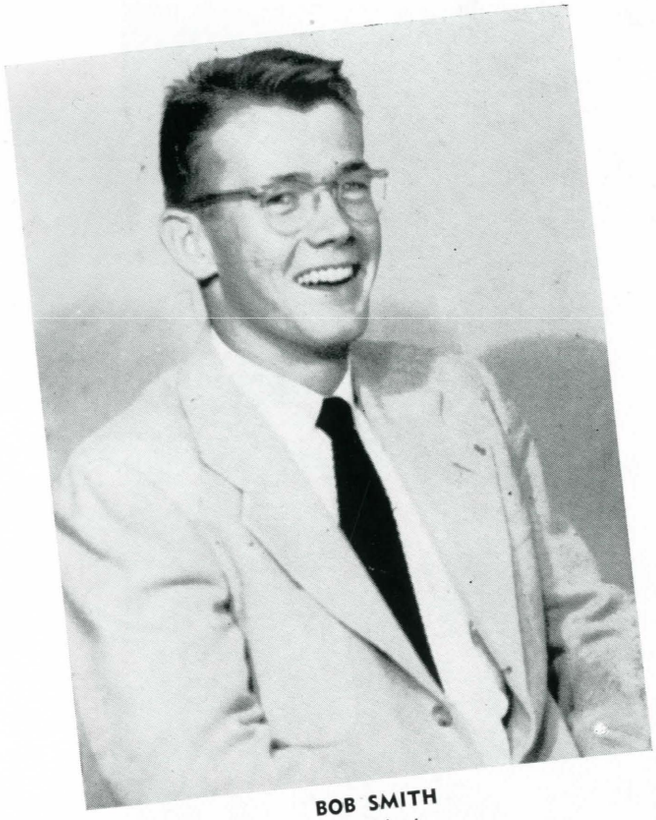

BOB SMITH
President

Here comes the familiar old yellow bus and the blatting horn . . . it's just Minerva and some of the SAE's announcing spring quarter in the royal (and golden) order. Flowers to "Mom" Lewis, housemother of the fraternity. Each year the fellows have an Easter breakfast followed by a little picnic at one of the old swimmin' holes. The SAE's come forth with campus offices, and participation in the intramural program for their bit on campus. A noted part of the house is the Fabulous Four, which performs for variety shows and the high school week productions each year. There are only three performers. You count like you want to and . . .

SIDNEY ALBRIGHT	GEORGE BALDWIN	CLYDE BENJAMIN	ALLAN BERGUM	CHARLES CASSADA
JOHN CRAIG	DAVID DELAP	ELLIOT DYBDAL	HOWARD FRANCIS	CONRAD FREDRICKS
GERRY FULLERTON	ROBERT GAINES	ALBERT GRIFFITH	CHARLES GROSSMAN	EDWARD HANSON
REED HEALD	JACK HILL	RALPH HOLKER	CECIL HOLLAND	EDWARD HUGHES
THOMAS HULL	FREDRICK JOHNSON	NORAL JOHNSON	ROBERT JONES	ROGER LAFOND
ROBERT LUND	JOHN MISFELDT	HARRY MITCHELL	JOHN MORRISON	RICHARD O'BRIEN

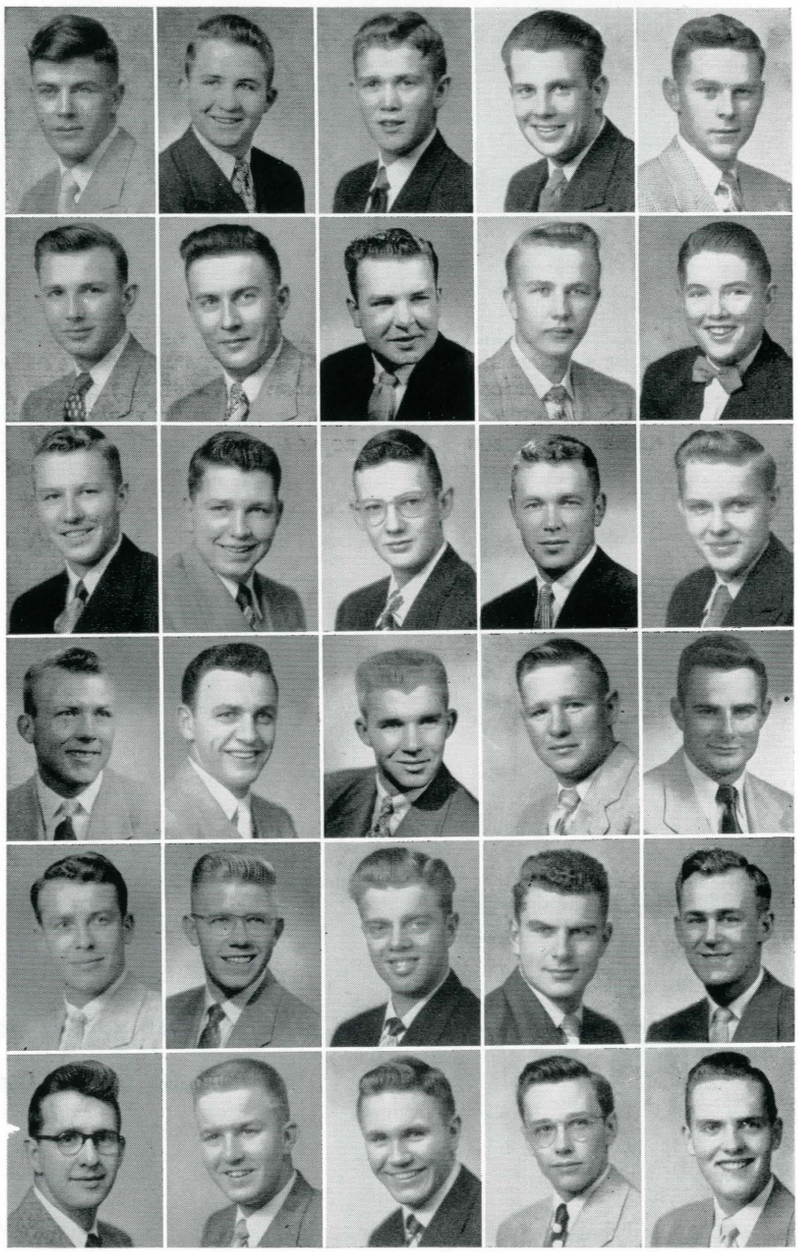

Alpha Epsilon

JAMES ORR	ROBERT PAINTER	JIM PAISLEY	HAROLD PEABODY	RICHARD PETERS	ALLEN RANTA	LLOYD SAUNDERS	MARVIN SKILLEN
PARK SWANDAL	NEVIN THOMPSON	BILL THORNBY	JERRY TRAINER	RICHARD WALL	ALLEN WALTON	JACK WHITE	WILLIAM WRIGHT
JOHN ADAMS	KEN BATEMAN	EARL BERGENDAHL	ED CELANDER	LEIGH CLEVELAND	MARTIN CONNELLEY	JIM COSTIN	GARY COWAN
GENE DONALDSON	GORDON DUTT	PERRY FRANCIS	BILL FRASER	DON HANLEY	DON HOLLAND	MARVIN HOLTZ	FRANK HUCKINS
FRED INGALDSON	RICHARD JOHNSON	IRVIN KENT	PHIL KORELL	WAYNE LIVINGSTON	JERRY MAYKUTH	ED McCORMICK	DELBERT PETERSON
ART POST	GLEN ROUSH	CHARLES ROWE	ARLEN SEMAN	BOB SLETTEN	JIM SWANZ	DON TADVICK	HOWIE VAN NOY



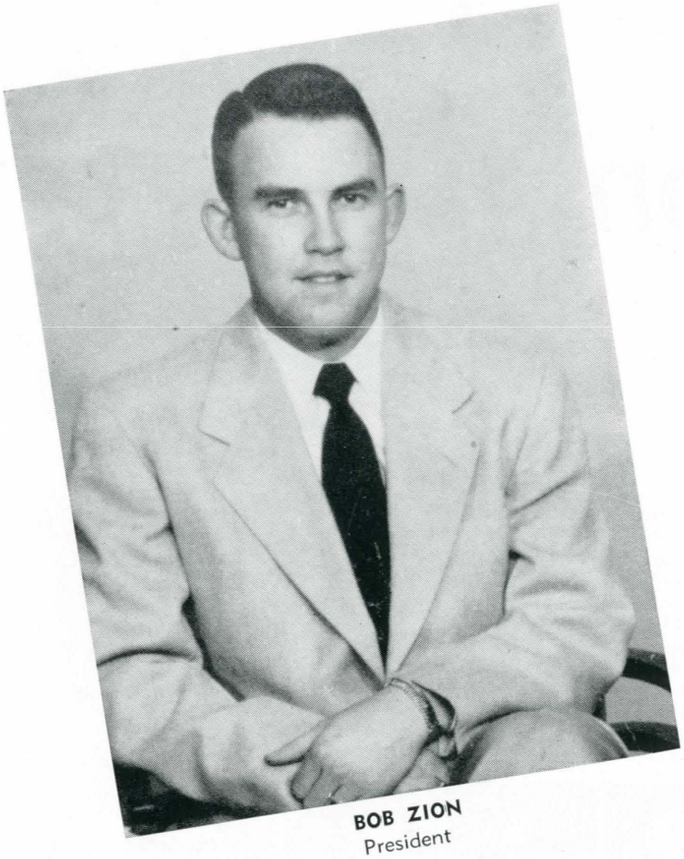

BOB ZION
President

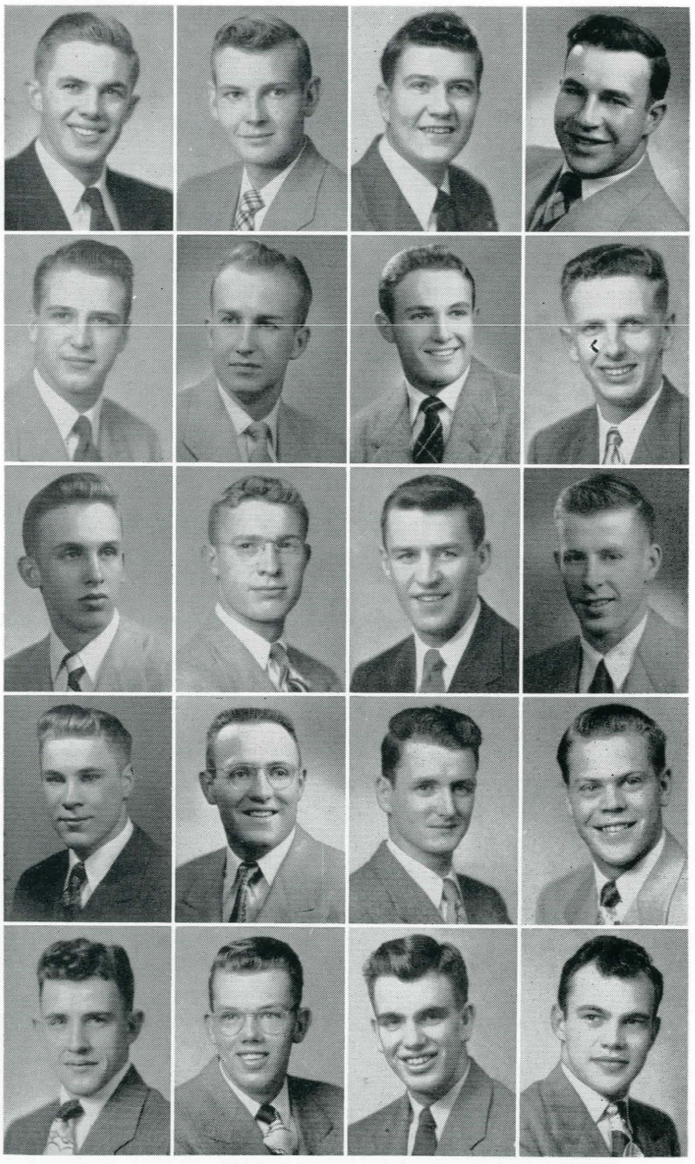

THEODORE ANDERSON
JAMES BROWN
EUGENE DECOSSE
HAROLD HALLESY
ROBERT JONES

WILLIAM BANTA
MILTON BURGESS
JOHN EDWARDS
LORN HARDIE
JACK KANALZ

GEORGE BECK
WILLIAM CHASE
JERRY GLEASON
DONALD HODGSON
EDGAR KEIL

GENE BLACK
WILLIAM CLOSS
DON GLYNN
THOMAS HOFF
GEORGE KNOBEL

It is understood that there is some timber contained in this house; at least it is said that there is a log. This log records daily happenings, parties, and . . . daily happenings of the Sigma Chi's and their friends. Also, this diary has been suggested as the cause of some of the fellows losing their hair! The more talented members see to it that the house has placed, for some years, in the Homecoming decorations, both of the parade and lawn variety. Each year they pick a "Sweetheart of Sigma Chi" some time during winter quarter, followed rapidly two months later by a Mother's Day Open House. Nice procedure.

Sigma

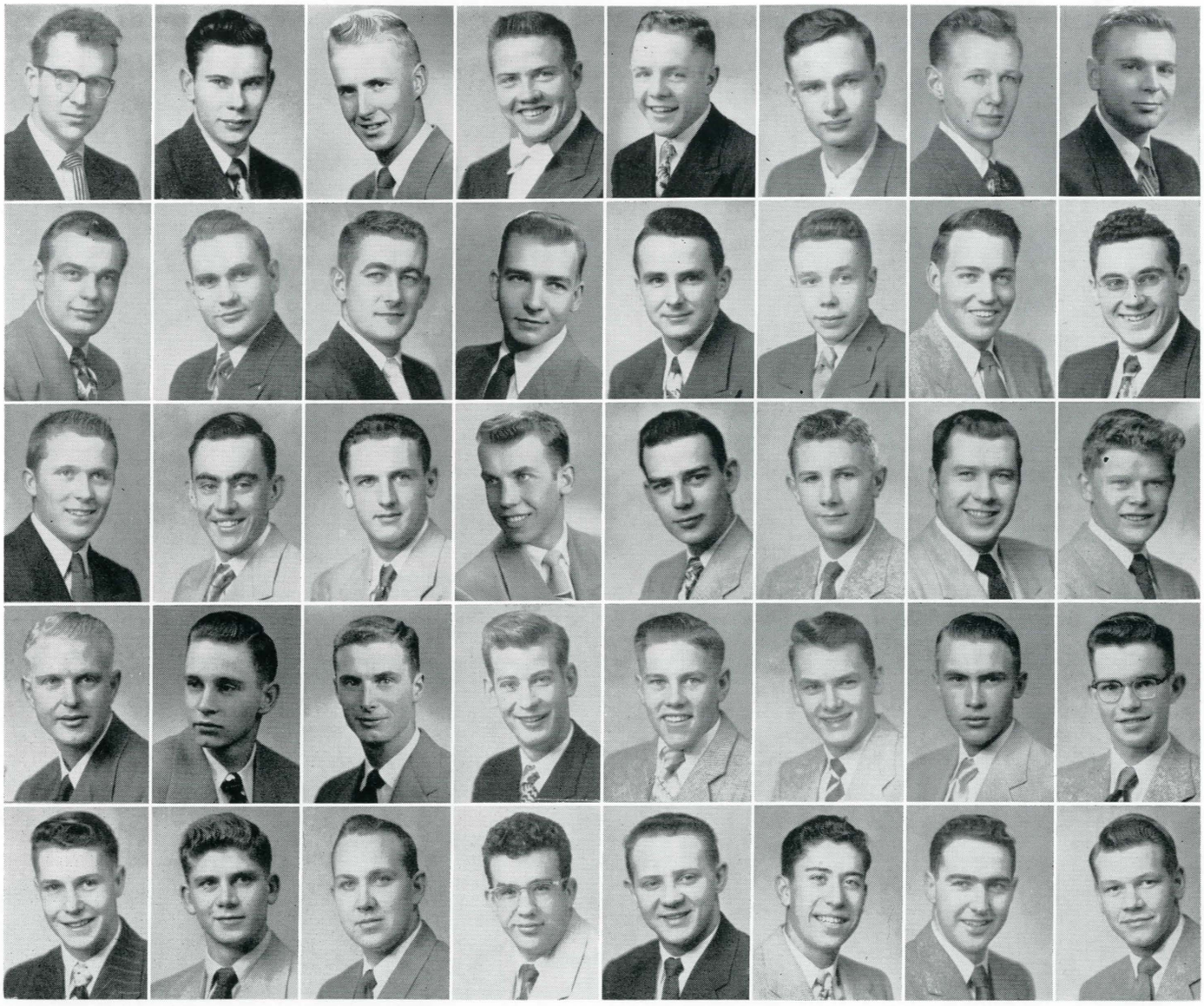

GLENN LEMON	HUGH MAXWELLL	JOHN McCULLOCH	PETER McHUGH	REMI MONFORTON	DEAN MOORE	CHARLES OLSON	JAMES RUMMEL
RAY SCHOESSLER	JAMES STROUF	JOSEPH VIRAG	CHARLES WILLEY	JAMES WOODBURN	FREEMAN WRIGHT	MAX AMBERSON	GENE BADGLEY
DAVID BERGUM	PAUL BIERING	GARLAND BRAMBLE	DON BRELSFORD	LOUIS BUNGE	ARNOLD CASE	MARTIN CRENNEN	GARY EAST
LESTER EDENS	MARTIN GLYNN	RICHARD HAMILTON	THOR HAUGE	LLOYD HEAVNER	RICHARD HODGSON	NORMAN KAMHOOT	WILLIAM KIMBALL
DELBERT LINGLE	WILLIAM MILLS	VERNON ROBERTSON	JAMES ROGERS	DAVID ROUTZAHN	STEPHEN SHERICK	RICHARD WATERMAN	RICHARD WIKE

Chi

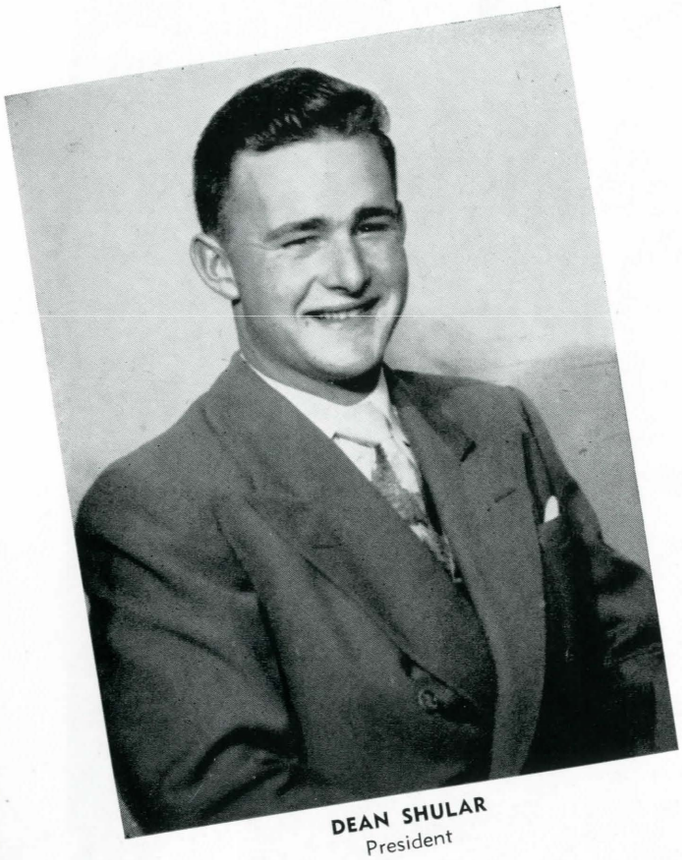

DEAN SHULAR
President

Men's

JOHN ALLHANDS
ALBERT BATRI
LARRY BOHL
THOMAS DAHOOD
JIM DEBREE
JACK DEMKO
ALVIN DROGE
HARLEY DYKEMA
EDWARD FOLEY
DON ELSER
JIM FERRELL

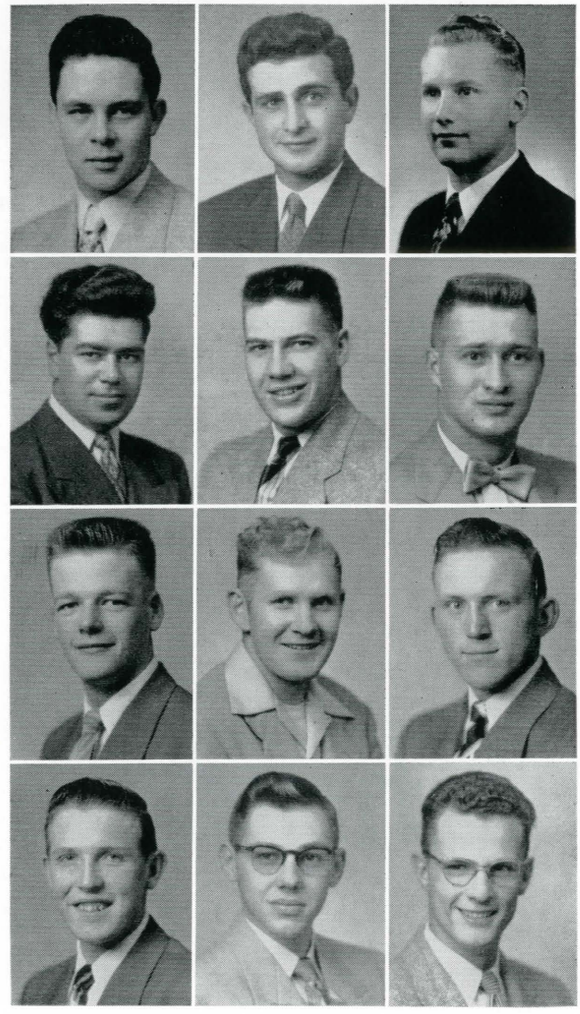

"Swing your partner and around we go . . ." can be heard above the din in the background at the big Western Party held every year by the Men's Co-op. The "Old West" really lives again on this night of all nights. The fellows give their bit to the campus by way of international relations; in the house are students from all over the world. It might well be called the "Melting Pot" of MSC. Some of the members have participated actively in the play productions put on each quarter. On a moonlit night you can hear familiar strains of the "Hawaiian War Chant." Ah, the breeze, the trees . . .

Co-op

	LELAND GROVER	DON GRUEL	LLOYD HANSON	BOB HOUGARDY	JERRY JACOBSON	WILL KLANSEK
JERRY KRALL	LEROY LAKE	LOREN LUTHIA	DICK MAHUGH	TOM McNULTY	CHARLES METULLY	PAUL MOORE
WILL NIES	ART O'LEARY	CHARLES PEGG	DON PEGG	GARY PHILLIPS	JIM RATSHIN	BOB RASK
ELDON RICE	BOB ROLOFF	HORACE SANDERS	WALT SHULAR	GERRY STENSLAND	DOUG SMITH	BROWNIE VIALL
KEN VISTE	GEORGE WALKER	BRIAN WALTERS	CLIFF WATSON	JOHN WAY	DICK WOOD	RODNEY YOUNGQUIST



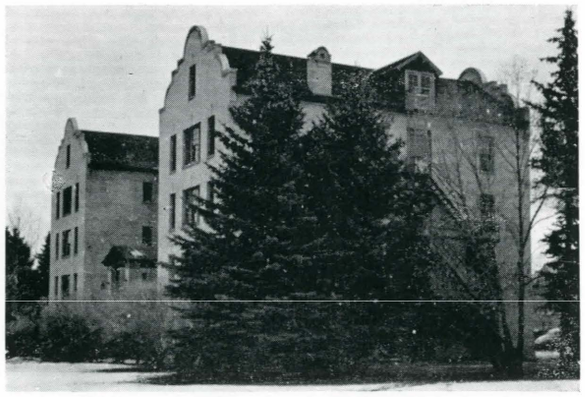

HAMILTON HALL

Through the doors of the rooms at dear old Hamilton Hall, more commonly known as "Ham Hall," come the smiling faces of each new class of Freshman girls. The doorsteps are crowded each fall as the upper class boys come to give them a rush. Before the year is over many of the faces become familiar as the girls become an active part of the campus. Mrs. Miller, the housemother, guides the girls throughout their first year and now has a family of girls all over the world. Including all the cold tubbings, water fights, early morning fire drills, after-hour parties, short sheeting of beds and other activities, the girls enjoy their first year of school here.



ARLEN ALBRIGHT	NEVA JEAN BECKEN	MARGARET BERTHOLF
MARLA CONNELLY	ANNA MAY DALLUM	CLAIRE ERGENBRIGHT
SYLVIA GROSFIELD	VIRDELL GUYER	REITA GIEGER
MARJORIE JOHNSTON	BEVERLY JONES	NANCY JONES
MARIAN LEUTHOLD	MARLENE McDONALD	JOILE McINTOSH
BEVERLY NESS	NITA NOEL	MARGARET OLSON
PATRICIA RYAN	SALLY SANDERSON	BETTY ANNE SAWYER

Hamilton



ARLENE BIRKELAND
BERNICE FLASKERUD
LYNN HAGERMAN
BETTY KANALZ
JOAN McKAY
MARGARET PALMER
GEORGIA SCHLACK

DOROTHY BLISS
VIRGINIA FLATT
MILDRED HALE
BETTE KORN
KATHERINE McQUILLAN
SHARON PEARSON
JUDY SHOPE

MARGARET BONIFAS
PAT FLEENOR
MURVA HARRINGTON
KOIYE KOTAKI
CAROL McRAE
DOROTHY PETERSON
VERA STUCKY

DELORES BROWN
SHIRLEY FOSS
ETHEL HINERMAN
MARILYN KLEPPER
KAY METULLY
EVELYN PETRINI
PAULA SUTHERLAND

JEAN BUCHANAN
SHIRLEY FRENK
MARIAN HOOKHAM
HELEN LASLOVICH
ROSEANNE MILLER
MARY KAY PHILLIPS
ELLIE TARUM

JANICE BURNETT
DORIS GORMAN
HELENA IDLER
HELEN LAVELLE
MARILYN MOCKEL
CAROLEE REDMAN
MELBA TERPENING

JULIE CASE
MARY GREENWOOD
DOROTHY IVERSON
LAEL LAUGHERY
CAROL MOLVIG
VIRGINIA REESE
IRMA VANDEVEEGAETE

IRMA CHABAI
JEAN GROVES
JOANNE JOHNSTON
HERMINE LENTFER
CLARICE MORROW
ROSE ANN ROWLEY
MITZIE WORK

Hall

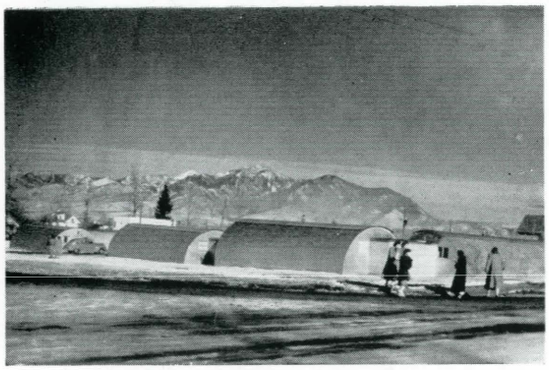

THE MOST POPULAR abode on campus.

The

KATIE ARNESON
ALICE BOWER
NANCY COLLINS
JEAN DUNCAN
DARLENE GILSTRAP
JEAN GOWIN

MARGE ASKEW
NANCY CAMERON
REE COOPER
ELIZABETH EDWARDS
DORIS GORMAN
PATTY GUSTAFSON

BONNIE BAKER
ELLA MAE CARLSON
DARLENE CORMIER
BARBARA FARR
ADELINE GOTTFRIED
RUTH HARVET

JACKIE BLACK
BETTY CHAMPION
BETTY JO DAWSON
WINIFRED FOSS
JEAN GOWEN



These little tin huts, pardon the expression, are most versatile. If you climb up to the top of the cubicle, you can roast; if you stay down on the ground level like any ordinary human being, you can freeze to death. This situation makes life interesting for the girls in the round houses. The phones are always busy, the card tables are always full, the phonograph is always going strong, and the girls are always on the go . . . busy place, huh? They also have some sort of a musical organization for their own amusement, entertainment, and amazement.

Quonsets

PHYLLIS HEDRICK
BEVERLY KOLBERG
MARILYN McCOLLUM
MARY O'DONNELL
DELORES SIVERTS
NONA WALSH

CHERIE HOFFMAN
LAURA KRAMER
SHIRLEY McGLENN
CAROLINE ROBERTS
BARBARA SMITH
LOIS WARD

BETTE JACKSON
LILY ANN LARSEN
MARILYN MILBURN
HELEN SARGENT
GRACE STANHOPE
JEAN WELCH

JOAN JACKSON
LOIS LARSON
ANITA MURPHY
IDA SAUKE
CELIA STOKKE
CHARLOTTE WHITNEY

JOYCE KLOCK
BONNIE LIVINGSTON
JUNE MURPHY
ETHEL SIMONFY
ROMONA STRICKER
LORRAINE WOOD



The Quads



QUAD A AND B

Quad B



MARILYN AXFORD

Quad B



MARIE ANDERSEN
IRENE ATHANASSIADOU
GEORGIA BOURQUIN

ISABEL BENGERT
ROBERTA BOYD
ROBERTA CHERRY





ELEANOR COFFEY
BARBARA DICKINSON
EVELYN DULEY

RAMONA DENTON
BEVERLY DREW
NEVA GNOSE





DIANE FREEMAN
LENORA HASSETT
IDA JANNSEN

SHIRLEY HELTNE
DORRENE HERREID
HELEN HOFFMAN





MARIE LANG
CONNIE NEWMAN
WILLA NIES

BERNICE KOEFELDA
ERNESTINE NEUHARDT
MARY ANN NICHOLSON





PATTY NORTON
JANIS PETTYJOHN
LIZ RAFTERY

EMMA PRESCOTT
MARIE ROESELER
MARTHA ROTHIE





JEAN SMOOT
BETTY STODDARD
BEVERLY TALBOTT

SYLVIA SCHNEIDER
ANNE STAPLETON
HELEN STOLTZ



Women's Co-op



BETTY ALLISON





ROBERTA COTTON

JEANETTE D'HOEY





ALICE ENNEBERG

DONNA FERRIS





KAY FORNELL

MARILYN GORDON





EVA HALLAM

ALICE HINERMAN





FRANCA OHTA

DORIS SUNDSTED



THE HOUSE WE LIVE IN

Winter

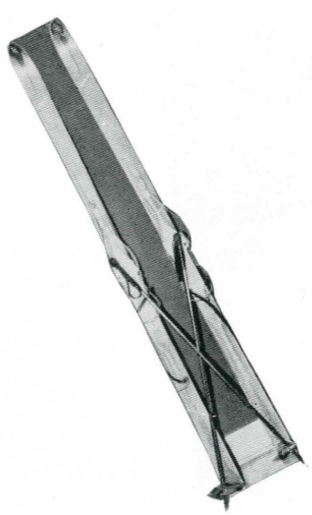



"Gee Joe, I didn't know that you were in an automobile accident." "Well, I really wasn't, but this winter I decided to take up skiing and . . . "So goes the quarter. Sandwiched in between the crutches are dances, parties, more registration, more books, more Subbing, lots of old and new students, usually plenty of snow and numerous other things. Hop on the toboggan and let's go.

Skiing

"Baby, it's cold outside!" said one mountain to the other, "We better get snow!" But Old Man Winter seemed deaf and left them there all winter with just thin overcoats of snow instead of their usual thick, and white and fluffy ones.

The snow might have been dirty, the bushes through — our slatmen were on the mountain grinding through rocks and stumps getting their training in.

Ski Coach Bob Beck wasn't able to organize a team this season, but Bobcat hickory-men still kept more active than ever. Racing for the MSC Ski Club in individual meets, the mountain schussers won the attractive Doug Smith trophy competing with Washington State, the Grizzlies and others. In the dual meet against the University, our slatmen edged the Grizzlies for first place, and also brought home a sixth place from the International Intercollegiate meet at Banff, Alberta.

Arms and Legs, Tom "Spider" Grigg of Bozeman schussed down many a slalom course in his famous hula-hula style to ace Class A skiers out of first spots. The smiling Junior was best Bobcat Slalom man at Banff, as well as in the MSC-MSU meet.

A PICTURE OF EASE, as Thor shoots down hill smoking a cigarette.

GOOD FORM, but why the face, Noral?



MSC'S NATIONAL CHAMPION tries his slats on a jump.

TRYING FOR A RECORD. Oyst Boveng in a slalom.











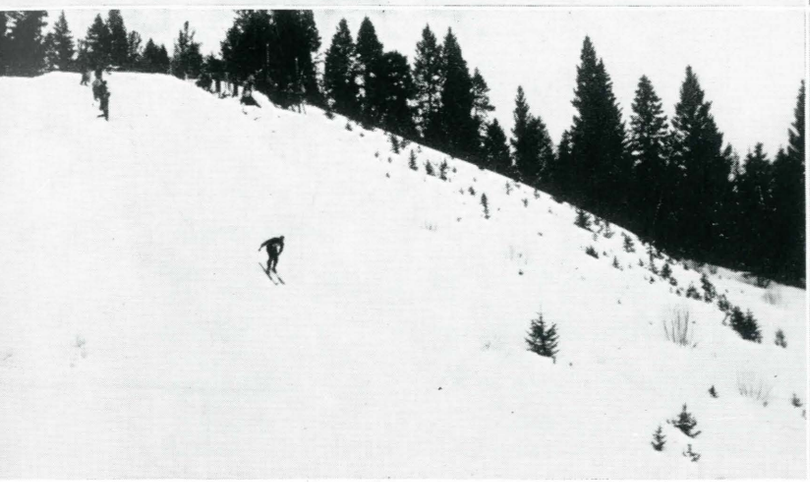



I'VE MADE IT THIS FAR, now if I can just luck out to the bottom.

COMING DOWN, if I've made it this far I can make it the rest of the way.

LOOKING GOOD, as one who tries for all the distance he can get.

WHAT IS IT, a snow plow or some one of the beginning ski class.

The busy, but always smiling architect major Oystein Boveng of Kalispell is the "all-arounder" of the bunch. Slalom, downhill, crosscountry or jumping, Oyst is never far from the top. The Norwegian-born Boveng is the only skier who can make spectacular swan-dive jack-knife jumps on skis, for which he has received national fame.

Fast, crazy and out of control—that's the blond-headed Vermont kid, Billy Bry. His major is loving, his minor is skiing—he's a sparkplug in both! When trees don't get in his way, Billy usually wins and sets records, too.

Noral Johnson of Helena is sorry that he's a Swede but in spite of this tremendous handicap "Hamburger-face" a nickname Noral acquired after running into a big tree nose first, did quite well for himself against the jumping Norgegians.

Thor Hauge, Senior form Norway and his third year as captain of the team, paced the squad much of the way. The "Flying Norwegian" is flying home to Oslo this fall after three years on the campus gaining popularity in many activities as well as bringing national honors to MSC.

Skiing

Gymnastics

With the loss of Bob Fleiger, MSC's gymnasts were at loose ends for a coach. But luckily a popular young LXA, namely Herb Ewald blessed our campus this year and took over the gymnast team. Herb whipped his bunch of greenies into shape in a short time. A popular saying of Herb's is, "Well it's about time I went over and let my gorillas out of their cages."

The team entertained crowds at half time at the basketball games, and the stunts of Herb and his boys was looked forward to by everyone. High School Week delegates were very pleased at the antics of the team, as they went through their paces.

This spring Bob Fleiger came back to the campus and took over the gymnastics again. Next year will prove interesting with the advent of more entertainment by the gymnasts along with intercollegiate meets.

Everyone applauds Herb's good job while Coach Fleiger was away and deserves a vote of thanks.

GYMNASTICS TEAM, L. to R.—Herb Ewald, Cliff Doke, Dick Beahm, Earl Blanchard, Bucky Walker, Ed Shunk, Dave Casebolt.



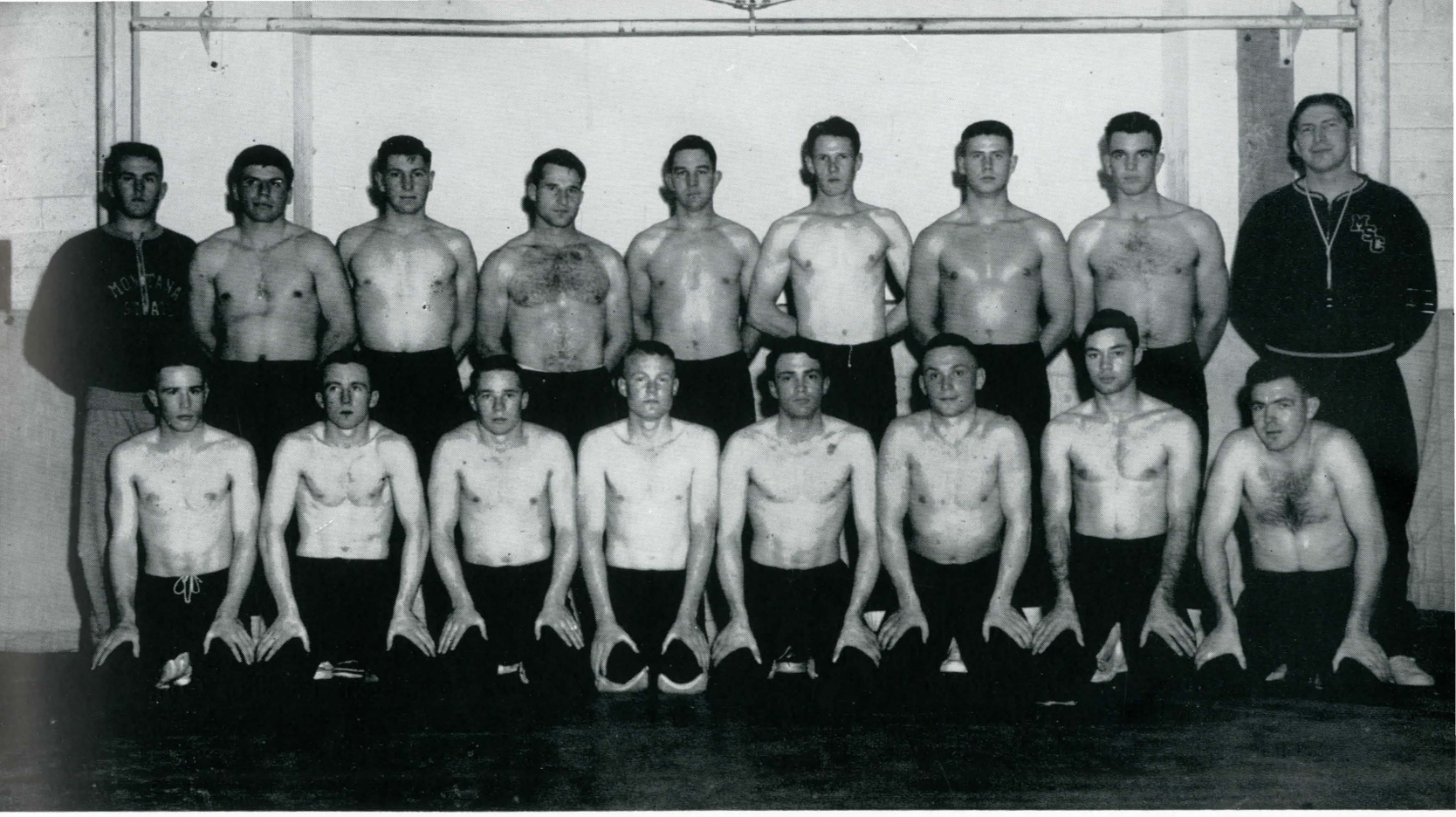

WRESTLING TEAM, Second Row, L. to R.—Skip Lynch, Bob Pewitt, Elden Rice, John Cramer, Buck Allen, John O'Brien, Phil Kopriva, Ed Keil, Max Kimberly, Coach.

First Row, L. to R.—Bob Wylie, Marty Nelson, Tom Williams, Doug Hunter, Rol Mosher, Al Kober, Lee Bawden, Art Redfield.

Montana's grunt and groaners pulled through the season in fine shape. Max Kimberly was appointed coach for the grapplers and did a fine job of getting the strong men in shape and keeping them there. MSC took third in the Rocky Mountain Conference to duplicate last year's performance.

Team Captain Buck Allen and Jack Cramer captured RMC titles in 167 and 157 pound classes respectively. Only two other Bobcats have ever taken conference titles. Bob Olson took the first and last, Bob Quenomoen captured the 130 pound class.

Tragedy struck the grappler squad early in the season when ex-coach Pat Dolan died of a heart attack while working on the mat with one of the wrestlers. All MSC grieved on learning of Pat's untimely death as he was one of MSC's most beloved profs.

The 'Cats went west to match muscle and skill with the boys in blue at Fairchild Air Force Base. Both teams won three matches by falls and one by decision to tie it up at 18-18. Doug Hunter, Mosher, and Allen pinned their men and Cramer bested his man on a decision.

MSC's grapplers had matches with Washington State, Utah State, Wyoming and Colorado.

Wrestling

Women's Sports

"Wholesome physical and mental recreation!" A phrase so often applied to the field of sports, and many times included in the long range goals of educators, has a rightful position high on the list of activities at Montana State College.

Women's Athletic Association is an organization in which every woman student may become a member. This organization conducts an inclusive program of sports directed by a nine-member council elected yearly and very capably advised by Miss Lucille Clydsdale. Thursday night is the W.A.A. participants' night at the gymnasium and a space is generously reserved in the schedules of most woman students.

The program includes one team sport for each three quarters. Conducted on a competitive intramural basis, an interesting tournament is always held to select one team as champion, with the games being played in the auxiliary gym Monday through Thursday at 5:00 o'clock.

Individual sports is a category which holds the interest of many by its wide coverage including: Archery, Badminton, Bowling, Golf, Hiking, Ice Skating, Modern Dance, Skiing, Table Tennis, Tennis and Tumbling, all of which are open for active participation one or more quarters.

Those who seek awards, as well as relief from academic strain are not disappointed. The point system set up and recorded by the sports managers of the W.A.A. council makes it pos-

GETTING READY. Come on, or are you just getting up your nerve.

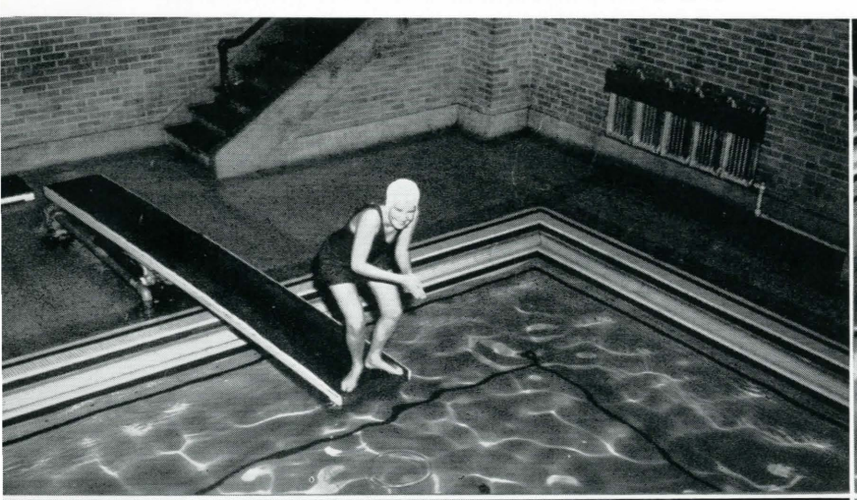

A DIVE IN THE DRINK. Is this a dive or IS this a dive?

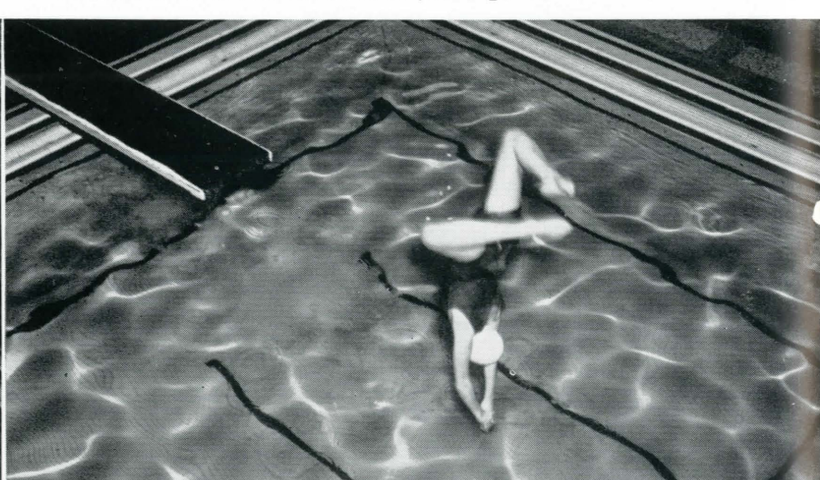

DARN GOOD GAME. Yes, it's over—and you're still friends.



WHAT POISE. You name it and you've got it.





STRRRIKE THREE. Yes it's three strikes and you're out.



THE MERRY MERMAIDS. The water's fine; come on in.

sible to earn a Bobcat sweater, swimming suit, and a blanket, individual trophies and medals for Badminton, Golf, Tennis, Table Tennis, and Swimming are also awarded, and an over all high point Hamilton Trophy is awarded to a campus organization.

Swimming, often described as the most popular type of recreation offered, has opened the way for an outstanding annual swimming show. A selected group of swimmers do synchronized work with the interpretation of music using special lighting and costuming. This year's swimmers, as in the past, drew praise and fame with their production nobly directed by Miss Dorothy Kennemer.

Volunteer tumblers also give a public demonstration each winter quarter. Then too, a selected group of participants who have proven themselves outstanding on the basis of interest, cooperation, sportsmanship, and ability are named to the Gold and Silver Basketball team.

Montana State College has been recognized for its very notworthy work in training women officials for Volleyball, Basketball, and Softball, who have qualified ratings might learn the special techniques, and practice by officiating the intramural contests.

This year MSC's Women's Athletic Association played hostess to delegates from three visiting units of the University System in Montana. This yearly event is a Play Day designed to generate a closer friendship between the different units as well as give the various committee members experience in planning this elaborate two-day meeting.

Women's Sports

Sadie Hawkins Day

The women train for weeks for the race and purchase their track shoes and other equipment, then put forth their best effort for this day. What is the occasion? Sadie Hawkins Day. Women of all shapes and sizes get the man of their choice and put a "ketched" sign around his neck indicating that he is out of the race and ineligible to the rest of the man-hunters. The dance in the evening is attended by all Dog Patchers in their Dog Patch bib and tucker. The women "ketch" their dates, pay the bill and buy the treats. Les Bouffons, Dog Patch chamber of commerce, sponsor this celebration and offer prizes for the best dressed couples.

BEAUTY AND BRAWN, looks like the beauty is being slightly neglected.

HURRY UP, when mother nature calls, you gotta . . .



A RARE SHOT, as MSC's Miss Montana Candidate's date is making a pass.

LIKE THE OLD SAYING, a full house beats three of a kind.

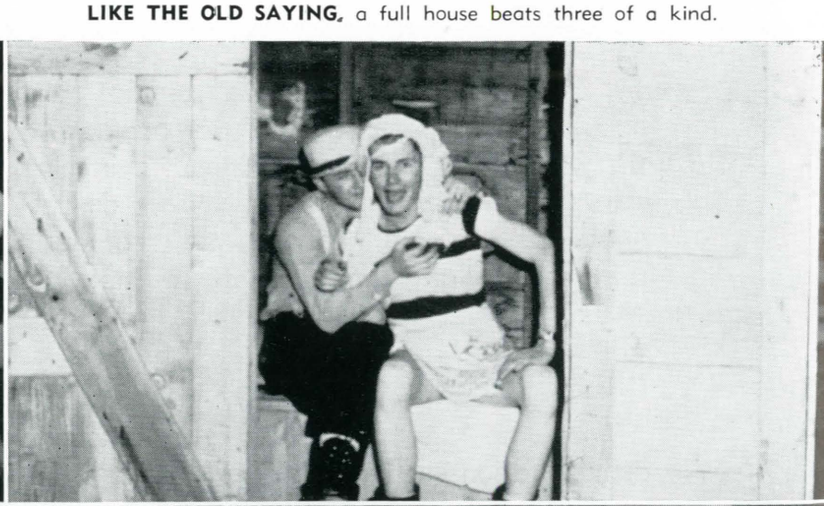





Les Bouffon Queen



MISS BETTY JO HUPP was presented as Les Bouffon Queen at the annual Les Bouf. formal. She was introduced by Bud Buell, president of Les Bouf., and presented with a cup in token of this honor. Betty Jo is an Alpha Gamma Delta junior from Cut Bank.

Bobcat Basketball



Head Coach Brick Breeden and Jinx Anderson.

Coach Brick Breeden chalked off another year as basketball mentor, bringing his boys through to number three spot in the Rocky Mountain Conference. Montana State's bucket brigade hit a low ebb this season, winning only 11 of its 35 scheduled games. The Bobcat ranks held only one senior at the season's end. Most of the squad were Frosh and Sophs who picked up a great deal of court sport knowledge for future use.

MSU's Grizzlies met the 'Cats in five games to hop off with four victories and cop the Montana State title. This year the Silvertips scrambled on the floor with the Cats twice at the U., twice here and once on a neutral floor at Butte.

THIRD ROW, L. to R.—Salonen, Anderson, Gleason.
SECOND ROW, L. to R.—Moody, D. Glynn, M. Glynn, Ingaldson, Olsen.
FIRST ROW, L. to R.—Anderson, Hollow, Parac, Amberson, Breeden, Doc Herwig.

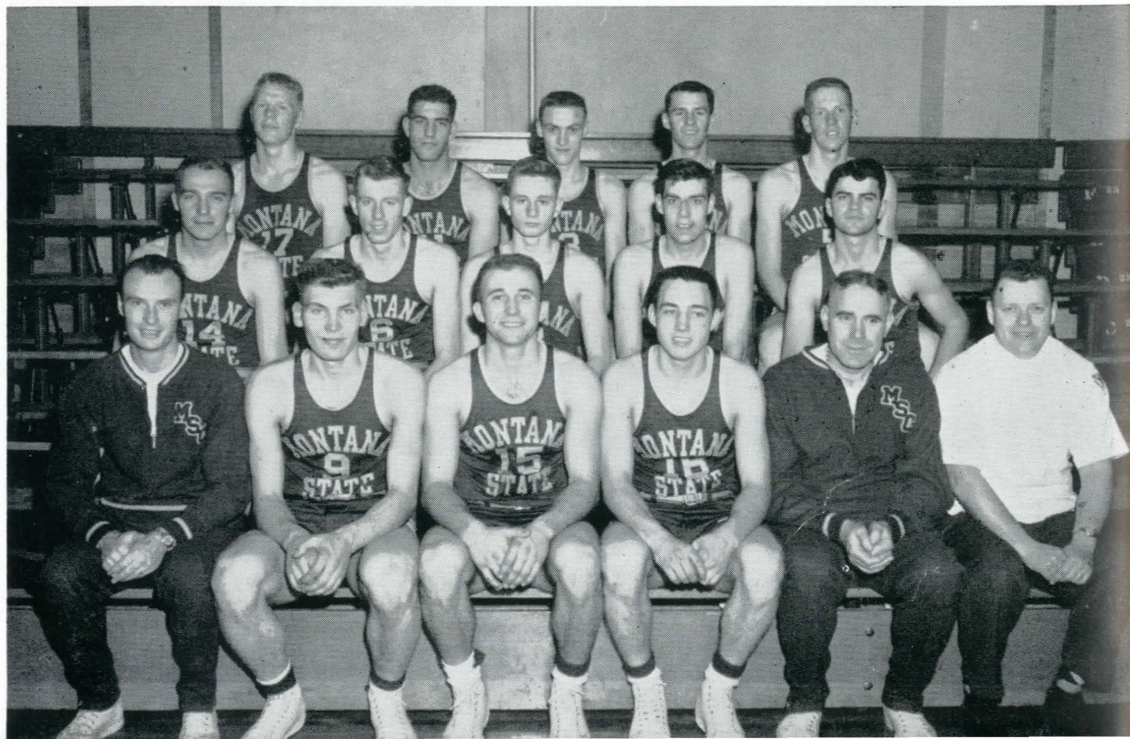

Jerry Gleason was the only graduating senior of the lot which will leave an almost unbroken lineup for the next year. Holgrim Hollo took the season's MSC scoring honors with a total of 379 points as to Gleason's 377. Hollo and Bill Salonen were the only Cat cagers to play in all 35 games. The 1953 Bobcats ripped the nets for a 66.37 point game average, the highest ever recorded for any MSC team, while the opposition had a 71.2 game record.

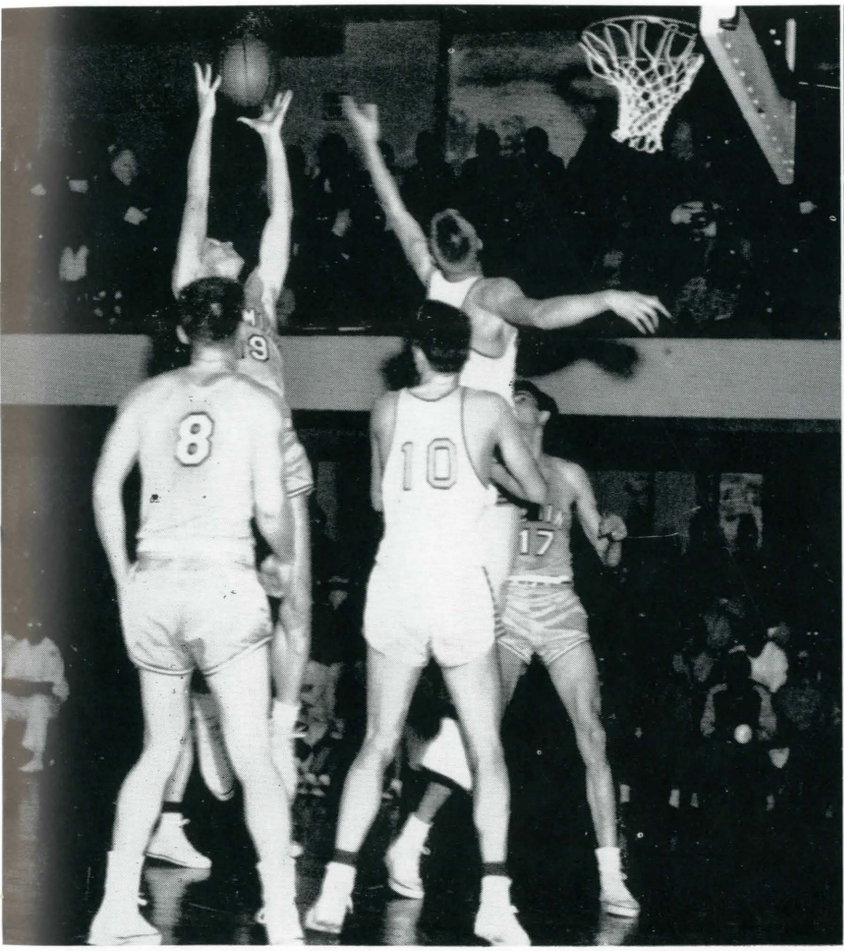

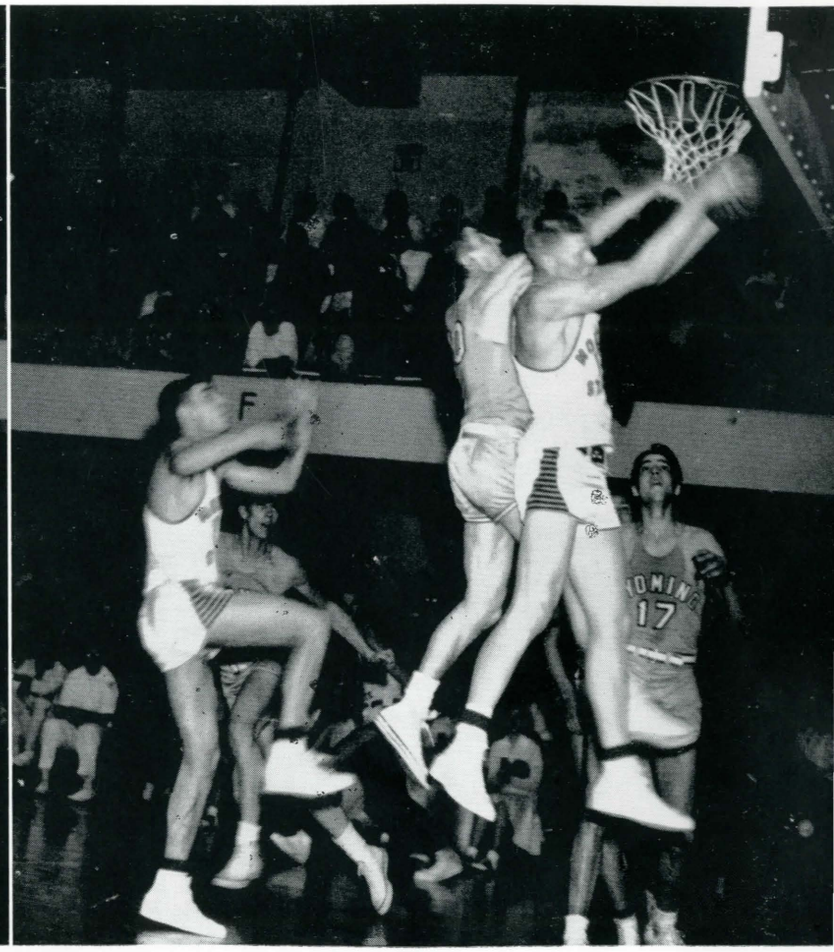

Coach Breeden's Cage Cats made their hardwood debut in Havre where they met the small but fast and scrappy Northern Lights of NMC. The Lights lead 17-15 at the end of the first ten minutes and sunk a last minute counter to tie the game up 29-29 at the half. Wendell Moody and Jerry Gleason sparked the Cats in the second half with long shots to put the Bobcats out front 51-37 going into the final stanza. The final score read 75-51 in favor of the Cats with Moody taking top scoring honors with 23.

On the following night the Bobcats made a repeat performance to clip the Lights 62-48 in a ragged game under the backboards. NMC jammed the keyhole to keep the Cats from pulling away until the last period when Moody, Lutey, and Parac started sinking long tosses from outside the Northerner's defense.

MSC and North Dakota U. met next at Glasgow, where the Bobcats struggled from behind to drop the Sioux 70-68. The Bobcats held



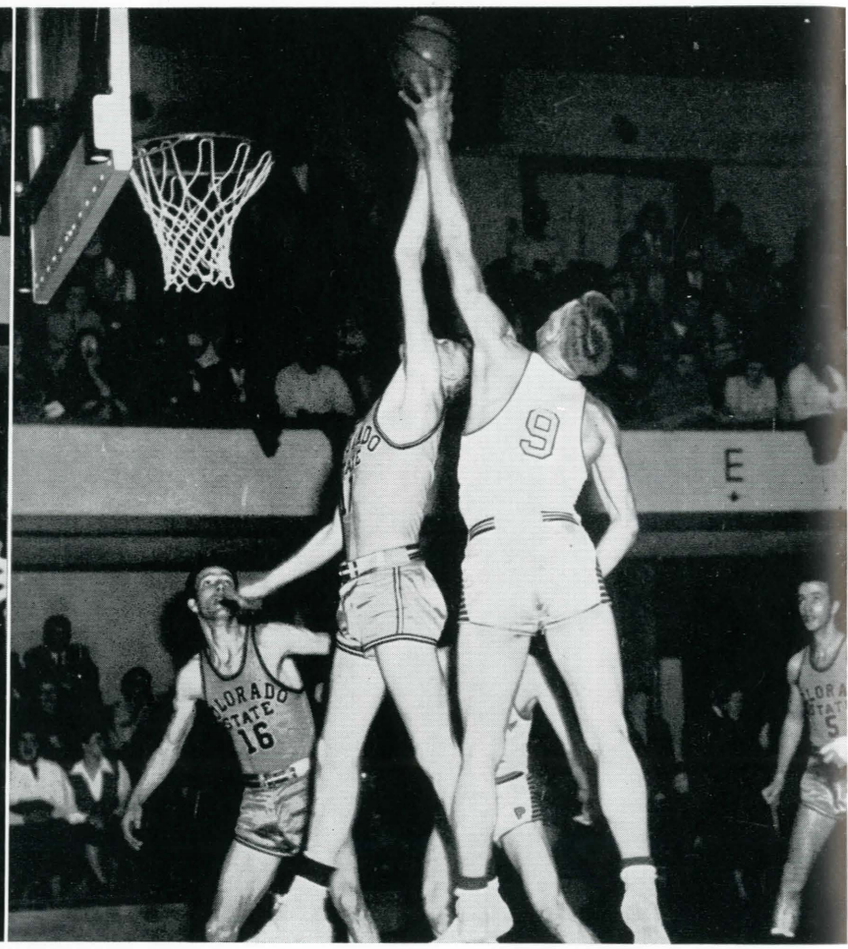

a 17-16 lead in the first quarter but trailed the U. 40 -29 at the half. Entering the final stanza, the Sioux led by eight points. With only a few minutes to go the Cats tied it up and crept out front to win.

Both squads traveled to Wolf Point where they met again in a game that nearly duplicated that of the night before, except that the Sioux reigned victorious with a 71-66 lead.

In the week following, the Bobcats met a towering Wyoming quint at Butte in the first of a three game series. The Cats held their own with the Cowpokes all through the first half with a half-time score of 33-31 for the

Cowpokes. From then on, however, it was the Wyoming squad's ball game with a final score of 74-50 over the Cats.

At home in the MSC gym the next night, the Bobcats played net for net with the Cowboys for three quarters, leading 39-37 entering the final stanza. With six minutes to play the 'Pokes pulled ahead and in the final three minutes raced ahead on free and game tosses to drop the Cats 61-43. The final of the series

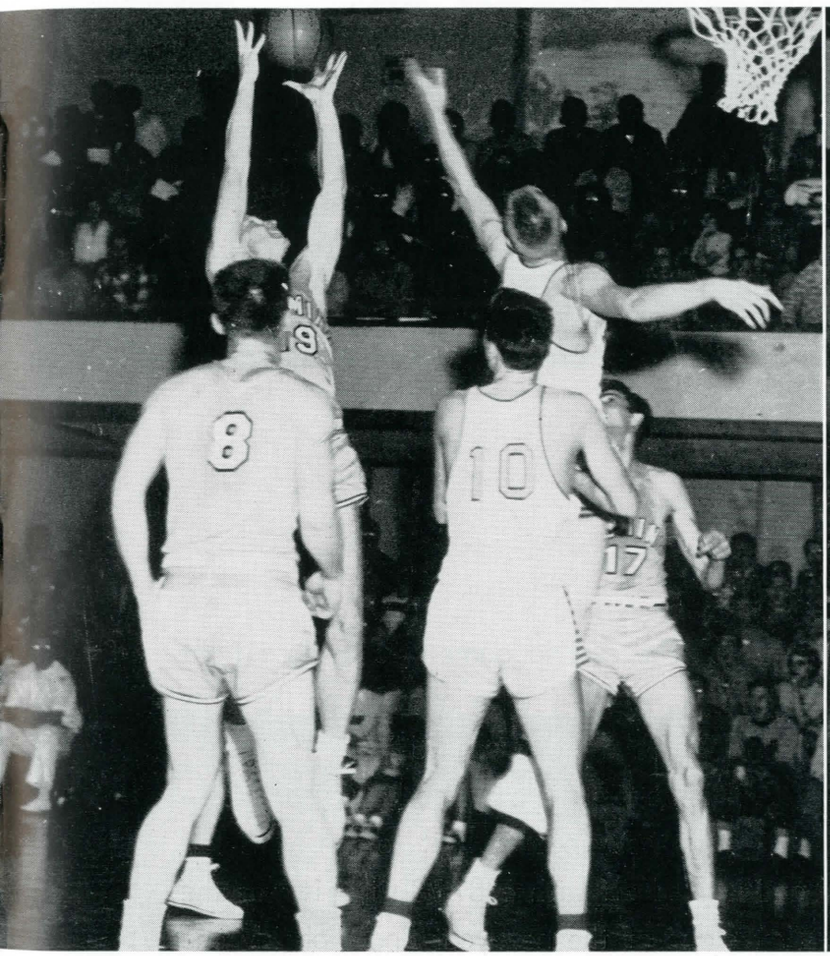

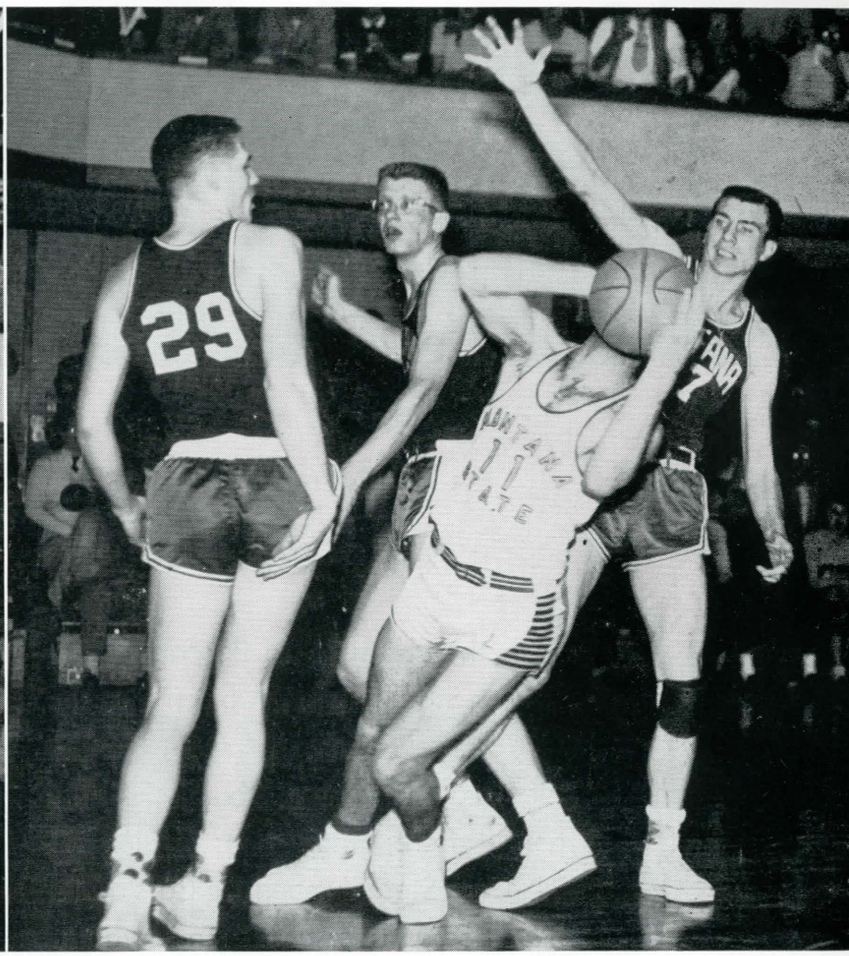

took place in Sheridan, Wyo., where the Bobcats suffered a 74-48 defeat to give the Wyoming cakers a three win record.

Eastern Washington's Savages played host for a three game series the next week and made the Cats bow to all three. The initial tilt was an easy victory for the Savages after they took an early lead and were threatened only once. The second game was of a different nature as the Bobcats led for nearly three quarters only to beaten 65-53 after Sparkplug Jerry Gleason fouled out. The final joust was much the same as the second with the Cat cagers leading three stanzas to be upset 68-61. Gene Lutey led the Bobcat scoring all three games with 18, 16 and 17 respectively.

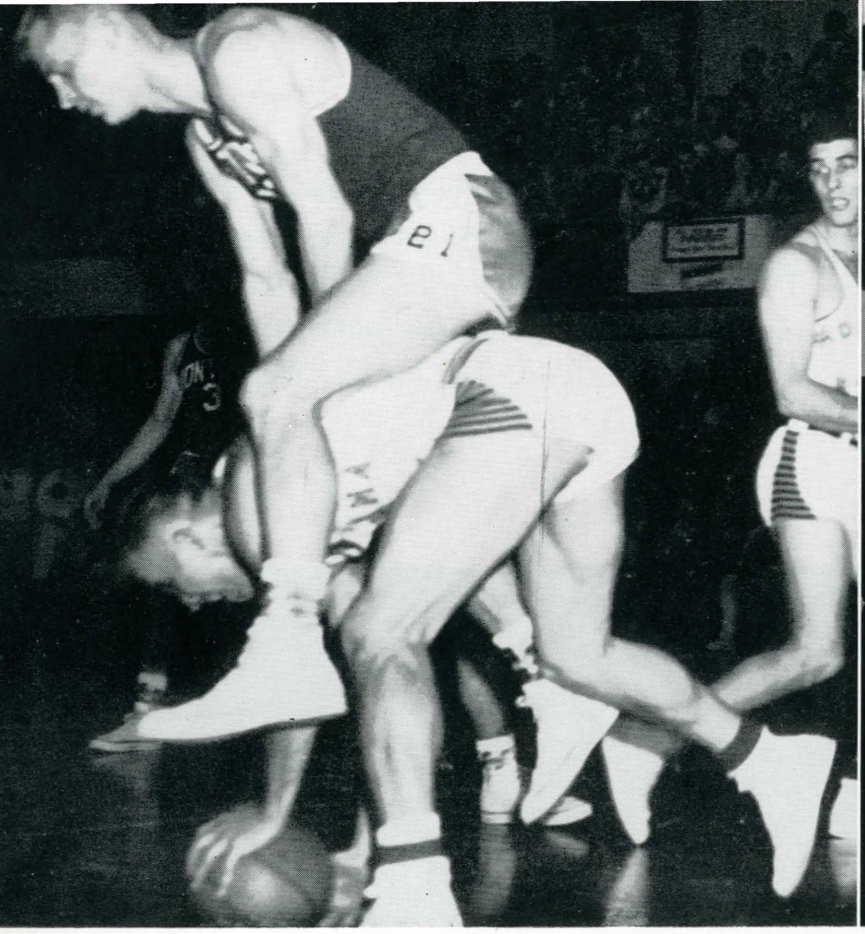



Back on the campus, the Bobcats entertained the Utah State five in a two game tussle. The Cage Cats poured on the steam in the second half to catch the Aggies but lacked the tact to go out front; final score: Aggies 76, Bobcats 74. Utah State dumped the Cats again the next night 66-60. This was the ninth straight loss for the Bobcat quint.

Colorado Mines invaded the campus just before Christmas to challenge the Bobcats to the first two conference games of the season. The Cats broke into the win column again by leading the Miners all the way to a 89-57 victory. The second game was a close fight right up until the final minutes when the Cats pulled out in front to win 76-58.

For the first time in nearly 16 years, Gonzaga University paid a visit to the MSC lair and walked off with a 87-78 win. It was the first game of the new year and probably one of the roughest with 37 fouls called against the Cats and 30 against Gonzaga; MSC losing four men on fouls in the last four minutes. Moving over to Butte, the two teams tangled again.

This time Gonzaga's Van Riper led the Zags off to an early lead to trounce the Cats 82-69.

Butte was the scene of the first of the traditional MSC-MSU hardwood tilts. Holgrim Hollo sparked the Bobcats with 16 tallies but it wasn't enough as the Grizzlies won the rough shod tourney 77-55. Well oiled Chuck Davis led the U. with 23 points.

Idaho State roared through with a last stanza flurry to nail down a 76-57 victory over the Bobcats here at home in a non-conference tourney. Hollo again paced the Cats, this time with 25 points. All of the Bobcats' players saw action except Jerry Gleason, who was out with an injured foot. The following night the Cats broke down the Bengal defense in the final minutes of the game but the final buzzer sounded before they could quite overtake the Idaho Club's 70-65 winning lead, this time in a RMC counter.

MSC's fast breaking Bobcats led by Hollo, Gleason, and Glynn in the first game and by Salonen and Amberson in the second game won



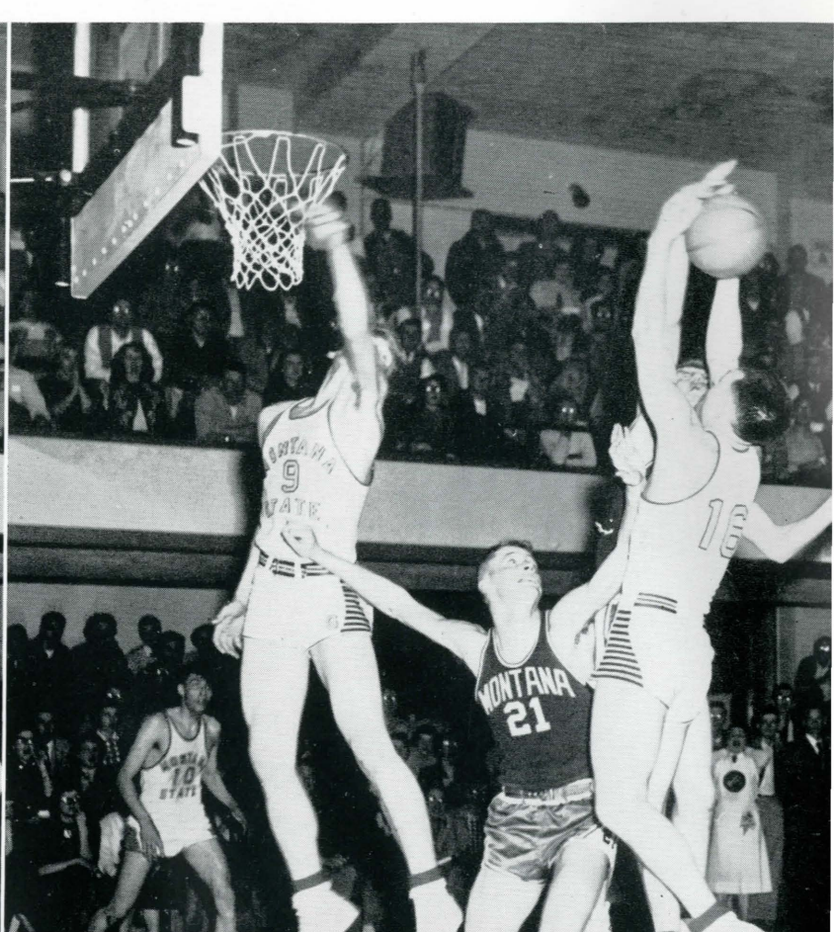



Virginia Reese



Hollo



D. Glynn

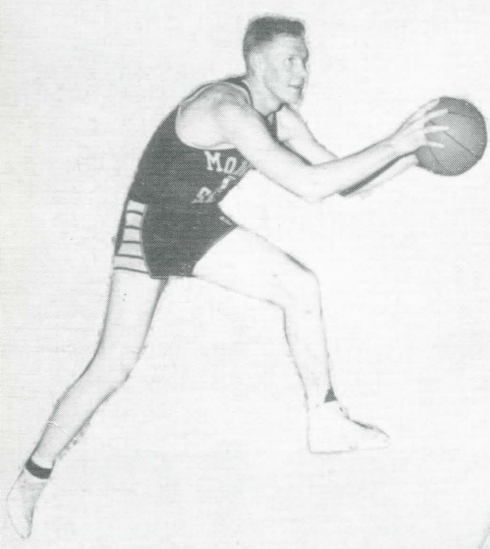

Salonen



Marlene Wilson



Berra



Margaret Olson



Ingaldson

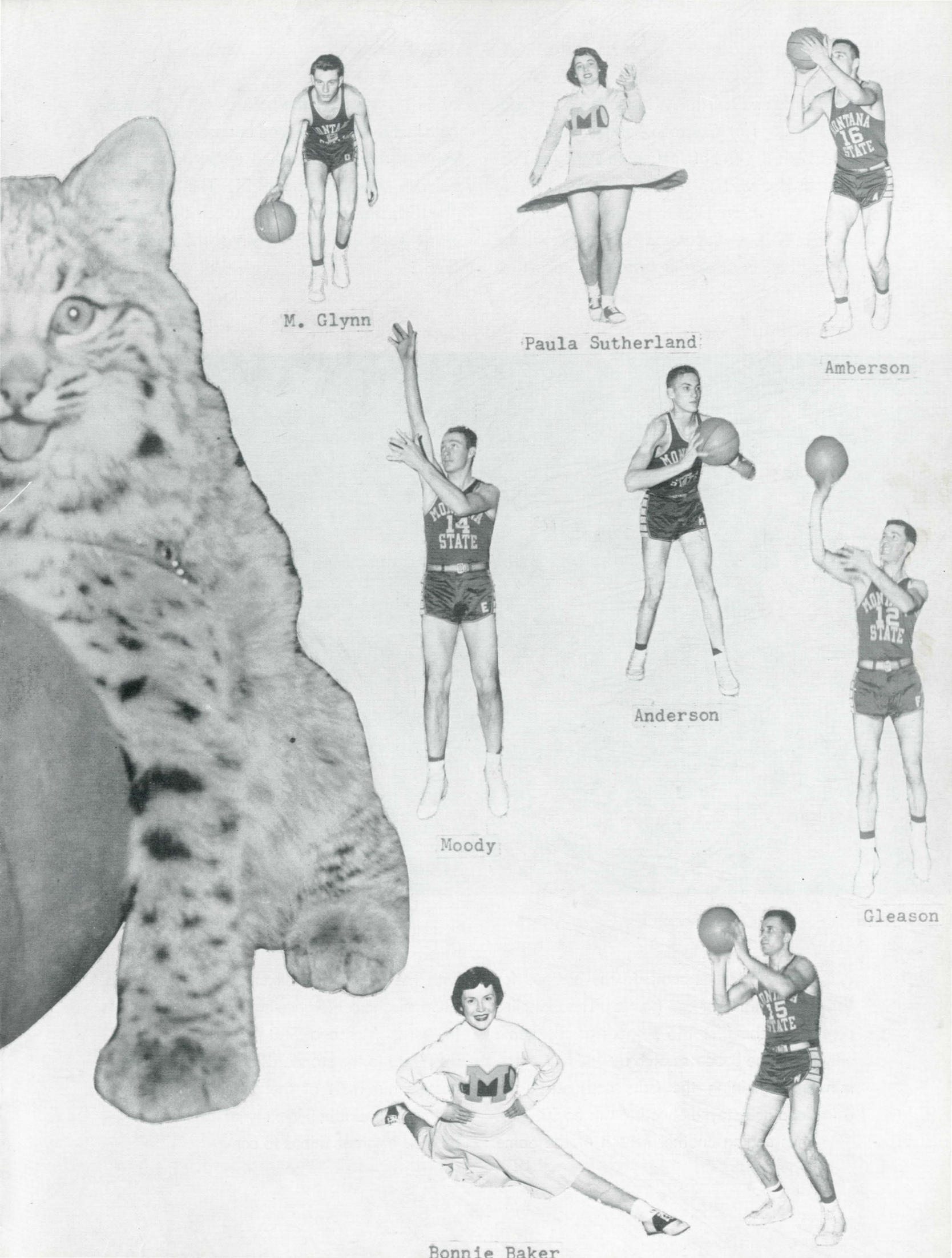
M. Glynn
Paula Sutherland
Amberson
Moody
Anderson
Gleason
Bonnie Baker

their third and fourth RMC tourneys from Colorado College at Colorado Springs.

With the end of January in sight the Bobcats paid a visit to the Dancing Academy to challenge the Grizzlies to two more duels. The University quint became a ball of fire in the second half and overruled the Cats to a tune of 84-71. Up until the halfway mark the Bobcats had assumed the lead but soon lost ground even though Hollo racked up 23 tallies with Salonen close behind with 21. The next night the Grizzlies went ahead to cinch the five game series with a 69-68 win at the free throw line.

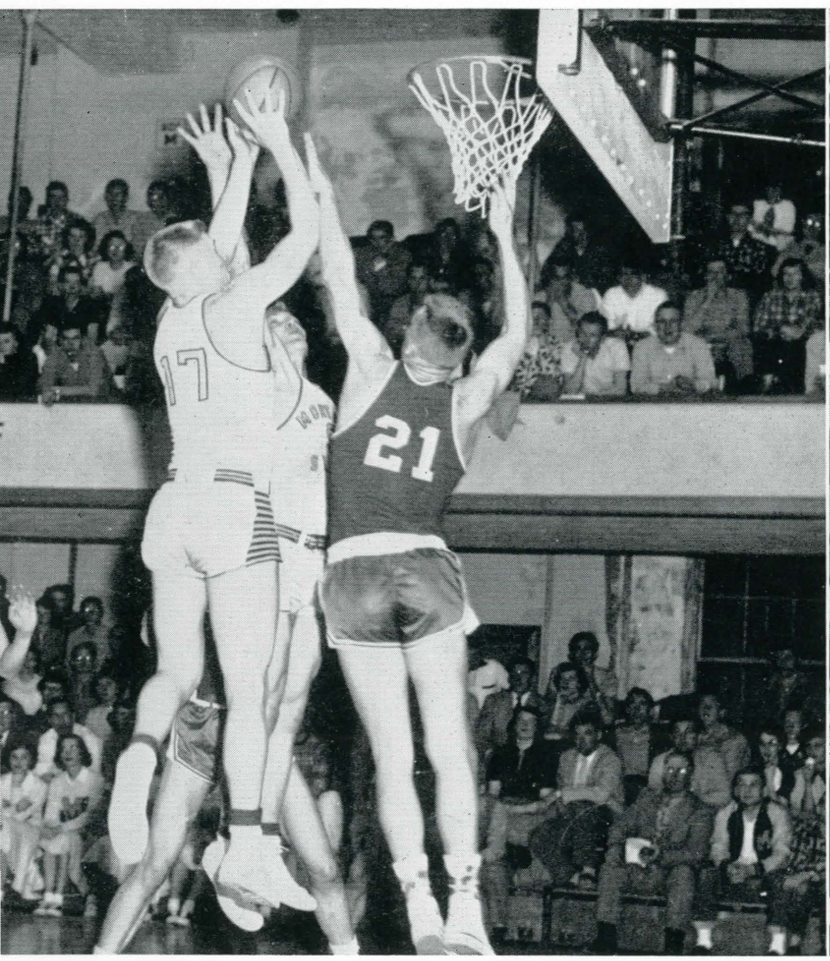



MSU's Grizzlies came to the campus for the season finale of two games. The Grizzlies dominated the first two stanzas of the game only to let the Bobcats catch up and with three minutes remaining the Cats captured a 13 point lead and stayed ahead to win 66-60.

Thus ending another season of the game with the big round ball and the netted hoop. ISC took the conference crown leaving the Cats in third. Montana State's team of 1952-53 wasn't up to the standards of some of its predecessors but most of the players will be back for more basketball next year and they show promise of great things to come.

Bobcats	Opponents	
75	Northern Montana	51
62	Northern Montana	48
70	North Dakota University	68
66	North Dakota University	71
50	Wyoming	74
43	Wyoming	61
48	Wyoming	74
69	Eastern Washington	82

Bobcats	Opponents	
53	Eastern Washington	65
61	Eastern Washington	68
74	Utah State	76
60	Utah State	66
*89	Colorado Mines	57
*76	Colorado Mines	58
78	Gonzaga	87
69	Gonzaga	82



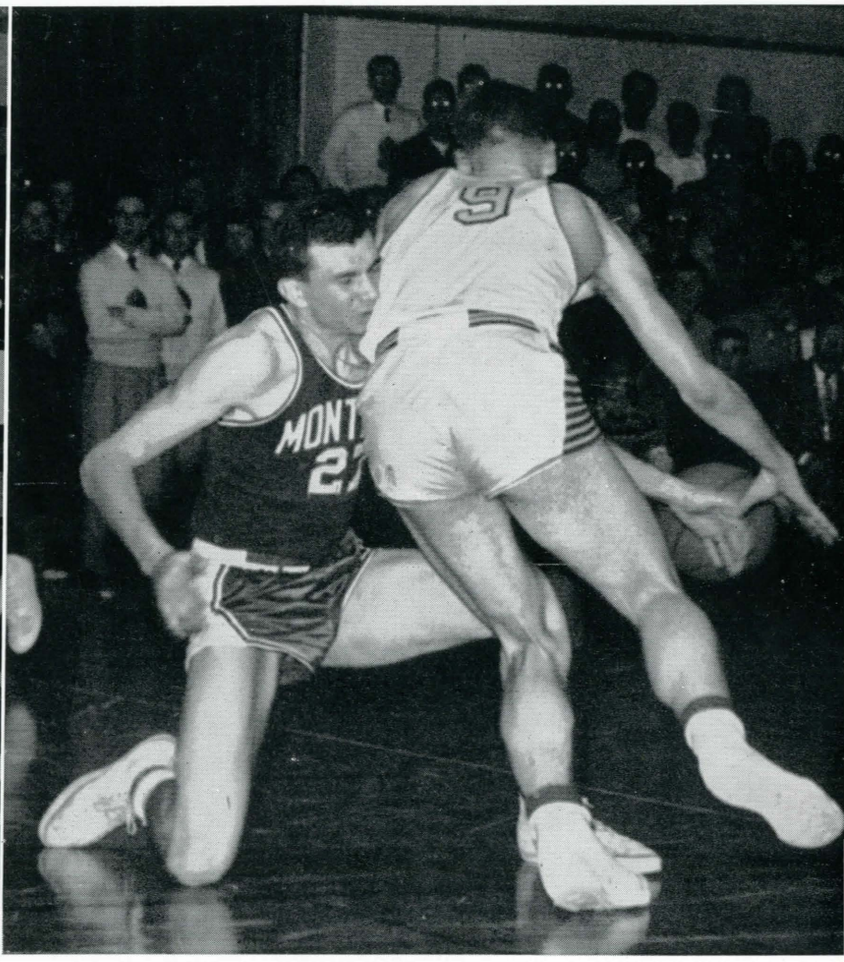

57	Idaho State	76
*65	Idaho State	70
*71	Colorado College	59
*79	Colorado College	74
*66	Western State	55
*70	Western State	76
71	Montana University	84
68	Montana University	69
46	Pacific Lutheran	73
63	Pacific Lutheran	65

55	Montana University	77
89	Seattle University	103
82	Seattle University	100
*71	Colorado State	66
*69	Colorado State	73
72	Idaho State	68
*54	Idaho State	90
66	Montana University	60
66	Montana University	69

*Conference games.



GO, GO, GO, three of the Duke's boys hit a mean lick.



HIS MAESTRO, the Duke himself thrills the audience on the piano.

Last spring the MSC-ites turned an attentive ear and then later unloosened a few joints to the music of that jazz man, Duke Ellington. The nationally famous orchestra leader brought his music makers to Bozeman April 5 last year under contract to the Associated Students. He presented a concert starting at 8:00 p.m., and following that a dance. The MSC Gym, okayed for dancing for the first time, was packed as the townspeople and students turned out to hear the Duke. The famous Ellington recordings were brought to life as the music lovers not only heard but saw the melodies in the making. Directing his orchestra, the Duke presented many of his nationally known arrangements and many Ellington compositions such as Mood Indigo, Sophisticated Lady and Caravan.

Duke Ellington

Coed Colonelette



MISS TEENY NEUHARDT was chosen this year by the ROTC Scabbard and Blade as Coed Colonelette. Teeny is one of the most popular personalities on the campus. She serves this year as Commander of the Sabarettes. Teeny is a Home Ec Senior from Miles City.



The 1953

BUD BUELL, the almighty commander and whip wielder on the Montanan, spends most of his hours dedicated to that goal of editing this year's memory keeper. His spare time is used in attending classes and studying, not to mention other more frivolous diversions. Augusta can be proud of this favorite son and all his accomplishments. He has edited this Montanan with much work and careful attention.

Activity in the Montanan office usually never ceases, especially along towards the time when the deadline is staring the editors in the face. A lot of work is haggled out of the staff by the editor in the process of editing an annual. The worries are countless as the book grows from an idea of the editor into a full grown publication. The photographer is kept busy transfering people to celluloid, and in groups. The staff spends their time indexing, naming, spelling, misspelling, writing, running errands and numerous other duties.



GENE THAYER
Associate Editor

SANNA GREEN
Co-Copy Editor

JEANNE KELLOGG
Co-Copy Editor

JACK MEULI
Mounting Editor

JACK ROGERS
Sports Editor



EDITORIAL STAFF

SECOND ROW, L-R—Shirley Foss, Keith Kimball, Virginia Flatt, Jim Adamson.

FIRST ROW, L-R—Sylvia Grosfield, George Nebel, Arlene Birkeland.

Montanan



In charge of the purse strings and budget for this book is the competent Joe Lavender. His worries are many and serious as they always are with business managers. Joe moved up from the position of Advertising Manager on last year's annual and has shown that his year's experience was good preparation. This Bozeman boy has handled the situation and has come out on top—in the black, that is.

In order to put into a book a year of MSC, its studies, duties, activities, fun, and honors, a large staff must apply its efforts. The Business Manager and his staff take care of the ads, bills, and money, stretch the budget and worry over the finances.

A staff of many express their hopes that you enjoy the book that you now see before you.

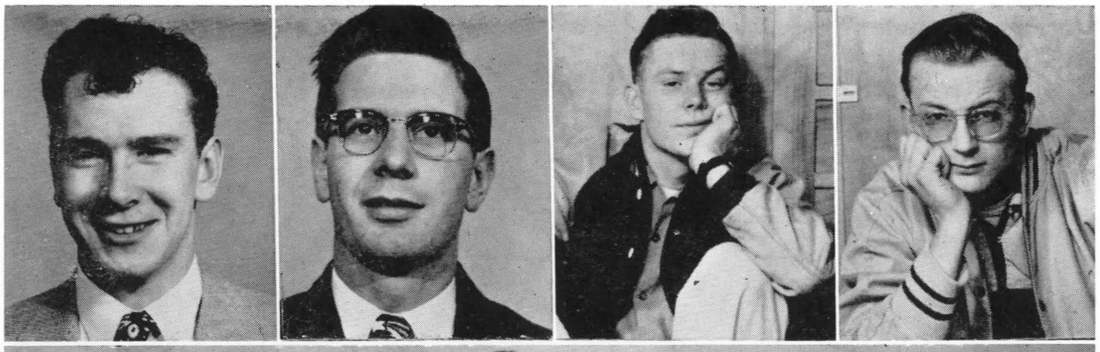

HARRY FRY
Advertising Manager

BILL FAIRCHILD
Index Editor

JERRY AANES
Photographic Editor

ED ROSSMILLER
Photographer



BUSINESS STAFF

SECOND ROW, L-R—
Eric Lowney, Joe Jenni, Bill Zucconi, Jim Lewis, Bob Morrisette.

Montana Exponent



Jim Gidley has the responsibility this year for the weekly news edition on the campus. Jim is an able man with the printed word and edits an alert paper. He is a refugee from Michigan who decided to come west to get an education. His deep voice usually recognized at the various campus entertainments as he is one of the celebrated local comedians. Also his voice is heard broadcasting over KXLQ many hours of the day. Even with all his other duties, his first loyalty is to the Exponent.

Thursday morning every week the presses stop rolling and the Exponent is distributed to the readers. Probably the most widely read of publications, the Exponent contains news items, notices, jokes and all pertinent material that will keep the students well informed.

Three o'clock in the morning sometimes sees this staff still on the job to meet the weekly deadline. The editor must keep a pretty rigid pace to keep the office running smoothly and get the paper out on time.

This paper is supported through

EDITORIAL STAFF

THIRD ROW, L-R—Mildred Hale, Marge Askew, Marge Stromnes, Ruth Jonhston, Bonnie Hicks, Sharon Rudman, Mary Parker, Edie Johnston, Pat Cubbage, Jean Van Winkle.
SECOND ROW, L-R—Margaret Myles, Naida Korslund, Vera Stucky, Sally Kraenzel, Barbara McNiven, Pat Flanagan, Phyllis Wollaston.
FIRST ROW, L-R—Glenn Lemon, Herb Ewald, Gabe Bedish.



student activity fees, advertising and subscriptions. It is often the center of heated campus issues and is always the center of information. Long hours of work are required by both the news and business staffs, the business staff taking care of the ads and advertisers, circulation and finances.

Keys are awarded to those students who have donated their services for a year. A key's worth of work amounts to quite a little.



BUSINESS STAFF

SECOND ROW, L-R—Sid Albright, Bill Wyman, Harry Mitchell.
FIRST ROW, L-R—Naida Korslund, Anita Murphy, Lois Ward.

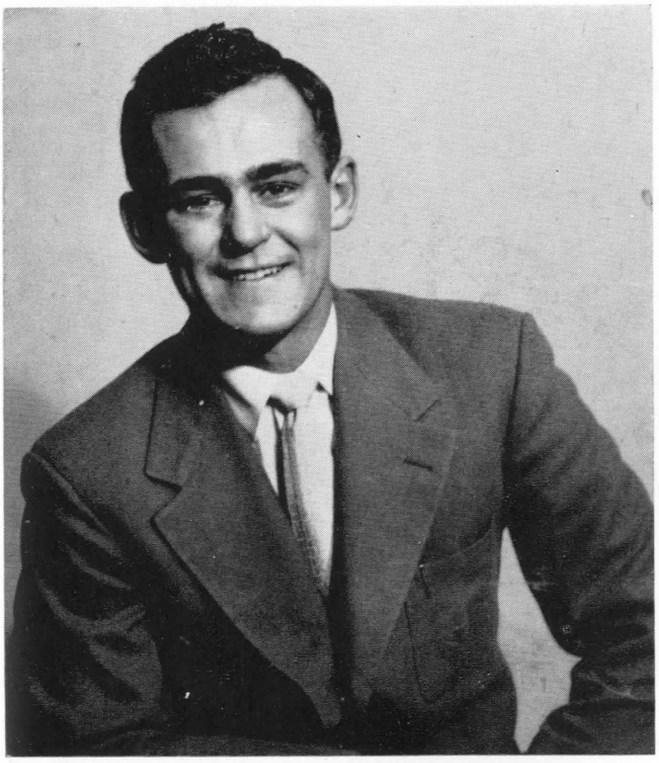

Keeping the finances straight on the Exponent is no little job. The busy Rober LaFond dedicates his time and efforts to this duty. In addition, ads and advertisers are his responsibility and they are a responsibility. Always coming out on top, however, Roger manages to keep smiling.

MONTANA ENGINEER

MAY '52

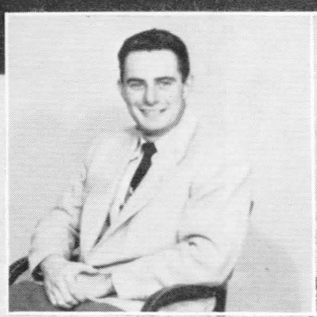

EDITOR
Ed Hughes



BUSINESS MANAGER
Fred Johnson

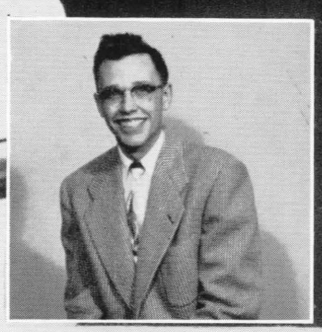

ASSOCIATE EDITOR
John Morrison



STAFF

First Row L-R, Gary Snyder, Dick Peters, Conrad Fredricks, Tom Hull, Bill Wright.
Second Row L-R, Elliott Dybdal, James Powell, Dick Totten, Eugene Donaldson, Perry Francis, Gary Cowan, Jack White, Skip Griffith.



VOLUME 3—NUMBER 2 FEBRUARY,

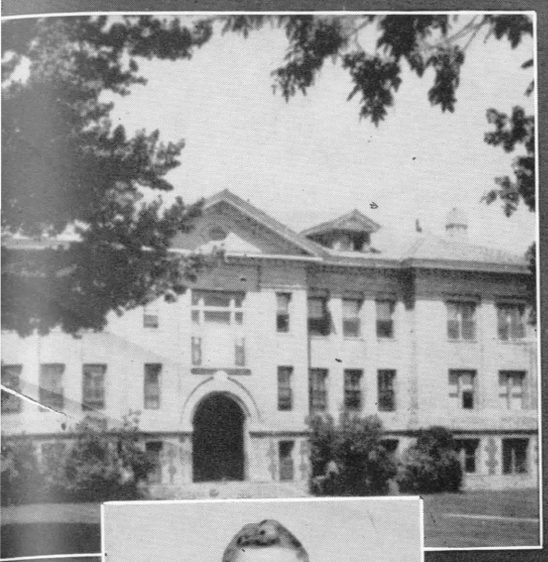

Montana State COLLEGE FARMER

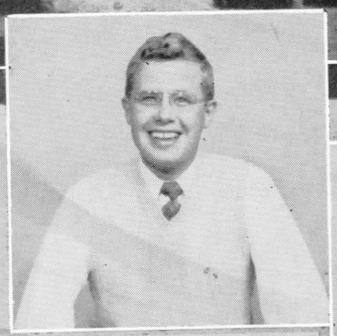

EDITOR
Keith Kimball

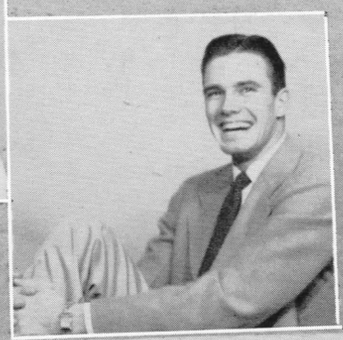

BUSINESS MANAGER
Erle Gross

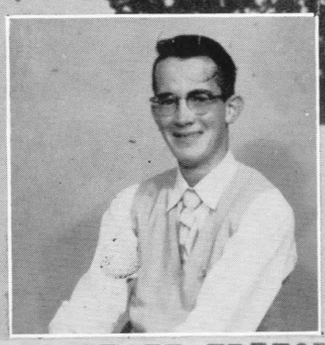

ASSOCIATE EDITOR
Jack Meuli



STAFF
First Row L-R, Carol McRae, George Clemow, Margrett Palmer.
Second Row L-R, Tommy Williams, Chuck Gestrin John Biggle, Paul Tutvedt, Dick Wall, Jerry Mullen, John P. Doll.

Who's Who in American

Recognition by WHO'S WHO AMONG STUDENTS IN AMERICAN UNIVERSITIES AND COLLEGES means that the student was, first, officially recommended from the university or college he attends and then, accepted by the organization. College juniors, seniors, and students enrolled in graduate courses are eligible for nomination; nominations may be submitted annually by four-year degree-granting institutions. Selection of nominees is conducted by campus committees and usually involves student, faculty, and administrative

JOHN BAWDEN
DON COPLEY
LELAND GROVER

RUTH BENSON
JERRY GLEASON
RICHARD HAMILTON

JAMES BROWN
SANNA GREEN
JIMMIE HUFF

TOMMY BRYAN
ERLE GROSS
JOAN HUXLEY

EDITH JOHNSTON



Universities and Colleges

participation. Nominations must be signed by a member of the faculty or administration or by another staff member designated to verify nominations and related matters for the college. Nominating committees are requested to consider the student's scholarship, leadership and cooperation in educational and extracurricular activities, general citizenship, and promise of future usefulness. Methods and committee members remain anonymous unless released by committees.





MORTAR BOARD

SECOND ROW, L-R—Phyllis Viken, Patty Norton, Sanna Green, Florence Howanach, Janice Kampschror, Edith Johnston.

FIRST ROW, L-R—Joan Huxley, Ruth Benson, Alice Opalka, Phyllis Wollaston, Carol Merz.

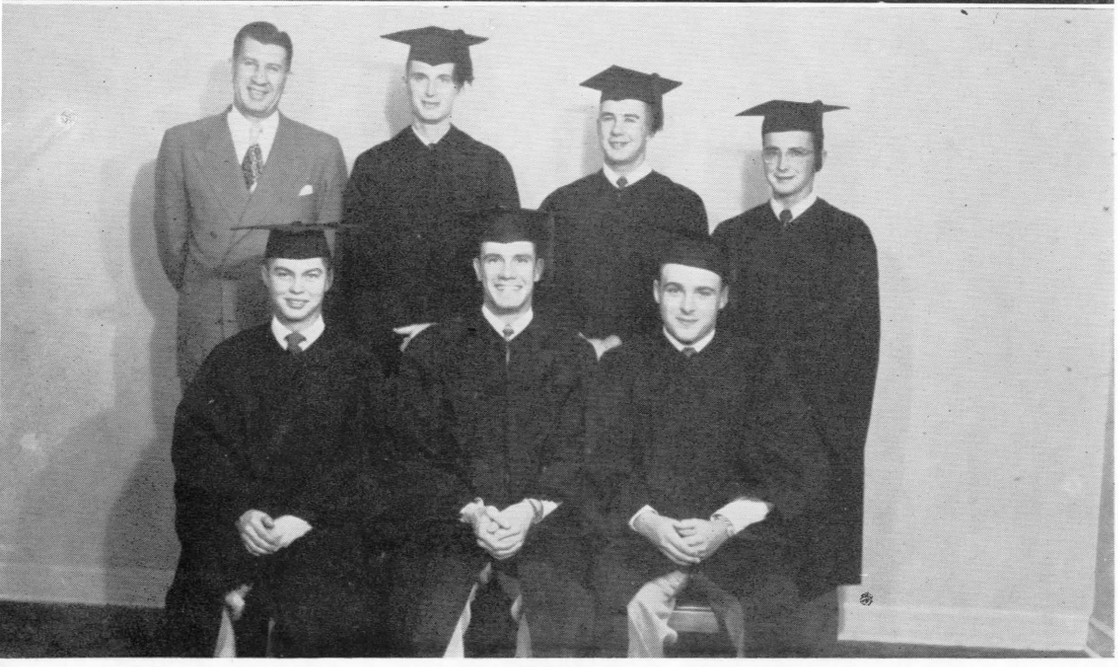

SEPTEMVIRI

SECOND ROW, L-R—Val G. Glynn, Richard Hamilton, Richard Pulis, James Woodburn.

FIRST ROW, L-R—John B. Bawden, Erle Gross, Paul Wetzsteon.

MORTAR BOARD

The ladies in black belong to the senior women's honorary known nationally as Mortar Board. The members are chosen on the basis of leadership, service, and scholarship. Each fall quarter they give a girl-ask-boy formal, ladies foot the bill, too. They also sponsor the Mortar Board carnival and this year have added a free tutoring service for students desiring help.

SEPTEMVIRI

The guardians of the sometimes forgotten school traditions are these dignified, austere men in cap and gown, known as Septemviri. These men are outstanding seniors elected by a faculty committee on the basis of scholarship, personality, activities and leadership. Membership is limited to seven members in this senior men's honorary.

LES BOUFFONS

Les Bouffons descriptively translated means the Clowns. This is the oldest organization on the campus. The members are selected during the spring quarter of their junior year for their qualities of outstanding personality and campus prominence. These senior men are serious, dignified, austere, sedate, sophisticated and are noted for their parties.

PHI ETA SIGMA

For brains only! Phi Eta Sigma has as its only requirement brains, intelligence and a high IQ. This freshman men's honorary publish the most popular book on campus — the guide containing boys' and girls' addresses and telephone numbers. It seems that they would not have time to make use of the phone numbers and still get their studying done— the rest of the students use the book though.

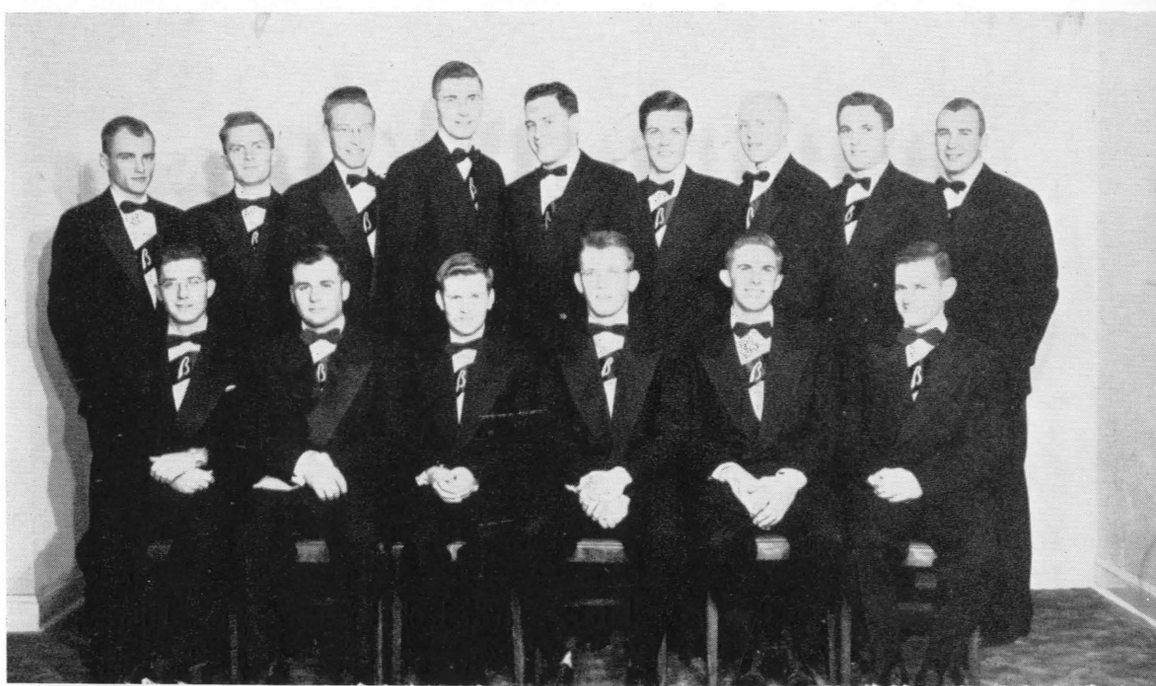

LES BOUFFONS

SECOND ROW, L-R—Lloyd Saunders, Wally Norley, Bill Jackson, Dave Hurtt, Tom Thomas, Bruce Teigen, Tom Bryan, Bill Chase, Dick Pulis.

FIRST ROW, L-R—Bud Buell, Len Rohrer, Bob Kay, Bob Smith, Ted Anderson, Chuck Mercord.



PHI ETA SIGMA

THIRD ROW, L-R—Dan Teruya, Victor Wilson, Bob Hougardy, Bob Damon, Val Glynn, Bill West, Bob Gaines, Frank Clikeman.

SECOND ROW, L-R—Don Hanley, Dick Stevens, Jack White, David Near.

FIRST ROW, L-R—Charles Thomas, John Morrison, David Weeks, Nevin Thompson, Jr.



SPURS

THIRD ROW, L-R—Naomi Sandvig, Evelyn Strand, Alene Meadows, Margaret Myles, Alfrieda Chambers, Jane McDonnell.

SECOND ROW, L-R—Mary Hunt, Jessie Passmore, Bernice Belshaw, Donna Carmichael, Hazle Waldron, Janice Hanto, Isabel Bengert.

FIRST ROW, L-R—Sally Kraenzel, Sharon Rudman, Betty Peterson, Vera Stucky, Nancy McLaughlin, Naida Korslund, Joan Mansbridge.



FANGS

FOURTH ROW, L-R — Remi Monforton, Harold Peabody, Arnold Rohrer, Dick Curry, Jim Ferrell, Laurence Thayer, Art O'Leary, George Clemow, Don Gaarder, Ed Hermes.

THIRD ROW, L-R—Bob Hougardy, Harky Gullickson, Robert Raunig, Jim Pailey, George Beck, John McCulloch, Jack White, Richard Bell, Barry Johnson.

SECOND ROW, L-R—Gene Thayer, Dean Berwick, Dick Wall, Phil Donally, Roger LaFond, Jim Gidley, Chuck Hendron, Erle Gross, Val Glynn.

FIRST ROW, L-R—Wayne Nelson, Jack Hennaford, Dick Stevens, Robert Robbin, Bob Farr, Joe Jenni, Art Redfield.

SPURS

"You go the second floor, then look for the third door to your right . . . ." or similar words of information can be heard being uttered by the "women in white" of the campus, the Spurs. This sophomore women's service honorary sells game concessions, ushers at plays and guides the newcomers and strangers, all with the typical smile.

FANGS

That racket you hear every fall isn't the old Math building falling in, it's just the Fangs going through initiation. Besides escorting the Spurs to assemblies, these guys help the Spurs lift coke cases at the games. They aid in the ushering, guiding and general managing of things that need this kind of attention.

ALPHA LAMBDA DELTA

A grade average of 2.5 is the requirement for the members of Alpha Lambda Delta. The freshman women that can uphold this unheard of average are initiated in the spring of their freshman year. These brains are recognized by membership in this organization in anticipation of the same achievement for the next three years.

ALPHA TAU DELTA

The best that the nurses curriculum can claim are members of Alpha Tau Delta, national honorary society. The nursing students that are seeking bachelor's degree as well as an RN are eligible. These girls are recognized for their desirable qualities for future nurses. They are accomplished in stroking feverish foreheads, comforting the ill, and the other nursing duties.



ALPHA LAMBDA DELTA

SECOND ROW, L-R—Joan Mansbridge, Nancy McLaughlin, Lenora Hassett, Janis Pettyjohn.

FIRST ROW, L-R—Barbara McNiven, Vera Stucky, Betty Kamps.



ALPHA TAU DELTA

SECOND ROW, L-R—Betty Peterson, Hazle Waldron, Eliza Robinson, Nola Fuller, Shirley Reese.

FIRST ROW, L-R—Janice Hanto, Alfrieda Chambers, Pat Smith, Betty Kamps.



SABERETTES

SECOND ROW, L-R — Phyllis Wollaston, Aureta Sandon, Dorrene Herreid, Elaine Mikkelsen, Florence Howanach, Maj. D. W. Laurie, Barbara McNiven, Lee Clark, Marilyn Halseth, Shirley Cissel, Beverly Drew.

FIRST ROW, L-R—Marilyn Milburn, Teeny Neuhardt, Neva Gnose, Barbara St. Clair, Kathryn Gottlob, Betty Zimmerman, Hazel Summers, Caroline Stucky, Marillyn Pearson.



SCABBARD AND BLADE

SECOND ROW, L-R—Don Anderson, Lynn Lee, Frank Mead, Tom Dundas, Russ Marsh, Marvin Kuebler, Bill Chase, Jack Flecher, Bob Dundas, Joe Jenson, Perry Harker, Noral Johnson, Jack H. Fellerhoff.

FIRST ROW, L-R—Bob Zion, David Hurtt, Don Copley, Wallace Norley, Bob Kay, Vernon Laubach, Chuck Mercord, Lorn Hardie, Major D. W. Laurie.

SABERETTES

The women are not excluded entirely from the military at MSC. The Saberettes are those women organized to follow their interests along this line. They don uniforms and join the fellows on the drill field and march in the reviews. They choose a drill leader from their group and spend their Friday afternoons perfecting their drill technique.

SCABBARD AND BLADE

The best in the military are recognized by membership in the Scabbard and Blade, national military science honoray for cadets in ROTC. "Hut, two, three, four" is their byword and a military bearing their badge of distinction. The uniform's the thing with these fellows as they show themselves to be outstanding in the field of military science.

PI OMEGA PI

Shorthand, bookkeeping, economics and other interests in the business world are the topics of concern for these students. Membership in Pi Omega Pi brands these people as experts in these fields.

ALPHA PSI OMEGA

Those that work their way out of Sock and Buskin get into this honorary for their efforts in the drama field. These guys are darn hard working and with everyone on their side they will probably get over it. The members always add to the fun of the cast parties.



PI OMEGA PI

SECOND ROW, L-R—John W. Blankenhorn, Leland Van Winkle, Stan Shelden, Elmer Armstrong, Leonard Doran, Berniece Lamb, Leona Barnes.

FIRST ROW, L-R—Norma Fryslie, Lee Clark, Phyllis Wollaston, Helen Hoffman, Marlene Wilson, Neva Gnose.



ALPHA PSI OMEGA

SECOND ROW, L-R—Theodore Phillips, Dave Andrew, Leland Grover, Wally Norley.

FIRST ROW, L-R—Harry Helman, Teeny Neuhardt, Pat Flanagan, Jack Barsness.



TAU BETA PI

THIRD ROW, L-R—Tommy Bryan, Kenneth Brist, Kenny Evenson, Bill Ottem, E. O. Kleinfelder, R. J. Holecek, Paul D. Brohaugh, Robert Hiebert.

SECOND ROW, L-R—Wm. E. Daniel, O. B. Tjeltweed, Gary Miller, Harry Harrity, John Asbridge, Joseph Fritz.

FIRST ROW, L-R—William Randash, David Waldorf Erick Fehlberg, Wesley Larsen.



PHI KAPPA PHI

THIRD ROW, L-R—Charles Fahlgren, Harry Harrity, Richard Gorsich, Joseph Fritz, David Waldorf, Don Brohaugh, Layton S. Thompson, Kenneh Viste, Erick L. Fehlberg, Lawrence P. Bohl, Gary Miller, Robert Hiebert.

SECOND ROW, L-R—M. G. Burlingame, John W. Blankenhorn, B. L. Johnson, David F. De Lap, Carl F. Kraenzel, Gladys Hartley, Oswald B. Tjeltweed, Robert S. Gruel, Loris Hamlin, Paul A. Grieder, Anna Pearl Sherrick, Bertha Clow, Ed Eylar, John Hurst.

FIRST ROW, L-R—J. A. Nelson, R. C. Seibel, G. L. Baker, Marjorie Vivian, Edith Johnston, Donald L. Peters, Paul H. Wetzsteon, Marilyn Michels, Mary Anne Nicholson, Betty Jo Waite, Alice Opalka, Phyllis Wollaston, Robert Dunbar.

TAU BETA PHI

Seen around the campus are a group of fellows who wear slide rules on their hips, and the best of these engineers are members of Tau Beta Pi, the national honorary for engineering students. They do not put on an annual tea, they spend their time engineering . . . nice for engineering majors.

PHI KAPPA PHI

They aren't walking dictionaries, sometimes even the top break down and ride! Phi Kappa Phi was organized on this campus to help those of high scholarship ward off others who started stringing them up for being DAR's. The group is composed of top juniors, seniors, faculty members and graduate students. Not bad!

PHI SIGMA

Besides chasing bugs, looking at cadavers (ugh!), and staring into the microscope, these students have found time to get the top grades in the botany, bacteriology, zoology, and entomology departments and be tapped for Phi Sigma, honorary for the prementioned. Their meetings consist of autoclave-cooked meals, etc. . . . you get that way after awhile.

PHI UPSILON OMICRON

Fellows should take note of these gals; they're the top cookers and sewers of the campus. They hold membership in Phi Upsilon Omicron, the national home economics honorary. Besides cooking and sewing they seem to find time for other things, such as managing all sorts of other things that they might manage.



PHI SIGMA

THIRD ROW, L-R—George York, Aura Lee Sande, Jane Belknap, Carol Merz, Joan Huxley, Dave Koehler, Beth Stone, Kathryn Gottlob, Shirley Cissel, Dorothy Squires.

SECOND ROW, L-R—Elbert R. Simmons, Robert Weeks, Lynn Christian, Clarence Pile, Harold Picton, H. N. Metcalf, Clifford V. Davis, William G. Walter, Jack Lentfer, P. B. Farnsworth.

FIRST ROW, L-R—John Spindler, Jan Kampschror, Edith Johnston, Alice Opalka, L. D. Hamlin, Sanna Green, Betty Miller, Adele Fogarty.



PHI UPSILON OMICRON

SECOND ROW, L-R—Mary Anne Nicholson, Irene Athanassiadou, Frances Brink, Arlene Stephenson, Barbara Haugen, Florence Howanach.

FIRST ROW, L-R—Sylvia Schneider, Phyllis Viken, Marillyn Pearson, Ruthie Benson, Marilyn Michels.



KAPPA KAPPA PSI

SECOND ROW, L-R—Dick Peters, Bill Beadle, George Westlake, Don Schilling, Bob Schilling, Darrell Sunmark, Bob Morrow, Bob Robbin.

FIRST ROW, L-R—Harvey Pierce, Edmund P. Sedviy, Gordon Clark, Fremont Hancock, Jack Doll.



MU SIGMA ALPHA

SECOND ROW, L-R—Henry Cambell, Conrad Sandvig, Kenneth Williams, Bill Beadle, Richard Peters, Bob Dundas, Tom Dundas, Tom Shellenberger, Fremont Hancock, Les Opp.

FIRST ROW, L-R—Gordon Clark, Marge Anderson, Carolyn Clarke, John Doll, Evelyn Eaton, Marlene Wilson, Edmund P. Sedivy.

KAPPA KAPPA PSI

Kappa Kappa Psi is a national honorary whose members are chosen from the band; the instrumental band, that is. It was founded (the national was created) right here on our very own campus about 21 years ago, which makes it about 21 years old. The fellows can really play mean music.

MU SIGMA ALPHA

The upper crust of the campus music makers belong to this group. They are the members of Mu Sigma Alpha, the local honorary for persons, or students as the case may be, who are pretty good at music. Logical sequence . . . The group represents band, chorus, and assorted other people.

R. E. W.

Every year a week is set apart for special activities centered around religion. Student committees handle the organizing and planning of this week, as outside speakers are invited to come to the campus. Special matin and vesper services were held in the chapel and a special assembly for all students at the gymnasium. Also special forums and discussion sessions are held in the observance of Religious Emphasis Week.

ALPHA ZETA

Grab your pitch fork, put on your oldest jeans, get a good straw hat and you will look like the new initiates of Alpha Zeta, the Aggies honorary. They have some awfully snappy looking ties that they wear, too. These fellows do a lot, the main thing is giving aid to the Little International.



R.E.W.

SECOND ROW, L-R—Lucille Heron, Joan Huxley, Marge Anderson, Donna Carmichael, Dorothy Squires, Barbara McNiven.

FIRST ROW, L-R—Chuck Willey, Bill Chase, Patricia Anderson, Jim Paisley, Don Schilling.



ALPHA ZETA

SECOND ROW, L-R—Jack Doll, Phil Donnally, Bill Chase, Don Eklund, Gene Thayer.

FIRST ROW, L-R—Don Elser, Chuck Gestring, Roger Lafond, Denise Nelson.





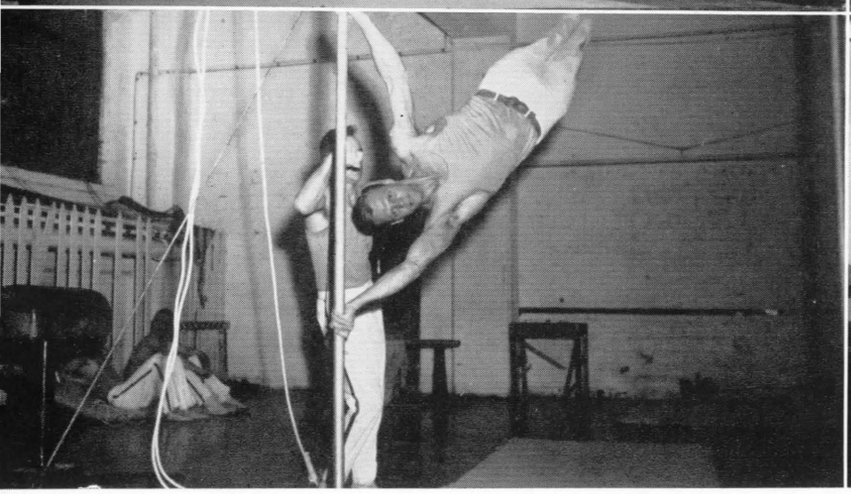

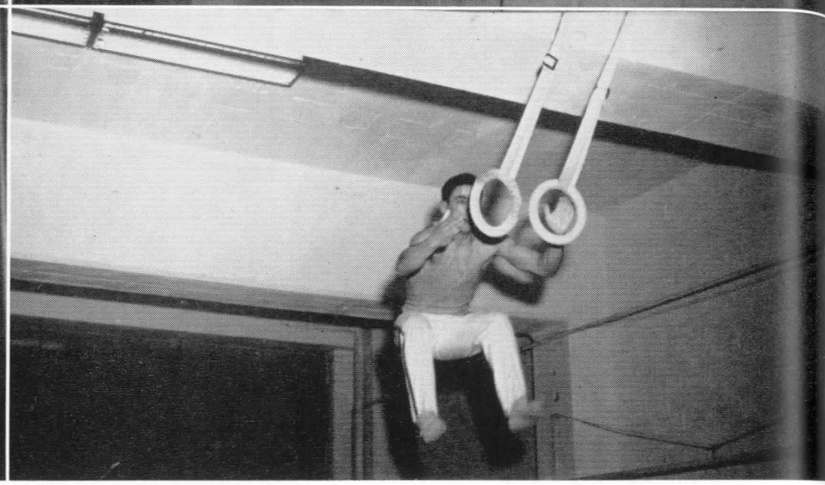

HE FLYS THROUGH THE AIR, with the greatest of ease. I think the picture is upside down.

MUSCLE MAN, Herb Ewald makes it look awful easy.

QUITE A STRETCH, a little more of that and he'll break an arm.

ONE FALSE MOVE, BUCKIE and its a long way to the floor.

Just a few shots to show you what Herb has his "Little Apes" go through so they will be looking good in front of the audiences when they perform.

Herb is a pretty busy boy training the gymnasts, working at the radio station, and thinking up pranks he and Jim Gidley can pull. They're pretty good at them too, until they are censored. Oh well.

Commonly seen at the ball games are the gymnasts doing their stuff, but Ewald isn't around. Pretty soon there is a shout and out to the corner comes Herb with his "Old Corn Jug." He pleases and displeases the audience with his antics and ends up doing a tough movement on the rings.

Shots

Shots

Here we are at ring side and the grunt and groaners are in there battling it out. They are twisting each other's legs, hammering on the mat and punching the other fellow in the ribs when the referee isn't looking.

Max's boys did pretty well this year as he had two Rocky Mountain Conference Champions in their classes, namely Buck Allen and John Cramer.

Max believes in good hard training and the fellows really train. They go on a strict diet before every match so they can lose enough weight to fight in a lower class. It also keeps their girlish figures.

OVER YOU GO, if that one isn't a fall it will be a near one.

WHY DIDN'T I LISTEN TO THE COACH, if I'd have trained harder I wouldn't be in this fix.

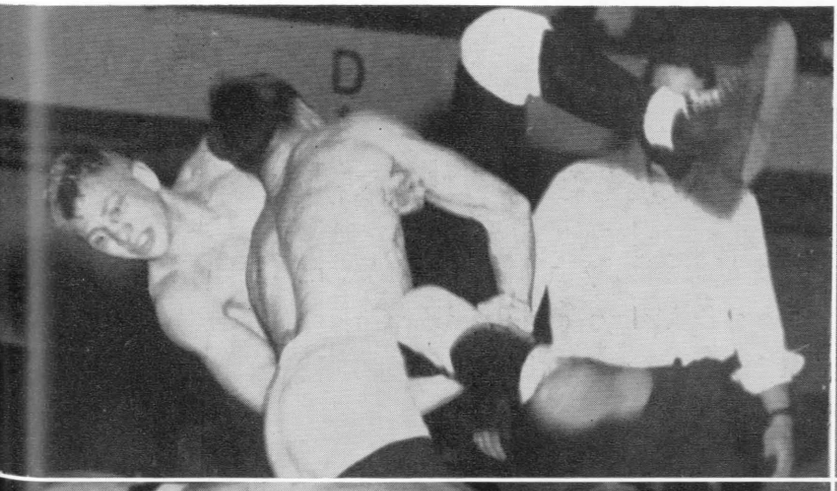

GIVE THAT MAN 2 POINTS, it looks like he's going to get up.

JUST STICK YOUR HEAD UNDER THERE, and I'll show you some Gorgeous George doesn't even know.

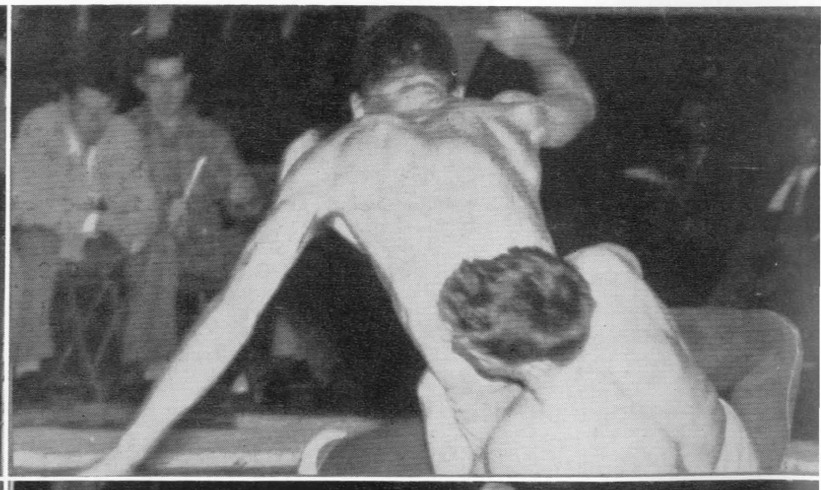

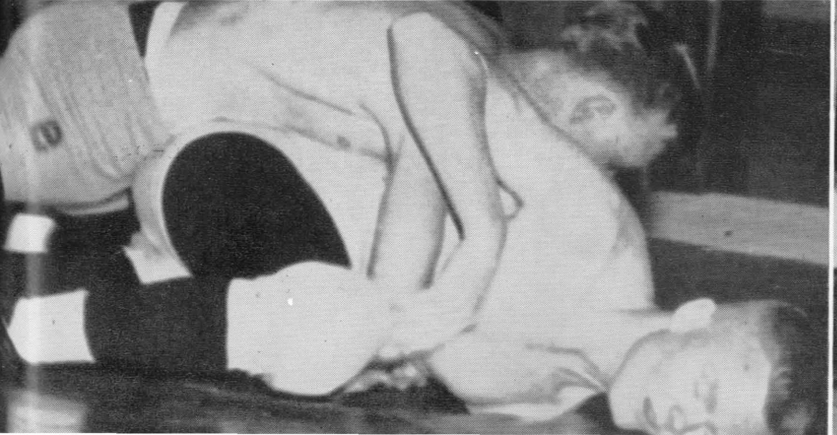

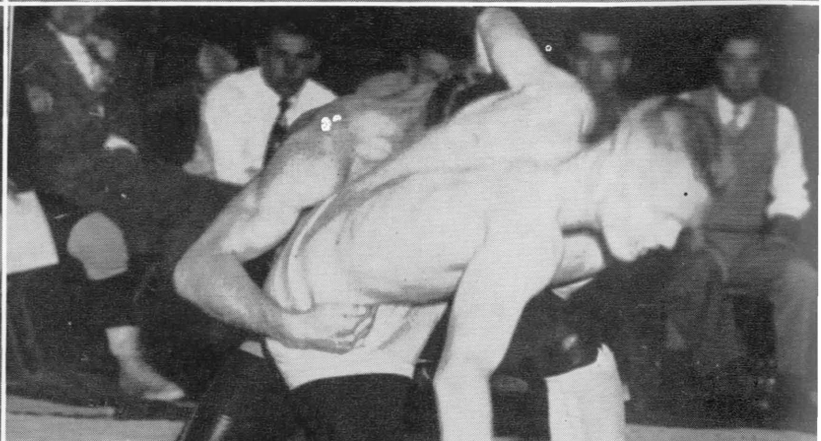



SQUARE AND COMPASS CLUB

FOURTH ROW, L-R—Leonard Buell, Dick Pulis, Luke Smith, Bill Holt, John Fry, Bob McWhirter, Bill Haney, Mary Greenwood, Chuck Thomas, Bob Thomas, Bob Wenzel, Virgil Durgan, Bob Gillis.

THIRD ROW, L-R — Don Copley, Jack Meuli, Bette Jackson, Jean Van Winkle, Shirley Baskett, Diane Pearson, Lynne Hagerman, Sharon Pearson, Ellie Tarum, Dorothy Squires, Betty Kay Williams, Peggy Blankenship, Virginia Flatt, Margaret Bonifas.

SECOND ROW, L-R—Titus Kurtichanov, Glenn Roush, Jim Copley, Barbara St. Clair, Wilma Ragland, LuAnn Bokenkroger, Ron Skabo, Lois Freshour, Melvin Peterson, Bill Ibenthal, Janice Burnett, Carol McRae, Wayne Coursey, Roger Bracken, Margaret Olson, Betty Kanalz, Pat Smith, Barbara Parker.

FIRST ROW, L-R—Bill Gander, Marilyn Milburn, Dorrene Herreid, Aureta Sandon, Donna Carmichael, Nancy Jones, Marilyn Mockel, Virginia Reese, Dot Larsen, Dorothy Bliss, Marla Connelley, Bev Talbott, Neva Gnose.



AG ENGINEERS

SECOND ROW, L-R—Irving Nelson, Alvin Droge, Bob Ritzdorf, Ray Easter, Herb Ewald, Boyd Johnson, O. W. Monson, Charles Bowman, Lynn Lee.

FIRST ROW, L-R—Joseph Hibl, Kenneth Pinkerton, Ray Fairbank, Warren Kruger, Bill Wright, Louis Price, Robert Weitz, George Heil.

SQUARE AND COMPASS CLUB

The members of Square and Compass are organized to act socially, that is, have social fun with the other . . . oh, confusion; the club is for the getting together of the students who are Masonically affiliated — Masons, Eastern Stars, DeMolays, and Rainbow Girls. (Whew!) It is a pretty new club.

AG ENGINEERS

This organization began a few years ago. It is now several years older than it was when it first started. They sponsor several activities, one of which is the entering of a float in the Homecoming parade. They have guest speakers at their meetings; they do not have an annual tea.

DAIRY SCIENCE CLUB

These guys really are the milk-lovers of the campus; that is one of the reasons they joined the Dairy Science Club, which is affiliated with the American Dairy Science Association. It sounds as though it might have something to do with it. They listen to speakers and speak to listeners.

M. L. CLUB

These fellows really had a hay day this November arguing the pros and cons of the coming elections, you see they are Agricultural Economics majors. This club was founded by M. L. Wilson, a very renowned Agricultural Economist. They say these boys are good at compiling figures and just figures in general.



DAIRY SCIENCE CLUB

THIRD ROW, L-R—Charles Gerner, Delbert Teeters, Ernest Todd, Ted Hunter, David Casebolt.

SECOND ROW, L-R—E. J. Peace, Pete McHugh, L. V. Grover, Milo J. Todd.

FIRST ROW, L-R—J. O. Tretsven, R. R. Hedrick, J. A. Nelson, E. A. Keyes, J. L. Brence.

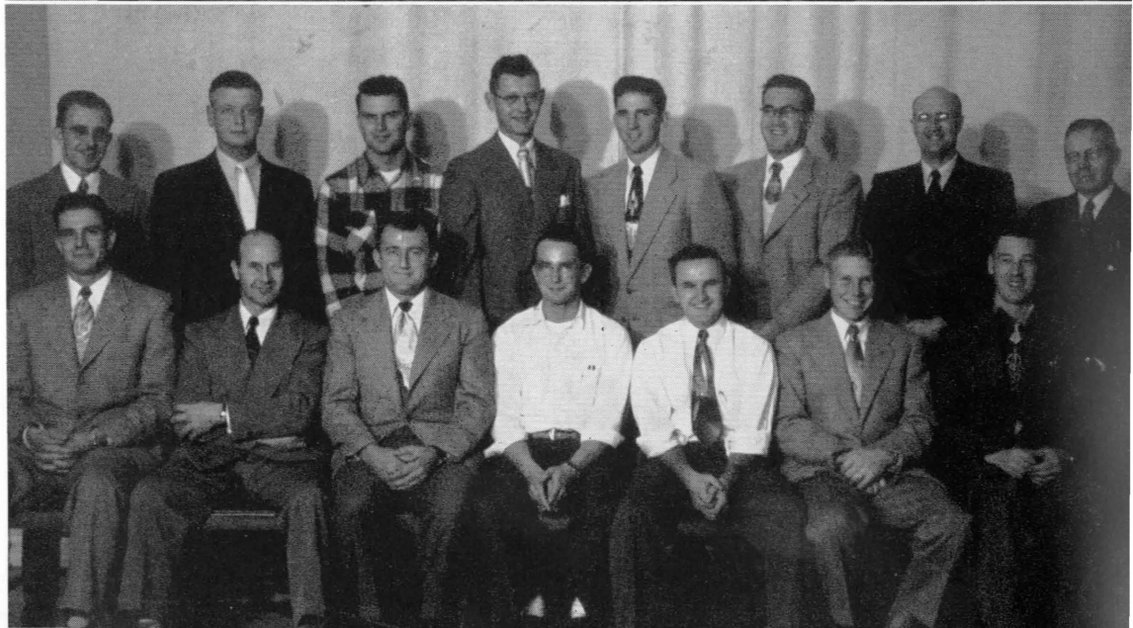

M. L. CLUB

SECOND ROW, L-R — Charles Percival, Fred Traeger, Robert Jones, Carl Tucker, John Dorn, Don Servin, M. M. Kelso, E. A. Willson.

FIRST ROW, L-R—Erle Gross, Clive Harston, Wesley Hofland, Jim Woodburn, Gene Thayer, Delbert Peterson, John Parfett.



H. & P. E. CLUB

THIRD ROW, L-R—Phyllis Storey, Donna Wallace, Martha Rothie, Les Breeden, Doug Hunter, Willa Nies, Lois Freshour, Pat Cubbage.

SECOND ROW, L-R—Max Kimberly, Robert Baldwin, Dick Shaw, Tom Parac, Willard Baugh, Tom Bleakly, Jack Kober, Joe Jenson.

FIRST ROW, L-R—Al Kober, Dorrene Herreid, Hazel Summers, Caroline Stucky, Deloris Siverts, Marilyn Milburn.



W. A. A.

FOURTH ROW, L-R—Phyllis Storey, Vera Stucky, Caroline Stucky, Bette Jackson, Shirley Foss, Franca Ohta, Eleanor Coffey, Virdell Guyer, Jackie Black, Jean Van Winkle, Betty Peterson, Virginia Mann, Maryetta Lahr, Jean Gowin, Ruth Harvat.

THIRD ROW, L-R—Lila Mae Klatt, Jean Hulbert, Sylvia Schneider, Celia Stokke, Alice Bower, Alice Pratt, Lily Ann Larsen, Marge Askew, Doris Gorman, Eleanor Tarum, Aureta Sandon, Betty Stoddard.

SECOND ROW, L-R—Janice Kampschror, Marillyn Pearson, Dorothy Bliss, Mary Kay Phillips, Joyce Klock, Ethel Hinerman, Pat Cubbage, Emma Prescott, Janice Hanto, Jean Buchanan, Nola Fuller, Loraine Cady, LuAnn Bokenkroger, Beverly Swindlehurst, Arlen Albright.

FIRST ROW, L-R—Jean Welch, Lois Freshour, Hazel Summers, Carol Merz, Willa Nies, Marilyn Milburn, Helyn McGown, Dorrene Herreid, Deloris Siverts, Donna Wallace, Alice Gossack, Miss Clydesdale.

H. & P. E. CLUB

This club is a club for boys and girls, men and women, etc., majoring in Health and Physical Education. It is a darn good thing that this is what the club is for, as health and physical education is what the group discusses at the meetings. Saves lots of time and confusion.

W. A. A.

"Anyone for tennis . . . ?" is a familiar type expression that might come from one of the members of the Women's Athletic Association. These gals take part in individual and team sports, both indoor and outdoor! On the whole they are pretty good kids, but don't chance shaking hands if you want one of your own left.

4-H CLUB

The 4-H members on the campus belong to a club called the 4-H Club. They are responsible for planning and presenting the 4-H Club Congress that is held on the MSC campus each fall. They also have regularly scheduled 4-H meetings; such a nice pattern they all follow . . .

F. F. A.

This bunch of fellows are all for the Smith-Hughes teachers, which places them in the College F.F.A. group. They get together to get a practical insight into the problems that confront them in teaching. They also hold an annual turkey raffle . . . have you ever seen a turkey raffle?



4-H CLUB

THIRD ROW, L-R—Ruth Benson, Nita Noel, Evelyn Strand, Kay Metully, Evelyn Petrini, Albert Sutherlin, Don Burnham, Roy Wills, Bob McLaughlin, Alice Bower, Maryetta Lahr, Ellie Tarum, Donna Trovatten, Doris Trovatten.

SECOND ROW, L-R—Waltre Egged, Aura Lee Sande, Gertrude Postill, Ida Jane Sauke, Lois Freshour, Isabel Bengert, Bernice Flaskerud, Barbara Farr, Katie Arneson, Marion Leuthold, Carol Molvig, Erlene Biggs, Delores Smith, Anne Stapleton, Carolee Redman, Dorothy Molvig, Frances Brink.

FIRST ROW, L-R—Edward Grady, Horace Sanders, Jay Rammell, Arden Olsen, Lloyd Lueudecke, Duane Kaiz, Sharon Old Elk, Lois Ward, Marilyn McCollum, Sylvia Schneider, Patsy Erickson.



F. F. A.

THIRD ROW, L-R—E. J. Sprague, Charles Gestring, Don Eklund, Frank Covarrubias, Homer Carter, Joseph Horrall, Charles Metully, Prescott Hackett, Alvin Christensen, Keith Kimball.

SECOND ROW, L-R—Leo Knuti, Don Elser, Allen Walton, Dick Pulis, Robert Fleege, Ed Jabs, George Thompson, LaVerne Bokma, Jack Meuli, Cliff Doke, Roger LaFond, Charles Tish.

FIRST ROW, L-R—Henri E. Dassonville, Robert Bennett, Lawrence Bohl, Rolla Lowery, Allan Wang, Bill Yadon, Jack Demko, Therin Mohle, H. E. Rodeberg.



CHEMICAL ENGINEERS

SECOND ROW, L-R—Jacobson, East, Logan, Damon, Erickson, Dross, King, Holecek.

FIRST ROW, L-R—Kleinfelder, Harrity, Mahugh, H. C. Hooper, Hull, Young.



STUDENT FLYING COOP

THIRD ROW, L-R — Mike Simonfy, Harvey Evans, Les Browne, Noral Johnson, Harry Mitchell, Martin Connelley, Jim Lewis, Dave Dickey.

SECOND ROW, L-R- Lewis G. True, Bill Wyman, Francis McKenna, Tom Grigg, Richard O'Brien, John Craig, Bob Farr, LaVerne Bokma, Delbert Moore.

FIRST ROW, L-R—Bill Wright, Ted Anderson, Joe Jenni, Jim MacPherson, Phyllis Scherzer Wollaston, Dean Wollaston, Howard Francis, Franklin Kummerfeldt.

CHEMICAL ENGINEERS

The Chem Engineers are very chemically minded . . . they are also interested in engineering. In their meetings they discuss job opportunities in the field. This is planned to greatly aid those lucky few who manage to graduate in this curriculum. They have a baseball team and do not sponsor an annual tea.

STUDENT FLYING COOP

The MSC Flying Coop is a co-op for students flying; that is probably why they are called the Flying Coop. The members do their flying at a much lower price and in this way it is cheaper. This year some of them went to a flying meet in Minneapolis. Into the air, Junior Birdmen . . .

AG CLUB

This is quite a unique club, this Ag Club. There are only one or two girls in it, which makes it okay for the girls. They sponsor a rodeo, the Harvest Ball, help with the Little International and have a very delightful time at the Home Ec-Ag Club picnic each spring.

M CLUB

Flex your muscles and if they are big enough you may get a membership in the M Club. These fellows have given outstanding performances in athletics, both in the major and minor sports. There is not time to discuss some of the minor sports . . . but they are good at the major sports . . .

AG CLUB

SEVENTH ROW, L-R—Robert Shular, Tim Petterson, Bob McLaughlin, George Flint, John Currens, Bill Lassey, Charles Gestring, Larry Neibauer.

SIXTH ROW, L-R — Lee Bawden, Bob Painter, Marvin Swandal.

FIFTH ROW, L-R—Vernon Laubach, Don Copley, Delbert Peterson, Ed Hanson, Al Walton, Earl Dedman, Don Williamson, Corky Johnson, Eldon Rice, Darrell Barrick, Duane Doig.

FOURTH ROW, L-R—Charles Walker, Bill Eryan, L. Thayer, John Misfeldt, Erle Gross, Paul Tutvedt, Eddie Rossmiller, Clifford Doke, Prescott Hackett, Bert Horrall, Don Eklund.

THIRD ROW, L-R—Dean Jackson, Alfred Cook, H. B. Viall, Jack Ross, Leland Grover, Chuck Irvine, Don Wetzsteon, Bill Holt, Fred Traeger, Dick Pulis, Jack Cronk.

SECOND ROW, L-R—Jim Copley, Tom Williams, George Clemow, Dennie McDonnell, Martin Connelley, Tom Peterson, John Bawden, Skip Lynch, Merill King, Leroy Niedermier, Bob Wenzel, Charlie Percival, Dick Wood.

FIRST ROW, L-R—Chuck Beers, John Biggle, Keith Kimball, Dick Wall, Jack Meuli, Harry Mitchell, Dennis Nelson, John Doll, Phil Donally, Don Pegg, Barbara McNiven, Lee Alden, Myrna Myron, Chuck Pegg, Chuck Willey, Gene Thayer.



M CLUB

FOURTH ROW, L-R—Sid Griffith, George McCormick, Frank Hoey, Jack Edwards, Jack Moore, Del Lingle, Ray Schoessler, Tom Hoff, Cecil Holland, George Knoble, Jim Woodburn, Bob Pewitt, Don Gaarder.

THIRD ROW, L-R—Charles Overturf, Jim Rogers, Al Shock, Tom Bleakly, Dick Wike, Jack Kanalz, Vic Berra, Ted Anderson, Ed Makoff, Joe Kelly, Joe Barnett.

SECOND ROW, L-R—Dale Diggerness, Jim Brown, Jim Nordlund, Don Glynn, Max Amberson, Jerry Gleason, Willard Baugh, Pete McHugh, Jim Mitchell, Jerry Ragland, George Baldwin.

FIRST ROW, L-R—Wendell Moody, Holgrim Hollo, Tom Parac, Bill Roney.





SOCK AND BUSKIN

SECOND ROW, L-R—Mildred Hale, Hermine Lentfer, Lois Ward, Linda Brammer, Peggy Rutter, Alice Pratt, Jane McDonnell, Marlene McDonald.

FIRST ROW, L-R—Wallace Norley, Pat Flanagan, Vernon White, Jack Mayer, Theodore Phillips, Doris Gorman, Harvey Brown.



HOME EC CLUB

FOURTH ROW, L-R—Judy Shope, Connie Neibel, Bertha Keto, Deloris Brown, Alice Watters, Irene Athanassiadou, Barbara St. Clair, Frances Chirgwin, Margaret Myles, Evelyn Strand, Isabell Bengert, oJan Mansbridge, Evelyn Petrini.

THIRD ROW, L-R—Barbara Farr, Ethel Simonfy, Marillyn Pearson, Charlotte Rodenberg, Erlene Biggs, Claire Ergenbright, Mary Ann Newton, Marie Roesler, Lenore Hassett, Beverly Birkeland, Joyce Klock, Dorothy Bliss, Mary Kay Phillips, Marge Anderson, Ruth Johnston.

SECOND ROW, L-R—Miss Gies, Sharon Rudman, Sylvia Schneider, Dorothy Molvig, Aureta Sandon, Arlene Stephenson, Jeanette Christy, Patsy Erickson, Stella Kittams.

FIRST ROW, L-R—Alice Hinerman, Jean Welch, Marilyn McCollum, Joan Monson, Mayme Barton, Carolee Redman.

SOCK AND BUSKIN

Sock and Buskin is the organization that takes care of the dirty work for the play productions. They do a lot of the head work, the back work, and any other kind of work that there happens to be around at the time. They are hard-woring kids, aren't we all . . . not, huh?

HOME EC CLUB

Anyone who is anyone belongs to the Home Ec Club, providing they are a Home Ec major. These gals do quite a bit each year by way of a style show in the fall, a banquet and presentation of new officers in the chilly months and a picnic with the Ag Club come spring . . . ah . . .

ELECTRICAL ENGINEERS

To this group belongs some of the campus sparkplugs. At least they are members of the American Institute of Electrical Engineers, which is what all of that initialing at the top of the article stands for . . . so to speak. They show movies, which is nice, because their members like movies.

SKI CLUB

Skiing is one of the most popular sports (outdoor sports, that is) and there is an organized club called the Ski Club to go with it. Because snow makes a very good refrigerator, they have an excellent time skiing! These members are funny; they struggle up the hills, just to come down . . . if they're lucky.



ELECTRICAL ENGINEERS

SECOND ROW, L-R—T. R. Fowler, G. E. Westlake, D. W. Evans, O. B. Tjeltweed, Eric Lowney, S. R. Kline, Marvin Atwood.

FIRST ROW, L-R — J. F. Yuricic, Ed Hughes, Fredric Johnson, W. P. Schmechel, Bob Schilling, Don Brohaugh, Ed Violette.



SKI CLUB

SECOND ROW, L-R—Harvey Hicks, Glenn Lemon, Bill Ibenthal, Oystein Boveng, Betty Jo Hupp, Leroy Niedermier, Ed Young, Martin Connelley, George Farrington.

FIRST ROW, L-R—Margaret Olson, Norma Fryslie, Marilyn Mockel, Ralph Holker, Thor Hauge, Sanna Green, Marlene Wilson, Pat Flanagan.



M. S. O. S. N.

FOURTH ROW, L-R—Shirley Reese, Janice Burnett, Joan McKay, Margaret Bertholf, Jean Groves, Irma VandeVeegaete, Nancy Jo Czir, Carol Molvig, Kay Metully, Dorothy Iverson, Doris Trovatten, Virdell Guyer, Beverly Ness, Lael Laughery, Alfrieda Chambers.

THIRD ROW, L-R — Murvia Harrington, Rose Ann Rowley, Elinor Tarum, Virginia Reese, Neva Jean Becken, Donna Trovatten, Joile McIntosh, Clarice Morrow, Marleen McDonald, Bernice Flaskerud, Virginia Martin.

SECOND ROW, L-R — Jean Rose, Rita Geiger, Lynn Hagerman, Nancy Woods, Mary Greenwood, Melva Turpening, Donna Stuart, Edith Jackson.

FIRST ROW, L-R—Ann Bieler, Margaret Palmer, Sally Sanderson, Joanne Johnston, Pat Ryan, Helen Sargent.



MADRIGAL SINGERS

SECOND ROW, L-R—Ken Williams, Dick Williams, Tom Dundas, Bob Dundas, Tom Shellenberger, Bob Morrow, George Collaer, Dean Croskrey, Gene Black.

FIRST ROW, L-R—Barbara Dickenson, Pat Erwin, Hazel Waldron, Francis Chirgwin, Helen Thomas, Mary York, Helen La Velle, Bonnie Hicks, Jean Van Winkele.

M. S. O. S. N.

The Montana State Organization of Student Nurses is a rather large group of nursing majors; this is probably due to the fact that there are quite a few members in the organization. (In case you were wondering.) The club serves in acquainting those in the same profession through its activities. It all helps!

MADRIGAL SINGERS

This group of songsters really makes music. The organization started on this campus two years ago under the direction of Henry Campbell. Music is their trademark and their performances do them proud. This year they toured part of the state, making appearances at various schools.

WESTMINISTER

The Westminister Foundation is a group composed of members of the Presbyterian Church. Their meetings are held every Sunday night at which time they discuss problems of religion and world topics. The group also puts on a retreat to Rock Haven every once-in-a-while, and it is supposed to be a good function!

INTER CHURCH COUNCIL

All the religious faiths are represented on the Inter Church Council. This group functions to promote religious activities and bring about solidarity between the various religious groups. ICC is in charge of the matin and vesper services conducted at the chapel. They sponsor Religious Emphasis Week on the campus and also the World Student Service Fund.



WESTMINISTER

SECOND ROW, L-R—Marie Anderson, Delores Howard, Eleanor Coffee, Cliff Watson, Nancy McLaughlin, Arlene Stephenson, Nancy Cameron, Bill Stephenson, Jim DeBree, Leland Van Winkle.

FIRST ROW, L-R—Don Schilling, Erlene Biggs, Patty Norton, Mary Greenwood, JoAnne Johnston, Bob Schilling.



INTER CHURCH COUNCIL

SECOND ROW, L-R—Arlene Stephenson, Herb Townsend, Boyd Keefer, James Hurst, Joan Monson, Patricia Anderson, Cyril H. Conrad, Sylvia Schneider, Cecelia Rickard.

FIRST ROW, L-R—Joan Huxley, Connie Niebel, Janet Keefer, Mary Parker, Dot Larsen, Marge Anderson, Patty Norton.



LUTHERAN STUDENTS ASSOCIATION

FOURTH ROW, L-R—Lorraine Wood, Susie Schneekloth, Ernestine Neuhardt, Shirley Foss, Elinor Tarum, Doris Trovatten, Donna Trovatten, Ethel Hinerman, Alice Hinerman, Jean Buchanan, Chuck Gestring.

THIRD R OW, L-R—Louise Kleinert, Roberta Boyd, Mickie Pearson, Marge Stromnes, Dorothy Molvig, Betty Peterson, Irene Burger, Egils Auleciems, Carol Molvig, Don Gaarder, Ken Viste, Paul Tutvedt.

SECOND ROW, L-R—Susan Geidel, Hermine Lentfer, Gerald Stensland, Evelyn Strand, Margie Anderson, Naomi Sandvig, Doris Sundstead, Norm Anderson.

FIRST ROW, L-R—Don Pegg, Bob Roloff, Chuck Pegg, Eldon Rice, John Distad, Elgin Hundtoft, Gene Olson, Charles Simonsen.



WESLEY FOUNDATION

FOURTH ROW, L-R—Rev. Durham, Gordon Clark, David Hauseman, Corky Johnson, Art Walker, Rev. Herbert.

THIRD ROW, L-R—Marie Roessler, David Koehler, Bill Clancy, Joanne Bryan, Ralph Kenyon, Margaret Bertholf, Dorothy Bliss.

SECOND ROW, L-R—Robert Craver, Lucille Loche, Jean Welch, Frances Brink, Carolyn Clarke, Winifred Foss, LuAnne Bokenkroger, Leona Barnes, Dick Wood, George Baldwin.

FIRST ROW, L-R—Donnna Craver, Dick Williams, Ken Evanson, Dorothy Squires, Ray Giebel, Jim Hurst, Bruce Domer, Helen Sargent, Ida Sauke, Mary Peterson.

LUTHERAN STUDENTS ASSOCIATION

The Lutheran Students Association is composed of college students who attend the Lutheran church; a good logical procedure. One of the central purposes of the group is that of working for spiritual faith and inspiration among the members. They put on several social functions throughout the year.

WESLEY FOUNDATION

Meeting every Sunday night, is the Wesley group of the Methodist Church. At this time they sponsor discussion groups for the benefit of the students. During the year they have several retreats; one of these is in the spring and the other in the fall. They have fun on them too . . .



NEWMAN CLUB

FOURTH ROW, L-R—Ronnie Frinkle, Tom Dahood, Abraham Cruz, Ed Folley, Juan Nidedog, Paul Buchmann, Walt Watters, Joe Burger, Art Oleary, Nora Walsh, Romona Stricker, Liz Raftery, Rita Tureck, Doris Palmer, Marian Derousher, Laverne Friedt.

THIRD ROW, L-R—Joe McMahon, LeRoy Lanz, Ray Stevens, John Bader, Charles Metully, Dick Egan, Tom McNulty, LeRoy Lake, Paul Schmeckel.

SECOND ROW, L-R—Jerry Aanes, Dorothy Palmer, Genevieve Ward, Paula Bowden, Kay Metully, Helen Laslovich, Pat Flanagan, Delores Smith, Florence Howanach, Peggy Rutter, Isabel Bengert, Chole Ann Ward, Mary O'Donnell, Dorothy Walterman, Evelyn Eaton.

FIRST ROW, L-R—Joe Jaskot, Sylvia Schnieder, Remi Monforton, Georgia Bourquin, Richard Efta, Clint Colorchick, Gene Tuma, Richard Reynolds, Beverly Drew, Carolyn Menard, Cecelia Rickard, Alice Gossack.



CANTERBURY CLUB

SECOND ROW, L-R—Anne Creasey, Mary Ann Newton, Helyn Gowen, Pat Eden, Pat Smith, Dave Akens, Dean Wollaston, John Morrison, Bob Painter, Jack Kimpton, Dick Totten, John Woodmansey.

FIRST ROW, L-R—Father King, Dot Larsen, Phyllis Wollaston, Bob Smith, Alice Bower, Mary Parker, Katie Arneson, Ben Baarson, Lila Hartzog.

NEWMAN CLUB

Newman Club is composed of members of the Catholic Church and is open to all of that faith. They hold a breakfast once a month after their attendance at early mass. This is also their meeting time at which they discuss their business, naturally. They also hold a dance at the Rosary gym.

CANTERBURY CLUB

Six o'clock in the morning comes awfully early, but irrespective of that the members of Canterbury Club get up about this time every Friday morning to have breakfast at the church. The group is affiliated with the Episcopal Church; in their program they become closer to spiritual work and become better acquainted among themselves.

Winter Play

"The Man Who Came to Dinner" added another chapter to the sequence of drama at MSC. Directed by Jack Barsness, the students turned in a good performance and the production was a success. The large cast enjoyed putting on the play and many laughs were had at practice, especially over the mummy case that was one of the props.

Sheridan Whiteside, played by Leland Grover, was the cantankerous celebrated writer who came to dinner and ended up staying a long time to recover from a broken hip. The story unrolled before the audience as he took over the household, invited all sorts of friends to visit him, tried to interfere with lives of the youngsters of the household and also to direct the life of his secretary. The end product showed up with many good laughs and good entertainment, especially the second night of the production.

ARE THESE MEN FRIENDS OF YOURS? If they are friends of yours, then why do they have handcuffs on?

SHALL WE DANCE? It was so nice of you to drop in on us.

TWO'S COMPANY—THREE'S A CROWD. Oh, why did his old girl friend have to come.

JUST FITS, DOESN'T SHE? — But she doesn't look like a dummy to me. And who's that hiding behind the door.











AND I THINK, that the Tidelands should go to the States.



BUT LOOK AT IT THIS WAY, and what do you think we've all been looking at?

The MSC speechsters have been debating all year long on the high price of beer and what good is Women's Sufferage. They haven't arrived at anything concrete yet, but according to Jack Cronk they are still working on it. It seems the team is split between the feminine and masculine gender and neither side will admit defeat. The golden voice of Chuck Willy is claimed to be one of the best in the Northwest. Janice Pettyjohn also stands out very well in competition.

MSC played host to the state tournament early in Spring Quarter, with MSU, Western, Carroll, and the School of Mines participating. The orators placed fourth in the meet. This was credited to a young and inexperienced squad debating against more experienced speechsters. The team warrants some attention as they are developing the greenies rapidly into a well balanced squad.

Forensics

Spring

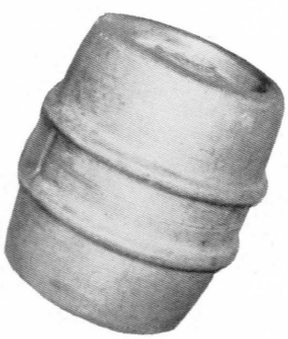



Here's the one we've been waiting for. Spring, when the young man's fancy turns to love. Picnics, Spring Parties, Hanging Pins, and last but not least, still school. When the days get long and the instructors throw up their hands in exasperation, you know it won't be long till you'll be going home for vacation. Just take it in your stride and stash away another year under your belt.

Track

After a year's absence, track returned to Montana under the able tutoring of Brick Breeden and Jinx Anderson. Prior to the comeback MSC led the Rocky Mountain Conference for two years straight. This time the Cinder Cats dropped to fourth in the RMC which wasn't bad considering the greenness of the squad. Late in April the weather opened up and the Cats were off to Missoula and the Montana Intercollegiate Track Meet where they competed with Montana University, Western Montana, Eastern Montana, and Rocky Mountain. The Grizzlies garnered 109 points to capture the Montana title with MSC at second with 26 points. MSC's Vince Davis hurled the javelin to win that event for the Bobcats.

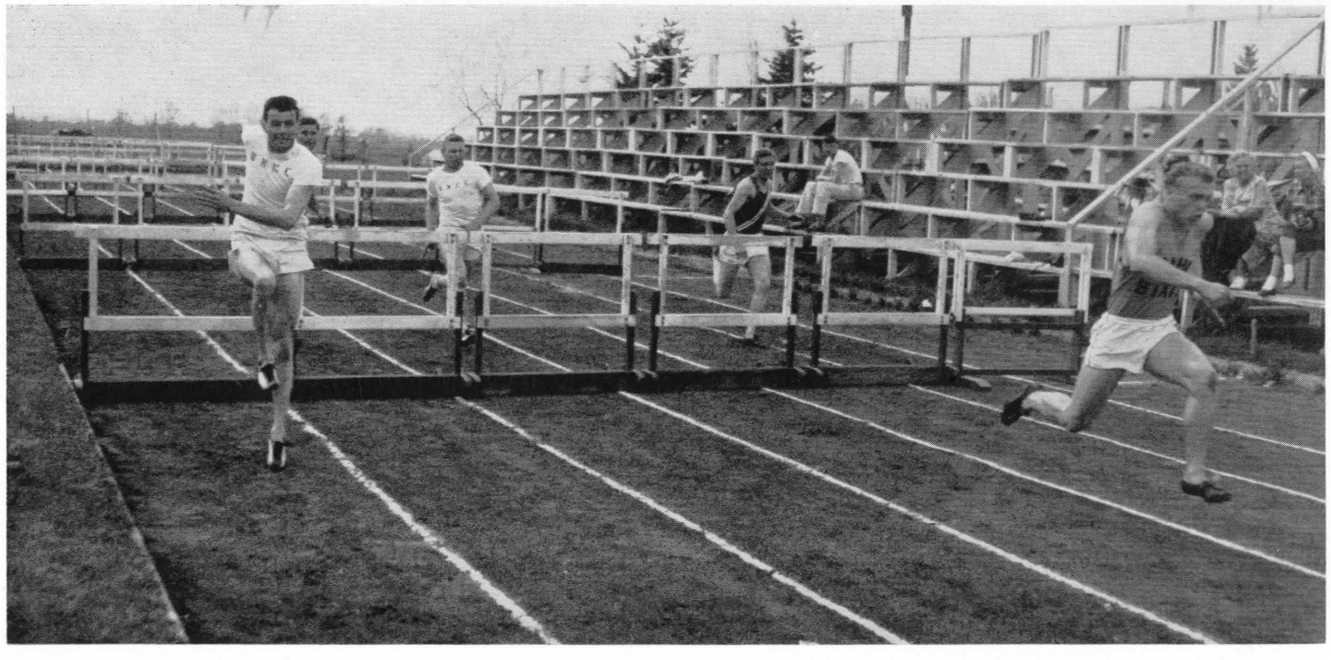

Jerry Gleason and MSU's Doug Delaney tied for first in the pole vault by crossing the bar at 12 feet 5 inches.

Back at home the Bobcats sponsored a five way invitational which was taken by Idaho State. Ricks College followed, then MSC, Western Montana, and Montana Mines. Two Bobcats came booming through for firsts; George Knobel strong armed the shot put for one while Gleason again excelled at the pole vault.

Idaho State was host to a two way the following week and overhauled the Montana squad





to a tune of 94 to 40. Gleason vaulted to success for the third time in the season and Ed Violette sent the discuss whirling through the air to win another first for the Bobcats, who also captured five seconds and nine thirds.

Finishing up the cinder season the Cats traveled to Greeley, Colorado to match skills in the RMC matches. Idaho State again walked away with the victory laurels with Colorado State trailing way in the rear for second.

Colorado Mines grabbed third and MSC followed with Colorado College and Western State landing on the bottom. This was the first match in which the Cats failed to snare any firsts.

Military





Cadet Colonel Jack Fellerhoff
Regimental Commander

Cadet Colonel Jimmie Huff
Wing Commander

AMRY

THIRD ROW, L-R—Bud Pile, Bat. S-3; Bill Chase, Bat. S-3; John Bawden, Bat. S-1; Bud Buell, Bat. S-1; Bob Zion, Bat. Exec.

SECOND ROW, L-R—Dave Hurtt, C.O., Company A; Clyde Allen, C.O., Company B; Russell Marsh, Bat. C.O.; Lynn Lee, Bat. C.O.; Noral Johnson, C.O., Company C, Jim Mac Pherson, C.O., Company D.

FIRST ROW, L-R—Dick Ushijima, Reg. S-1; Loren Hardie, Reg. Exec.; Jack Fellerhoff, Reg. C.O.; Jerry Gleason, Reg. S-1; Bob Schilling, Reg. S-3.

AIR

SECOND ROW, L-R—Jim Gidley, Asst. D/O; Marv Kuebler, D/O, Gp. I; Jack Fletcher C/O Gp. II; Jim Nordlund, C/O Gp. I; Robert Dundas, Gp. Exec.

FIRST ROW, L-R—Joe Jenson, D/M; Vernon Laubach, F. D/O; Jim L. Huff, Wing Cmdr.; Erle C. Gross, Wing Exec.; Don R. Copley, D/P.





Science



ARMY

SECOND ROW, L-R—SFC Straight, SFC Rogers, M/Sgt. Freeman, SFC Leben.

FIRST ROW, L-R—WOJG Rogney, Capt. Knowles, Major Dean, Major Bogan, WOJG Stanek.



AIR

SECOND ROW, L-R—M/Sgt. White, M/Sgt. Krier, M/Sgt. Horace H. Valverde, 1st Lt. Parsons, 1st Lt. Sherline, M/Sgt. Smith, T/Sgt. Cook, M/Sgt. McNew, T/Sgt. Atherton.

FIRST ROW, L-R — Capt. Murray, Capt. Fristoe, Maj. Menssen, Col. Bell, Maj. Laurie, Capt. Mundt.

Army



SECOND ROW, L-R—Clarence Tarum, Steve Henault.

FIRST ROW, L-R—Chuck Grossman, Ed Waller.



SECOND ROW, L-R—Jim MacPherson, Bob Kay, Dick Ushijima, John McClure, Bob Zion, Russ Marsh.

FIRST ROW, L-R—Bob Schilling, Don Anderson, Jack H. Fellerhoff, Bill Chase, David Hurtt.



SECOND ROW, L-R—Rolla W. Lowery, Walter R. Heald, Noral W. Johnson, Lorn C. Hardie, Lynn L. Lee, James F. Mead.

FIRST ROW, L-R—Clarence P. Pile, Robert H. Jorgenson, Clyde D. Allen, Jerry W. Gleason, Leonard Buell.

ROTC



LYNN LEE receiving the Inland Empire Trophy from President P. C. Gaines. The trophy was won by the R.O.T.C. Cadets at Fort Lewis the previous summer. The Inland Empire Trophy goes to the College or University attaining the highest marksmanship in rifle training of the schools participating at the annual summer camp.



SECOND ROW, L-R—Roland Mosher, Ray Giebel, Robert Switzer, Duane Grob, Jack Meuli, Dean Berwick.

FIRST ROW, L-R—Charles Metully, Robert Pewitt, John Biggle, Keith Kimball, Kenneth Marsh, Norman Hobby.



SECOND ROW, L-R — Roger Grobe, Jack Kanalz, Donald Pegg, Ken Williams, Bub Bowen, Dale Nerlin.

FIRST ROW, L-R—Tom Parac, Bill Closs, John Hill, Wendell M. Martinell, James Hartson.



Air

SECOND ROW, L-R—Palmer Larsen, Jim Rummel, Gerald Stensland, Gene Black, Jim Brown, Elliot Dybdal.

FIRST ROW, L-R—Wallace Norley, Ted Anderson, Jim Huff, Henri Dassonville, John Turley.

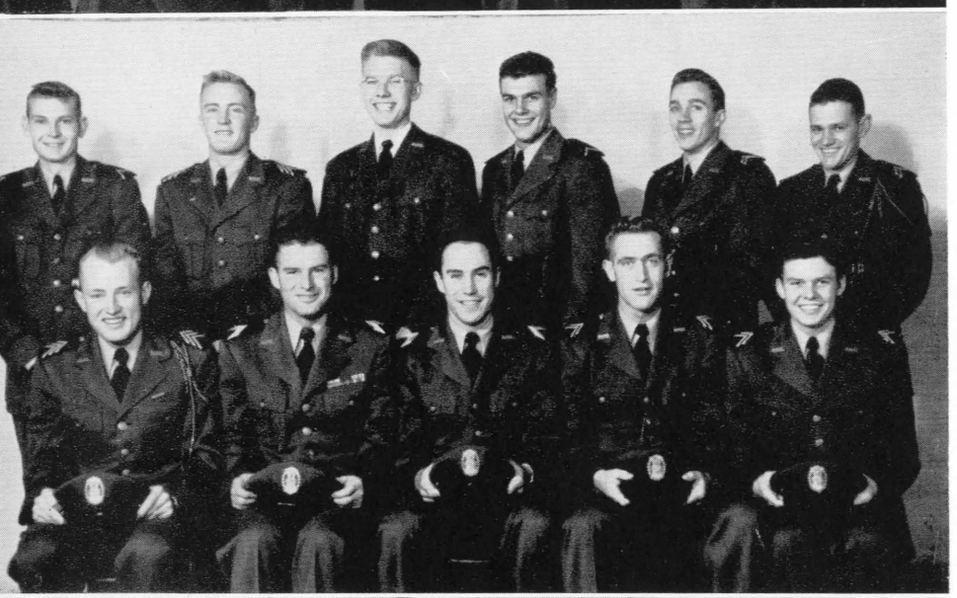

SECOND ROW, L-R — Bill Banta, Allan Ranta, Fredric Johnson, Robert Bergan, Jack D. Sohl, Charles F. Mercord.

FIRST ROW, L-R—Robert Dundas, Joseph Jenson, Jack Fletcher, Joe Barnett, Charles Beers.



SECOND ROW, L-R—Lloyd Saunders, Vernon F. Laubach, Benjamin P. Hackett, Robert S. Howey, Ralph L. Holker, Donald R. Copley.

FIRST ROW, L-R—William D. Cunningham, J. C. Nordlund, G. D. Ragland, Robert M. Smith, Ross G. Robinson.



SECOND ROW, L-R — Edward A. Hughes, Lyle E. Spraggins, Thomas R. Dundas, Robert E. Lowney, Jr., D. E. Sivertson, G. R. McCormick.

FIRST ROW, L-R—John Dorn, Erle C. Gross, Marvin E. Kuebler, John M. Simonfy, Perry W. Harker.

ROTC



SECOND ROW, L-R—Jack Edwards, Francis McKenna, Richard O'Brien, Roger LaFond.

FIRST ROW, L-R—Charles Willey, Glenn A. King, Fredric Johnson, Walter E. Craig.

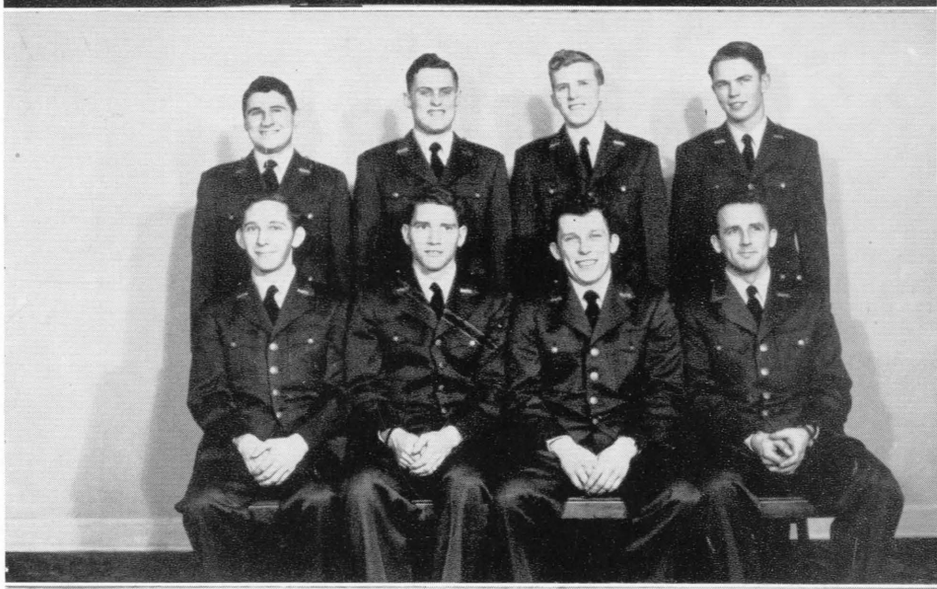

SECOND ROW, L-R—Ralph Roscoe, Vernon White, Don McNamara, Bill Richter.

FIRST ROW, L-R—Dennis Nelson, Phillip Donally, Jim Gidley, Dean Wollaston.

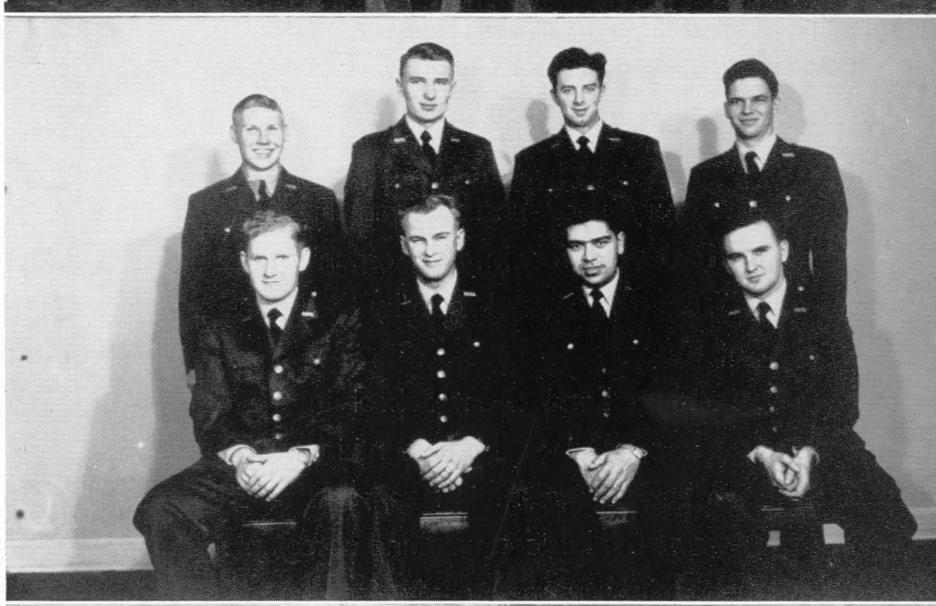

SECOND ROW, L-R — Delbert R. Peterson, Harold D. Picton, Benjamin L. Bokma, Bob L. Bilbro.

FIRST ROW, L-R—Harley Dykema, Wayne Mendendorp, Thomas Dahood, Gene Thayer.



SECOND ROW, L-R—Jim Peretti, Ed Jabs, Alvin Droge, Bob Laffoon.

FIRST ROW, L-R — Bob Thomas, Frank Scharf, George Evans, Don Elser.









RUBBING ELBOWS WITH THE BRASS, as Buck Allen receives the Inland Empire Trophy from General Burns at Fort Lewis.

READY ON THE RIGHT, is an old familiar cry, as the MSC Rifle Team goes into action.

ONE BIT THE DUST, in the mock murder on the drill field for the ROTC military law course.

HIP, TWO, THREE, FOUR, rings across the drill field as big Jack Fletcher puts the Drill Team through their paces.

Every poor unsuspecting Freshman gets drafted each fall into an organization called ROTC. It is better known by the basics as the Rot Corps.

Every Land Grant School in the country has to carry on a department in ROTC. Every able bodied student is compelled to take two years of the basic course and on completion of the basic you may apply for the advanced course. Then upon graduation you receive a reserve commission in the Army. The upper classmen shout commands at the basics and the basics grit their teeth and say naughty words under their breath. Cut your hair, shine your shoes and brass, keep your uniform clean, shave a little closer, and get those red socks off, are familiar sounds on the drill field on Fridays. But when all is said and done and your best girl pins on your bars you really have a sense of achievement.

Infantry

Air

Some of the luckier Freshmen get inducted into the AFROTC, therefore not getting any gravel in their shoes. When you belong to this organization you are not quite so susceptible to that terrible oriental disease, "Gone to Korea."

These boys learn to identify planes, study engines, read maps, navigate, and learn to field strip a typewriter. Most of the Cadets upon graduation face the terrible thought of stateside duty, close to some nice town. I don't know how they can take it.

Seriously, the AFROTC is a newcomer to the ranks of the Reserve Officers Training Corps. It has developed very rapidly since the advent of air warfare. These Cadets also receive a reserve commission in the Air Force upon graduation from the advanced course.

IT'S EITHER TOO BIG OR TOO SMALL. Gee Sarg, I just know that hat will fall over my ears.

THIS IS GOING TO BE SOP, says Col. Jimmie Huff to his subordinates as he outlines the operations.



IT HAPPENS EVERY THURSDAY, that the "Bus Drivers" don their blues and soar off to their MS classes.

EYES RIGHT, is the command as Squadron D passes the reviewing stand during High School Week.

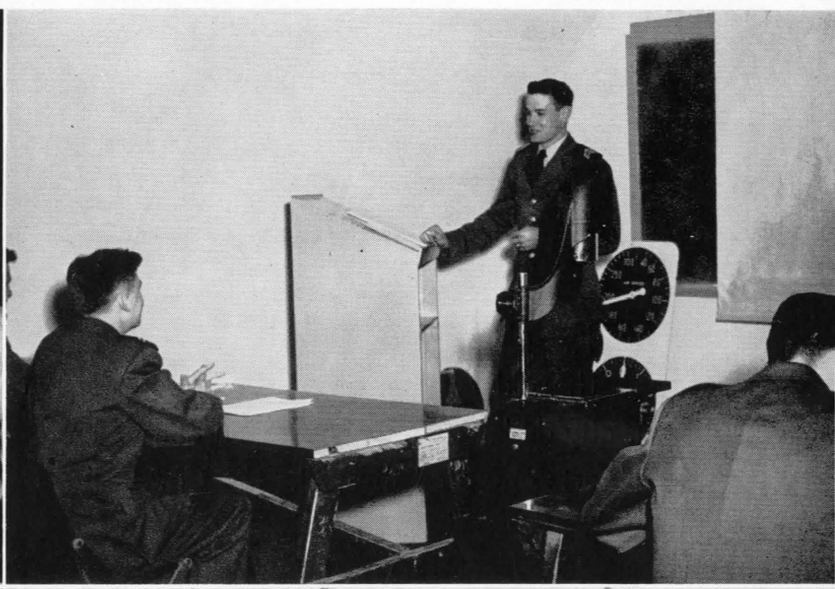







DON'T LOOK, it doesn't hurt, wait till you get up to pass out and some cute little Student Nurse will catch you.



TAKING ON A LITTLE NOURISHMENT, fruit juice, cookies, and coffee help you brace up after the big tapping. Remember no alcoholic beverages for 24 hours.

Last year MSC gained the title of the "Bloodiest Campus in the Nation" with a grand total of 54 per cent of the student body donating blood. Some went away unscathed, some weak kneed, and a few of the unluckier ones just plain passed out.

The old Alma Mater was challenged by our city dude cousins over the hill and its loyal stalwarts answered the call. The Cow College came through with nearly 20 per cent more of the student body donating than did MSU.

We lost our title to the School of Mines this year. Their student body donated over 60 per cent to the cause.

We are very proud of our showing on a nation wide scale. No one can deny it's for a good cause, and who knows you may get it back in the near future. Seniors please note the last line.

Blood Drive

Junior Prom Queen

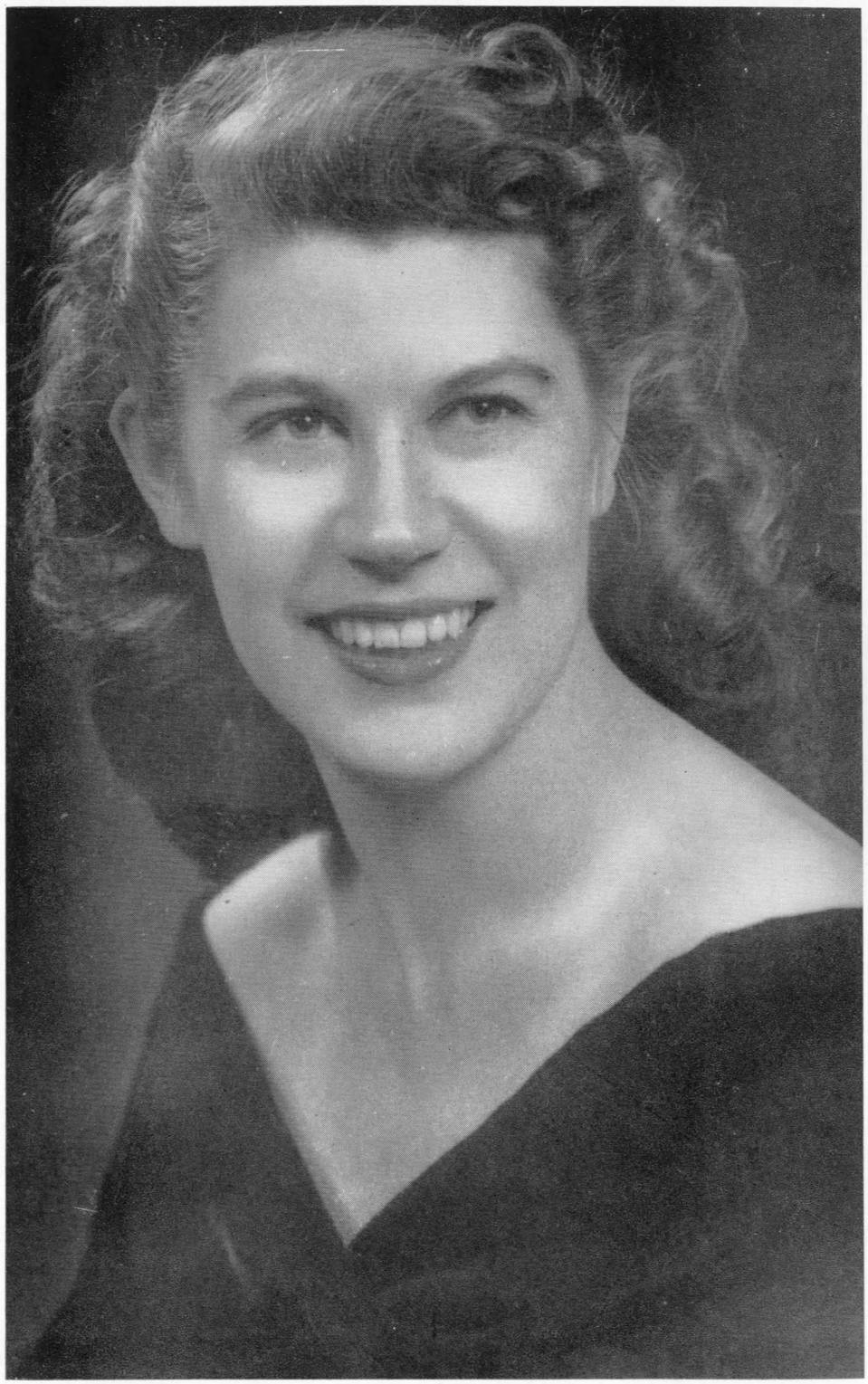

BERTIE HANKINS, glamorous senior from Fort Benton, took Junior Prom Queen honors at the annual semi-formal given for the seniors. Bertie is an Art student, specializing in clothes designing. Surrounded by "American in Paris" decorations, and with a royal throne and queenly smile she was crowned with a halo of orchids by Lorn Hardie, President of the Junior Class.



HEAVE HO, as the Freshmen form a rock line and replace missing rocks.

Comes spring, Septemviri and the Student Senate decide that the old block "M" on Mt. Baldy needs another cleaning, so they declare an M Day and the students take the day off from classes. The seniors and juniors apply their energy to cleaning up the campus and send the youngsters to take the long trek up the hill with lime and water. After the M is rejuvenated with another whitewash job and the campus is raked, picked up, cleaned until it looks like new, then the students gather at the flag pole for food and festivities. After that, picnics and parties take over. The one man who sometimes fouls up the schedule is Mr. Weather who has been known to donate several inches of snow to the occasion.

Spring M Day

High School Week

Each spring MSC plays host to several hundred high school guests who visit the campus to look the place over and to take college aptitude tests. The college dons its best bib and tucker and shines up the old place in welcome. The high schoolers get a look at the school, the courses, the students, faculty and the social life. The college students entertain, direct and enlighten the visitors, as they follow a full schedule of fun and tests. The variety show is one of the highlights of the weekend; the Spurs and Fangs sponsor a mixer and Mortar Board has their annual carnival--all for the pre-collegiates.

ALL ABOARD, for a campus tour in the old SAE bus.

MIX UP, Yes, they're mixing up something in the Home Ec kitchen.

UGH . . . HEAP BIG TEST, and heap big group taking them also.

ALL ASHORE WHO'S COMING ASHORE, High School kids arriving at SUB for registration.











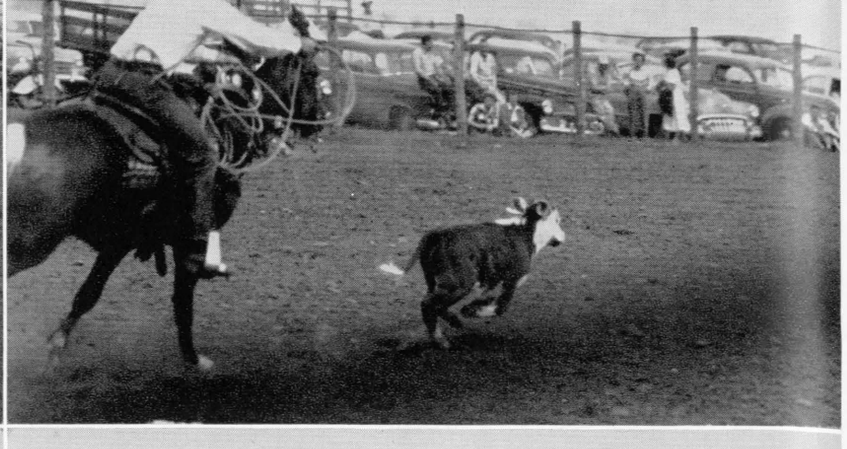

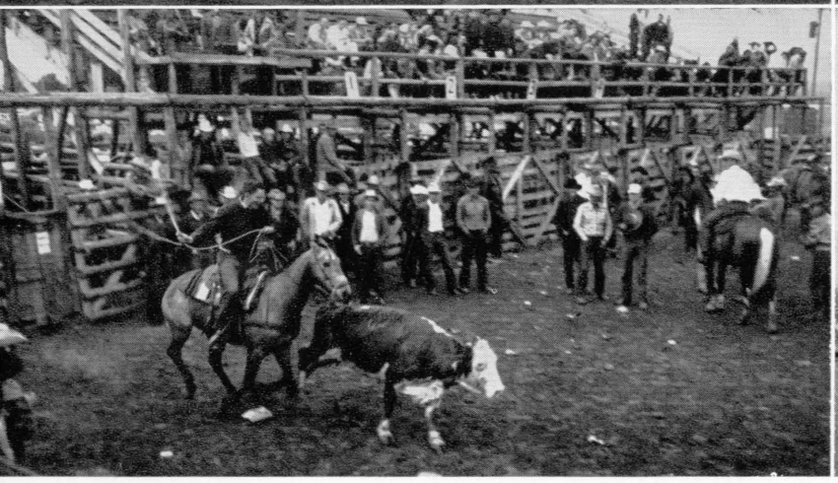

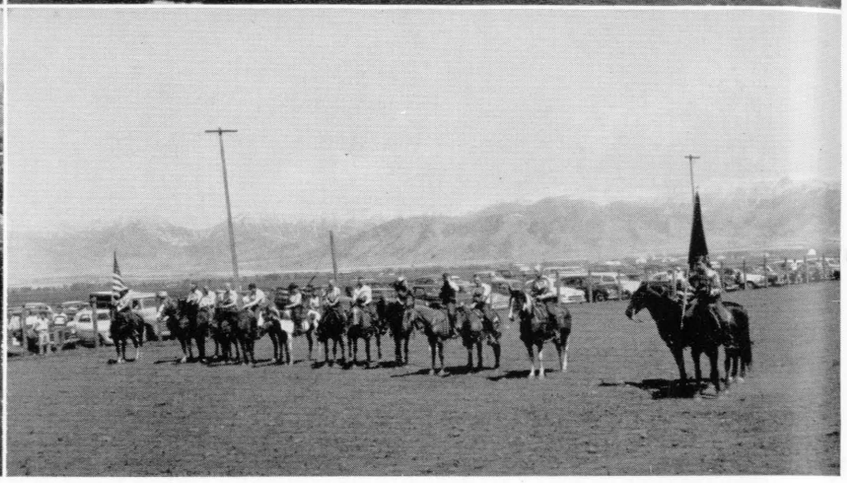

COWPOKES SCATTER, that cayuse means business.

READY THAT LOOP, snag that cow—There's money to be won at the big Rodeo.

CALF ROPING, exhibits the skill of the rider and his mount as well.

PASS IN REVIEW, lots of color and excitement at the College Rodeo.

An opportunity for the MSC "waddies" to participate in their favorite sport is through the college rodeo. The rodeo club, which is an organization of just such enthusiasts, puts on this function every spring under the auspices of the college. All those interested in riding unhappy horses, or trying to ride them, and those who like to live dangerously are invited to have themselves a good time on this day. Other schools are invited to come and participate. All the thrills and spills of a good old western rodeo are included in the show. Featured are the bronc riding, wild cow milking contests, bull dogging and other arts of the old west. The women are included in this sport and they contest in barrel races and cow cutting. A trohpy is presented to the winning team and several other prizes are awarded, including a belt buckle to the outstanding cowgirl.

College Rodeo

Spur of the Moment

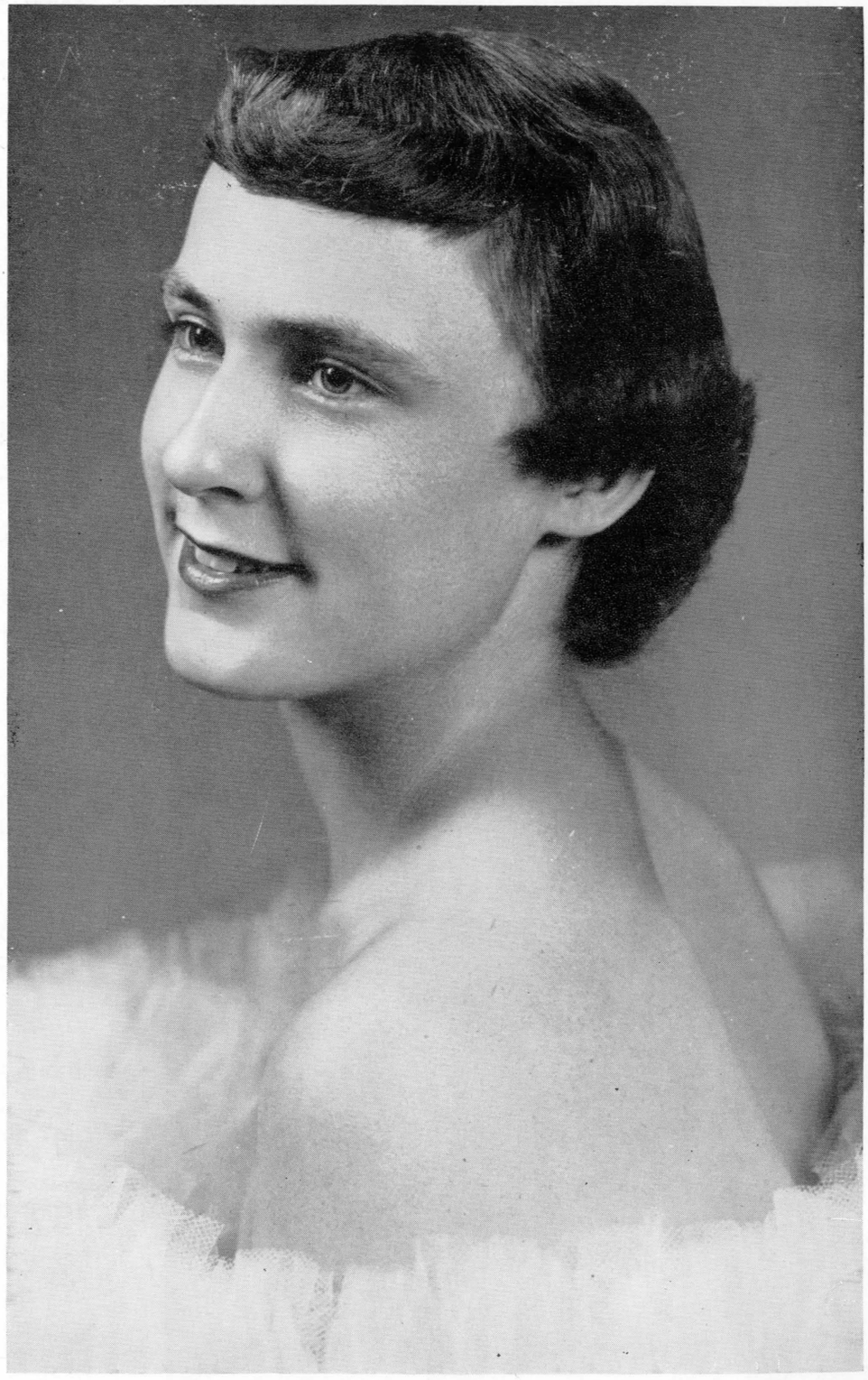

KATHY WOLLASTON, amiable and concientious, was chosen by the Fangs as their ideal Spur. At the M-eve mixer Kathy was awarded the "Spur of the Moment" cup by the Duke of Fangs in token of this honor. Kathy is a nursing major from Great Falls.

Intramurals







FOOTBALL

Football or Flagball as it is more commonly called was the topic of much discussion and criticism but despite the cracked necks, split heads, broken bones, etc., the gridiron season was a successful one. The Sigma Chis met the Kappa Sigs for the playoff under the lights on Gatton field and conquered the same in a battle which looked much like a varsity fracas except for the lack of anybody protecting equipment.

VOLLYBALL

Vollyball got well underway early in November with two leagues participating. Games were played three nights a week with two sessions of three games each night. Blue league winner Sigma Chi met the Gold's SAE squad for the championship with the Sig Chi's taking the honors.

WRESTLING

MSC's grunt and groaners turned out in force to battle for supremacy on the mats. Wrestling Coach Max Kimberly supervised the matches and also had his varsity men on the fight card to give them experience. The Pi Kaps barely beat out the AGR's for first, 35 points to 34.

FOOTBALL

SECOND ROW, L. to R.—Les Edens, Jack Fletcher, Bill Mills, George Knobel, Marlow Urdahl, Duke McDermott.

FIRST ROW, L. to R.—Ted Anderson, Ed Keil, Marvin Keubler, Dick Duncan.

VOLLEYBALL

SECOND ROW, L. to R.—Ted Anderson, Ed Keil, Duke McDermott.

FIRST ROW, L. to R.—Marvin Keubler, Dick Duncan, Bill Mills.

WRESTLING

SECOND ROW, L. to R.—Palmer Larsen, Bob Farr, Conrad Olson, Fred Davidson, Don Eklund.

FIRST ROW, L. to R.—Dale Kitchell, Bert Horrall, Art Redfield, Darrell Albert.

Intramurals

BASKETBALL

Basketball had the most exciting championship races of all the 1952-53 intramural sports. In the Blue League the Civil Engineers and the SAEs battled it out right up until the last game when the CEs took over. Winner of the Gold League was Hudson House and both quints went into the finals undefeated. The CEs battered the backboard to cop the crown 42-41.

SKIING

Mom Nature was a long time shedding sufficient snow for the intramural Ski tourney which took place on the Bear Canyon run. After an all day outing it was discovered by the officials that the Kappa Sigs had crept up on last year's champs, the Sig Chis, and the two tied for first place.

BOWLING

Pi Kappa Alpha captured the Bowling title by edging out the SAE team in the last days of the season. The management of the bowling alley put up a floating trophy for the winner. Frank Mead, PiKA, took top scoring honors over all comers.



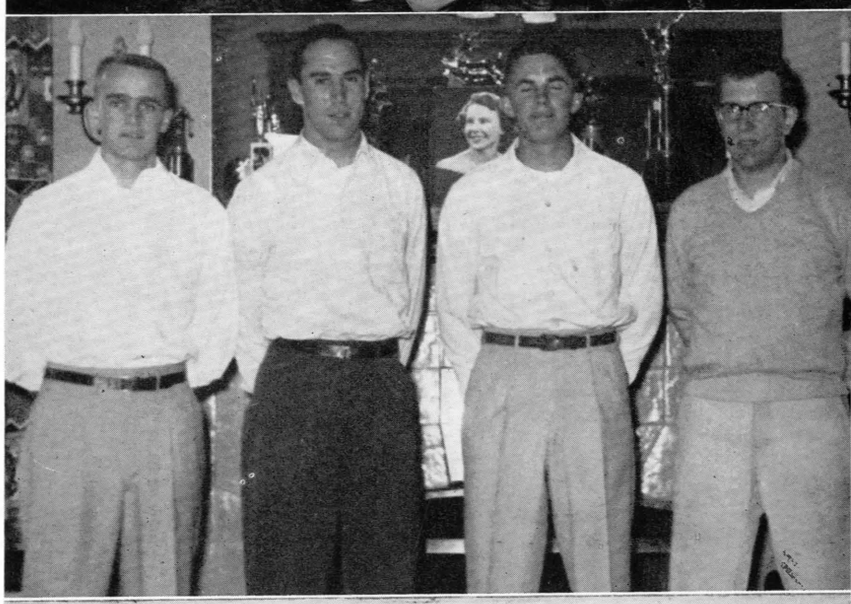



BASKETBALL

SECOND ROW, L. to R.—Satch Krieg, Bob Aal, Ed Violette, Harley Dykema.

FIRST ROW, L. to R.—Tom Mullowney, Jim Christoff, Tom Hoiland, Don Puskelly.

SKIING

L. to R.—Marlowe Urdahl, Jack Fletcher, Ted Anderson, Glenn Lemon.

BOWLING

SECOND ROW, L. to R.—Jack Moore, Laverne Bokma, Darrell Albert, Jim Hartson.

FIRST ROW, L. to R.—Ed Waller, Frank Mead.

Intramurals



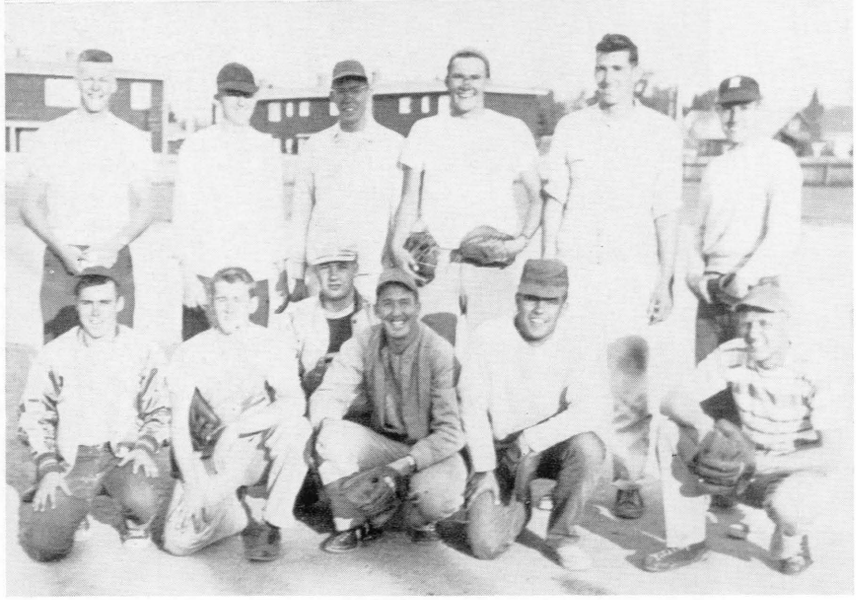

SWIMMING

FIRST ROW, L. to R.—Darrell Sunmark, Joe Carlisle, Steve Carlisle, Wyman Taylor, Jim Thompson.

SOFTBALL

SECOND ROW, L. to R.—Alvin Droge, Pat Mahon, Donald Gruel, Donald Kenczka, Jim Mitchell, Bob Hougardy.

FIRST ROW, L. to R.—Gerald Nulty, Arthur O'Leary, James DeBree, Lee Watters, Charles Metully, Kenneth Viste.

SWIMMING

Lambda Chi Alpha's aquamen donned their swim trunks and splashed around in the gym pool to take the annual swim meet with a 25 point margin over second place Kappa Sigs. Totaling up 62 points in all the events, the Lambda Chis overrode the 37 points chalked up by the Kappa Sigs and the 30 by third place SAEs.

SOFTBALL

1952 style softball pitched off to an early start in April causing hurried practice sessions on all of the available on and off the campus diamonds. The Co-op club donned their ball caps to challenge all odds and ended up facing the Rinky Dinks in the championship playoff which the Co-op won to capture the trophy.

Judging Teams



DAIRY TEAM

SECOND ROW, L. to R. — Jerry Stensland, Ernie Todd.

FIRST ROW, L. to R. — Everett Keyes, Jack Demko, Don Sawhill.



HORTICULTURE TEAM

SECOND ROW, L. to R. — Wayne Jackson, George Evans.

FIRST ROW, L. to R. — Homer Metcalf, Bob Bilbro.



WOOL TEAM

SECOND ROW, L. to R. — John Bawden, Bob Painter.

FIRST ROW, L. to R.—Jim Drummond, Coach, Patty Norton, Kay Nash.



LIVESTOCK TEAM

SECOND ROW, L. to R.—Robert Dynes, coach, Leland Grover, Jim Carrig, Dayle Burnett.

FIRST ROW, L. to R.—Jack D. Delp, Barbara McNiven, Bob Freise.



GRAND CHAMPION SHOWMAN, about to receive Galt Memorial Trophy.



LOOK AT THAT STANCE, no wonder John won the Beef Division.



MUCH ACTIVITY, as showmen compete against each other for top award.



HE WAS CHAMP, but this gilt sure made him work for it.

The Aggies have their day!! The Little International Show provides the Ag students a chance to demonstrate their abilities along the showmanship line. Patterned after the International Livestock Exposition (hence the name) in Chicago, this presentation includes the showing of several classes of beef, dairy, swine, sheep, stock horses and halter colts. The participants are judged on their showmanship and the degree to which they have fitted their animal to show. This two-day affair includes festivities and shenanigans of all sorts by the farmer boys on the campus. The Harvest Ball Queen reigns over the occasion and presents the ribbons to the winners. Dick Pulis was the man in charge of the show last year.

Little International

Graduation

The deep voice of Dean Glynn calling the names in their entirety, James instead of Jimmy, William Etherton Smith instead of just Bull; that walk across the stage, the diploma, the handshake and it's all over. College is in the past; a memory; history. The sheepskin indicates that four years of study are successfully completed and we are ready to take our place in the world. Parents, relatives and friends are all here to witness our triumph. Tears, laughter, relief, regret, satisfaction, and misgivings all mingled as a chapter in our lives is finished. We take pictures in cap and gown and mill around in the confusion and crowd, discuss our plans for next year, introduce our parents to our friends and instructors. Then suddenly it's all over—this is graduation.

BIG DAY, after four years of sweat and toil.

MANY HANDSHAKES, as some four hundred get their sheepskins.

COLOR GUARD, in honor of graduating class.

NEARING THE FINISH, no wonder Bob looks so happy.

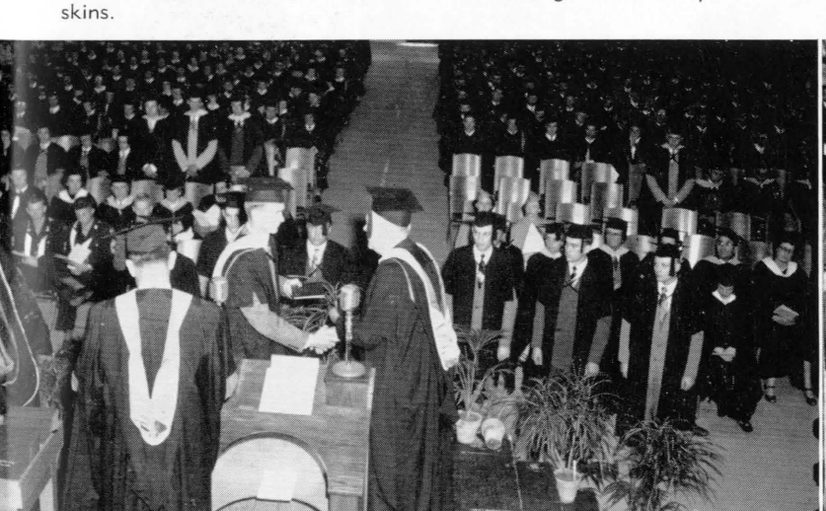

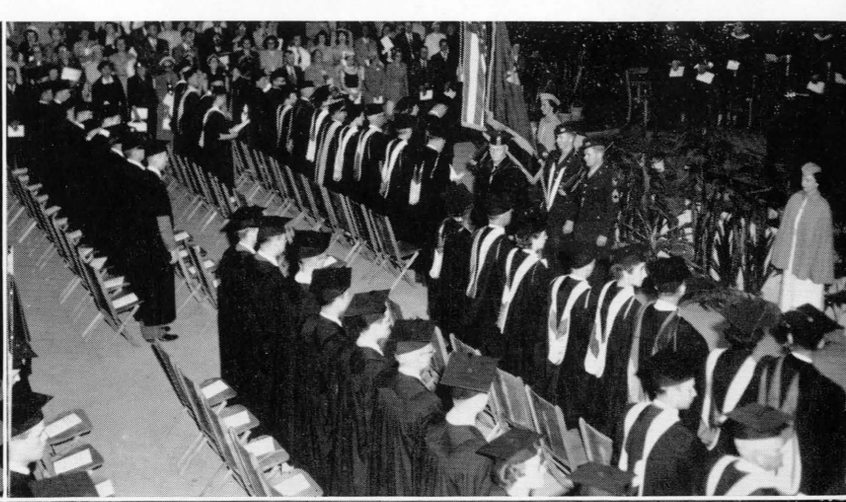



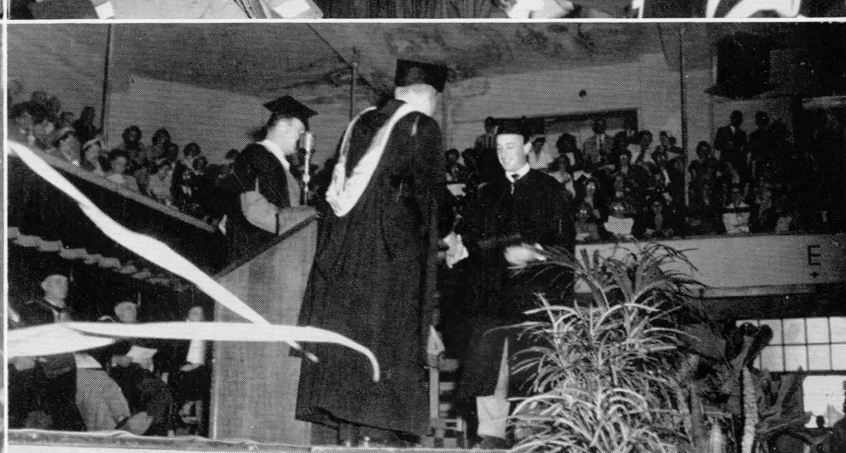



Seniors

SENIOR CLASS OFFICERS

SECOND ROW, L. to R.—Bruce Teigen, Treasurer; Lloyd Saunders, Vice President; Tommy Bryan, President.

FIRST ROW, L. to R.—Erlene Biggs, Social Chairman; Ruth Benson, Secretary.

Big Ten

Tommy Bryan
James Nordlund

Jerry Gleason
Alice Opalka

Sanna Green
Richard Pulis

Erle Gross
Phyllis Wollaston

Edith Johnston
Robert Smith



DAVID AKINS—Bozeman.
Horticulture.

CLYDE ALLEN—Augusta.
Agronomy. Alpha Gamma Rho.

DONALD ANDERSON—Roscoe.
Applied Art. Pi Kappa Alpha.

HOMER ANDERSON—Hilo, Hawaii.
Electrical Engineering. AIS; AIEE; Intramural Sports.

TED ANDERSON—Bozeman.
Health & Physical Education. Sigma Chi; Les Bouffons; M-Club; Track 1, 3; Basketball Manager; Homecoming Comm.; King of the Hill; Student Flying Co-op, Vice President.

DAVID ANDREW—Three Forks.
Commercial Science. Lambda Chi Alpha.

ELMER ARMSTRONG—Yellowstone Park, Wyo.

JOHN ASBRIDGE—Lakeside.
Engineering Physics. Physics Club; Math Club; Intramural Basketball; Phi Eta Sigma; Tau Beta Pi; Phi Kappa Phi; American Institute of Physics.

IRENE ATHANASSIADOU—Athens, Greece.
Home Economics. Phi Upsilon Omicron; Home Ec Club; International Club.

BEVERLY BAARSON HARDIE—Helena.
Bacteriology. Alpha Omicron Pi.

JOSEPH BARNETT—Manhattan.
Health and Physical Education. Football 1, 3, 4; Basketball 1; Intramural Basketball 2, 3, 4; H & PE Club 1, 2, 3, 4; M-Club; Intramural Softball 3.

DARRELL BARRICK—Moccasin.
Animal Industry. Ag. Club 1, 2, 3, 4; Independent.

MAYME BARTON—Cohagen.
Home Economics. Independents; Home Ec Club 1, 2, 3, 4; Bobcat Independent 2; AIS Honorary 2; Westminister Foundation 1, 2; MSCEA 4; Hoedown Haymakers, Sec. 2.

SHIRLEY BASKETT, MRS.—Augusta.
Commercial Science. Chi Omega.

JOHN BAWDEN—Nohly.
Anmial Industry. Alpha Gamma Rho; Treas. 3; Pres. 4; Phi Eta Sigma 2; Alpha Zeta 2, 3, 4; Septemviri; Pres. 4; Ag Club 1, 2, 3, 4; Montanan 2, 3; College Farmer 2, 3; Editor 3; Swift Essay Winner 4; IFC 4; Curriculum & Instruction Com. 4; Who's Who Among Students in American Colleges and Universities; Montana Wool Team 4.

CHARLES BEERS—Judith Gap.
Agricultural Education. Lambda Chi Alpha 1, 2; House Mgr. 4; ROTC Band 1; MSC Rifle Team 1, 2, 3, 4; Ag Club 2, 3; Sec. 3; Pres. 4; Collegiate FFA 3, 4; Intramural Sports 1, 2 3, 4; High School Week 2, 3, 4; College Farmer Staff 2; Little International 2, 3, 4; MSCEA 3; MSC Traffic Com. 4.

JANE BELKNAP—Helena.
Applied Science. Delta Gamma; Rush Chr. 4; Vice Pres. 3; Panhellenic Council 4; MSCEA Pres. 4; Square & Compass 1; Exponent Society Editor 3; Homecoming Com. 3; Spurs; Phi Sigma 4; Electrons Treas. 3; Student Faculty Relations Com. 4; REW Com. 3; Montanan 4.

ROBERT BENNETT—Deer Lodge.
Agricultural Education. Collegiate FFA; Pres. 4.

RUTH BENSON—Missoula.
Home Economics. Delta Gamma; Social Chr. 3; Pres. 4; Home Ec. Club 1, 2, 3, 4; Sec. 2; Program Chr. 3; Phi Upsilon Omicron 3, 4; Corresponding Sec. 3; Vice Pres. 4; College 4-H Club 1, 2, 3, 4; Vice Pres. 2; Square & Compass 1, 2; Mu Beta Beta 3, 4; Treas. 3; WAA 1; Spurs; Sophomore Class Sec.; Mortar Board 4; Vice Pres. 4; AWS Recording Sec. 4; Panhellenic Council 4; Senior Class Sec. 4; ASMSC Sec. 4; Who's Who Among Students in American Colleges and Universities.

ERLENE BIGGS—Belgrade.
Home Economics Education. Alpha Omicron Pi; College 4-H Club 1, 2, 3, 4; Vice Pres. 3; Home Ec Club 1, 2, 3, 4; Westminister 4; International Club 4; Independents 1; MSCEA 4; Senior Class Social Chr.; Tau Tau Waa Alpha Mu.

TOM BLEAKLY—Glendive.
Health & Physical Education. H & PE Club; M-Club; Freshman Basketball; Varsity Foobtall; Varsity Basketball; Intramural Sports.

FRED BLANK—Butte.
Commercial Science.

GENE BLACK—Great Falls.
Dairy Manufacturing. Sigma Chi.

HERBERT BOE—Wibaux.
Agriculture.

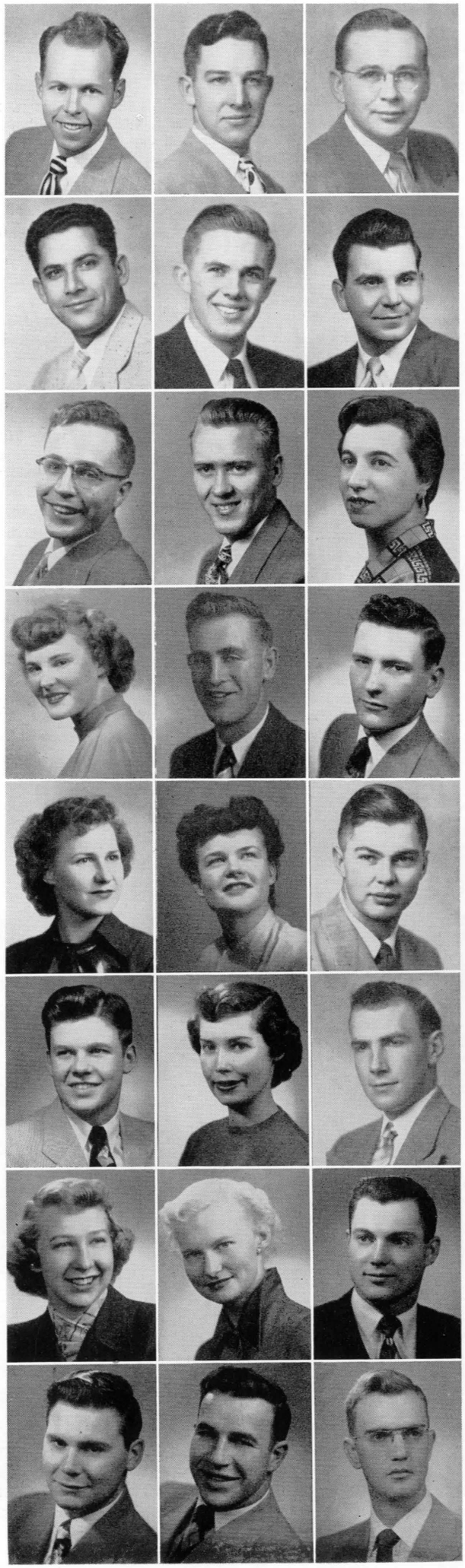

LAWRENCE BOHL—Pompeys Pillar.
Agricultural Education. Men's Co-op 2, 3, 4; Ag Club 4; College 4-H Club 1; AIS 1, 2; Collegiate FFA 3, 4; Vice Pres. 4; 1952 Danforth Fellowship; Phi Kappa Phi 4.

FRED BOUGHAN.

GEORGIA BOURQUIN—Butte.
Home Economics. Transfer from Stephens College; Quad A Vice Pres. 4; Newman Club 3, 4; Treas. 4; Home Ec Club 4.

WILLIAM BOYLE—Missoula.
Mechanical Engineering. ASME.

KENNETH BRIST—Kalispell.
Industrial Engineering. Rocky Mountain College 1, 2; Engineering Council 4; Coldwater Scholarship; AIIE; Tau Beta Pi 4.

BETTY BROADUS—Colstrip.
Child Development. Pi Beta Phi; Scholarship Chr. 3; Vice Pres. 4; Froshponent 1; Home Ec Club 1, 2, 3; Spurs; Mortar Board; Sec. 4; Phi Upsilon Omicron 4; Merrill Palmer 4; Ch. Home Ec Banquet 3; AWS Banquet Chr. 4.

PAUL BROHAUGH—Laurel.
Electrical Engineering. Athletic Statistical Mgr. 1; Distinguished Military Student 1; Phi Eta Sigma 1; Phi Kappa Phi 3, 4; Tau Beta Pi 3, 4; AIEE 3, 4; Treas. 4.

DONALD M. BROWN—Bozeman.
Electrical Engineering.

JAMES R. BROWN—South San Gabriel, Calif.
Health & Physical Education. Sigma Chi; M-Club 2, 3, 4; Treas. 3; Pres. 4; Football 2, 3, 4; Who's Who Among Students in American Colleges and Universities; All Rocky Mt. Conference Football; H & PE Club.

JOANNE BRYAN—Plains.
Applied Science. Delta Gamma 3, 4; Math Club 3; Chorus 2; Wesley 3, 4; Debate 4; Transfer from MSU 3.

THOMAS BRYAN—Plains.
Industrial Engineering. Kappa Sigma; Pres. 4; Phi Eta Sigma 1; Freshman Scholarship; Kappa Sigma Scholarship 4; Tau Beta Pi 3, 4; Les Bouffons; Student Senate 4; Intramural Sports 1, 2, 3, 4; IFC 3, 4; Vice Pres. 4; Senior Class Pres.; Winter Play—"My Sister Eileen"; Winter Play—"E=MC2"; Ski Club 2, 3, 4; AIIE 3, 4; Treas. 4; Who's Who Among Students in American Colleges and Universities.

LEONARD BUELL—Augusta.
Entomology. Alpha Gamma Rho; Little International 1; Homecoming Comm. 2, 3; High School Week Comm. 2, 3; REW Comm. 3; Student Senate 4; Montanan 2, 3, 4; Assoc. Editor 3; Editor 4; Les Bouffons 3, 4; Pres. 4; Square & Compass Club 2, 3, 4.

EUGENE BUNKER—Bozeman.
Applied Art. Sigma Chi.

DAYLE BURNETT—Sheridan.
Animal Industry. Phi Sigma Kappa.

LORAINE CADY—Kremlin.
Commercial Science. Alpha Gamma Delta; Sec. 3; Vice Pres. 4; Wesley 1, 2; Sec. 2; WAA 3, 4; MSCEA 3, 4; Tau Tau Wau Alpha Mu 4.

JACK CALDWELL—Beaverton, Oregon.
Mechanical Engineering. ASME.

ROBERT CAMPANELLA—Reed Point.
Soils.

HENRIETTA CARLSON—Beach, North Dakota.
Nursing.

HOMER CARTER—Columbia Falls.
Agricultural Education.

MRS. HOMER CARTER—Columbia Falls.
Applied Science.

LYLE CHAPMAN—Butte.
Mechanical Engineering. ASME 3, 4.

WILLIAM CHASE—Helena.
Agricultural Economics. Sigma Chi. Vice Pres. 4; Fangs 2; Intramurals 1, 2, 3, 4; Alpha Zeta 3, 4; ML Club 3, 4; REW 2, 3, 4; Chairman 4; Scabbard & Blade 3, 4; Les Bouffons; Ag. Club 4; Inter-Fraternity Council 3, 4; High School Week 3; Westminster Fellowship.

ALVIN CHRISTENSEN—Livingston.
Agricultural Education.

LYNN CHRISTIAN—Billings.
Bacteriology. Sigma Chi; Phi Sigma; Transferred from U. of Minn.

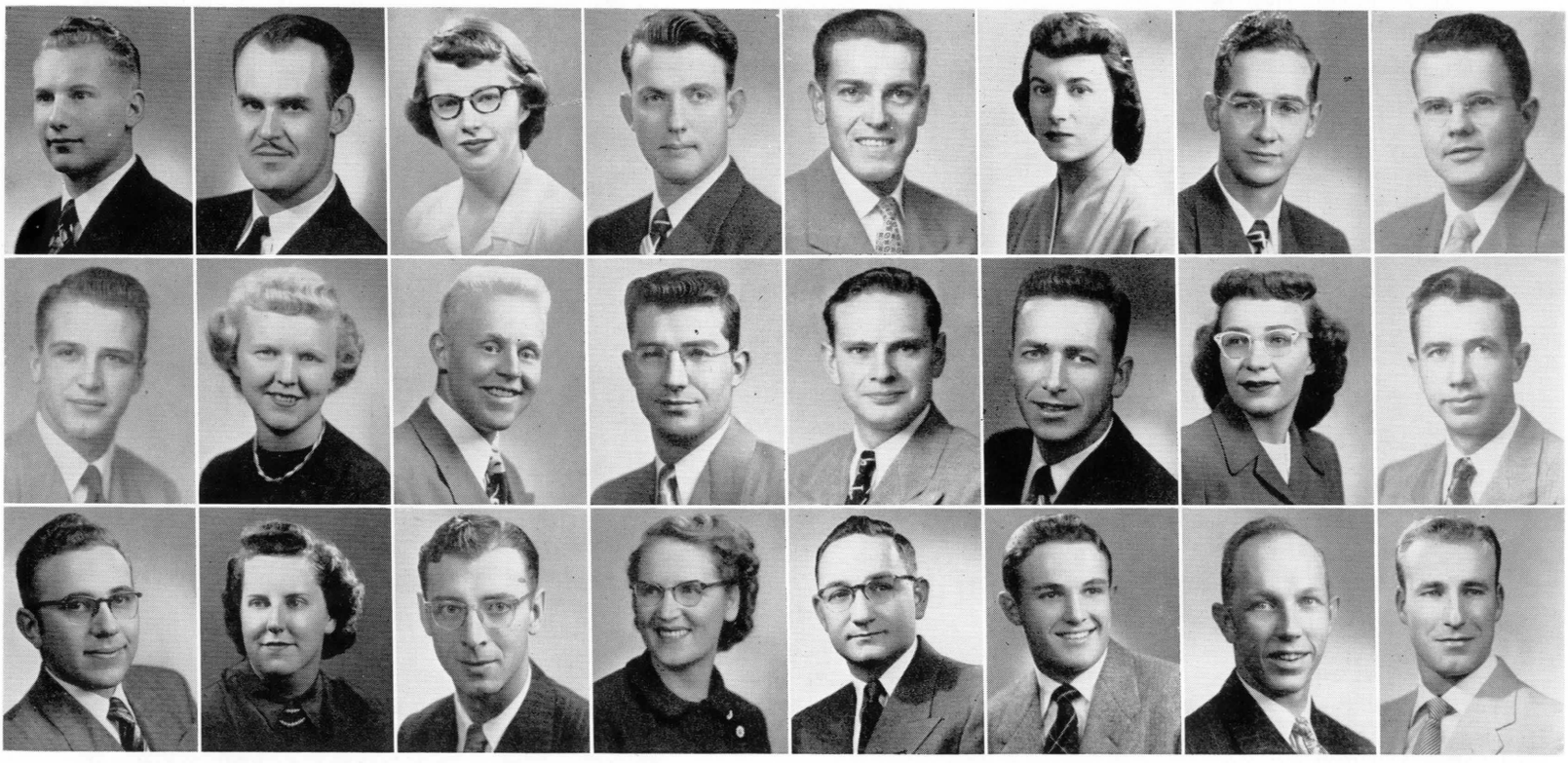

JAMES CHRISTOFF—Coram.
Civil Engineering.

SHIRLEY CISSEL—Livingston.
Pre-Medicine. Kappa Delta. Social Chairman 3; Activities Chairman 2; Pres. 4; Jr. Panhellenic Rep. Panhellenic 4; Saberettes 2, 3, 4; Square & Compass 1, 2; Phi Sigma; B & B Club.

CAROLYN CLARKE—Missoula.
Home Economics. Alpha Omicron Pi.

LILLIAN CLARK—Belfry.
Commercial Science. Chi Omega; Saberettes 2, 3, 4; Assemblies Comm. 4; Pi Omega Pi, Sec. 3; Vice Pres. 4; Panhellenic 3.

ELEANOR COFFEY—Munich, N. Dak.
Commercial Science. Transferred from Jamestown College. Sec.-Treas. Quad A; MSC Supper Club; WAA; ISA.

DONALD COPLEY—Conrad.
General Agriculture. Alpha Gamma Rho; Alpha Zeta 2, 3, 4; Pres. 4; Scabbard & Blade Treas. 4; Who's Who Among Students in American Colleges and Universities; Montanan 1, 2, 3; Editor 3; College Farmer 1, 2; Student Senate 3, 4; Commissioner of Publications 4; Ag Club; Square & Compass Club 1, 2, 3, 4; Bobcat Band 1, 2; Symphonic Band 2; Little International 2.

KLINTON COLARCHIK—Geyser.
Applied Science.

GLENN COUGHLAN—Missoula.
Electrical Engineering.

JOHN COVERDALE—Anaconda.
Industrial Engineering. Kappa Sigma.

JOHN CRAMER—Denver, Colo.
Applied Science. Football 1; Concert Chorus; Intramurals; REW; Tennis Team; Varsity Wrestling; M Club.

ROBERT CRAVER—Bozeman.
Health & Physical Education. Sigma Chi.

DEAN CROSKREY—Kalispell.
Industrial Arts.

FREDERICK CROTTY—Big Fork.
Industrial Arts.

WILLIAM CUNNINGHAM—Hysham.
Agricultural Engineering. Alpha Gamma Rho.

DONALD CUSKELLY—Dickinson, N. Dak.
Civil Engineering. ASCE.

HENRI DASSONVILLE—Frazer.
Agricultural Education.

VINCENT DAVIS—Deer Lodge.
Art. Lambda Chi Alpha.

FRED DAVIDSON—Highwood.
Art. Pi Kappa Alpha.

SIDNEY DEES—Helena.
Electrical Engineering.

LA VERNE DEKAY—Helena.
Home Economics. Alpha Omicron Pi; Saberettes 2; Ski Club 1, 2, 4; Home Economics Club 1, 2, 3, 4; Exponent 2; Froshponent 1; Sock & Buskin 3; WAA; Jr. Panhellenic Delegate 1; REW; International Relations Club; MSCEA; Girl Scout Leader 3.

JACK DELP—Hardin.
Animal Industry. Pi Kappa Alpha; Rush Chairman 2, Sec. 3, Social Chairman 3; Alpha Zeta 2, 3, 4; Little International 1, 2, 3, 4; Beef Division Superintendent 3; Ag Club 1, 2, 3, 4; College Farmer 2, 3; Rodeo Club 2, 3, 4; Treas. 3; Rodeo Team 2, 3, 4; Scabbard & Blade 3; Livestock Judging Team 4.

JACK DEMKO—Nashua.
Agriculutral Education.

LAMBERT DEMERS—Arlee.
Architecture. Sigma Chi.

RAMONA DENTON—Lolo.
Applied Science.

THAT IPANA LOOK sure shines ,as Marillyn Monroe Pearson was crowned Homecoming Queen.



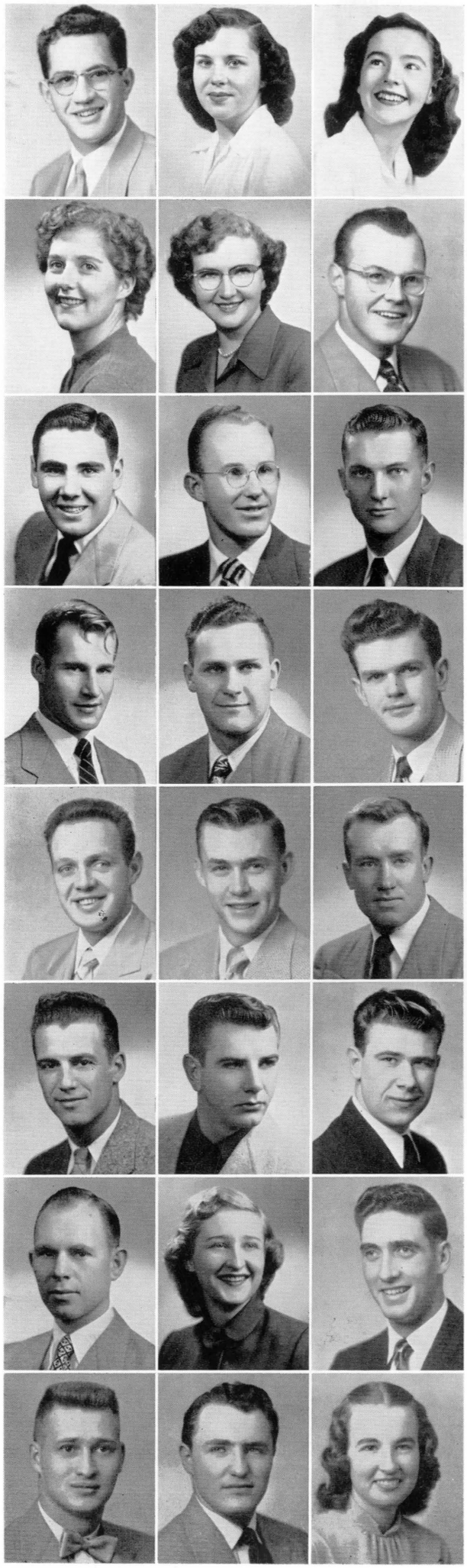



JEANETTE D'HOEY—Billings.
Bacteriology.

JUDY DICKERSON—Lewistown.
Commercial Science. Alpha Omicron Pi; Pep Club; Secretarial Club 1, 2; Montanan 1; Exponent 1, 2; Ski Club 2, 3, 4.

JOHN DISTAD—Brady.
Applied Science.

JOHN DOLL—Fort Benton.
Soils. Alpha Gamma Rho; Sec. 4; Ag Club 1, 2, 3, 4; Alpha Zeta 2, 3, 4; College Band 1, 2, 3, 4; College Orchestra 1, 2, 3; Mu Sigma Alpha 3, 4; Kappa Kappa Psi 3, 4.

LEONARD DORAN—Shelby.
Commercial Science.

JOHN DORN—Hardin.
Agricultural Economics. Sigma Alpha Epsilon. Ag Club 3, 4; ML Club 3, 4; Intramurals 1, 2, 3, 4; College Farmer 3.

BEVERLY DREW—Butte.
Chemistry.

ROBERT DUNDAS—Great Falls.
Applied Science. Kappa Sigma. Variety Show 1, 2; Scabbard & Blade; Homecoming Comm. 3; Mu Sigma Alpha; Fangs; Fangs Officer 3; Intramurals 1, 2, 3, 4; Concert Chorus 1, 2, 3; Madrigal Singers 3, 4; MSC Octet 2; MSC Quartet 3, 4; Swimming Team 3; Student Faculty Social Comm.; IFC 2.

RONALD DUNDAS—Great Falls.
Mechanical Engineering. Kappa Sigma.

MRS. JEAN DUNDAS—Sunburst.
Home Economcis. Alpha Gamma Delta; Editor 2; Spurs; WAA 1, 2; Concert Chorus 3, 4; Band 1, 2; Madrigal Singers 3, 4; Women's Glee 2, 3; Home Ec Club 1, 2, 3; Publicity Chairman 2; Phi Upsilon Omicron 4; Cheerleader 2; Square & Compass 1; College Farmer 2.

ELLIOTT DYBDAL—Great Falls.
Architectural Engineering. Sigma Alpha Epsilon; Montana Engineer 1, 2, 3, 4; AIA 3, 4; Fangs 2; Architecture Club 1, 2; Intramurals; Exponent 1.

RICHARD DYE—Bozeman.
Electrical Engineering. AIEE.

DONALD EASTMAN—Colstrip.
Industrial Engineering. Phi Sigma Kappa.

RICHARD EFTA—Carlyle.
Agronomy. Men's Co-op; Ag Club 3, 4; Newman Club 2, 3, 4; Transferred from Carroll College.

RICHARD EGELAND—Livingston.
Commercial Science. Sigma Nu.

ARMON EGGEN—Absarokee.
Electrical Engineering.

ALICE ENNEBERG—Cut Bank.
Home Economics. Women's Co-op; Social Chairman; Vice Pres.; 4-H Club; Home Ec Club; MSCEA.

CHARLES EVANS—Ovando.
Electrical Engineering. AIEE.

HERBERT EWALD—Plainville, Conn.
Agricultural Engineering. Lambda Chi Alpha; Gymnastics; Agricultural Engineers Club.

EDWIN EYLAR—Butte.
Chemistry. Transferred from Cal. Tech.; Phi Kappa Phi; Inter-Varsity Christian Fellowship; Advanced Honor Scholarship; Research Corporation Fellowship.

RAYMOND FAIRBANK—Turner.
Agricultural Engineering. ASAE Sec.-Treas. 4; Intramurals 2, 3, 4.

ERICK FEHLBERG—Kalispell.
Civil Engineering.

DAVID FINNICUM—Andes.
Range Management.

WILLIAM FITZ—Harlem.
Applied Science.

SOME OF THE BOYS WERE WHOOPING IT UP—It looks like a good party, anyway they're not wasting their money on food.

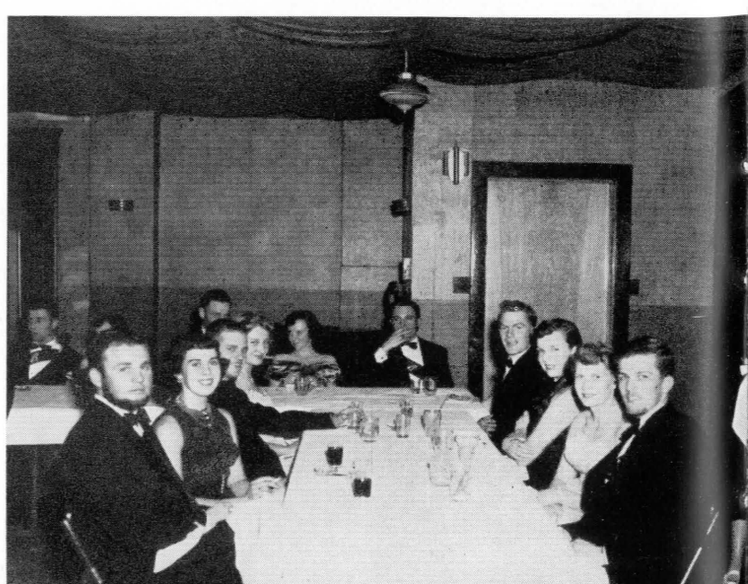



JACK FLETCHER—Bozeman.
Health & Physical Education. Sigma Chi; Scabbard & Blade; H & PE Club; Ski Club.

THEODORE FOWLER—Cut Bank.
Electrical Engineering.

MAX FRIES—Martinsdale.
Agriculture.

JOSEPH FRITZ—Klein.
Engineering Physics. Physics Club 1, 2, 3, 4; Pres. 4; Math Club 3, 4; Vice Pres. 4; American Institute of Physics 3, 4; Phi Eta Sgima; Tau Beta Pi Treas.; Phi Kappa Phi; Intarmurals 3, 4.

NORMA FRYSLIE—Bozeman.
Commercial Science. Orchestra 1, 2; Ski Club 1, 2, 3, 4; Saberettes 3, 4; Treas. 4; Pi Omega Pi 3, 4; Pres. 4.

WILLIAM GANDER—Corvallis.
Chemistry. Alpha Gamma Rho; Sec. 3; Track; Student Senate 3; Square & Compass 1, 2, 3, 4; Pres. 4; Student Mgr. of Athletics 3; Intramurals 1, 2, 3, 4; Montanan 1.

MERIDETH GEER—Nashua.
Nursing.

JERRY GLEASON—Livingston.
Health & Physical Education. Sigma Chi; Septemviri; M Club; H & PE Club; Basketball 2, 3, 4; Track 3; Who's Who Among American Colleges and Universities; Homecoming Chairman; Vice Pres. of Sophomore Class.

VALERIE GLYNN—Bozeman.
Commercial Science.

MARILYN GORDON—Dillon.
Nursing. Women's Co-op.

RICHARD GORSICH—Helena.
Chemistry.

RICHARD GREEN—Red Lodge.
Industrial Arts.

SANNA GREEN—Ashland.
Applied Science. Alpha Omicron Pi; Spurs; Cheerleader 1; Cheer Queen 2, 3; Co-Chairman Homecoming 3; Phi Sigma 4; Pres. Ham Hall 1; Co-Editor Exponent 3; WAA 1, 2, 3, 4; Ski Club 1, 2, 3; Sec. 4; Dolphins 4; 4-H Club 1; Pres. AWS 4; Co-Chairman High School Week; E=MC2 2; Mortar Board 4; Les Bouffons Queen 3; Saberettes 2, 3; MSCEA 3, 4; Student Senate 2, 3, 4; Co-Copy Editor of Montanan 4; Who's Who Among American Colleges and Universities.

ROGER GROBE—Billings.
Engineering Physics. AIP 4; Math Club 3, 4; Physics Club 3, 4.

ERLE GROSS—Wyola.
Agricultural Economics. Alpha Gamma Rho; Alpha Zeta; Outstanding Freshman Ag Student; ML Club Pres. 4; ICC Pres. 3; REW Comm. 2; Ag Club Treas. 2; Mu Beta Beta 4; Septemviri 4; Who's Who Among Students in American Colleges and Universities; Fangs; Scribe 3; National Officer of Fangs 4; Commissioner of Finance 4; MSCF Business Manager 3, 4; Little International Ch. of Finance 3.

CHARLES GROSSMAN—Helena.
Art. Sigma Alpha Epsilon.

LELAND GROVER—Corvallis.
Dairy Production. Men's Co-op; Sec. 4; AIS; Sock and Buskin; Alpha Psi Omega, Treas. 4; AG Club; Little International Program Chairman; Dairy Science Club, Sec. 3, Pres. 4; Rodeo Club Publicity Director 3, 4; NIRA Northern Region Publicity Director 4; Phi Kappa Phi; Alpha Zeta; Dairy Cattle Judging Team 3, 4; Livestock Judging Team 4; Who's Who Among Students in American Universities and Colleges; High School Week 3, 4; Freshman Week 4; Student Faculty Drama Comm. 3; Swift Essay Contest.

ROBERT GRUEL—Joliet.
Industrial Engineering. Phi Kappa Phi; Sec. AIIE Club.

CHARLES GUSTAFSON—Anaconda.
Electrical Engineering.

PRESCOTT HACKETT—Victor.
Agriculture Education. Alpha Gamma Rho; Alpha Zeta 3, 4; College Farmer 2; MSC Rifle Club; Agriculutre Club; FFA; Little International.

DUANE HALLESY—Bozeman.
Chemistry.

MARILYN HALSETH—Great Falls.
Art Education. Chi Omega; Montanan 1; Saberettes 3, 4; Sock & Buskin 1, 2, 3, 4; Art Club 1, 2, 3, 4; Delta Phi Delta 2, 3, 4; Junior Prom Adv. Comm. 3; Homecoming Comm. 4; Sec. of Delta Phi Delta 4; High School Week Comm. 4.

RICHARD HAMILTON—Vancouver, B. C.
Agronomy. Alpha Zeta 3, 4; Pi Kappa Delta 3, 4; Who's Who Among Students in American Colleges and Universities; Septemviri 4; Ag Club 2, 3, 4; Debate 3; Little International 2, 3; Montanan 1; REW 4; Homecoming 3, 4.

LORIS HAMLIN—Hardin.
Bacteriology. Pi Sigma; Phi Kappa Phi.

FREMONT HANCOCK—Bozeman.
Industrial Arts & Music. Symphonic Band; Concert Band; Pep Band; Orchestra; Brass Sextet; Concert Chorus; Mixed Chorus; Canterbury Club; MSCEA; Bobcat Band; Music Ed. National Conference; Mu Sigma Alpha; Kappa Kappa Psi; Northwest Intercollegiate Choir; Northwest Intercollegiate Band.

ERL HANNON—Great Falls.
Mechanical Engineering.

LORN HARDIE—Bozeman.
Mechanical Engineering. Sigma Chi; ASME; Fangs; Montanan 2; Homecoming Comm.; Pres. of Junior Class; Student Senate; Scabbard & Blade; Intramurals.

ARLEN HARRIS—Barons, Alberta.
Chemical Engineering.

HENRY HARRITY—Anaconda.
Chemical Engineering.

GLEN HASH—Livingston.
Civil Engineering. Sigma Nu; Fangs; Intramurals; DMS; ASCE.

THOR HAUGE—Oslo, Norway.
Commercial Science. Ski Team; Track; Ski Club; M Club; Foreign Students Club; LSA; Exponent.

REED HEALD—Belfry.
Civil Engineering. Sigma Alpha Epsilon.

SHIRLEY HELTNE—Havre.
Home Economics.

MASON HENDERSON—Billings.
Z & E.

JOSEPH HIBL—Dickinson, N. Dak.
Agricultural Engineering. ASAE, Pres. 4; Sec.-Treas. 3.

ROBERT HIEBERT—Havre.
Electrical Engineering. Tau Beta Pi; Phi Kappa Phi; IRE, Sec.

ALICE HENERMAN—Larslan.
Home Economics Education. Home Ec Club 1, 2, 3, 4; WAA 1, 2, 3; 4-H Club 1, 2, 3, 4; MSCEA 4; LSA 4; Women's Co-op.

HELEN HOFFMAN—Miles City.
Commercial Science.

WESLEY HOFLAND—Dutton.
Agriculture Economics. ML Club; Vice Pres.; Ag Club 1.

RALPH HOLKER—Bozeman.
Art. Sigma Alpha Epsilon; Art Club 1, 2, 3, 4; Ski Club 1, 2, 3, 4; Exponent 1, 2; Engineer Staff 1, 2; Thank G—it's Friday Club.

WILLIAM HOLT—Great Falls.
Agriculture. Ag Club 1, 2, 3, 4; Rodeo Club 1, 2, 3, 4; Rodeo Team 1, 2; Flying Co-op 3; AIS 1; Square & Compass 1, 2, 3, 4; Little International 1, 2; Committee Chairman 4; Homecoming Committee 3; Ski Club 4; Veterans Club 1; High School Week Comm. 4.

HOWARD HOOPER—Boulder City, Nevada.
Chemical Engineering. Sigma Alpha Epsilon. Football; AIChE 3.

FLORENCE HOWANACH—Belt.
Home Economics Education. Alpha Gamma Delta Pres. 4; Saberettes 1, 2, 3, 4; Sec. 3; Home Ec Club 1, 2, 3, 4; Council 3; Newman Club 1, 2, 3, 4; Pan Hellenic 3, 4; Mortar Board 4; WAA 1, 2, 3, 4; MSCEA 4; Symphonic Band 1, 2; Phi Upsilon Omicron 3, 4; Spurs 2; AWS Social Chairman 4; Standards Comm. 3; Woman's Day Music Chariman 3.

ROBERT HOWEY—Saco.
Agricultural Education. FFA 3; Sigma Phi Epsilon; Ag Club 2.

JAMES HOWE—Eureka.
Industrial Engineering.

JIMMIE HUFF—Columbus.
Applied Science. Transferred from EMCOE; Intramurals; Football 2; M Club 2; Who's Who Among Students in American Colleges and Universities; Cadet Col. AFROTC Cadet Wing.

EDWARD HUGHES—Helena.
Electrical Engineering. Sigma Alpha Epsilon; Editor of Montana Engineer; Student Senate; Engineering Council; Board of Publications; AIEE; Institute of Radio Engineers; Intramurals; Track 1; Student Faculty Library Comm.

NORMAN HULL—Anaconda.
Chemical Engineering. Sigma Alpha Epsilon.

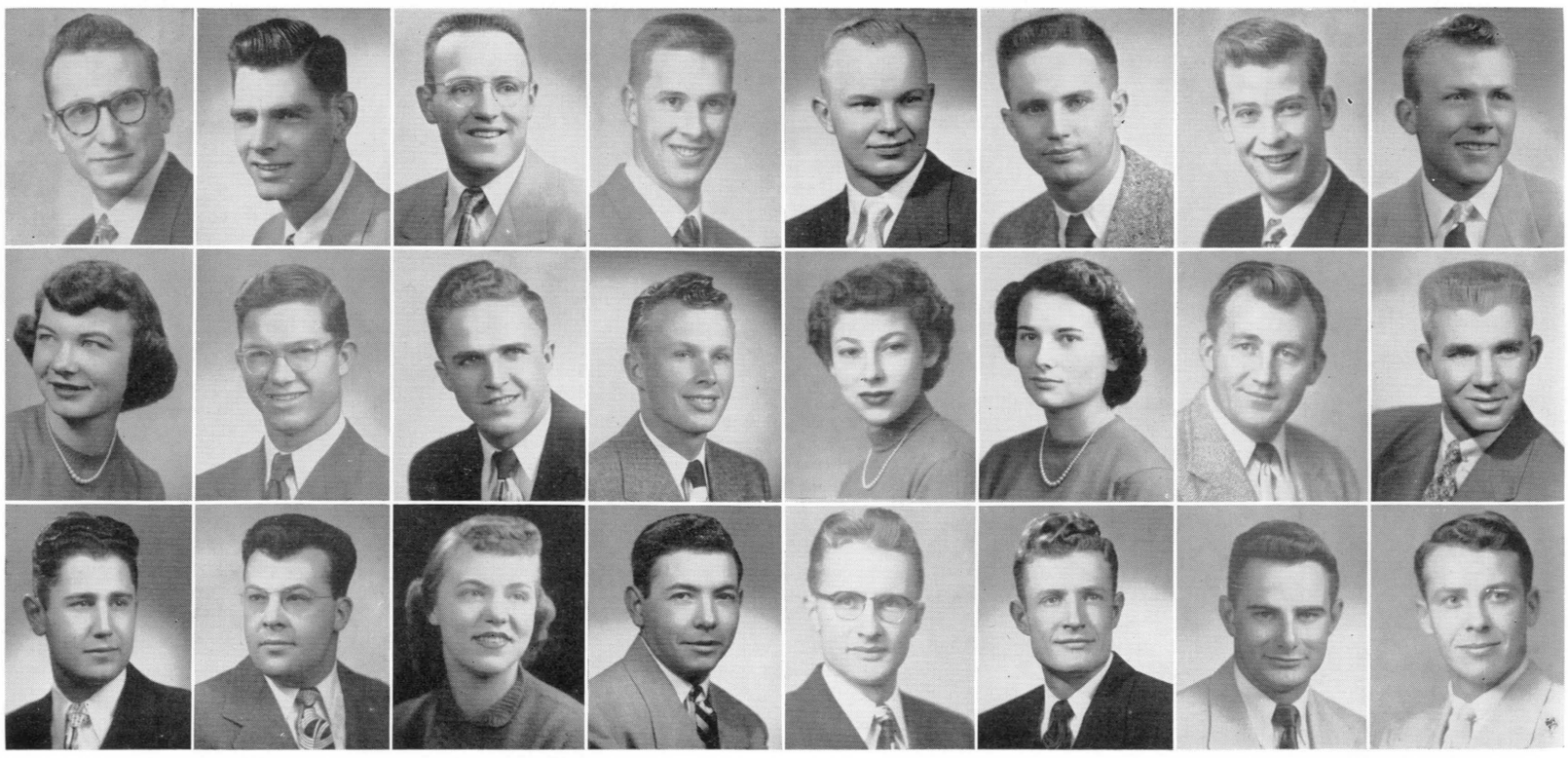

GLENN HUNGATE—Cut Bank.
Mechanical Engineering.

ROBERT HURSH—Anaconda.
Industrial Arts.

DAVID HURTT—Missoula.
Animal Industry. Sigma Nu; Transferred from MSU 2; Commissioner of Demonstrations 4; Freshman Week Committee 4; High School Week Chairman 4; Les Bouffons 4; Scabbard & Blade 4.

JUDITH HURTT—Missoula.
Home Economics. Delta Gamma.

JOAN HUXLEY—Bozeman.
Bacteriology. Alpha Omicron Pi; Inter-Church Council 1, 2, 3, 4; Alpha Lambda Delta 2; Spurs 2; Phi Sigma 3, 4; AWS Social Chairman 3; Standards Chairman 4; Mortar Board 4; Health Committee 3, 4; Religious Emphasis Week 2, 3, 4; Who's Who in American Colleges and Universities.

WILLIAM JACKSON—Great Falls.
Engineering Physics. Phi Sigma Kappa; Phi Eta Sigma 1; Intercollegiate Knights 2; Scabbard & Blade 3; Les Bouffons 4; Interfraternity Council 2, 3, 4; Physics Club; Delegate WRIFC Conclave 4; Homecoming Committee 2; High School Committee; PSK President 3, 4; Vice President 2, 3; Regional Secretary 3, 4.

WAYNE JACKSON—Great Falls.
Horticulture. Phi Sigma Kappa.

IDA JANNSEN—Stevensville.
Applied Science. Phi Sigma; WAA; Religious Emphasis Week.

JOSEPH JASKOT—Fairview.
Chemical Engineering. A.I.Ch.E. 1, 2, 4; Newman Club 1, 2, 3, 4; Pres. 4; Intramural Softball 3, 4.

PAUL JENSEN—Joliet.
Applied Science. Phi Sigma Kappa.

JOSEPH JENSON—Helena.
Health and Physical Education. Football 1, 2; H & PE Club 2, 3, 4; Scabbard & Blade.

FREDRIC JOHNSON—Billings.
Electrical Engineering. Sigma Alpha Epsilon; Board of Publications 4; Engineering Council, Sec. & Treas. 4; A. I. E. E. 3, 4; Montana Engineer 2, 3, 4; Business Manager 4.

NORAL JOHNSON—Helena.
Industrial Arts. Sigma Alpha Epsilon; Scabbard & Blade 3, 4; M Club 4; Montana Engineer 1, 2, 3; I. A. Club 4; A.I.A. 3; Ski Team 3.

EDITH JOHNSTON—Kalispell.
Applied Science. Alpha Omciron Pi, Pres. 4; WAA 1, 2, 3, 4; Dolphins 4; Exponent 1, 2, 3, 4; AWS Council 3, 4; Panhellenic Council 3, 4; Ski Club 4; MSCEA 3, 4; Phi Sigma 2, 3, 4; Sec. 4; Phi Kappa Phi 3, 4; Vice Pres. 4; Alpha Lambda Delta 1; Pres.; Spurs 2; Vice Pres.; Mortar Board; Spur of the Moment; Concert Chorus 4; Curriculum & Instruction Comm. 3, 4; Who's Who Among American Colleges & Universities; Bacteriology Club 1, 2; Mortar Board Freshman Award; Alpha Lambda Delta Freshman Award; Phi Kappa Phi Book Award 2.

LEE JONES—Bozeman.
Agriculture Education.

ROBERT JONES—Miles City.
Agriculture Economics. Sigma Alpha Epsilon.

ROBERT S. JONES—Livingston.
Commercial Science. Sigma Chi.

ROBERT JORGENSON—Roundup.
Agronomy.

JOHN KAHL—Bozeman.
Architectural Engineering.

JANICE KAMPSCHROR—Glendive.
Applied Science. Kappa Delta; Bacteriology Club 1, 2, 3, 4; Phi Sigma 3, 4; Vice Pres. 4; College 4-H Club 1, 2, 3, 4; Mu Beta Beta 2, 3, 4; Pres. 4; Spartanians 3, 4; WAA 1, 2, 3, 4; Exponent 1, 2; Montanan 1, 2; Mortar Board 4; Historian 4; Froshponent 1.

ROBERT KAY—White Sulphur Springs.
Civil Engineering. Phi Sigma Kappa; Inductor 2; Vice Pres. 3; Scabbard & Blade 4; Les Bouffons 4; ASCE 2, 3, 4; Fangs 2; Fangs Officer 3; Junior Prom Comm. 3; Homecoming Comm. 3; REW 3; Intramurals 1, 2, 3, 4; High School Week 3; Curriculum & Instruction Comm. 4.

WILLIAM KEITH—Miles City.
Architectural Engineering. Lambda Chi Alpha; Rush Chairman; Social Chairman; Treasurer; Square & Compass; Ski Club; Intramurals.

DAN KELLY—Helena.
Civil Engineering.

JEANNE KELLOGG—Billings.
Bacteriology. Alpha Omicron Pi; House Manager 3; Social Chairman 4; Spurs 2; Co-Editor Exponent; Who's Who in American Colleges and Universities; Bacteriology Club 1, 2, 3, 4; Student Union Board 3, 4; Sec. 3; Co-Copy Editor of Montanan; Student Senate 3; WAA 1, 2, 3; Tennis Champion 1, 2; Ping Pong Champion 3; Concert Chorus 3, 4; Pres. Ham Hall 1; Homecoming Co-Chairman 4; Sock & Buskin 3; WSSF Publicity Chairman 2; AWS Standards Comm. 1; High School Comm. 2, 3.

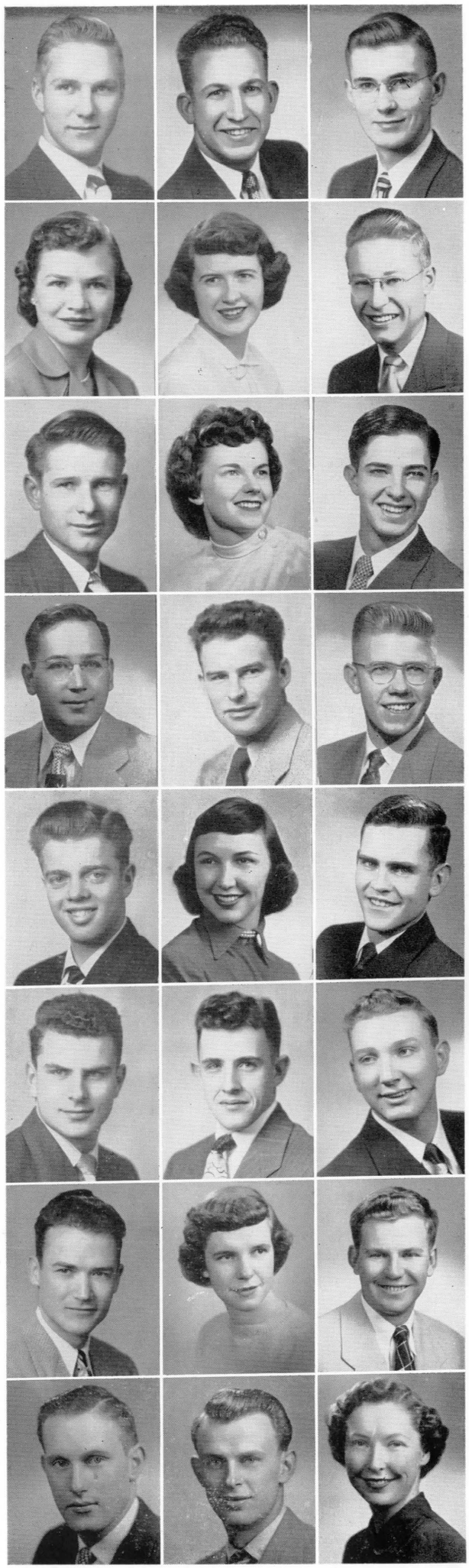

OH, OH, Fred is trying to stuff the ballot box again.



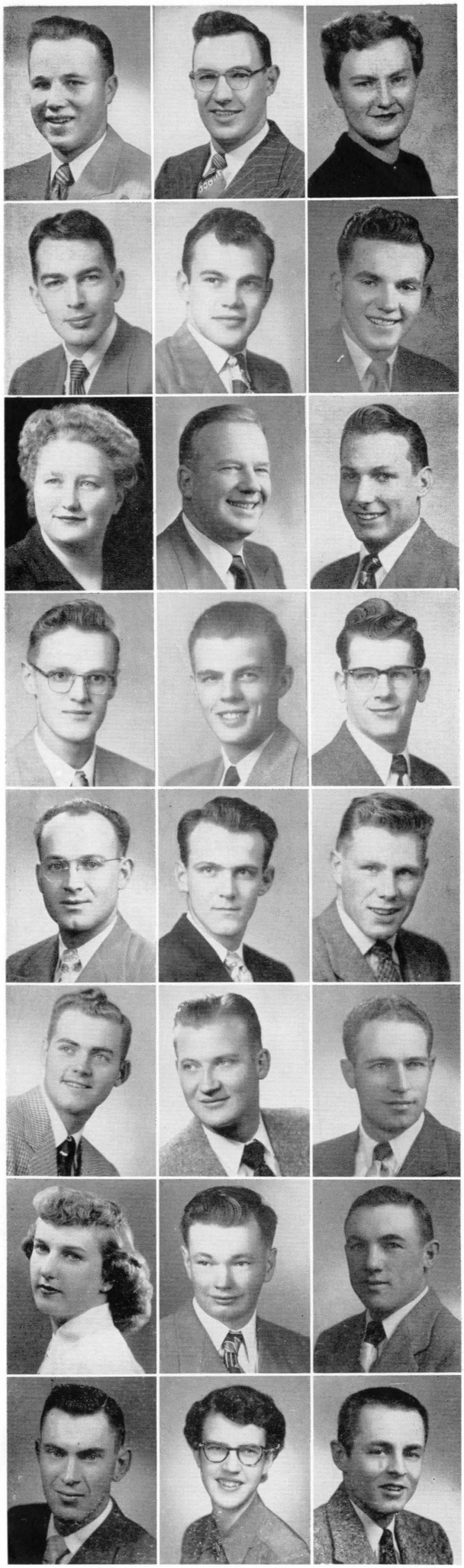

RALPH KENYON—Livingston.
Architecture. Band 1, 2; AIA Student Chapter 3, 4, 5; Wesley 2, 3, 4, 5; Pres. 3, 4; Asbestos Supply Co. Award in Architecture 3.

KENNETH KIRKPATRICK—Kalispell.
Architecture. MSU 1; Architecture Club 3; Student Chapter AIA 4, 5, 6; Sec. 5; Delta Phi Delta 4, 5, 6; Pres. 5; Beaux Arts Ball, Co-Chairman 4; Sigma Phi Epsilon 1.

STELLA KITTAMS—Great Falls.
Home Economics. Chi Omega; Home Economics Club 1, 2, 3, 4; Vice Pres. 4; Pres. 4; Spurs 2; Homecoming Reunion Luncheon Chairman 4; Danforth Chapel Comm. 3; Home Ec. Curriculum Comm. 2.

EARL KLEINFELDER—Fort Peck.
Chemical Engineering. Kappa Sigma.

GEORGE KNOBEL—Conrad.
Animal Industry. Sigma Chi.

MARVIN KUEBLER—Glasgow.
Fish & Wildlife. Sigma Chi; Basketball 1; Campus Concert Orchestra; Rifle Team 1; Intramurals 1, 2, 3, 4; Scabbard & Blade 4.

BETTY LANPHEAR—Bozeman.
Bacteriology. Assoc. Independent Students 1, 2, 3, 4; AIS 2, 3, 4; LSA 3, 4.

WESLEY LARSEN—Bozeman.
Civil Engineering. ASCE Student Chapter; Tau Beta Pi.

VERNON LAUBACH—Dutton.
Agronomy. Alpha Gamma Rho. Scabbard & Blade; Wrestling Team; Ag. Club; Agronomy Club; Little International.

JAMES LAWSON—Laurel.
Civil Engineering. ASCE 2, 4.

AL LEE—Forsyth.
Animal Industry.

DON LEHFELDT—Coeur d'Alene, Idaho.
Industrial & Mechanical Engineering. AAE 1; Sec. 2; Phi Theta Kappa 1; Sec. 2, 3, 4; Pres. Sophomore Class Student Council 2; Intramurals 1, 2; Society for Advancement of Management 3; Pres. 4; ASME 4; AIIE; Pres. 4; Engineering Council 4; Engineering Smoker 3, 4.

JACK LENTZ—Baker.
Electrical Engineering.

ROBERT LORD—Missoula.
Education.

ROLLA LOWERY—Roundup.
Agricultural Education. College FFA.

ERIC LOWNEY—Bozeman.

THERIN MAHLE—Anaconda.
Agricultural Education.

JAMES MARSHALL—Columbus.
Industrial Arts. Industrial Arts Club; MSC Future Teachers of America; Student Housing Government.

BEVERLY MATHESON—Anaconda.
Health & Physical Education. Chi Omega; Rush Chairman 2; Sec. 4; WAA 1, 2, 3, 4; H & PE Majors 1, 2, 3, 4; Mixed Chorus 2.

JOHN McCLURE—Sheridan, Wyo.
Electrical Engineering. Westminister Fellowship; Ski Club; Independents.

GEORGE McCORMICK—Havre.
Health & Physical Education. M Club 2, 3, 4; H & PE Club 1, 2, 3, 4; Football 2, 3, 4; Intramural Basketball 1, 2, 3, 4.

ROBERT McCUTCHEON—Havre.
Commercial Science.

HELYN McGOWN—Livingston.
Health & Physical Education. Alpha Tau Delta 1, 2; Spurs 2; Treas.; WAA 1, 2, 3, 4; Spartanians 3, 4; Canterbury Club 1, 2, 3, 4; Health & Physical Ed. Club 3, 4; Future Teachers Assoc. 4; Women's Rifle Team 4.

JOSEPH McMAHON—Mitchell, S. Dak. Art. Pi Kappa Alpha.

IT NEVER FAILS, that every Spring the Les Bouffons stage a small function called an initiation.





JAMES MEAD—Bridgeton, New Jersey.
Fish & Wildlife. Pi Kappa Alpha; Scabbard & Blade; Intramural Bowling.

CHARLES MERCORD—Kalispell.
Industrial Arts. Pi Kappa Alpha; Pres. 4; Architecture Club 3; Fangs 2; Les Bouffons; Scabbard & Blade; IFC 3, 4; Sec. 4.

CAROL MERZ—Helena.
Bacteriology. Alpha Gamma Delta; Treas. 3, 4; Alpha Lambda Delta; Historian 2; Spurs; Editor; Phi Sigma 3, 4; Mortar Board; Editor; WAA 1, 2, 3, 4; Pres. 4; AWS Council 4; Symphonic Band 1, 2, 3, 4; Concert Chorus 2; Montanan 1; Exponent 2, 3; Homecoming Comm. 3, 4; Who's Who in American Colleges and Universities 4; High School Honor Scholarship 1; Advanced Honor Scholarship 2; Newman Club 4.

BERNARD MICHELS—Rayensford.
Soils.

MARILYN MICHELS—Bozeman.
Home Economics.

VELMA MILES—Bozeman.
Home Economics. Pi Beta Phi. Pledge Supervisor 4; Concert Chorus 1, 2, 3, 4; Ski Club 3, 4; Home Ec. Club 1, 2.

GERALD MILLER—Havre.
Mechanical Engineering. Transferred from Northern Montana College; ASME 4; Science Club; Pres.; Frosh Football and Basketball; Varsity Basketball 3; Tennis 3, 4; Student Senate 1; Intervarsity Christian Fellowship 3, 4; Vice Pres. 4; Advanced Honor Scholarship 2, 3, 4; Phi Kappa Phi 3, 4; Tau Beta Pi 3, 4; Vice Pres. 4.

JAMES MITCHELL—Centralia, Wash.
Fish & Wildlife.

LYNN MONTGOMERY—St. Xavier.
Agriculture.

ROBERT MORROW—Butte.
Architectural Engineering. Pi Kappa Alpha.

MRS. CAROL MOSHER—Bozeman.
Home Economics. Alpha Omicron Pi.

SUSAN NAEGELI—Livingston.
Bacteriology. Pi Beta Phi. Sec. 4; House Manager 2; Ski Club 1; Exponent 2; Montanan 2.

ERNESTINE NEUHARDT—Miles City.
Home Economics. Alpha Psi Omega; Sock & Buskin 2, 3, 4; Vice Pres. 4; Home Ec. Club 1, 2; Pi Kappa Alpha Dream Girl 1, 2; Glee Club 3; Saberettes 2, 3, 4; Vice Pres. 4; Commander 4; LSA 1, 2, 3, 4; Rifle Team 4; Who's Who Among Students in Amercian Colleges & Universities; International Club 4; Homecoming Co-Chairman 4; Cadet Colonette 4.

MARY ANNE NICHOLSON—Dixon.
Home Economics.

JACK NICKERSON—Missoula.
Engineering Physics.

LEROY NIEDERMIER—Lethbridge, Alberta.
Agronomy. Alpha Gamma Rho; Social Chairman 2; Athletic Chairman 4; College Farmer 1, 2; Montanan 1; Ag. Club 1, 2, 3, 4; Fangs 2, 3; Intramurals 1, 2, 3, 4; Knights of Knights 2; Ski Club 2, 3, 4; Newman Club 1, 2, 3; Varsity Track 3.

WILLA NIES—Ekalaka.
Health & Physical Education. WAA 1, 2, 3, 4; Montana Board of Women Officials 1, 2, 3, 4; Chairman 3; Quad A 2, 3, 4; Sec. 2; Pres. 3; Newman Club 1, 2, 3, 4; H & PE Club 1, 2, 3, 4.

JAMES NORDLUND—Dodson.
Health & Physical Education. M Club 2, 3, 4; Vice Pres. 4; H & PE Club 1, 2, 3, 4; Vice Pres. 4; Football 1, 2, 3, 4; Basketball 1; Who's Who in American Colleges and Universities.

WALLACE NORLEY—Conrad.
Applied Art. Pi Kappa Alpha; Vice Pres. 4; Art Club; Pres. 2; Concert Chorus 1, 2, 3, 4; Men's Octette 2, 3; Montana Singers 4; Les Bouffons; Scabbard & Blade; Sec.; Sock & Buskin 1, 2, 3, 4; Pres. 4; Alpha Psi Omega; Delta Phi Delta; Who's Who Among American Colleges and Universities; Homecoming 3, 4; High School Week 3; IFC; Variety Show Chairman 4; Student Faculty Drama Comm.

PATRICIA NORTON—Bozeman.
Commercial Science. AWS 4; Vice Pres. Inter-Church Council 2, 3, 4; Vice Pres. 2, 4; Treas. 3; Saberettes 2, 3; Library Student Faculty Comm.; Mortar Board; Montanan 1, 2; Chairman of REW 3; MSCEA 3, 4; AIS, Treas. 3; Homecoming Comm. 2, 3; Westminster Foundation; Who's Who in American Colleges and Universities; Wool Judging Team 4; High School Week Comm. 2, 3; AWS Council 3, 4; Assoc. Chairman of Miss Montana Comm. 3; Chapel Comm. 3.

PATRICIA OLCOTT—Red Lodge.
Ar.t Chi Omega.

OPAL OLDANDMUSTY—Hogwaller, Conn.
Boxing. I Felta Thigh; Tappa Kegga Beer; Thank God It's Friday Club 1, 2, 3, 4, 5, 6, 7; Voted the Girl the Most Least Likely to Succeed 1, 2, 3, 4, 5, 6, 7; Chased the Most Men on Saddie Hawkins Day 1, 3, 4.

MRS. ARTEMIS OLSON—Chisholm, Minn.
Nursing.

DONALD OMLIE—Havre.
Mechancial Engineering. Sigma Alpha Epsilon.

ALICE OPALKA—West Glacier.
Bacteriology. Delta Gamma; Correspondent Public Relations Chairman 2; Scholarship Chairman 3; Vice Pres. 4; Alpha Lambda Delta, Vice Pres. 2; Spurs 2; Sec. of Ham Hall; Mortar Board; Social Chairman 4; Phi Kappa Phi 4; Square & Compass 1; Exponent 1, 2, 3, 4; Froshponent Assist. Editor 1; Montanan 3; Homecoming Comm. 2; Women's Day Comm. 1, 2, 3; Harvest Ball Queen 4; Curriculum & Instruction Comm. 4; Junior Class Sec. 3.

JAMES ORR—Billings.
Architectural Engineering. Sigma Alpha Epsilon; Pres. 4; House Manager 3; Kappa Kappa Psi, Treas. 4; Bobcat Band 2, 3, 4; Symphonic Band 2, 3, 4.

WILLIAM OTTEM—Billings.
Architecture Engineering. Sigma Alpha Epsilon; Correspondent 2; Alumni Chairman 3; Phi Eta Sigma; Delta Phi Delta; Tau Beta Pi; Phi Kappa Phi; Architecture Club 2; AIA 3, 4, 5, Pres. 4; Intramurals 2, 3, 4; Engineering Council Rep. 4; Asbestos Supply Co. Award 3.

ROBERT OWENS—Wibaux.
Commercial Science.

ROBERT PACKER—Kearney, Nebr.
General Agriculture.

ROBERT PAINTER—Helena.
Animal Industry. Sigma Alpha Epsilon. Transferred from Carroll College; Alpha Zeta 3, 4; Agriculture Club 2, 3, 4; College Farmer 3; Little International 3, 4; Wool Judging Team 4.

ROBERT PARZYCH—Detroit, Mich.
Commercial Science. Sigma Nu; Pledgemaster 3, 4; Sec. 3, 4; Reporter 4; Pi Omega Pi 4; Treas. 4; Historian 4; Homecoming Comm. 3; Secretarial Club 1, 2; Newman Club 1, 2, 3, 4; High School Week 2, 3; MSCEA 4.

GEORGE PEAK—Helena.
Chemical Engineering.

MARILLYN PEARSON—Great Falls.
Home Economics. Alpha Omicron Pi; Vice Pres. 4; Panhellenic Council 3; Delegate 3; AWS Standards Comm. 3, 4; Student Faculty Relations Comm.; Homecoming Queen 4; Phi Sigma Kappa Moonlight Girl 2, 3; High School Week Comm. 3, 4; REW 3, 4; MSCEA 4; WAA 4; Danforth Fellowship 3; Home Economics Club 1, 2, 3, 4; Square and Compass Club 1, 2, 3, 4; Sec. 3; Saberettes 1, 2, 3, 4; Phi Upsilon Omicron 3, 4; Montanan 1; College Farmer 1; Froshponent 1; Exponent 1, 2, 3; LSA 1, 2, 3, 4; Secretary of Freshman Class.

CHARLES PERCIVAL—Bozeman.
Agricultural Economics. Agriculture Club; ML Club; American Soc. of Range Management.

DONALD PETERS—San Francisco, Calif.
Commercial Science. Phi Kappa Phi; Pi Omega Pi; Alpha Phi Omega; Pres. 3; Curriculum and Instruction Comm. 4; High School Week Comm. 3, 4; Freshman Week Comm. 3; Homecoming 2; Ski Club 4.

PAUL PETERSON—Woodenville, Wash.
Industrial Engineering.

CLARENCE PILE—Corvallis.
Entomology. Alpha Gamma Rho; Phi Sigma; Track 1; Rifle Club 1, 2, 3, 4; Pres. 4.

RICHARD PORTE—Helena.
Industrial Engineering. Lambda Chi Alpha; AIIE; Ski Club; Scabbard and Blade; Intramural Sports.

LOUIS PRICE—Laurel.
Agriculture Engineering. ASAE.

RICHARD PULIS—Ronan.
Agricultural Education. Alpha Gamma Rho. Vice Pres. 4; Membership Chair. 3; Pres. ASMSC; Pres. Student Senate 4; Who's Who Among American Colleges and Universities; Little International, Manager 3; Public Relations Comm. 4; Interfraternity Council 3; Septemviri; Les Bouffons; Homecoming 4; High School Week 3, 4; Freshman Week 3, 4; Square and Compass Club 1, 2, 3, 4; Agriculture Club 1, 2, 3, 4; Sec. 2; 4-H Club 1, 2, 3, 4; Mu Beta Beta 3, 4; College Farmer 1, 2, 3; FFA 3, 4.

ROBERT QUESENBERRY—Miles City.
Chemical Engineering. Kappa Sigma.

RICHARD RAFN—Lewistown.
Architectural Engineering.

GERALD RAGLAND—Hardin.
Range Management. Sigma Alpha Epsilon; Football 2, 3, 4; M Club 2, 3, 4; Track 1; Intramurals 1, 2, 3, 4; American Society of Range Management.

OLGA RALINKAVITCH—Moscow, Russia.
Hogcalling. Stalin's Pallbearer; Berlin Blockade 1947; Subversive Actviities 1, 2, 3, 4.

LEE RANDALL—Casper, Wyo.
Applied Science.

WILLIAM RANDASH—Baker.
Mechanical Engineering. ASME; Phi Eta Sigma; Tau Beta Pi; Engineering Council; Intramurals.

ALLAN RANTA—Red Lodge.
Architcetural Engineering. Sigma Alpha Epsilon.

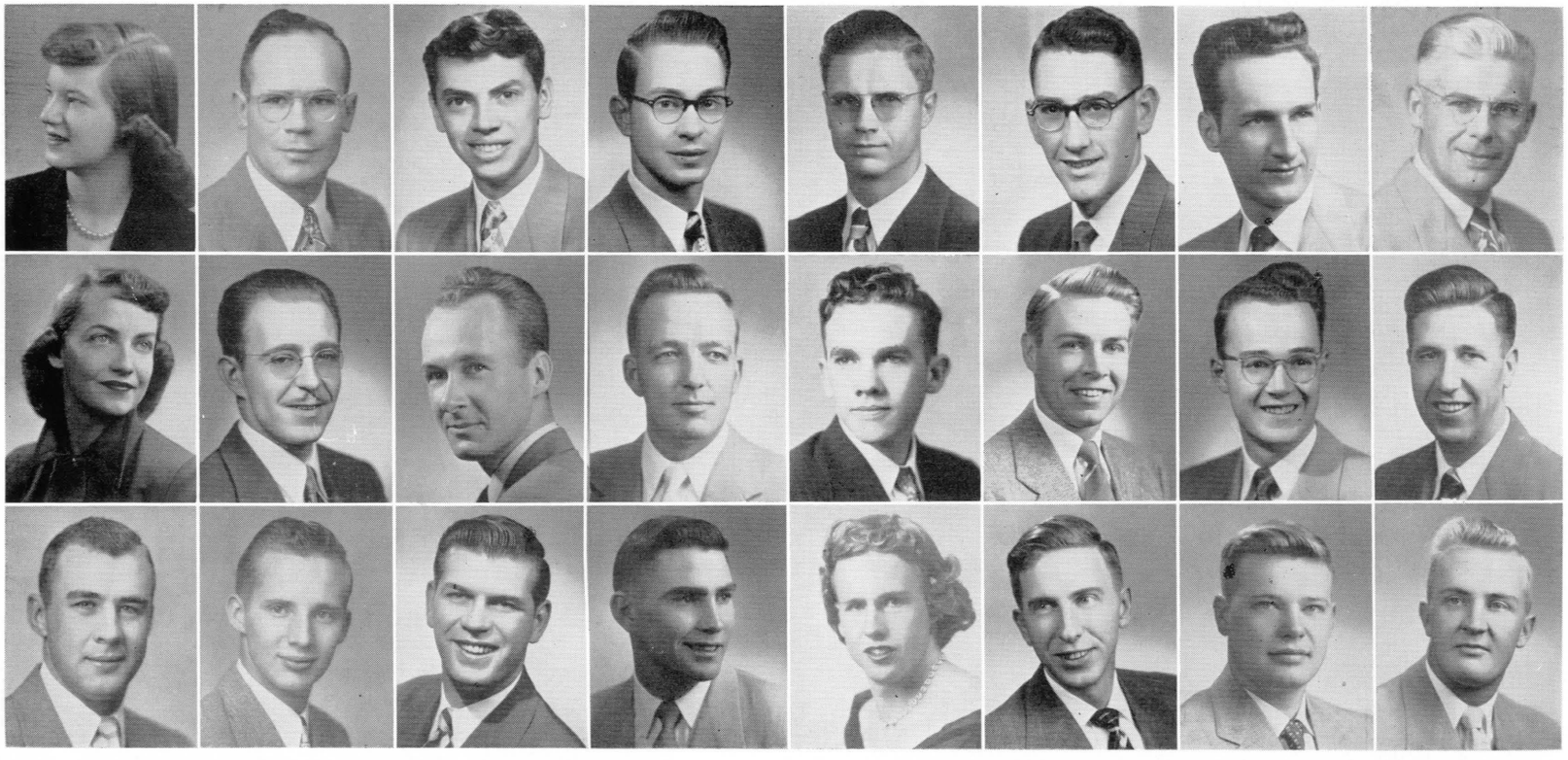

ROBERT RASK—Miles City.
Electrical Engineering. Men's Co-op.

JAMES RATSHIN—Lyndhurst, New Jersey.
Agriculture Economics. Men's Co-op.

WORTHIE RAUSCHER—Stanford.
Mechanical Engineering. ASME 2, 3, 4.

SHIRLEY REESE—Billings.
Nursing. Alpha Omicron Pi; Alpha Tau Delta 1, 2, 3, 4; Vice Pres. 2; MSOSN 1, 2, 3, 4; Pres. 1; Dolphins 1; Spurs 2; Cheer Team 2.

CAROLYN ROBERTS—Sheridan, Wyo.
Home Economics.

ROSS ROBINSON—Saco.
Animal Industry.

JACK ROGERS—Kalispell.
Applied Art. Pi Kappa Alpha. Exponent, Sports Editor; Montanan, Sports Editor; Art Club; Traffic Comm.; Intramural Sports.

LEONARD ROHRER—Glasgow.
Civil Engineering. Lambda Chi Alpha; Sec. 2; Treas. 3; Les Bouffons, Vice Pres. 3; ASCE 1, 2, 3, 4; Pres. 4; Ski Club; Intramural Sports.

WILLIAM RONEY—Powell, Wyo.
Health and Physical Education.

JAMES RUMMEL—Helena.
Civil Engineering. Sigma Chi. ASCE.

PEGGY RUTTER—Billings.
Art. Alpha Omicron Pi.

ROBERT SANDVICK—Frazer.
Agricultural Education.

LLOYD SAUNDERS—Hardin.
Commercial Science. Sigma Alpha Epsilon.

GEORGE SAVCHENKO—Big Timber.
Industrial Arts. Kappa Kappa Psi; Mu Sigma Alpha; Bobcat Band 1, 2, 3; Symphonic Band 1, 2, 3.

PHYLLIS SCHERZER WOLLASTON—Billings.
Commercial Science. Chi Omega, Pres. 4; Treas. 2; Mortar Board 4; Treas. 4; Phi Kappa Phi; Who's Who Among American Colleges and Universities 4; Alpha Psi Omega 4; AWS Council 4; High School Week; Co-Chairman 4; Saberettes 3, 4; Sock and Buskin 1, 2, 3; Canterbury Club 3, 4; Panhellenic Council 4; Ski Club 3; Student Flying Co-op 3, 4; Sec. 3, 4; Exponent 2, 4; Montanan 2.

ROBERT SCHILLING—Bozeman.
Electrical Engineering. Kappa Sigma; Fangs; Kappa Kappa Psi; AIEE 3, 4; Sec. 4; Band 1, 2, 3, 4; Orchestra 1; Intramural Sports 2, 3, 4.

WARREN SCHMECHEL—Carrington, N. Dak.
Electrical Engineering. Pi Kappa Alpha; Phi Eta Sigma; Historian; AIEE 4; Newman Club.

SHIRLEY SCHULTZ—Custer.
Commercial Science. Chi Omega.

RICHARD SHAW—Bozeman.
Health and Physical Education.

HERBERT SHELDEN—Great Falls.
Commercial Science.

JOHN SIMONFY—Lewistown.
Commercial Science. Sigma Chi; Football 1, 2, 3; M Club 2, 3, 4.

DONALD SIVERTSON—Harlowton.
Health and Physical Education. H & PE Club; M Club; Track; Football; Sigma Chi.

PATRICIA SMITH—Bozeman.
Nursing. Pi Beta Phi.

ROBERT SMITH—Bozeman.
Industrial Arts. Sigma Alpha Epsilon; Pres. 3; Vice Pres. ASMSC; Student Senate; Duke of Fangs; Student Faculty Relations Comm.; Blood Drice Chair.; High School Comm.; Inter-Fraternity Council; Les Bouffons; Square and Compass Club; Canterbury Club; Industrial Arts Club; Ski Club; Vice Pres. Junior Class; Freshman Class Social Chair.; Interchurch Council; Exponent.



WATCH OUT, BOYS, all the desigining females take advantage of you on Sadie Hawkins Day.





ROBERT SNIDER—Buchanan, Mich.
Electrical Engineering.

JACK SOHL—Great Falls.
Architectural Engineering. Kappa Sigma.

OYSTEIN SOLHEIM—Hallingval. Norway.
Electrical Engineering.

LYLE SPRAGGINS—Forsyth.
Animal Industry. Pi Kappa Alpha.

BARBARA ST. CLAIR—East Williston, New York.
Home Economics. Chi Omega; Vice Pres.; Social Chairman 3; Home Ec. Club 1, 2, 3, 4; WAA 1, 2, 3; Ski Club 1, 2; 4-H Club 1; Saberettes 3, 4; Exponent 1, 2, 4; Square & Compass Club 4.

ERNEST STEEL—Great Falls.
Industrial Atrs.

GERALD STENSLAND—Glasgow.
Agricultural Education.

WILLIAM STEPHENSON—Bozeman.
Industrial Engineering. Ski Club 1, 2, 3, 4; Supper Club 1, 2, 3, 4; Engineering Council 2; ASIE 1, 2.

STANLEY STERNIK—Union, New Jersey.
Mechanical Engineering. Transferred from Villanova. ASME 2, 3; Treas. 4; Society of Automotive Engineers 4; Orchestra 2, 3, 4; Newman Club 2, 3, 4.

BETH STONE—Alder.
Bacteriology. Kappa Delta; Vice Pres. 4; Spurs 2; Saberettes 1, 2, 3, 4; Treas. 3; Phi Sigma 3, 4; Square & Compass 1, 2; B & B Club 2, 3, 4; Alpha Tau Delta 1; WAA 1, 2.

DORIS STRACHAN—Helena.
Art. Alpha Gamma Delta. Art Club 3, 4; Sec. 3; Delta Phi Delta; Pres. 4; Harrison Award; Advanced Honor Scholarship.

CAROLINE STUCKY—Gallatin Gateway.
Health & Physical Education. Alpha Omicron Pi. WAA 1, 2, 3, 4; Sec.-Treas. 3; College 4-H Club 1, 2, 3; H & PE Club 2, 3, 4; Saberettes 3, 4; Dolphins 3, 4; Concert Chorus 4; MSCEA 4.

HAZEL SUMMERS—Ekalaka.
Health & Physical Education. Kappa Delta; WAA 1, 2, 3, 4; H & PE Club 1, 2, 3, 4; Sec. 2; Dolphins 3, 4; Spartanians 3, 4;Spurs 2; Pres. 2; Saberettes 2, 3, 4; AWS Council 3, 4; Women's Day Chairman 3; Big Little Sister Chairman 4; Exponent 4; Homecoming Comm. 4; Panhellenic Council 4; Kappa Delta Scholarship Chairman 2; House Manager 3; Rush Chariman 4; Student Senate 2; Who's Who Among Students in American Colleges and Universities.

DARRELL SUNMARK—Glendive.
Civil Engineering. Lambda Chi Alpha; Social Chairman; Symphonic Band; Bobcat Band; Intramurals; Kappa Kappa Psi; RMC Swimming Meet 3.

WYMAN TAYLOR—Polson.
Commercial Science. Lambda Chi Alpha.

BRUCE TEIGEN—Billings.
Civil Engineering. Lambda Chi Alpha; House Manager; Les Bouffons; ASCE; Senior Class Treas.

TOMMY THOMAS—Livingston.
Civil Engineering. Sigma Nu; Vice Pres.; Les Bouffons; ASCE; Fangs; Intramurals.

MRS. HELEN THOMPSON—Harlem.
Applied Science.

ROBERT THOMPSON—Billings.
Architectural Engineering. Lambda Chi Alpha. Vice Pres.; AIA; Square & Compass; IFC.

CHARLES TISH—Cascade, Idaho.
Agriculutral Education. Transferred from Rocky Mountain College. MSCEA; Collegiate FFA; FTA.

OSWALD TJELTWEED—Bozeman.
Electrical Engineering. General Electric Regional Scholarship 3; Tau Beta Pi 3, 4; Pres. 4; Phi Kappa Phi 3, 4; AIEE 4.

DONALD TOMIS—Butte.
Industrial Engineering. AIIE.

NATHANIEL TOWNSEND—Bozeman.
Industrial Arts. Pi Kappa Alpha; Industrial Arts Club.

FRED TRAEGER—Culbertson.
Agricultural Economics. Lambda Chi Alpha; Pres.; Pledge Trainer; Student Senate Publicity Mgr.; IFC; Treas.; Little International; ML Club; Newman Club; Montanan.

HERB AND JIM SAYS. High winds, with high skirts, followed by Herb and Jim.



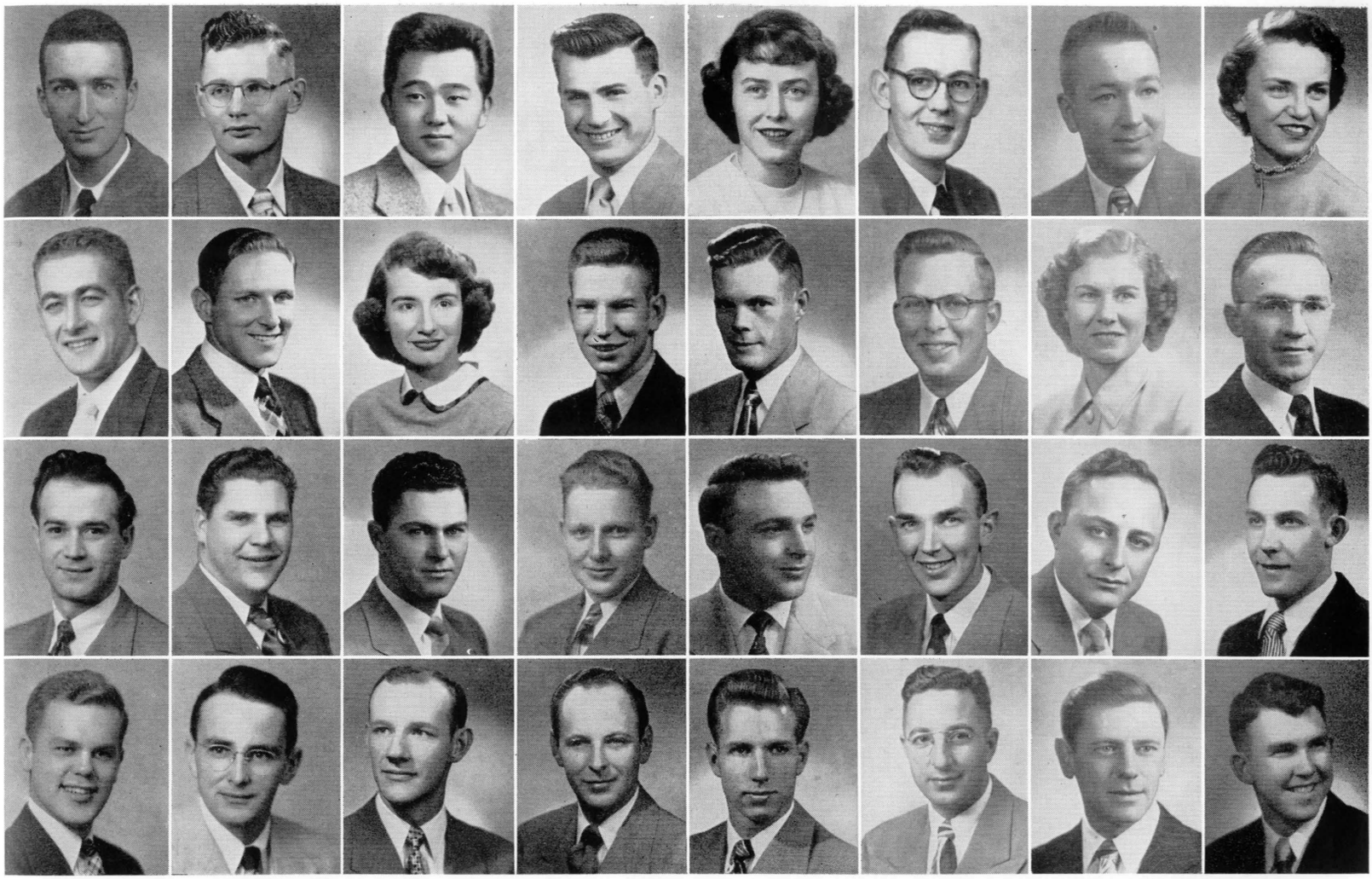

DEAN TRAVIS—Summit, N. J.
Soils. Intramural Swimming; Phi Eta Sigma.

CARL TUCKER—Bozeman.
Agricultural Economics. ML Club.

RICHARD USHIJIMA—Molokai, Hawaii.
Botany & Bacteriology.

DAVIS VAIL—Columbia Falls.
Industrial Arts. Transferred from Havre. Industrial Arts Club; FTA 4; Advanced Scholarship 4.

MRS. MARY VAN VOROUS—Missoula

TED VAN VOROUS—Missoula.
Applied Science. Kappa Sigma.

EDMOND VIOLETTE—Polson.
Electrical Engineering. AIEE; Vice Pres. M Club; Intramurals; Ski Club.

PHYLLIS VIKEN—Helena.
Home Economics. Pi Beta Phi. Treas. 3; Pres. 4; Alpha Lambda Delta 2; Treas.; Spurs 2; Home Ec. Club 1, 2; Phi Upsilon Omicron 3, 4; Treas. 4; Mortar Board 4.

JOSEPH VIRAG—Helena.
Civil Engineering. Sigma Chi.

KENNETH VISTE—Nashua.
Agronomy. Men's Co-op; LSA; Phi Kappa Phi.

BETTY JO WAITE—Bozeman.
Art. Alpha Omicron Pi. Art Club 1, 2, 3, 4; Pres. 4; AWS Council 2, 3; Delta Phi Delta 3, 4; Phi Kappa Phi 4; Christian Science Monitor Youth Forum.

DAVID WALDORF—San Lorenzo, Calif.
Engineering Physics.

EDWIN WALLER—Great Falls.
Military Science. Pi Kappa Alpha; Phi Eta Sigma; Pres. 2; Fangs; Galt Memorial Award 3; Student Senate; Commissioner of Student Union; Homecoming Co-Chairman 4; Intramurals 1, 2, 3, 4; Who's Who Among Students in American Colleges and Universities.

ALLAN WANG—Ollie.
Agricultural Education. FFA; Agricultural Club; Intramurals 1, 2, 3, 4.

MRS. DORIS WATTERS—Andes.
Home Economics. Independents 1, 2, 3; Vice Pres. 3; Student Senate 3; Home Ec. Club 1, 3, 4; MSCEA 3, 4; Sec. 4; Newman Club 1, 2, 3, 4.

WALTER WATTERS—Nashua.
Mechanical Engineering. Men's Co-op. Independents 1, 2, 3, 4; President; ASME; Treas.; Student Senate; Intramurals.

VERNON WEBB—Birch Tree, Mo.
Soils.

ROBERT WEITZ—White Sulphur Springs.
Agricultural Engineering.

ROBERT WENZEL—Valier.
Agricultural Education. Alpha Gamma Rho. Fangs, Social Chairman 3; FFA 3, 4; Sec. 4; Agricultural Club 2, 3, 4; Little International 1; Intramurals 1, 2, 3, 4; Alpha Zeta 3, 4.

GEORGE WESTLAKE—Bozeman.
Electrical Engineering.

PAUL WETZSTEON—Sula.
Animal Industry. Alpha Gamma Rho; Phi Eta Sigma; Alpha Zeta; Phi Kappa Phi; Scabbard and Blade; Who's Who Among Students in American Colleges and Universities; Little International; Septemviri.

DUANE WILSON—Belgrade.
Industrial Arts.

ARLEY WISEMAN—Great Falls.
Applied Science.

JACK WOLF—Great Falls.
Industrial Arts. Lambda Chi Alpha.

THOMAS WOODBRIDGE—St. Louis, Animal Industry. Agriculture Club; Little International; Sock & Buskin; Alpha Psi Omega; Alpha Delta Phi.

JAMES WOODBURN—Bozeman.
Agricultural Economics. Sigma Chi; Rushing Chairman 4; Alpha Zeta 3, 4; Septemviri; Ag. Club 3, 4; M Club 2, 3, 4; ML Club 3, 4; Sec.-Treas. 4; Ski Club 1, 2, 3, 4; Pres. 3; Student Flying Co-op; Concert Chorus; Ski Team 1, 2,; Intramurals.

WILLIAM WRIGHT—Belgrade.
Agricultural Engineering. Sigma Alpha Epsilon; Sec. 3; Ag. Club 1, 2, 3, 4; Ag. Engineering Club 2, 3, 4; Flying Co-op Pres. 3, 4; Concert Chorus 3, 4; Homecoming 3; Montana Engineer 3, 4.

WILLIAM YADON—Tacoma, Wash.
Agricultural Education.

THOMAS YOUNG—Bozeman.
Chemical Engineering. AIChE 3, 4; Intramurals 3, 4; Ski Club 2, 3.

RALEIGH YUHAS—Helena.
Animal Industry.

JOSEPH YURICIC—East Helena.
Electrical Engineering. AIEE.

ROBERT ZION—Helena.
Applied Science. Sigma Chi.; Pres. 4; Scabbard & Blade, Pres. 4; Square & Compass 4; Montanan 2; IFC 3, 4; Assemblies Comm. 4; Ski Club 1, 2; Intramurals 2, 3.

Juniors

EGILS
AULECIEMS
Augsburg, Germany
Bacteriology

DALE
BERWICK
Bainville
Agriculture

FRED
BLANK
Butte
Commercial Science

BILL
BANTA
Geyser
Agriculture

DEAN
BERWICK
Bainville
Civil Engineering

BENJAMIN
BOKMA
Conrad
Agricultural Educ.

DONALD
BAUER
Helena
Z & E

JOHN
BIGGLE
Los Angeles, Calif.
Animal Industry

RICHARD
BOLLARD
Butte
Arch. Eng.

JERRY
AANES
Billings
Arch. Eng.

DALE
ANDERSON
Coeur d'Alene, Idaho
Applied Science

WILLARD
BAUGH
Thermopolis, Wyo.
H & PE

BOB
BILBRO
Dupuyre
Horticulture

LOWELL
BOWEN
Mosby
Range Management

ROY
ALLEN
Calgary, Canada
Chem. Eng.

MARIE
ANDERSON
Great Falls
Home Ec.

WILLIAM
BEADLE
Red Lodge
Mech. Eng.

PHYLLIS
BIRD
Harlowton
Nursing

WILLIAM
BOWSER
Roy
Pre-Med.

ELIZABETH
ALLISON
Lewistown
Chemistry

MARJORIE
ANDERSON
Bozeman
Home Ec.

GABRIEL
BEDISH
Grand Island, Nebr.
Arch. Eng.

BEVERLY
BIRKELAND
Fort Benton
Home Ec.

LINDA
BRAMMER
Ossining, N. Y.
Art

DAVID
ALLINSON
Helena
Chem. Eng.

CHARLES
ANGEL
Bozeman
Com. Science

JOHN
BEER
Newcastle, Wyo.
Civil Eng.

GENE
BLACK
Great Falls
Dairy Mfg.

QUENTIN
BRAWNER
Livingston
Ag. Ed.

CLAYBORN
ANDERS
Helena
Ind. Arts

MARVIN
ATWOOD
Glendive
Elec. Eng.

MERVIN
BENDERWALD
Forsyth
Ind. Arts

PEARL
BLACK
Podunk Junction
Wrestling

FRANCES
BRINK
Miles City
Home Ec.

JUNIOR CLASS OFFICERS

SECOND ROW, L-R—Chuck Willey, Gene Thayer, Dean Berwick.
FIRST ROW, L-R—Pat Flanagan, Patsy Erickson.

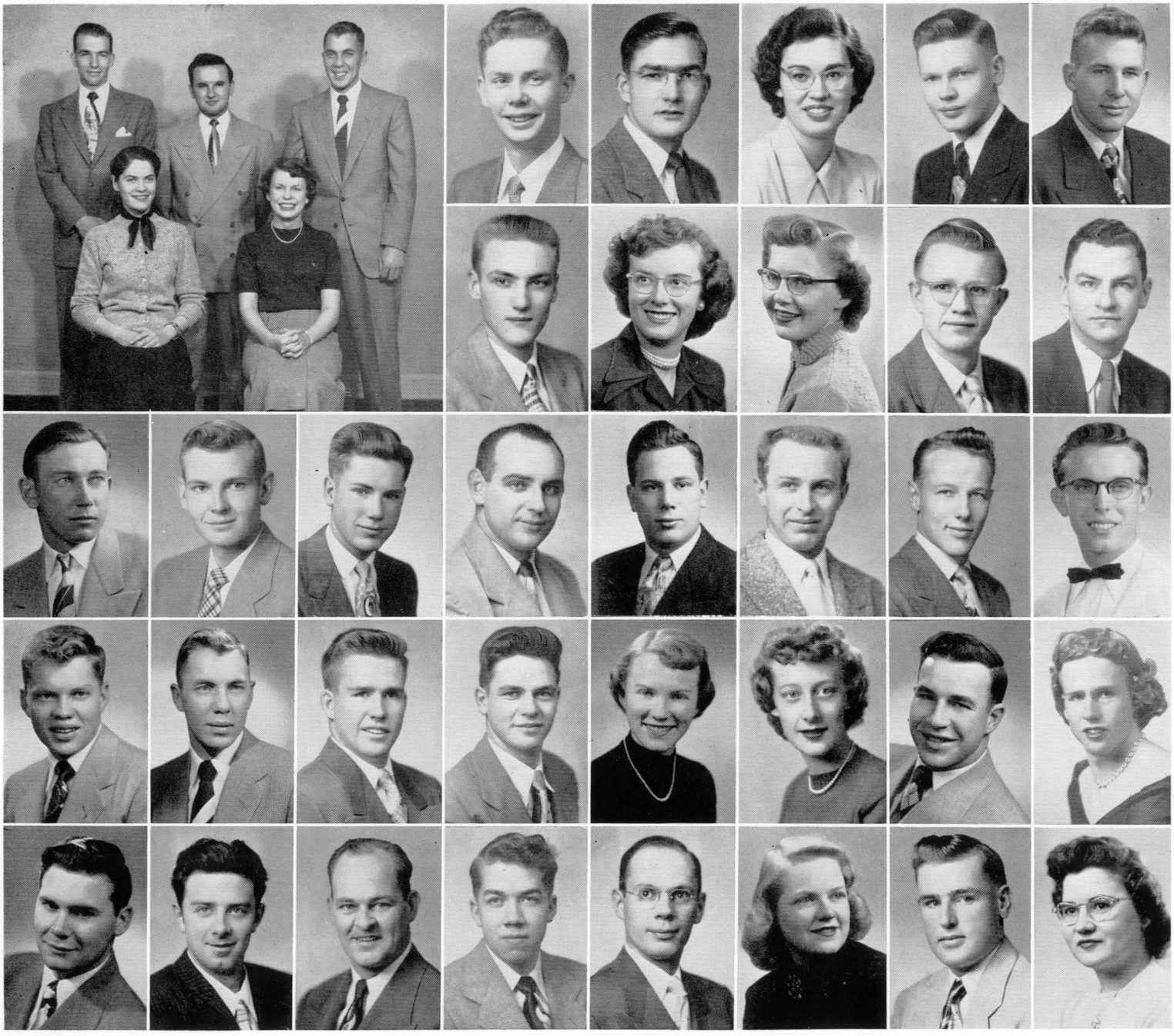



STEPHEN BROWN
Chester
Ag. Eng.

GORDON CLARK
Bozeman
Applied Science

MARY ANN CROWLEY
Butte
Nursing

IRENE BURGER
Butte
Bacteriology

WILLIAM CLOSS
Sparta
Military Science

PAT CUBBAGE
Powell, Wyo.
H & PE

NANCY CAMERON
Great Falls
Com. Science

LUANNE COLE
Winnett
Nursing

JOHN CURRENS
Glendive
Agriculture

STEVEN CARLISLE
Kalispell
Z & E

NANCY COLLINS
Billings
Med. Tech.

THOMAS DAHOOD
Anaconda
Art

CLIFF DOKE
Glasgow
Ag. Ed.

RICHARD DUNCAN
Laurel
Mech. Eng.

DOUGLAS CASE
Gardiner
Civil Eng.

WILLIAM COOK
Twin Bridges
Elec. Eng.

EARL DEDMAN
Fort Benton
Horticulture

GLEN DOKKEN
Lemmon, So. Dak.
Elec. Eng.

HARLEY DYKEMA
Manhattan
Chem. Eng.

DAVID CASEBOLT
Bozeman
Agriculture

ROBERTA COTTON
Glasgow
Home Ec.

DAVID DELAP
Bozeman
H & PE

PHIL DONALLY
Lozeau
Agronomy

RAY EASTER
Norris
Ag. Eng.

ROBERTA CHERRY
Lima
Applied Science

FRANK COVARRUBIAS
Rosebud
Ag. Ed.

GUILLAUME DEVAULT
Livingston
Eng. Physics

RICHARD DONTIGNY
Havre
Applied Science

EVELYN EATON
Bozeman
Applied Science

JEANNETTE CHRISTY
Butte
Home Ec.

MRS. DONNA CRAVER
Butte
Applied Science

BARBARA DICKINSON
Helena
Com. Science

ALVIN DROGE
Sappington
Ag. Ed.

JOHN EDWARDS
Helena
Arch. Eng.

Juniors

Juniors

ROBERT FLEEGE
Whitewood, So. Dak.

JOHN FRY
Cut Bank
Ind. Arts

NEVA GNOSE
Wise River
Com. Science

ADELE FOGARTY
Butte
B & B

GERRY FULLERTON
Anaconda
Elec. Eng.

KATHRYN GOTTLOB
Bozeman
Bacteriology

EDWARD FOLEY
Butte
Eng. Physics

LOUISE FULTON
Ismay
Nursing

TOM GRIGG
Bozeman
Agriculture

DON EKLUND
Conrad
Ag. Ed.

GEORGE EVANS
Simms
Gen. Ag.

KAY FORNELL
Barren, Wis.
Applied Science

WILLIAM GAUGLER
Garneill
Ag. Econ.

HAROLD HALLESY
Bozeman
Mech. Eng.

SHARON ELLIOTT
Fort Benton
Ind. Chem.

KENNETH EVENSON
Bozeman
Chem. Eng.

JEAN FOSTER
No. Richland, Wash.
Art Ed.

CHARLES GERNER
Great Falls
Agriculture

EDWARD HANSON
Helena
Com. Science

DON ELSER
Sheridan
Ag. Ed.

LLOYD FALLER
Cascade
Art

ROBERT FREISE
Bismarck, No. Dak.
Agriculture

CHARLES GESTRING
Creston
Ag. Ed.

LILAH HARTZOG
Helena
Art Ed.

WILMA ENMAN
Butte
Nursing

NORMA FERRETTI
Anaconda
Home Ec.

HARRY FRY
Butte
Civil Eng.

JIM GIDLEY
Detroit, Mich.
Applied Science

CLIVE HAYWARD
Hamilton
Elec. Eng.

PATRICIA ERICKSON
Stockett
Home Ec.

PATRICIA FLANAGAN
Buffalo
Art Ed.

KENNETH FRASER
Kalispell
Chemistry

RAY GIEBEL
Big Sandy
Chemistry

DOROTHY HEARST
Plains
Home Ec.

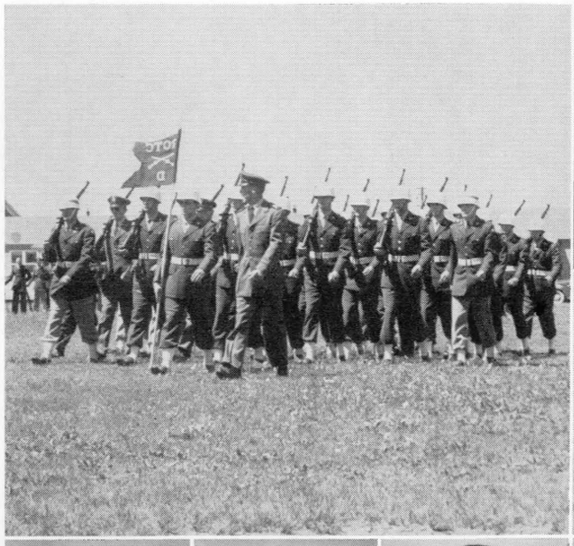





PHYLLIS HEDRICK
Reed Point
Home Economics

DONALD HODGSON
Kalispell
Elec. Engineering

BETTY JO HUPP
Cut Bank
Home Economics

CHARLES HENDRON
Dillon
Mech. Engineering

NORMAN HOBBY
Bainville
Art

EDWARD JABS
Hardin
Ag. Education

HAROLD HERBIG
St. Ignatius
Civil Engineering

RUSSELL HOLECEK
Lewistown
Chem. Engineering

DEAN JACKSON
Harrison
Agriculture

LUCILLE HERON
Glendale, Calif.
Com. Science

CECIL HOLLAND
Hardin
Civil Engineering

CHARLES JOCOBY
Helena
Z & E

DORRENE HERREID
Polson
Health & Phy. Ed.

HOLGRIM HOLLO
Fairfield
Agriculture.

ROBERT JACOBSON
Miles City
Chem. Engineering

EDGAR KEIL
Conrad
Ag. Economics

GERALD KRALL
Iron Mtn., Mich.
Industrial Arts

FRANCES HERTZ
Deer Lodge
Nursing

JOSEPH HORRALL
Denton
Ag. Education

BETTY JOHNSON
Castle Rock, S. Dak.
Nursing

KEITH KIMBALL
Myers
Ag. Education

WARREN KRUGER
Shelby
Ag. Engineering

CLARENCE HESTER
Belgrade
Arch. Engineering

JOHN HOVREN
Dillon
Com. Science

BOYD JOHNSON
Choteau
Ag. Engineering

GLENN KING
Great Falls
Chem. Engineering

ROBERT LAFFOON
Troy
Mech. Engineering

JOHN HILL
Nashua
Health & Phy Ed.

DAVID HUESEMAN
Four Buttes
Chemistry

JACK KANALZ
Harrison
Agriculture

DAVID KOEHLER
Polson
Pre-Med.

ROGER LAFOND
Malta
Ag. Education

Juniors

Juniors

JOSEPH
MAES
Anaconda
Ag. Engineering

HUGH
MAXWELL
Fairfield
Agriculture

DONALD
MEE
Highwood
Z & E

RICHARD
MAHUGH
Fort Peck
Chem. Engineering

JOHN
McCORMACK
Choteau
Agriculture

CHARLES
METULLY
Cardwell
Agriculture

MARY ANN
MARKUSON
Billings
Nursing

ROBERT
McDONNELL
Ennis
Ag. Education

JACK
MEULI
Polson
Agriculture

RUSSELL
MARSH
Billings
Elec. Engineering

BRYAN
McDOUGALL
Troy
Industrial Arts

RUTH
MIKKELSEN
St. Ignatius
Home Economics

DOROTHY
LARSEN
Forsyth
Art

IRIS
LEGG
Cody, Wyo.
Nursing

JOANN
MARSH
Home Economics
Conrad

PETER
McHUGH
Helena
Agriculture

MARILYN
MILBURN
Grass Range
Health & Phy. Ed.

PALMER
LARSEN
Medicine Lake
Elec. Engineering

IRENE
LEYS
Conrad
Home Economics

CARL
MARTIN
Whitehall
Engineering Physics

KEITH
McLEOD
Philipsburg
Elec. Engineering

RICHARD
MILLEDGE
Helena
Industrial Arts

JOSEPH
LAVENDER
Bozeman
Ag. Economics

HAROLD
MACUMBER
Butte
Architecture

WENDELL
MARTINELL
Dell
Agriculture

BARBARA
McNIVEN
Livingston
Animal Industry

BETTY
MILLER
Columbus
B & B

PATRICIA
LEFEVRE
Great Falls
Nursing

JAMES
MacPHERSON
Port Wash'gton, N.Y.
Arch. Engineering

EVERETT
MARTINELL
Dell
Industrial Arts

WAYNE
MEDENDORP
Bozeman
Com. Science

JACK
MOORE
Chehalis, Wash.
Health & Phy. Ed.



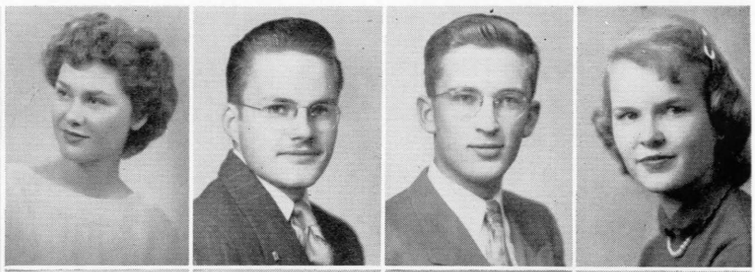





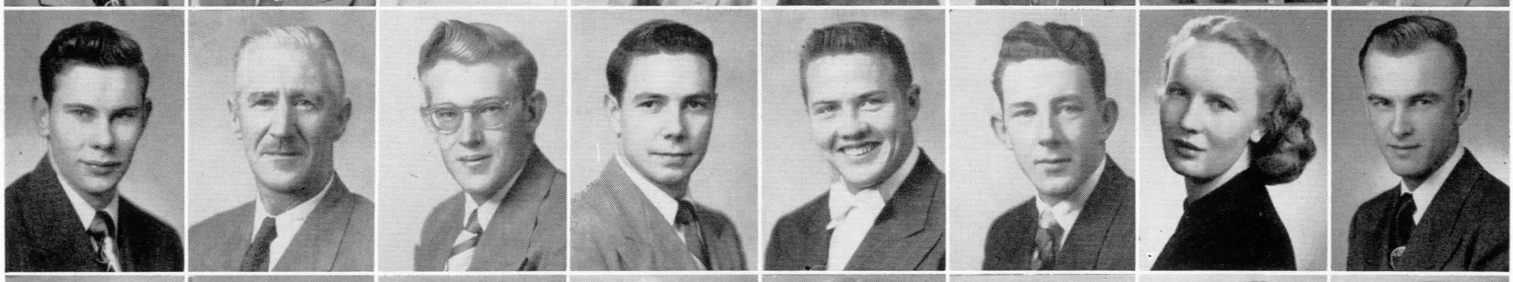



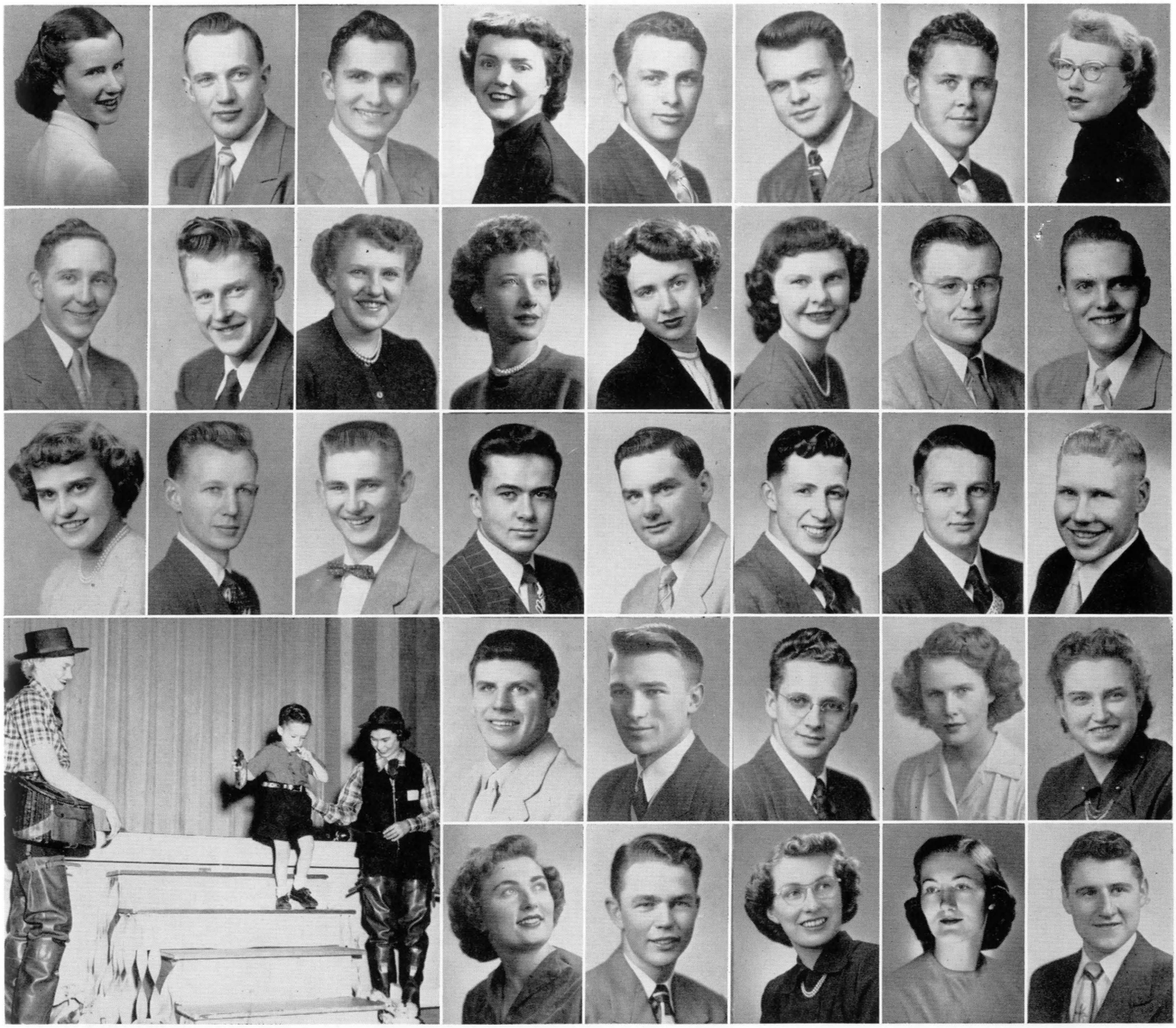

KATHLEEN MOORE
Twodot
Art

DENNIS NELSON
Polson
Dairy Production

DELORES OIMOEN
Minot, N. Dak.
Com. Science.

DANIEL MORRIS
Juneau, Alaska
Arch. Engineering

DALE NERLIN
Joliet
Ag. Education

CHARLES OLSON
Helena
Com. Science

ROBERT MORRISETTE
Great Falls
Industrial Arts

EIREEN NEUHARDT
Miles City
Nursing

CONRAD OLSON
Antelope
Agriculture

WINONA MORRISON
Cody, Wyo.
Nursing

CONNIE NEWMAN
Calgary, Alta.
Home Economics

FRED OLSON
Helena
Z & E

ROBERT PEWITT
Wapello, Iowa
Agriculture

EMMA PRESCOTT
Belgrade
Com. Science.

ROLAND MOSHER
Augusta
Agriculture

MARY ANN NEWTON
Bozeman
Home Economics

DONALD PEGG
Lewistown
Animal Industry

HAROLD PICTON
Red Lodge
Fish & Wildlife

WILLIAM RICHTER
Fort Shaw
Agriculture

GORDON MOY
Great Falls
Applied Science

CONNIE NIEBEL
Bozeman
Home Economics

JAMES PERETTI
Great Falls
Industrial Arts

HARVEY PIERCE
Bozeman
Art

CHARLOTTE RODENBERG
Manhattan
Home Economics

FRANK MULLER
Bozeman
Commercial Science

ROBERT NORMAN
Lima
Elec. Engineering

RICHARD PETERS
Butte
Elec. Engineering

COLLEEN PINKERTON
Gallatin Gateway
Applied Science

MARTHA ROTHIE
Malta
Health & Phy. Ed.

HAZEL NEFF
Gallatin Gateway
Applied Science

RICHARD O'BRIEN
Conrad
Ag. Engineering

DELBERT PETERSON
Columbus
Ag. Economics

GERTRUDE POSTILL
Fort Benton
Applied Science

RALPH ROSCOE
Hamilton
Com. Science

Juniors

Juniors

THOMAS SHELLENBERGER
Bozeman
Chemistry

DOROTHR SQUIRES
Butte
B & B

JAMES STROUF
Stanford
Industrial Arts

DEAN SHULAR
Jefferson Island
Agriculture

GRACE STANHOPE
Butte
Chemistry

DORIS SUNDSTEAD
Antelope
Health & Phy. Ed.

DELORIS SIVERTS
Glendive
Health & Phy. Ed.

VIRGINIA ST. CLAIR
East Williston, N.Y.
Com. Science

PARK SWANDAL
Wilsall
Ag. Economics

ARNE SKEDSVOLD
Alexander, N. Dak.
Gen. Agriculture

ARLENE STEPHENSON
Bozeman
Home Economics

BEVERLY TALBOTT
Great Falls
Com. Science

AURA SANDE
Bozeman
Applied Science

DONALD SCHILLING
Bozeman
Chem. Engineering

VONDA SMITH
Helena
Nursing

NADINE STEVERS
Missoula
Education

EUGENE THAYER
Belt
Ag. Economics

AURETA SANDON
Polson
Home Economics

SYLVIA SCHNEIDER
Helena
Home Economics

KATHRYN SMOOT
Big Timber
Art

RAYMOND STOCKHILL

CHUCK THOMAS
Great Falls
Architecture

FRANK SCHARF
Miles City
Elec. Engineering

ANTON SCHOONEN
Twin Bridges
Ag. Education

PETER SPANG
Lame Deer
Range Management

ELIZABETH STODDARD
Lewistown
Pre-Med.

GEORGE THOMPSON
Hamilton
Ag. Education

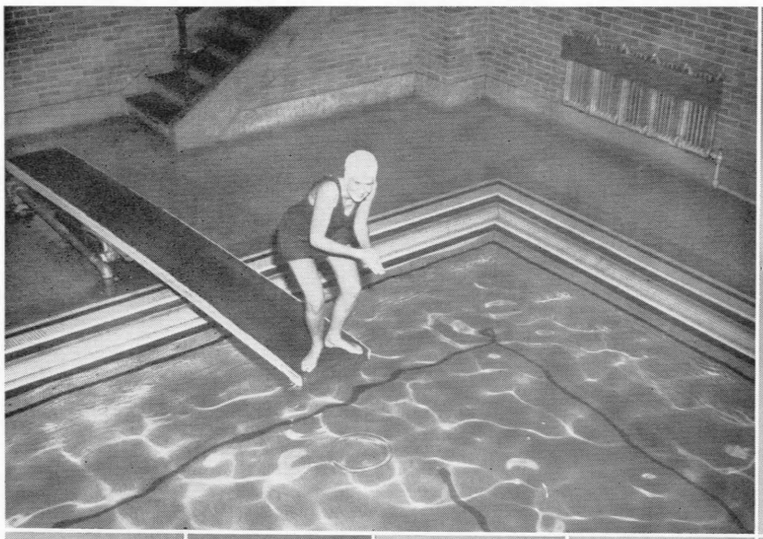







JAMES THOMPSON
Fairview
Health & Phy. Ed.

LELAND VAN WINKLE
Bozeman
Com. Science

CHARLES WILLEY
Dillon
Ag. Economics

MILO TODD
Bozeman
Dairy Production

DAVE WALDORF
San Lorenzo, Calif.
Eng. Physcis

KENNETH WILLIAMS
Miles City
Indus. Engineering

HERBERT TOWNSEND
Belgrade
Animal Industry

RICHARD WALL
Canyon Creek
Com. Science

RICHARD WILLIAMS
Miles City
Ind. Engineering

CECILIA TRUSWELL
Helena
Nursing

ALLEN WALTON
Wilsall
Agriculture

ALICE WILLMAN
Chinook
Nursing

PAUL TUTVEDT
Kalispell
Ag. Education

RICHARD WATERMAN
Helena
Chem. Engineering

MARLENE WILSON
Bozeman
Com. Science

MARLOWE URDAHL
Bozeman
Art

DORIS WATSON
Leroy, Ill.
Industrial Arts

DEAN WOLLASTON
Great Falls
Ag. Engineering

GEORGE YORK
Bozeman
Applied Science

RICHARD VAN TUINEN
Bozeman
Z & E

VERNON WHITE
Cut Bank
Industrial Arts

NANCY WOOD
Helena
Bacteriology

RONALD YOUNG
Butte
Com. Science

BETTY ZIMMERMAN
Home Economics
Billings

Juniors

Sophomores



Robert Aal, Watford City, N. Dak.
James Ackers, Opheim
James Adamson, Ronan
Sidney Albright, Helena
Max Amberson, Gallatin Gateway

Nola Anderson, Geyser
James Armstrong, Anaconda
Marilyn Axford, Grosse Pointe, Mich.
George Baldwin, Bozeman
Edward Baretta, Red Lodge

Albert Batri, Aleppo, Syria
Donald Beatty, Great Falls
George Beck, Walkerville
Richard Bell, Bozeman
Bernice Belshaw, Creswell, Ore.

Isabel Bengert, Turner
Clyde Benjamin, Butte
John Bergum, Helena
Earl Blanchard, Carter
Lu Ann Bokenkroger, Sheridan, Wyo.

Oystein Boveng, Kalispell
Paula Bowden, Butte
Darrell Bowman, Bowman, N. Dak.
Dorothy Boyd, Kalispell
Roberta Boyd

Roger Bracken, Sidney
Clarice Branger, Roscoe

Harvey Brown, Livingston
William Bryan, Bozeman

Milton Burgess, Helena
James Burns, Livingston

Charles Cahill, Miles City
Joan Carette, Butte

Donna Carmichael, Butte
Charles Cassada, Indio, Calif.
Alfrieda Chambers, Washington, D. C.
Robert Champion, Fort Shaw
Raymond Choriki, Honolulu, Hawaii

George Clemow, Jackson
Frank Clikeman, Havre
Carolyn Condit, Kaycee, Wyo.
Ella Cooper, Willow Creek
Frank Crosser, Seattle, Wash.

Richard Curry, Great Falls
Howard Dale, Fairfield
Frank David
Willard Davis, Helena
James Debree, Willow Creek

Eugene Decosse, Bozeman
Evelyn Duley, Great Falls
Jean Duncan, Big Timber
Richard Egan, Lewistown
Eleanor Ellis, Great Falls

Donna Erickson, Fort Collins, Colo.
Lionel Erickson, Whitefish
Patricia Erwin, River Forest, Ill.
William Eyer, Glendive
William Fairchild, Fort Shaw

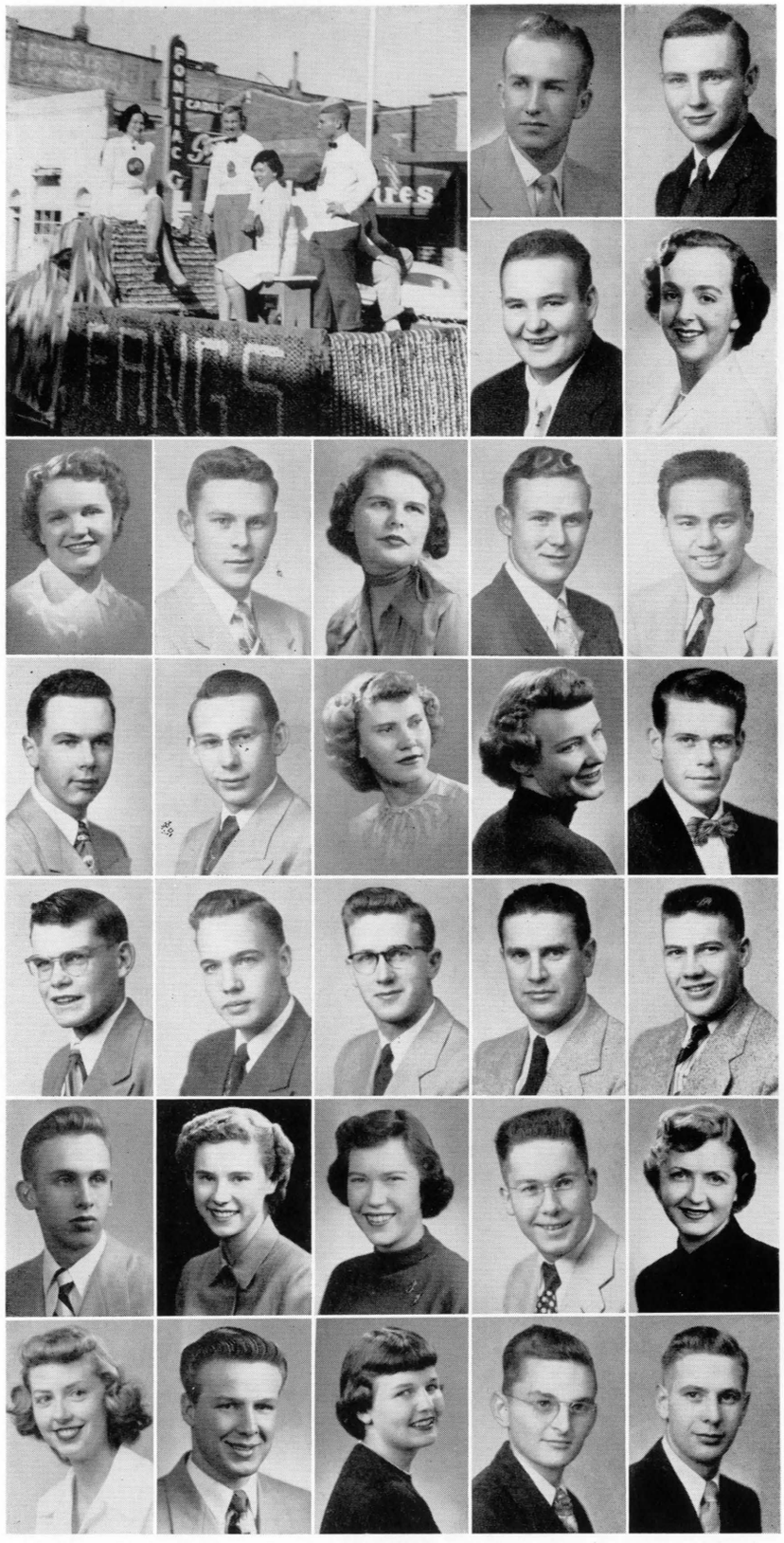

Sophomores

Sophomores

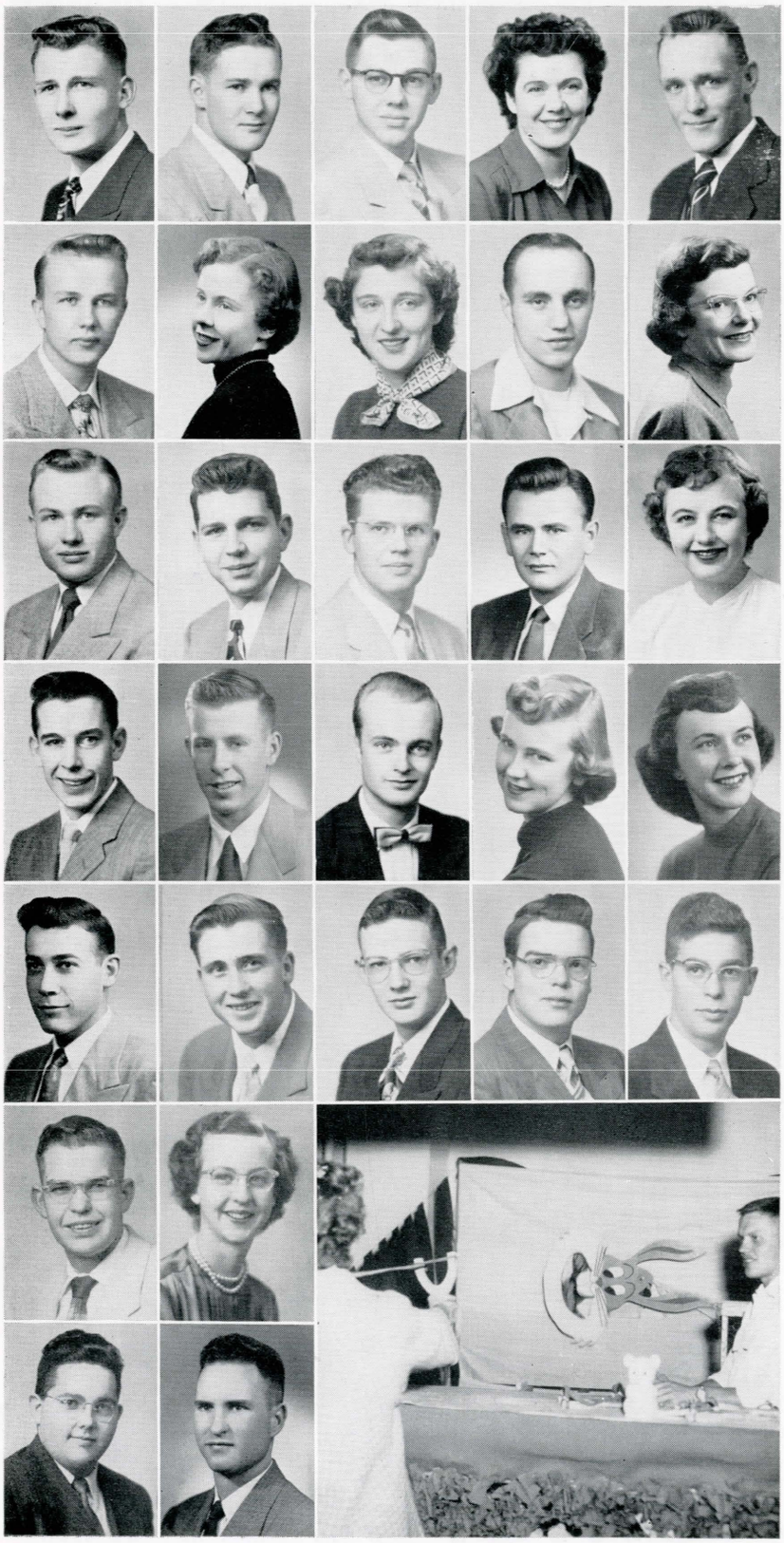

Robert Farr, Alberton
George Farrington, Red Lodge
James Ferrell, Harrison
Mrs. Alice Fleege, Navarre, Ohio
Peter Forsythe, Bozeman

Howard Francis, Arlee
Dianne Freeman, Billings
Lois Freshour, St. Ignatius
Sam Friesz, Billings
Nola Fuller, Fort Peck

Donald Gaarder, Fort Shaw
Robert Gaines, Bozeman
Douglas Garber, Great Falls
John Garofalides, Piraeus, Greece
Reita Geiger, Valier

Harold Geren, Hayden Lake, Idaho
Don Glynn, Bozeman
Roger Gordon, Kalispell
Lois Gowen, Great Falls
Jean Gowin, Belgrade

James Green, Havre
William Green, Harlem
Albert Griffith, Helena
Rollis Grove, Bozeman
Donald Gruel, Belfry

Harky Gullickson, Livingston
Johnna Haas, Fishtail

William Haney, Great Falls
Donald Hanley, Butte

Lloyd Hanson, Kalispell
Janice Hanto, Sidney

Donald Hargrove, Three Forks
Duane Harper, Dutton

Ruth Harvat, Livingston
Lenora Hassett, Winnett
Donald Heaney, Augusta
Paul Hein, Bridger
John Henneford, Choteau

Edwin Hermes, Paradise
Helen Hesse, Usingen, Germany
Bonnie Hicks, Helena
Richard Hodgson, Kalispell
Thomas Hoff, Billings

Cherie Hoffman, Big Timber
Thomas Hoiland, Cataldo, Ida.
Arthur Hoiland, Cataldo, Ida.
William Hoskinson, Big Timber
Robert Hougardy, Roundup

Mrs. Joan Howey, Saco
Mary Hunt, Gibbonsville, Ida.
Jean Irvine, Bismarck, N. Dak.
Joe Jenni, Lewistown
Barrett Johnson, Billings

Ruth Johnston, Kalispell
Buz Jones, Broadus
Betty Kamps, Manhattan
Clarence Kelly, Martin City
Edward Kelly, Anaconda



Sophomores

Sophomores



Robert Kelly, Butte
Marian Kenfield, Anaconda
Merril King, Fort Benton
Bernice Koefelda, Great Falls
Beverly Kolberg, Glendive

Galen Kolstade
Naida Korslund, Bozeman
Sally Kraenzel, Bozeman
Frank Kummerfeldt
Charles Lake, Ronan

Bruce Lander, Belt
Marie Lang, Bozeman
Lois Larson, Spearfish
Thomas Larson, Billings
Hermine Lentfer, Livingston

Delwyn Levno, Sidney
Robert Lund, Wibaux
Virginia Mann, Vaughn
Daniel Manning, Dickinson, N. Dak.
Joan Mansbridge, Bozeman

Lee Matthews, Butte
Patricia Maxson
Denny McCall, Drummond
John McCulloch, Bozeman
Jane McDonnell, Glacier

Alan McKee, Great Falls
Nancy McLaughlin, Marion

Robert McLaughlin, Billings
Thomas McNulty, Butte

Alene Meadows, Belknap
Carolyn Menard, Bozeman

Jack Meyer, Cut Bank
William Mills, Helena

John Misfeldt, Conrad
Harry Mitchell, Great Falls
Henry Mito, Honolulu, Hawaii
Dorothy Molvig, Tampico
Remi Monforton, Bozeman

Joan Monson, Bozeman
Wendell Moody, Lovell, Wyo.
Jo Ann Mooney, Conrad
Dean Moore, Bozeman
Paul Moore, Sheridan

John Morrison, Helena
Jerry Mullen, Glasgow
Margaret Myles, East Helena
Clinton Nagode, Beach, N. Dak.
Anna Noel, Silesia

Ora O'Donnell, Billings
Arthur O'Leary, Butte
Gordon Olson, Lovell, Wyo.
James Paisley, Bozeman
Walter Parker, Eugene, Ore.

Dorothy Pasha, Bozeman
Jessie Passmore, Creston
Harold Peabody, Terry
Irene Peace, Polson
Betty Peterson, Fort Peck.



Sophomores

Sophomores



Lorraine Peterson, Bozeman
Janis Pettyjohn, Sand Coulee
Donald Phillips, Fromberg
Alice Pratt, Bristow, Neb.
Elizabeth Raftery, Helena

Jay Rammell, Fort Shaw
Charles Raschkow, Broadus
Robert Raunig, Great Falls
Arthur Redfield, Lakeside
Joan Reichelt, Fort Benton

George Rice, Big Sandy
Cecelia Rickard, Missoula
Glenn Richardson, Columbus
Herschell Riebe, Miles City
Robert Robbin, Kalispell

Vernon Robertson, Shelby
Joseph Roemer, Big Timber
Mary Roeseler, Windham
Arnold Rohrer, Glasgow
Robert Roloff, Wausau, Wis.

Sharon Rudman, Cut Bank
David Routzahn, Helena
Ray Schoessler, Billings
Susie Schneekloth, Redstone
Edward Shunk, Conrad

Marvin Skillen, Sidney
Delores Smith, Stanford

Anne Stapleton, Lewistown
Richard Stevens, Bozeman

Helen Stoltz, Valier
Phyllis Storey, Belgrade

Bertha Strand, Big Timber
Ramona Striker, Hays

Vera Stucky, Gallatin Gateway
Beverly Swindlehurst, Livingston
Laurence Thayer, Belt
Charles Thomas, Great Falls
John Thompson, Bozeman

Vern Thompson, White Water
William Thornby, Bozeman
James Thurston, Polson
Jerry Trainer, Bozeman
Gene Tuma, Cut Bank

Artha Van Noy, Helena
Jean VanWinkle, Ogden, Utah
Joseph Virag, Helena
William Voth, Hobson
Hazel Waldron, Helena

Charles Walker, Hays
Donna Wallace, Bozeman
Irene Ward, Bozeman
Dixie Weinrich, Missoula
William West, Livingston

Jack White, Bozeman
Thomas Williams, St. Ignatius
Rodney Youngquist, Circle
Robert Ziller, Billings

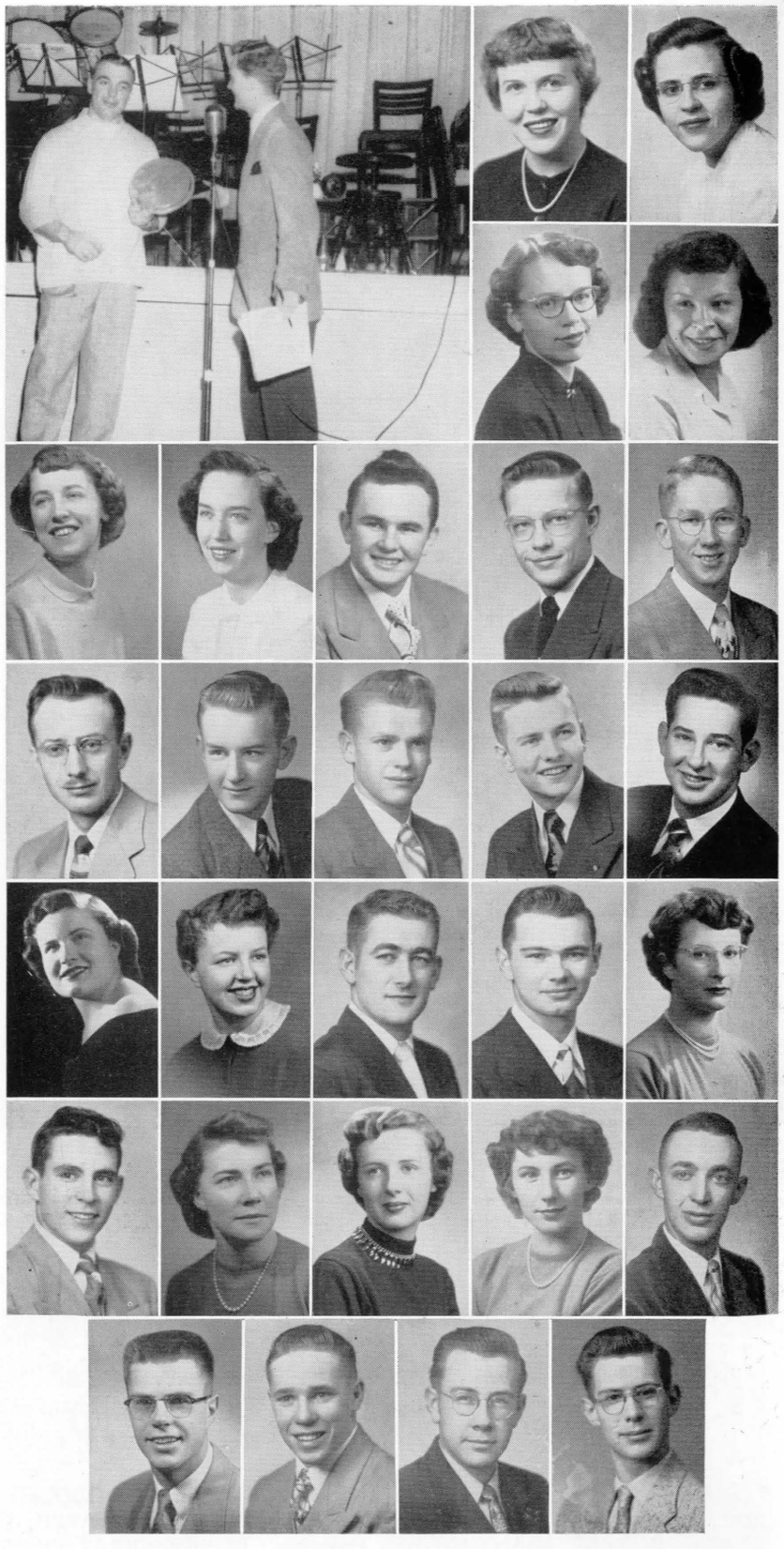

Sophomores

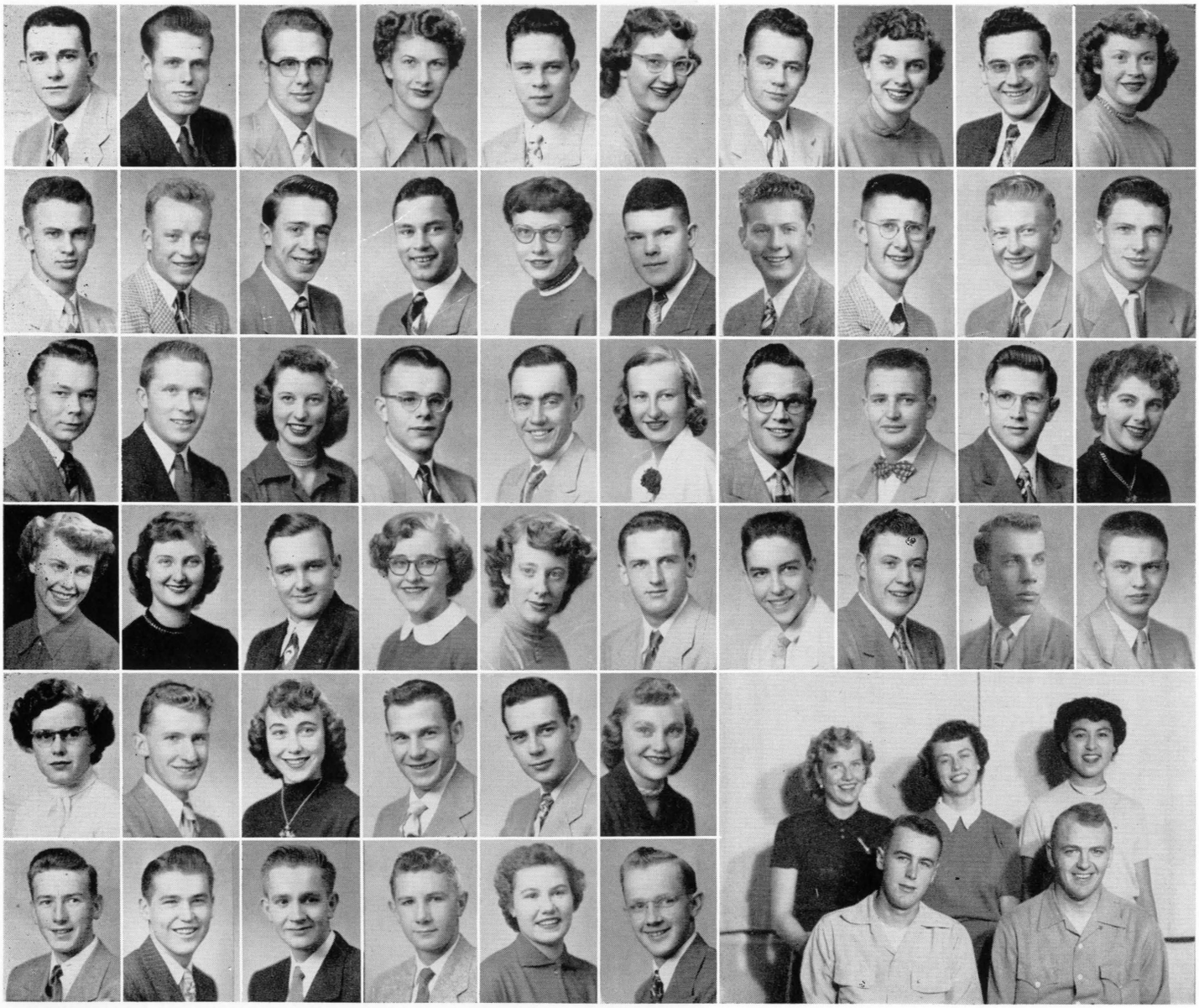

First Row, L-R—DONALD ABBOTT, Butte; JOHN ADAMS, Fedora, Calif.; DARREL ALBERT, Kalispell; ARLEN ALBRIGHT, Reed Point; JOHN ALLHANDS, Laurin; KATIE ARNESON, Big Timber; WILLIAM ARNOLD, Yellowstone Park, Wyo.; MARGUERITE ASKEW, Cascade; GLENN BADGLEY, Billings; BONNIE BAKER, Billings.

Sceond Row, L-R—THOMAS BALCER, Glendive; CLARK BASSETT, Lovell, Wyo.; KENNETH BATEMAN, Lethbridge, Alberta; LEE BAWDEN, Nohly; NEVA BECKEN, Big Timber; FRED BELL, Boulder; ROBERT BELLOWS, Bozeman; PETER BENNIS, Scobey; ARLISS BERG, Lennep; EARL BERGENDAHL, Butte.

Third Row, L-R—ROBERT BERGMAN, Dutton; DAVID BERGUM, Helena; MARGARET BERTHOLF, Billings; JOHN BIDLAKE, Billings; PAUL BIEERING, Manhattan; ARLENE BIRKELAND, Greycliff; THOMAS BIRKELAND, Fort Benton; JAMES BISHOP, Conrad; JACK BJORK, Harlowton; JACKIE BLACK, Billings.

Fourth Row, L-R—PEGGY BLANKENSHIP, Bozeman; DOROTHY BLISS, Great Falls; HARRISON BLISS, Fort Shaw; MARGARET BONIFAS, Chinook; ALICE BOWER, Highwood; GARLAND BRAMBLE, Helena; ROBERT BRANNAN, Live Oak, Fla.; ROBERT BRAY, Big Timber; DONALD BRELSFORD, Bozeman; RICHARD BROOKING, Livingston.

Fifth Row, L-R—DELORES BROWN, Richey; JOHN BRYAN, Livingston; JEAN BUCHANAN, Bozeman; PAUL BUCHMAN, Nashua; LOUIS BUNGE, Missoula; JANICE BURNETT, Philipsburg.

Sixth Row, L-R—KEITH BURNETT, Sheridan; DONALD BURNHAM, Missoula; CHARLES CALVERT, Great Falls; ARNOLD CASE, Gardiner; JULIE CASE, Potomac; EDWIN CELANDER, Wilsall.

FRESHMEN

FRESHMEN

First Row, L-R—IRMA CHABAI, Butte; BEVERLY CHAMPION, Fort Shaw; FRANCES CHIRGWIN, Bozeman; CONSTANCE CHRISTISON, Great Falls; DALE CLARK, Livingston; ROBERT CLARK, Choteau.

Second Row, L-R—LEIGH CLEVELAND, Cherry Valley, Ill.; RICHARD CLOSS, Sammit, N. J.; KLYNN COLE, Winnett; JOHN CONLEY, Whitefish; EDWARD CONNELLEY, Livingston; MARLA CONNELLEY, Livingston.

Third Row, L-R—WILLIAM CONWAY, Gildford; THOMAS COOK, Wolf Point; JAMES COOPER, Clyde Park; JAMES COPLEY, Conrad; DARLENE CORMIER, Cut Bank; JAMES COSTIN, Great Falls; WAYNE COURSEY, Cut Bank; GARY COWAN, Livingston; DOUGLAS CRARY; MARTIN CRENNEN, Bozeman.

Fourth Row, L-R—JOHN CRONK, Savoy; CHARLES CYR, Kalispell; NANCY CZIRR, Oak Park, Ill.; ANNA DALLMAN; ELMER DAVIS, Martinsdale; BETTY DAWSON; WAYNE DEAN, Valier; ROBERT DELP, Hardin; LARRY DETTMANN, Harlowton; CHARLES DEWEY, Great Falls.

Fifth Row, L-R—ROBERT DICKINSON, Forsyth; RONALD DOHLEN, Opheim; DUANE DOIG, Ringling; THOMAS DOMAN, Ironwood, Mich.; EUGENE DONALDSON, Helena; ALLEN DROSS, Forsyth; ALTON DRURY, Scobey; MARVIN DUNBAR, Custer; GORDON DUTT, Great Falls; JACK DWYER, Butte.

Sixth Row, L-R—GARY EAST, Forsyth; LESTER EDENS, Bozeman; ELIZABETH EDWARDS, Helena; WALTER EGGED, Great Falls; PHILIP ERATH, Deer Lodge; DAVID ERDAHL, Medicine Lake; CLAIRE ERGENBRIGHT, Gildford; JAMES ESCHLER, Great Falls; RONALD EUSTACE, Great Falls; BARBARA FARR, Alberton.

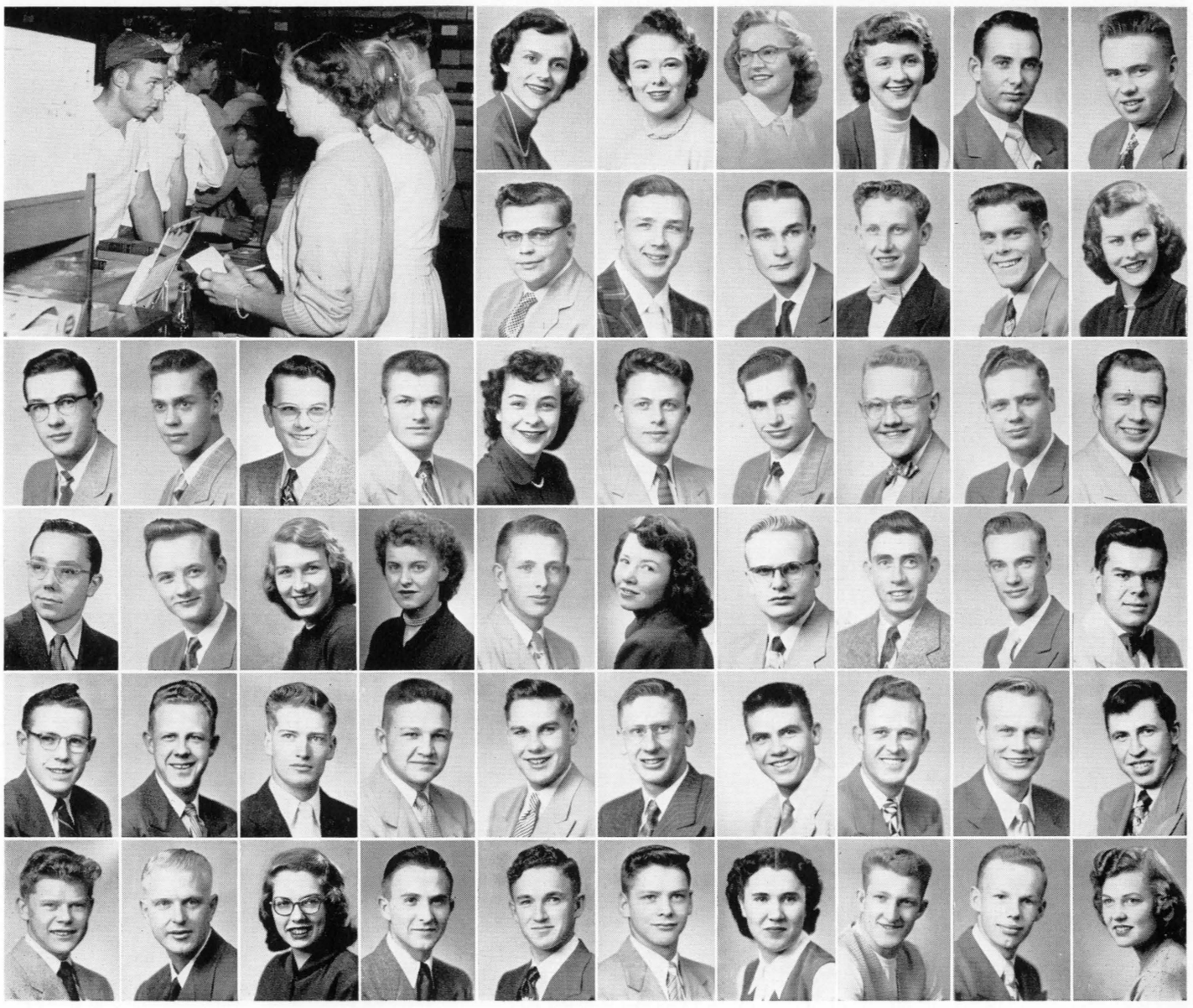

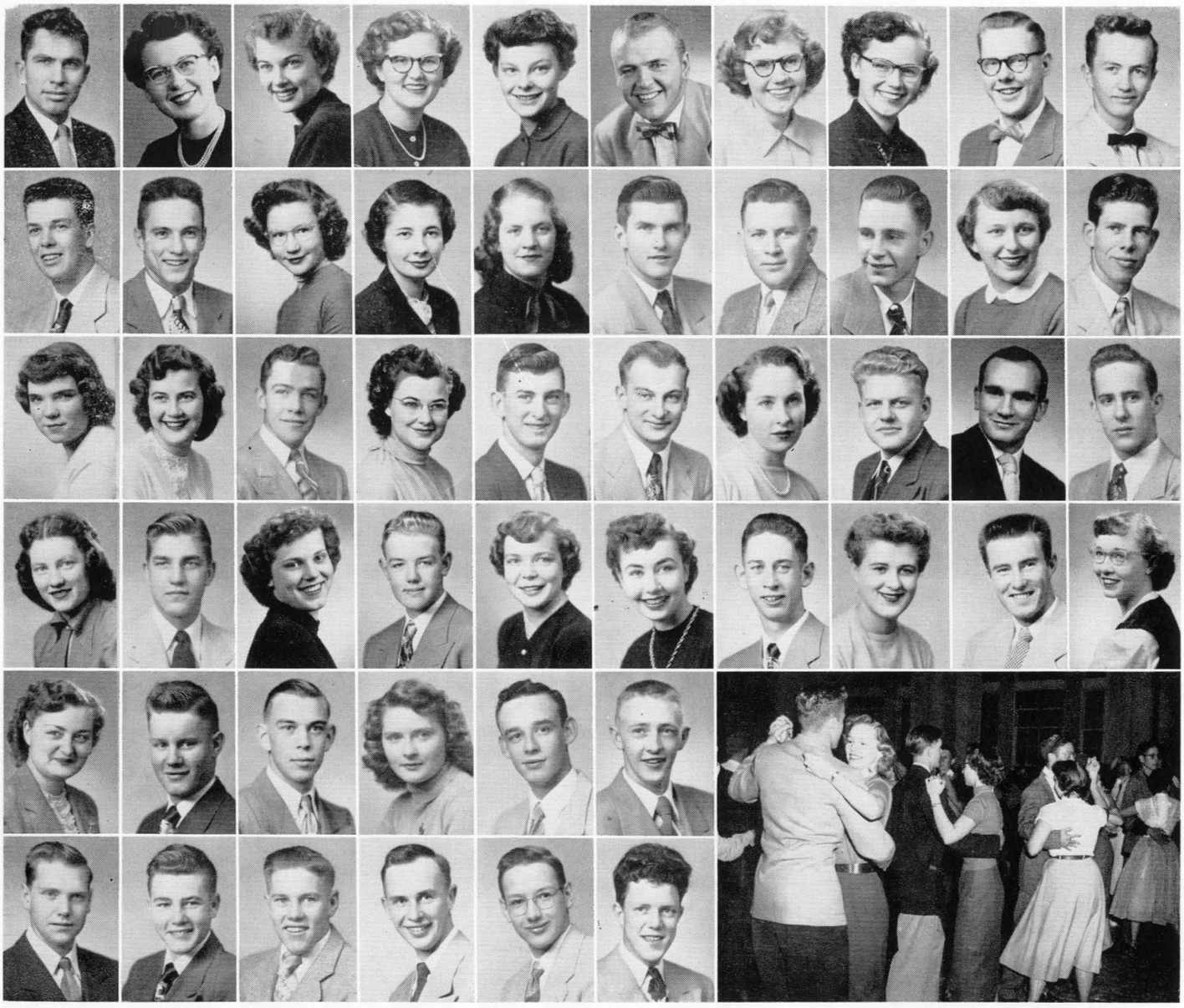

First Row, L-R—JIMMIE FARRIS, San Bernadino, Calif.; DONNA FERRIS, Brooks; VIRGINIA FLATT, Two Dot; BERNICE FLASKERUD, Havre; PATRICIA FLEENOR, Wolf Point; GEORGE FLINT, Elbow Lake, Minn.; SHIRLEY FOSS, Sidney; WINIFRED FOSS, Sidney; WALLACE FOWLER, Kalipsell; PERRY FRANCIS, Arlee.

Second Row, L-R—WILLIAM FRASER, Reed Point; HOWARD FREEMAN, Fromberg; SHIRLEY FRENK, Bil lings; FRANCES FRIEDT, Billings; DARLENE GILSTRAP, Spokane, Wash.; WARREN GLEASON, Great Falls; THOMAS GLENNIE, Judith Gap; MARTIN GLYNN, Bozeman; EDNA GNOSE, Wise River; GARY GORDON, Wolf Point.

Third Row, L-R—DORIS GORMAN, Glasgow; ALICE GOSSACK, Highwood; CHARLES GOSSELIN, Hammond; ADELINE GOTTFRIED, Sunburst; EDWARD GRADY, Canyon Creek; FRANK GREEN, Harlem; MARY GREENWOOD, Wolf Point; FRANKLIN GRIEP, Billings; WALTER GRIFFITH, Billings; RONALD GROOTERS, Billings.

Fourth Row, L-R—SYLVIA GROSFIELD, Lincoln; JIMMY GROVOM, Froid; ETHEL GROVES, Billings; JIM GUENTHER, White Sulphur Springs; PATRICIA GUSTAFSON, Marshall, N. Dak.; NINA GUYER, Helena; HARVEY HACKETT, Stevensville; MARY HAGERMAN, Billings; DAVID HALDER, Darby; MILDRED HALE, Manhattan.

Fifth Row, L-R—EVA HALLAM, Bozeman; GEORGE HALVERSON, Polson; ROBERT HARCHARIK, Belt; MURVA HARRINGTON, Ekalaka; JOHN HARRIS, Highwood; RICHARD HAWORTH, Fromberg.

Sixth Row, L-R—GLEN HAYEN, Kalispell; DONALD HAYMAN, Harlowton; LLOYD HEAVNER, Manhattan; KENNETH HEGG, Broadview; JAMES HELMER, Marysville; DAVID HENNESSY, Kalispell.

FRESHMEN

FRESHMEN

First Row, L-R—JACK HERT, Hardin; HARVEY HICKS, Bozeman; ETHEL HINERMAN, Larslan; DON HOLLAND, Hardin; JOHN HOLM, Great Falls; DONALD HOLTZ, Floweree.

Second Row, L-R—MARVIN HOLTZ, Great Falls; MARIAN HOOKHAM, Emigrant; HAROLD HOUGARDY, Roundup; DELORES HOWARD, Ronan; FRANKLIN HUCKINS, Broadus; JEANE HULBERT, Bozeman.

Third Row, L-R—ELGIN HUNDTOFT, Portland, Ore.; JAMES HURST, Bozeman; WILLIAM IBENTHAL, Bozeman; HELEN IDLER, Conrad; FRED INGALDSON, Winnipeg, Man.; CHARLES IRVINE, Belt; DOROTHY IVERSON, Kalispell; BETTE JACKSON, Harrison; JOAN JACKSON, Great Falls; JERRY JOCOBSON, Missoula.

Fourth Row, L-R—JOHN JENSON, Charlo; CORDELL JOHNSON, Bozeman; HANS JOHNSON, Bozeman; MARY JOHNSON, Bozeman; RICHARD JOHNSON, Helena; RODNEY JOHNSON, Kalispell; JOANNE JOHNSTON, Livingston; MARJORIE JOHNSTON, Kalispell; BEVERLY JONES, Kaycee, Wyo.; FRANK JONES, Bozeman.

Fifth Row, L-R—NANCY JONES, Powell, Wyo.; NORMAN KAMHOTT, Forsyth; BETTY KANALZ, Harrison; KATHERINE KARGACIN, Anaconda; ERWIN KENT, Bozeman; HAROLD KILPATRICK, Kalispell; WILLIAM KIMBALL, Hysham; JOHN KIMPTON, Toston; DALE KITCHELL, Coffee Creek; WILLIAM KLANSEK, Roundup.

Sixth Row, L-R—LILA KLATT, Bozeman; MARILYN KLEPPER, Evaro; JOYCE KLOCK, Cascade; PHIL KOPRIVA, Powell, Wyo.; PHILIP KORELL, Utica; ELIZABETH KORN, Gardiner; KIYOE KOTAKI, Glasgow; LAURA KRAMER, Helena; ALBERT KRAUS, Trout Creek; ROBERT LACY, Whitefish.







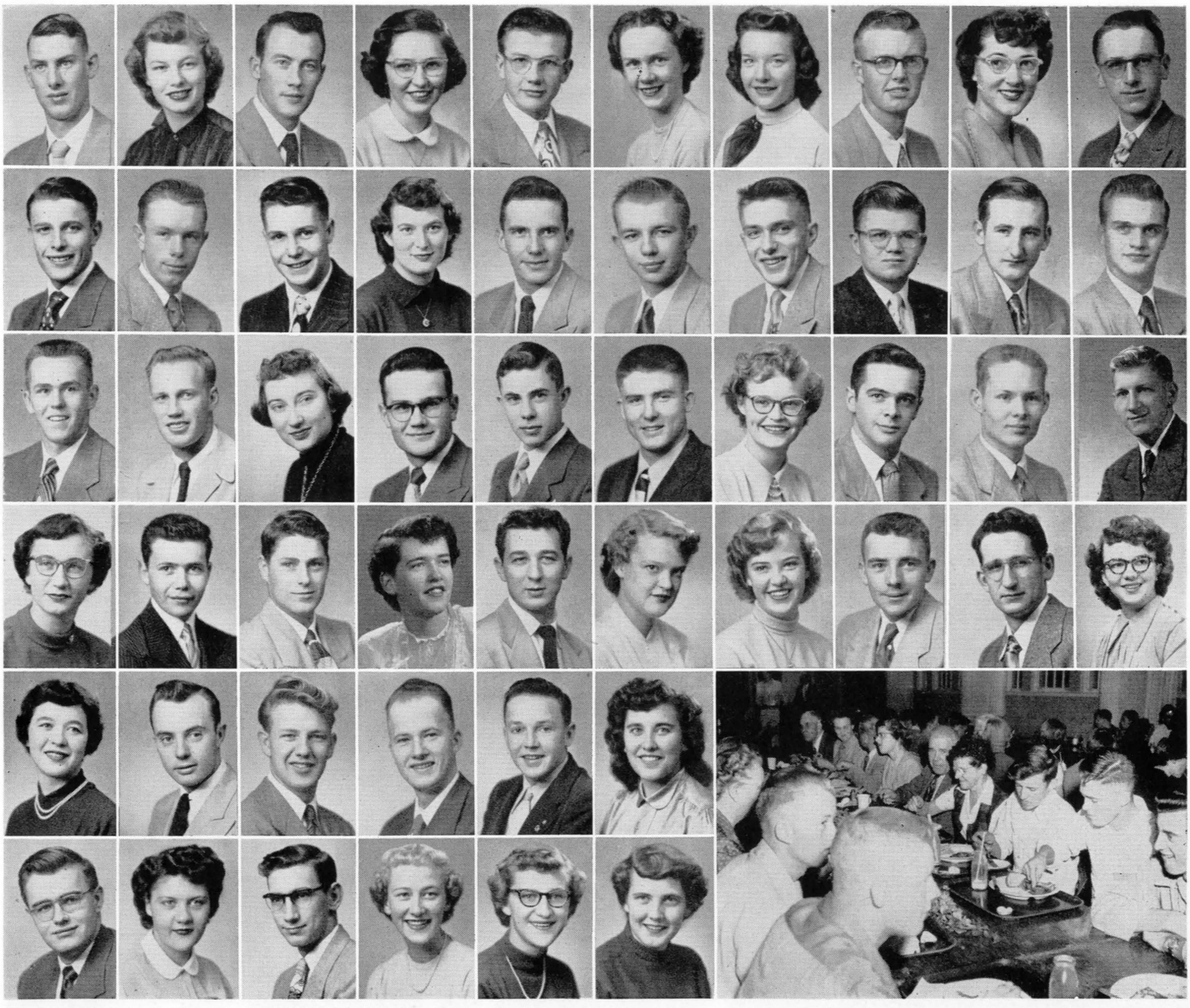

First Row, L-R—LEROY LANTZ, Bridger; LILY LARSEN, Medicine Lake; DONALD LASHWAY, Vaughn; HELEN LASLOVICH, Great Falls; WILLIAM LASSEY, Fairview; LAEL LAUGHERY, Bridger; HELEN LAVELLE, Butte; ALLEN LENGEMAN, Winnett; MARION LEUTHOLD, Molt; GLEN LEVNO, Sidney.

Second Row, L-R—JAMES LEWIS, THEODORE LINDGREN; DEL LINGLE, Shelby; BONNIE LIVINGSTON, San Diego, Calif.; MELVIN LIVINGSTON, San Diego, Calif.; LLOYD LOCKREM, Billings; GENE LOGAN, Billings; KENNITH LOGAN, Helena; LLOYD LUEDECKE, Corvallis; LOREN LUTHJE, Philipsburg.

Third Row, L-R—EUGENE LYNCH, Highwood; GEORGE MAGNUSON, Helena; VIRGINIA MARTIN, Trenon, N. Dak.; GERALD MAYKUTH, Livingston; BERNARD MAZANEC, Bozeman; KENNETH McALLISTER, Polson; MARILYN McCOLLUM, Lewistown, JOHN McCONNELL, Glasgow; EDMUND McCORMICK, Livingston; DUANE McDERMOTT, Billings.

Fourth Row, L-R—MARLENE McDONALD, Sidney; JAMES McDONNELL, Hobson; DONAD McGIBONEY, Melstone; SHIRLEY McGLENN, Whitefish; DONALD McGOURTY, Lebenon, Ore.; JOILE McINTOSH, Butte; JOAN McKAY, Billings; THOMAS McLAUGHLIN, Great Falls; DONALD McPHAIL, Anaconda; KATHRYN McQUILLAN, Logan.

Fifth Row, L-R—CAROL McRAE, Forsyth; ROBERT McWHIRTER, Cascade; ROBERT MENZEL, Bozeman; ALVIN MERRITT, Polson; CLAUDE MESSICK, Edgar; KAY METULLY, Jefferson Island.

Sixth Row, L-R—KENNETH MILLER, Kalispell; MERLE MILLER, Big Sandy; ANTHONY MITZEL; MARILYN MOCKEL, Dillon; CAROL MOLVIG, Tampico; CLARICE MORROW, Butte.

FRESHMEN

FRESHMEN

First Row, L-R—LEROY MOY, Belt; JOHNNIE MUELLER, Worden; ANITA MURPHY, Big Timber; JUNE MURPHY, Boulder; BILL MYERS, Billings; GEORGE NEBEL, Neihart.

Second Row, L-R—LAWRENCE NEIBAUER, Lohman; DWIGHT NEILL; MARTIN WILSON, Anaconda; BEVERLY NESS, Ambrose, N. Dak.; CLARENCE NEWHALL, Great Falls; DONALD NEYMAN, Butte; WILLIAM NIES, Roundup.

Third Row, L-R—CLARA NOEL, Silesia; GARY NORBO, Medicine Lake; KENNETH NORICK, Billings; DARRELL O'CONNELL, Highwood; RONALD OHLIN, Huntley; MRS. FRANCA OHTA, Milano, Italy; SHARON OLDELK, Crow Agency; RICHARD OLDENKAMP, Conrad; ARDEN OLSEN, Kalispell; EUGENE OLSEN, Froid.

Fourth Row, L-R—RONALD OLSEN, Lovell, Wyo.; MARGARET OLSON, Ennis; RALPH ORR, Valier; GEORGE PALMER, Plains; MARGARET PALMER, Polson; MARY PARKER, Bozeman; ROBERT PARKER, Absarokee; WILLIAM PARIS, Glendora, Calif.; GILBERT PASSMORE, Creston, DON PATTERSON, Columbia Falls.

Fifth Row, L-R—DIANE PEARSON, Great Falls; SHARON PEARSON, Great Falls; CHARLES PEGG, Cranford, N. J.; DOROTHY PETERSON, Lima; MARY PETERSON, Reed Point; MELVIN PETERSON, Bozeman; THOMAS PETERSON, Pray; EVELYN PETRINI, Hamilton; DONALD PHAY, Glasgow; GARY PHILLIPS, Sunburst.

Sixth Row, L-R—MARY PHILLIPS, Forsyth; EUGENE PITTENGER, Scobey; PAUL PITMAN, Grass Range; LESTER POLETTE, Florence; ARTHUR POST, Bozeman; ALBERT PRESTRUDE, Kalispell; HARVEY PRICE, Canyon Ferry; ROBERT PUYEAR, Stevensville; FRANK RATLIFF, Great Falls; CAROLEE REDMAN, Wyola.

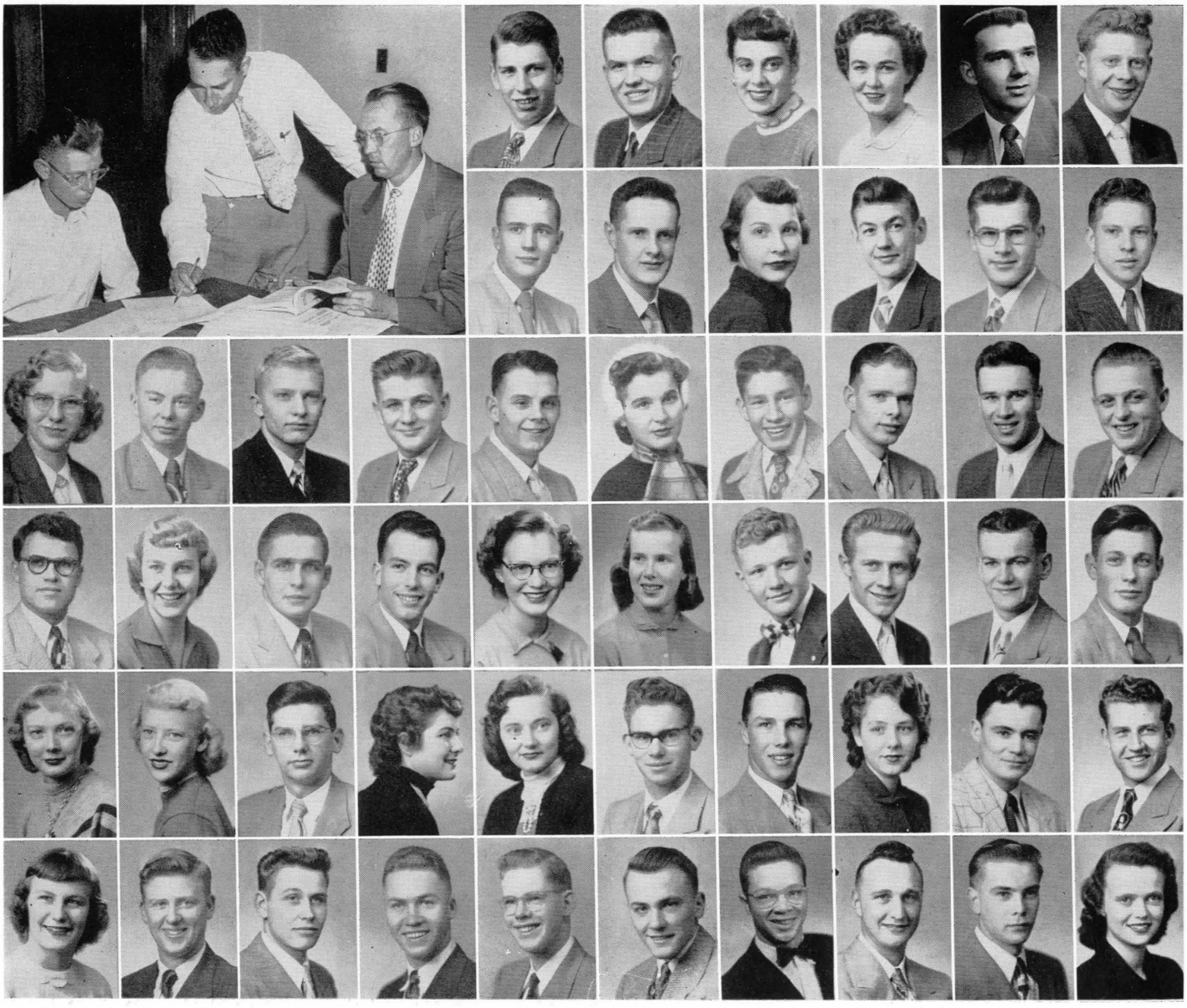



First Row, L-R—VIRGINIA REESE, Billings; KAY REILLY, Livingston; RICHARD REYNOLDS; ELDON RICE, Intake; ROBERT RITZDORF, Reed Point; LORING ROBBINS, Billings; JAMES ROGERS, Billings; JEANIE ROSE, Granum, Alta.; EDDIE ROSSMILLLER, Dutton; PETE ROTH, Corvallis.

Second Row, L-R—GLENN ROUSH, Cut Bank; CHARLES ROWE, Great Falls; ROSE ROWLEY, Ekalaka; DONALD RUDBERG, Fort Peck; PATRICIA RYAN, Worland, Wyo.; JAMES RYFFEL, Belt; HORACE SANDERS; SALLY SANDERSON, Billings; HELEN SARGENT, Shawmut; IDA SAUKE, Simms.

Third Row, L-R—BETTY SAWYER, Lewiston, Maine; GEORGIA SCHLACK, Big Sandy; JACK SCHMITT, Stanford; MERLE SCHNEEKLOTH, Redstone; ALBERT SCHOCK, Glendive; ARLEN SEMAN, Great Falls; GENE SHAW, Bozeman; STEPHAN SHERICK, Butte; DONALD SHIVELY, Bozeman; JUDITH SHOPE, Helena.

Fourth Row, L-R—ROBERT SHORE, Banff, Alberta; WALTER SHULAR, Jefferson Island; LARRY SILER, Conrad; JAMES SIME, Pasco, Wash.; ETHEL SIMONFY, Lewistown; MICHAEL SIMONFY, Lewistown; JOHN SIMONS, Whitefish; CHARLES SIMONSEN, Sidney; BOYD SIMSER, Malta; RONALD SKABO, Cut Bank.

Fifth Row, L-R—WILLIAM SLAUGHTER; DONALD SLAYBAUGH, Whitefish; JOHN SLETTEN, Great Falls; BARBARA SMITH, Conrad; MARVIN SMITH, Great Falls; ROBERT SMITH, Fort Benton.

Sixth Row, L-R—DOUGLAS SMITH, Missoula, FRANKLYN SOARE, Glendive; RONALD SOMMERDORF, Brownton, Minn.; LLOYD SORENSEN, Plentywood; DONNA STEWART, Missoula; RICHARD STICKNEY, Missoula.

FRESHMEN

FRESHMEN

First Row, L-R—CELIA STOKKE, Roscoe; ROBERT STRAUSS, Conrad; MARSHALL SULLIVAN, Broadus; PAULA SUTHERLAND, Corvallis; JAMES SWANZ, Utica; ETHEL SWINGLE, Bozeman; FRANK SWORTZEL, Choteau.

Second Row, L-R—JOHN TACKE, Great Falls; DONALD TADVICK, Great Falls; ELINOR TARUM, Glasgow; MELBA TERPENING, Livingston; ROBERT TERRELL, Billings; HELEN THOMAS, Bozeman; RICHARD TOTTEN, East Helena.

Third Row, L-R—JACQUELINE TOVSON, Black Eagle; DONNA TROVATTEN, Shelby; DORIS TROVATTEN, Shelby; LEONA TRUMBULL, Anaconda; RITA TURECK; IRMA VANDE VEEGAETE, Billings; CHARLES VANDE VEEGAETE, Billings; GEORGE VAN NOY, Helena; HOWARD VIALL; RUSSEL WALDEN, Great Falls.

Fourth Row, L-R—ARTHUR WALKER, Missoula; FRED WALKER, Highwood; GEORGE WALKER, Musselshell; FREDERICK WALTER, Sheridan; LOIS WARD, Billings; CLIFFORD WATSON, Hinsdale; CHARLES WATTS, Twin Bridges; JOHN WAY, Roundup; TERRENCE WEBER, Power; JEAN WELCH, Great Falls.

Fifth Row, L-R—ROY WELLS, Fort Peck; ROBERT WENZEL, Great Falls; DON WETZSTEON, Sula; LARRY WHITEMAN, Lodge Grass; CHARLOTTE WHITNEY, Conrad; RICHARD WIKE, Bozeman; RONALD WILKENSON; BETTY WILLIAMS, Bozeman; CAROLE WILLIAMS, Butte; DONALD WILLIAMSON, Victor.

Sixth Row, L-R—DELANO WILSON, Great Falls; JAMES WISEMAN, Glendive; LORRAINE WOOD, Plains; RICHARD WOOD, Volberg; JOHN WOODMANSEY, Highwood; FRANCES WOODS, Hamilton; MITZI WORK, Big Timber; MARY YORK, Bozeman; JERRY ZADOW, Sidney; WILLIAM ZUCCONI, Missoula.

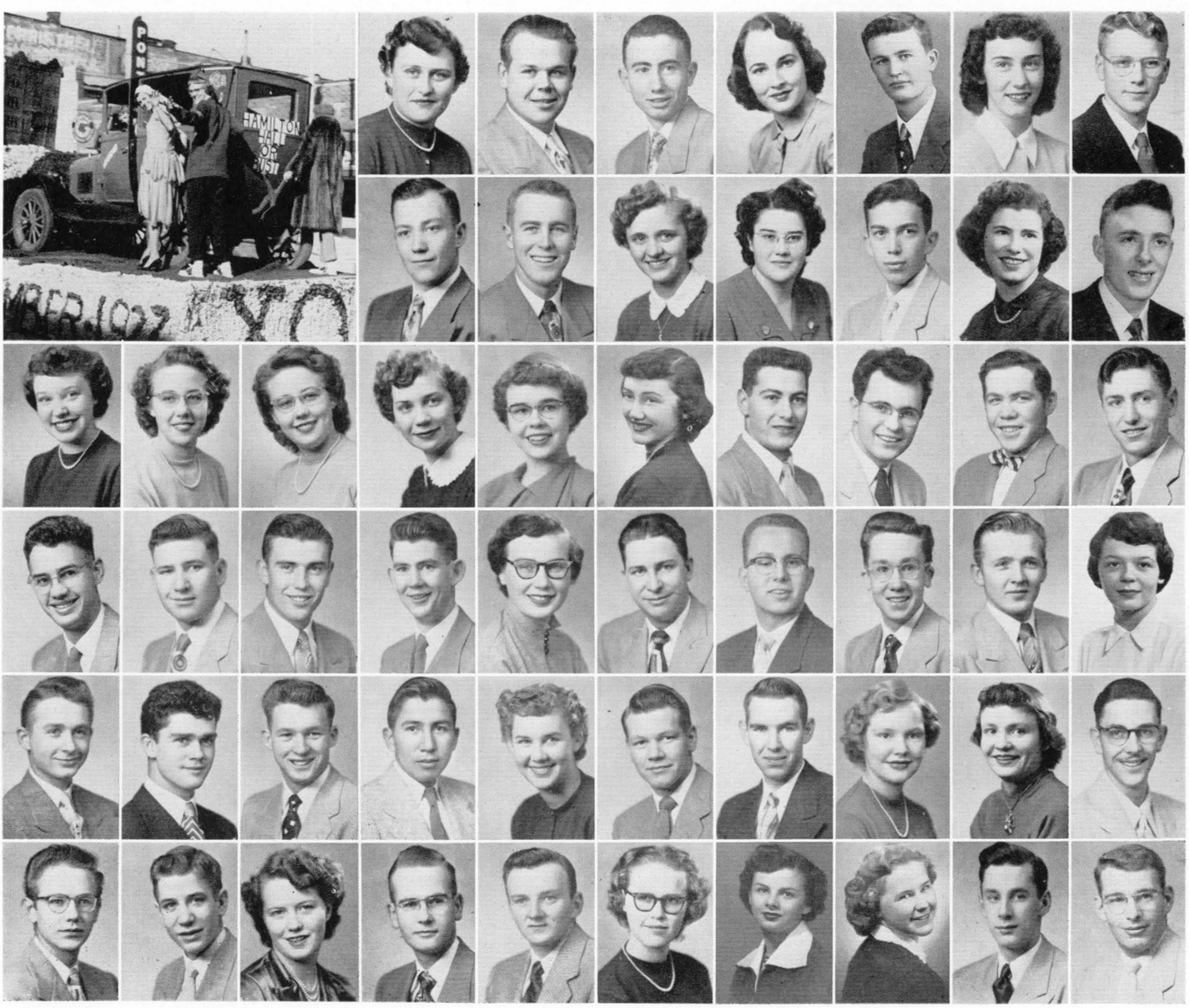

Nursing

★

★



Seniors

ALICE BRYANT—Gaston, Ore.
Nursing.
Montana Deaconess, Great Falls.

MILDRED DAHLSTROM—Huntley.
Nursing.
Billings Deaconess, Billings.

SHIRLEY DOUGLAS—
Spearfish, S. Dak.
Nursing.
Montana Deaconess, Great Falls.
Phi Kappa Phi; Alpha Tau Delta;

JOYCE GILL—Molt.
Nursing.
Billings Deaconess, Billings.

ALICE HALVERSON—Turner.
Nursing.
Montana Deaconess, Great Fall.s
MSOSN.

ATALOA HARRIS—
Nursing.
Billings Deaconess, Billings.

BARBARA JUSTUS—Bozeman.
Nursing.
Butte Memorial Hospital Butte.
Women's Day; District Nurses Scholarship Award; Class Sec. 2; Class Pres. 3.

FRANCIS COWAN CONNOR—
Nursing.
Butte Memorial Hospital Butte.

VIVIAN DANIELSON—Armington.
Nursing.
Montana Deaconess, Great Falls.
Student Body Treas. 3; MSOSN.
Student Council; Social Chairman, Pres.; Odd Fellows Scholarship; Pi Kappa Sigma; Advance Honor Scholarship.

LAILA FRITZ—Harlowton.
Nursing.
Montana Deaconess, Great Falls.
Student Council Vice Pres.

MARILYN GORDON—Dillon.
Nursing.
Montana Deaconess, Great Falls.
Alpha Tau Delta 2, 3, 4; MSOSN; Independents 1, 2; Women's Co-op 2; College 4-H 1, 2.

SYLVIA HANSON—Choteau.
Nursing.
Montana Deaconess, Great Fall.s
MSOSN; Student Council.

VIRGINIA HOYT—Kalispell
Nursing.
Montana Deaconess, Great Fall.s
MSOSN; Student Council.

MARLENE KAUS—Springfield.
Nursing.
Butte Memorial Hospital Butte.
Student Council; MSOSN.



WATCH OUT NOW, when they get done with this guy, he'll either be killed or cured.

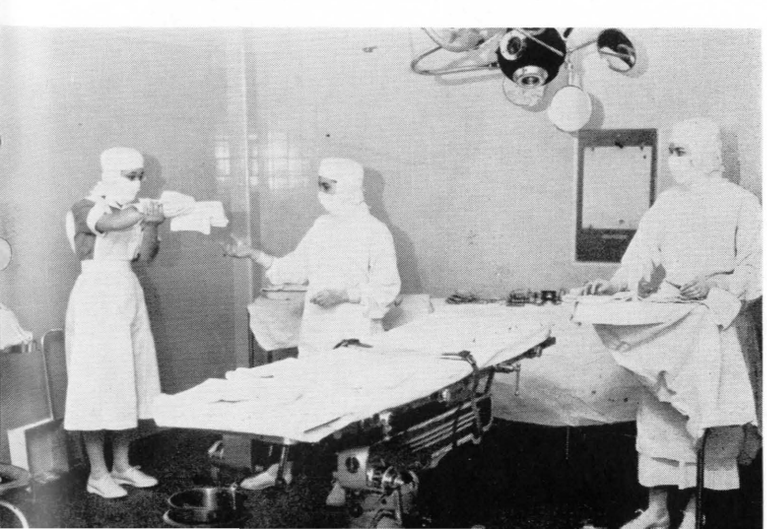











WATCH THAT PUNCH CATHY, it may not be spiked but you can't tell.

VIRGINIA KIMBERLY—Laurel.
Nursing.
Billings Deaconess, Billings.

ELAINE OLSON—Wolf Point.
Nursing.
Montana Deaconess, Great Falls.

SHIRLEY REESE—Billings.
Nursing.
Montana Deaconess, Great Falls.
Alpha Omicron Pi; Cheerleader 2; Spurs 2; Dolphins 1; Alpha Tau Delta 1, 2, 3, 4; MSOSN 1, 2, 3, 4; Montanan Queen; SFGA 2, 3, 4.

MARY SCHETTLER—Baker.
Nursing.
MSOSN; Phi Kappa Phi; Alpha Tau Delta; Student Council.

VELMA STORLE—Scobey.
Montana Deaconess, Great Falls.
Nursing.
MSOSN.

ESTHER WAGNER—Circle.
Nursing.
Billings Deaconess, Billings.

ELOISE LERE—Seattle, Wash.
Nursing.
Butte Memorial, Butte.
Student Council.

MARGARET MacDONALD—Helena.
Nursing.
Montana Deaconess, Great Falls.

DENISE PIATTE—Billings.
Nursing.
Billings Deaconess, Billings.

ELIZA ROBINSON—Roberts.
Nursing.
Montana Deaconess, Great Falls.
MSOSN 1, 2, 3, 4; Alpha Tau Delta 1, 2, 3, 4; Alpha Lambda Delta 2; Phi Kappa Phi 4; Student Faculty Gov. Assoc. 2, 3, 4; Sec. 3, Pres. 4; Student Council 3, 4.

SARAH HOPKINS-SIEBRASSE—Butte.
Nursing.
Montana Deaconess, Great Falls.
MSOSN; Student Council Vice Pres.

GRETA SWANSON—Choteau.
Nursing.
Montana Deaconess, Great Falls.
MSOSN; Square & Compass.

BETTY WALSH—Great Falls.
Nursing.
Montana Deaconess, Great Falls.
Student Council 1, 2, 3, 4; MSOSN; Pres. of Hospital Division 2.

PATRICIA SKAGGS—Bozeman.
Nursing.
Butte Memorial, Butte.
Sudent Council 2, 3; Class Sec. 1; Class Treas. 8; Class Vice Pres. 3; MSOSN 1.

Seniors

Juniors

MARGARET ANACKER—
Kirkland, Wash.
Nursing.
Billings Deaconess, Billings.

LA MOYNE BERGER—Great Falls.
Nursing Education.
Montana Deaconess, Great Falls.
MSOSN; Chi Omega; Alpha Tau Delta; Business Staff Exponent; Class President in Training; Advanced Honor Scholarship; Student Council Representative.

DELORES FAIRBANKS—Geraldine.
Nursing.
Montana Deaconess, Great Falls.
Alpha Gamma Delta, MSOSN; W.A.A.; Secretary of Hospital Junior Class.

JEANNINE HACKER—Lakeside.
Nursing.
Montana Deaconess, Great Falls.
Delta Gamma; Alpha Tau Delta 1, 2, Pres. 2; MSOSN 1, 2, 3, Pres. 2; Square & Compass 1, 2; Pi Kappa Alpha Dream Girl 2; Student Council (Hospital) 3, 4; Advanced Honor Scholarship 2, 3, 4.

DONNA HOPKINS—Harlem.
Nursing.
Montana Deaconess, Great Falls.
MSOSN.

JUDITH JOHNSON—Bozeman.
Nursing.
Billings Deaconess, Billings.

IDA BARBER—Harlem.
Nursing.
Montana Deaconess, Great Falls.
MSOSN.

MARY ANN CROWLEY—Butte.
Nursing.
Montana Deaconess, Great Falls.

ELEANOR FLECHSIG—Lewistown.
Nursing.
Montana Deaconess, Great Falls.
Advanced Honor Scholarship; MSOSN.

MARY HELM—Hamer, Idaho.
Nursing.
Montana Deaconess, Great Falls.
MSOSN.

BETTY JOHNSON, Castle Rock, S. D.
Nursing.
Billings Deaconess, Billings.

ROSALIE JOHNSON—Butte.
Nursing.
Montana Deaconess, Great Falls.
Alpha Tau Delta; Concert Chorus; Glee Club; Variety Show; Student Council (Hospital); Social Chairman (Hospital).



I DON'T KNOW, but when I was in the hospital it was never like this.







NOW ALL WE NEED, is soft music and a sac of cold beer.

NELDA MANGELS—Havre.
Nursing.
Montana Deaconess, Great Falls.
Honor Scholarship.

BARBARA MUIR—Great Falls.
Nursing.
Montana Deaconess, Great Falls.
Alpha Gamma Delta, MSOSN; Band; Ski Club; Exponent; Montanan.

PATSY RIFFLE—Foley, Missouri.
Nursing.
Montana Deaconess, Great Falls.
MSOSN; Sec., Student Faculty Govn't Assn.; Advanced Honor Scholarship; Outstanding Freshman Student Award.

DELOISE SHULTZ—
Nursing.
Billings Deaconess, Billings.

JANICE WINTERMOTE—
Cody, Wyo.
Nursing.
Billings Deaconess, Billings.

DONNA WOLFE—Casper, Wyo.
Nursing.
Billings Deaconess, Billings.

MATILDA MONTGOMERY—Scobey.
Nursing.
Montana Deaconess, Great Falls.
MSOSN; Alpha Tau Delta.

ALBERTA NELSON—Worland, Wyo.
Nursing.
Billings Deaconess, Billings.

DONNA LEE RUETLEN—Havre.
Nursing.
Montana Deaconess, Great Falls.

VEDOVA MITZ—Roundup.
Nursing.
Billings Deaconess, Billings.

ANNA WAHL—Nadoc.
Nursing.
Montana Deaconess, Great Falls.

Juniors

Sophomores

BETTY ALLEN—Missoula.
Nursing.
Butte Community Hospital, Butte.

IRENE ANDERSON—Geyser.
Nursing.
Montana Deaconess, Great Falls.
MSOSN.

JUDY BEST—Helena.
Nursing.
Butte Community Hospital, Butte.

DOROTHY BOYD—Kalispell.
Nursing.
Montana Deaconess, Great Falls.
High School Week; Alpha Tau Delta; L.S.A.; Women's Glee Club.

DOROTHY BRUSH—Billings.
Nursing.
Billings Deaconess, Billings.

MILDRED CARPENTER—Denton.
Nursing.
Montana Deaconess, Great Falls.

MILDRED CLARK—
Nursing.
Billings Deaconess, Billings.

MRS. BEVERLY ALLEN—Augusta.
Nursing.
Montana Deaconess, Great Falls.
Chi Omega, Square and Compass Club; Alpha Tau Delta.

GLORIA BARTZ—Barber.
Nursing.
Billings Deaconess, Billings.

AUDREY BOWEN—Mosby.
Nursing.
Billings Deaconess, Billings.

JEAN BROWN—Terry.
Nursing.
Montana Deaconess, Great Falls.
MSOSN; Alpha Tau Delta; Tumbling; Pi Beta Phi.

HILMA CARPENTER—Denton.
Nursing.
Montana Deaconess, Great Falls.

CAROL CHRISTMAN—Butte.
Nursing.
Butte Community Hospital, Butte.

LORETTA CLAWSON—Drummond.
Nursing.
Butte Community Hospital, Butte.



BY THE LOOKS OF THAT SMILE, Pat must have that patient eating out of her hand.

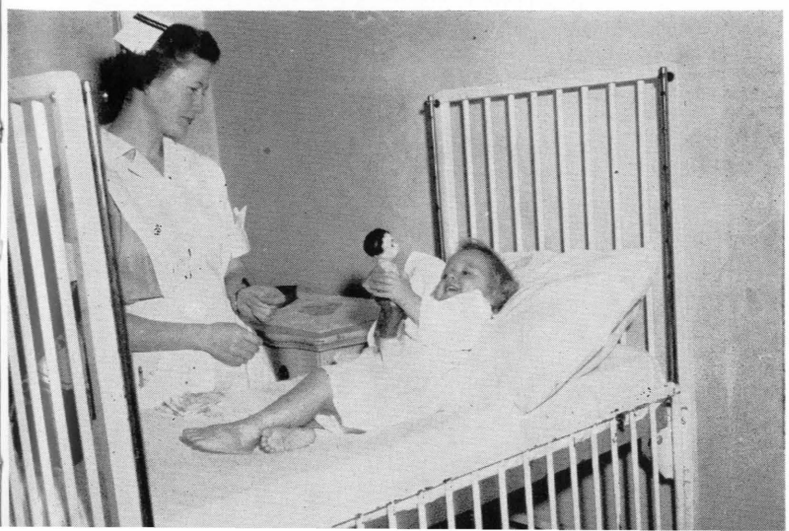





FORMALS AND CORSAGES, it looks as though those gals with the square needles are human after all.

LUANE COLE—Winnett.
Nursing.
Montana Deaconess, Great Falls.
MSOSN; Square & Compass; Alpha Omicron Pi.

BETTY CONGDEN—Anaconda.
Nursing.
Butte Memorial, Butte.

NORMA CROSMER—Roundup.
Nursing.
Montana Deaconess, Great Falls.
Student Council Rep.

SHIRLEY ELLISON—Butte.
Nursing.
Community Memorial, Butte.

WILMA ENMAN—Drummond.
Nursing.
Community Memorial, Butte.

KATHERINE ENNIS—Boyd.
Nursing.
Billings Deaconess, Billings.

DONNA ERICKSON—
Ft. Collins, Colo.
Nursing.
Billings Deaconess, Billings.

MARY FINLAYSON—Lander, Wyo.
Nursing.
Billings Deaconess, Billings.

MARYION FOLLENSBEE—
Cody, Wyo.
Nursing.
Billings Deaconess, Billings.

JEANINE FORAN—Cardwell.
Nursing.
Community Memorial, Butte.

LOUISE FULTON—Ismay.
Nursing.
Billings Deaconess, Billings.

ROSE GLODER—Roundup.
Nursing.
Montana Deaconess, Great Falls.
Alpha Tau Delta, Vice Pres. 2; Newman Club 1, 2; MSOSN 1, 2; Publication Chairman (Hospital).

JANET HAWKINS—Helena.
Nursing.
Community Memorial, Butte.

FRANCIS HERTZ—Deer Lodge.
Nursing.
Community Memorial, Butte.

Sophomores

Sophomores

ADA JORGANSON—Roundup.
Nursing.
Montana Deaconess, Great Falls.
MSOSN; Kappa Delta; Alpha Tau Delta; Spurs; W.A.A.; Square & Compass.

ALICE KEHRBERG—Bozeman.
Nursing.
Montana Deaconess, Great Falls.
MSOSN; Gamma Phi of Gamma Delta..

JOSEPHINE KENNEDY—Ennis.
Nursing.
Community Memorial, Butte.

JOAN LABRIE—Whitehall.
Nursing.
Community Memorial, Butte.

JOAN LEGG—Cody, Wyo.
Nursing.
Billings Deaconess, Billings.

MARY LONG—Butte.
Nursing.
Community Memorial, Butte.

VIOLET MAIER—Kalispell.
Nursing.
Montana Deaconess, Great Falls.
MSOSN; Wesley Club.

SHIRLEY KEAGLE—Powell, Wyo.
Nursing.
Billings Deaconess, Billings.

MARION KENFIELD—Anaconda.
Nursing.
Community Memorial, Butte.

BARBARA KREY—Sidney.
Nursing.
Montana Deaconess, Great Falls.
Delta Gamma.

ARLENE LARSON—Kalispell.
Nursing.
Montana Deaconess, Great Falls.
MSOSN; SFGA (Sec.); Student Council; Walther League; Gamma Delta.

EDNA LINCOLN—Bozeman.
Nursing.
Billings Deaconess, Billings.

PAULINE MacDONALD—Helena.
Nursing.
Community Memorial, Butte.

MARY ANNE MARKESON—Billings.
Nursing.
Community Memorial, Butte.



OH MY ACHING FEET, I'll sure be glad to get back into my white saddles tomorrow.

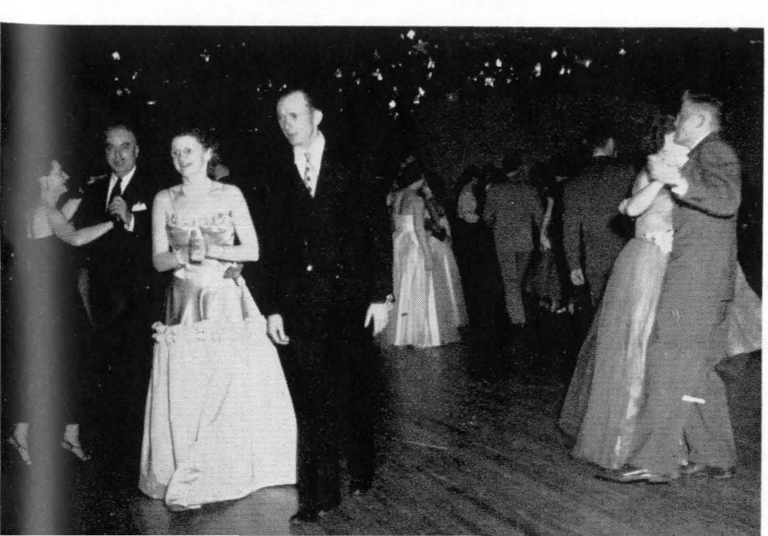

















T'WAS THE NIGHT BEFORE CHRISTMAS, that a pretty good looking tree, but where are the stockings.

ELAINE MASON—Billings.
Nursing.
Butte Community Hospital, Butte.

ELLEN MILES—
Nursing.
Billings Deaconess, Billings.

MARLENE O'CONNOR—Butte.
Nursing.
Butte Community Hospital, Butte.

DORIS NEWLIN—
Nursing.
Billings Deaconess, Billings.

MARILYN PELTON—Fishtail.
Nursing.
Billings Deaconess, Billings.

MRS. ALICE PLATTS—Great Falls.
Nursing.
Montana Deaconess, Great Falls.
MSOSN.

RITA PURSLEY—Cody, Wyo.
Nursing.
Montana Deaconess, Great Falls.
Pi Beta Phi; Alpha Tau Delta; W.A.A.; A.W.A.; Women's Glee Club.

PAT MAXSON—
Nursing.
Butte Community Hospital, Butte.

WINONA MORRISON—Cody, Wyo.
Nursing.
Billings Deaconess, Billings.

EIREEN NEUHARDT—Miles City.
Nursing.
Montana Deaconess, Great Falls.
Alpha Tau Delta; MSOSN.

ADA POPPAS—Casper, Wyo.
Nursing.
Billings Deaconess, Billings.

AGNES PENALUNA—Butte.
Nursing.
Billings Deaconess, Billings.

DONNA PUGH—Helena.
Nursing.
Butte Community Hospital, Butte.

PAT ROBERTSON—Great Falls.
Nursing.
Montana Deaconess, Great Falls.

Sophomores

Sophomores

MAXINE SCHMAUCH—St. Ignatius
Nursing.
Montana Deaconess, Great Falls.
W.A.A.; MSOSN.

VONDA SMITH—Helena.
Nursing.
Montana Deaconess, Great Falls.
MSOSN; W.A.A. Alpha Tau Delta; Kappa Delta; Square and Compass Club.

NORMA STEWART—Sidney.
Nursing.
Billings Deaconess, Billings.

JOAN WEBER—Billings.
Nursing.
Billings Deaconess, Billings.

DIXIE WEINRICH—Missoula.
Nursing.
Billings Deaconess, Billings.

ALICE WILLMAN—Chinook.
Nursing.
Montana Deaconess, Great Falls.
Alpha Gamma Delta; MSOSN; W.A.A.; Saberettes; Square & Compass; Wesley; Dolphins; Ski Club.

DOROTHY NOEL—Polson.
Nursing.
Butte Deaconess, Butte.

MARY JANE SHAW—Cardwell.
Nursing.
Butte Community Hospital, Butte.

KATHERINE STAMM—Lewistown.
Nursing.
Butte Community Hospital, Butte.

JEANETTE TRUSWELL—Helena.
Nursing.
Montana Deaconess, Great Falls.
L.S.A.; MSOSN; Alpha Tau Delta; W.A.A.; Square & Compass; Kappa Delta; Saberettes.

LORRAINE WEBER—Billings.
Nursing.
Billings Deaconess, Billings.

KATHERINE WIENS—
Coaldale, Alberta.
Nursing.
Montana Deaconess, Great Falls.
Class Treas.; Sec. of Library Comm.; MSOSN.

CATHRYN WOLLASTON—
Great Falls.
Nursing.
Montana Deaconess, Great Falls.
MSOSN; Square & Compass; Canterbury Club; A.I.S.; A.W.S. Council; Alpha Lambda Delta; Alpha Tau Delta; Spurs; Saberettes.



NO MORE WISHING, it looks like he got his two front for Christmas.



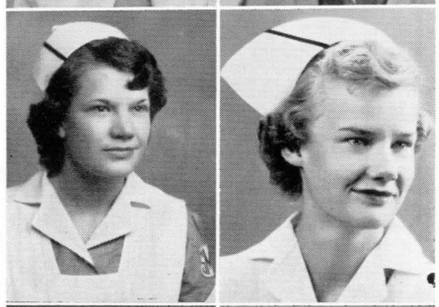











Advertising

★

★

★

SHERMAN MUSIC CO.
HELENA & BOZEMAN

ORVIS MUSIC HOUSE
MISSOULA

Pianos — Organs — Radios

EVERYTHING MUSICAL FOR OVER 50 YEARS

PREVENT FOREST FIRES!

Keep Montana Green

WAGNER'S

"College Men Like Our Clothes"

PHONE 794-W 16 E. MAIN

The
FOLSOM
Co.

★ SERVICE & SALES ON FIRE EXTINGUISHERS
★ SPRINKLER IRRIGATION
★ PLASTIC PIPE
★ DOMESTIC & INDUSTRIAL PUMPS

MISSOULA, MONTANA
BOX 1227 PHONE 2186

Compliments
of
Your
TEXACO
DEALER

COMPLIMENTS . . .

"The Friendly"
HOTEL FINLEN
butte, montana

Bozeman,
Kalispell, Helena, Missoula, Great Falls

SAVE-WAY DRUGS

CUT-RATE DRUGS

BUILD AND OWN
A MONARCH HOME
With Materials From

MONARCH LUMBER CO.
38 Yards in Montana

Plumbing—Heating—Appliances



BEST OF MATERIALS
AND WORKMANSHIP
Quality with Economy

Frank J. Trunk & Sons, Inc.
Phone 247
223 E. Main Bozeman

The Mode
College Sportswear
Gay-Gibson Juniors
SMART STYLES FOR
COLLEGE GIRLS
36 W. Main Phone 130-R

Chris
Schlechten
PHOTOGRAPHER
BOZEMAN

"Where Quality Prevails"

JOE'S FINER FOODS

STAPLE AND FANCY GROCERIES
39 WEST MAIN
BOZEMAN

KNOW MONTANA . . .

EDUCATION IN EARLY DAY MINING CAMPS

Four years after the first school in the Montana territory was opened at Bannack and three years after the first regular public school started in Virginia City, pioneer teachers in 1876 were providing their students with an education through what today is the eighth grade.

However, any student who completed that training—through the eighth grade was considered to have a high school education.

Pupils starting in school were assigned to the eighth grade and graduated from the first grade—just the reverse of the present system.

Upon graduation from the first grade students were required to take examinations to obtain a certificate. Tests were given in the home and the cost of the diploma was set at $6. All problems in the test had to be accurately answered before the applicant qualified for the certificate.

Because early-day schools did not have a common textbook of any kind, study in each varied. The commissioners of education—that was the title of the superintendents—however, tried from the first to establish regular courses of study. It was not until 1881 that a uniform text book law was placed on the statute books by the legislature, and not until 1889 that a uniform course of study was made mandatory.

A list of those who attended the early-day educational institutions and who later became prominent in public life in Montana were Austin Gormley, Cascade attorney at one time; Dr. LeRoy Southmaid of Great Falls; Judge Lew L. Calloway, state supreme court, and Judge Lee Word, former associate justice of the high state court.

ANACONDA COPPER MINING CO.

"Work for a Greater and More Prosperous Montana"

THIS IS A PROJECT THAT SHOULD INCLUDE ALL MONTANANS.

TRUZZOLINO'S TAMALES

FOR ALL OCCASIONS

Truzzolino's Food Products Company



Established 1896 Butte, Montana

GALLATIN TRUST

and

SAVINGS BANK

An Independent Bank

Established 1902

Phone 204 6 W. Main

BLOCK'S

A Store for Men

OWENHOUSE HARDWARE COMPANY



Dealers on

- International Harvester Trucks, Tractors, Farm Equipment
- Hotpoint Appliances
- Zenith Radios

36 East Main Phone 36

Photo Gift Shop

GIFTS
GREETING CARDS
CAMERA AND PHOTOGRAPHIC SUPPLIES

19 S. Tracy

Across From Post Office

The Bowl

- Bowling Every Afternoon and Evening
- College League Saturday Afternoons
- Lunch Counter
- Shuffle Board

Say It With

FLOWERS

From

MILAM GREENHOUSES

MILAM FLORAL — MILAM FLOWER SHOP

620 N. 7th 40 West Main

BOZEMAN

KENNEY'S BODY SHOP

437 E. Main

● Phone 1787 J

● Night Phone 1014

24-HOUR WRECKER SERVICE



HOTEL FLORENCE

MISSOULA, MONTANA

For Finer Furniture

Gallatin Valley Furniture Co.

Complete Home

● Furnishings and

● Carpets

303 East Main **Bozeman**

BUTTE SPECIAL BEER

BUTTE BREWING CO.

BUTTE, MONTANA

MAC'S UNION "76"

Service Station

502 E. Main

Phone 1759

● RCA VICTOR ● PHILCO ● PACKARD BELL

RADIOS, PHONOGRAPHS AND TELEVISION

ELITE NOVELTY COMPANY

RECORD SHOP

Telephone 145-J
226 East Main
P. O. Box 432

BOZEMAN, MONTANA

Two Fine Stores
to Serve You . . .

Hart Albin Co.

and

BOWEN'S

HART-ALBIN STORE FOR MEN

SERVING THE
MIDLAND
EMPIRE
SINCE
1902

BILLINGS

Compliments of the

PALACE HOTEL

MISSOULA, MONTANA

On Highway 10 and 93

For Over a Half Century
a Complete Hardware
Store

McCAY HARDWARE

K. I. STIMSON, Owner

Phone 49

27 E. Main Bozeman

SECURITY BANK AND TRUST COMPANY

BOZEMAN MONTANA

COSEN'S TRANSFER

11 North Tracy

Your
Mayflower
Agent



Cleaning

by

CITY DYE WORKS

in

BOZEMAN

EASY-WAY

Automatic Laundry

24 So. Willson Ave. Phone 543

BOZEMAN, MONTANA

BOZEMAN MEAT MARKET

"HUFFINE BROTHERS"

435 E. Main Phone 167

Bozeman

. RIALTO

. ELLEN

. JOYCE

. STARLITE

THE BOZEMAN THEATRES

RIALTO • THEATRE BUILDING

Presents the Finest in

Motion Picture Entertainment

BOZEMAN

Northern Auto

Bozeman

HOTEL

GENERAL CUSTER

BILLINGS, MONTANA

- Air Conditioned Guest Rooms
- Coffee Shop
- Cocktail Lounge

MOUNTAIN TRACTOR CO.

Allis-Chalmers

Farm Tractors & Equipment

MISSOULA — KALISPELL



Montana on the March

GROWTH: A STATE, A UTILITY—Montana's population has increased nearly 40% since 1945, from 446,000 to an estimated 623,000. The Montana Power Company is staying **ahead** of that remarkable growth. Sales of electricity have zoomed from less than 2 to nearly 3 billion kilowatt-hours in that period, and we are selling nearly twice as much natural gas as we did 8 years ago. Soon we will start supplying electricity to a match company plant, a tungssten plant, a chrome-mining operation and a coal-treating plant. More industry is on the way.

SURPLUS POWER—Even after serving the needs of a growing Montana, we had lots of power left over. This we sold to the Pacific Northwest, which was plagued by a severe shortage of electricity last fall and winter. To maintain our ample reserve of power for the present and the future, we are buying an extra 50,000 kilowatts this spring. Next year we will complete installation of a third generating unit at our Kerr Plant, near Polson, giving us an additional 60,000 kilowatts.

RURAL SERVICE—Nearly 98% of the farms in our service area are electrified. Our Annual Report for 1952 shows that we sell electricity to more than 14,000 farms and, in addition, supply energy for 12 REAs at wholesale.

RATES—The average cost of residential electricity to our customers last year was 2.44c per kilowatt-hour, a record low, and 13% below the national figure. The average Montana resident last year used 2519 kilowatt-hours of electricity, substantially more than the national per capita consumption.

INCOME—Our revenue from all sources increased 12% last year but due to increased costs of materials, labor, taxes, etc., our net income increased only 7%. Total income was $30,890,482 from over 160,000 customers of all kinds. We sell electricity, natural gas, steam heat, telephone service, water and manufactured gas.

TAXES—Out of every dollar that came over the counter last year, 30 cents went out for taxes, which totalled $9,232,177.

The Montana Power Company

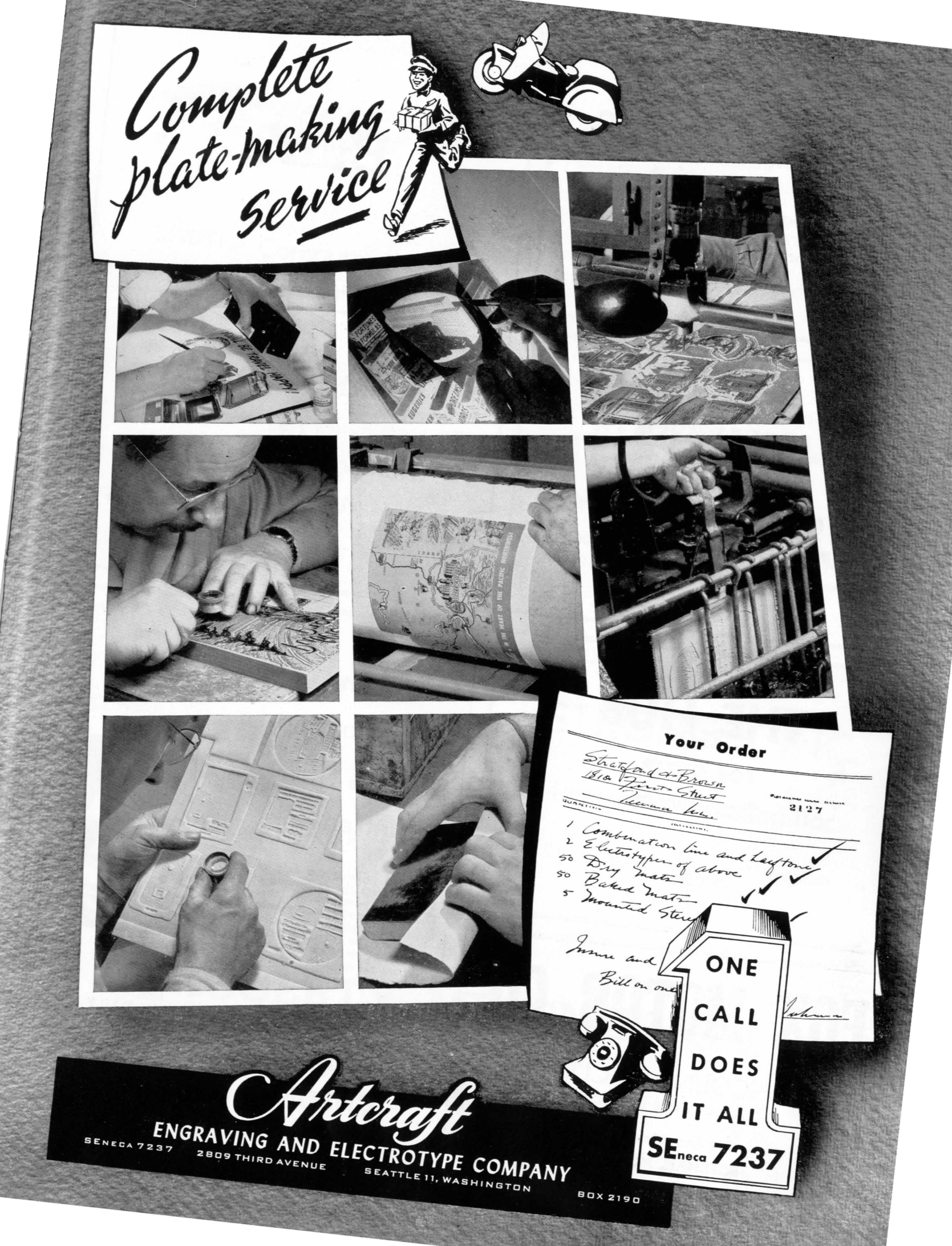
Complete plate-making service
Your Order
ONE CALL DOES IT ALL
SEneca 7237
Artcraft
ENGRAVING AND ELECTROTYPE COMPANY
SENECA 7237
2809 THIRD AVENUE
SEATTLE 11, WASHINGTON
BOX 2190

F. L. DYE COMPANY, INC.
BOZEMAN, MONTANA

Fine Frigidaire Products

for the Home

COMPLIMENTS

of

Burr's

of

BUTTE

GALLATIN LUMBER CO.
BOZEMAN, MONTANA

237 West Main Phone 20

DURAND'S JEWELRY

Fine

• Diamonds and • Watches

3 East Main Bozeman, Montana

THE HUB

FOR BETTER

MEN'S WEAR

BOZEMAN

where

craftsmanship

counts . . .

count on us!

Good printing can only result from the application of sound principles. A thorough knowledge of printing in all its phases . . . vigilant supervision of every job every step of the way . . . these have always been *our* principles.

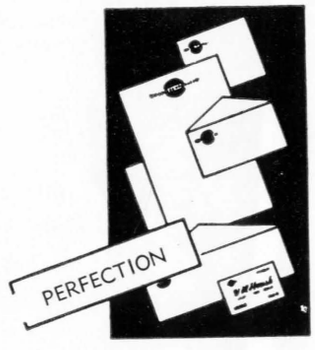

Publishers of
THE
BOZEMAN DAILY
CHRONICLE

CHRONICLE PUBLISHING CO.
BOZEMAN, MONTANA

FOX MOTOR CO.

LINCOLN-MERCURY
Sales and Service

512 East Main Street
BOZEMAN, MONTANA

Phone 2088 - 2089

PENNEY'S
J. C. PENNEY CO., INC.

• The Company that thrift built

• WHERE BOZEMAN SHOPS, AND SHOPS WITH CONFIDENCE

Bozeman Montana

COLONEL'S DRIVE INN

- Guaranteed Steaks
- Fine Foods
- Open 24 Hours

U. S. HIGHWAY 10

EAST MAIN, BOZEMAN

FURNITURE DESIGNED
FOR MODERN LIVING

MARSHALL FURNITURE

33 South Tracy Bozeman

Silver Diamonds
China Jewelry
Chrystal Watches

WATCH AND JEWELRY REPAIRS

MILLERS JEWELRY
Corner Main and Tracy

STRONG'S INC.

Pontiac Cadillac

241 E. Main Bozeman

HAGGERTY--MESSMER CO.

GENERAL CONTRACTORS

BOZEMAN, MONTANA

A & E MARKET

Phone 2214 126 W. Main

Farm Fresh Products
Quality Meats

NATIONALLY ADVERTISED BRANDS
OF CANNED FOODS
AND HOUSEHOLD ARTICLES

Kessler Dairy

- At Your Store
- At Your Door

BOZEMAN PHONE 1539

- SHERIDAN
- KESSLER
- BLATZ
- HAMM'S

WALTER ERICSON

DISTRIBUTOR

Ph. 745J 418 S. 14th

NORINE MOTORS



Bozeman, Montana

ON THE CAMPUS

DAY'S SLACKS

At

McCRACKEN BROS.

"The Men's Store"

131 E. MAIN BOZEMAN

RALPH'S

SUPER MARKET

Where You Save With
Satisfaction

511 to 523 NORTH 7th
BOZEMAN

BENNETT AGENCY

24 W. Main St.

BOZEMAN, MONTANA

- Insurance
- Loans
- Real Estate

FOR THAT SPECIAL PORTRAIT

Linfields

STUDIO

of

Bozeman

RADIO'S MUSIC SHOP

★ Scott and Hallicrafters Radio and Television

★ Complete Band Instrument Repairs



BOZEMAN 308 EAST MAIN PHONE 1010

Finest in Butte

ACOMA

Organ Music LOUNGE

Hennessy's

Montana's Store of Fashion for You and Your Home

Butte and Livingston

Cars Trucks

Parts Service

50TH ANNIVERSARY Ford 1903 · 1953

LUNDGREN FORD

36 SOUTH BLACK BOZEMAN

Hotel Baxter



Bozeman's Finest

— Montana Teachers —

ENROLL NOW

Exceptional Opportunities Throughout the West, Alaska, and Hawaii

WESTERN CERTIFICATION BOOKLET WITH FREE LIFE MEMBERSHIP

HUFF TEACHERS AGENCY

MISSOULA, MONTANA

38 Years of Superior Placement Service

Member National Association of Teachers Agencies

Compliments of

Schwartz Men's Store

BUTTE, MONTANA

Fligelman's

One of Montana's Fine Stores

SERVING HELENA AND MONTANANS FOR OVER 65 YEARS . . .

Make This Store

Your Headquarters

F. W. WOOLWORTH CO.

Visit Our Lunch Counter

Northern Automobile Co.



"Love to!"

★ BUICK **★ CHEVROLET**

Sales and Service

EVERYTHING IN FLOOR COVERINGS
ASPHALT TILE CORK TILE
RUBBER TILE
INLAID AND PRINT LINOLEUM CARPETING
This Is Our Business—Not a Side Line
FLOOR COVERING
THOMPSON BROS.
125 W. Mendenhall Phone 1563-J

OAKS CIGAR STORE
BOZEMAN'S LEADING TOBACCO SHOP
MAKE THIS YOUR MEETING PLACE
- Sporting Goods
- Lunch Counter

12 East Main Phone 71

• Wholesale Distributors •
- Del Monte Foods
- Blue Ribbon Beer
- Canada Dry
- Nash's Coffee
- Y-B Cigars

NASH FINCH CO.

KIDS STUFF
Tots to Teens
Shower Gifts
"WE MAJOR IN MINORS"
Kiddieville
34 WEST MAIN BOZEMAN

Compliments
Hotel Rainbow
HOUSE OF UNUSUAL SERVICES
ARTHUR J. WEBER
Manager
GREAT FALLS, MONTANA
ANOTHER CARTER OPERATED HOTEL
HOTEL NORTHERN
BILLINGS, MONTANA

BUILD AND OWN
A MONARCH HOME
With Materials From
MONARCH LUMBER CO.
"Building Material Stores
Throughout Montana"

BEFORE AND AFTER
THE GAME
STOP AT THE
MET TAVERN
ACROSS THE STREET
FROM THE CIVIC CENTER
1375 HARRISON AVE., BUTTE

FRENCHY'S DRIVE INN

Fine Foods

Cocktail Lounge



Modern Motel

WOLF CREEK, MONTANA

Fred and Maurita Meunier, Owners

Howard E. Bennett, Manager

Courtesy

of

HANSON PACKING CO.

and

SILVER BOW BRAND MEATS

Butte Montana

GREAT FALLS RETAIL JEWELERS ASSOCIATION

GREAT FALLS, MONTANA

BEDORD IMPLEMENT CO.

Dealers in

- CASE
- FORD
- NEW HOLLAND
- QUONSET BUILDING
- MEYERS PUMPS

PHONE 5240 MISSOULA, MONTANA

Compliments . . .

OF

Great Falls Clearing House Association

Great Falls, Montana

Good Luck . . .

Montana Music Co.

Bozeman, Montana

For Flowers . . .

LANGOHR'S FLOWER SHOP

— Florists for Over 50 Years —

10 E. Main Phone 95

DON M. LANGOHR, SR. — DON M. LANGOHR, JR.

Patronize

MONTANAN

Advertisers

DUTCH BOY PAINTS

FROM

DIXONS

BOZEMAN MONTANA

COMMERCIAL NATIONAL BANK



Helpful Banking Since 1892

BOZEMAN

Member Federal Deposit Insurance Corporation

In Bozeman It's

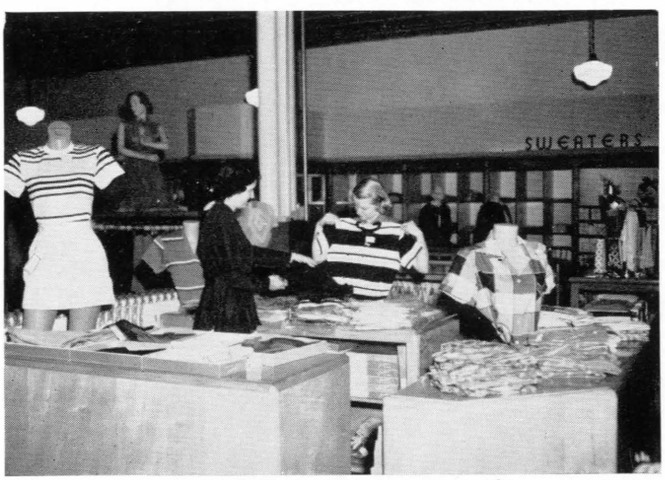

CHAMBERS-FISHER CO.

ONE OF MONTANA'S

BETTER DEPARTMENT STORES

SRE

Appliance Store

RADIOS—RECORDS—APPLIANCES

RADIO REPAIRS

Phone 311 **203 S. Tracy**

WHERE ALL MONTANA LOVES TO SHOP

Hennessy's

Your Fashion Store

Butte

WITH A JUNIOR STORE IN LIVINGSTON

Associated Students Store

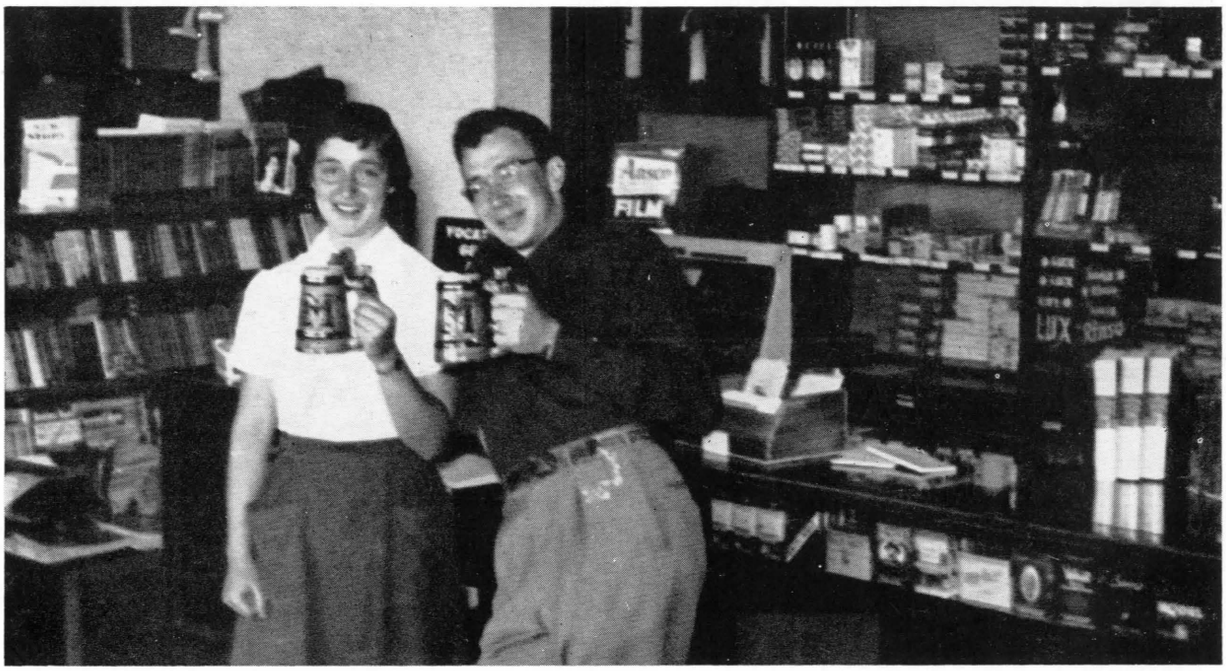

OWNED AND OPERATED BY ASSOCIATED STUDENTS OF M. S. C.
SINCE 1931

The

MONTANA STATE COLLEGE ALUMNI ASSOCIATION

(An Organization of Former Students)

Wishes You Happiness and Success

Your Participation in the ALUMNI DEVELOPMENT FUND

Provides

Active Membership—The MONTANA COLLEGIAN

and

a means of giving assistance to a variety of College Activities.

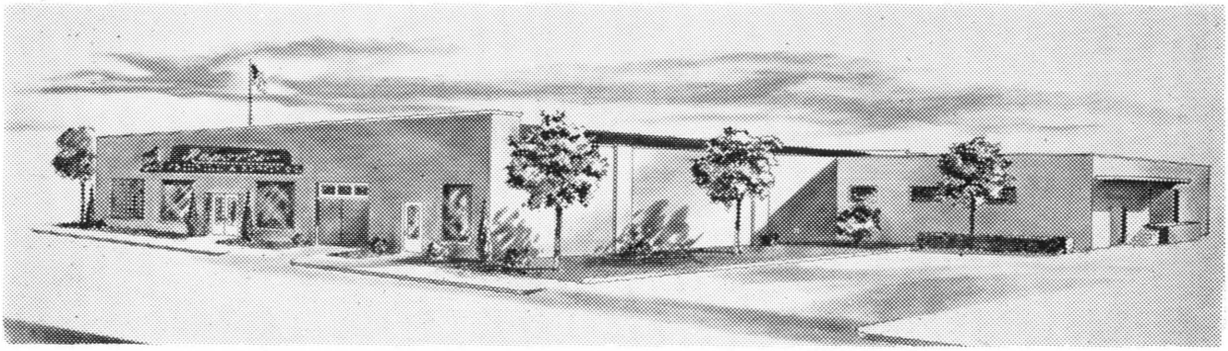

PLANT AND OFFICE OF THE REPORTER PRINTING & SUPPLY CO.
1402 1st AVENUE NORTH • BILLINGS, MONTANA

Reporter

Printing & Supply Co.

1402 1ST AVE. N. BILLINGS, MONT.

printing

office supplies

PUBLICATIONS • OFFICE FORMS
SNAP-OUT CARBON FORMS • RULING
BOOKBINDING • RUBBER STAMPS

ART METAL STEEL OFFICE FURNITURE
REMINGTON-RAND BUSINESS MACHINES
DUPLICATING MACHINES
DICTATING EQUIPMENT

The Best in Montana

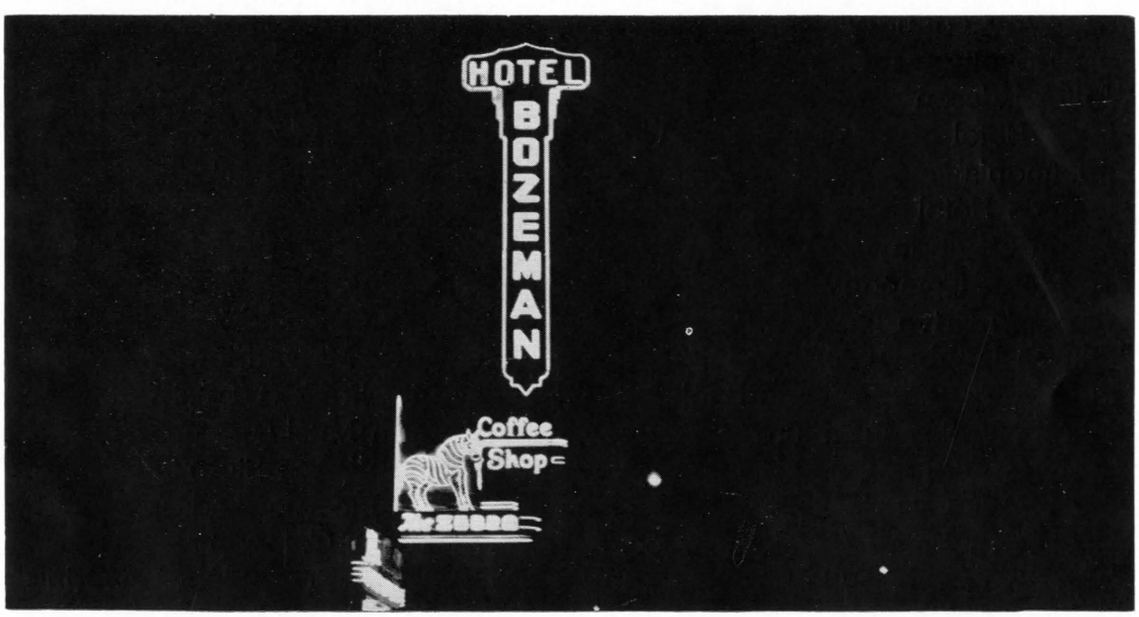

The Finest in Food, Rest and Recreation

The Hotel Bozeman

Advertisers

A & E Market
Acoma Lounge
Alumni Association
Anaconda Copper Mining Co.
Associated Students Store
Baxter Hotel
Bedord Implement Co.
Bennet Agency
Block's
The Bowl
Bozeman Chronicle
Bozeman Hotel
Bozeman Meat Market
Bozeman Theaters
Burr's of Butte
Butte Brewing Co.
Chambers-Fisher Co.
City Dye Works
Colonel's Drive Inn
Commercial National Bank
Cosen's Transfer
Dixon's Paint Store
Durand's Jewelry
F. L. Dye Co.
Easy-Way Laundry
Elite Novelty
Walter Ericson
Finlen Hotel
Fligelman's
Florence Hotel
Folsom Company
Fox Motor Company
Frenchy's Drive Inn
Gallatin Lumber Co.
Gallatin Trust & Savings Bank
Gallatin Valley Furniture
Hotel General Custer
Great Falls Clearing House Assoc.
Great Falls Retail Jewelers Assoc.
Haggerty-Messmer Co.
Hanson Packing Co.
Hart-Albin Company
Hennessy's
The Hub
Huff Teacher's Agency
Joe's Finer Foods
Kenny's Body Shop
Kessler Dairy
Kiddieville
Langohr's Flower Shop
Linfields Studio
Lundgren Ford
Mac's Union "76" Service
Marshall Furniture
McCay Hardware
McCracken Bros. Men's Store
The Met Tavern
Milam Greenhouses
Miller's Jewelry
The Mode
Monarch Lumber Co.
Montana Music Co.
The Montana Power Co.
Mountain Tractor Co.
Nash Finch Co.
Norine Motors
Northern Automobile Co.
The Oaks
Owenhouse Hardware
Palace Hotel
J. C. Penney Co.
Photo Gift Shop
Radio Music Shop
The Rainbow Hotel
Ralph's
Reporter Printing & Supply Co.
Save Way Drug Stores
Schlechten's Studio
Schwartz Men's Store
Security Bank & Trust Comapny
Sherman Music
SRE Appliance Store
Strongs Incorporated
The Texas Company
Thompson Bros. Floor Covering
Frank J. Trunk & Sons
Truzzolino Food Products Co.
Wagner's Mens Store
F. L. Woolworth Co.

Index

SENIORS

Akins, David Vernon 171
Allen, Clyde Dewain 152, 66, 95, 171
Anderson, Homer C. 139, 171
Anderson, Theodore B. 154, 136, 121, 164, 137, 80, 171
Anderson, Donald 152, 124, 171
Andrew, David H. 125, 72, 171
Armstrong, Elmer F. 125, 171
Asbridge, John R. 126, 171
Athanassiadou, Irene 127, 138, 171

Baarson, Beverly K. 56, 171
Banta, William Ray 154, 80, 184
Barnett, Joseph Wm. 154, 40, 137, 171
Barrick, Darrell M. 137, 171
Barton, Mrs. Mayme P. 138, 171
Baskett, Mrs. Shirley 132, 58, 171
Bawden, John B. 137, 120, 52, 167, 118, 171
Beers, Charles 154, 137, 72, 171
Belknap, Jane D. 53, 127, 60, 171
Bennett, Robert F. 135, 171
Benson, Ruth I. 170, 27, 127, 120, 53, 135, 118, 171
Bergan, Robert B. 154
Biggs, Erlene Marie 170, 135, 138, 141, 56, 171
Bleakly, Tom 171
Boe, Herbert 171
Bohl, Lawrence Peter 135, 126, 172
Boughan, Fred 172
Bourquin, Georgia E. 172
Boyle, William W. 172
Brist, Kenneth 126,172
Brohaugh, Paul D. 126, 139, 172
Brown, Donald Merlin 139, 172
Brown, James Robert 154, 40, 137, 80, 118, 172
Bryan, Joanne Laura 60, 172
Bryan, Thomas Ward 170, 27, 121, 126, 71, 118, 172
Buell, Leonard Keith 154, 27, 132, 121, 66, 172
Bunker, Eugene F. 172
Burnett, Dayle T. 167, 172

Cady, Loraine R. 134, 54, 172
Caldwell, Jack Henry 172
Campanella, Robert A. 172
Carlson, Henrietta M. 172
Carrig, James E. 167
Carter, Homer Lee 135, 172
Carter, Mrs. Homer 172
Chapman, Lyle Harry 172
Chase, William M. 152, 121, 124, 52, 129, 80, 172
Christensen, Alvin J. 135, 172
Christian, Lynn T. 127,172
Christoff, James W. 173
Cissel, Shirley 53, 127, 124, 173
Clarke, Carolyn L. 125, 124, 128, 140, 56, 173
Coffey, Eleanor H. 134, 173
Coffey, Robert A. 141
Copley, Donald R. 154, 27, 137, 132, 124, 66, 118, 173
Coughlan, Glenn B. 173
Coverdale, John H. 70, 173
Cramer, John A. 95, 173
Craver, Robert A. 173
Crotty, Frederick J. 172
Cunningham, Wm. Dean 154, 66, 173
Currens, John 137, 72
Cuskelly, Donald, F. 172

Daniel, William Earl 126
Dassonville, Henri E. 154, 135, 173
Davis, Vincent E. 72, 173
Dees, Sidney Ira 173
Dekay, Laverne 140, 56, 173
Delp, Jack D. 167, 173
Dhoey, Jeanette J. 174
Distad, John Oscar 174
Doll, John Philip 117, 137, 128, 129, 66, 174
Doran, Leonard F. 125, 174
Dorn, John 155, 133, 174
Drew, Beverly Jean 124, 174
Dundas, Robert K. 154, 124, 128, 70, 174
Dundas, Ronald Thomas 155, 124, 128, 70, 174
Dundas, Mrs. E. Jean 174
Dybdal, Elliott L. 154, 78, 174
Dye, Richard J. 139, 174

Eastman, Donald A. 77, 174
Eden, Patricia 61
Efta, Richard S. 174
Egeland, Richard A. 174
Eggen, Armon Monte 174
Ennesberg, Alice E. 174
Evans, Charles W. 174
Ewald, Herbert G. 114, 132, 72, 94, 174
Eylar, Edwin Harold 174

Fairbank, Raymond 132, 174
Fehlberg, Erick L. 126, 174
Finnicum, David A. 174
Fitz, William Riley 174
Fletcher, Jack Wayne 154, 124, 164, 175
Fowler, Theodore R. 139, 175
Fries, Ernest Max 175
Fritz, Joseph N. 126, 175
Fryslie, Norma C. 125, 175

Gander, George William 132, 66, 175
Geer, Meredith S. 175
Gerner, Charles Leon 133, 186
Gleason, Jerry Ward 152, 137, 80, 118, 175
Glynn, Valerie 175
Gordon, Marilyn L. 175
Gorsich, Richard D. 126, 175
Green, Richard James 175
Green, Sanna Strand 120, 127, 140, 56, 118, 12, 175
Grobe, P. Roger 153, 175
Gross, Erle C. 27, 155, 137, 133, 122, 120, 66, 118, 175
Grossman, Charles F. 78, 175
Grover, Leland V. 137, 125, 133, 167, 118, 175
Gruel, Robert Scott 126, 175
Gustafson, Charles R. 70, 175

Hackett, Benjamin P. 154, 137, 135, 66, 175
Hallesy, Duane W. 175
Halseth, Marilyn 124, 58, 175
Hamilton, Richard I. 120, 118, 175
Hamlin, Lorish D. 127, 126, 175
Hancock, Fremont W. 128, 176
Hannon, Mrs. June A. 176
Hardie, Lorn C. 152, 80, 176
Harris, Arlen Norman 176
Harrity, Henry Louis 136, 126, 176
Hash, Glen Maurice 68, 176
Hauge, Thor Seeberg 140, 176
Heald, Walter Reed 152, 78, 176
Helman, Harry W. 125
Heltne, Shirley Ann 140, 176
Hibl, Joseph John 132, 176
Hiebert, Robert P. 166, 139, 176
Hinerman, Alice Maye 138, 167
Hoffman, Helen Marie 125, 140, 176
Hofland, Wesley E. 133, 176
Holker, Ralph L. 154, 78, 176
Holt, William M. 137, 132, 176
Hooper, Howard C. 136, 176
Howanach, Florence 127, 120, 53, 124, 176
Howey, Robert S. 154, 176
Huff, Jimmie Lee 154, 118, 176
Hughes, Edward A. 155, 139, 78, 176
Hull, Norman Thomas 136, 78, 176
Hungate, Glenn D. 73, 177
Hursh, Robert Keith 177
Hurtt, David S. 152, 27, 121, 124, 68, 177
Huxley, Mary Joan 120, 127, 141, 56, 118, 177

Jackson, Wayne W. 167, 77, 177
Jackson, William Jr. 121, 52, 177
Jannsen, Ida M. 177
Jensen, Paul Sand 77, 177
Jenson, Joseph Lloyd 154, 124, 134, 177
Johnson, Fredric G. 154, 155, 139, 78, 177
Johnston, Edith Emma 114, 120, 53, 127, 126, 140, 118, 177
Jones, Robert Alan 133, 80
Jorgenson, Robert H. 152, 178

Kay, Bob 152, 121, 124, 77, 177
Kampschror, Janice 120, 127, 134, 63, 177
Keith, Charles Wm. 73, 177
Kelley, Dan Harold 177
Kellogg, Jeanne M. 56, 119, 112, 177
Kelly, Joseph P. 137
Kenyon, Ralph C. 178
Kilpatrick Kenneth 178
Kittams, Stella G. 138, 58, 178
Kleinfelder, Earl O. 136, 126, 178
Knobel, George J. 164, 137, 80, 178
Kober, Alvin C. 134, 95
Kuebler, Emil Marvin 155, 124, 164, 178

Lahr, Maryetta J. 135, 134
Lanphear, Betty May 178
Larson, Wesley R. 126, 178
Laubach, Vernon F. 154, 137, 124, 66, 178
Lawson, James Dowlin 178
Lee, Al 178
Lehfeldt, Donn Carl 178
Lentz, Jack Charles 178
Lord, Robert Earl 178
Lowery, Rolla W. 152, 135, 178
Lowney, Robert Eric 155, 139, 113, 71, 178

Mahle, Therin Gerard 178
Marshall, James J. 178
Matheson, Beverly M. 58, 178
McClure, John S. 152, 178
McCormick, George 40, 155, 137, 178
McCutcheon, Robert M. 178
McGown, Helyn Lee 134, 178
McMahon, Joseph K. 178
Mead, James Francis 152, 124, 75, 179
Mercord, Frederick Charles 154, 121, 124, 52, 179
Merz, Merry Carol A. 120, 127, 134, 119, 179
Michels, Bernard E. 179
Michels, Marilyn G. 127, 126, 54, 179
Miles, Velma Lee 65, 179
Miller, Gerald D. 126, 179
Mitchell, James L. 137, 119, 179
Montgomery, Lynn R. 179
Morrow, Robert Alan 128, 75, 179
Mosher, Mrs. Carol M. 57, 179

Naegeli, Susan Ann 65, 179
Nash, Kay 167
Neuhardt, Ernestine 125, 124, 111, 119, 179
Nicholson, Mary Anne 127, 126, 179
Nickerson, Jack Carl 179
Niedermier, Leroy P. 137, 67, 179
Nies, Willa Ann 134, 179
Nordlund, James C. 154, 40, 27, 137, 119, 179
Norley, Wallace D. 154, 27, 121, 123, 138, 124, 75, 119, 179
Norton, Patricia L. 120, 141, 167, 179

Oldandmusty, Opal 179
Olson, Raymond G. 27
Olson, Mrs. Artemis 179
Omlie, Donald Eugene 179
Opalka, Alice Emily 120, 127, 126, 61, 180
Orr, James A. 79, 180
Ottem, William J. Jr. 126, 180
Owens, Robert James 180

Pace, Geraldine 59, 180
Packer, Robert Jacob 180
Painter, Robert Day 137, 79, 167, 180
Parzych, Bernard V. 180
Peak, George W. 180
Pearson, Marillyn M. 127, 134, 124, 138, 37, 180
Percival, Charles H. 137, 133, 180
Peters, Donald Les 126, 180
Petersen, Paul 180
Pierce, Harvey Lee 27, 128, 77, 189
Pile, Clarance P. 157, 127, 67, 180
Pinkerton, Kenneth 132, 180
Porte, Richard Allan 73, 180

Price, Louis William 132, 180
Pulis, Richard H. 27, 137, 132, 121, 120, 135, 67, 119, 180

Quesenberry, Robert 180, 71

Rafn, Richard Niels 180
Ragland, Gerald Dean 154, 40, 137, 180
Ralinkavilch, Olga 180
Randall, Lee Hilton 180
Randash, William L. 126, 180
Ranta, Allan Carl 79, 180
Rask, Robert H. 181
Ratshin, James 181
Rauscher, Worthie M. 181
Reese, Shirley Anne 123, 139, 181
Robinson, Eliza G. 123
Robinson, G. Ross 154, 181
Rogers, Jack F. 137, 112, 181
Rohrer, Leonard R. 121, 73, 181
Roney, William Paul 40, 137, 75, 181
Rummel, James Lee 154, 181

Sandvick, Robert J. 181
Saunders, Jack K. 73
Saunders, Lloyd R. 154, 170, 121, 79, 181
Savchenko, George P. 181
Sawhill, Donald J. 167
Scherzer, Phyllis M. 120, 125, 53, 126, 124, 19, 181
Schilling, Robert E. 152, 139, 128, 141, 71, 181
Schmechel, Warren Paul 139, 181
Schultz, Shirley A. 59, 181
Shaw, Richard Allen 40, 134, 181
Shelden, Herbert S. 181
Simonfy, Jack Martin 40, 155, 181
Sivertson, Donald E. 155, 181
Smith, Patricia Ann 123, 132, 181
Smith, Robert M. 154, 27, 132, 121, 119, 181
Snider, Robert H. 139, 182
Sohl, Jack Darrell 154, 71, 182
Solheim, Oystein 139, 140, 182
Spencer, Billy D. 75
Spindler, John Clyde 127
Spraggins, Lyle E. 155, 182
St. Clair, Barbara A. 132, 124, 138, 59, 182
Steel, Ernest Cliff, Jr., ... 182
Stensland, Gerald W. 154, 167, 182
Stephenson, William I. 141, 182
Sternik, Stanley J. 182
Stone, Eleanor Beth 127, 63, 182
Strachan, Doris Jean 182
Stucky, Caroline M. 134, 124, 57, 182
Summers, Hazel F. 53, 134, 124, 63, 119, 182
Sunmark, Darrell E. 73, 128, 182

Taylor, Wyman Deloy 73, 182
Teeters, Delbert A. 133
Teigen, Bruce Ray 170, 121, 73, 182
Thomas, Tommy H. 121, 182
Thompson, Mrs. Helen 182
Thompson, Robert F. 52, 73, 182
Tish, Charles R. 135, 182
Tjeltweed, Oswald B. 126, 139, 182
Tomis, Donald M. 182
Townsend, Nathaniel 75, 182
Traeger, Fred W. 27, 137, 133, 52, 182
Travis, Dean H. Jr. 183

Ushijima, Richard N. 152, 183

Vail, Davis Dan 183
Valverde, Horace H.
Van Vorous, Ted 71, 183
Van Vorous, Mrs. Mary 183
Violette, Edmond J. 183
Viken, Phyllis 120, 127, 183
Viste, Kenneth Lyle 126, 183

Waite, Betty Jo 126, 57, 183
Waldorf, David L. 126, 183
Waller, Edwin J. 75, 119, 183
Wang, Allan 183
Watters, Mrs. Doris 183
Watters, Walter E. 27, 183
Webb, Vernon Sid 183
Weitz, Robert James 132, 183
Wenzel, Robert Alan 137, 67, 183
Westlake, George E. 128, 183
Wetzsteon, Paul M. 120, 126, 67, 119, 183
Wilson, Duane K. 183
Wilson, Marlene Ruth 125, 128, 140, 191
Wiseman, Arley M. 183
Woodburn, R. James 133, 120, 137, 183
Wright, Joseph William 116, 136, 123, 79, 183

Yadon, William Villo 135, 183
Young, Charles W. 183
Young, Thomas Gary 183
Yuhas, Raleigh Dan 183
Yuricic, Joseph F. 139, 183

JUNIORS

Aanes, Vincent Gerald 72, 113, 184
Alden, Beverly N. 137
Allison, Elizabeth J. 184
Anders, Clayborn J. 184
Andersen, Dale G. 184
Andersen, Marie S. 141, 184
Anderson, Marjorie J. 53, 128, 138, 141, 58, 184
Angel, Charles Frank 70, 184
Atwood, Marvin Duane 137, 76, 184
Auleciems, Egils 184

Bauer, Donald Frank 76, 184
Beadle, William E. 128, 68, 184
Bedish, Gabriel A. 114, 70, 184
Beer, Johnnie C. 184
Berwick, Dean 153, 184, 27, 122, 72
Berra, Vic 40, 137
Biggle, John Paul 153, 117, 66, 184
Bilbro, Bob Lyle 155, 167, 184
Bird, Phyllis Ann 184
Birkeland, Beverly J. 140, 138, 64, 184
Black, Gene Wesley 154, 80, 171, 184
Black, Pearl 184
Black, Fred Joseph 184
Bokma, Benjamin La 136, 155, 135, 75, 184
Bollard, Richard D. 184
Bowen, Lowell Rex 153, 184
Brammer, Linda C. 138, 58, 184
Brawner, Quentin R. 74, 184
Brink, Frances Marie 127, 135, 60, 184
Broadus, Betty 64, 172
Brown, Stephen R. 74, 185
Burger, Irene Doris 185

Cameron, Nancy Adele 141, 185
Carlisle, Steven Jas 185
Case, Douglas Herrne 76, 185
Casebolt, David Dean 133, 94, 185
Cherry, Roberta 185
Christy, Jeannette 138, 62, 185
Clark, Gordon Leroy 128, 70, 185
Clark, Lillian Ann 85, 173
Closs, William R. 153, 80, 185
Colarchik, Klinton F 76, 173
Cole Luanne Claire 185
Collins, Nancy E. 64, 185
Cook, William Miles 185
Cotton, Roberta M. 185
Craig, Walter Erwin 155
Craver, Mrs. Donna J. 54, 185
Croskrey, Dean Lowel 173
Crowley, Mary Ann 185
Cubbage, Mary P. 114, 134, 58, 185
Currens, John F. 185

Dahood, Thomas S. 155, 185
Davidson, Fred Edward 164, 173
Dedman, Earl 72, 184
Demko, Jack Howard 167, 173
Denton, A. Ramona 173
Devault, Guillaume P. 185
Dickinson, Barbara J. 185
Dickinson, Judy 174
Doke, Clifford George 137, 135, 66, 94, 185
Donally, Philip B. 137, 122, 155, 129, 66, 185
Dontigny, Richard L. 77, 185
Droge, Alvin John 132, 155, 185
Duncan, Richard Dean 164, 185
Durgan, Virgil R. 132

Easter, Ray Carol 132, 185
Eaton, Evelyn Marie 128, 56, 185
Eklund, Albert Donald 127, 137, 135, 164, 129, 74, 186
Elliott, Sharon E. 56, 186
Elser, Donald Fay 155, 135, 129, 186
Enman, Wilma M. 186
Erickson, Patricia L. 184, 135, 138, 56, 186
Evenson, Kenneth M. 126, 70, 186

Faller, Lloyd Deburn 186
Fellerhoff, Jack H. 152
Flanagan, Patricia A. 184, 125, 138, 140, 64, 186
Fogarty, Adele T. 127, 62, 186
Foley, Edward Leo 140, 186
Fornell, Kay Lynett 186
Foster, Grace Jean 53, 58, 186
Fricke, Alvin Arnold 40
Fry, Harry Wellman 70, 1133, 186
Fullerton, Gerry H. 78, 186
Fulton, M. Louise 186

Gaugler, William S. 186
Gestring, Charles Ed 117, 137, 135, 129, 66, 186
Gidley, James Murray 27, 122, 155, 72, 186
Giebel, Ray Eugene 153, 74, 186
Gillis, Robert A. 132
Gnose, Neva Ann 125, 132, 124, 61, 186
Gottlob, Kathryn J. 127, 124, 63, 186

Harker, Perry Wilson 155, 124
Hartzog, Lilah Lee 64, 186
Haugen, Mrs. Barbara 127
Hayward, Clive V. 69, 187
Hearst, Dorothy B. 187
Hedrick, Phyllis L. 187
Henderson, Mason E. 176
Hendron, Charles W. 27, 122, 70, 187
Herbig, Harold H. 187
Heron, Lucille L. 61, 187
Herreid, Lila D. 134, 132, 124, 187
Hertz, Frances A. 187
Hester, Clarence R. 187
Holecek, Russell J. 136, 126, 187
Holland, Cecil Y. Jr. 40, 137, 78, 187
Holland, Richard D. 79
Holliday, Maurice S. 140
Horrall, Joseph A. 137, 135, 164, 75, 187
Hueseman, David Earl 187
Hurtt, Mrs. Judith L. 177

Jabs, Edward Henry 135, 155, 187
Jacobson, Robert L. 136, 87
Jaskot, Joseph John 177
Johnson, Betty Joyce 187
Johnson, Boyd Wm. 132, 187
Johnson, Noral W. 152, 136, 124, 78, 177
Jones, Elmer Lee 177
Jones, Robert Sumner 78

Kahl, John 177
Kanalz, Jack Peter 80, 137, 153, 187
Keefer, Boyd Oliver 141
Keefer, Mrs. Janet B. 141
Keil, Edgar R. 80, 95, 164, 187
Kelly, Clarence Wm. 73
Kimball, Keith R. 52, 66, 112, 135, 137, 153
King, Glenn Arthur 136, 155, 187
Koehler, David Lawre 69, 127, 187
Krall, Gerald J. 187
Kruger, Warren Eugene 132, 187

Laffoon, Robert Leon 71, 155, 187
LaFond, Roger Allan 27, 52, 78, 122, 129, 135, 155, 187
Larsen, Dorothy Ann 53, 57, 141, 188
Larsen, Palmer L. 75, 154, 164, 188
Lavender, Joseph A. 71, 188
Lee, Lynn L. 124, 132, 152
LeFevre, Patricia Joan 188
Legg, Iris Joan 188
Leys, Esther Irene 61, 188
Lovegrove, Georgina 140

MacPherson, Jim 71, 136, 152, 188
Macumber, Harold Ernest 188
Maes, Joseph Paul 188
Mahugh, Richard A. 136, 188
Markuson, Mary Ann 188
Marsh, Russ 73, 124, 152, 188
Marsh, Vivian Joann 57, 188
Marsh, Kenneth 153
Martin, Carl Eric 188
Martinell, Everett 188

Martinell, Wendell M. 153, 188
McCormack, John R. 188
McDonnell, Robert F. 69, 188
McDougall, Bryan C. 69, 188
McHugh, Peter J., Jr. 133, 137, 188
McNiven, Barbara J. 65, 123, 124, 137, 167, 188
Medendorp, Wayne A. 155
Mee, Donald Deen 188
Meuli, Jack M. 66, 112, 132, 135, 137, 153, 188
Mikkelsen, Ruth Elane 53, 55, 124, 188
Milburn, Marilyn 65, 124, 132, 134, 188
Milledge, Richard K. 188
Miller, Betty Lea 53, 65, 127, 188
Miller, Miles 141
Moore, Kathleen Ann 189
Morrisette, Robert 71, 113, 189
Morrison, Winona M. 189
Mosher, Roland C. 67, 95, 153, 189
Moy, Gordon Leroy 189
Muller, Frank X., Jr. 189

Neff, Hazel M. 189
Nelson, Dennis W. 67, 129, 137, 155, 189
Nelson, Irving Jack 132
Nerlin, Dale T. 153, 189
Neuhardt, Eireen 189
Newman, Connie P. 55, 189
Newton, Mary Ann 63, 138, 189
Niebel, Connie J. 57, 138, 141, 189
Norman, Robert Dee 189

Delores Oimoen 65, 189
Olcott, Patricia Joy 58, 179
Olson, Charles S. 189
Olson, Fred Allen 52, 189

Pegg, Donald E. 137, 153, 189
Peretti, James Wray 52, 71, 155, 189
Peters, Richard D. 79, 116, 128, 189
Peterson, Delbert R. 79, 133, 137, 155
Pewitt, Robert A., Jr. 40, 95, 137, 153, 189
Phillips, Theodore 125, 138
Picton, Harold David 127, 140, 155, 189
Pinkerton, Colleen P. 189
Postill, Gertrude 135, 189
Prescott, Emma 134, 189

Roberts, Caroline D. 59, 181
Rodenberg, Charlotte 57, 138, 189
Roscoe, Ralph F. 28, 52, 77, 155, 189
Rothie, Martha E. 140, 189

Sande, Aura Lee 127, 135, 190
Sandon, Aureta L. 63, 124, 132, 134, 190
Schilling, Donald H. 128, 141, 190
Schneider, Sylvia P. 127, 134, 135, 138, 141, 190
Schoonen, Anton 190
Servin, Donald K. 133
Shellenberger, Thomas 76, 128, 190
Shular, Robert Dean 137
Siverts, Deloris J. 134, 190
Skedsvold, Mrs. A. Joy 190
Skedsvold, Arne O. 73, 190
Smith, Vonda Louetta 190
Smoot, Kathryn Jean 190
Spang, Peter A. 190
Sprague, Edwin Jack 135
Squires, Dorothy M. 57, 127, 132, 190
Stanhope, Christana G. 63, 190
St. Clair, Virginia K. 59, 190
Stephenson, Arlene 59, 127, 138, 141
Stevers, Nadine Rose 190
Stoddard, Elizabeth 134, 190
Stockhill, Raymond 71, 190
Stromnes, Marge Ruth 65, 114
Sundsted, Doris S. 190
Swandal, Park Milton 190
Switzer, Robert 116, 153

Talbott, Bev 132, 190
Thayer, Eugene B. 27, 67, 112, 122, 129, 133, 137, 155, 184, 190
Thomas, Robert H. 71, 132, 155, 190
Thompson, George S. 135, 190
Thompson, James A. 73, 191
Todd, Milo John 133, 191
Townsend, Herbert H. 67, 141, 191
Truswell, Cecilia J. 191
Tucker, Carl William 133, 183
Turley, John E., Jr. 154
Turley, Martin D. 73
Tutvedt, Paul 67, 117, 137, 191

Urdahl, Marlowe S. 164, 191

Van Tuinen, Richard 191
Van Winkle, Leland H. 77, 125, 141, 191

Wall, Richard Edwin 79, 117, 122, 137, 191
Waterman, Richard G. 191
Watson, Doris Maxine 191
Watters, Alice Ann 138
White, Vernon Thomas 75, 138, 155, 191
Willey, Charles W. 28, 137, 155, 191
Williams, Richard M. 71, 191
Willman, Alice B. 191
Wolf, Jack Jay 73, 183
Wollaston, Dean E. 73, 136, 155, 191
Wood, Nancy Jean 65, 139, 140, 191
Woodbridge, Thomas M. 183

York, George Noel 127, 191

Zimmerman, Betty Ann 55, 124, 191
Zion, Robert Burton 52, 124, 152, 183

SOPHOMORES

Aal, Robert Allen 76, 192
Ackers, James Allen 192
Adamson, James Arth 66, 112, 192
Albright, Sidney A. 78, 115, 116, 192
Allen, Roy Harlow 70, 184
Allinson, David Jay 76, 184
Amberson, Max Lee 137, 192
Anderson, Nola Lee 58, 192
Armstrong, John Wm. 192

Baldwin, George Will 40, 78, 137, 192
Baldwin, Kenneth R. 134
Baretta, Edward Doug 192
Batri, Albert 192
Baugh, Willard David 74, 134, 137, 184
Beatty, Donald B. 192
Beck, George K. 80, 122, 192
Bell, Richard Oman 68, 122, 192
Belshaw, Bernice M. 60, 122, 192
Bendewald, Mervin H. 74, 184
Bengert, Isabel Hazel 122, 135, 138, 192
Benjamin, Clyde Arn 78, 192
Bergum, John Allan 78, 192
Berwick, Dale Keith 72, 184
Bokenkroger, Lu Ann 60, 132, 134, 192
Boveng, Oystein M. 66, 192
Bowden, Paula E. 60, 192
Bowman, Darrell E. 192
Bowser, Wm. Ernest 184
Boyd, Dorothy Rose 192
Boyd, Roberta 192
Branger, Clarice Eva 58, 192
Bryan, William Edward 66, 137, 192
Burgess, Milton N. 80, 193
Burns, James Donald 66, 193

Cahill, Charles Art 193
Carette, Joan 193
Carmichael, Donna C. 56, 122, 132, 193
Cassada, Charles O. 78, 193
Chambers, Alfrieda E. 56, 122, 123, 139, 193
Champion, Robert Edw. 193
Choriki, Raymond T. 193
Clemow, George M. 66, 117, 122, 137, 193
Clikeman, Franklyn M. 121, 193
Condit, Carolyn Jean 193
Cooper, Ella Ree 193
Covarrubias, Frank R. 74, 135, 185
Craig, John A. 78, 136
Creasy, Ann 60
Curry, Richard W. 76, 122, 193
Dale, Howard Clarence 76, 193
Damon, Robert A. 121, 136
David, Frank 193
Davis, Willard Frank 193
DeBree, James Owen 141, 193
DeCosse, Eugene G. 80, 193
Delap, David Frank 78, 185
Demers, Lambert L., Jr. 40, 173
Dickey, David D. 136
Dokken, Glen Orvill 185
Duley, Evelyn Fern 193
Dykema, Harley Elwin 155, 185

Edwards, John Robert 40, 80, 137, 155, 185
Egan, Richard Basil 193
Ellis, Eleanor D. 56, 193
Erickson, Donna D. 193
Erickson, Lionel H. 70, 136, 193
Erwin, Patricia A. 64, 193
Estervog, Jack 140
Evans, George Edward 155, 167, 186
Eyer, William W. 72, 193

Farichild, Wm. Raymond 70, 113, 193
Farr, Robert Cecil 74, 122, 136, 164, 194
Ferretti, Norma F. 58, 186
Ferrell, James M. 122, 194
Fleege, Mrs. Alice 194
Fleege, Robert Royal 135, 186
Forsythe, Peter 68, 194
Francis, Howard H. 78, 136, 194
Fraser, Kenneth Hugh 72, 186
Fredregill, Gayetta 64
Fredricks, Conrad S. 78
Freeman, Dianne G. 61, 194
Freise, Robert P. 167, 186
Freshour, Lois A. 63, 132, 134, 135, 194
Friesz, Sam Lester 194
Fry, John Davids 74, 132, 186
Fuller, Nola K. 55, 123, 134, 194

Gaarder, Donald E. 40, 77, 122, 137, 194
Gaines, Robert D. 78, 121, 194
Garber, Douglas E. 72, 194
Garofalides, John 194
Geiger, Reita Beatrice 139, 194
Geren, Harold E. 194
Gordon, Roger Lee 75, 194
Gowen, Lois Mildred 64, 194
Gowin, Jessie Jean 134, 194
Green, James Ervin 194
Griffith, Albert Ed. 78, 194
Grigg, Thomas C. 136, 140, 186
Grove, Rollis Clevel 70, 194
Gullickson, Howard K. 69, 122, 194

Haas, Johnna Lee 63, 194
Hallesy, Harold W. 08, 186
Haney, William Reid 70, 132, 194
Hanley, Donald Lee 79, 121, 194
Hanson, Edward Lawre 78, 137
Hanson, Lloyd Leroy 195
Hanto, Janice Violet 55, 122, 123, 134, 195
Hargrove, Donald Roy 195
Hartson, James F. 133, 153
Harvat, Ruth Jeanette 59, 134, 195
Hassett, Lenora Ellen 123, 138, 195
Heaney, Donald Sam 195
Heil, George Anton 132
Hein, Paul Lewis 195
Henneford, John Ross 66, 122, 195
Hermes, Edwin Thomas 70, 122, 195
Hicks, Bonnie Gayle 56, 114, 195
Hill, John 78, 153, 187
Hobby, Norman Eugene 73, 153, 186
Hodgson, Donald J. 80, 186, 195
Hoff, Thomas Samuel 27, 40, 80, 137, 195
Hoffman, Cherie P. 59, 195
Hoiland, Arthur J. 195
Hoiland, Thomas R. 195
Hollo, Holgrim 137, 187
Holm, Carl Berger 75
Hoskinson, William S. 71, 195
Hougardy, Robert Wayne 121, 122, 195
Hovren, John C. 69, 187
Howe, James Herbert 176
Howey, Mrs. Joan M. 195
Hunt, Mary Allen 122, 195
Hupp, Betty Jo 55, 99, 187

Irvine, Jean Margaret 195

Jackson, Dean Charles 137, 187
Jacoby, Charles G. 187
Jenni, Albert Joe 70, 113, 122, 195
Johnson, Barrett V. 73, 122, 195
Johnston, Ruth Ann 56, 114, 138, 195
Jones, Edwin A., Jr. 195

Kamps, Betty Mae 123, 195
Kelly, Bernard F. 40, 195

Kelly, Edward Gordon 195
Kenfield, Marian A. 196
Kign, Melvin Merrill 66, 137, 196
Koefelda, Bernice R. 61, 196
Kober, Johann Eduard 134
Kolberg, Beverly J. 196
Kolstade, Galen 196
Korslund, Naida Jean 53, 64, 114, 115, 122, 196
Kraenzel, Sarah Jane 27, 57, 122, 196
Kummerfelt, Frank 196

Lake, Charles Leroy 196
Lander, Walter E. 69, 140, 196
Lang, Marie Joyce 196
Larson, Lois Mae 196
Larson, Thomas James 196
Lemon, Glenn Michene 114
Lund, Robert Eugene 78, 196

MacDonald, Marlene 59
Makoff, Edward Max 40, 137
Mann, Virginia Louis 55, 134, 196
Manning, Daniel G. 77, 196
Mansbridge, Joan Ada 122, 138, 196
Matthews, Lee Charles 77, 196
Maxson, Patricia Jean 196
Maxwell, Hugh Walter 188
McCulloch, John Francis 122, 196
McDonald, Jane Frances 61, 122, 138, 196
McGourty, Donald 67, 104
McKee, Alan Forrest 73, 196
McKenna, Francis G. 136, 155
McLaughlin, Nancy Ann 65, 122, 141, 196
McLaughlin, Robert Edward 73, 135, 137, 196
McLeod, Keith Wm. 188
McNamara, Donald P. 155
Meadows, Alene Rae 65, 122, 197
Metully, Charles J. 135, 153, 188
Meyer, Jack Henry 75, 197
Mills, Wm. Thomas 164, 197
Misfeldt, John Brydo 78, 137, 197
Mitchell, Harry B. 78, 115, 136, 137, 197
Mito, Henry Toshiaki 197
Molvig, Dorothy Ann 57, 138, 197
Monforton, Remi Erene 122, 197
Monson, Joan 63, 138, 141, 197
Moody, Wendell Frank 137, 197
Mooney, Jo Ann 57, 197
Moore, Herschel D., Jr. 136, 197
Moore, Kay 65
Moore, Jack Keith 40, 75, 137, 188
Moore, Paul H. 197
Morrison, John H., Jr. 78, 116, 121, 197
Mullen, Gerald 73, 117, 197
Myles, Margaret Regi 65, 122, 138, 197

Nagode, Clinton Doan 197
Near, David Myron 121
Nelson, Harold Wayne 73, 122
Noel, Anna Jolene 197

O'Brien, John Arthur 95, 136
O'Brien, Richard Sax 78, 155, 189
O'Donnell, Ora Mary 197
O'Leary, Arthur John 122, 197
Olson, Conrad Arthur 75, 164, 189
O'Riely, Diane 57

Paisley, James Donald 79, 122, 197
Parac, Thomas Joseph 134, 137, 153
Parker, Barbara A. 65, 132
Parker, Walter Wm. 77, 197
Passmore, Jessie 122, 197
Peabody, Harold W. 79, 122, 197
Peace, Irene Ruth 63, 197
Peterson, Betty Ruth 55, 122, 123, 134, 197
Peterson, Lorraine R. 65, 198
Pettyjohn, Janis Jean 27, 123, 198
Phillips, Donald Graham 71, 198
Pratt, Alice L. 61, 134, 138, 198

Raftery, Elizabeth A. 198
Rammell, Ora Jay 67, 135, 198
Raschkow, Chas. George 73, 198
Raunig, Robt. Edward 77, 122, 193
Redfield, Arthur F. 52, 75, 95, 122, 164, 198
Reichelt, Alice Joan 61, 198
Rice, George Gaylord 67, 198
Richter, William R. 155, 189
Rickard, Cecelia Agnes 63, 141
Riebe, Herschell J. 198
Robbin, Robert Raymond 75, 122, 128, 198
Roemer, Joseph John 71, 198
Roesler, Mary Marie 138, 198
Rohrer, Arnold Melvin 73, 122, 198
Roloff, Robert R. 198
Rudman, Sharon Lynn 57, 114, 122, 138, 198
Rutter, Peggy 138, 181
Sandvig, Naomi 65, 122
Scharf, Frank Joseph 155, 190
Schneekloth, Susie A. 63, 198
Schoessler, Ray 40, 137, 198
Shoal, Donald E. 140
Shunk, Edward Raymond 94, 198
Smith, Delores Anne 57, 135, 198
Snyder, Gary Grant 116
Stevens, Richard Del 121, 122, 140, 198
Storey, Phyllis Ann 63, 134, 199
Strand, Bertha Evelyn 63, 122, 135, 138, 199
Strouf, James Edward 190
Sutcky, Vera 57, 122, 134, 199
Swandal, Marvin 79, 137
Swindlehurst, Bev 134, 199

Teruya, Danfred M. 121
Thayer, Laurence Edw. 67, 122, 137, 199
Thomas, Charles Melt 71, 121, 132, 199
Thompson, John N., Jr. 79, 121, 199
Thompson, Vern Everett 199
Thornby, William D. 79, 199
Thurston, James Robt. 69, 140, 199
Todd, Ernest Glen 133, 167
Trainer, Jerry Douglas 79, 199
Tuma, Gene Arnold 77, 199

Virag, Joseph Milton 183, 199
VanWinkle, M. Jean 114, 132, 134, 199
Van Noy, Artha Mae 59, 199

Waldron, Hazel June 57, 122, 123, 199
Walker, Charles E. 94, 137, 199
Wallace, Dona Jean 53, 55, 134, 199
Walton, Allen E. 79, 135, 137, 191
Ward, Ivene June 59, 199
Weeks, David Eugene 121
Weinrich, Dixie Jo 199
West, Wm. Bartlett 69, 121, 199
White, Jack Milton 79, 121, 122, 199
Williams, Kenneth G. 73, 128, 153, 191
Williams, Thomas Edm. 67, 95, 117, 137, 199
Wilson, Victor Bruce 121

Youngquist, Rodney A. 199

Ziller, Robert Erwin 199

FRESHMEN

Abbott, Donald E. 71, 200
Adams, John Robert 79, 200
Albert, Darrel H. 74, 164, 200
Albright, Arlen B. 60, 134, 200
Allhands, John D. 200
Anderson, John F. 40
Arneson, Catherine L. 64, 200
Arnold, William L. 200
Askew, Marguerite 114, 134, 200
Axford, Marilynn N. 192

Badgley, Glenn E. 200
Baisch, Lee D. 40
Baker, Bonnie Belle 64, 200
Balcer, Thomas Raymond 72, 200
Bassett, Clark G. 200
Bateman, Kenneth M. 79, 200
Bawden, Dennis Lee 67, 95, 137, 200
Beahm, Richard T. 94
Becken, Neva Jean 60, 139, 200
Bell, Fred Leon 73, 200
Bellows, Robert A. 200
Bennis, Peter Frederick 74, 200
Berg, Arliss E. 67, 200
Bergendahl, Earl H. 79, 200
Bergman, Robert Kaye 200
Bergum, David Arthur 200
Bertholf, Margaret L. 57, 139, 200
Bidlake, John Morgan 71, 200
Bieler, Ann Louise 139
Biering, Paul Roland 200
Birkeland, Arlene D. 60, 112, 200
Birkeland, Thomas 200
Bishop, James Lee 67, 200
Bjork, Jack Gene 200
Black, Jacqueline M. 59, 134, 200
Blanchard, Earl John 94, 192
Blankenship, Peggy M. 57, 132, 200
Bliss, Dorothy Jeann 57, 132, 134, 138, 200
Bliss, Harrison T. 76, 200
Bonifas, Margaret I. 62, 132, 200
Bower, Alice Alden 134, 135, 200
Bracken, Roger Earl 68, 132, 192
Bramble, Garland D. 200
Brannan, Robert H. 200
Bray, Robert Alden 200
Breeden, Leslie M. 40, 76, 134
Brelsford, Donald L. 200
Brooking, Richard A. 68, 200
Brown, Deloris I. 138, 200
Brown, Harvey Dana 138, 192
Browne, Leslie F. 136
Bryan, John David 40, 200
Buchanan, Jean Hazel 57, 134, 200
Buchmann, Paul Kurt 71
Bunge, Louis E. 200
Burnett, Janice L. 57, 132, 139, 140, 200
Burnett, Keith R. 200
Burnham, Donald Lee 68, 135, 200

Calvert, Charles Wm. 200
Carlisle, Joseph A. 72
Case, Arnold J. 200
Case, Julie Ann 60, 200
Celander, Edwine 79, 200
Chabal, Irma Marie 59, 201
Champion, Beverly 59, 201
Chirgwin, Frances C. 57, 138, 201
Christison, Constance 64, 201
Clark, Dale C. 201
Clark, Robert Glen 76, 201
Cleveland, Charles L. 79, 201
Closs, Barry Richard 201
Cole, Klynn Lawrence 201
Conley, John Frank 71, 201
Connelley, Edward M. 79, 136, 137, 201
Connelley, Marla M. 64, 132, 201
Conway, William A. 67, 201
Cook, Alfred Clair 137
Cook, Thomas Halin 201
Cooper, James Howard 201
Copley, James Earl 132, 137, 201
Cormier, Darlene A. 57, 201
Costin, James Lee 79, 201
Coursey, Wayne Mario 68, 132, 201
Cowan, Gary Lawrence 79, 201
Crary, Douglas 76, 201
Crennen, Martin Wm. 201
Cronk, John Colburn 67, 137, 140, 201
Crosser, Frank Gene 71, 193
Cyr, Charles Wm. 72, 201
Czirr, Nancy Jo 60, 139, 201

Dahlberg, Irvin Will 72
Dauwalder, Richard 77
Dauwalder, Robert 77
Davis, Edward B. 201
Davis, Elmer Eugene 201
Dean, Wayne W. 201
Delp, Robert C. 74, 201
Dettmann, Larry Alan 201
Dewey, Charles E. 77, 201
Dickinson, Robert L. 74, 201
Dohlen, Ronald M. 201
Doig, Duane Angus 137, 201
Doman, Thomas Edward 40, 201
Donaldson, Eugene C. 79, 201
Dross, Allen Edward 136, 201
Drury, Alton G. 74, 201
Dunbar, Marvin Grant 201
Duncan, Stella Jean 193
Dutt, Gordon Richard 79, 201
Dwyer, Jack R. 201

East, Gary Victor 136, 201
Edens, Lester Wm. 164, 201
Edwards, Elizabeth J. 59
Egged, Walter Robert 135
Erdahl, David R. 77
Ergenbright, Clare 138
Eustace, Ronald Wm. 77

Farr, Barbara Vione 57, 135, 138

Farrington, George E. 71, 140, 194
Farris, Jimmie L. 202
Ferris, Donna Jean 202
Flatt, Virginia 64, 112, 132, 202
Flaskerud, Bernice L. 62, 135, 139, 202
Fleenor, Patricia L. 202
Flint, George Harold 28, 72, 137, 202
Foss, Shirley Joy 54, 112, 134, 202
Foss, Winifred Elna. 55, 202
Fowler, Wallace J. 74, 202
Francis, Perry George 79, 202
Fraser, Wm. Sdney 79, 202
Freeman, Howard Don 68, 202
Frenk, Shirley Ann 57, 202
Friedt, Frances L. 202

Gilstrap, Darlene E. 202
Gleason, Warren T. 202
Glennie, Thomas M. 67, 202
Glynn, Don M. 80, 137, 194
Glynn, Martin Willis 80, 202
Gnose, Edna Louise 202
Gordon, Gary Edward 71, 202
Gorman, Doris Mae 59, 202
Gossack, Alice L. 54, 134, 202
Gosselin, Charles P. 202
Gottfried, Adeline A. 54, 202
Grady, Edward John 135, 202
Green, Frank Conrad 67, 202
Green, William Lee 75, 194
Greenwood, Mary E. 132, 139, 141, 202
Griep, Franklin Wald 73, 202
Griffith, Walter E. 40, 137, 202
Grooters, Ronald E. 73, 202
Grosfield, Sylvia G. 61, 112, 202
Grovom, Jimmy Owen 73, 202
Groves, Ethel Jean 139, 202
Gruel, Donald D. 194
Guenther, Jim Wm. 71, 202
Gustafson, Patricia 59, 202
Guyer, Nina Virdell 59, 134, 139, 202

Hackett, Harvey Jo 67, 202
Hagerman, Mary Lynne 59, 132, 139, 202
Hale, Mildred Ree 115, 138
Hallam, Eva LaMae 202
Halverson, George T. 71, 202
Harcharik, Robert D. 202
Harper, Lorance Duane 67, 195
Harrington, Murva G. 63, 139, 202
Harris, John 75, 202
Haworth, Richard B. 69, 202
Hayen, Glen Duane 75, 202
Hayman, Donald Wm. 202
Heavner, Lloyd G. 202
Hegg, Kenneth H. 73, 202
Helmer, James F. 73, 202
Hennessy, David H. 75, 202
Hert, Jack Leoy 203
Hesse, Helen Dorothe 195
Hicks, Harvey R. 73, 203
Hinerman, Ethel M. 134, 203
Hoey, Frank John 40, 137
Holland, Don Stanley 203
Holm, John Raymond 75, 203
Holtz, Donald Roger 203
Holtz, Marvin Ellis 79, 203
Hookham, Marian L. 203
Hougardy, Harold H. 203
Howard, Delores E. 141, 203
Huckins, Franklin D. 79, 203
Hulbert, Jeane Pearl 134, 203
Hundtoft, Elgin B. 203
Hunter, Douglas G. 95, 134
Hurst, James Albert 141, 203

Ibenthal, Wm. Stanley 132, 203
Idler, Helen 203
Ingaldson, Fred E. 79, 203
Irvine, Charles Nat 67, 137, 203
Iverson, Dorothy Ann 139, 203

Jackson, Bette Jean 59, 132, 134
Jackson, Edith Anne 139, 203
Jackson, Joan Avis 203
Jacobson, Clifford G. 203
Jenson, John C. 77, 203
Johnson, Cordell 69, 137, 203
Johnson, Hans Pete 203
Johnson, Mary Pat 203
Johnson, Richard E. 79, 203
Johnson, Robert V. 40
Johnson, Rodney Dale 75, 203
Johnston, Joanne M. 57, 137, 141, 203
Johnston, Marjorie A. 57, 203
Jones, Beverly J. 203
Jones, Frank Lee 203
Jones, Nancy Lee 59, 132, 140, 203

Kamhoot, Norman B. 203
Kanalz, Betty Louise 57, 132, 203
Kargacin, Katherine 61, 203
Kelly, Robert F. 196
Kent, Erwin Jacob 79, 203
Keto, Bertha Amelia 138
Kilpatrick, Harold J. 203
Kimball, William D. 203
Kimpton, John Edward 67, 140, 203
Kitchell, Dale L. 75, 164, 203
Klansek, Wm. Robert 203
Klatt, Lila Mae 203
Kiepper, Marilyn Rae 61, 203
Klock, Joyce D. 134, 138, 203
Kopriva, Phil Dean 71, 95, 203
Korell, Philip Wm. 79, 203
Korn, Elizabeth 203
Kotaki, Kiyoe Louise 203
Kramer, Laura Jean 64, 203
Kraus, Albert C. 203

Lacy, Robert Raymond 203
Lantz, Leroy Jerome 204
Larsen, Lily Ann R. 63, 132, 134, 204
Lashway, Donald John 204
Laslovich, Helen A. 55, 204
Lassey, Wm. Raymond 67, 137, 204
Laughery, Lael Rae 139, 204
Lavelle, Helen C. 57, 204
Lengemann, Allen 204
Lentfer, Hermine Lou 57, 138, 196
Luethold, Marion I. 135, 204
Levno, Delwyn Henry 196
Levno, Glen Ivan 204
Lewis, James Emmett 71, 113, 136, 204
Lingren, Theodore 204
Lingle, Del Leroy 41, 137, 204
Livingston, Bonnie L. 63, 204
Livingston, Melvin W. 79, 204
Lockrem, Lloyd Cliff 73, 204
Logan, Edgar Gene 73, 204
Logan, Kenneth D. 136, 204
Luedecke, Lloyd O. 135, 204
Luthje, Loren Claude 204
Lynch, Eugene Walton 67, 95, 137, 204

Magnuson, Gow. Arthur 69, 204
Martin, Virginia L. 61, 139, 204
Maykuth, Gerald S. 79, 140, 204
Mazanec, Bernard E. 69, 204
McAllister, Kenneth 71, 204
McCall, Denny Willard 73, 196
McCollum, Marilyn R. 65, 135, 138, 204
McConnell, John W. 204
McCormick, Edmund B. 79, 204
McDermott, Duane E. 164, 204
McDonald, Marlene 138, 139, 204
McDonnell, James D. 67, 137, 204
McGiboney, Donald G. 204
McGlenn, Shirley J. 61, 204
McIntosh, Joile Ann 57, 139, 204
McKay, Joan Lee 57, 139, 204
McLaughlin, Thomas V. 71, 204
McNulty, Thomas James 196
McPhail, Donald E. 71, 204
McQuillan, Kathryn A. 204
McRae, Carol Christine 57, 118, 132, 204
McWhirter, Robert D. 132, 204
Menard, Carolyn Lou 197
Menzel, Robert D. 204
Merritt, Alvin Garth 67, 204
Messick, Claud T. 204
Metully, Kathryn 135, 139, 204
Miller, Kenneth P., Jr. 73, 204
Miller, Merle Rosanne 204
Misuraco, Herman Ray 41
Mitzel, Anthony 204
Mockel, Marilyn K. 57, 132, 140, 204
Molvig, Carol Lee 57, 139, 204
Morrow, Clarice Joan 57, 139, 204
Moy, Leroy George 71, 205
Mueller, Johnnie 73, 205
Murphy, Anita D. 65, 115, 205
Murphy, June Ann 59, 205
Myers, Bill Gene 205

Nebel, George 67, 112, 205
Neibauer, Lawrence L. 137, 205
Neill, Dwight 205
Nelson, Martin James 95
Ness, Beverly Ann 59, 139, 205
Newhall, Clarence H. 71, 205
Neyman, Donald A. 205
Nies, William Fred 205
Noel, Clara Juanita 135, 205
Norbo, Gary John 77, 205
Norick, Kenneth J. 73, 205

O'Connell, Darrell F. 67, 205
Ohlin, Ronald Enoch 73, 205
Ohta, Mrs. Franca 205
Oldelk, Sharon 135, 205
Oldenkamp, Richard D. 205
Olsen, Arden E. 135, 205
Olsen, Eugene D. 73, 205
Olsen, Gordon M. 197
Olsen, Ronald K. 205
Olson, Margaret Ann 57, 132, 140, 205
Orr, Ralph 205
Overturf, Charles S. 137

Palmer, George L. 205
Palmer, Margaret J. 57, 117, 139, 205
Parfett, John 133
Parker, Mary C. 65, 114, 141, 205
Parker, Robert Clyde 69, 205
Parris, Wm. Ronald 69, 205
Pasha, Dorothy 57, 140, 197
Passmore, Gilbert 205
Patterson, Don Allan 205
Paul, Gary S. 40
Pearson, Diane B. 57, 132, 205
Pearso,n Sharon C. 57, 132, 205
Pegg, Charles Wm. 137, 205
Peres, Fred N. 40
Peterson, Dorothy A. 205
Peterson, Mary J. 55, 205
Peterson, Melvn P. 73, 132, 205
Peterson, Thomas C. 67, 137, 205
Petrini, Evelyn J. 135, 138, 205
Petterson, Tim L. 137
Pewitt, Robert 205
Phay, Donald C. 205
Phillips, Gary W. 205
Phillips, Mary Kay 59, 134, 138, 205
Pittenger, Eugene W. 73, 205
Pitman, Paul A. 205
Polette, Lester Walt 205
Post, Arthur C. 79, 205
Prestrude, Alibert M. 75, 205
Price, Harvey Bruce 71, 205
Puyear, Robert L. 205

Ragland, Wilma (Billie) 132
Ratliff, Frank D. 205
Redman, Carolee 57, 135, 138, 205
Reese, Virginia Mae 57, 132, 139, 140, 206
Reilly, Kay Jonel 57, 206
Raynolds, Richard 206
Rice, Eldon Edward 95, 137, 206
Richardson, Glenn 77, 198
Ritzdorf, Robert Lee 132, 206
Robbins, Loring E. 73, 206
Robertson, Vernon H. 40, 198
Rogers, James Clay 40, 137, 206
Rose, Jeanie M. 61, 139, 206
Ross, John Wm. 137
Rossmiller, G. Eddie 67, 113, 137, 206
Roth, Pete Paul 67, 206
Roush, Glenn Arthur 79, 132, 206
Routzahn, David S. 198
Rowe, Charles Alfred 79, 206
Rowley, Rose Ann 63, 139, 206
Rudberg, Donald A. 73, 206
Ryan, Patricia Ann 139, 206
Ryffel, James Rodney 67, 206

Sanderson, Sally Sue 59, 139, 206
Sargent, Helen Jane 139, 206
Sauke, Ida Jane 135, 206
Sawyer, Betty Anne 54, 206
Schlack, Georgia Ann 206
Schmitt, John Jacob 67, 206
Schneekloth, Merle R. 75, 206
Schock, Albert 73, 137, 206
Seman, Arlen Gary 79, 206
Shaw, Gene Carlyle 40, 206
Shaw, Jerry Miles 40
Sherick, Stephan R. 206
Shively, Donald G. 206
Shoal, John Jacob 140
Shope, Judith Emily 65, 138, 206
Shore, Robert Richard 206
Shular, Walter Allen 206
Siler, Larry Duane 206
Sime, James S. 206
Simonfy, Ethel A. 65, 138, 206
Simonfy, Michael D. 206
Simons, John B. 71, 206
Simonsen, Charles M. 206
Simser, Boyd O. 206
Skabo, Ronald Ricks 69, 132, 206
Skillen, Marvin Lew 79, 198
Slaybaugh, Donald R. 71, 206
Sletten, John Robert 79, 206
Smith, Barbara Lee 206

Smith, Marvin Lloyd 206
Smith, Robert 206
Smith, R. Douglas 75, 206
Soare, Franklyn J. 73, 206
Sommerdorf, Ronald A. 71, 206
Sorensen, Lloyd D. 75, 206
Stapleton, Anne E. 135, 198
Stewart, Donna Gene 61, 139, 206
Stickney, Richard R. 71, 206
Stokke, Celia Annett 59, 134, 207
Stoltz, Helen E. 61, 199
Strauss, Robert L. 207
Striker, Romona Ann 199
Stromen, Ronald M. 40
Sullvian, Marshall F. 207
Sutherland, Paula Jo 57, 207
Sutherlin, Albert L. 135
Svee, Robert Royce 40
Swandal, Marvin A. 207
Swanz, James Clyde 79, 207
Swingle, Ethel E. 59, 207
Swortzel, Frank Richard 77, 207

Tacke, John Bernard 40, 77, 207
Tadvick, Donald E. 79, 207
Tarum, Elinor K. 132, 134, 135, 139, 207
Terpening, Melba C. 207
Terrell, Robert L. 69, 207
Thomas, Helen J. 57, 207
Totten, Richard N. 207
Tovson, Jacqueline J. 207
Trovatten, Donna Mae 55, 135, 139, 207
Trovatten, Doris Ann 55, 135, 139, 207
Trumbull, Leona Mae 61, 207
Tureck, Rita A. 63, 207

VandeVeegaete, Chas. 73, 207
VandeVeegaete, Irma 61, 139, 207
Van Noy, George H. 79, 207
Vaughn, Jacard M., Jr. 207
Viall, Howard 207
Voth, William Joseph 199

Walden, Russel Ralph 207
Walker, Arthur Wm. 67, 207
Walker, Carolyn Lou 59
Walker, Charles E. 67
Walker, Fred E., Jr. 207
Walker, George T., Jr. 207
Walter, Frederick B. 207
Ward, Lois Ann 65, 115, 135, 138, 207
Watson, Clifford A. 141, 207
Watts, Charles Earl 207
Way, John Richard 207
Weber, Terrence G. 207
Welch, Jean Willa 65, 134, 138, 207
Wells, Roy Allen 73, 207
Wenzel, Robert W. 71, 132, 207
Wetzsteon, Don Jacob 67, 137, 207
White, Mrs. Rosalyn 207
Whiteman, Larry D. 75, 207
Whitmer, Ellen Lorra 59
Whitney, Charlotte R. 57, 207
Wike, Richard G. 40, 137, 207
Wilkinson, Ronald 207
Wills, Roy O. 135
Williams, Betty Kay 59, 132, 207
Williams, Carole Ann 207
Williamson, Donald F. 67, 137, 207
Wlison, Deland Dee 140, 207
Wiseman, James L. 73, 207
Wood, Lorraine M. 207
Wood, Richard W. 137, 207
Woodmansey, John F. 207
Woods, Frances L. 207
Work, Mitzi 207
Wylie, Robert Paul 40, 95
Wyman, William Lee 115

York, Mary Margaret 63, 207
Young, Edward Lee 136, 140
Young, Ronald James 191

Zadow, Jerry Lee 73, 207
Zucconi, William Ray 71, 113, 207

Dear Students:

It gives me much pleasure to present to you the 1953 MONTANAN. I hope you will find the book a refreshing record of the past year of which you were a part. You will find the book a few pages shorter than last year's because of increased production costs, but we have tried to outline the most important activities of the year as they fall in the quarter.

Much thanks should go to the people who never come in contact with the students. Their experience, efficiency and hard work was priceless in the production of this year book. To these persons go many thanks, Frank Cross and Bill Remington of REPORTER PRINTING & SUPPLY COMPANY, who always do a superb printing job. To Howard Vierling and Al Salsbury of ARTCRAFT ENGRAVING AND ELECTROTYPE COMPANY, whose assistance was invaluable in helping with laying out the book, the artwork, and engravings. To Bill Retchin of S. K. SMITH COMPANY, who gave us the fine quality cover you see on the book.

Many thanks go to the staff, without whose work and assistance the book would not have been possible to publish. They are: Joe Lavender, Business Manager; Gene Thayer, Associate Editor; Sanna Green and Jeanne Kellogg, Copy Editors; Jerry Aanes and Ed Rosmiller, Photographers; Jack Meuli, Mounting Editor; Jack Rogers, Sports Editor; Bill Fairchild, Index Editor; Harry Fry, Advertising Manager. These students and their staffs have done much fine work and deserve a great deal of credit. Also much appreciation goes to our downtown photographers of Linfields Studio and Schelchtens Studio, for their fine workmanship that produced top quality portraits.

I would like to thank the Student Body for placing me in this responsible position. It gives me a great deal of satisfaction and sense of achievement by editing the 1953 MONTANAN. I hope you will enjoy reading it as much as I have enjoyed bringing it to you.

Sincerely yours,
Bud Buell, Editor
1953 MONTANAN