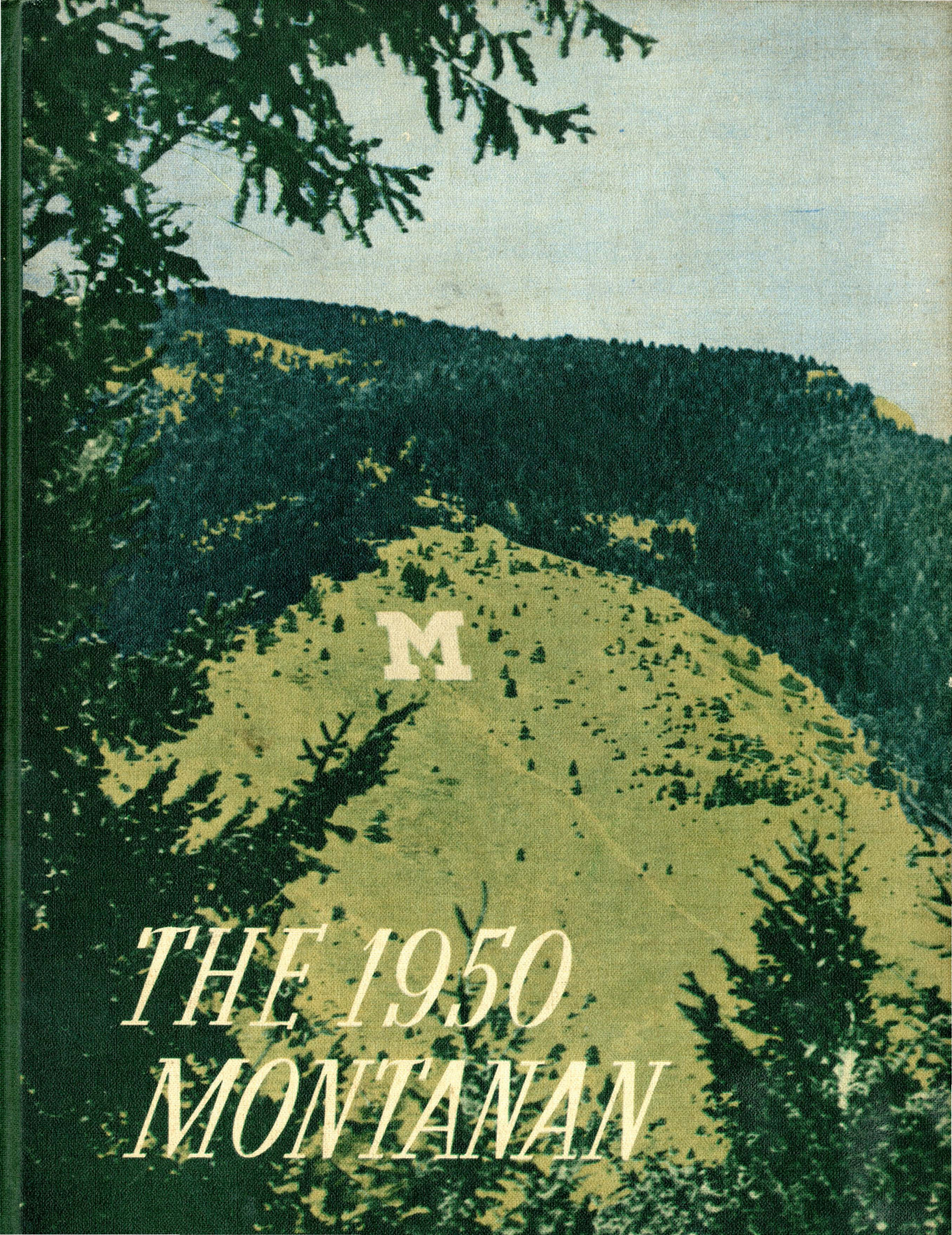
M
THE 1950
MONTANAN

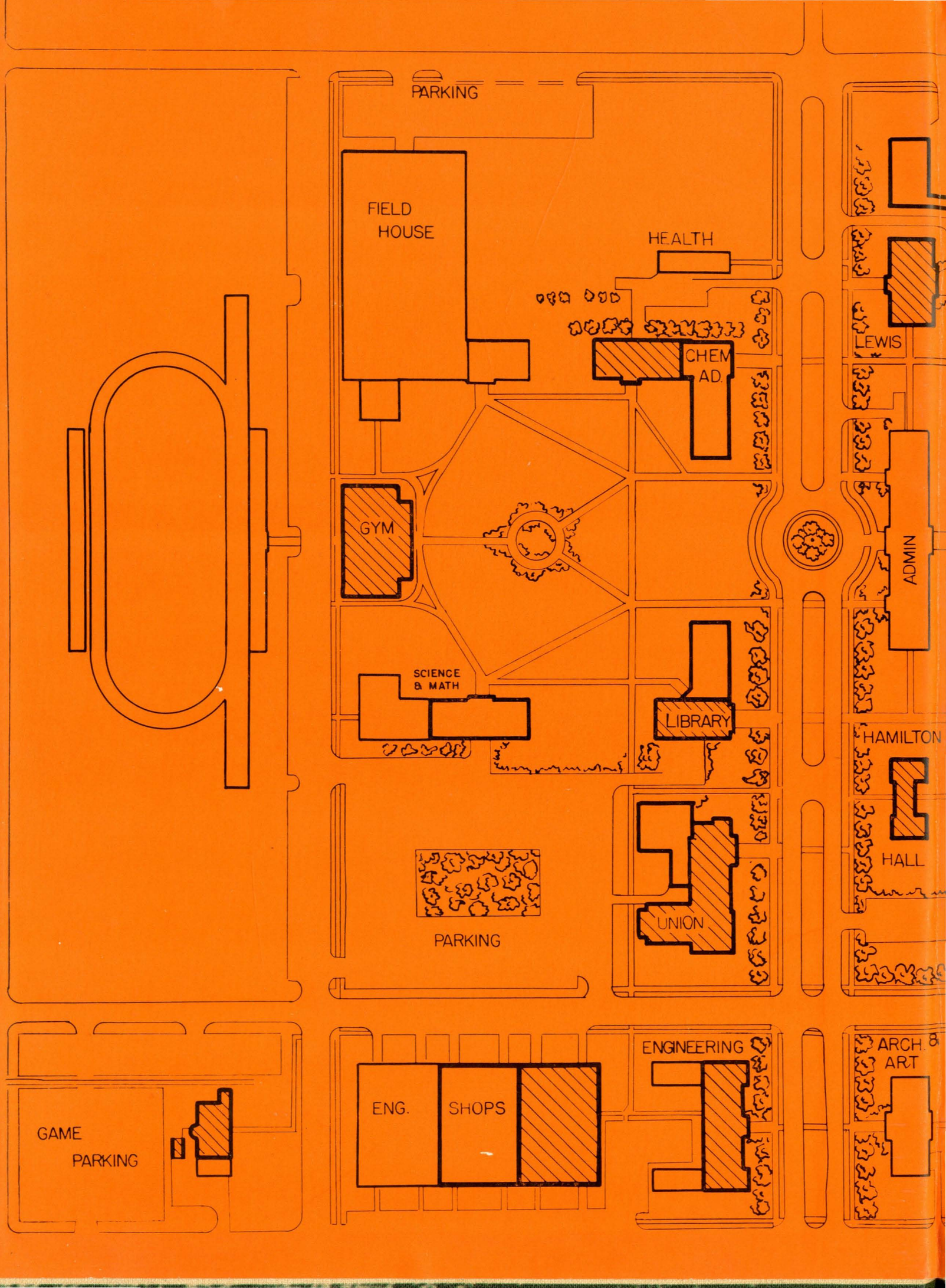
PARKING
FIELD HOUSE
HEALTH
LEWIS
CHEM AD.
GYM
ADMIN
SCIENCE & MATH
LIBRARY
HAMILTON HALL
PARKING
UNION
GAME PARKING
ENG.
SHOPS
ENGINEERING
ARCH. & ART

Chris

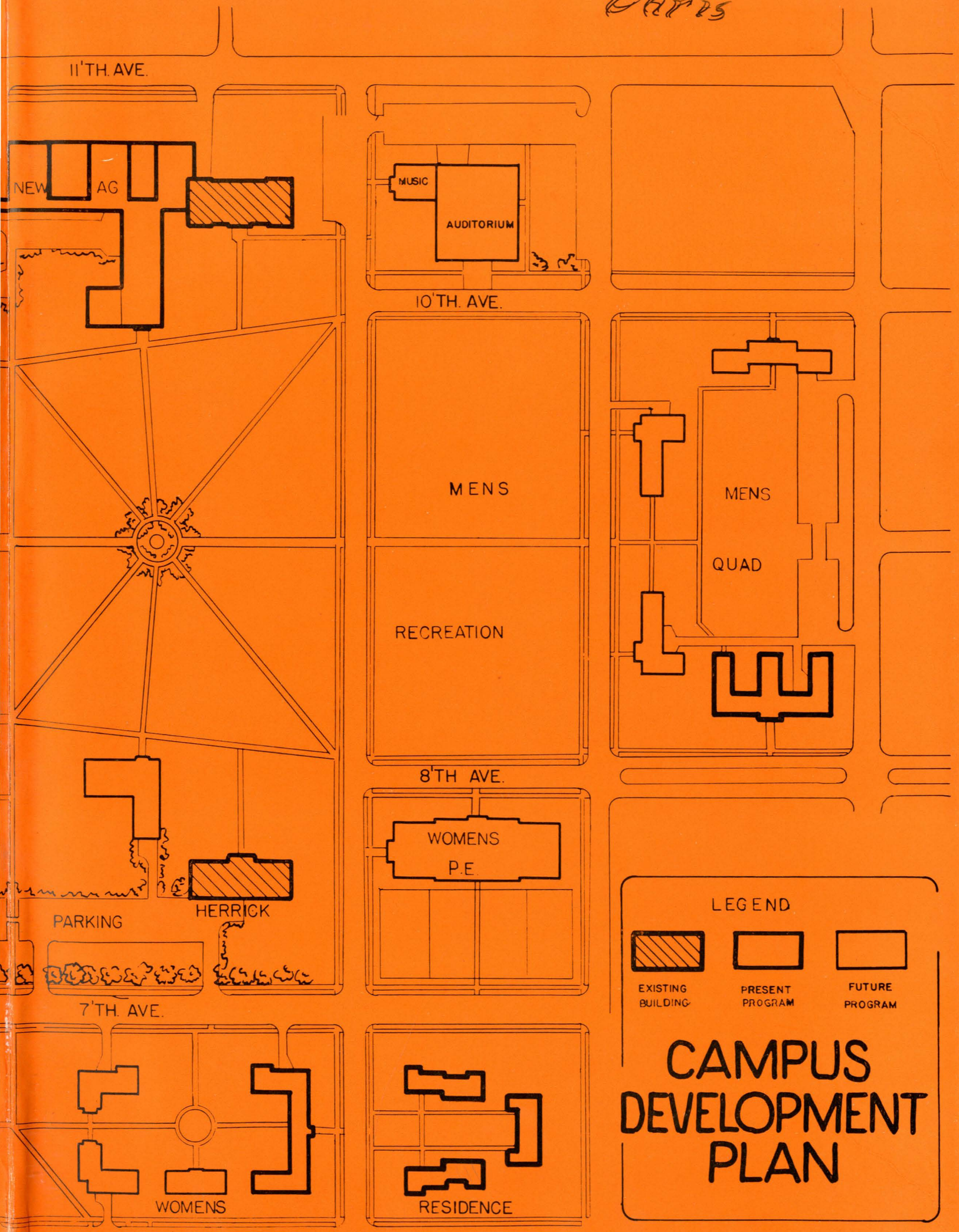


# CAMPUS DEVELOPMENT PLAN


WELCOME TO
MONTANA STATE COLLEGE
BOZEMAN
ELEV. 4800 POPULATION



# the Montana

TOM DRUMMOND . . . . . *Editor*

JIM BROWN . . . . *Business Manager*

*Published by*

THE ASSOCIATED STUDENTS OF MONTANA STATE COLLEGE

1950

BOZEMAN, MONTANA



*n*

# Foreword

IN this book we have tried to package a year at M. S. C. We have given you pictures and words, but you have to supply the rest. If it were possible we would bundle up the full-throated roar that follows a touchdown and put it in this book. We would give you the smell of paint in the art labs, the odor of the chem lab, the scent of spring, summer, and winter. We would give you the sensations of joy and sorrow. We would give you feeling of college—the smells, the sounds, the tastes. We would give you all if we could. But we can only give you pictures and words. We hope it is enough so that you can supply the rest.




What do you read, my lords?

Words, words, words. Write?

Words, words, words. Enjoy?

Pictures, pictures, pictures.

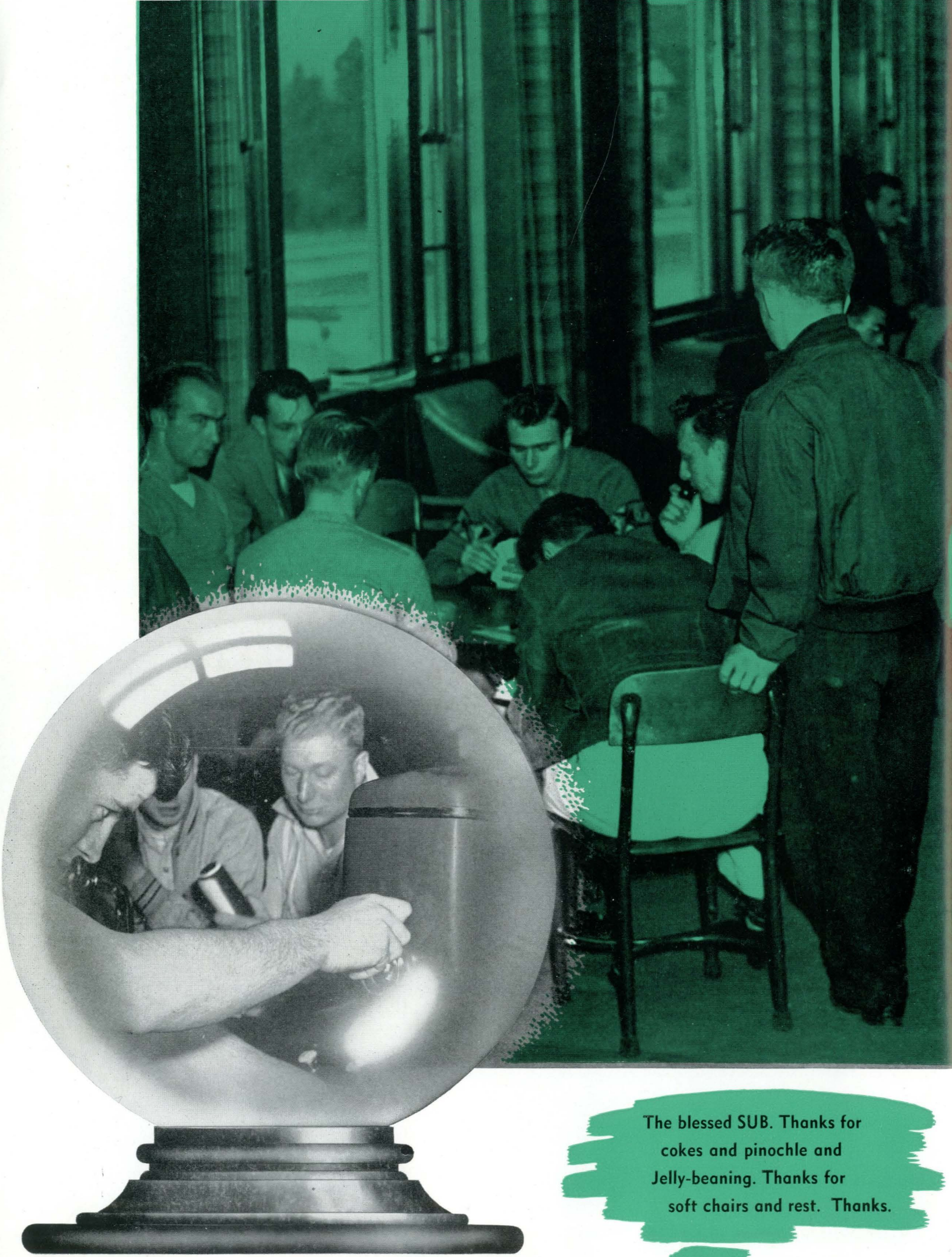

The blessed SUB. Thanks for cokes and pinochle and Jelly-beaning. Thanks for soft chairs and rest. Thanks.

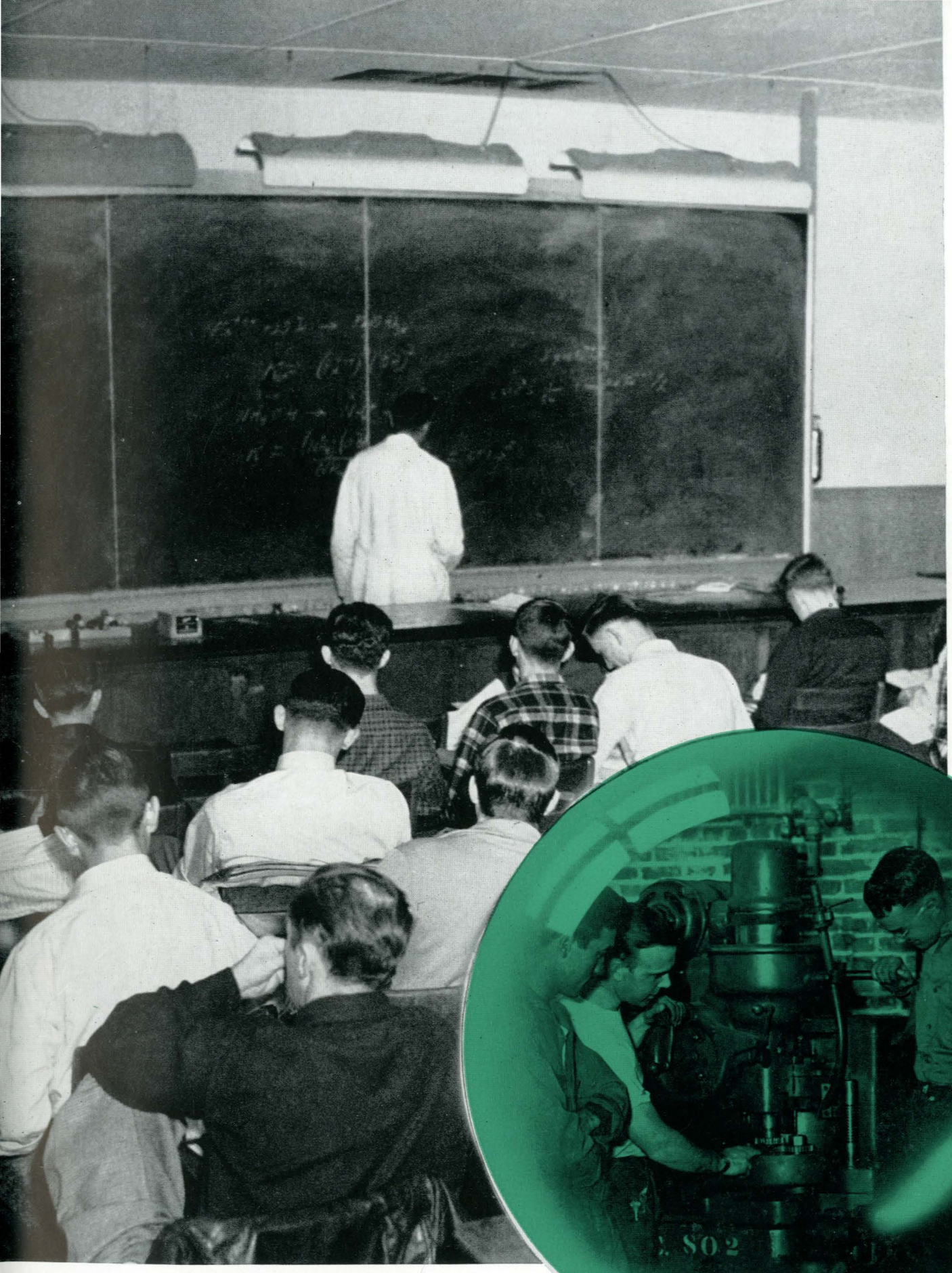



The intricacies of math and machines unfold before the querulous, the eager, the unconcerned and the sleepy.

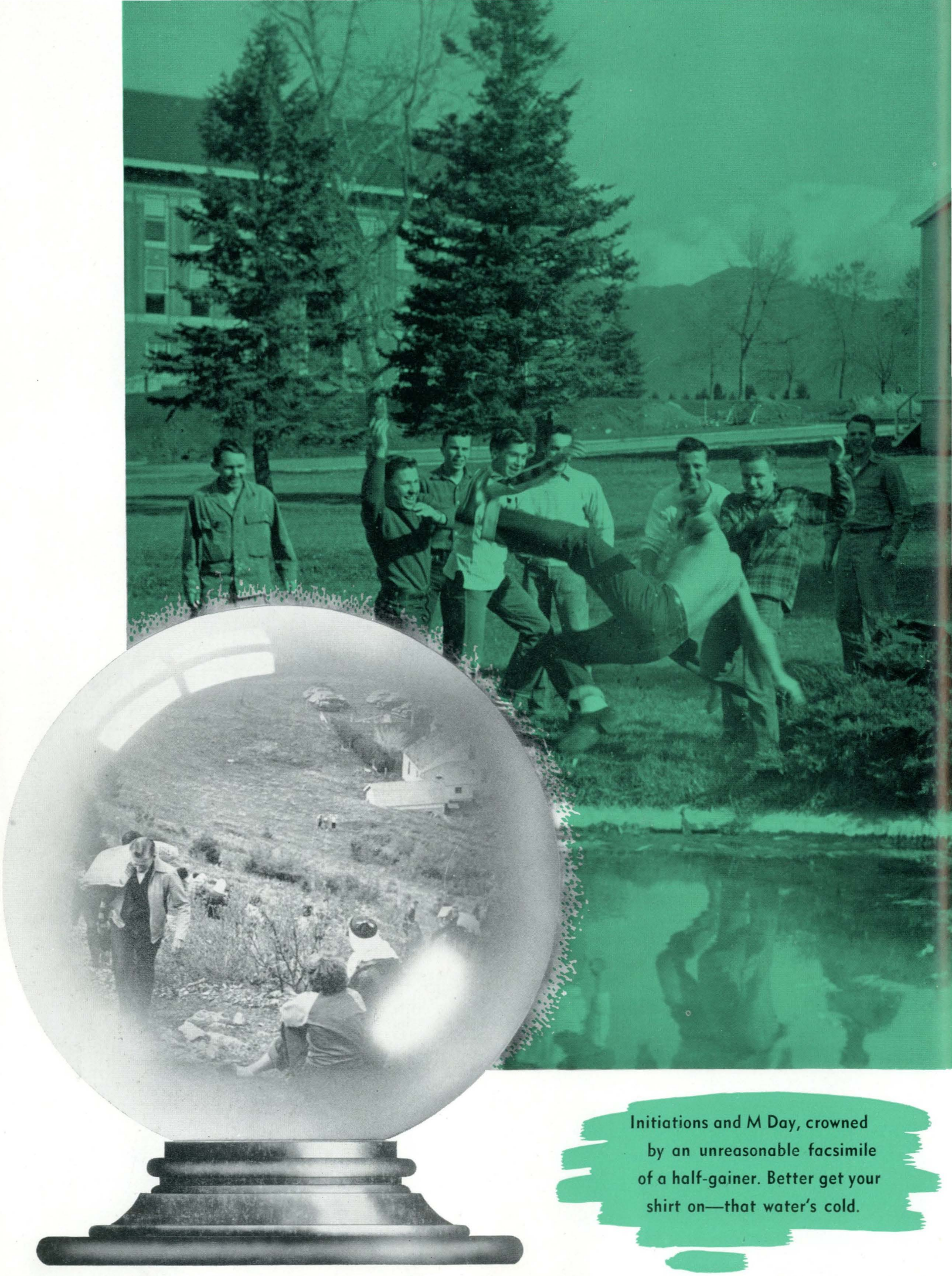

Initiations and M Day, crowned by an unreasonable facsimile of a half-gainer. Better get your shirt on—that water's cold.





Registration and then to the bookstore—more lines than a sheet of composition paper. Longer, too.

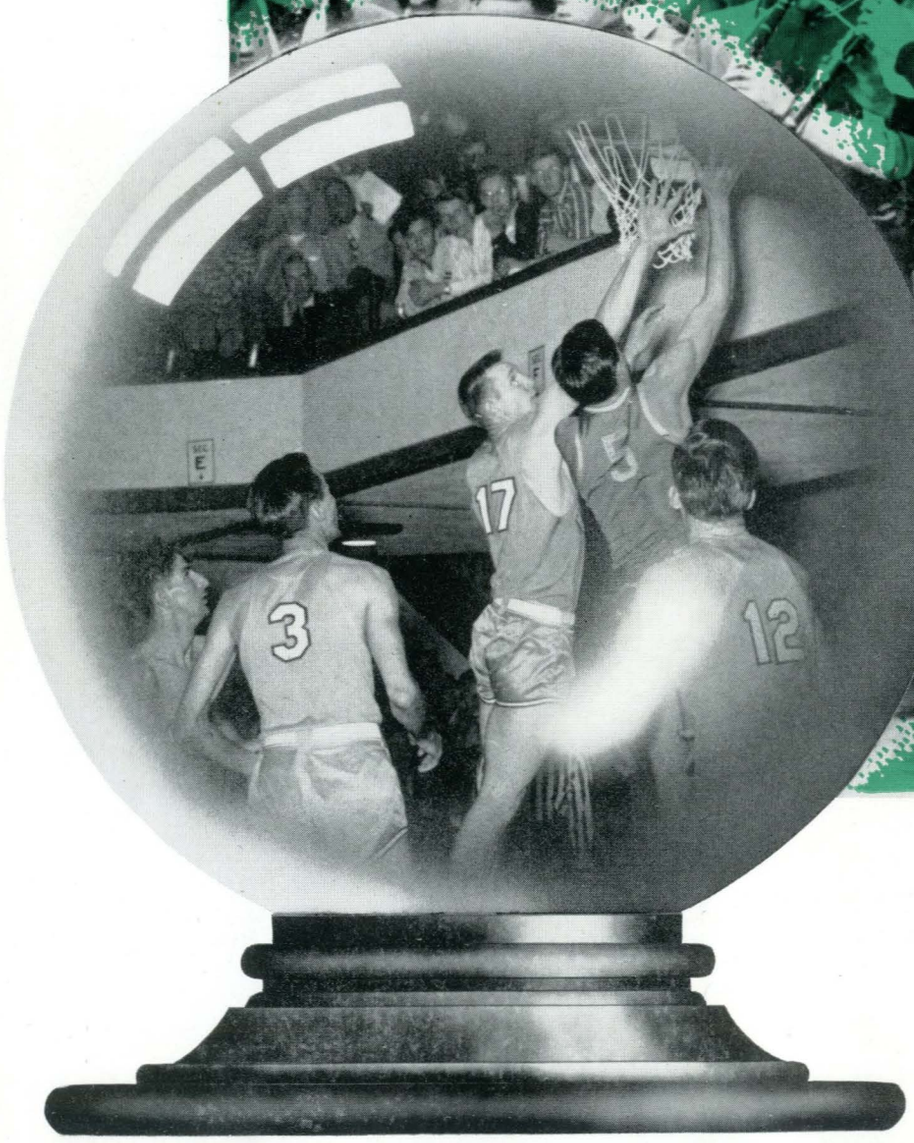


Athletics to the tune of two points, a squeal from a clarinet, and a thousand strained larynxes.





Recreation on the dance floor and on the steps. Music from an orchestra and the music of young love—or is it love?

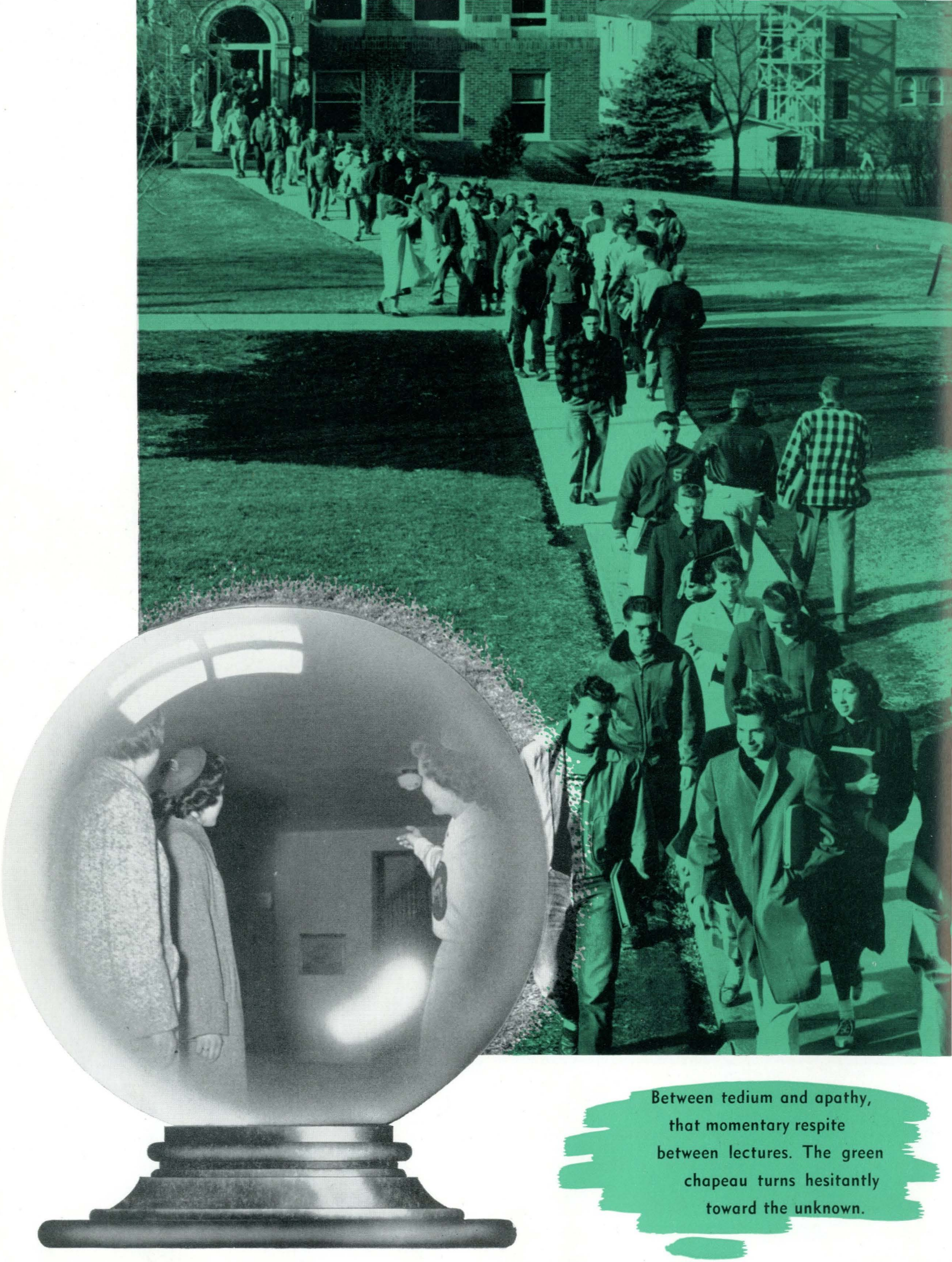

Between tedium and apathy,
that momentary respite
between lectures. The green
chapeau turns hesitantly
toward the unknown.

# In Memoriam



Phyllis Ingebord Birkeland



Donaleen McRae



Gerald William Early



Harvey Melfred Eide



Leslie Lenell Greenwell

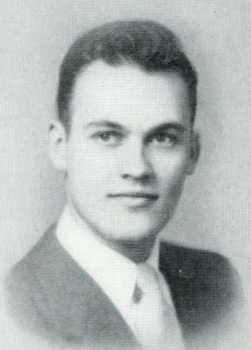

James Key Schrumpf



John Wesley Stinchfield



As the result of a fatal automobile accident, on February 12th, the twilight of mortality became the dawn of immortality for these students. "Jesus said, 'I am the resurrection and the life; he that believeth in me, though he were dead, yet shall he live.'" (John 11:25)

Men must be taught as if
You taught them not,
And things unknown
Proposed as things forgot.

—ALEXANDER POPE
Essay on Criticism

# *Administration*







GEORGE WATSON . . . Associated Students President . . . valentine gift to parents twenty-three years ago . . . has passion for crew cuts and Subology . . . views scientific farming as a future occupation . . . AGR President . . . Alpha Zeta member . . . cracks the whip over the Student Senate . . . popular R. O. T. C. officer . . . handsome and highly respected "big shot" around M.S.C.



# Associated Students

Associated Students of Montana State College . . . . only campus organization which boasts a 100% student membership . . . George Watson and Bob Marantette led this group this year . . . has as its governing body the Student Senate . . . determines hours, parties, holidays . . . spends student activity fee for forensics, athletics, Student Union, student publications, dramatics, student health service and all student participation programs . . . puts freshmen through their paces during Freshman Week . . . supervises the bookstore activities and the Student Business Office . . . sponsors social, service and honorary groups on campus . . . plans and executes campus cleanup days in the spring and fall . . . actually, guides every day of your four years at M.S.C.





BOB MARANTETTE . . . popular "Veep" of the Student Senate . . . creator of the Pi Kap "feathercut" . . . admits a secret passion for blueberry pie . . . member of the Columbia Falls Chamber of Commerce . . . pointing towards a career in industrial engineering.

JEAN HEIDT . . . takes minutes for the Student Senate . . . pert and popular AOPi Junior . . . hails from the Capitol City . . . musically inclined . . . active in many activities of the campus.

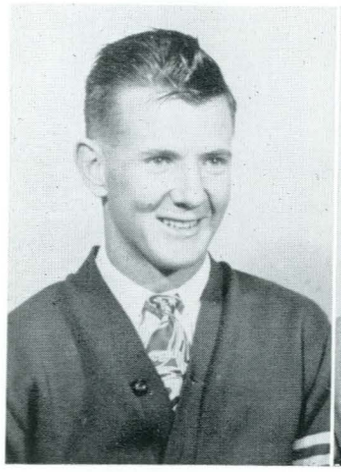

JOHN GANDER
*Commissioner of Athletics*



BILL SANDERS
*Commissioner of Demonstrations*



BILL BROLIN
*Commissioner of Dramatics*

## *Commissioners*

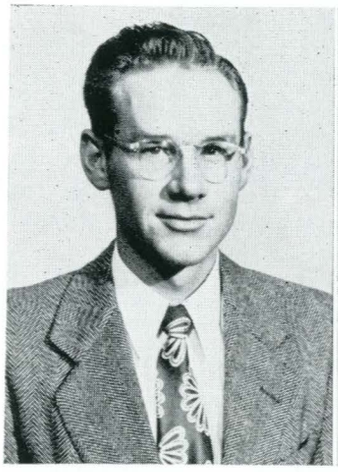

JIM SARGENT
*Commissioner of Finance*



PEG FISHER
*Commissioner of Forensics*



JOHN BUTCHER
*Commissioner of Judging Teams*



PAT STENHJEM
*Commissioner of Music*



JOHN H. NELSON
*Commissioner of Publications*



DENNY CONDOTTA
*Commissioner of Social Affairs*

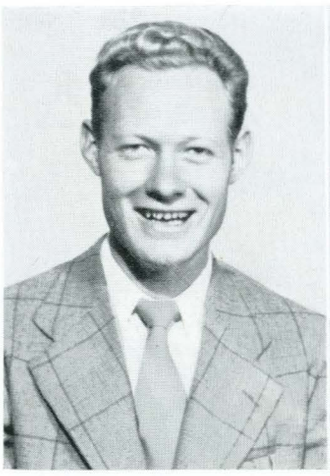

DARRELL FENNER
*Commissioner of the Student Union*



MAX CARLSON
*Student Member of the Bookstore Board*



DICK GIROUX
*President, Interfraternity Council*



WALTER BAHR
*President, Associated Independent Students*

# Student Senate

The "high command" at M. S. C.—the Student Senate—is composed of a set of various commissioners, representatives and a few just plain campus citizens.

Holding the purse strings of all student activity fees, this group of big and little "wheels," dole out the allowances to all campus activities.

Under the very able direction of George Watson this year, the Senate sponsors many all-school activities. Each quarter a play is produced and several assemblies are presented. The Senate directs Freshman Week and High School Week and annually finances the statewide tours of three student musical groups.

During fall and spring quarters, the Senate arranges the traditional "M" Days for campus cleanup and repairs of the "M".

BACK ROW, L. to R.: Don Eastman, Dave Haynes, Bill Brolin, Otto Schaeffler, Walter Bahr, Leonard Etchart, Dwight Vadnais, Otto Stevens, Bob Hosfeld, Tom Drummond.
SECOND ROW: John Gander, John H. Nelson, Allan Hammel, Darrell Fenner, Glenn Jorn, John Butcher, Denny Condotta, Bill Sanders, Dick Giroux.
FIRST ROW: Jim Sargent, Bob Marantette, Pat Stenhjem, Jean Heidt, Joan Kiff, Marian Cade, Janice Fenske, Peg Fisher, George Watson.



JANICE FENSKE . . . President Associated Women Students . . . organizer, par excellence . . . president Home Economics Club . . . former Spur . . . Phi Upsilon Omicron . . . wears a Mortar Board . . . Mu Beta Beta . . . pride of the Kappa Delta's . . . observed Sweden on a Rural Youth Exchange fellowship . . . civilized native of Savage (Montana) . . . capable and especially well liked campus "wheel."





# Associated Women's Students

All women students at M.S.C. are organized into the A. W. S. for the purpose of better co-ordinating all women's activities on the campus.

During the summer letters are sent to incoming freshman girls by their big sisters; and at the Big-Little sister tea in fall quarter, the upperclass and freshman girls get together as a group.

This year for the first time A.W.S. sold the "date-book" calendars in the hopes that it would help everyone on campus keep meetings, dates and special events straight.

Each spring, during Commencement week, A.W.S. sponsors Woman's Day, featuring the most outstanding senior woman of five years ago as guest speaker. Many women's honors are also conferred at this time. The parade of all underclass women in white, and seniors in their caps and gowns is an impressive sight as it winds its way from the SUB to Herrick Hall and back to the gym for the program. It is the Day of the Year for the Spur pledges who are tapped on that day.

ANNA RONNING . . . A. W. S. secretary . . . beautiful blonde with brains . . . studying to be the "perfect secretary" . . . much in demand as beauty queen . . . one of the "gals in white" at basketball games . . . prefers the Alpha Gams to anyone else . . . decidedly an outstanding sophomore.

CLARA MAE QUINNELL . . . Vice-President A. W. S. . . . Butte native . . . "bugs" about bugs . . . popular A. O. Pi . . . Phi Sigma . . . plans a medical technicians career . . . brains, plus!





# . . . and the



BACK ROW, L. to R.: Bob Michaels, Darrell Fenner, Hugo Eck, James Van Winkle.
FRONT ROW: Joan Kiff, Katherine Roy, Mildred Leigh.

STUDENT UNION BOARD. Subology is the most popular course at M.S.C. The courses run from Subology 101 to Subology 450 and are under the direction of the student and faculty members of the Student Union Board.

Supervision of the various SUB activities, balancing diets, for MSC men, and making this student center a paying proposition are only a few of the duties of this committee.

Hampered by the radical changes on the campus during the last few years, this board has labored hard to keep the Union's atmosphere as pleasant and relaxing as possible.



BACK ROW, L. to R.: Harry Cockrum, Louis True, Glenn Jorn, Ed Howard, Herbert White.
FRONT ROW: Tom Drummond, Bob Hosfeld, Gwen Burke, John H. Nelson.

BOARD OF PUBLICATIONS. This Board is charged with keeping student publications in line with the best interests of MSC. They approve editors for the four student journalistic endeavors, the Exponent, Montanan· Farmer, and Engineer. Jack Nelson, Commissioner of Publications, represents this board with a voting seat on the Student Senate. He aims at pleasing everyone at MSC which is a mighty hard job!

STUDENT-FACULTY RELATIONS COMMITTEE. "Do you have buck teeth, ingrown toenails or falling hair?" If you are afflicted with any of these maladies, take a quick trip to the Student-Faculty Relations Committee, more popularly known as the "Gripe Committee." They might not be able to prescribe for these ailments, but you can rest assured that you will have the sympathetic attention of your "Gripe Committee."



BACK ROW, L to R.: Eugene Swank, Bob Phillips, Bob Mercer.
FRONT ROW: Ruane Dunlap, Marian Cade, Leona Barnes, Maurice Brookhart.

# Committees met

TRAFFIC COMMITTEE. Most feared student-faculty group, the Traffic Committee spends its time sneaking up on campus motorists and proudly presenting lawbreakers with little white notices to appear before the supreme tribunal.

Motorists have been better this year—largely because there is only one through street on the campus, and students seldom break speed limits while driving in reverse.

Only serious offense this year was committed by a three year old tricyclist who succeeded in driving up the road in front of the SUB. For conspicious gallantry in driving a straight line down a heating pipe, he was awarded a Traffic Committee Medal of Honor.



BACK ROW, L. to R.: A. R. Johansson, Otto Stevens, Frank Ward, L. C. Stevenson, Lloyd Hultgren.
FRONT ROW: Russell Gustafson, Bob Fehlberg, Ken Duncan, John Lee.

SOCIAL COMMITTEE. Anyone who has tried to schedule forty parties into ten week-ends realizes the terrific problem of the Social Committee.

Responsible for the quarterly social calendar, this group also sets rush week dates and schedules all school parties and dances.

In short, this group plans all group activities and can answer all related problems except "How can I get a date???'



BACK ROW, L. to R.: Robert A. Smith, A. B. Oviatt, Robert Marantette, David Leighty.
FRONT ROW: Clifford Davis, Hazel Hardie, Denny Condotta.



BACK ROW, L. to R.: Carol Kelly, Cyril Conrad, Eldon Dodge, John W. Hurst, L. O. Brockman, L. O. Binder, M. M. Kelso.
FRONT ROW: Bill Sanders, Eugene Coombs, Bertha Clow, Martha Hawksworth, Robert Dunbar.

CURRICULA AND INSTRUCTION COMMITTEE. Currently emmeshed in a hot debate over whether or not Yo Yo 101 should be introduced into the curriculum, the Curricula and Instruction Committee is finishing another banner year of service to M. S. C.

This group, boasting intelligence plus, meets weekly to consider the relative merits of Barnsweeping 101 and Lap Sitting 203. When unable to reach a decision, this committee files a report thus marking another milestone in the progress of education at M. S. C.



## SENIOR CLASS OFFICERS

LEONARD ETCHART - - - - - *President*
JIM BROWN - - - - - - - *Vice President*
ELSIE VARCOE - - - - - - - - *Secretary*
BOB FEHLBERG - - - - - - - *Treasurer*
JOHN H. NELSON - - - - *Social Chairman*



## JUNIOR CLASS OFFICERS

OTTO STEVENS - - - - - - - *President*
ALLAN K. HAMMELL - - *Vice President*
GWEN BURKE - - - - - - - *Secretary*
BILL MALLICK - - - - - - - *Treasurer*
RALPH COLE - - - - *Social Chairman*

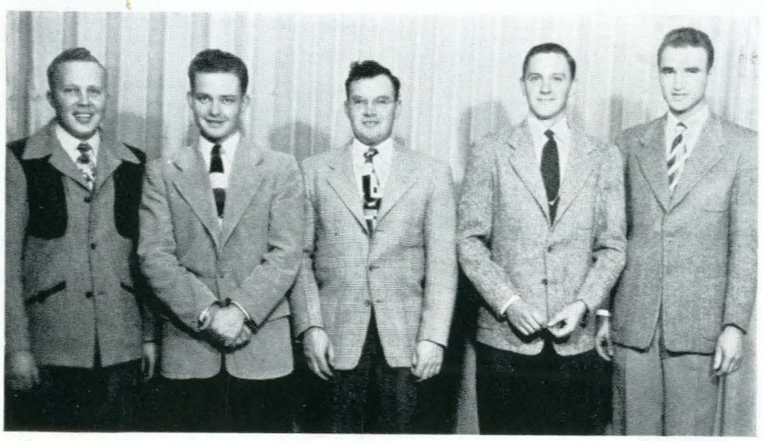

## SOPHOMORE CLASS OFFICERS

DON EASTMAN - - - - - - - *President*
BILL LORENTZ - - - - - *Vice President*
BOB RALEIGH - - - - - - - *Secretary*
JERRY BORDER - - - - - - - *Treasurer*
KEITH MASTLER - - - - *Social Chairman*

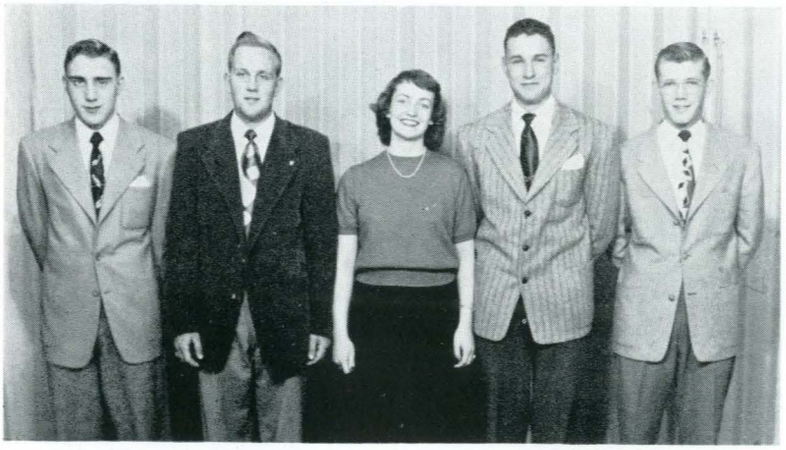

## FRESHMEN CLASS OFFICERS

OTTO SCHAEFFLER - - - - - *President*
ART WIEDEMAN - - - - - *Vice President*
MARILYN PEARSON - - - - - *Secretary*
JOHN TURLEY - - - - - - - *Treasurer*
BOB M. SMITH - - - - *Social Chairman*

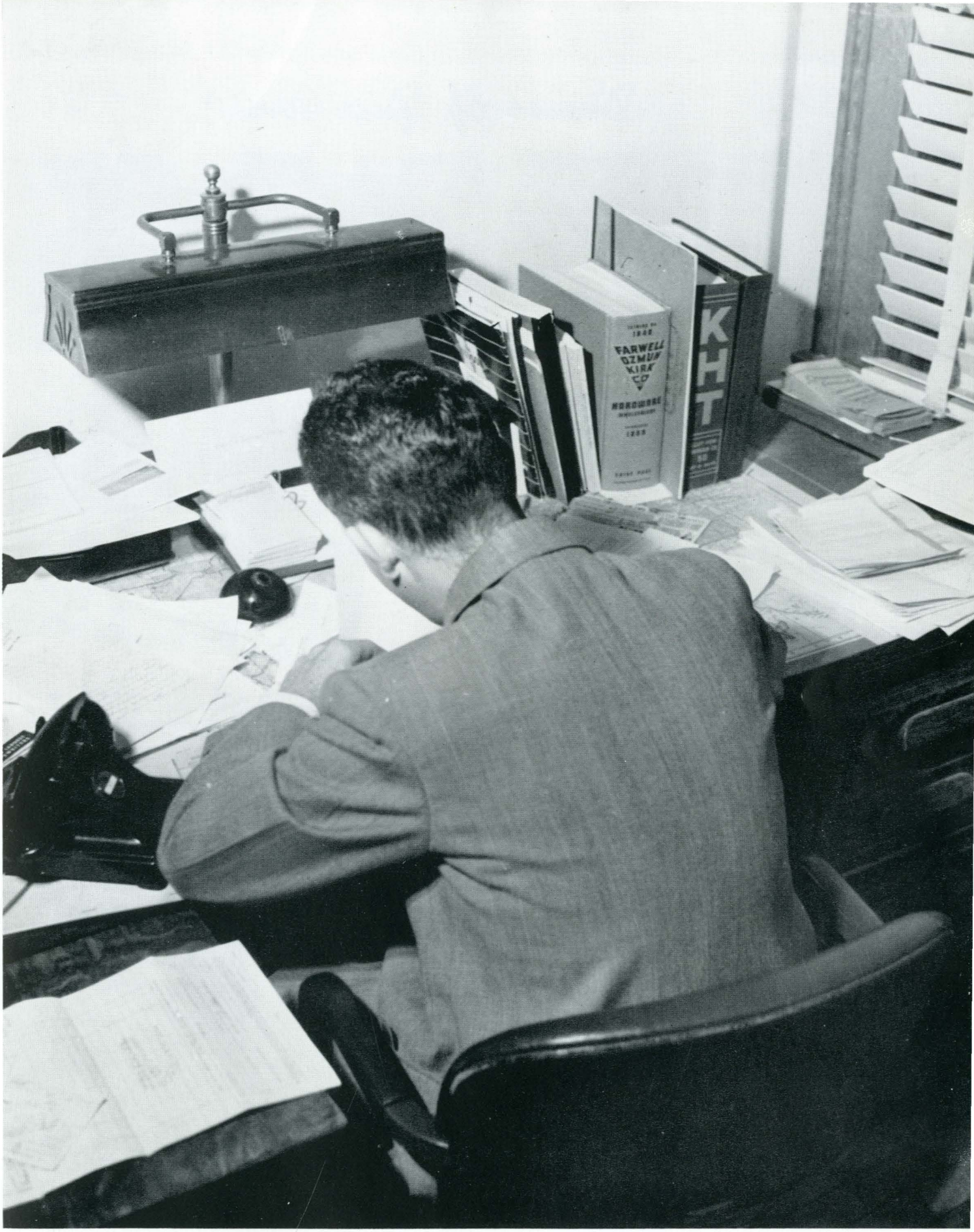


# Faculty

# Deans of Divisions



DEAN MCKEE

Dean Clyde McKee heads the Agricultural Division which offers students instruction in the many phases of scientific agriculture.

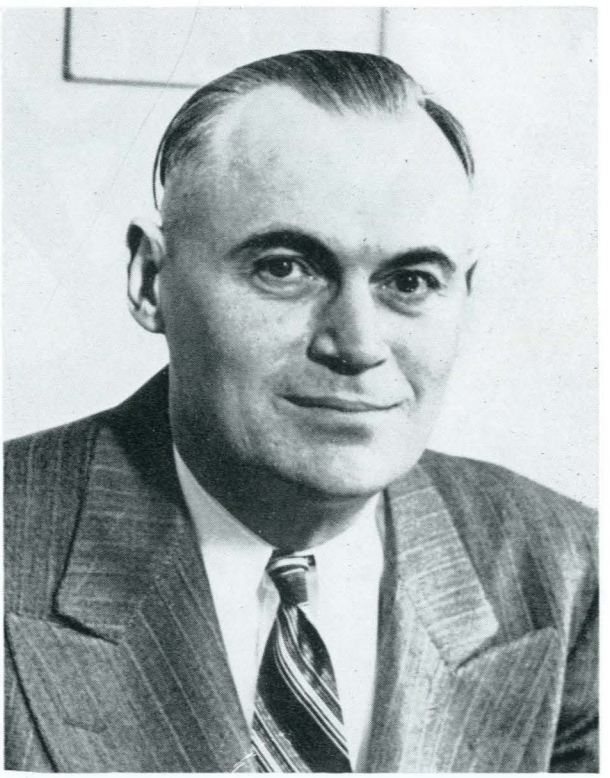

DEAN SCHILLING

Engineering, which has been defined as a useful art that employs physical science on a professional level, comprises the biggest division on the campus. It is ably headed by Dean E. W. Schilling.



DEAN ROY

Dean Katherine Roy heads the Division of Household and Applied Arts. To the chargin of many MSC males, a majority of the co-eds are enrolled in this division.



DEAN COTNER

F. B. Cotner, Dean of the Division of Science, rides herd over 15 departments which dish out knowledge on everything from anatomy to zoology.

# Division of Agriculture



HARRY G. COCKRUM
General Agriculture

M. M. KELSO
Agriculture Economics

H. E. RODEBERG
Agriculture Education

O. W. MONSON
Agriculture Engineering

A. H. POST
Agronomy

FRED S. WILLSON
Animal Industry

J. A. NELSON
Dairy Industry

F. M. HARRINGTON
Horticulture

HOWARD WELCH
Veterinary

## DEPARTMENT HEADS

BACK ROW, L. to R.: E. H. Ward, D. C. Myrick, Wm. H. Burkitt, Frank C Petr, Mr. Mimns, Vincent E. Iverson, William Sutter, R. E. Sitt, Carl Kraenzel, W. Clinton Bourne.

ROW THREE: Glenn P. Hartman, James Van Horn, Frank Harrington, M. M. Kelso, J. C. Hide, L. F. Gieseker, Ervin P. Smith, M. A. Bell, Sam J. Cox.

ROW TWO: Alva E. Flower, Desmond Watt, F. S. Willson, Homer Metcalf, Ernest Arnes, H. E. Rodeberg, Clarence Anthony, Ralph Kenck, O. H. Monson, Ashton Codd, Robert Warden.

ROW ONE: Howard Welch, Harry Cockrum, James Lewis, Janet H. Stentz, Gene Payne, Louis Freeman, Layton S. Thompson, Aalver P. Skinner, E. E. Cockrum, Robert F. Eslick, Agnes Wiggenhorn.



# Division of Engineering

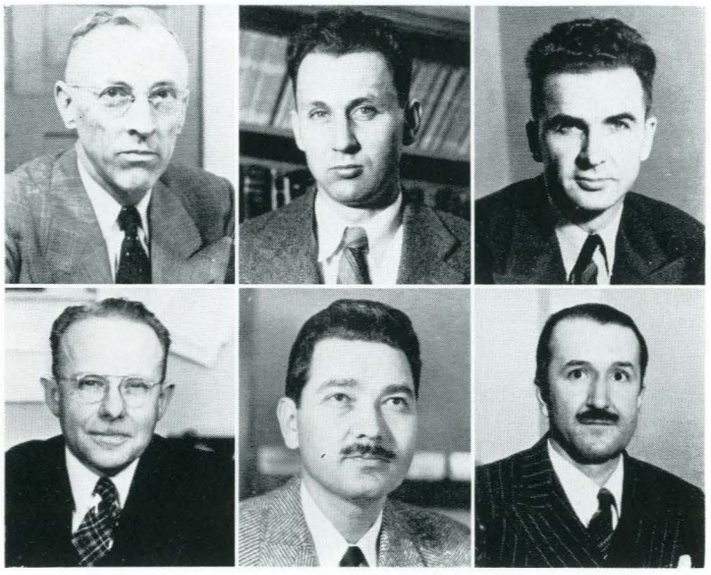

H. C. CHEEVER
Architecture

LLOYD BERG
Chemical Engineering

E. R. DODGE
Civil Engineering

A. J. M. JOHNSON
Engineering Physics

SIDNEY A. WHITT
Industrial Engineering

HARWOOD F. MULLIKIN
Mechanical Engineering

## DEPARTMENT HEADS

BACK ROW, L. to R.: Joseph C. Osborn, Paul E. Uhlrich, Lloyd Berg, R. C. Seihel, Ernest L. Bergren, Loren C. Stevenson, Sidney A. Whitt.

SECOND ROW: Winston L. Shaw, David M. Parke, E. R. Dodge, H. W. Saner, Harwood F. Millikin, W. S. Reveal, Ralph C. Challender, C. M. Moeller.

FIRST ROW: James E. Hurtle, Max A. Borroughs, Robert A. Wallace, Nicholas Bassar, Jr., David H. Drummond, William R. Jeffries, H. C. Cheever, Robert H. Shennoum, Robert F. Durneford.



# Division of Household Arts



CYRIL H. CONRAD
*Applied Art*



JOHN W. BLANKENHORN
*Commercial Science*

## DEPARTMENT HEADS

BACK ROW, L. to R.: Fred G Weber, Robert DeWeese, Cyril H. Conrad, John W. Blankenhorn, William J. Hendrickson, Mary Zaehringer, Helen L. Mayfield, Bertha Clow.

FRONT ROW: Elizabeth Birong, Mary Legg, Ruth Osborne, Bernice Lamb, Frances Senska, Leona Barnes, Velma L. Williams, Katherine Roy.





JOHN W. HURST
Mathematics

P. C. GAINES
Chemistry

SCHUBERT DYCHE
Health & Physical Education

MARGA HOSAEUS
Women's Health and Education

ANNA PEARL SHERRICK
Nursing

J. H. PEPPER
Zoology & Entomology

M. M. KELSO
Agricultural Economics

L. O. BROCKMANN
Psychology

## DEPARTMENT HEADS

BACK ROW, L. to R.: L. O. Brockmann, John Breeden, C. J. D. Brown, W. E. Booth.

SECOND ROW: John W. Hurst, G. H. Christiansen, Percy C. Fauskin, Gerhard Bachert, Robert G. Dunbar, D. F. DeLap.

THIRD ROW: William Swartz, C. V. Davis, H. S. Cannon, P. C. Gaines, Paul A. Grieder, Howard Dean, Robert Glauz, Richard Finch.

FOURTH ROW: E. W. Anacker, Graeme Baker, Ray K. Brown, Henry Antosiewicz, R. E. Lowney, Nicholas Helburn, Kenneth Goering, Laurence Whistler, J. J. Livers, Milford Franks.

FIFTH ROW: Glenn Anderson, J. Eldon Whitesitt, A. L. Hess, John Carr, Margaret Anderson, W. W. Eblen, R. S. Beck, T. V. Dolan, L. J. Hultgren, C. N. Caughlan, F. B. Cotner.



# of Science



LT. COL. LEON J. D. ROGUE
Military Science

E. W. MARJARUM
English

HARRY S. CANNON
Modern Language

NICHOLAS HELBURN
Geography and Geology

L. E. OPP
Music

MERILL G. BURLINGAME
History

A. J. M. JOHNSON
Physics

## DEPARTMENT HEADS

BACK ROW, L. to R.: Edward H. Ward, Maurice E. Brookhart, W. G. Walter, Richard B. McBee, Edmund P. Sedivy, Ray Woodruff, Josef E. Kannegard.

SECOND ROW: Anna Pearl Sherrick, Ernest Lauer, John Wright, A. R. Jordan, B. L. Johnson, Max Kimberly, Paul D. White.

THIRD ROW: J. D. Rogue, C L. Wilson, Kathleen Reynolds, Thelma Laird, R. W. Rogney, A. B. Oviatt, R. V. Wiegand, N. J. Kutzman, C. L. Nichol.

FOURTH ROW: Alex M. Schmall, L. W. Konecki, E. A. Willson, Titus Kurtichanov, L. E. Opp, A. J. M. Johnson, John Parker, George Lehman, A. R. Johansson, R. S. Flieger, J. M. Uptain.



# Independent Departments



CARL W. HAMMER
Head of Student Health Service



BERNARD COPPING
Treasurer



MARTHA L. HAWKSWORTH
Registrar



MILDRED J. LEIGH
Director of Student Union Building









*R. H. Palmer—Was the well-liked director of Testing and Counseling and former head and professor of Agricultural Education. His untimely death on February 16 was a blow to the whole campus.*



J. A. NELSON
Head of Graduate Division



W. C. BAKER
Head of Physical Plant



MAX WORTHINGTON
Head of Public Service Department



LESLEY M. HEATHCOTE
Library



L. O. BROCHMANN
Head of Education and Psychology Department

R. H. PALMER
Head of Testing and Counciling Service

EDWIN HOWARD
Head of Student Business Office

LOUIS G. TRUE
Extension Service

JOHN LEE
Director of Placement

R. R. RENNE. Pictured to the right is Montana State's dynamic little President, R. R. Renne, who has presided over seven of the most hectic and exciting years in M. S. C.'s history. The quiet campus that witnessed his inauguration in 1944 bears only physical resemblance to the campus of today. Even the physical appearance has changed, for there has been a greater expansion in classroom and laboratory facilities during Dr. Renne's term than any other period in the history of the college. Enrollment rose to an all time high with accompanying increase in faculty. Now that the post war peak has passed, Dr. Renne works to consolidate the large gains the college has made and to improve it further. In addition to his duties as President, he finds time to serve the state and nation in many capacities.





P. C. GAINES. Assisting Dr Renne in the varied duties of the Presidency and presiding during his absence is Vice President P. C. Gaines. Besides being M. S. C.'s Veep, he is head of the Department of Chemistry.



ETHELYN HARRISON. Kindly Ethelyn C. Harrison is foster mother to the co-eds of M. S. C. Chaperones representing her office attend all social functions.



VAL GLYNN. In charge of the welfare of all students at Montana State College is Valery Glynn, Dean of Students. A member of the famous 1929 Golden Bobcats, he is respected by all who know him.

ERUDITION, n. Dust
shaken out of a book
into an empty skull.

—AMBROSE BIERCE
Devil's Dictionary

# *Classes*





# Seniors



ADAMS, ALBERT D.—San Diego, California. Industrial Arts.

AITKEN, ELMER G.—Glasgow. Civil Engineering. American Society of Civil Engineers 4.

ALLEN, JOAN M.—Seattle, Washington. Home Economics. Pi Beta Phi, Rush Chairman 3; Exponent 2, 3, 4; Home Economics Club 1, 2, 3, 4, Food Chairman 4; Phi Upsilon Omicron 4; Pep Club 2, 3; Woman's Day 2, 3; Ski Club 2, 3; Pan Hellenic Council 3; T. N. T. of M. G. I. C. 4.

ANDERSEN FRANK T.—Silverhill, Alabama. Electrical Engineering. American Institute of Electrical Engineers 2, 3, 4.

ANDERSON, CARL R.—Miles City. Chemical Engineering. Kappa Sigma; Alpha Chi Sigma 2, 3, 4; American Institute of Chemical Engineers 2, 3, 4; Band 1, 2, 3, 4, Band Council 4; Intramural Sports.

ANDERSON, GERHARD—Mason City, Iowa. Chemical Engineering.

ANDERSON, PAUL A.—Anaconda. Electrical Engineering.

ANDERSON, WILLIAM J., JR.—Rich Hill, Missouri. Commercial Science.

ARNESON, BETTY H.—Big Timber. Applied Art. Pi Beta Phi; T. N. T. of M. G. I. C. 4; Art Club 1, 2, 3; Women's Athletic Association 1; Exponent 1, 2, 3; Pep Club 1 , 2; Play Production 2, 3, 4; Montanan 2; Ski Club 4; Canterbury Club.

ATKINS, EDWIN D.—Bozeman. Agricultural Education. Ag Club 1, 2, 3, 4; Collegiate Chapter of Future Farmers of America 3, 4; College Rodeo 1, 2, National Intercollegiate Rodeo Association Team 3, Co-Manager 4; Little International 2, 3.

AUBERT, WILLIAM E.—Browning. Agricultural Education. Sigma Phi Epsilon; Collegiate Chapter Future Farmers of America 3, ;4 Ag Club 3, 4.

AUGHNEY, ALICE M.—Manhattan. Home Economics. Chi Omega, Social-Civic Chairman, President 4; Home Economics Club 1, 2, 3, 4; Phi Upsilon Omicron 3, 4; Montana State College Education Association 3, 4; Newman Club 1, 2, 3, 4; High School Week Variety Show 1; Panhellenic Council 4.

AUGHNEY, MICHAEL J.—Manhattan. Industrial Engineering. Froshponent 1; Ski Club 2; American Society of Industrial Engineers 3, 4, Vice President 4.

AUSTIN, EUGENE C.—Missoula. Engineering Physics.

AYE, TIN M.—Rangoon, Burma. Electrical Engineering. Phi Kappa Phi 4.

BAHR, WALTER P.—Bigfork. Commercial Science. Associated Independent Students 3, 4, President 4.

BAIER, MRS. GRACE N.—Billings. Home Economics. Chi Omega; Phi Upsilon Omicron 4; Home Economics Club 1, 2; Twirling Club 2; Exponent 1, 2; Montana State College Education Association 3, 4.

BAIER, JOHN—Great Falls. Commercial Science. Sigma Alpha Epsilon. Commercial Club 4; Montana State College Education Association 3, 4.

BAILEY, JACK E.—Bozeman. Fish & Wildlife.

BAIN, GAYTON C.—Great Falls. Civil Engineering. Tau Beta Pi; American Society of Civil Engineers 2

BAIR, THEODORE E.—Livingston. Electrical Engineering. American Institute of Electrical Engineers 4; Tau Beta Pi; Phi Kappa Phi.

BAKER, EARL R.—Roundup. Agricultural Education. Little International Committee 1, 2, 3, 4; Ag Club 1, 2, 3, 4; Alpha Zeta 2, 3, 4; College Rodeo Committee 1, 2, 3, 4; Collegiate Chapter of Future Farmers of America 3, 4.

BAKER, JOYCE E.—Stanford. Physical Education. Alpha Omicron Pi; Exponent 1, 2, 3, 4; Montanan 3; Westminister Fellowship 1, 2, 3, 4; Delegate to State Conference 1; Women's Athletic Association 1, 2, 3, 4; Bobcat Sweater 4; Pep Club 1, 2; World Student Service Fund 1, 2, 3, 4; International Re'ations Club 4; Young Republicans Club 2, 3; Dramatics 2, 3, 4; Alpha Psi Omega 3, 4; Sock & Buskin 4; Ski Club 2, 3, Secretary 4; Dolphins 4; Variety Show 2, 4; High School Week 2, 3, 4.

BALDRIDGE, DONALD E.—Moccasin. Agronomy. Phi Eta Sigma 1, 2; Alpha Zeta 3, 4; Scabbard and Blade 3; Ag Club 4.

BARFKNECHT, EDWARD G.—Bozeman. Industrial Arts.

BARRETT, GLENN P.—Libby. Mechanical Engineering.

BARTHELMESS, RICHARD C.—Bozeman. Industrial Engineering. Gamma Phi; Fangs 2; Historian 3; Junior Class President; High School Week Committee 2; Intramural bowling 3; Concert Chorus 1, 2; American Society of Industrial Engineers 4.

BASSETT, ROBERT C.—Melstone. Mechanical Engineering. American Society of Mechanical Engineers 4.

BAUER, RICHARD C.—Perma. Agricultural Education. Collegiate Chapter of Future Farmers of America 3, 4; Advanced R. O. T. C. 2, 3; Scabbard and Blade 3.

BAWDEN, WILLIAM—Helena. Chemical Engineering. Sigma Alpha Epsilon.

BEAGLES, PHILLIP H.—Great Falls. Electrical Engineering. Orchestra 2, 3, 4; American Institute of Electrical Engineers 1, 2, 3, 4; Alpha Phi Omega 4.

BEATTY, MARVIN T.—Bozeman. Soils. Ag Club 1, 2, 3, 4; Alpha Zeta 2, 3, 4; Phi Eta Sigma 1, 2; Westminister Foundation 1, 2, 3, 4; Who's Who Among Students in American Universities and Colleges 4; Phi Kappa Phi 4; Little International 1, 2, 3, 4; Septemviri 4.

BECHTEL, PAUL B.—Redwood City, California. Civil Engineering. Inter-Varsity Christian Fellowship 3, 4.

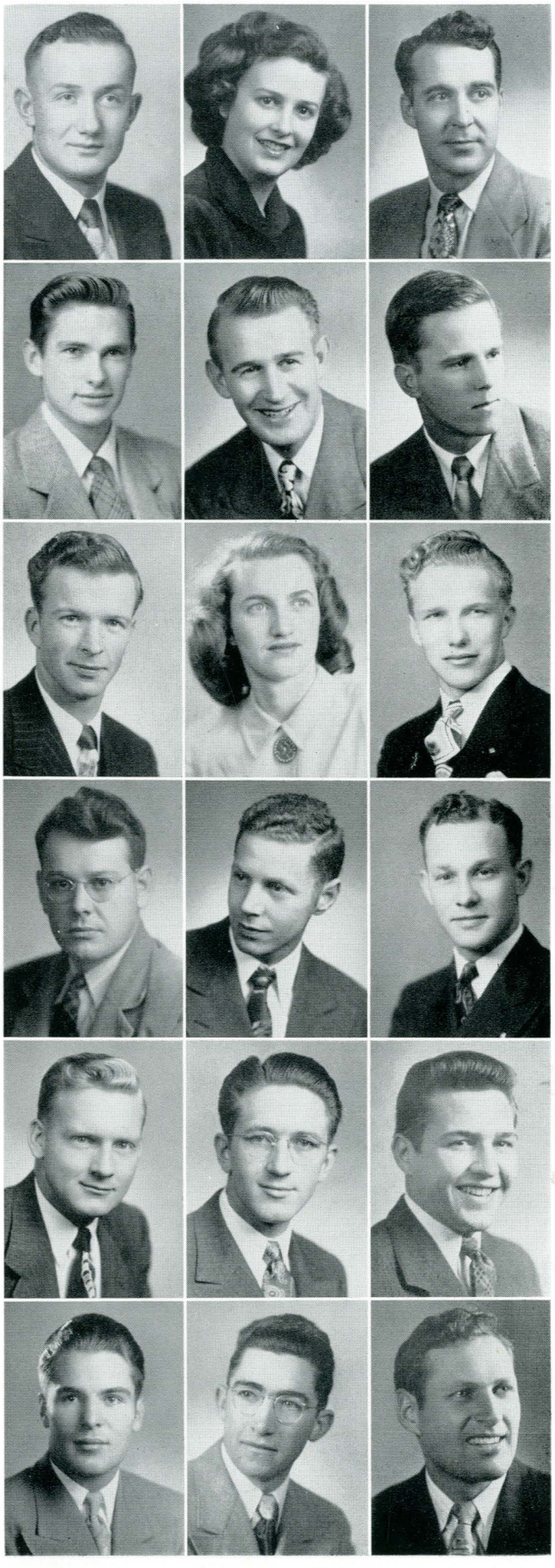

# Seniors



BELDEN, HARRY S.—Buffalo. Animal Industry. Ag Club 2, 3, 4.

BELLUSCI, LOUIS V.—Missoula. Mechanical Engineering. Sigma Alpha Epsilon.

BENKER, ROLLAND H.—Mandan, North Dakota. Chemical Engineering. Out of State Club 2; American Society of Chemical Engineers 4.

BENNETT, FRED J.—Livingston. Industrial Arts. Industrial Arts Club 3, 4, Treasurer 3; Montana State College Education Association 3, 4, President 4.

BENNETT, ROBERT L.—Winnett. Industrial Arts. Associated Independent Students 1, 2; Industrial Arts Club 3, 4, President 3; Wesleyan Foundation 1, 2, 3, 4, Vice President 2; Montana State College Education Association 3, 4.

BENNINGTON, WILBUR J.—Missoula. Architectural Engineering. Architecture Club 2, 3, 4; Delta Phi Delta 4; Varsity Rifle Team 4.

BERGSTROM, MRS. ANN C.—Warm Springs. Commercial Science. Kappa Delta.

BIELER, ELENORE L.—Sheridan. Home Economics. Kappa Delta. Rush Chairman 3, Historian 4; Women's Marching Band 2; Home Economics Club 1, 2, 3, 4, Vice President 3; Phi Upsilon Omicron 2, 3, 4, Secretary 3, President 4; Pan Hellenic 3; Danforth Scholarship Award 1; Montana State College Education Association 3, 4, Treasurer 3; Hamilton Hall Councelor 3.

BISHOP, ARCHIE C.—Conrad. Agricultural Education. Ag Club 1, 2, 3, 4; Collegiate Chapter of Future Farmers of America 3, 4; College Rodeo; Little International 2; Men's Glee Club 1, 2, 3; Intramural Sports 1, 2.

BLISS, CHARLES H.—Worden. Industrial Arts. Sigma Alpha Epsilon.

BOHLING, JOHN V.—Miles City. Industrial Engineering.

BOLEN, JACK L.—Eureka. Mechanical Engineering.

BOWER, GEORGE N.—Great Falls. Mechanical Engineering. Sigma Alpha Epsilon; Ski Club 1, 2, 3, 4; Scabbard and Blade; American Society of Mechanical Engineers.

BOWER, JOSEPH E.—Great Falls. Mechanical Engineering. Sigma Alpha Epsilon; Ski Club 3, 4.

BOYD, FREDERICK K.—Forsyth. Electrical Engineering. Pi Kappa Alpha; American Institute of Electrical Engineers 4; Intramural Sports 1, 2, 3, 4.

BOYD, STUART E.—Laurel. Mechanical Engineering.

BRAKSTAD, JOAN—Livingston. Nursing.

BRANES, EDMON A.—Missoula. Electrical Engineering.

BRATTON, DONALD W.—Ronan. Dairy Production. Ag Club 1, 2, 3, 4; Little International 1, 2, 3, 4, Dairy Superintendent 3; College Rodeo 2, 3, 4; Dairy Science Club 3, 4; Dairy Judging Team 4.

BRAZDA, ARTHUR R.—Mandan, North Dakota. Wildlife Management. Wildlife Club 3, 4.

BREDBERG, BURRELL R.—Fryburg, North Dakota. Industrial Arts. Associated Independent Students 1; Industrial Arts Club 3, 4, Treasurer 4; Lutheran Students Association 2, 3.

BREDBERG, DORIS L.—Helena. Chemistry. Women's Co-op 2; College 4-H Club 1; Lutheran Students Association 2, 3; Electrons 2, 3, 4, Vice President 3, President 4; Montana State College Education Association 4; A. U. 2, 3, 4.

BREITBACH, HOWARD O.—Circle. Vocational Agriculture.

BRIGGS, ROGER W.—Great Falls. Commercial Science. Kappa Sigma.

BRITTON, MICHAEL P.—Bigfork. Entomology. Phi Sigma 3, 4, Treasurer 4.

BROODER, PATRICIA A.—Sheridan, Wyoming. Commercial Science. Transferred from Stephens College; Pi Beta Phi 3, 4, Historian 3; Pi Omega Pi 3, 4; Exponent 3, 4; Ski Club 3, 4; Commercial Club 4.

BROLIN, WILLIAM A.—Anaconda. Commercial Science. Kappa Sigma; Yell Leader 1, 2; Yell King 2; Student Senate 2, 4; Commissioner of Dramatics 4; Interfraternity Council 2.

BROWN, CLINTON W.—Billings. Electrical Engineering.

BROWN, JAMES T.—Chester. Commercial Science. Sigma Chi, Editor 3, Secretary 4; Scabbard & Blade; Advanced Air R. O. T. C; Vice President Senior Class; T. N. T. of M. G. I. C. 4; Montanan 1, 2, 3, 4, Advertising Editor 3, Business Manager 4; Dramatics 1, 2, 3; High School Week Committee 3, 4; Exponent 1, 2, 3; Sock & Buskin 4; Westminister Fellowship, Cabinet 1, 2, 3, 4, Treasurer 2, Student Work Committee 3, 4; Skiing Intramurals; Ski Club 1, 2, 3, 4, Secretary 3, Social Chairman 4; Interchurch Council; Commercial Club; Alpha Psi Omega; Phi Eta Sigma.

BROWN, PAUL D.—Lewistown. Electrical Engineering.

BROWN, RICHARD A.—Fort Benton. Chemical Engineering. American Society of Chemical Engineers 2, 3, 4, Secretary-Treasurer 3, President 4; Men's Glee Club; Interchurch Council.

BROWN, VERNE W.—Bridger. Electrical Engineering. American Institute of Electrical Engineers 3, 4; Phi Eta Sigma 2; Intramural Basketball 2, 3.

BUMP, EDWARD R.—Glendive. Industrial Engineering. Society for Advancement of Management 3, 4, President; Engineering Council 4.

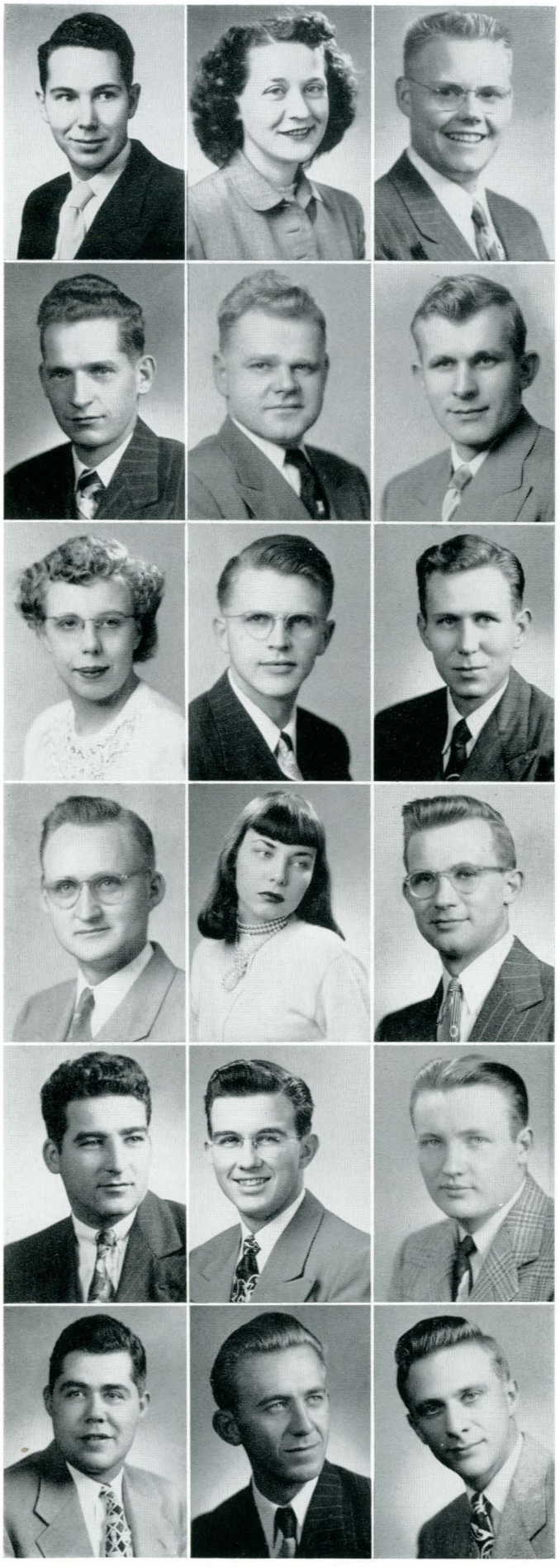

# Seniors



BUNDY, RICHARD M.—Glasgow. Applied Science. Lambda Chi Alpha.

BURCH, WILLIAM C., JR.—Queens, New York. Applied Art. Men's Co-op; Newman Club.

BURKE, CHARLES—Livingston. Animal Industry.

BURKE, IRVIN L.—Bozeman. Commercial Science. Sigma Alpha Epsilon 1, 2, 3, 4, President 4; Les Bouffons, Vice President 4; Interfraternity Council 3, 4, Vice President 4; Ski Club 3, 4.

BURKE, MAURICE W.—Harlem. Industrial Engineering. Newman Club 2, 3; Society for Advancement of Management 4.

BURKE, SHERMAN G.—Billings. Industrial Engineering. Sigma Chi.

BURKLUND, CAROL—Billings. Nursing.

BURNS, BILLIE J.—Hinsdale. Agricultural Education. Pi Kappa Alpha, Ag Club 1, 2, 3, 4; Collegiate Chapter of Future Farmers of America 3, 4, Vice President 4; Intramural Sports 2, 3 4.

BURNS, I. HARRIET—Chinook. Home Economics. Alpha Omicron Pi, House Manager 4, Assistant Treasurer 3; Home Economics Club 1, 2, 3, 4, Council 3, Treasurer 3; Phi Upsilon Omicron 2, 3, 4, Corresponding Secretary 4; Pep Club 1, 2; Glee Club 2, 3; Westminister Foundation 1.

BUSMA, LLOYD H.—Big Horn. Mechanical Engineering.

BUTCHER, JOHN E.—Albion. Range Management. Associated Independent Students 1, 2, 3, 4; A-A 4; Ag Club 1, 2, 3, 4; Alpha Zeta 3, 4; College 4-H Club 1, 2, 3, 4; Mu Beta Beta 3, 4, President 4; Wool Team 4; Who's Who Among Students in American Universities and Colleges 4; Student Senate 4; Commissioner of Judging Teams 4; Phi Kappa Phi 4.

BUTLER, EDWARD F.—Stevensville. Civil Engineering.

BUTLER, HUGH C.—Helena. Applied Science. Kappa Sigma.

CADE, LELAND P.—Lavina. Agricultural Education. Men's Co-op, 2, 3, 4, Social Chairman 4; Associated Independent Students 1, 2, 3, 4, Membership Chairman 3; Hoedown Haymakers 1, 2, 3, 4, President 1, 2; Ag Club 1, 2, 3, 4; Little International 1, 2, 3; Collegiate Chapter of Future Farmers of America 3, 4, Reporter 4; College Play 3; Debate 4; Alpha Zeta 4.

CADE, MARIAN H.—Lavina. Commercial Science. Associated Independent Students 2, 3, 4, Secretary 3, Independent Sweetheart 3, Vice President 4; A-A 4; Spurs 2; Montanan 2, 3, 4, Copy Editor 3, Associate Editor 4; College 4-H Club 2, 3, 4; Mu Beta Beta 3, 4; Who's Who Among Students in American Universities and Colleges 4; Woman's Day General Chairman 4; Student Senate 4; Mortar Board, Social Chairman 4; Pi Omega Pi 3, 4, Vice President 4; Quad A 3, 4, House Manager 4; Wesleyan Foundation 2, 3, 4, State Secretary 4; Student-Faculty Relations Committee.

CALLANTINE, ELLIS J.—Bozeman. Range Management. Sigma Chi.

CAMPBELL, FRANK G.—Bynum. Range Management. Pi Kappa Alpha; Ag Club.

CAMPBELL, MILTON H.—Bozeman. Chemistry. Sigma Alpha Epsilon.

CAMPEAU, NAPOLEON J.—Butte. Architecture. Delta Phi Delta; Architectural Club, Secretary.

CARDEN, EDWIN L.—Fort Peck. Civil Engineering. Lambda Chi Alpha.

CARLSON, CECIL A.—Glasgow. Civil Engineering.

CARLSON, EARL F.—Butte. Mechanical Engineering. Men's Co-op 2, 3, 4; Board of Directors 3; American Society of Mechanical Engineers 3, 4; Treasurer 4; Intramural Bowling 2, 3, 4.

CARLSON, LOUISE E.—Bozeman. Health and Physical Education. Women's Athletic Association 1, 2, 3, 4; Women's Athletic Association Council 3, 4; Pep Club 2; Lutheran Students Association 2, 3; Spartanians 3, 4; Dolphin Swimming Club 3; Physical Education Majors Club 4; Montana State College Swimming Suit Award; Montana State College Sweater Award; Montana State College Education Association; Montana Officials Rating in Basketball and Volleyball.

CARLSON, VERNON L.—Vista, California. Civil Engineering.

CARROLL, TED D.—Bozeman. Electrical Engineering.

CARTER, DELBERT R.—St. Ignatius. Animal Industry. Ag Club 1, 2, 3, 4; Little International 1, 2, 4; Rodeo 2, 3, 4; Livestock Judging Team 4.

CASEY, LORAN W.—Wolf Point. Health and Physical Education. Sigma Alpha Epsilon; Varsity Football 3, 4; Varsity Basketball 2, 3, 4; Intramurals-softball; Health and Physical Education Club 4; M-Club 2, 3, 4.

CASSUTT, RICHARD J.—Browning. Animal Industry. Men's Co-op 2, 3, 4; Associated Independent Students 1, 2, 3, 4, Council 4; ROTC Band 1, 2; Rifle Team 1; Ag Club 1, 2, 3, 4; Little International Showman 1, 2, Committee 3; Chairman Sheep Division 4; Camera Club 2, 3, 4.

CASTLE, CHESTER C. — Conrad. Mechanical Engineering. American Society of Mechanical Engineers 3, 4.

CAVANAUGH, PHYLLIS M.—Butte. Botany and Bacteriology. Delta Gamma.

CHADBOURNE, GLENDAMAE—Livingston. Bacteriology. Alpha Omicron Pi; Women's Athletic Association 1, 2, 3, 4; Sock and Buskin 4; Ski Club 4; Pep Club 1; 'Our Town" 4; College 4-H Club 1; Variety Show 4.

CHAMBERS, EARL R.—Cuyahoga Falls, Ohio. Applied Science.

CHAMBERS, GEORGE F.—Circle. Architecture. Gamma Phi, Vice President 4; Architectural Club 1, 2, 3, 4.

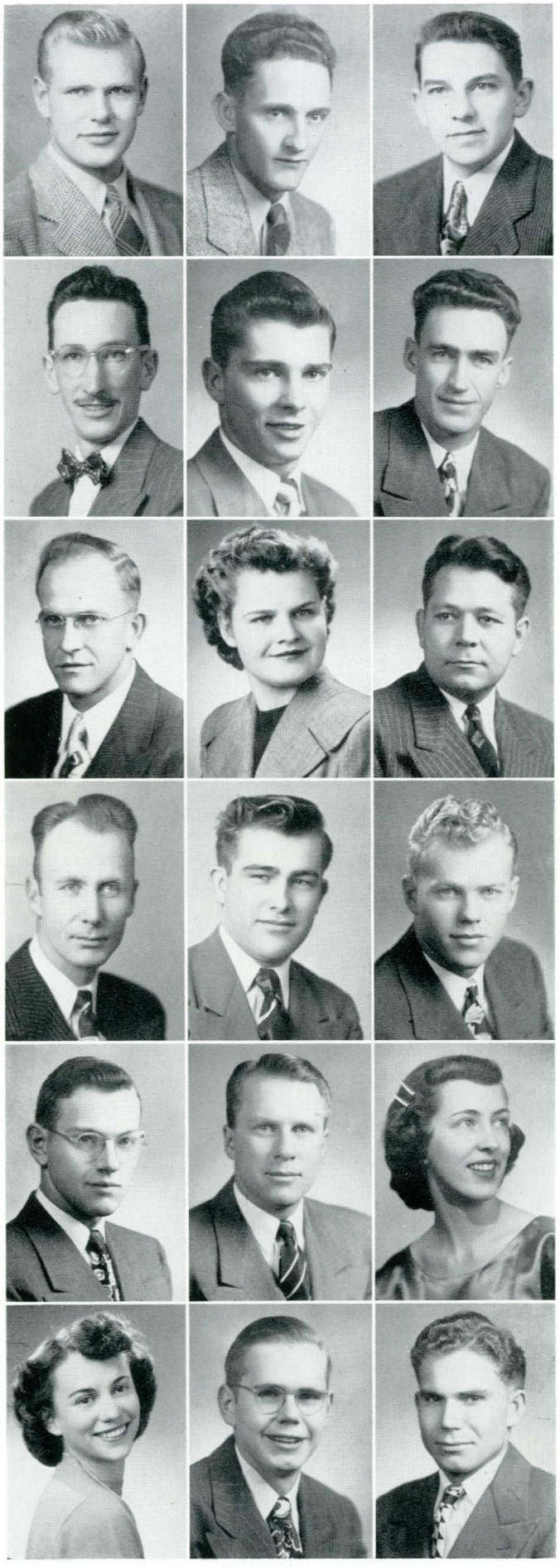

# Seniors

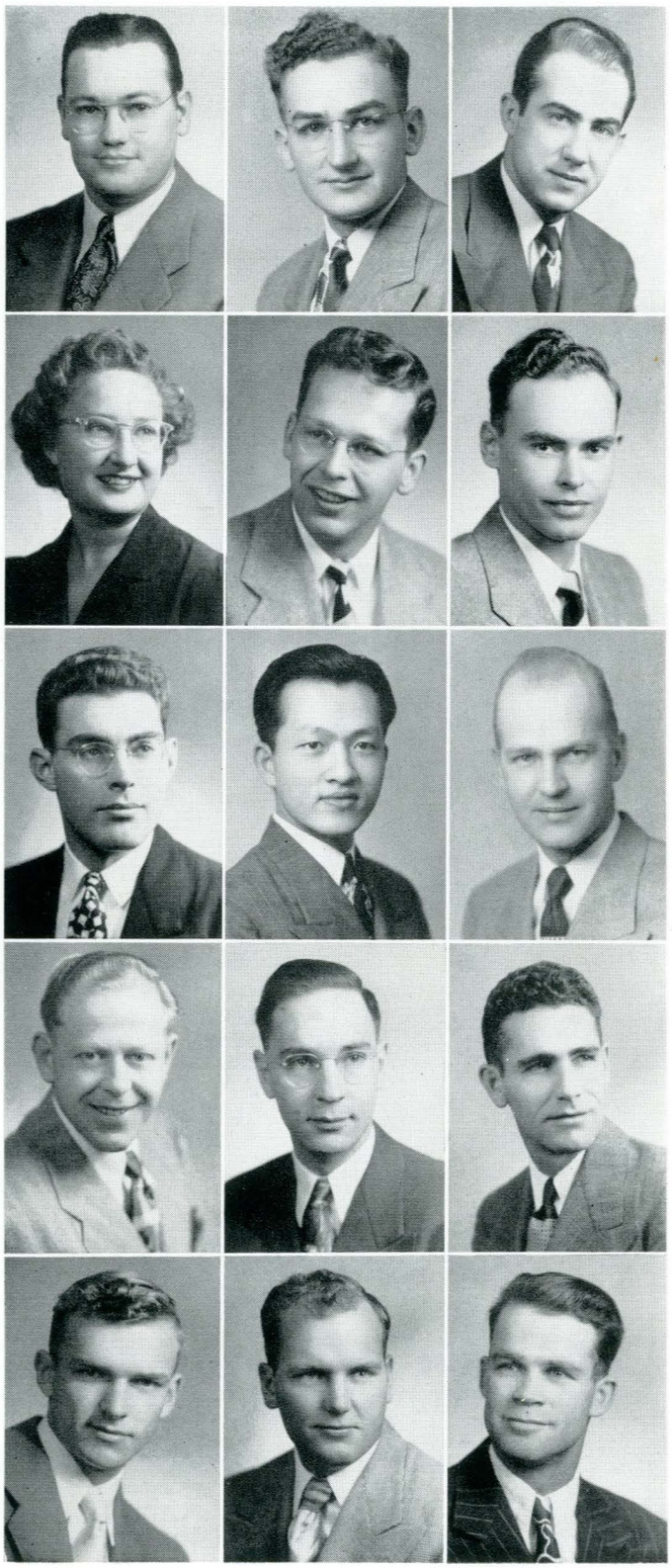

CHAMBERS, WILLIAM R.—Missoula. Industrial Arts.

CHAUNER, RICHARD W.—Bozeman. Civil Engineering. Kappa Sigma; Septemviri 4; Engineering Council 4; Who's Who Among Students in American Universities and Colleges 4; M Club 4; Student Senate 3; Student Manager of Athletics 3; Athletic Board Member 3; Interfraternity Council 3; High School Week Committee 3; American Society of Civil Engineers 2, 3, 4; Ski Club 1, 2, 3, 4, Treasurer 3; Varsity Tennis 1, 2, 3, 4; Intramural Sports 1, 2 3 4.

CHENKOVICH, ROBERT — Helena. Industrial Engineering. Sigma Alpha Epsilon.

CHESNOVER, GLADYS M.—Bozeman. Physical Education. Kappa Delta; Women's Athletic Association 1, 2, 3, 4, Council 4; Spartanians 3, 4; Spurs 2; Health and Physical Education Club 4; Dolphins 4; Montana State College Letter and Swimming Suit.

CHESTNUT, WAYNE H.—Billings. Commercial Science. Sigma Chi, Social Chairman 2, 3, Editor 4; Debate 1; Intramural Athletics 1, 2, 3, 4; Exponent 1, 2, 3, Montanan 2, 3 4; Ski Club 2 3, 4; Variety Show 2, 3, 4; Dramatics 2 3; International Relations Club 3; Commercial Club 4.

CHILCOTE, DIRK C.—Missoula. Civil Engineering.

CHITTICK, WILLIAM—Helena. Industrial Engineering.

CHOW, TSANG KAN—Shanghai, China. Mechanical Engineering.

CHRISTIANSEN, CLARENCE—Glasgow. Agricultural Economics. Lambda Chi Alpha.

CHRISTENSEN, OLE A.—Spokane, Washington. Electrical Engineering and Industrial Engineering. American Institute of Electrical Engineers 1, 2, 3, 4; Society for Advancement of Management 4.

CISSEL, DONALD W.—Billings. Chemical Engineering.

CLAPP, GLENN H.—Tacoma, Washington. Electrical Engineering.

CLARK, DOUGLAS L.—Bozeman. Chemical Engineering. American Institute of Chemical Engineers 2, 3, 4; Engineering Council 4.

CLARK, JOHN M.—Mildred. Electrical Engineering.

CLARK, RALPH—Fort Shaw. Agricultural Economics. Men's Co-op 1, 2, 3, 4; Associated Independent Students 1, 2, 3, 4, Membership Committee 2; Debate 3, 4; College Play 2.

CLARK, RALPH W.—Butte. Dairy Production. Kappa Sigma; Ag Club 1, 2, 3, 4; Ski Club 1, 2, 3, 4; Interfraternity Council 3; Dairy Science Club 3, 4. Vice President 3, President 4.

CLAWSON, MILTON—Whitehall. Physical Education. Sigma Alpha Epsilon.

COFFEY, JAMES H.—Bozeman. Commercial Science. High School Week Committee Chairman 3, 4; Montana State College Education Association 3, 4, Vice President 4.

COFFMAN, LAURA A.—Bozeman. Applied Science. Electrons 2, 3, President 3; Bobcat Band 1, 2, 3; Chorus 1, 2, 3; Orchestra 3.

COFFMAN, WAYNE E.—Bozeman. Applied Science.

COLE, JAMES B.—Butte. Mechanical Engineering. Tau Beta Pi 4; American Society of Mechanical Engineers 3, 4.

COLE, JOHN R.—Nashua. Commercial Science.

COLVILL, RICHARD H.—Missoula. Civil Engineering.

CONDOTTA, DENNY L.—St. Regis. Chemical Engineering. Lambda Chi Alpha 1, 2, 3, 4, Vice President 4; Exponent 1, 3, Froshponent 1; Dramatics 1; Phi Eta Sigma 2; American Institute of Chemical Engineers 2, 3, 4; Fangs 2, 3; Interfraternity Council 3; Tau Beta Pi 3, 4, President 4; Student Senate 4; Commissioner of Social Affairs 4; Student Faculty Social Relations Committee 4; Septemviri 4, Secretary-Treasurer; Who's Who Among Students in American Colleges and Universities 4; Newman Club 1, 2, 3, 4.

CONNELLY, THOMAS J.—Shelby. Mechanical Engineering.

CONNERS, EUGENE P.—Helena. Electrical Engineering.

COOMBS, EUGENE—Laurel. Agricultural Economics. Sigma Chi; Ag Club 1, 2, 3, 4; Homecoming Co-Chairman 4; Cadet Colonel R. O. T. C. 4; Advanced R. O. T. C. 3, 4; Scabbard & Blade 3, 4, President 4; Distinguished Military Student 4; College 4-H Club, President 1; Student-Faculty Curricula and Instruction Committee 3, 4; Student-Faculty Public Relations Committee 4; Student Senate Publicity Manager 2, 3; Sophomore Class President; Fangs 2; Intramural Sports 1, 2; Ski Club 1; Who's Who Among Students in American Universities and Colleges 4.

COOPER, DAVID L.—Sioux Falls, South Dakota. Mechanical Engineering.

CORKINS, JACK P.—Billings. Zoology and Entomology. Kappa Sigma.

CORWIN, ALICE E.—Billings. Home Economics. Transferred from Cotty Junior College, Missouri; Women's Co-op 2, 3, 4, Manager 4; A. U. 3, 4; Economics Club 3, 4; Women's Athletic Association.

COSNER, CLARENCE A.—Bozeman. Commercial Science. Sigma Chi.

COWAN, THOMAS E.—Bozeman. Entomology. Sigma Chi.

COYLE, JIM—Helena. Mechanical Engineering.



# Seniors



CRAIG, VERNON E.—Harrison. Applied Art.

CRAWFORD, WILLIAM R.—Billings. Animal Industry.

CRIGHTON, JOHN M.—Spokane, Washington. Industrial Arts.

CROSS, WILLIAM H.—Havre. Mechanical Engineering. American Society of Mechanical Engineers 4; Transferred from Northern Montana College.

CROUCH, JAMES S.—Lewistown. Applied Science and Math. Symphony Orchestra 1, 2, 3; Symphonic Band 4.

CRUMBAKER, HOWARD—Roberts. Dairy Manufacturing.

CULBERTSON, JOHN A. — Billings. Applied Arts. Alpha Gamma Delta; Art Club; Delta Phi Delta; Ski Club 1.

CUMMING, RAYMOND C.—Helena. Engineering Physics. Transferred from Carroll College 3; Tau Beta Pi 3, 4, Secretary 4; Physics Club 3, 4; Math Club 4; Varsity Tennis 3, 4; M Club 3, 4.

CUNNINGHAM, FELIX .—Baker. Electrical Engineering. Associated Independent Students 1, 2, 3, Treasurer 3; Newman Club 1, 2, 3; American Institute of Electrical Engineers 1, 4; Intramural Sports 1, 2, 3.

CUNNINGHAM, MRS. GWEN—Whitetail. Commercial Science.

CUNNINGHAM, ROBERT C.—Hysham. Agricultural Economics. Kappa Sigma.

DAHL, HOMER W.—Billings. Civil Engineering.

DANIELSON, LESTER I.—Phillipsburg. Commercial Science.

DALEY, CECIL T.—Great Falls. Mechanical Engineering. Associated Independent Students 1, 2, 3, 4, Social Chairman 2, 3; American Society of Mechanical Engineers 4; Flying Co-op 2, 3, 4; Newman Club 1, 2, 3, 4.

DARLING, CARL R.—Ithaca, New York. Agricultural Economics.

DAVENPORT, KEN L.—Billings. Industrial Engineering. Gamma Phi.

DAVIDSON, DAVID S.—Great Falls. Architecture. Kappa Sigma, Secretary 4; Fangs 2; Architectural Club 1, 2, 4, Treasurer 4; Delta Phi Delta 3, 4, Secretary 4; Phi Eta Sigma 1; Montana Engineer 1; Exponent 2; Concert Chorus 2, 3, 4; High School Week Variety Show 1.

DAVIDSON, ESTHER L.—Pittsburgh, Pennsylvania. Home Economics. Pi Beta Phi; Women's Athletic Association 1; Home Economics Club 1, 2, 3, 4; Out of State Club 1, 2, Secretary; Pep Club 1, 2; Exponent 2, 3; Spurs 2; High School Week Committee 2, 3; World Student Service Fund 3; Phi Upsilon Omicron 3, 4, Treasurer.

DAVIS, ROBERT T.—Fort Robinson, Nebraska. Agricultural Engineering. Sigma Chi.

DAVIS, ROBERT .—Bozeman. Mechanical Engineering. Transferred from Bethel Junior College; American Society of Mechanical Engineers 4.

DAWLEY, LORNA L.—Whitefish. Applied Science. Delta Gamma.

DAWSON, FREDERICK C.—Great Falls. Chemistry.

DAY, LOUIS J.—Livingston. Chemical Engineering. American Institute of Chemical Engineers 3, 4.

DAY, LYNN T. — Bozeman. Physical Education.

DAY, RALPH W.—Billings. Mechanical Engineering. Sigma Chi; Intramural Sports; American Society of Mechanical Engineers; Advanced Air R. O. T. C.; Scabbard and Blade.

DEAN, ROBERT W.—Great Falls. Pre-Med. Kappa Sigma; Pre-Med Club 1, 2; Art Club 3, 4; Ski Club 1, 2, 4.

DECKER, MARY KAY—Bozeman. Commercial Science. Pi Beta Phi.

DECKER, PETER E.—Bozeman. Commercial Science. Sigma Chi.

DESCHENES, WILFRED P.—Spokane, Washington. Industrial Engineering.

DICKOVER, FRANK—Billings. Electrical Engineering.

DICKOVER, MARY E.—Moore. Commercial Science. Chi Omega; College 4-H Club 1, 2; Chorus 1; Band 1, 2; Pep Club 1, 2.

DORN, GALE S.—Harlowton. Agricultural Education.

DORWARD, WILLIAM J.—Calgary, Alberta. Zoology. Out of State Club 1, 2; Canterbury Club 1, 2, 3, 4; Ski Club 3, 4; Alpha Phi Omega 3, 4, Vice President 4.



# Seniors



DOUGLAS, EARLE M. — Livingston. Entomology. Phi Eta Sigma 1; Phi Sigma 3, 4, Corresponding Secretary 4; Phi Kappa Phi 4; Concert Chorus 4.

DRAPER, HAROLD—Helena. Industrial Arts. Phi Sigma Kappa 2, 3, 4; Camera Club 2, 3, President 3; Industrial Arts Club 4; Scabbard & Blade 3, 4; Senior R. O. T. C. 2, 3, Captain 3; Montanan, Photographer 2, Associate Editor 3, 4; Montana State College Education Association 4.

DRESNER, JACK W.—Wauwatosa, Wisconsin. Electrical Engineering.

DRISCOLL, DONALD X.—Butte. Physical Education. Varsity Football 1, 2, 3, 4; Intramural Basketball 1, 2, 3, 4; M Club 1, 2, 3, 4; Health and Physical Education Club 4; Butte Rats.

DRIVER, HORACE W.—Malta. Agricultural Education. Pi Kappa Alpha 1, 2, 3, 4; Ag Club 3, 4; Collegiate Chapter of Future Farmers of America 3, 4; Pep Club 2; Men's Glee Club 2, 3; World Student Service Fund 2; Lutheran Students Association 1, 2, 3, 4, District Vice President 1, Treasurer 2; Intramural Sports 1, 2, 3, 4; Hoedown Haymakers 3, 4, President 4.

DULL, PAUL H.—Laurel. Industrial Engineering. Sigma Chi, Publicity Chairman 4; Society of Industrial Engineers 3, 4; Intramural Sports 1, 2, 3, 4; Dramatics 1, 2; Interchurch Council 4; Froshponent; Exponent 1, 2, 3, 4; Westminister Fellowship 1, 2, 3, 4; Ski Club 1, 2, 3, 4; World Student Service Fund 4.

DUNCAN, GEORGE I.—Billings. Electrical Engineering.

DUNKLE, FRANK H., JR.—Oakmont, Pennsylvania. Fish and Game Management Sigma Chi; Fish and Wildlife Forum 2, 3, 4, Secretary 2.

DUNNING, CHARLES G.—Billings. Animal Industry.

DUROCHER, HECTOR J.—Malta. Electrical Engineering. Kappa Sigma; American Institute of Electrical Engineers 2, 3, 4; Newman Club 2, 3; Men's Glee Club 1.

EAGLE, JOE G.—West Yellowstone. Civil Engineering. Sigma Alpha Epsilon; Phi Eta Sigma; American Society of Civil Engineers 1, 3, 4; Intramurals 1; Ski Club 1, 2, 3.

EAGLE, WALTER—West Yellowstone. Applied Science. M Club 1, 2, 3, 4; Ski Club 1, 2, 3, Vice President 2; Phi Eta Sigma 1, 2; Ski Team 1, 2, 3.

EBY, ALLEN H.—Helena. Industrial Engineering. Sigma Chi.

EDWARDS, HARRY E.—Missoula. Civil Engineering. Sigma Nu; Fangs 2; American Society of Civil Engineers 3, 4.

ELLIOTT, CHARLES R., JR.—Fort Benton. Animal Industry. Alpha Gamma Rho; Exponent 3; Ag Club 1, 2, 3, 4; Intramural Boxing 2; Interfraternity Council 3; Scabbard and Blade 3; College 4-H Club 1, 2, 3; Little International 2, 4; Judging Team 4.

ELLIOTT, DEAN A.—Fort Benton. Agricultural Education. Alpha Gamma Rho, House Manager 3; Chi Beta Club, President 1; College Farmer, Associate Editor 2; Collegiate Chapter of Future Farmers of America 3, 4; College 4-H Club 1, 2, 3, 4; Delegate to National Convention of Future Farmers of America 2; American Farmer Degree; Ag Club 1, 2, 3, 4; Alpha Zeta 2, 3, 4; Mu Beta Beta 3, 4.

ELLIS, ELAINE—Clearmont, Wyoming. Nursing

ELLISON, OLIVER T.—Washington, D. C. Agricultural Engineering.

ELPEL, GERALD—Intake. Animal Industry. Men's Co-op 2, 3, 4; College 4-H Club 2, 3, 4, Vice President 3; Ag Club 2, 3, 4; Mu Beta Beta 3, 4, Treasurer 4; Alpha Zeta 3, 4; Little International 2, 3, 4; Newman Club 4.

ENGELSTAD, MELVIN O.—Arnegard, North Dakota. Agricultural Economics. Alpha Gamma Rho; Ag Club 1, 2, 3, 4; Little International 3; College Farmer 3; Curriculum and Instruction Committee 4; Lutheran Students Association 3, 4; Out of State Club 1, 2, President 2; Junior Class Secretary-Treasurer; Intramurals 2, 3, 4.

ENGLUND, ROBERT A.—Bozeman. Engineering Physics.

ERGIN, ERDEM I.—Istanbul, Turkey. Mechanical Engineering. Phi Eta Sigma 2; American Society of Mechanical Engineers 3, 4; Tau Beta Pi 4; Phi Kappa Phi 4.

ERPELDING, PAT M.—Forsyth. Home Economics. Women's Co-op 1, 2, 3, 4, Historian 2, Vice President 3, Music Director 3, 4; Associated Independent Students, Membership Chairman 1, Secretary 2, Social Chairman 3; A-A 3, 4; Newman Club 1, 2, 3, 4, Choir Director 2, 3, 4, Steering Committee 3, 4; College 4-H Club 1, 2, 3, 4, Reporter 3; Exponent 2, 3, Society Editor 3; Montanan 4; Concert Chorus 1, 2, 3, 4; Home Economics Club 1, 2, 3, 4; Variety Show 1, 2; Glee Club 4; Madrigal Group 4; Girl's Sextette 4; World Student Service Fund 4

ETCHART, LEONARD W.—Glasgow. Agricultural Economics. Lambda Chi Alpha 1, 2, 3, 4, Rushing Chairman 3, President 4; National Assembly Delegate 3; Fangs 2, 3, Scribe 3; Interfraternity Council 2, 3, Secretary 3; Junior Class Social Chairman 3; Senior Class President; Les Bouffons, President 4; Scabbard and Blade 3, 4; Alpha Zeta 2, 3, 4, Sergeant-at-arms 4; Ag Club 1, 2, 3, 4; College Farmer 2, 3, 4, Advertising Manager 3, Associate Editor 4; Student Senate 4; Newman Club 1, 2, 3, 4; Honors Day Co-Chairman 4.

EVERETT, HAROLD G.—Anaconda. Mechanical Engineering. American Society of Mechanical Engineers.

FENSKE, JANICE M.—Savage. Home Economics. Kappa Delta 1, 2, 3, 4, Rush Chairman 4; Women's Athletic Association 1, 2; Lutheran Students Association 1, 2, 3, 4; Interchurch Council 2; College 4-H Club 1, 2, 3, 4; Home Economics Club 1, 2, 3, 4, Publicity Chairman 3, President 4; Associated Women Students, President 4; Woman's Day Chairman 3; Student Senate 4; Mu Beta Beta 4; Spurs 2; Mortar Board 4; Phi Upsilon Omicron 3, 4; Concert Chorus 1, 2, 3, 4.

FERGUSON, HAYDEN—Harrison. Soils. Men's Co-op 1, 2, 3, 4; Alpha Zeta 2, 3, 4; Phi Eta Sigma 1, 2; Intramurals 1, 2, 3, 4.

FERGUSON, DAVID B.—Valier. Agronomy. Alpha Gamma Rho; Ag Club 1, 2, 3, 4; Montanan 1, 2; Little International 1; College Farmer 2, 3; Homecoming 2, 3; Concert Chorus 1, 2.

FERKOVICH, KATHERINE A.—Hysham. Art. Transferred from St. Catherines. Alpha Psi Omega 3, 4; Art Club 1, 2, 3, 4; Newman Club 1, 2, 3, 4; President Quad Board 3; Dramatics Club 4; Women's Athletic Association 1.

FIELD, HARRY J.—Melstone. Mechanical Engineering.

FIELD, RICHARD E.—Red Lodge. Mechanical Engineering.

FISHER, MARGARET J.—Butte. Bacteriology. Chi Omega 1, 2, 3, 4, Social Chairman 2, Pledge Mother 3, Vice President 4; High School Week Committee 3; Majorette Club 1, 2, 3, President 1, 2, 3; Drum Majorette; Women's Band 2, 3; Ski Club 1, 2; Spurs 2, Editor; Phi Sigma 3, 4, Vice President 4; Pi Kappa Delta 3, 4; Student Senate 4; Commissioner of Forensics 4; Mortar Board President 4; Newman Club 1, 2, 3, 4, President 4; Interchurch Council 4; Kappa Sigma Stardust Girl 4; Homecoming Queen Attendant 4; Exponent 2, 3; Froshponent 1; Who's Who Among Students in American Universities and Colleges 4; Women's Athletic Association 1.

FOSTER, ROBERT M.—Charleston, Ohio. Industrial Arts.



# Seniors

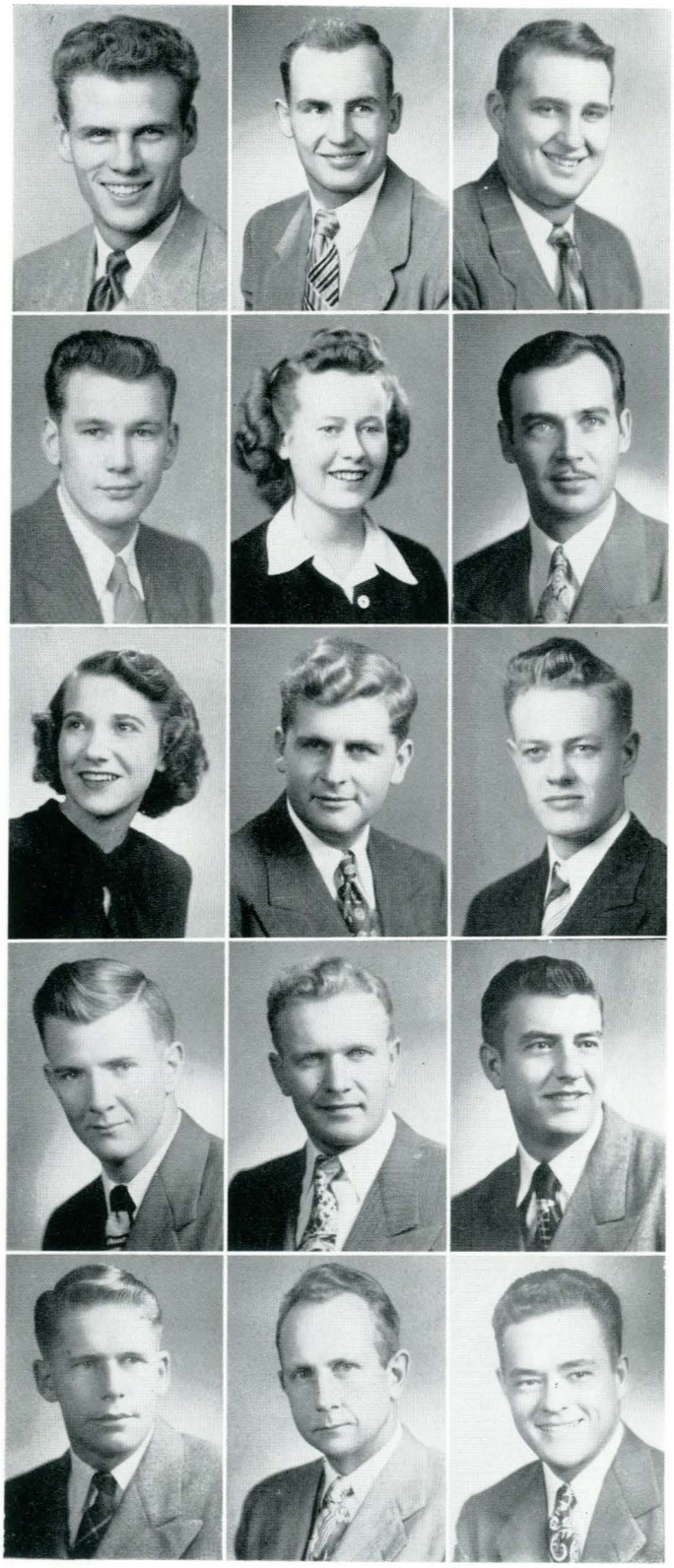

FOUST, JACK W. — Los Angeles, California. Mechanical Engineering.

FOX, CLYDE K.—Miles City. Physical Education. Health and Physical Education Club 4; M Club 3, 4; Football 2, 3, 4.

FRAKER, DON M.—Belfry. Animal Industry.

FRANK, WILBERT—Billings. Dairy Manufacturing.

FREDERICKSON, EVA—Polson. Nursing.

FREEBURY, DONALD L.—Kalispell. Agricultural Education. Phi Sigma Kappa; Fangs; Ag Club 1, 2, 3, 4; Collegiate Chapter of Future Farmers of America 3, 4; Little International 3, 4.

FRESSER, JEANNE—Harlowton. Commercial Science. Women's Co-op; Pi Omega Pi; Phi Kappa Phi; Montana State College Education Association.

FRESHOUR, GENE C.—St. Ignatius. Range Management. Intramurals 1; Ag Club 3, 4.

FRYSLIE, LESTER M.—Bozeman. Engineering Physics. Band, Orchestra.

GANDER, JOHN E.—Corvallis. Dairy Production. Alpha Gamma Rho, Vice President 4; Ag Club 1, 2, 3, 4; Varsity Track 2, 3, 4, Captain 3; M Club 3, 4; Homecoming Chairman 4; Homecoming Co-Chairman 3; Alpha Zeta 2, 3, 4, Scribe 3, President 4; Commissioner of Athletics 4; Septemviri; Who's Who Among Students in American Universities and Colleges 4; Dairy Science Club 3, Secretary-Treasurer 3; Square and Compass Club; Cross Country Winner 2, 3; Editor, College Farmer 4.

GEIGER, JOSEPH J.—Bismarck, North Dakota. Animal Industry. Associated Independent Students; Transferred from North Dakota State 3; Little International 2, 4; Newman Club 1, 2, 3, 4; Ag Club 1.

GEISLER, BILL—Glendive. Civil Engineering. American Society of Chemical Engineers.

GEMMELL, BOBBY B.—Sheridan. Civil Engineering. Gamma Phi; Intramural Sports 1, 2, 3, 4; American Society of Civil Engineers 2, 3, 4.

GEMMELL, LYNDON C.—Livingston. Electrical Engineering. Tau Beta Pi 3, 4; American Institute of Electrical Engineers 4; Institute of Radio Engineers 4; Phi Kappa Phi 4; Montana State College Education Association 4.

GERDES, CHARLES W., JR.—Wilmington, Delaware. Mechanical Engineering. American Society of Mechanical Engineers.

GIROUX, DICK—Columbia Falls. Industrial Arts. Pi Kappa Alpha 1, 2, 3, 4. Historian 2, Vice President 3, President 4; Interfraternity Council 3, 4, President 4; Student Senate 4; Band 1; Montana State College Education Association 3, 4; Sock and Buskin Club 4; Industrial Arts Club 3, 4; Ski Club 4; Intramural Sports 1, 2, 3, 4.

GIROUX, WILLIAM D.—Columbia Falls. Mechanical Engineering. Pi Kappa Alpha; American Society of Mechanical Engineers 1, 3, 4; Band 1; Orchestra 1; Alpha Psi Omega; Ski Club 4.

GLASS, ROBERT—West Chester, Pennsylvania. Mechanical Engineering.

GLODER, LAURA E.—Roundup. Home Economics.

GLYNN, NORMAN N.—Great Falls. Industrial Engineering. Sigma Chi; Society for Advancement of Management 3, 4.

GODTLAND, HAROLD P.—Butte. Architecture.

GOODMUNDSON, DARRELL—Dutton. Agronomy.

GOODWIN, DAVID W.—Phoenix, Arizona. Zoology and Entomology.

GORANSON, RUSSELL W.—Helena. Mechanical Engineering.

GORRILLA, EDWARD F.—Ironwood, Michigan. Physical Education.

GOSMAN, RICHARD O.—Lima. Agricultural Education. Ag Club 2, 3, 4; Alpha Zeta 3, 4; Collegiate Chapter of Future Farmers of America 3, 4, Secretary 4; Livestock Judging Team 3.

GOUDIE, HARLAND J.—Great Falls. Applied Art and Art Education. Art Club 1, 2, 3, 4; Delta Phi Delta 3, 4; Phi Kappa Phi.

GRABOW, WILLIAM E.—Livingston. Architecture. Sigma Chi; Architecture Club 1, 2, 3, 4; Delta Phi Delta 3, 4; Intramural Sports 1, 2, 3, 4.

GRAVES, HARRY W.—Rockland, Maine. Civil Engineering. American Society of Civil Engineers 3, 4; Scabbard & Blade 3.

GREEN, DONALD J.—Red Lodge. Mechanical Engineering. Scabbard & Blade 3, 4, Secretary 3; Advanced R. O. T. C. 2, 3; American Society of Mechanical Engineers 4.

GREEN, JOHN W.—Billings. Applied Science.

GREEN, RALPH E.—Bozeman. Engineering Physics.

GREENSLATE, JIM K.—Hobson. Animal Industry. Alpha Gamma Rho; M Club 1, 2, 3, 4; Wrestling Team 1, 2; Ag Club 1, 2, 3, 4; Little International 1, 2, 3, 4, Stockhorse Superintendent 3, Ringmaster 3, 4; Intercollegiate Rodeo 1 2 3, 4; Intramural Sports 1, 2, 3, 4.

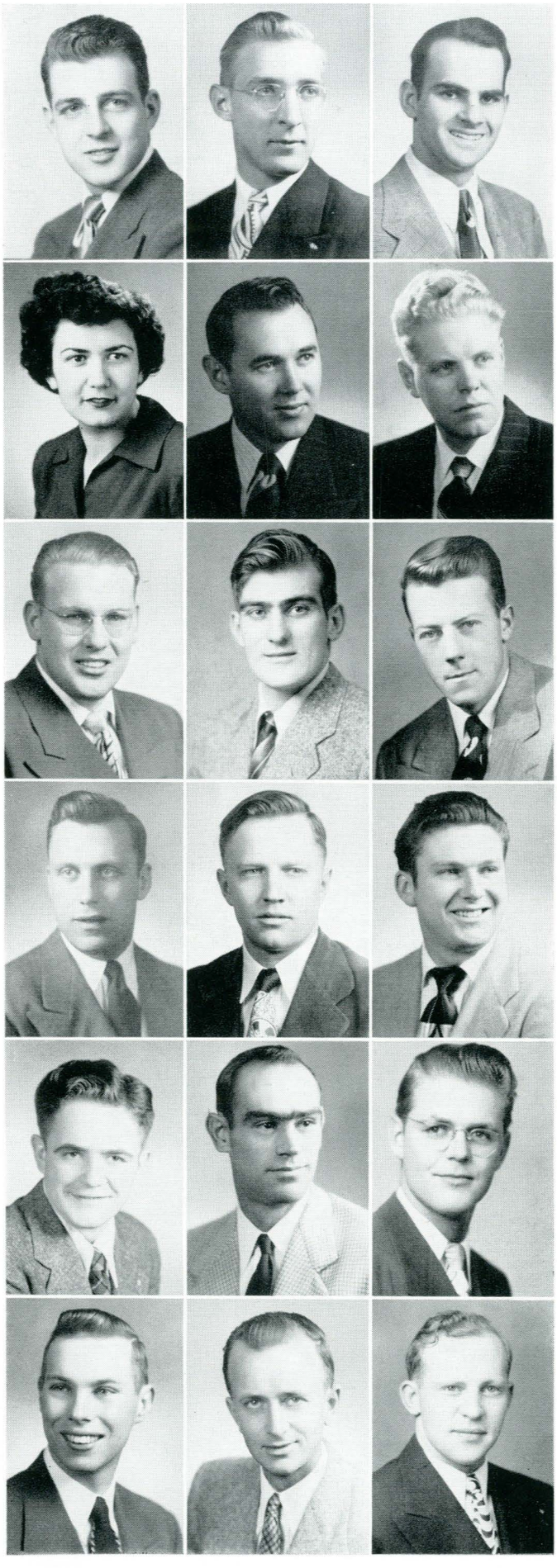

# Seniors



GNNDERSON, HAROLD—Power. Agricultural Economics. Alpha Gamma Rho.

GUSTAFSON, FRANCIS W.—Bozeman. Architecture. Sigma Chi; Fangs 2; Architectural Club 1, 2, 3, 4, Secretary 3, Vice President 4; Delta Phi Delta 3, 4; High School Week Variety Show 2.

HAIGH, JUNE G.—Three Forks. Soils. Ag Club 2, 3, 4.

HALL, JAMES A.—Omaha, Nebraska. Applied Science.

HALLER, WILLIAM F.—Butte. Civil Engineering. Kappa Sigma; Transferred from Montana School of Mines; American Society of Civil Engineers 2, 3, 4; Intramural Sports 2, 3, 4; Ski Club 2, 3, 4; Flying Co-op 4.

HAMILTON, DUANE H.—Polson. Electrical Engineering. American Institute of Electrical Engineers.

HAMMERSTROM, HELEN I.—East Helena. Applied Art. Alpha Gamma Delta; Women's Glee Club 1, 2; Pep Club 1; Exponent 1; Spurs 2; Delta Phi Delta 3, 4; Canterbury Club 1, 2, 3, 4; Women's Athletic Association 1; Interchurch Council 3; Art Club 1, 2, 3, 4.

HAMMOND, R. PATRICIA—Fishtail. Commercial Science. Chi Omega; Ski Club 1; Freshman Class Secretary; Exponent 1, 2, ,3 4, Circulation Editor 3, Society Editor 4; Froshponent; Alpha Psi Omega 3, 4. Vice President 4; Montanan 1, 2; Young Republicans Club Secretary 3; Junior Class Social Committee 3.

HANSEN, JAMES F.—Savanna, Illinois. Engineering Physics. Camera Club 1; Student Flying Co-op 2, 3, 4.

HANSEN, JOHN L.—West Yellowstone. Civil Engineering. Sigma Chi; Les Bouffons, President; Septemviri; Scabbard & Blade, President; Big Ten; Who's Who Among Students in American Universities and Colleges Senior Class President; M Club; Fangs; Varsity Football 2, 3, 4; American Society of Civil Engineers 2, 3, 4; Newman Club.

HANSEN, RICHARD J.—Great Falls. Mechanical Engineering.

HANSON, CHARLES R.—Great Falls. Mechanical Engineering.

HANSON, HAROLD S.—Great Falls. Electrical Engineering. Kappa Sigma; American Institute of Electrical Engineers 3, 4; Wrestling 2, 3; Intramurals.

HANSON, HAROLD W. G.—Havre. Industrial Arts.

HANSON, HOMER W.—Big Timber. Agricultural Economics. Lambda Chi Alpha 1, 2, 3, 4, Ritual 2, Treasurer 3; Ag Club 1, 2, 3, 4; Little International 2, 3, 4; Montana Photographer 4; Newman Club 1 2, 3, 4; Ski Club 2, 3, 4; Flying Co-op 4; Junior Prom Committee.

HANSON, ILEANA E.—Big Timber. Physical Education. Kappa Delta; Ski Club 1, 2, 3, 4; Sock & Buskin Club 4; Newman Club 1, 2; Women's Athletic Association 1, 2, 3, 4; Dolphins 2, 3; Health and Physical Education Club 4; Orchestra 1, 2, 3.

HANSON, L. GENE—Stevensville. Industrial Engineering. Pi Kappa Alpha; Basketball 1; Fangs; Intramural Athletics.

HARDING, HAROLD W.—Polson. Electrical Engineering. American Institute of Electrical Engineers 4.

HARDY, LUCILLE L.—Helena. Applied Art. Alpha Omicron Pi, Vice President 4; Froshponent 1; Pep Club 1; Glee Club 1; Orchestra 1, 2; Art Club 1, 4; Spurs 2; Sock & Buskin Club 4; Montanan 4; Variety Show 3, 4; Dramatics 4.

HARGROVE, JOHN—Norris. Commercial Science. Phi Eta Sigma 2; Phi Kappa Phi 4; Pi Omega Pi 4; Montana State College Education Association 4; Exponent 4; Intramural and Intermural Debate 4; Commercial Club 4.

HARRIS, DANIEL S.—Kalispell. Mechanical Engineering. Phi Sigma Kappa 1, 2, 3, 4, Treasurer, House Manager 2; Alpha Phi Omega 3.

HARRIS, DONALD J.—Deer Lodge. Electrical Engineering. Phi Sigma Kappa 2, 3, 4, Secretary and Social Chairman 3; Alpha Phi Omega 2, 3, 4, Secretary 2, 3; Square & Compass Club 4, Secretary 4; International Relations Club 3, 4, Treasurer 3, 4; American Institute of Electrical Engineers 3, 4; Institute of Radio Engineers 4.

HAWKINS, WILLIAM W., JR.—Dillon. Dairy Production. Sigma Chi; Ag Club 1, 2, 3, 4; Dairy Science Club 3, 4; Dairy Cattle Judging Team 4.

HEDRICK, STANLEY W.—Stanford. Electrical Engineering. American Institute of Electrical Engineers 3, 4.

HERBERT, DANIEL L.—Billings. Agricultural Economics.

HERREID, ARDEAN M.—Polson. Electrical Engineering.

HERZEL, RUDY—Polson. Chemical Engineering. Newman Club 1, 2, 3, 4; American Institute of Chemical Engineers 2, 3, 4, President 4; Engineering Council 4; Alpha Chi Sigma 3, 4; Intramural Athletics 2, 3, 4.

HICKS, ERNEST M.—Butte. Architectural Engineering. Lambda Chi Alpha; Architectural Club 2, 3, 4; Intramural Sports 2, 3.

HITCHCOCK, GLENN H.—Fort Shaw. Animal Industry. Men's Co-op 3, 4; Associated Independent Students 1, 2, 3, 4, Council 4; Ag Club 1, 2, 3, 4; Alpha Zeta 3, 4; Little International.

HOFF, JOHN C.—Worden. Bacteriology. Gamma Phi.

HOLLAND, GEORGE G.—Bismarck, North Dakota. Civil Engineering. American Society of Civil Engineers 3, 4; High School Week 3.

HOSFELD, ROBERT J.—Somers. Civil Engineering. Pi Kappa Alpha; American Society of Civil Engineers 2, 3, 4; Phi Eta Sigma 1, 2; Tau Beta Pi 3, 4; Varsity Tennis 2, 3; Intramurals 1, 2, 3; Exponent 2, 3, 4, Sports Editor 3, Editor-in-chief 4; Board of Publications 4; Student Senate 4; Montanan Sports Editor 4; Who's Who Among Students in American Colleges and Universities 4; Square and Compass Club 4; Junior Prom Publicity Committee 3.

HOUCK, ROBERT H.—Polson. Architecture. Sigma Nu.

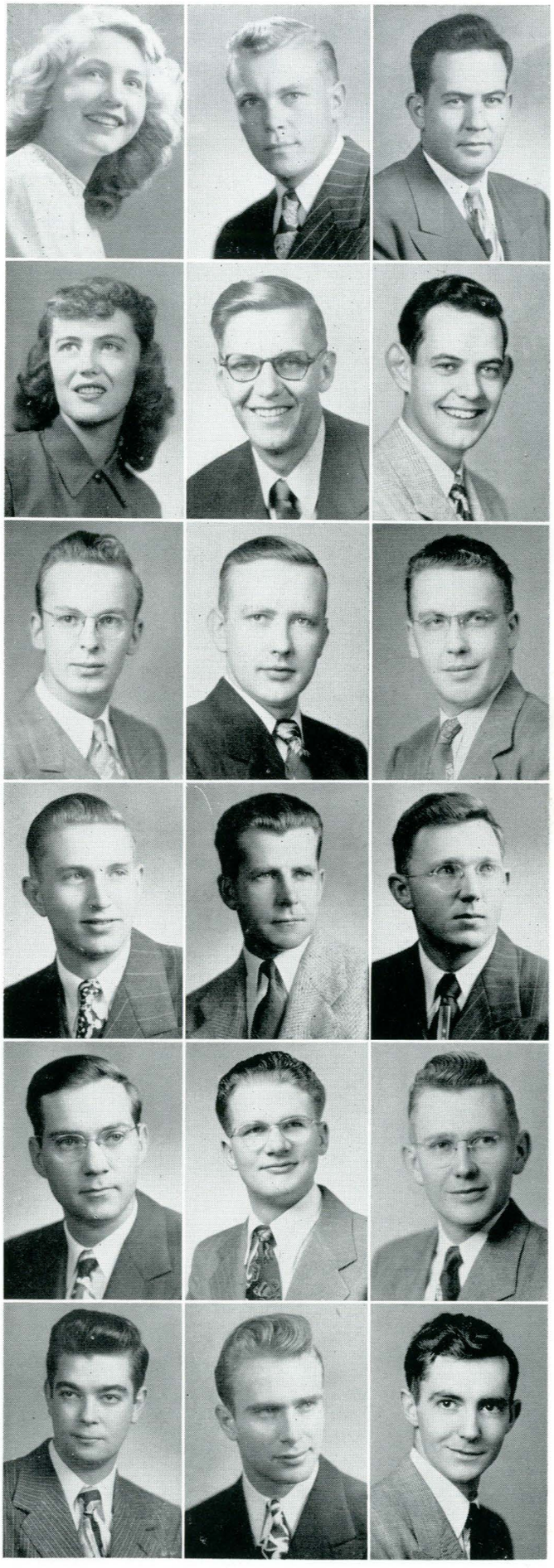

# Seniors



HOYT, ROBERT W.—Dodson. Art. Band 1, 2, 4; Delta Phi Delta 4; Architecture Club 1, 2; Art Club 3, 4; Intramurals.

HUBBER, DON G.—Belt. Range Management.

HUBBER, ROY A.—Butte. Physical Education. M Club; Health and Physical Education Club; Butte Rats.

HULBEN, WILLIAM D.—Deer Lodge. Mechanical Engineering. American Society of Mechanical Engineers 2.

HUMMEL, LEROY G.—Great Falls. Industrial Arts. Industrial Arts Club 3, 4; Engineering Council 4.

HURST, DAVID C.—Bozeman. Applied Science. Wesleyan Foundation 1, 2, 3, 4, Treasurer 2, President 4; Associated Independent Students; Phi Eta Sigma; Concert Chorus 1, 2, 3, 4; Physics Club; Math Club.

HUTCHISON, ALLEN R.—Havre. Physical Education. Sigma Chi; Football 1, 2, 3, 4; M Club 1, 2, 3, 4; Health and Physical Education Club 4; Ski Club 3.

HUTCHISON, MARTHA L.—Bozeman. Applied Art. Alpha Omicron Pi; Women's Athletic Association 1; Froshponent; Spurs; Variety Show 2, 3; Pep Club 1, 2; Junior Panhellenic Council 1.

HUTTON, PHILIP H.—Jeffers. Mechanical Engineering. Alpha Gamma Rho. American Society of Mechanical Engineers 4.

HYER, MARION I.—Polson. Nursing.

INGALLS, DORCAS J.—Miles City. Home Economics. Alpha Gamma Delta; Altruistic Chairman 3; Concert Chorus 3, 4; President Women's Quonsets; Home Economics Club 2, 3, 4; Womens Glee Club 2, 4.

IRVIN, DARRELL B. — Twin Falls, Idaho. Applied Science. Sigma Alpha Epsilon; Exponent 2, 3, 4, Business Manager 3, 4; Scabbard & Blade 4.

IRVINE, MERLE M.—Butte. Engineering Physics. Men's Co-op 1, 2, House Manager 2; Phi Eta Sigma 1, 2; Phi Kappa Delta 1, 2, Vice President 2; Intramural Debate 1, 2, 4; Forensic Letter 3; Physics Club 1, 2, 3, 4, President 4; Intramural Bowling 1, 2, 3; Tau Beta Pi 3, 4, Officer 4; Engineering Council 4; Phi Kappa Phi 4; Math Club 4; Institute of Radio Engineers 4.

ITOH, ROBERT—Three Forks. Engineering Physics. Mens Co-op; Physics Club 1, 2, 3, 4; Math Club 4; Intramural Sports 1, 2, 4.

JACKSON, DOROTHY (MRS.)—Bozeman. Home Economics.

JACKSON, ROLLIN J. — Harrison. Mechanical Engineering. Men's Co-op 1, 2, 3; American Society of Mechanical Engineers 1, 2, 3, 4.

JACOBSON, GORDON—Zurich. Civil Engineering. Men's Co-op.

JASKOT, JULIUS—Sidney. Engineering Physics. Newman Club 1, 2, 3, 4; Physics Club 1, 2, 3, 4, Treasurer 2, Vice President 4; Math Club 4.

JENSEN, GLORIA B.—Park City. Physical Education. Women's Athletic Association 2, 3, 4; Health and Physical Education Club 4.

JENSEN, JAKE A.—Bozeman. Commercial Science.

JENSEN, ROBERT F.—Kalispell. Electrical Engineering.

JOHNSON, ANDREW E.—Great Falls. Civil Engineering. Transferred from Northern Montana College. Phi Kappa Phi; Tau Beta Pi; High School Week 3; American Society of Civil Engineers 3, 4.

JOHNSON, DONALD E.—Billings. Wildlife Management. Fish and Wildlife Club 1, 2, 3, 4, President 1; Phi Sigma.

JOHNSON, DUANE C.—Kalispell. Mechanical Engineering. Pi Kappa Alpha; Intramural Sports; American Society of Mechanical Engineers.

JOHNSON, EARL—Bozeman. Industrial Engineering.

JOHNSON, HAROLD H.—Malta. Civil Engineering. Lambda Chi Alpha.

JOHNSON, LEE M.—Butte. Electrical Engineering. Transferred from Montana School of Mines. Intramural Sports; American Institute of Electrical Engineers.

JOHNSON, ROBERT W.—Glendive. Art.

JOHNSON, WHEELER—Helena. Electrical Engineering. American Institute of Electrical Engineers 1; Ski Club 1.

JONES, MARVIN D.—Bozeman. Commercial Science. Sigma Chi; Montana State College, Assistant Ski Coach 1; Ski Club 1, 2, 4; Camera Club 2; Scabbard & Blade 3, 4, National Convention Delegate; Intramural Skiing 2.

KAFKA, GEORGE J.—Bozeman. Agriculture Economics. Exponent 2, 3; Montanan 2, 3. Assistant Advertising Manager 3; Advance ROTC 2, 3; Scabbard & Blade 3; Ag Club 1, 2.

KANE, JAMES S.—Corvallis. Chemistry. Phi Eta Sigma 2; Alpha Chi Sigma 2, 3, 4, President 4; Phi Kappa Phi 4; Alpha Psi Omega 4; Dramatics 2, 3, 4; Gymnastic Team 4; Concert Chorus 3, 4; Men's Octet 3, 4; Who's Who Among Students in American Universities and Colleges.

KANSALA, ELMER C.—Red Lodge. Commercial Science.



# Seniors



KANSALA, MRS. PATRICIA J.—Buffalo. Physical Education. Spartanians 4; Women's Athletic Association 1, 2, 3, 4; Band 1, 2; Associated Independent Students 1.

KELLEY, RAYMOND H.—Fromberg. Engineering Physics.

KELLY, MARY CAROL—Helena. Home Economics. Phi Beta Phi, Vice President 4; Newman Club 1, 2, 3, 4; Home Economics Club; Phi Upsilon Omicron 2, 3, 4; Alpha Psi Omega 3, 4; Spurs 2; Montanan 2, 4; Exponent 2, 3; Homecoming Co-Chairman 3; Associated Women Student Council 1; Hamilton Hall President 1; Commissioner of Student Union 3; Student Senate 3; Instruction and Curricula Committee 3, 4; Mortar Board 4, Vice President.

KERCHER, CONRAD J.—Bridger. Animal Industry. Band 2, 3, 4; Alpha Zeta 3, 4; Phi Kappa Phi 4; College Farmer 4.

KESTLE, CHARLES A.—Butte. Architecture and Architectural Engineering. Tau Beta Phi 3, 4, Corresponding Secretary 3; Phi Kappa Phi 4; Delta Phi Delta 2, 3, 4; Septemviri; Whos Who Among Students in American Universities and Colleges; Architecture Club 1, 2, 3, 4; Band 1, 2, 3, 4; Orchestra 2, 3, 4.

KILDAHL, MARVIN K.—Conrad. Health and Physical Education. Sigma Chi; Froshponent 1; Intramural Sports 1, 2, 3, 4; Varsity Football 3, 4; Montana State College Educational Association 3, 4; Health and Physical Education Club 4.

KIRK, MRS. ELOISE R.—Billings. Commercial Science. Transferred from University of California. Orchestra 1, 2, 3, 4; Concert Chorus 3, 4; Pi Omega Pi, Treasurer 4; High School Week Committee 4; Women's Day Music Award 4; MSC Educational Association; Whos Who Among Students in American Universities and Colleges.

KIRK, GEORGE E.—Billings. Mechanical Engineering. Sigma Alpha Epsilon; Orchestra 1, 2, 3, 4; American Society of Mechanical Engineers 3, 4, Vice President 4; Square and Compass Club 3, 4.

KIRKPATRICK, RICHARD L.—Kalispell. Civil Engineering. Gamma Phi; Intramural Sports 1, 2, 3, 4; Gamma Phi Athletic Manager 3, Marshall 4; American Society of Civil Engineers 1, 2, 3, 4; Bozeman Bobcat Baseball Organizer 2, 3, 4; Northwest Civil Engineering Conclave 4.

KLEINSCHMIDT, NICK—Fort Benton. Mechanical Engineering. Lambda Chi Alpha; American Society of Mechanical Engineers 1, 2, 3, 4; Phi Eta Sigma.

KLEINSCHMIDT, MRS. PATRICIA L.—Polson. Applied Science. Associated Independent Students 1, 2, 3, 4; Newman Club 1, 2, 3, 4; Alpha Psi Omega 2, 3, 4, Business Manager 3; Montana State College Educational Association 3, 4.

KNODLE, JACK M.—Bozeman. Pre-Dentistry. Ski Club 1, 2, 3, 4; Men's Glee Club 1, 2; Orchestra.

KNOWLES, WAYNE R.—Boise, Idaho. Civil Engineering.

KOBER, ELFRIEDA L.—Park City. Commercial Science. Women's Co-op 3; Band 3; Glee Club 2.

KOLAR, JOHN J.—Raynesford. Agronomy. Alpha Gamma Rho, House Manager 4; Ag Club 1, 2, 3, 4, Secretary 3; Little International 2; College Farmer 4; Alpha Zeta 3, 4; Montanan 1; Newman Club 1, 2; Grain Judging Team 4; Intramural Sports.

KORICH, MIKE—Roundup. Physical Education. Transferred from Eastern Montana College of Education; Intramurals 3, 4; MSC Educational Association 3, 4.

KORNELIS, THOMAS—Columbus, Civil Engineering. American Society of Civil Engineers 1, 2.

KRAFT, ALBERT N—Kalispell, Civil Engineering. Men's Co-op 3; American Society of Civil Engineers 2, 3, 4. Vice President 4; Tau Beta Pi 3, 4, Vice President 4; Intramurals 4; Phi Eta Sigma.

KRAMER, CHARLES O.—Portland, Oregon, Electrical Engineering.

KRAUS, HERMAN A.—Trout Creek, Range Management. Agricultural Club 3, 4; American Society of Range Management. 3, 4.

KRENZ, PAUL R.—Sherwood, North Dakota, General Agriculture. Alpha Gamma Rho.

KUHR, WILLIAM H.—Chinook, Architecture. Sigma Chi; Architectural Club 1, 2, 3, 4, President 3; Delta Phi Delta 3, 4; Engineering Council, Vice President 3, 4; Architectural Yearbook, Co-Editor 3.

LAB, WALTER F.—Culbertson, Applied Art. Architectural Club 1, 2, 3; Art Club 3, 4; Orchestra 1, 2; Bobcat Band 1, 2, 3, 4; Associated Independent Students 1.

LAKEL, WILLIAM D.—Anaconda, Physical Education, Health Education, and History. Butte Rats; M Club 2, 3, 4; Health & Physical Education Club 4.

LALUM, LUTHER I.—Galata. Agricultural Education. Sigma Chi; Football 2, 3; M Club 2, 3, 4, Vice President 4; Agricultural Club 1, 2, 3, 4; Collegiate Chapter of Future Farmers of America 3, 4, Treasurer 4.

LAMBROS, JOHN G.—Bozeman, Engineering Physics. Gamma Phi; Physics Club 1, 2, 3, 4; Intramural Sports 1, 2, 3, 4; Mathematics Club 4.

LAMPE, EVELYN J.—Zion, Illinois, Applied Science. Transferred from State University of Iowa.

LANE, ANNE L.—Carson, North Dakota. Commercial Science. Kappa Delta; Pi Omega Pi 3, 4, Historian 3, Recording Secretary 4; Kappa Delta Treasurer 3, 4; Women's Marching Band 3, 4; 4-H Club 1, 2; Out-of-State Club 1, 2; Student-Faculty Relations Committee 2; Chorus 1, 2; Women's Athletic Association 1, 2; M.S.C. Education Association 3, 4.

LANG, BETTY A.—Bozeman, Home Economics. Home Economics Club 4; Montana State College Education Association 3.

LANSBERRY, JOHN S.—Lakeside, Mechanical Engineering. Phi Sigma Kappa; American Society Mechanical Engineers 1, 2, 3, 4; Alpha Phi Omega 3; Tau Beta Pi 4.

LANTZ, GEORGE A.—Laurel, Industrial Arts.

LAWRENCE, ARLYN G.—Bozeman, Chemical Engineering.

LEE, CLARENCE W.—Wolf Point, Electrical Engineering.



# Seniors



LEE, WILLIAM—Hamilton. Civil Engineering.

LEM, ROBERT F. A.—New York, New York. Mechanical Engineering. Out-of-State Club 1, 2; American Society Mechanical Engineers 4.

LENTZ, RUTH—Baker. Home Economics.

LETTINGA, ROBERT—Conrad. Industrial Arts. Pi Kappa Alpha.

LEUSCHEN, DONALD M.—Jordan. Electrical Engineering. American Institute of Electrical Engineers 3, 4; Band 2.

LEUSCHEN, MYRTLE I.—Roundup. Applied Science. Electrons 2, 3, 4.

LEVA, ARCHIE W.—Butte. Architecture.

LINN, HUGH M.—Hardin. Physical Education.

LINTHACUM, CHARLES I.—Missoula. Electrical Engineering. Transferred from Montana State University. Phi Sigma Kappa; American Institute of Electrical Engineers 2, 3, 4; Alpha Phi Omega 3, 4, Historian 4.

LIVERS, CARLOS F.—Bozeman. Applied Science.

LIVERS, JAMES H.—Bozeman. Applied Science. Ski Club Team; M Club; Montana State College Education Association; Math Club.

LLOYD, DAVID E.—Bozeman. Agricultural Engineering. American Society of Agricultural Engineers 4.

LOCK, DOROTHY M.—Dutton. Home Economics. Kappa Delta; Chorus 1; Band 1, 2, 3, 4; Orchestra 1; Newman Club 1, 2, 3, 4; Home Economics Club 1, 2, 3, 4; M.S.C. Education Association 4; Women's Athletic Association 1, 2, 3, 4; Spartanians.

LOGAN, LEONA M.—Kalispell. Home Economics. Alpha Omicron Pi, Corresponding Secretary 4; Home Economics Club 1, 2, 3, 4; 4-H Club 1; Pep Club 1, 2; Glee Club 1, 2, 3; Variety Show 2.

LOMMASSON, THOMAS E.—Missoula. Electrical Engineering.

LONG, JESSE W. JR.—Laurel. Applied Science.

LONG, THERESA M.—Anaconda. Home Economics Education. Pi Beta Phi, Recording Secretary 3; Newman Club 1, 2, 3, 4; Home Economics Club 1, 2, 3, 4; Phi Upsilon Omicron 3, 4; Associated Women Students Council 3, 4; Standards Committee 4; Big-Little Sister Chairman 3; Exponent 1; Pep Club 1, 2; Play Production 2.

LUDING, CALVIN B.—Whitefish. Industrial Engineering. Pi Kappa Alpha; Les Bouffons.

LUDWIG, FRANK C.—Great Falls. Engineering Physics.

LUND, ROBERT K.—Wolf Point. Architecture.

LYNCH, JOHN R.—Glendive. Chemistry.

MacCARLEY, JOHN A.—Philadelphia, Pennsylvania. Mechanical Engineering.

MacDONALD, BERNARD M.—Anaconda. Physical Education. Football, Junior Varsity 1; Intramural Basketball 1, 2.

MacDONALD, ROBERT E.—Eureka. Mechanical Engineering. American Society of Mechanical Engineers 1; Ski Club 1.

MAICKEL, ROY S.—Butte. Mechanical Engineering.

MALONE, FRANK L.—Harrison. Mechanical Engineering. American Society of Mechanical Engineers 1.

MANGELS, G. H.—Polson. Horticulture.

MARANTETTE, ROBERT J.—Columbia Falls. Industrial Engineering. Pi Kappa Alpha, House Manager, Treasurer 2, 3, Rush Chairman 4, Pledge Master 4; Fangs; Class President 2; Society for Advancement of Management 4; Associated Students Social Chairman 3, Vice President 4; Student Senate 2, 3, 4; Intramural Sports 1, 2; Newman Club 1, 2, 3, 4; Less Bouffons; Student Faculty Social Affairs Committee 3, 4; Freshman Week Committee 3; Ski Club 4.

MARANTETTE, WILLIAM F.—Columbia Falls. Mechanical Engineering.

MARANTETTE, RUTH B.—Belton. Mechanical Engineering.

MARQUARDT, R. J.—Ryegate, Commercial Sciencee.

MARRIAGE, DONALD O.—Bozeman. Electrical Engineering. Kappa Sigma.

MARTIN, BILL R.—Great Falls. Industrial Arts. Industrial Arts Club 3, 4.



# Seniors



MARTIN, JOHN R.—Hobson. Agricultural Education. Transferred from Havre. Agricultural Education Club 3, 4; Agricultural Club 3, 4.

MARTINSEN, I. RICHARD—Butte. Art Education. Sigma Chi; Alpha Psi Omega 3, 4; Concert Chorus 1, 2; M. S. C. Education Association 4; Music Educators National Conference 3, 4; Art Club 1, 2; Ski Club 1, 2; Variety Show 1, 2, 3; Dramatics 1; Glee Club 1, 2.

MASTEN, CHARLES E.—Anaconda. Health & Physical Education. Football 1, 2, 3, 4; Track 2, 3, 4; Boxing 1, 2; Wrestling 3, 4; Student Manager on Athletic Council 2; Septemviri 4; Who's Who 4; Health & Physical Education Club 4; M Club 1, 2, 3, 4.

MAVITY, CURTIS L.—Fairview. Engineering Physics. Men's Co-operative 1, 2; Associated Independents 1, 2; Rodeo Contestant 1, 2, 3.

MAY, LEWIS K.—Harrison. Zoology & Entomology. Ski Club 2, 3, 4.

McCARTHY, JOHN F.—Oak Park, Illinois. Animal Industry. Transferred from Notre Dame. Agricultural Club 3, 4; Newman Club 3, 4; Camera Club 3, 4.

McCLEARY, JOHN D.—Musselshell. Animal Industry. Little International 2, 3, 4; Agricultural Club 2, 3, 4; Alpha Zeta 3 4; Livestock Judging Team 4.

McDONALD, JAMES R.—Butte. Electrical Engineering. Men's Cooperative Secretary 3; Intramural Sports 2, 3, 4; Newman Club 2, 3; American Institute of Electrical Engineers 3, 4. President 4; Engineering Council 4.

McDONALD, JOHN K.—Geyser. Animal Industry. Alpha Gamma Rho; M Club 2, 3, 4; Basketball 1, 2; Football 4; Agricultural Club 1, 2, 3, 4; Little International 1, 2, 3, 4; Newman Club 1, 2 3; College Rodeo 3 4.

McHUGH, EDWARD P.—Helena. Dairy Manufacturing.

McIVER, DONALD J.—Missoula. Electrical Engineering.

McKEOWN, JAMES V.—Cardwell. Electrical Engineering. Ski Club 2, 3, 4; Newman Club 1, 2; American Institute Electrical Engineers 3, 4; Men's Cooperative 1, 2, 3, 4, Executive Council 3.

McKEOWN THOMAS L.—Cardwell. Agricultural Education. Agricultural Club 2, 3, 4; Collegiate Future Farmers of America; Little International, Newman Club.

McKNIGHT, WILLIAM E.—Butte. Electrical Engineering.

McLAUCHLIN, MADELINE—Billings. Nursing. Alpha Gamma Delta.

McLEISH, YVONNE—Great Falls. Art. Alpha Gamma Delta.

McPEEK, MARSHALL J.—Wolf Point. Mechanical Engineering. Gamma Phi; Phi Eta Sigma 2; Tau Beta Pi 4; American Society of Mechanical Engineers 3, 4; Flying Co-operative.

McQUILLAN, JOSEPH—Logan. Mechanical Engineering. Transferred from Oregon State College and University of Utah. American Society of Mechanical Engineers 3, 4.

**McRAE, DONALEEN**—Forsyth. Art. Pi Beta Pi, Pledge Mother 4; Women's Athletic Association 1, 2; Dramatics 1, 2, 3, 4; Sock and Buskin 4; Ski Club 3, 4; Exponent 1, 2, 3; Montanan 3; Art Club 1, 2, 3, 4; Froshponent 1; Girls' Glee Club 1, 2; Pep Club 1, 2; Homecoming 3; High School Week 1, 2.

McVEE, CURTIS V.—Glasgow. Range Management. Pi Kappa Alpha; American Society of Range Management 3, 4; Agricultural Club 4; Intramural Sports.

MEASOM, T. TAYLOR—Philipsburg. Art. Delta Phi Delta 3, 4, Treasurer 4; Art Club 1, 2, 3, 4; Montanan 3; The Gunman; My Sister Eileen; Our Town.

MECKLENBURG, HOWARD—Bozeman. Animal Industry. Alpha Gamma Rho.

MECKLENBURG, WALTER—Bozeman. Animal Industry. Alpha Gamma Rho.

MEMOVICH, HUGH L.—Bozeman. Industrial Engineering.

MENDEL, JOHN E.—Winifred. Chemistry.

MERCER, ROBERT D.—Bozeman. Zoology & Entomology. Sigma Chi; Phi Sigma 3, 4; Fangs; Septemviri, President 4; Concert Chorus 1, 2, 3, 4, Manager 2, 3, 4; Student Senate 3; Commissioner of Musical Affairs 3; Men's Octet 2, 3, 4, Manager 3, 4; High School Week 1 2, 3; Freshman Week 2, 3, 4; Homecoming 2, 3; Student Faculty Relations Committee 4; Who's Who Among Students in American Universities and Colleges.

MEYER, DWAIN J.—Malta. Animal Industry. Agricultural Club 2, 3, 4; Intramurals 2, 4.

MEYER, MYRNA V.—Sidney. Home Economics. Kappa Delta. House Manager 4; Mu Beta Beta 3, 4, Secretary 4; College 4-H Club 1, 2, 3, 4; Women's Athletic Association 1, 2, 3, 4; Chorus 2, 3; Lutheran Students' Association 1, 2, 3, 4, Secretary 3; Home Economics Club 1, 2, 3, 4; M.S.C. Education Association 4.

MICHAELS, ROBERT H.—Miles City. Civil Engineering. Men's Cooperative 2, 3, 4, Board of Directors 3, Vice President 4; American Society of Civil Engineers 3, 4; Student Union Board 3, 4.

MICHELS, CLAIR A.—Reserve. Agricultural Education.

MIDGE, LESTER O.—Great Falls. Industrial Arts. Industrial Arts Club 4, Treasurer 4; M.S.C. Education Association 4.

MIKKOLA, EINO M.—Columbus. Electrical Engineering.

MILAM, MRS. BERNICE—Ingomar. Commercial Science. Chi Omega.



# Seniors



MILBURN, GEORGE R.—Grass Range. Architecture. Sigma Chi.

MILLER, G. IDABELLE—Great Falls. Nursing. Alpha Tau Delta; Phi Kappa Phi.

MILLER, PATRICIA R.—Columbus. Zoology & Entomology. Pi Beta Phi. Scholarship Chairman 3, President 4. Publicity Chairman 2; Exponent 1, 2, 3; Froshponent 1; Women's Athletic Association 1; Pep Club 1, 2; Fall Play make up crew 2; Monanan 2; Spurs 2, 3; Pre-Medical Club 2; Phi Sigma 2, 3, 4. Publicity 3, Secretary 4; Courtesy Chairman of Women's Day 3; Quadrangle Board 3, 4, Secretary 4; Panhellenic Representative 3, 4; Mortar Board 4, Editor 4; Student Zoology Lab Instructor; T. N. T. of M. G. I. C.

MILLER, RAYMOND B.—Vida. Industrial Engineering.

MILLER, RICHARD N.—Columbus. Chemistry. Sigma Chi; Intramural Athletics 1, 2, 3, 4; T.N.T. of M.G.I.C.

MILODRAGOVICH, ELI—Butte. Mechanical Engineering. Transferred from Montana State University. Sigma Chi; Tau Beta Pi; American Society of Mechanical Engineers; M Club. Football.

MITCHELL, MARJORIE G.—Billings. Health & Physical Education. Women's Athletic Association 2, 3, 4; M.S.C. Education Association 3, 4; Spartanians 3, 4, President 4; Physical Education Majors Club 4; Dolphins 2, 3, 4.

MOE, HENRY W.—Great Falls. Electrical Engineering. Student Chapter American Institute of Electrical Engineers 4.

MOE, THOMAS C.—Moose Lake, Minnesota. Agricultural Economics. Sigma Alpha Epsilon.

MORA, JOHN M.—Great Falls. Physical Education. Varsity Football 1, 2, 3, 4; Intramurals, Volleyball, Basketball, Track, Softball; M Club 2, 3, 4; Health & Physical Education Club 4, President 4.

MORRIS, VICTOR E. JR.—Forsyth. Horticulture. Square & Compass 4; Agricultural Club 3; Rodeo 3, 4; Inter Collegiate Flower Judging Team 4.

MORROW, MARGIE A.—Bozeman. Commercial Science. Alpha Omicron Pi, Recording Secretary 3; Spurs 2, Treasurer, "Spur of the Moment"; Associated Women Students Treasurer 3, 4; Mortar Board 4, Secretary; Women's Athletic Association 1, Assemblies Committee 3, 4; Saberettes 3, 4, President 4; Westminster 1; Homecoming Queen Attendant 4; Women's Glee Club; Concert Chorus.

MORROW, WALLACE—Williston, North Dakota. Agricultural Economics.

MUELLER, ROSALIE M.—Chinook. Home Economics.

MURPHY, GEORGE P. JR.—Butte. Chemistry. Newman Club 1, 2, 3, 4; Alpha Chi Sigma 3, 4.

MURPHY, JOYCE L.—Wolf Creek. Applied Art. Kappa Delta; College 4-H Club 1, 2, 3, 4; Montana State College Education Association 3, 4; Wesley Foundation 1, 2, 3, 4, Vice President 3, 4; Art Club 1, 2; Ski Club 3, 4; Women's Band 3; Sock and Buskin.

MURPHY, THEORODE R.—Thermopolis, Wyoming. Mechanical Engineering. American Society of Mechanical Engineers.

NADEAU, LYLE—Anaconda. Applied Science.

NARKEVIC, WALTER W.—Ambridge, Pennsylvania. Industrial Engineering. Phi Sigma Kappa.

NEIFFER, HILDA—Glendive. Home Economics.

NELSON, CLAYTON E.—Lewistown. Physical Education. Gamma Phi.

NELSON, JOHN H.—Bozeman. Dairy Manufacturing. Alpha Gamma Rho; Phi Eta Sigma 2; Alpha Zeta 2, 3, 4, Chronicler 3; Who's Who Among Students in American Universities and Colleges 3, 4; Septemviri 4; Phi Kappa Phi 4; Alpha Zeta Outstanding Agricultural Freshman 1; Agricultural Club 1, 2, 3, 4; Little International 1, 2, 3, Treasurer 3; Wesley Foundation 1, 2 3 4, President 2, State President 4; Dairy Science Club 3, 4; Board of Publications 3, 4; Commissioner of Publications 4; Student Senate 3, 4; Montanan 1, 2, 3, 4, Editor 3.

NELSON, JOHN W. JR.—Glendive. Chemical Engineering. Kappa Sigma.

NELSON, PAUL JR.—Columbus. Electrical Engineering. Kappa Sigma; Ski Club 2, 3; American Institute of Electrical Engineers 4; Intramural Bowling and Basketball 2, 3, 4.

NEWBY, DON E.—Chinook. Applied Science.

NICHOLSON, EVELYN M.—Fort Peck. Art. Chi Omega.

NICKELSON, BARBARA M.—Livingston. Home Economics. Women's Cooperative House 3, 4, President 4; Mortar Board 4; Women's Athletic Association 1, 2, 3, Bobcat Sweater 2, Rifle Award 3; Spartanians 3, 4; Home Economics Club 1, 2, 3, 4; Phi Upsilon Omicron 3, 4, Vice President 4; Danforth Fellowship Award 3; MSC Educational Association 3, 4, Vice President 3, Treasurer 4; High School Week Committee; Women's Day Committee.

NIVALA, RONALD C.—Red Lodge. Electrical Engineering. Band 1, 2, 3; American Institute of Electrical Engineers 4.

NIVEN, MADGE C.—Anaconda. Health & Physical Education. Kappa Delta, Vice President 4; Womens Athletic Association 1, 2, 3, 4, President 3, 4; Intramural Sports 1, 2, 3, 4; Spartanians 3, 4; Health & Physical Education Club 4; Women's Band 3, 4; Montana Basketball Officials Rating 1, 2, 3, 4; Montana Softball Officials Rating 3, 4; Montana Volleyball Officials Rating 2, 3, 4; MSC Swimming Suit, MSC Letter, Archery Award 2.

NORTON, DAVID F.—Bozeman. General Agriculture. Alpha Gamma Rho.

NORWOOD, CHARLES W.—Bozeman. Animal Industry. Agriculture Club 3.

NYE, DORIS J.—Powell, Wyoming. Transferred from Macalester College, St. Paul, Minnesota. Chi Omega; Ski Club 3, 4; Exponent 3, 4; Home Economics Club 3, 4.

NYE, NANCY L.—Billings. Commercial Science. Alpha Omicron Pi, President 4; Saberettes 3, 4; Exponent 3; Women's Athletic Association 1, 2, 3; Pep Club 1, 2; Secretarial Club 2; Girls' Chorus 2; Representative to Alpha Omicron Pi Convention at Boston, Massachusetts; Panhellenic Council; Variety Show 4.

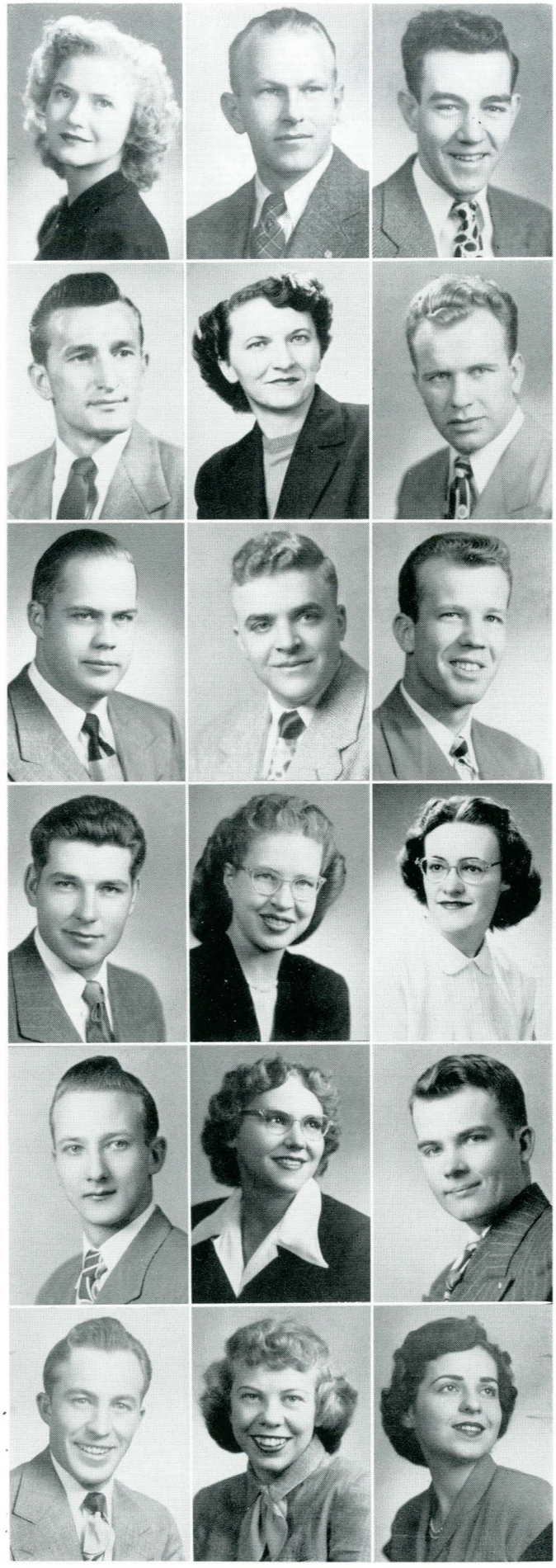

# Seniors



NYQUIST, WYMAN E.—Scobey. Agronomy. Ag Club 2, 3, 4; Phi Eta Sigma 2; Lutheran Students' Association 1, 2, 3, 4, Treasurer 3, 4; Scabbard and Blade 3, 4; Grain Judging Team 4; Phi Kappa Phi 4.

OCHITANI, BUNJERLE—Malta. Mechanical Engineering.

O'CONNELL, VIRGINIA—Bowman, North Dakota. Nursing.

ODNEAL, BILLY L.—Great Falls. Applied Science.

O'DONNELL, RAYMOND T.—Manhattan. Mechanical Engineering. Sigma Alpha Epsilon; American Society of Mechanical Engineers 4; Scabbard and Blade 3.

O'DONNELL, RICHARD H.—Billings. Industrial Engineering.

OIE, ANDREW N.—Scobey. Industrial Engineering.

OIYE, BEN—Logan. Chemistry.

OLSON, FRANCIS A.—Twin Bridges. Applied Science. Montana State College Educational Association 3, 4.

O'NEILL, JOSEPH D.—Butte. Civil Engineering. Transferred from Montana School of Mines. American Society of Civil Engineers 2, 3, 4.

ORCUTT, PEGGY—Conrad. Nursing.

OWEN, JACK E.—Kodiak, Alaska. Mechanical Engineering. Kappa Sigma, American Society of Mechanical Engineers 2; Ski Club 1.

PARK, DONALD H.—Helena. Civil Engineering. Sigma Alpha Epsilon; American Society of Civil Engineers 3, 4.

PASHA, HERBERT R.—Bozeman. Zoology and Entomology. Sigma Chi.

PAUGH, JAMES T.—Bozeman. Animal Industry. Alpha Gamma Rho, Social Chairman 3; Agricultural Club 1, 2, 3, 4; College 4-H Club 1, 2, 3, 4; Little International 1, 2, 3 4, Assistant Manager 3, Manager 4; Swift Essay Contest Winner 4.

PAVELIS, GEORGE A.—Armington. General Agriculture.

PAYNTER, DONALD A.—Butte. Engineering Physics. Physics Club 1, 2, 3, 4, Engineering Council 4; Mathematics Club 4, Vice President 4; Engineering Council 4, Secretary-Treasurer 4; Phi Kappa Phi.

PECK, JO ANNE—Great Falls. Art. Chi Omega; Chorus.

PEDEN, WILLIAM A.—Great Falls. Commercial Science. Sigma Alpha Epsilon; Varsity Basketball 1, 2, 3, 4; Co-Captain Basketball Team 2, 4; M Club 1, 2, 3, 4; Intramural Volleyball Champions, "1022" Club 2; Intramural Softball.

PEDERSEN, EUGENE L.—Mandan, North Dakota. Animal Industry.

PELLETT, MARION F.—Ferdig. Zoology and Entomology.

PEMBLE, JENNIE—Columbia Falls. Nursing.

PERRIGO, HARRY E.—Billings. Industrial Engineering. Football 1, 2, 3, 4; M Club 1, 2, 3, 4, President 3; Intramural Basketball 1, 2, 3.

PETERS CHARLES J.—Butte. Civil Engineering. Transferred from Marquette University. Intramural Sports 1, 2, 3, 4; Newman Club 3, 4; Ski Club 4; American Society of Civil Engineers 3, 4.

PETERSEN, DONALD F.—Rock Island, Illinois. Mechanical Engineering. Transferred from Illinois Institute of Technology. Phi Kappa Phi; Tau Beta Pi; American Society of Mechanical Engineers 3, 4.

PETERSON, ARDEN J.—Great Falls. Agricultural Economics. Kappa Sigma; Ag Club 1, 2; Ski Club 1, 2; Lutheran Students' Association 1, 2.

PETERSON, DONALD E.—Glasgow. Zoology and Entomology. Lambda Chi Alpha.

PETERSON, WESLEY D.—Billings. Applied Science.

PEW, GEORGE R.—Missoula. Civil Engineering. Sigma Chi.

PHILLIPE, RAYMOND R.—Roundup. Agricultural Education.

PHILLIPS, ROBERT K.—Lewistown. Agricultural Economics. Sigma Alpha Epsilon. Transferred from Montana State University. Intramural Basketball 1, 2, 3, 4; Alpha Zeta 2, 3, 4; Ag Club 1, 2, 3, 4; Student Faculty Relations Committee 4; Little International 1, 2; Westminister Foundation.

PHILLIPS SAMUEL K.—Lewistown. Agricultural Economics. Transferred from Montana State University. Sigma Alpha Epsilon, Vice President 1; Intramural Basketball 1, 2, 3, 4; Ag Club 1, 2, 3, 4.

PIERCE, BRUCE N.—Bridger. Commercial Science. Gamma Phi. Assistant Treasurer 3, Treasurer 4; Dramatics, Assistant Business Manager 2, Business Manager 3.

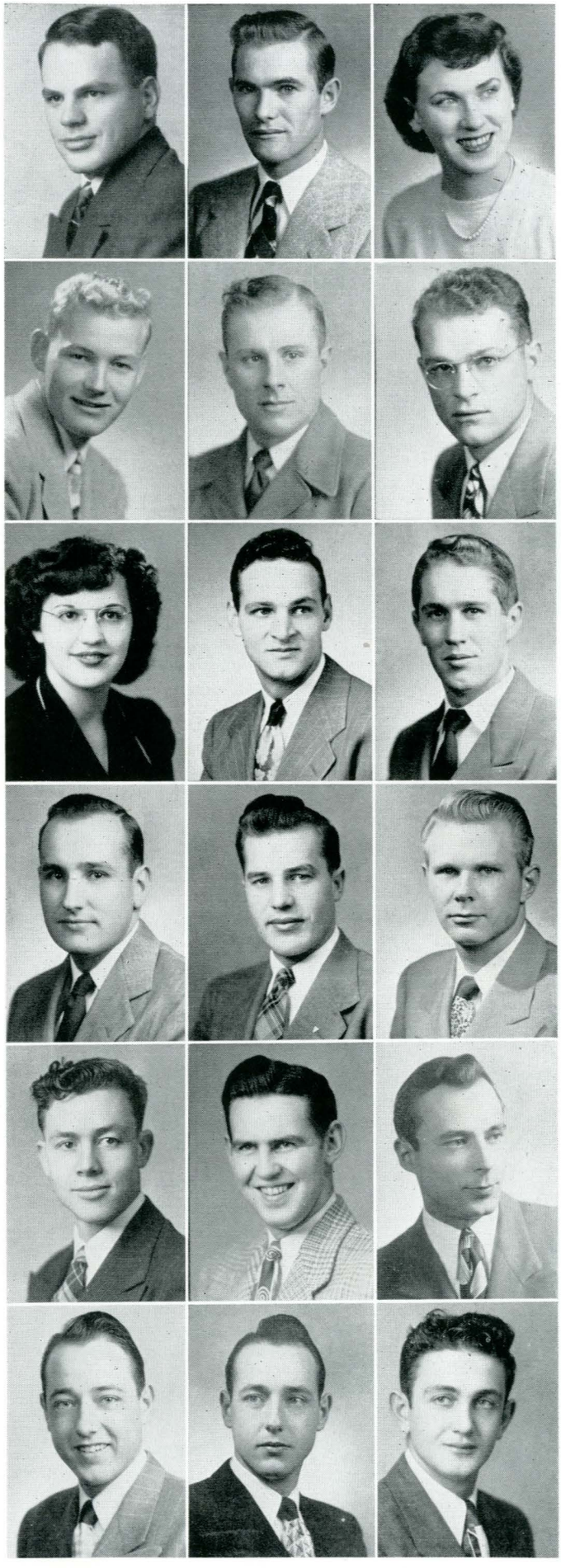

# Seniors



PITSCH, ROY A.—Garryowen. Electrical Engineering.

PLATTS, GORDON H.—Plentywood. Art. Lambda Chi Alpha.

POND, BURRITT H.—Whitefish. Industrial Arts.

POOLE, CHARLES F.—Butte. Industrial Engineering. Sigma Chi; American Society of Industrial Engineers; Society for the Advancement of Management.

POPOVICH, CHARLES W.—Roundup. Electrical Engineering. Montana State College Educational Association 3, 4.

PORTER, GEORGE P.—Butte. Mechanical Engineering. Men's Co-op 2, 3, 4, Council 3; Intramural Bowling 2, 3, 4; Ski Club 3, 4; American Society of Mechanical Engineers 3, 4.

PORTER, JOHN H.—Billings. Electrical Engineering.

PORTER, JOHN W.—Missoula. Industrial Arts. Gamma Phi; Industrial Arts Club 3, 4. Vice President 4; Montana State College Educational Association 3, 4.

POTTER, JAMES L.—Billings. Chemical Engineering. American Institute of Chemical Engineering.

PRICE, STEWART K.—Missoula. Architecture.

PUHEK, STEVE—Bearcreek. Industrial Engineering. Gamma Phi.

PURCELL, JAMES P.—Sweetgrass. Electrical Engineering. Lambda Chi Alpha; Phi Eta Sigma; Intramural Sports 2, 3, 4; American Institute of Electrical Engineers.

QUINN, JOE M.—Big Sandy. Agricultural Economics. Alpha Gamma Rho; Agricultural Club 2, 3, 4; Little International 1, 2, 3; Interfraternity Council 1, 2; Student-Faculty Social Committee 2; Fangs 2; Alpha Zeta 3, 4; Square and Compass Club 4; Intramural Sports 1, 2, 3, 4; High School Week Variety Show 1, 2; Les Bouffons 4. Secretary; College Farmer 3, 4, Business Manager 4.

QUINNELL, ARTHUR C.—Butte. Civil Engineering.

QUINNELL, CLARA M.—Butte. Botany & Bacteriology. Alpha Omicron Pi. Alpha Lambda Delta, Vice President 2; Spurs 2, Vice President 2; Phi Sigma 2, 3, 4; Panhellenic Council. Vice President 4; Associated Women Students, Vice President 4; Womens Athletic Association 1, 2, 3, 4; Women's Day Committee Chairman 3; Pep Club 1, 2; Wesley Foundation 1, 2; Concert Chorus 3, 4; Women's Glee Club 4; Junior Panhellenic Advisor 4; Advanced Honor Scholarship 1, 2, 3.

RAAB, GERALD E.—Eddy. Applied Science. Men's Co-op 1, 2, 3, 4. Athletic Manager 3; M Club 2, 3, 4; Track 2, 3, 4.

RANGITSCH, LARRY E.—Bridger. Electrical Engineering. American Institute of Electrical Engineers; Phi Eta Sigma; Newman Club.

REED, FRANK R.—Burlington, New Jersey. Mechanical Engineering.

REED, THOMAS D.—Missoula. Industrial Engineering. Phi Eta Sigma 1, 2; Scabbard and Blade 2, 3; Advanced ROTC 2, 3, Cadet Colonel 3. Distinguished Military Student 3; Society for the Advancement of Management 2; Student Flying Co-op 2, 3, 4; Square and Compass Club 4.

REICHMAN, GEORGE A.—Belgrade. Soils.

REYNOLDS, SAMUEL G.—Bozeman. Electrical Engineering.

RHODES, PAUL A.—Billings. Applied Science. Transferred from Billings Polytechnic Institute. Phi Sigma Kappa. Pledge President 1. Secretary 2, President 2, 3; American Society of Civil Engineers 3; Interfraternity Council 2, 3; Les Bouffons; Concert Chorus 2; Men's Glee Club 2; Intramural Sports 2, 3, 4.

RICE, MARJORIE L.—Broadus. Commercial Science. Phi Kappa Phi 4; Pi Omega Pi 3, 4. Treasurer 4; Art Club 1; Commercial Club 1, 2, 4; Chorus 1, 2; Women's Athletic Association 1, 2; House Council. Quadrangle B 2; Quadrangle A House Council 3. Secretary-Treasurer 3; Westminster Fellowship 1.

RICHEY, ROBERT D.—Richey. Applied Science. Men's Glee Club 1, 2, 3, 4; Sock and Buskin 4, President 4; Alpha Psi Omega 4; Dramatics 3, 4.

RICHTER, CHARLENE A.—Bozeman. Commercial Science. Alpha Omicron Pi; Sours 2; Sour Convention Delegate 2; Pep Club 1; Secretarial Science Club 1, 2; Froshponent 1; Variety Show 2, 4; Women's Athletic Association 1, 2; Exponent 2; Young Republican Club 2.

RIEDESEL, JOHN—Billings. Applied Science.

RITO, RUSSELL L.—Raymond. Mechanical Engineering. Phi Kappa Phi 4; Tau Beta Pi 4.

ROBINSON, ANDREW C.—Agawam. Electrical Engineering.

ROBINSON, DAVID W.—Great Falls. Industrial Engineering. Sigma Chi.

ROBISCHON, THOMAS G.—Kalispell. Commercial Science.

ROEBUCK, WILLIAM T.—Billings. Civil Engineering.

ROHDE, RICHARD F.—Kalispell. Agricultural Education. Men's Co-op 1, 2, 3, 4; Agricultural Club 1, 2, 3, 4; Collegiate Future Farmers of America 3, 4; Little International 1, 2, 3, 4, Publicity Chairman 4.

ROONEY, FRANCIS J.—Butte. Mechanical Engineering. American Society of Mechanical Engineers 4.



# Seniors

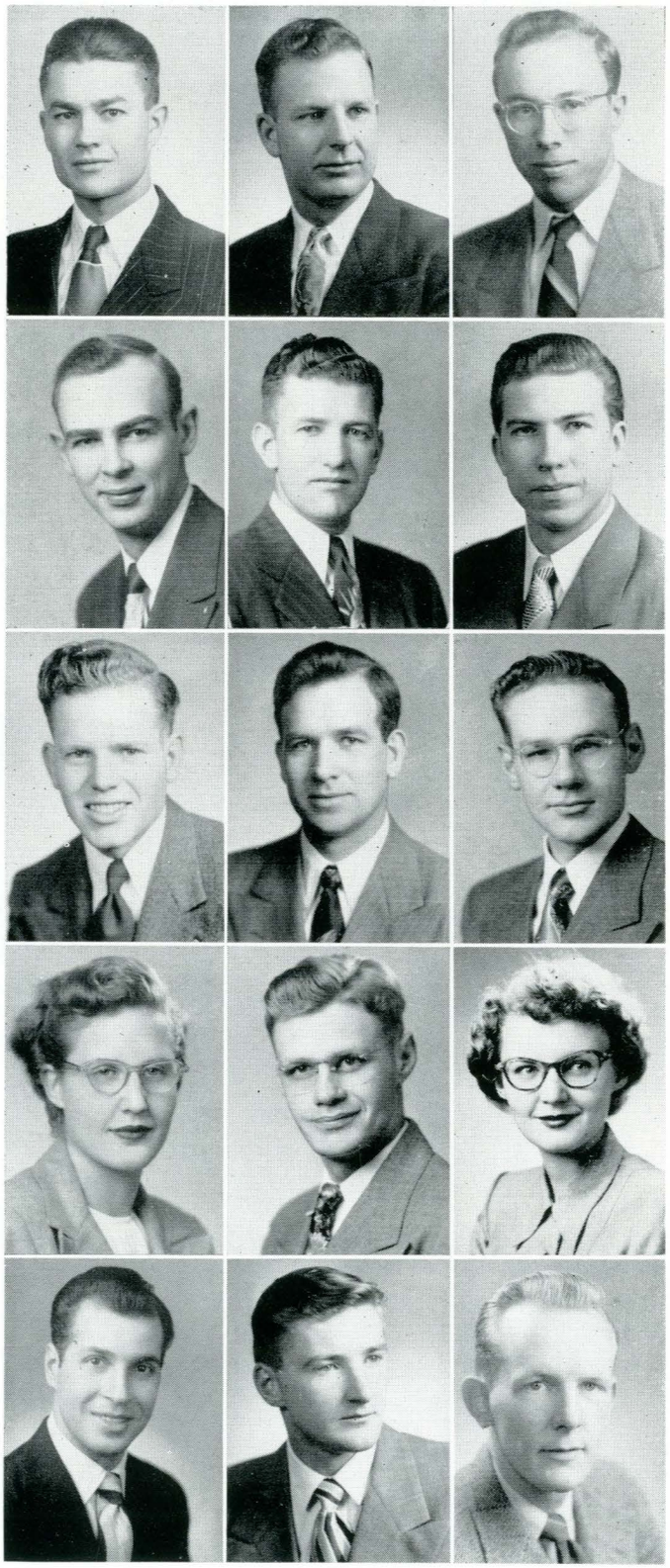

RORVIK, ALLEN B.—Circle. Industrial Arts. Industrial Arts Club 3, 4, President 4; Engineering Council 4; Associated Independent Students 4; Montana State College Education Association 4.

ROSE, DON—Choteau. Physical Education. Alpha Gamma Rho, Intramural Manager 3; Little International 1, 2, 3, 4; Square and Compass, President 3, Vice President 4; Montanan 1, 2, 3; Health and Physical Education Club 4; Froshponent; Ag Club 1, 2; Intramural Sports 1, 2, 3, 4.

ROSS, ROBERT D.—Billings. Civil Engineering.

ROSS, WARREN H.—Chinook. General Agriculture. Sigma Chi, Vice President; Ag Club 1, 2, 3, 4; Alpha Zeta, Chronicler; Interfraternity Council 4; Interchurch Council 2; Westminster Supper Club, President 2; College Farmer, Editor 3; High School Week 2; Homecoming 3.

ROTH, KENNETH J.—Manhattan. Physical Education. Scabbard and Blade 2, 3; Health and Physical Education Club 4.

SALO, GLENN W. Great Falls. Agricultural Engineering. Phi Eta Sigma; Band; Student Flying Co-op.

SANDE, VERNER S.—Bozeman. Agricultural Education. Associated Independent Students; Collegiate Chapter of Future Farmers of America 3, 4; College 4-H Club 1, 2, 3, 4; Ag Club 1, 2, 3, 4.

SANDERS, WILLIAM J.—Kalispell. Electrical Engineering. Men's Co-op 2, 3, 4, Secretary-Treasurer 4; Associated Independent Students 1, 2, 3, 4, President 3; American Institute of Electrical Engineers 1, 2, 3, 4 Vice President 4; A-A 3, 4; College 4-H Club 1, 2, 3, 4, President 2; Phi Eta Sigma; Mu Beta Beta; Fangs 2, 3 Treasurer 3; Student Senate 3, 4; Commissioner of Demonstrations 4; Curricula and Instructions Committee 4; Assemblies Committee 4; Who's Who Among Students in American Universities and Colleges 4.

SARGENT, JAMES F.—Shawmut. Animal Industry. Men's Co-op 1, 2, 3, 4, Secretary-Treasurer 3, President 4; Associated Independent Students 1; Ag Club 1, 2, 3, 4; Phi Eta Sigma 2; Alpha Zeta 2, 3, 4, Vice President 4; High School Week 3; Student Senate 4; Commissioner of Finance 4; Little International 1, 2, 3, 4; Wesleyan Foundation 4.

SARGENT, MERLE J.—Myers. Commercial Science. Associated Independent Students 1, 2, Membership Committee 2; Bobcat Independent 2; Women's Co-op 2; Alpha Lambda Delta, Treasurer; Pi Omega Pi; Phi Kappa Phi; Exponent 2; Montanan 2; High School Week 1, 2, 3; Secretarial Club 1, 2; Montana State College Education Association 2, 3, 4.

SARENT, ROBERT L.—Shawmut. Agricultural Education. Men's Co-op 1, 2, 3, Manager 3; Collegiate Chapter of Future Farmers of America 3, 4; Ag Club 2, 3, 4; College Farmer 4; Little International 2, 4; Men's Glee Club 2.

SAUNDERS, MARTHA—Hardin. Commercial Science. Alpha Gamma Delta; Alpha Lambda Delta; Spurs; Montanan Queen; Exponent; Chorus; Mortar Board; Homecoming Queen; Sabarettes; Montana State College Education Association; Les Bouffon All School Queen; Who's Who Among Students in American Colleges and Universities.

SCALERA, MICHAEL—New York City. Mechanical Engineering.

SCHARN, EDWARD C.—Kalispell. Civil Engineering. Pi Kappa Alpha, Secretary 2, Vice President 3; American Society of Civil Engineers 3, 4; Intramural Sports 1, 2, 3, 4; Interfraternity Council 3; Fangs 2, 3, Chairman of Ushering 3; Newman Club 1, 2, 3, 4.

SCHENCK, AARON J.—Great Falls. Art. Kappa Sigma.

SCHMIDT, PAUL W.—Philadelphia, Pennsylvania. Mechanical Engineering. Psi Upsilon; Transferred from University of Pennsylvania; American Society of Mechanical Engineers 1, 2, 3, 4; Fencing Club 3, 4.

SCHMITT, BERNARD H.—Reed Point. Industrial Arts. Men's Co-op; Associated Independent Students 2, 3 4; Montana State College Education Association 3, 4; Industrial Arts Club 3, 4.

SCHMITT, HAROLD M.—Reed Point. Electrical Engineering.

SCHMITZ, COLLEEN M.—Bozeman. Commercial Science. Kappa Delta.

SCOTTEN, FRANK P.—Billings. Zoology. Kappa Sigma; Pre-Med Club 1, 2.

SCUSSEL, ROBERT J.—Passaic, New Jersey. Industrial Arts. Industrial Arts Club 3, 4; Institute of Radio Engineers 2, 3.

SEAGREN, ROY H.—Butte. Civil Engineering. Sigma Alpha Epsilon; Ski Club 2, 4; Intramural Sports.

SEATON, WELDON R.—Great Falls. Mechanical Engineering.

SHAFER, CAROL ANN—Roseglen, North Dakota. Chemistry. Transferred from Lee College, Cleveland, Tennessee; Women's Co-op 2, 3, 4; Electrons 2, 3, 4, President 3, Treasurer 4; A.U. 2, 3, 4; Intervarsity Christian Fellowship 2, 3, 4; Phi Kappa Phi.

SHAVERE RAY J.—Lewistown. Electrical Engineering. Orchestra 1, 2, 3, 4; Band 1, 2; Canterbury Club 1, 2, 3, 4; Gymnastics Team 3, 4.

SHELTON, CHARLES O.—Bozeman. Industrial Engineering.

SHENNUM, JOHN L.—Ronan. Electrical Engineering. American Institute of Electrical Engineers 4; Square & Compass Club 4.

SHERMAN, GENE H.—Bozeman. Wildlife Management.

SHERMAN, ROGER H.—Great Falls. Mechanical Engineering. Lambda Chi Alpha; Tau Beta Pi 3, 4; Phi Kappa Phi; Phi Eta Sigma; Engineering Council. President 4; American Society of Mechanical Engineers 4; Variety Show 2; Orchestra 1, 2, 3; Band 1, 2, 3, 4; Symphonic Band 4; Intramural Sports 2, 3, 4.

SHERROW, JAMES W.—Laurel. Civil Engineering. Sigma Chi; American Society of Civil Engineers 2, 3, 4; Fangs 2; Tau Beta Pi 3, 4; Scabbard & Blade 3, 4.

SHORTHILL, HAROLD C.—Livingston. Range Management. Sigma Chi.

SIEBRASSE, BOBBY J.—Big Sandy. Agricultural Education. Alpha Gamma Rho, Rush Chairman; Variety Show 1; Ag Club 1, 2, 3, 4, Treasurer 3, President 4; Little International 1, 2, 3, 4; Alpha Zeta 2, 3, 4, Censor 2, Treasurer 4; Student Flying Co-op 1, 2, 3, 4, Treasurer 2, President 3, 4; Collegiate Chapter of Future Farmers of America 3, 4, President 4; Les Bouffons; Intramural Sports; Wool Judging Team 4; College Farmer Editorial Staff 3; Interfraternity Council 3.

SIKORA, EDWARD—Shepherd. Agricultural Economics.



# Seniors



SIVERTS, ROBERT D.—Billings. Engineering Physics. Kappa Sigma.

SKRESVIG, HARLAN A.—Coeur d'Alene, Idaho. Applied Science. Lambda Chi Alpha; Montana State College Education Association 4; International Relations Club 3; Vice President 4; Transferred from North Idaho Junior College 2.

SLABBEKORN, DELBERT A.—Anaconda. Electrical Engineering.

SLAGER, ROBERT P.—Butte. Industrial Arts. Industrial Arts Club. Secretary 4; Montana State College Education Association 4.

SLAGHT, GEORGE T.—Bozeman. Physical Education. Football 1; Basketball 1; Intramural Sports 1, 2, 3, 4; Health and Physical Education Club 4.

SLAUGENHOUPT, ROBERT W.—Brookfield, Illinois. Industrial Arts. Transferred from University of Illinois 2; Industrial Arts Club 3, 4; Montana State College Education Association 3, 4.

SMARZ, JOHN JR.—Bayonne, New Jersey. Industrial Engineering. Men's Co-op 4; Associated Independent Students 3, 4; Transferred from Newark College of Engineering and Farragut College; Society for Advancement of Management 3, 4. Newman Club 3, 4.

SMITH, BERNICE—Choteau. Home Economics. Women's Athletic Association 2, 3, 4; Home Economics Club 1, 2, 3, 4; Band 3, 4; Quad Board 3; Chorus 1, 2; Quad A President 3; Spartanians.

SMITH, T. DALE—Roundup. Electrical Engineering.

SMITH, DAVID I.—Great Falls. Physical Education. Sigma Alpha Epsilon; Varsity Football 1, 2, 4; M Club 1, 2, 4, President 4; Health and Physical Education Club 4.

SMITH, JOYCE—Calgary, Alberta. Home Economics. Alpha Omicron Pi; Home Economics Club 2, 3, 4; Out of State Club 1, 2; Women's Athletic Association 2, 3, 4; Ski Club 3, 4; Sock & Buskin 4.

SMITH, JOHN M.—Allentown, Pennsylvania. Fish & Wildlife. Sigma Alpha Epsilon; Wildlife Club 1, 2, 3, Vice President; Interfraternity Council 2; Student Library Committee 3.

SMITH, ROBERT A.—Absarokee. Physical Education. Kappa Sigma. Vice President 3, President 4; Interfraternity Council 2, 3, 4; Bowling Manager 2, 3; Intramurals 1, 2, 3, 4; Montana State College of Education Association; Vice President of Junior Class; Les Bouffons; High School Week 3; Health and Physical Education Club 4; Student Social Committee 4.

SMITH, LYLE D.—Lewistown. Agricultural Education. Sigma Alpha Epsilon.

SMITH, VICTOR H.—Benchland. Chemistry. Alpha Chi Sigma 2, 3, 4; Phi Eta Sigma; Sock & Buskin 4; Dramatics.

SMOLA, CHARLES R.—Baker. Civil Engineering. Band 1, 2, 3, 4; American Society of Civil Engineers 2, 3, 4.

SMOLA, VALERIA M.—Baker. Home Economics. Phi Upsilon Omicron 3, 4.

SNEDDON, ROBERT G.—Anaconda. Industrial Engineering. Transferred from Polytechnic College of Engineering; Society for Advancement of Management; Ski Club 4; Intramural Bowling 4.

SOFT, ROLAND G.—Richey. Mechanical Engineering. Phi Eta Sigma; Tau Beta Pi; Scabbard & Blade; American Society of Mechanical Engineers 1, 2, 3, 4; Distinguished Military Student; Men's Glee Club 2, 3.

SPANNRING, RAYMOND W.—Livingston. Electrical Engineering. American Institute of Electrical Engineers 4.

SPEELMON, SANDY L.—Ekalaka. Agricultural Education. Collegiate Chapter of Future Farmers of America 2, 3, 4; Alpha Zeta 4.

STAMP, STANLEY R.—Klein. Engineering Physics. Orchestra 1, 2, 3; Tau Beta Pi 3, 4.

STARK, BYRON M.—Billings. Chemical Engineering. American Institute of Chemical Engineers 3, 4, Secretary-Treasurer 4; Tau Beta Pi 3, 4, Treasurer 4; Alpha Chi Sigma 3, 4; Phi Kappa Phi 4.

STEARNS, WILLIAM M.—Great Falls. Mechanical Engineering. American Society of Mechanical Engineers 3, 4.

STEFFANI, EARL T.—Great Falls. Art. Sigma Alpha Epsilon.

STEFANICH, FRANK A.—Roundup. Zoology and Entomology. Phi Eta Sigma 1; Phi Sigma 3, 4. Editor 4; Fish & Wildlife Forum 1, 2, 3, 4, Program Chairman 1, President 2.

STENHJEM, RALPH—Gibbon, Nebraska. Agricultural Education.

STENHJEM PATRICIA—Brady. Home Economics. Kappa Delta 1, 2, 3, 4; Concert Chorus 1, 2, 3, 4, Commissioner of Musical Affairs 4; Home Economics Club 1, 2, 3, 4, Council 3, 4, Delegate to National Convention 3; Panhellenic Council, Vice President 2 Secretary 3, President 4; Lutheran Students Association 1, 2, 3, 4, Regional Secretary 2, 3; Interchurch Council 3, 4, President 4; Homecoming Co-Chairman 4; Standards Committee 3 Senior Advisor 4; Who's Who Among Students in American Colleges and Universities 4.

STENSLAND, HAROLD W.—Glasgow. Agricultural Education. Ag Club 2, 3, 4; College 4-H Club 1; Collegiate Chapter of Future Farmers of America 3, 4.

STEPHENS, DON—Livingston. Engineering Physics.

STEPHENS, JAMES B.—Scobey. Architecture. Gamma Phi; Architectural Club 1, 2, 3, 4; Delta Phi Delta 3, 4.

STEWART, JOHN F.—Miles City. Animal Industry. Alpha Gamma Rho; Ag Club 2, 3, 4; Alpha Zeta 3, 4; Little International 2, 3, 4; Collegiate Chapter of Future Farmers of America 3; Wool Judging Team 3; Livestock Judging Team 4; College Farmer 3; College Rodeo 3; Concert Chorus 2, 3, 4; Men's Glee Club 4; Mens Octet 3, 4; Variety Show 2, 3; Westminster Fellowship 2, 3; Rifle Team 2; Intramural Sports 2, 3, 4; World Student Service Fund 3.

STEWART, ROBERT D.—Hamilton. Agricultural Economics. Alpha Gamma Rho, Treasurer 3; Scabbard & Blade 3, 4, First Sergeant; Alpha Zeta 3, 4; Ag Club 2, 3, 4; Little International 2, 3; Montanan 2, 3; Intramural Athletics 1, 2, 3, 4; College Track Team 2; High School Week 3.

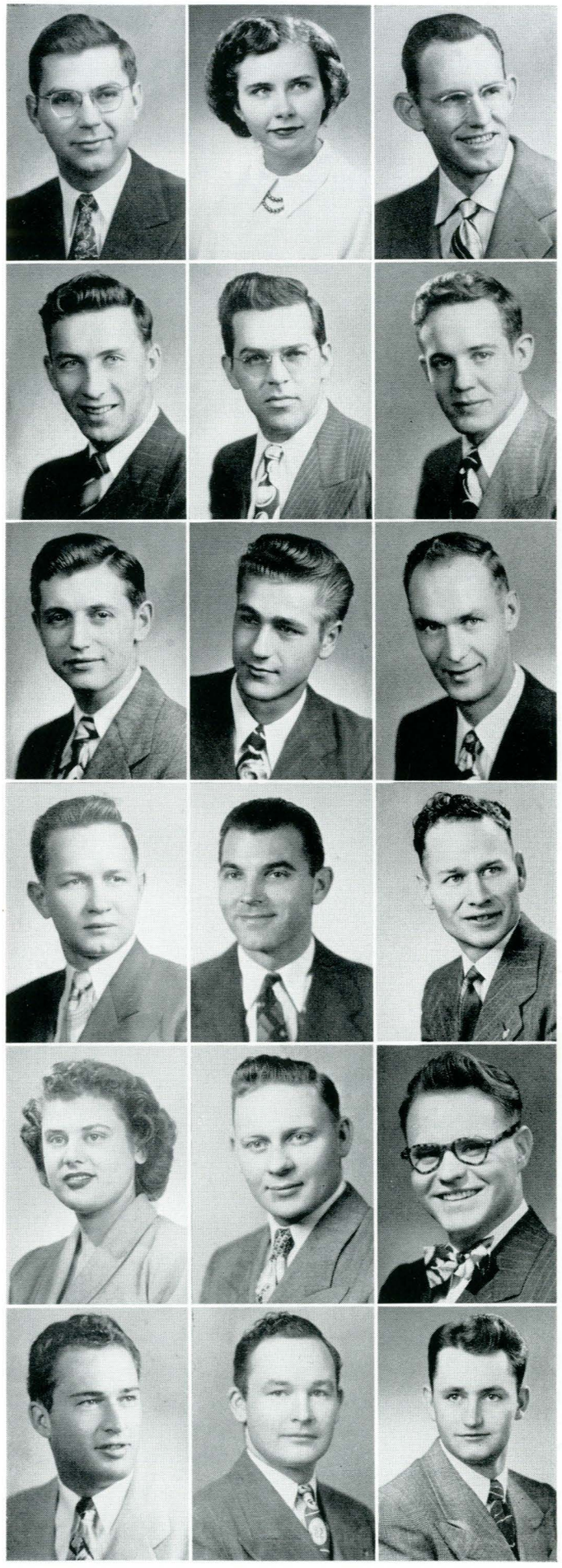

# Seniors



STEWART, SHERYL M.—Billings. Commercial Science. Alpha Gamma Delta.

STOREY, HELEN A.—Belgrade. Commercial Science. Kappa Delta 1, 2, 3, 4, Vice President 3, President 4; Band 1, 2, 3, 4; Spurs. Secretary 2. Advisor 3; Pi Omega Pi 3 4, President 4; Pan Hellenic Council 4; Mortar Board Treasurer 4; Montana State College Education Association 3, 4. Secretary 4; Women's Athletic Association 1.

STOREY, ROBERT L.—Cameron. Pre Med. Sigma Chi.

STORK, ALICE L.—Custer. Art. Chi Omega.

STRANAN, THEODORE—Bozeman. Electrical Engineering.

STRANDLUND, DOYLE B.—Homestead. Electrical Engineering. Men's Co-op; Associated Independent Studen's 4; Hoedown Haymakers 4; Intramural Bowling 4; Radio Club 4; American Institute of Electrical Engineers 3; Dramatics 3.

STREB, MARY JO—Melrose. Home Economics. Women's Co-op 2, 3, 4; Newman Club 2, 3, 4; Home Economics Club 2, 3, 4; High School Week 2.

STREET, JOSEPH C.—Bozeman. Chemistry. Sigma Chi; Bobcat Band 1, 2; Alpha Chi Sigma 2, 3, 4, Reporter 4.

STRICKLAND, ANDY—Livingston. Industrial Arts.

STRICKLAND, BEN D.—Livingston. Agricultural Education.

SVAREN, ORVILLE A.—Hardin. Range Management.

SVAREN, THEODORE J.—Hardin. Animal Industry. Rodeo Club. Treasurer 3, Co-Manager 4; Little International 3; Ag Club 1, 2, 3, 4; Rodeo Club 1, 2, 3, 4.

SWAIN, ROBERT T.—Billings. Electrical Engineering. Sigma Chi.

SWAN, MILES L.—Highwood. Animal Industry. . Sigma Chi; Ag Club 1, 2, 3, 4; Intramural Athletics; Les Bouffons; Judging Team 3, 4; Junior Prom Committee 3; College Farmer 3.

SWANK, EUGENE R.—Poplar. Pre Med. Men's Co-op 1, 2, 3, 4, President 3, Historian 4; Associated Independent Studfents 2, 3, 4; Pi Kappa Delta 3, 4, Treasurer 3, Secretary 4; Student-Faculty Relations Committee 4; Varsity Debaters 2, 3, 4; Pre Med Club 1, 2; Wesleyan Foundation 3, 4.

SWANSON, DALE C.—Lewistown. Industrial Engineering. Phi Eta Sigma 2; Ski Club 2, 3, 4; Society for Advancement of Management 3, 4; Dramatics 4.

SWENSON, FLOYD D.—Choteau. Civil Engineering. Sigma Chi; Phi Eta Sigma 1, 2, 3, President 2, Junior Advisor 3; Tau Beta Pi 3, 4; American Society of Civil Engineers 4.

SWENSON, MARVIN D.—Sidney. Applied Science.

SWIFT, TEDDY E.—Lewistown. Commercial Science. Gamma Phi 2, 3, 4; Gymnastic Team 1, 2, 3, 4; Cheer Leader 2; M Club 3, 4; Variety Show 2.

SYLVAIN, EDWARD F.—Butte. Electrical Engineering.

TABOR, ELIZABETH J.—Great Falls. Botany and Bacteriology.

TACKES, JEROME M.—Power. Mechanical Engineering. Transferred from Carroll College; American Society of Mechanical Engineers 3, 4; Ski Club 2, 3, 4; Newman Club 2, 3, 4.

TEGLAND, HOWARD L.—Gibbonsville, Idaho. Animal Industry.

TEMPLE, WARREN G.—Dillon. Mechanical Engineering.

THOMAS, FRANCES—Wolf Point. Nursing.

THOMPSON, JACK D.—Missoula. Electrical Engineering. Kappa Sigma; Ski Club 1, 2, 3, 4; American Institute of Electrical Engineers 1, 2, 3, 4, Secretary 4; Phi Eta Sigma; Band 1, Orchestra 1, 2, 3, 4.

THOMPSON, MARY K.—Red Lodge. Applied Science.

THOMPSON, TED—Red Lodge. Art.

THORNTON, MATHEW—Butte. Electrical Engineering.

TILTON, HOMER B.—Wolf Point. Engineering Physics. Alpha Psi Omega; Phi Eta Sigma.

TIN, MAUNG THAN—Rangoon, Burma. Electrical Engineering. Transferred from University of Rangoon, Burma; Burma State Scholar; American Institute of Electrical Engineers 3, 4; International Relations Club 3, 4.

TRASK, MILLARD F.—Ballantine. Animal Industry. Transferred from Montana State University 1; Rifle Team.

TREDIK, JOSEPH W.—Roselle, New Jersey. Electrical Engineering. Out of State Club 1, 2, Treasurer 2; American Institute of Electrical Engineers.



# Seniors



TUN, MAUNG THAN—Rangoon, Burma. Electrical Engineering.

TURNER, VICTOR E.—Bozeman. Electrical Engineering. Phi Eta Sigma; American Institute of Electrical Engineers 3, 4; Tau Beta Pi 3, 4.

TURNER, VINCENT R.—Bozeman. Industrial Engineering.

TWEEDY, JOHN E.– Cut Bank. Commercial Science. Pi Omega Pi 4; Commercial Club, President 4.

TWEEDY, WILLIAM H.—Cut Bank. Animal Industry. Men's Co-op 2, 3, 4, Social Chairman 4; Ag Club 2, 3, 4.

TYNES, ARTHUR R.—Great Falls. Engineering Physics.

VALACH, CHARLES E.—Lewistown. Commercial Science. Gamma Phi 2, 3, 4, Rush Chairman 3, President 4; Interfraternity Council 3, 4; Pi Omega Pi 3, 4, Historian 4; Sock & Buskin 4; Homecoming 4; Commercial Club 4.

VAN ARTSDALE, EUGENE B.—Whitefish. Applied Science Pi Kappa Alpha; Ski Club 1; Intramural Sports 1, 2, 3, 4.

VAN DENBURG, JAMES F.—Great Falls. Chemical Engineering. Lambda Chi Alpha; Pi Kappa Delta 1, 2, 3, 4, President 2, 3; American Institute of Chemical Engineers 1, 2, 3, 4, Treasurer 3; Phi Eta Sigma 2; Varsity Debate 1, 2, 3, 4; Symphonic Orchestra 1, 2, 3, 4; Broadcasters 2, Vice President 2; Camera Club 3, 4; Square & Compass Club, Treasurer 3, 4; High School Week 2, 3, 4; Freshman Week 3, 4.

VANGELISTI, CLAIRE M.—Black Eagle. Home Economics. Women's Co-op 3, 4, Social Chairman 4; Associated Independent Students 3, 4, Music Director 4; Transferred from Great Falls College of Education; College 4-H Club 3, 4, Membership Chairman, Treasurer 4; Mu Beta Beta 3, 4, Vice President 4; Concert Chorus 4; Newman Club 3, 4; Women's Glee Club 3, 4; World Student Service Fund 4; High School Week 3, 4; Home Economics Club, Entertainment Chairman 3; Girls' Septet 4.

VANVIG, LESTER—Beach, North Dakota. Agricultural Economics. Alpha Gamma Rho, Vice President 3; Transferred from North Dakota State College; Ag Club 2, 3, 4; Ski Club 3; Lutheran Students Association 2, 3, 4; Student Flying Co-op 4.

VARCOE, ELSIE L.—Butte. Home Economics. Alpha Gamma Delta 1, 2, 3, 4, Scribe 3, President 4; Froshponent; Glee Club 1, 2; Home Economics Club 1, 2, 3, 4, Foods Chairman 3; Province Workshop Chairman 4; Ski Club; Phi Upsilon Omicron 2 3, 4, Librarian 4; Women's Athletic Association 1, 2, 3; Mortar Board 4, Historian; Senior Class Secretary; Who's Who Among Students in American Universities and Colleges 4.

VELTKAMP, THOMAS—Manhattan. Animal Industry. Alpha Gamma Rho; Football 1; Interfraternity Council 2; Ag Club 1, 2, 3, 4; Alpha Zeta 2, 3, 4; Flying Co-op 2, 3, 4 Vice President 4; Ski Club 2, 3, 4.

VINE, ROBERT D.—Butte. Art. Sigma Alpha Epsilon; Exponent 1, 2, 3; Froshponent 1; Art Club 1, 2, 3, 4, President 3; Delta Phi Delta 3, 4; Montana Engineer; Sock & Buskin 4; College Play 4.

VIOLETT, BYRON B.—Harlem. Agricultural Education. Collegiate Chapter of Future Farmers of America 3, 4; Ag Club 2; Montana State College Education Association 3, 4.

VOE' KER. DONALD J.—Kalispell. Electrical and Industrial Engineering. Alpha Gamma Rho; Band 1, 2, 3, 4, 5, Drum Major 4, 5; American Institute of Electrical Engineers 4, 5; Orchestra 1.

VORELL, DOROTHY—Bozeman. Nursing.

VOULKOUS, MARY H.—Bozeman. Art.

WAAGE EVERETT N.—Great Falls. Industrial Engineering. Concert Chorus 2, 3, 4; Men's Octet 2, 3, 4; Phi Eta Sigma; Tau Beta Pi; Scabbard & Blade; Lutheran Students Association 1, 2, 3, 4, President 4; Society for Advancement of Management 2, 3, 4.

WADDELL, JACK—Joliet. Engineering Physics.

WAGGONER, JOSEPH L.—Kildron, South Dakota. Animal Industry.

WAGNER, DAVID L.—Billings. Horticulture.

WAINWRIGHT, JOHN B.—Butte. Engineering Physics. Newman Club 2, 3, 4; Physics Club 2, 3, 4; Math Club 4.

WAINWRIGHT, THOMAS E.—Butte. Engineering Physics. Phi Kappa Phi; Physics Club 2, 3, 4, Secretary 4; Math Club 4, Secretary 4; Newman Club 2, 3, 4.

WALKAMA, ARNOLD A.—Wickes. Electrical Engineering.

WALTER, CHARLES L.—Sheridan. Civil Engineering. Men's Co-op 3; Transferred from University of Utah and Stanford University; American Society of Civil Engineers 2, 3, 4; Intramural Sports 2, 3, 4.

WALTON, ELLEN E.—Bozeman. Nursing Education.

WARREN, CHARLES E.—Pocatello, Idaho. Mechanical Engineering. Kappa Sigma; Transferred from Idaho State College 3; American Society of Mechanical Engineers 3, 4; Intercollegiate Knights 1, 2; Ski Club 2.

WATSON, GEORGE J.—Glasgow. Agronomy. Alpha Gamma Rho, Vice President 2, 3, President 4; Alpha Zeta 2, 3, 4; Scabbard & Blade 3, 4; Student Senate 2, 3, 4; Montanan 1, 2, 3, 4, Editor 2; Board of Publications 2, 3, 4; Commissioner of Publications 3; President Associated Students 4; Interfraternity Council 2, 3, 4; Public Relations Committee 4; Ag Club 1, 2, 3, 4, Treasurer 2, President 3; Little International 1, 2, 3, 4; Wool Judging Team 4; Homecoming Committee 3 4; Who's Who Among Students in American Universities and Colleges; College Farmer 3, 4; College 4-H Club 3.

WATTERS, EVERETT A.—Nashua. Mechanical Engineering. Fangs.

WELLENS, JOE—Great Falls. Industrial Engineering. Alpha Gamma Rho; Transferred from Great Falls College of Education; Intramurals 3, 4; American Society of Industrial Engineers.

WENDLAND, THEODORE A., JR.—Chicago, Illinois. Civil Engineering. American Society of Civil Engineers 2, 3, 4.

WESEN, FORREST E.—Glasgow. Animal Industry.



# Seniors



WHALEN, MARTIN F.—Missoula. Mechanical Engineering. Phi Eta Sigma; Student Flying Co-op 1, 2, 3, 3, Treasurer 1, Vice President 2, 3; Tau Beta Pi 3, 4. Secretary 4; American Society of Mechanical Engineers 3, 4, Chairman 4; Engineering Council 4.

WHEELER, STANLEY M.—Great Falls. Commercial Science. Pi Kappa Alpha, Corresponding Secretary 2; Alpha Psi Omega 3, 4, Business Manager 3, 4; Sock & Buskin 4; World Student Service Fund 2; College Plays 2, 3, 4.

WHEELER, WILLIAM S.—Billings. Electrical Engineering. Sigma Chi; American Institute of Electrical Engineers 4.

WELCHEL, RALPH A.—Chester. Electrical Engineering. Tau Beta Pi 3, 4; American Institute of Electrical Engineers 4.

WHIRRY, WALTER E.—Shelby. Agricultural Economics. Transferred from Denver University and Montana State University 1; Newman Club 2; Associated Independent Students 2; Ag Club 3, 4.

WHITE, GLEN A.—Minot, N. D. Nursing.

WHITEHEAD, CHARLES E.—Bozeman. Art Education. Gamma Phi; Transferred from Santa Clara; Art Club 3, 4; Newman Club 4; Montana State College Education Association 3, 4.

WHITNEY, AUDREY E.—Livingston. Botany and Bacteriology.

WHITNEY, MERLE E.—Livingston. Architecture. Architectural Club; Delta Phi Delta.

WIEGLENDA, MARJORIE—Lewistown. Commercial Science. Alpha Gamma Delta; Secretarial Club 1, 2; Commercial Club 4, Secretary 4; Ski Club 3, 4; Women's Athletic Association 1, 2.

WILLIAMS, GERALD L.—Townsend. Art. Alpha Gamma Rho.

WILLIAMS, MRS. MARY KAY—Helena. Nursing. Pi Beta Pi; Alpha Tau Delta 3, 4.

WILLIAMS, STANLEY A.—Harlowton. Architectural Engineering. Sigma Chi; Architectural Club 2, 3; Delta Phi Delta 3, 4, Secretary 3; Concert Chorus 3, 4; Men's Octette 4; Glee Club 4; Intramural Sports 2, 3, 4; Varsity Tennis 3, 4; M Club 4; Ski Club 4; Junior Prom Committee; Westminister Foundation; Transferred from College of Wooster.

WILLIAMS, WILLIAM—Pocatello, Idaho. Commercial Science. Sigma Chi.

WILLOUGHBY, HARVEY—Grand Junction, Colorado. Fish & Wildlife Management. Fish and Wildlife Forum 3, 4.

WOJCIECHOWSKI, THADDEUS Z.—Florence. Animal Industry. Men's Co-op 3, 4; Associated Independent Students 1, 2, 3, 4; Newman Club 1, 2, 3, 4; Ag Club 2, 3, 4; Men's Glee Club 2, 3.

WOOLLEY, RICHARD S.—Bozeman. Entomology. Sigma Chi. Ski Team 1, 3; M Club 3, 4; Phi Sigma 3, 4.

WREN, LEONARD R.—Great Falls. Industrial Engineering. American Society of Industrial Engineers 2, 3; Society for Advancement of Management 4; Newman Club 2, 3, 4; Intramural Sports 2, 3, 4.

WRIGHT, KEITH D.—Polson. Electrical Engineering. Gamma Phi. Vice President 2, President 3; Fangs. Viceroy of Expansion 3; Campus Housing Committee 2, 3; Intramural Sports 1, 2, 3; Homecoming Co-Chairman 3; High School Week Committee 1, 2,3; Interfraternity Council, Vice President 3; Square & Compass Club: American Institute of Electrical Engineering.

YAEGER, HAROLD F.—Lewistown. Agricultural Education. Lambda Chi Alpha; Ag Club 2, 3, 4; College 4-H Club 1, 2, 3; Collegiate Chapter of Future Farmers of America 3, 4; Fangs 2; Danforth Fellowship winner 3; Square & Compass Club 3, 4.

YAEGER, VIRGINIA S.—Creston. Home Economics. Alpha Gamma Delta, House Manager 3; Home Economics Club 1, 2, 3, 4; College 4-H Club 1, 2, 3; Chorus 1, 2; High School Week 2, 3.

YOUNG, BLENTON G.—Fairfield. Agricultural Economics.

ZADOW, DALE W.—Tacoma, Washington. Civil Engineering. Men's Co-op; Intramural Sports 1, 2, 3, 4; Phi Eta Sigma 1; Tau Beta Phi 4; Scabbard & Blade 3, 4; American Society of Civil Engineers 3, 4.

ZANDER, PETER J.—Glendive. Commercial Science.

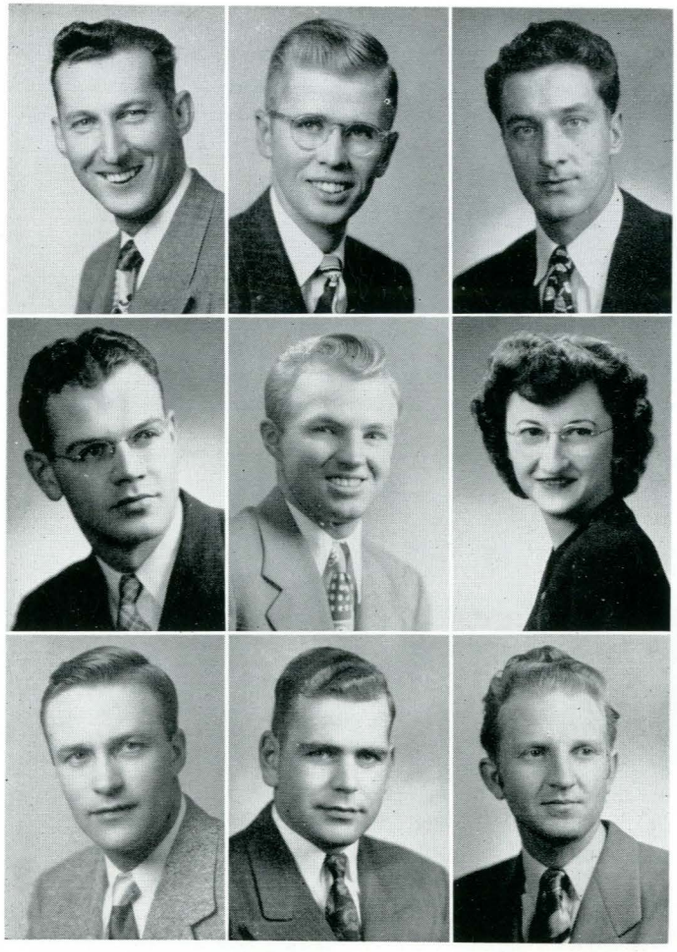

# Juniors



AL V. AAKHUS
Antelope,
Agricultural Education

WARREN D. ADAMS
Livingston,
Applied Science

JOHN K. AMUNDSON
Plains,
Electrical Engineering

LEROY R. AMUNRUD
Wibaux,
Applied Science

VIGGO ANDERSEN
Great Falls,
Electrical Engineering

GAYLORD A. ANDERSON
Kane, Penns.
Zoology and Entomology

JOELLA I. ANDERSON
Casper, Wyoming
Commercial Science

TRUMAN C. ANDERSON
Bozeman,
Agronomy

JOHN S. BADER
Bozeman,
Industrial Arts

DELBERT L. BALLARD
Molt,
Civil Engineering

ORLO R. BARRICK
Moccasin,
Animal Industry

LOUIS BARTLEY
Hysham,
General Agriculture

JOHN L. BASKETT
Bozeman,
Civil Engineering

MARGARET BENNETT
Lewistown,
Home Economics

VIRGIL BENSON
Manhattan,
General Agriculture

BETTY R. BERG
Bozeman,
Home Economics

MAX E. BERG
Forest Park, Ill.
Commercial Science

MILDRED J. BIELER
Sheridan,
Art

**PHYLLIS BIRKELAND**
Fort Benton
Art

MARY G. BLANK
Great Falls,
Art

HERMAN C. BLISS
Worden,
Civil Engineering

MARGARET J. BOID
Helena,
Physical Education

KENNETH L. BOLLAND
Dutton,
Agronomy

JUDITH BOLLER
Lewistown,
Commercial Science

CLAYTON BOSTIC
Havre,
Civil Engineering

BETTY J. BOSWELL
Havre,
Home Economics

PATRICIA L. BOWLES
Gallatin Gateway,
Art

PERRY C. BRACKETT
Helena,
Civil Engineering

CORRINE I. BRAYSON
Columbia Falls,
Art

JAMES J. BRENNAN
Butte,
Mechanical Engineering

BETTY I. BROCK
Great Falls,
Commercial Science

THOMAS C. BRUBAKER
Fort Peck,
Mechanical Engineering

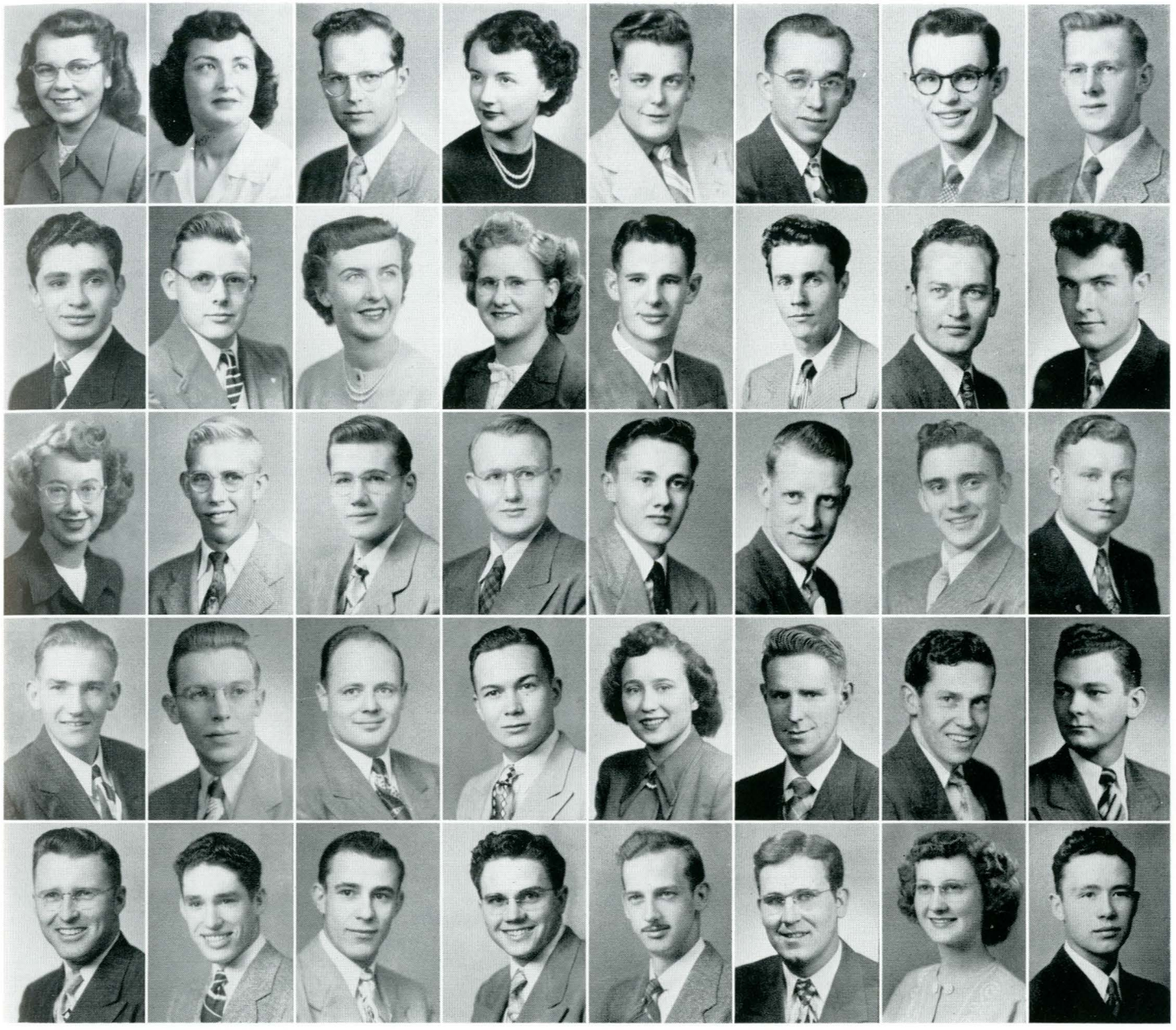

VELMA E. BRUSKI
Huntley,
Home Economics

GWEN M. BURKE
Glasgow,
Commercial Science

GEORGE R. CALAVIS
Red Lodge,
Chemistry

HELEN CAMERON
Great Falls,
Chemistry

MAX R. CARLSON
Livingston,
Commercial Science

KENNETH CARPENTER
Havre,
Civil Engineering

ALBERT J. CHABAI
Butte,
Engineering Physics

NORMAN CHAMBERLAIN
Ennis,
Commercial Science

FRANCISCO J. CHAVERRI
San Jose, Costa Rica,
Commercial Science

DONALD H. CHEEVER
Bozeman,
Pre Med.

BARBARA A. CHESNEY
Great Falls,
Art

ELSIE J. CHESNOVER
Bozeman,
Commercial Science

ELROY CIGLIANA
Butte,
Mechanical Engineering

SAMUEL CLONINGER
Bozeman,
Zoology and Entomology

WILLIAM D. CLOTHIER
Kalispell,
Zoology and Entomology

RALPH L. COLE
Great Falls,
Architecture

SHIRLEY J. COLLINS
Plentywood,
Commercial Science

ROBERT W. COTTON
Kalispell,
General Agriculture

JAMES N. CRAWFORD
Valier,
Electrical Engineering

DANIEL CROUTER
Whitehall,
Engineering Physics

EVERETT D. CUMMINGS
Regina,
Animal Industry

GEORGE DALTHROP
Wibaux,
Applied Science

JACK A. DAVIDSON
Ballantine,
Chemical Engineering

JOHN F. DECK
Fort Benton,
Electrical Engineering

ARNE M. DEGN
Sidney,
Animal Industry

EUGENE F. DEHNERT
Hardin,
Architecture

GEORGE E. DESCHAMPS
Missoula,
General Agriculture

WILLIAM DICKINSON
Bozeman,
Art

HELEN J. DIRL
Missoula,.
Home Economics

CHARLES DRISCOLL
Butte,
Civil Engineering

THOMAS C. DRUMMOND
Deer Lodge,
Animal Industry

KENNETH W. DUNCAN
Great Falls,
Mechanical Engineering

RUANE DUNLAP
Brockway,
Agricultural Economics

ROY E. DUNN
Anaconda,
Engineering Physics

HARTFORD DUSELL
Aurora, Ill.
Architectural Engineering

VICTOR J. EASTEP
Livingston,
Pre Med.

MAURICE W. ECHO
Libby,
Engineering Physics

JOSEPH L. EGAN
Lewistown,
Zoology and Entomology

DOROTHY J. ELLIOTT
Conrad,
Home Economics

FRANKLIN B. ELLIOTT
Fort Benton,
Industrial Engineering

# Juniors



FRED ERICKSON
Great Falls,
Industrial Engineering

GENE N. ERNST
Stanford,
Animal Industry

JAMES L. ESMAY
Sun River,
Agricultural Economics

PATRICIA ETTINGER
Deer Lodge,
Home Economics

DAVID M. EVANS
Livingston,
Chemical Engineering

MARILYN M. EVANS
Glendive,
Home Economics

JOHN D. FARNHAM
Helena,
Physical Education

KENNETH FENDER
Belt,
General Agriculture

BEVERLY FERGUSON
Bozeman,
Bacteriology

ROBERT J. FISCHBACH
Livingston,
Chemical Engineering

SALLY L. FLETCHER
Billings,
Applied Science

DAVID FORSYTHE
Gregson Springs,
Agricultural Engineering

DON S. FRENCH
Quietus,
Agricultural Economics

RICHARD L. FUNKE
Polson,
General Agricultural

CORRINE JAY GALT
Stanford,
Art

GRETA P. GAY
Bozeman,
Home Economics

GEORGE R. GEARY
Philadelphia,
Industrial Arts

LEE GENDREAU
Great Falls,
Art

JOHN H. GOARD
Miles City,
Industrial Arts

EDYTHE A. GODDARD
Townsend,
Physical Education

RICHARD V. GOULD
Boston,
Electrical Engineering

DONALD R. GRABOW
Livingston,
Industrial Engineering

LOIS M. GRASMEHR
Cleveland,
Botany

DONALD GRAY
Great Falls,
General Agriculture

KENNETH L. GREEN
Bozeman,
Chemical Engineering

**LESLIE L. GRENWELL**
Butte,
Mechanical Engineering

JOHN P. GRIFFITHS, JR.
Butte,
Commercial Science

ANNA GROSKURTH
Sidney,
Applied Science

RUSSELL GUSTAFSON
Bozeman,
Architecture

HENRY O. HAAGENSTAD
New England, N. D.,
Agricultural Education

WILLIAM HAFFERMAN
Libby,
Commercial Science

BETTE J. HALL
Butte,
Applied Science

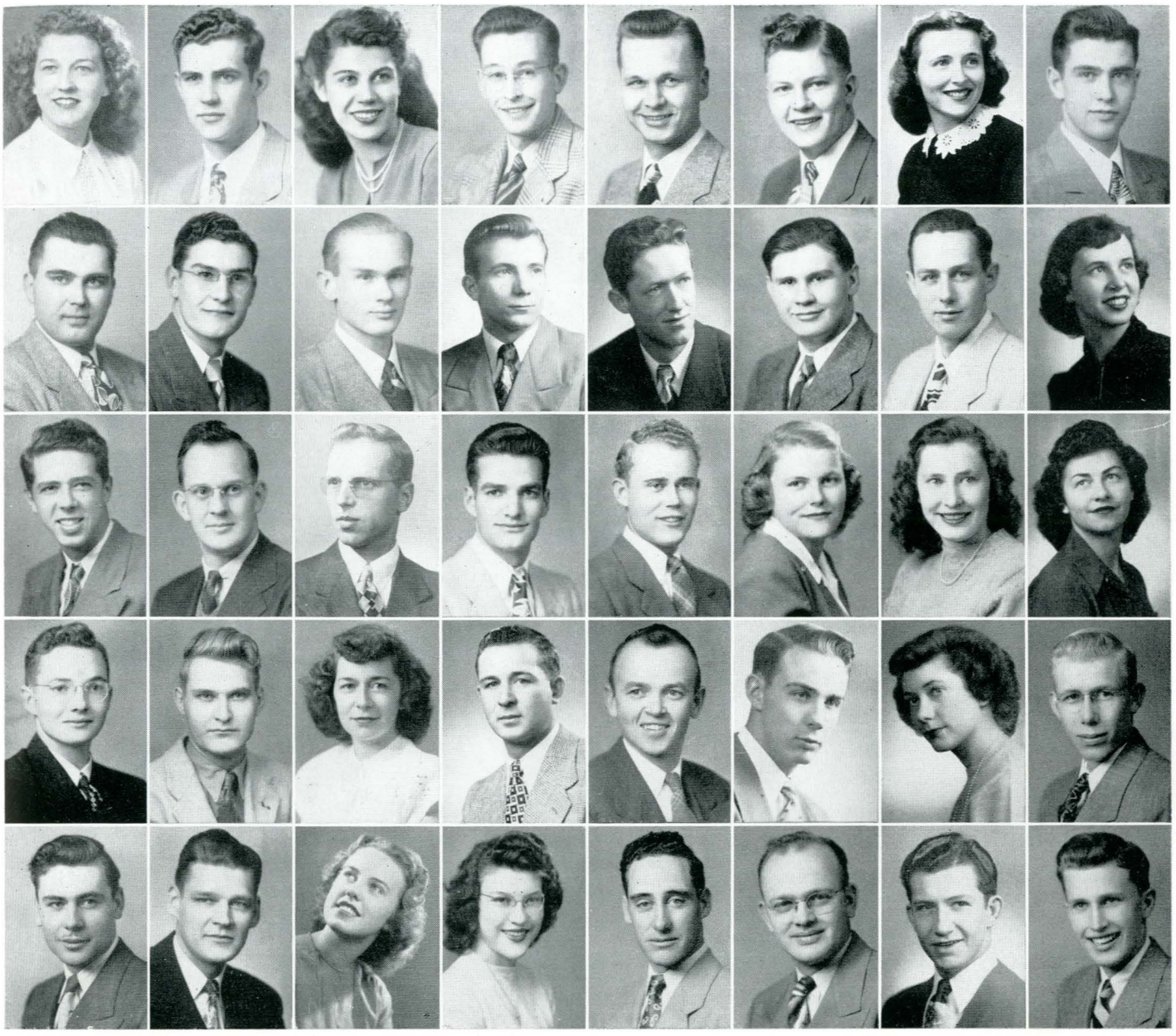

DORIS M. HAMILTON
Billings,
Home Economics

ALLAN K. HAMMELL
Hamilton,
Electrical Engineering

BERTIE J. HANKINS
Fort Benton,
Art

EDWARD D. HANSON
Big Timber,
General Agriculture

RICHARD L. HANSEN
Wolf Point,
Commercial Science

DONALD C. HANTO
Sidney,
Civil Engineering

HAZEL HARDIE
Bozeman,
Botany and Bacteriology

JOHN W. HARRER
Bozeman,
Animal Industry

CLIFFORD HARCHENKO
Larslund,
Agricultural Engineering

HARRY S. HARTLEY
Monarch,
General Agriculture

WALTER HARTSTIRN
New York City,
Bontany and Bacteriology

CHARLES E. HAYES
Baker,
Pre-Med

DAVID S. HAYNES
Bozeman,
Art

DAN B. HAZEN
Highwood,
Agricultural Engineering

CHARLES J. HEARTY
Great Falls,
Commercial Science

JEAN S. HEIDT
Helena,
Commercial Science

JOHN W. HERKES
Hilo, Hawaii,
Engineering, Physics

JAMES R. HILL
Brady,
Commercial Science

HAROLD M. HILLSTROM
Bozeman,
Mechanical Engineering

MATHIAS A. HOAGLAND
Malta,
Agricultural Education

ROBERT G. HOCKETT
Havre,
Agricultural Education

JOAN HODGSON
Great Falls,
Botany and Bacteriology

DOROTHY A. HOFFMAN
Great Falls,
Home Economics

HELEN C. HOFFMAN
Bozeman,
Commercial Science

EDWARD HOLM
Anaconda,
Chemistry

HERBERT F. HOLMGREN
Columbus,
Botany and Bacteriology

DORIS L. HOLMQUIST
Bozeman,
Commercial Science

ROY HOUSER
Bozeman,
General Agriculture

ARTHUR HOVERSLAND
Wolf Point,
Animal Industry

HAROLD HUSEBY
Big Timber,
Applied Science

DONNA J. HYSSOP
Cut Bank,
Home Economics

ROBERT IRVINE, JR.
Baker,
Agricultural Education

REINY JABS
Hardin,
General Agriculture

MIKE J. JACKSON
Scobey,
Agriculture Education

MARVELLE E. JACKSON
Plentywood,
Home Economics

MAXINE A. JACKSON
White Sulphur Springs,
Commercial Science

WILLIAM T. JACKSON
Harrison,
Animal Industry

HOWARD W. JACOBSON
Neihart,
Industrial Arts

HERBERT JAMES
Butte,
Botany and Bacteriology

JAY P. JELINEK
Miles City,
Civil Engineering

# Juniors

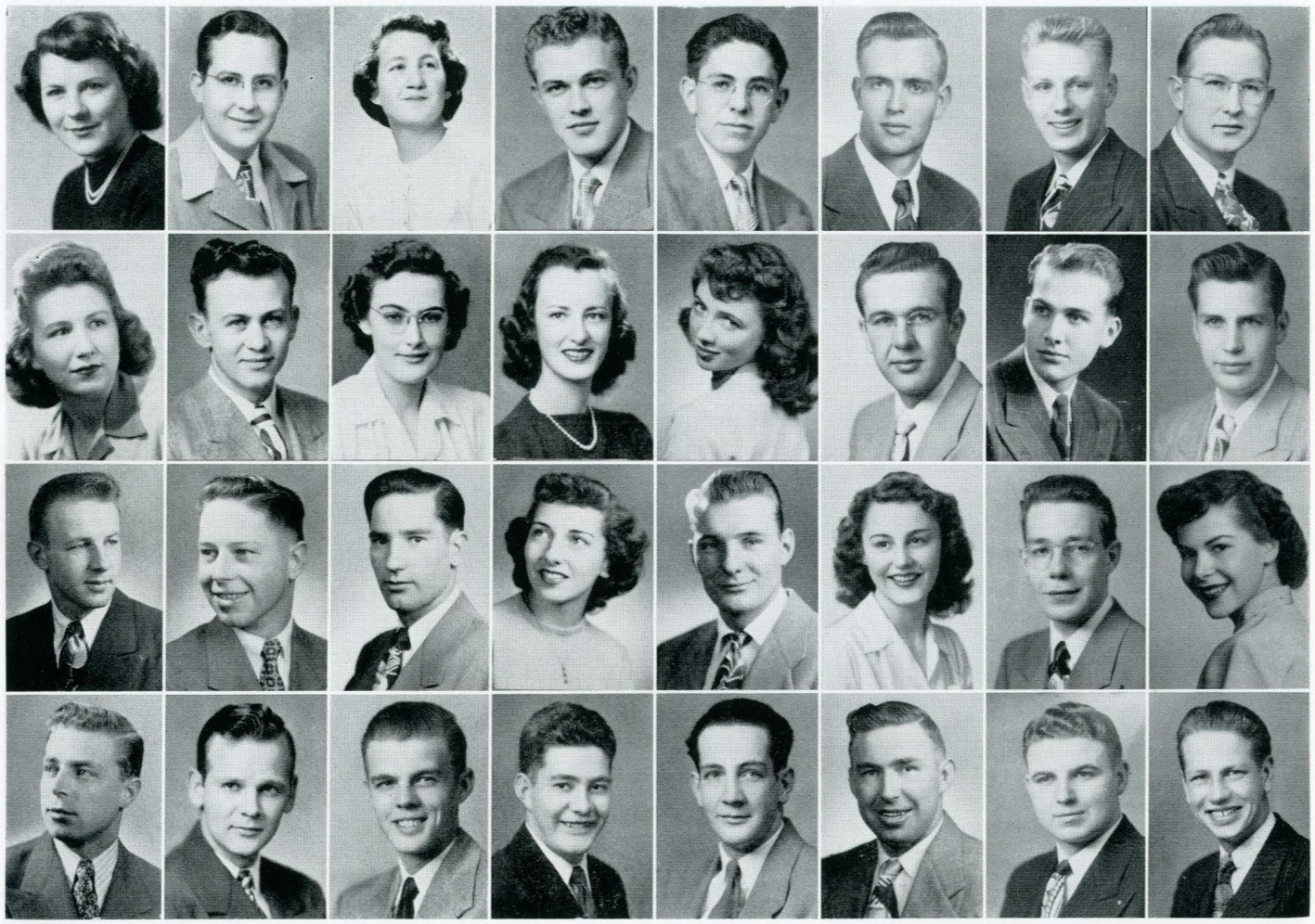

GLORIA M. JOHNSON
Polson,
Art

JOE F. JOHNSON
Anaconda,
Art

SHIRLEY P. JOHNSON
Cut Bank,
Bacteriology

GLENN L. JOHNSTON
Kalispell,
Applied Science

BERNEY F. JONES
Butte,
Mechanical Engineering

DONALD E. JONES
Bozeman,
Industrial Arts

FORREST E. JONES
Lewistown,
Architecture

NOBLE G. JONES
Sidney,
Civil Engineering

ELEANORE KASSNER
Somers,
Nursing

ELMER L. KAUK
Brady,
Industrial Arts

CECILIA A. KIEFER
Bozeman,
Physical Education

MARY J. KIFF
Ringling
Home Economics

ELIZABETH L. KING
Cut Bank,
Art

ROBERT J. KING
Lewistown,
Chemical Engineering

CLIFTON KNAPP
Bozeman,
Commercial Science

RONALD D. KNIGHT
Great Falls,
Engineering Physics

FRED G. KNOWLES
Great Falls,
Agricultural Economics

HAROLD K. KORSLUND
Bozeman,
General Agriculture

JAMES KOVACK
Sand Coulee,
Mechanical Engineering

MARY L. KRANZ
Great Falls,
Commercial Science

EDWARD M. KRISMAN
East Helena,
Physical Education

BETTY A. KUHR
Cleveland,
Home Economics

DONALD LAMBRECHT
Billings,
Electrical Engineering

MARGARET J. LANGOHR
Bozeman,
Commercial Science

FRANK A. LANSBERRY
Somers,
Civil Engineering

LARRY L. LAWRENCE
Bozeman,
Commercial Science

A. G. LEE, JR.
Forsyth,
Animal Industry

HERB LEIGHTY
Kalispell,
Agronomy

RICHARD D. LEISHER
Farragut, Idaho
Civil Engineering

JAMES V. LEISHMAN
St. Ignatius,
Civil Engineering

DONALD J. LEONARD
Sheridan,
Wyoming,
Industrial Engineering

JAMES M. LESLIE
Butte,
Zoology and Entomology



RAYMOND E. LEVRA
Meaderville,
Art

LAURA M. LEWIS
Cut Bank,
Nursing

CHARLES LINWEAVER
Inverness,
General Agriculture

ROBERT L. LONG
Darby,
Animal Industry

RICHARD LORENTZEN
Saco,
Art

BOB LOTT
Twin Bridges,
Zoology and Entomology

HOWARD M. LOVE
Westmont, New Jersey,
Industrial Arts

MARGARET A. LYDON
Butte,
Art

RICHARD E. LYMAN
Great Falls,
Electrical Engineering

E. R. LYNGAAS,
Reserve,
Economics Agricultural

BOB LYONS
Billings,
Civil Engineering

DONALD MacPHERSON
Butte,
Zoology and Entomology

GEORGE W. MALLICK
Missoula,
Mechanical Engineering

ROSE E. MALOY
Wolf Point,
Commercial Science

EVERETT G. MARBLE
Missoula,
Industrial Arts

RICHARD D. MARSHALL
Bozeman,
Agricultural Economics

JOHN MARTINSEN
Terry,
Art

JAMES L. MAUWS
Judith Gap,
General Agriculture

JOHN J. MAZURANICH
Helena,
Zoology and Entomology

JOHN M. McCRACKEN
Conrad,
Physical Education

ORVILLE L. McCURDY
Billings,
Chemistry

ROBERT G. McDONALD
Red Lodge,
Industrial Arts

ELIZABETH McDONNELL
Kalispell,
Botany and Bacteriology

LEO McDONNELL
Hobson,
Animal Industry

MICHAEL McDONOUGH
Glendive,
Industrial Engineering

DOUGLAS McKAY
Great Falls,
General Agriculture

RAYMOND A. McKEE
Kevin,
Commercial Science

HUGH J. MELLEN
Deer Lodge,
Mechanical Engineering

ROBERT D. MERRILL
Bridger,
Mechanical Engineering

HENRY F. MEYERS
Linden, New Jersey,
Chemistry

ELVIN L. MICHELS
Raynesford,
Agricultural Economics

RICHARD L. MILLER
Great Falls,
Art

SHIRLEY M. MISFELDT
Big Sandy,
Bacteriology

EMANUEL MILSTEIN
Brooklyn,
New York,
Architecture

MARIE MONDELLI
Butte,
Botany and Bacteriology

HERMAN MOORE
Livingston,
Electrical Engineering

JAY A. MOORE
Great Falls,
Commercial Science

JOHN A. MOORE
Belgrade,
Industrial Engineering

MARY J. MOORE
Great Falls,
Art

PERRY J. MOORE
Two Dot,
Agricultural Economics

# Juniors

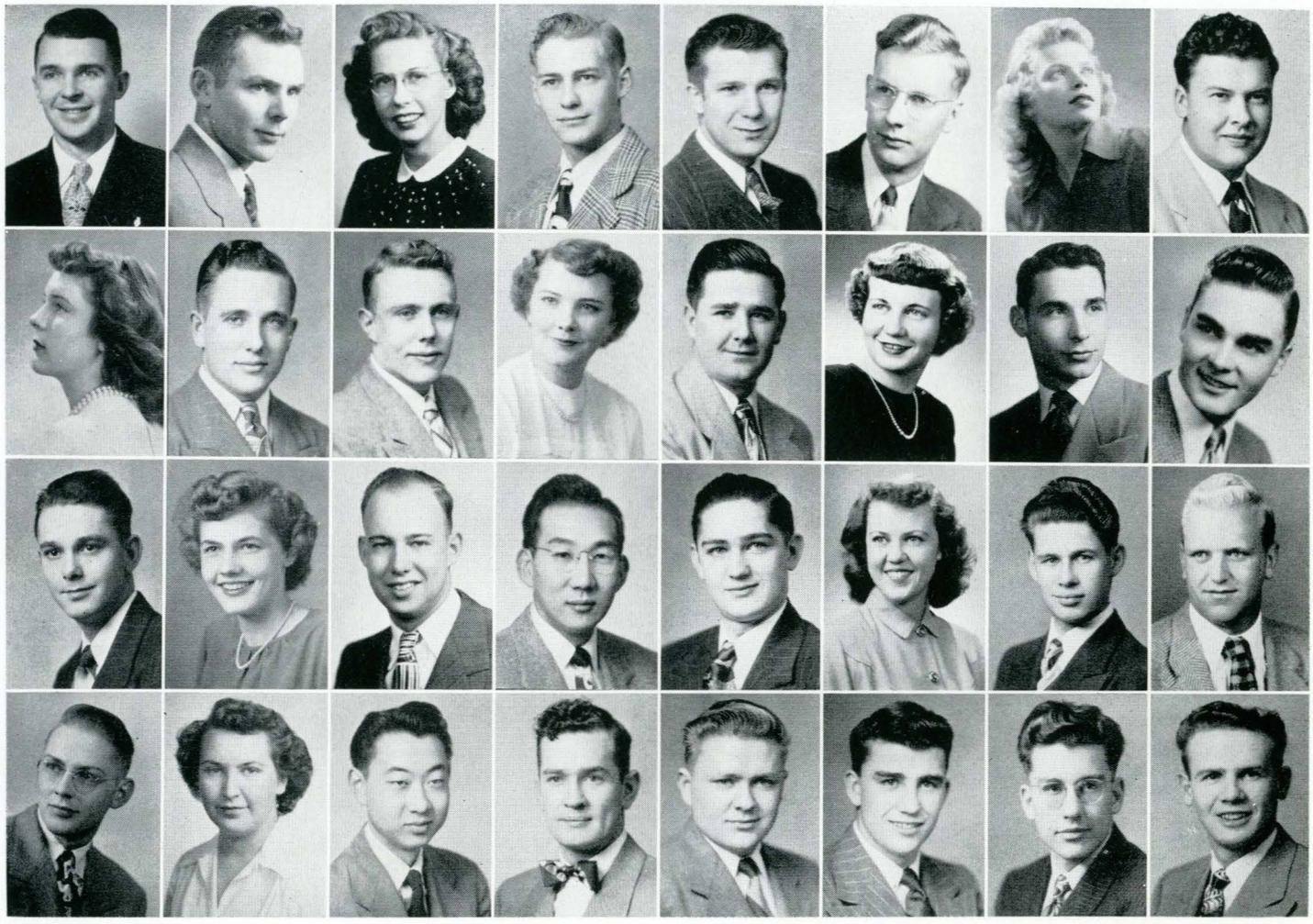

EDWARD C. MORGAN
Cohagen,
Agricultural Education

ROBERT F. MORGAN
Fairfield,
Pre-Med

BILLIE J. MORRISON
Wilsall,
Bacteriology

GEORGE J. MORTON
Columbus,
Mechanical Engineering

FRANK L. MOURICH
Red Lodge,
Chemical Engineering

BRADLEY L. MUNRO
Anaconda,
Chemical Engineering

MARY E. MURRAY
Miles City,
Home Economics

EDWARD NAEGELI
Livingston,
Pre-Med

KATHRYN A. NASH
Bozeman,
Art

WILLIAM R. NEEL
Livingston,
General Agriculture

KENNETH H. NEISH
Havre,
Mechanical Engineering

HELEN V. NELSON
Great Falls,
Home Economics

NORMAN W. NELSON
Dillon,
Zoology and Entomology

RAMONA B. NELSON
Bainville,
Home Economics

JAMES NEWTON
Billings,
Architecture

ORVILLE L. NEYRINCK
Judith Gap,
Commercial Science

BERNARD E. NICHOL
Billings,
Pre-Med

MARGERY NICKELSON
Columbus,
Applied Science

ROBERT L. NICKELSON
Livingston,
Chemical Engineering

AKIRA NISHIMURA
Deer Lodge,
Industrial Arts

KEITH NORDHEIM
Corvallis,
General Agriculture

SHIRLEY A. NORTHAM
Helena,
Botany and Bacteriology

AVERY J. NOTT
White Sulphur Springs,
Animal Industry

ROBERT NUGENT
Roslyn Heights, New York,
Civil Engineering

HARLAN NYQUIST
Scobey,
Chemistry

PATRICIA A. O'CONNOR
Butte,
Chemistry

ROY T. OHTA
Livingston,
Electrical Engineering

CURTIS L. OLDS
Polson,
Civil Engineering

HARRIS S. OLSON
Glendive,
Mechanical Engineering

GERALD L. O'NEILL
Livingston,
Chemical Engineering

LAYTON J. O'NEILL
Livingston,
Pre-Med

DONALD L. ORR
Valier,
Electrical Engineering

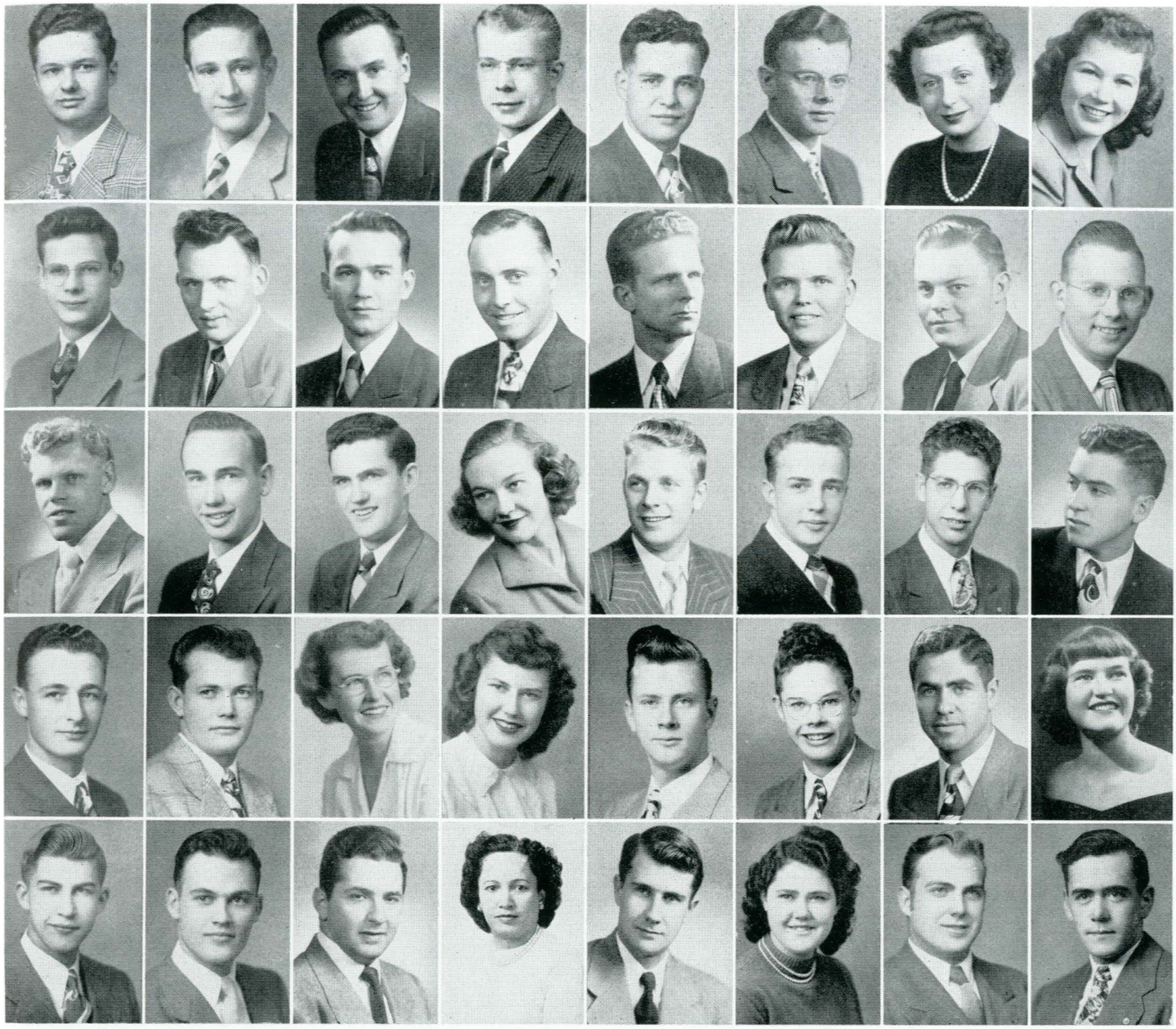

KENNETH PADGETT
Hilo, Hawaii
Range Management

BRUCE W. PAPENFUSS
St. Ignatius,
Civil Engineering

HUGH O. PARKER
Big Fork,
Agricultural Economics

WARREN B. PATRICK
Helena,
Electrical Engineering

JOHN C. PAUGH
Bozeman,
Animal Industry

THOMAS PEMBERTON
Billings,
Electrical Engineering

ELIZABETH M. PETER
Roseland, New Jersey,
Art

DORIS L. PETERSON
Helena,
Commercial Science

ROBERT E. PIKE
Great Falls,
Mechanical Engineering

JAY W. PRESTON
Hot Springs,
Electrical Engineering

DEAN B. PRICE
Arson, Idaho,
Electrical Engineering

ROBERT J. PUST
Glendive,
Agriculture

GENE QUENEMOEN
Whitefish,
Agricultural Economics

GERALD D. QUITNEY
Billings,
Civil Engineering

GUNTHER RAHNEFIELD
Clifton, New Jersey,
Animal Industry

ROBERT RASK
Miles City,
Electrical Engineering

HARVEY RASMUSSEN
Sidney,
Industrial Arts

LLOYD REDER
Biddle,
Mechanical Engineering

JACK D. REHBERG
Billings,
Dairy Manufacturing

MARIAN E. RICKNER
Heath,
Home Economics

CALVIN W. RIMEL
Glasgow,
Agricultural Economics

FRANK P. RITTER
Great Falls,
Art

HENRY J. RITZER
Jersey City, New Jersey,
Zoology and Entomology

JACK E. ROGERS
Helena,
Mechanical Engineering

ROBERT ROMEK
Red Lodge,
Agricultural Education

ALDEN RONGSTAD
Fort Peck,
Mechanical Engineering

LANICE M. ROSER
Conrad,
Health and Physical Education

BETH ROSSIGNOL
Lolo,
General Agriculture

RAY ROVIG
Outlook,
Agriculture

BRUCE RUSSELL
Bridger,
Civil Engineering

GEORGE J. RYAN
Great Falls,
Health and Physical Education

RUTH L. SAMUELSON
Glendive,
Health and Physical Education

THOMAS G. SANBORN
Worden,
Civil Engineering

**JAMES K. SCHRUMPF**
Glendive,
H ealth and Physical Education

CONRAD SCHURE
Elizabeth, New Jersey,
Industrial Engineering

WINIFRED SCOTT
Bozeman,
Home Economics

VIC SCOVILL
Stanford, Connecticut,
Electrical Engineering

HELEN SEEWALD
Cut Bank,
General Agriculture

ORVAL R. SERIGHT
Fort Benton,
Zoology and Entomology

JOHN P. SHEFFIELD
Cut Bank
Electrical Engineering

# Juniors



EDWARD SHELTON
Butte,
Zoology and Entomology

JOHN P. SHIELDS
Columbus,
Pre-Med

ALICIA A. SHULAR
Twin Bridges,
Home Economics

DORIS M. SHUYLER
Ringling,
Art

FRANKLIN C. SILVEY
Anaconda,
Chemical Engineering

MAURICE SIVERTSON
Deer Lodge,
Zoology and Entomology

GLEN SKAALURE
Big Sandy,
General Agriculture

CHRIS SMALL
Fort Benton,
Health and Physical Education

JAMES H. SMITH
Fort Benton,
General Agriculture

JAMES H. SMITH
Bozeman,
Agricultural Economics

KENNETH SMITH
Olive,
Animal Industry

RICHARD SMITH
Crow Agency,
Zoology and Entomology

JAMES A. SNELL
Miles City,
Animal Industry

LUCILLE SOUTOR
Bozeman,
Applied Science

LEROY W. SPAIN
Bozeman,
Industrial Engineering

LEO R. SPOGEN
Bozeman,
Electrical Engineering

ROBERT STAYTON
Great Falls,
Art

FRANK A. STEFFEN
Chicago, Illinois,
Art

GENE J. STERGAR
Anaconda,
Health and Physical Education

ROSEMARY K. STERLING
Great Falls,
Art

STANLEY STERNIK
Irvington, New Jersey,
Engineering Mechanical

OTTO O. STEVENS
Loma,
Entomology Zoology and

**JOHN W. STINCHFIELD**
Evansville, Indiana,
Health and Physical Education

RAYMOND E. STOCKHILL
Miles City,
Commercial Science

CLARENCE A. STRAND
Miles City,
Chemical Engineering

ANITA M. SVINDLAND
Winnett,
Home Economics

ROBERT L. SWEET
Hardin,
Civil Engineering

JOHN R. SWITZER
Butte,
Mechanical Engineering

ANN S. TANNER
Bozeman,
Health and Physical Education

FLORENCE E. TAYLOR
Scobey,
Applied Science

WILLIAM T. TAYLOR
Miles City,
Mechanical Engineering

EUGENE W. TEESDALE
Bridger,
General Agriculture

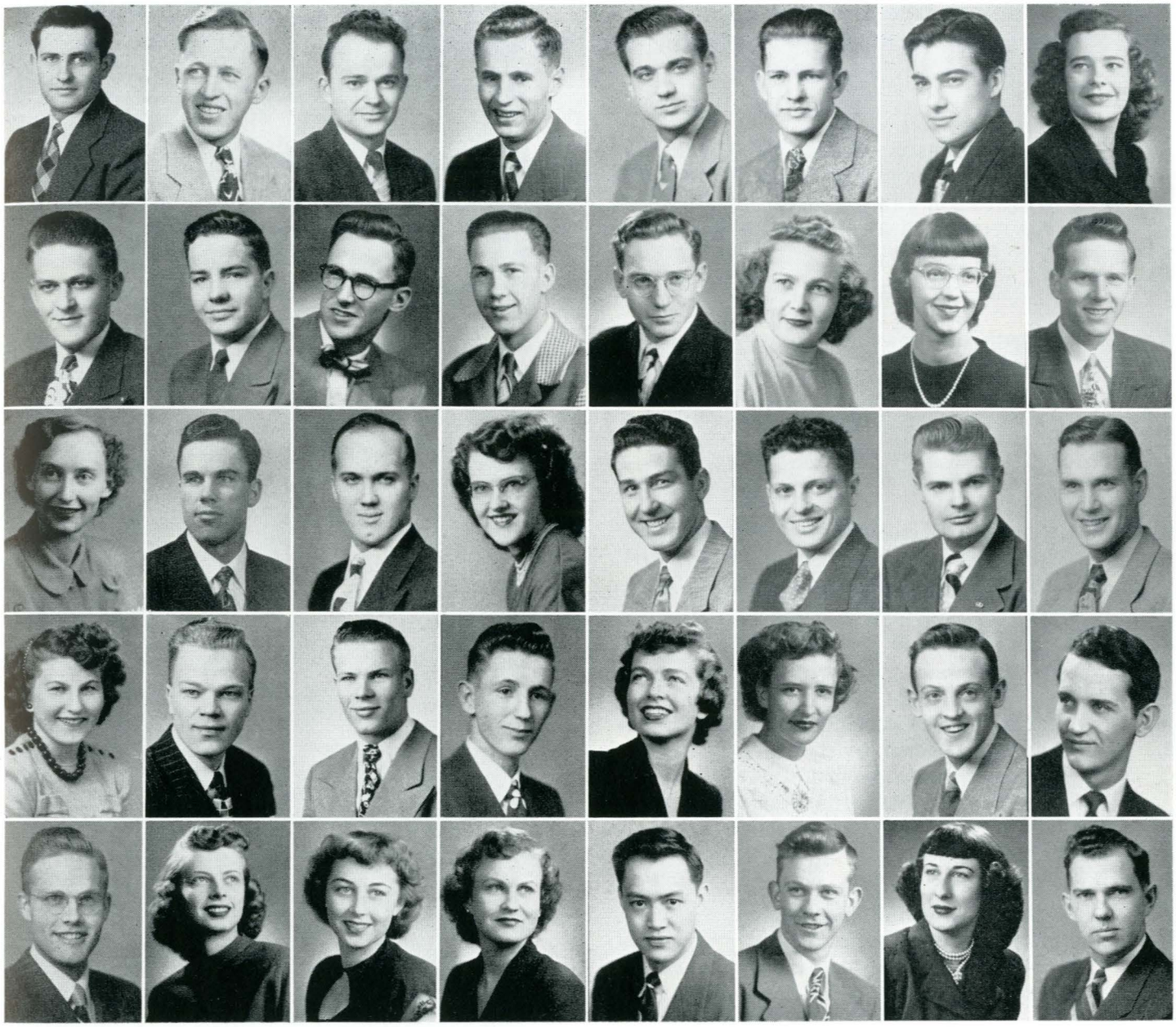

ROBERT L. THOMPSON
Bozeman,
Animal Industry

SIDNEY J. TIETEMA
Havre,
Agricultural Economics

CHARLES L. TIFT
Sheridan, Wyoming,
Art

WALTER L. TITUS
Pocatello, Idaho,
Electrical Engineering

ERNEST J. TOTH
Newcastle, Pennsylvania,
Fish and Wild Life

DAVID W. Townsley
Big Fork,
Mechanical Engineering

CARL F. TRIPP
Butte,
Chemical Engineering

JOANNE C. TURNER
Billings,
Health and Physical Education

HAROLD A. TUTVEDT
Kalispell,
Agricultural Economics

JOHN C. URICK
Anaconda,
Chemical Engineering

DWIGHT B. VADNAIS
Shelby,
Industrial Arts

DELBERT D. VIERS
Red Lodge,
Mechanical Engineering

FREDRICK VOEGELI
Birney,
Mechanical Engineering

DOROTHY VOLLMER
Bozeman,
Nursing

BARBARA WALTER
Laurin,
Mechanical Engineering

CARL E. WALTER
Polson,
Mechanical Engineering

GLADYS I. WANGEN
Brockway,
Commercial Science

JAMES F. WARD
Bozeman,
Health and Physical Education

ROBERT H. WARDEN
Fort Benton,
Electrical Engineering

MARIAN J. WATERS
Glendive,
Commercial Science

LEE A. WATTERS
Sacramento, California,
Architectural Engineering

ROBERT A. WEBER
Roberts,
Agricultural Education

EDWARD H. WEBSTER
Upland, California,
Range Management

RICHARD WEIDENHAFT
Missoula,
Industrial Art

RACHEL A. WEINBERG
Hardin,
Commercial Science

CLARK E. WELCH
Bozeman,
Horticulture

FRED WESTMAN
Burris, Wyoming,
Agricultural Education

GARY P. WETZSTEON
Sula,
Range Management

KATHLEEN A. WHELAN
Butte,
Art

ELIZABETH J. WHITE
Helena,
Botany and Bacteriology

GENE R. WILDER
Billings,
Chemistry

LLOYD W. WILLIAMSON
Whitefish,
Industrial Arts

HOWARD WILLSON
Havre,
Agronomy

LENORE J. WILSON
Bozeman,
Home Economics

ROBERTA C. WILSON
Melstone,
Art

DONNEATTA WINDLE
Valier,
Art

KELLY H. WONG
Hamilton,
Art

WILLIAM WREN
Deer Lodge,
Civil Engineering

NANCY R. YONKEE
Parkman, Wyoming
Commercial Science

HERBERT A. ZIMMERMAN
Hamilton,
Agronomy

HARRY M. ACKERS, Scobey.
CHARLES ADKINSON, Bozeman.
LEROY F. ALBRECHT, Milwaukee, Wisconsin.
CLYDE D. ALLEN, Fairfield.

ANN ANDERSON, Bozeman.
HOMER C. ANDERSON, Hilo, Hawaii.
JUSTUS E. ANDERSON, Havre.
MARLENE F. ANDERSON, Geyser.

DAVID ANDREW, Three Forks.
JANET M. ANDREW, Three Forks.
PAUL ANDRILEANAS, Reserve.
RONALD ARMSTRONG, Great Falls.

WILLIAM H. ARMSTRONG, Simms.
HARRISON W. ARNDT, Whitefish.
EDWARD F. ARNOTT, Utica.
LESTER B. BACHMAN, Missoula.

COURTNEY N. BAILEY, Hyrum, Utah.
ROSALEE M. BALDWIN, Bozeman.
BERNADINE BANDEROB, Worden.
BEVERLY J. BARINGER, Hathaway.

PATRICIA L. BAUER, Great Falls.
CARLYN BECK, Choteau.
BABARA C. BESHAW, Bozeman.
ROBERT K. BEQUETE, Edgar.

ROBERT L. BERG, Bozeman.
MARVIN A. BERG, Bozeman.
EMMETT F. BIRRER, Hamilton.
RICHARD BLACKWOOD, Bozeman.

PEARL E. BOLLER, Lewistown.
JERRY R. BORDER, Bozeman.
WILLIAM A. BOTTS, Missoula.
WILLIAM J. BOYLAN, Bozeman.

JOHN L. BRAIDA, Andes.
JAMES D. BRITTAIN, Great Falls.
JACK L. BROWN, Polson.
PATRICIA A. BROWN, Belt.



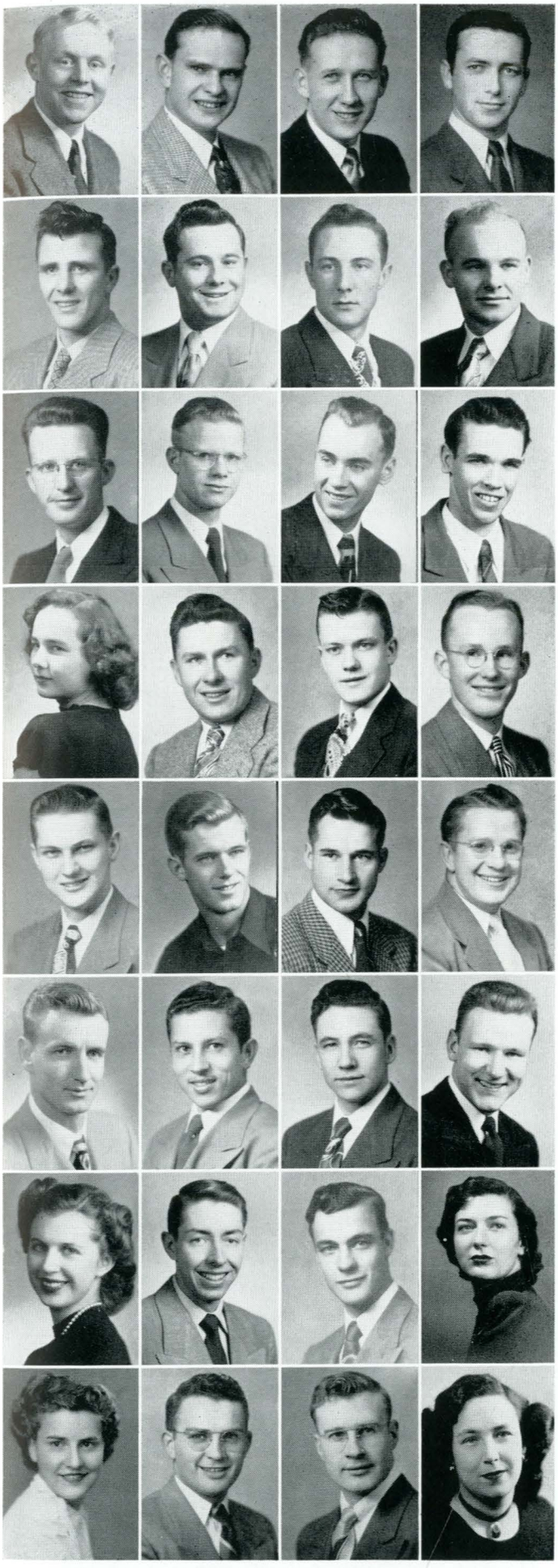

THOMAS BRYAN, Plains.
EUGENE BUNKER, Bozeman.
JOSEPH BURGER, Prague, Czechoslovakia.
DAYLE T. BURNETT, Sheridan.

PAUL R. BUTKAY, Hardin.
WESLEY BUTLER, Moulton.
JACK J. CASSIDY, Roberts.
WILLIAM A. CHAPELL, Billings.

CHARLES H. CHAPMAN, Terry.
NILES D. CHAPMAN, Butte.
WILLIAM CHILCOTE, Missoula.
CHARLES B. CLARK, Ranier, Washington.

LAURIS R. COLLISON, Great Falls.
MARVIN COSTELLO, Stevensville.
ROBERT B. COTNER, Bozeman.
GLENN B. COUGHLAN, Missoula.

JOHN H. COVERDALE, Anaconda.
JOHN A. CRAMER, Denver, Colorado.
B. SHEPARD CRIM, Birmingham, Michigan.
JOHN W. CROSBY, Helena.

RUSSELL E. CROSS, Helena.
ABRAHAM CRUZ, Arecibo, Pureta Rico.
WILLIAM D. CUMMINGS, Cascade.
JOHN C. DARLOW, Jr., Helena.

BETTY L. DAVIES, Bozeman.
GLENN DECKER, Great Falls.
EARL E. DEDMAN, Fort Benton.
MARGARETTE DEMPSEY, Butte.

JEANETTE J. D'HOEY, Billings.
EUGENE B. DICKERSON, Big Fork.
JERRY DITTO, Fairfield.
BERNICE DOBLER, Helena.

# Sophomores

JOHN D. DONALD, Bozeman.
FRANK J. DORSEY, Anaconda.
JANE M. DOUGHERTY, Butte.
JAMES J. DOUGHERTY, Anaconda.

THOMAS DOWNEY, Butte.
MILES DRESS, Great Falls.
GERALD G. DULL, Glasgow.
HELEN M. DUNCAN, Hawi, Hawaii.

**GERALD W. EARLY,** Laurel.
DONALD A. EASTMAN, Colstrip.
RAY D. ECTON, Long Beach,. California.
EARL E. EGAN, Lewistown.

ARMON M. EGGEN, Absarokee.
**HARVEY M. EIDE,** Scobey.
ROBERT B. EKBLAD, Camas.
HAYDEN ELLIOTT, Bozeman.

WAYNE ELSER, Sheridan.
DONALD F. ELLWELL, Havre.
GLEN E. ERICKSON, Great Falls.
MARK S. ETCHART, Tampico.

ROBERT EYMAN, Livingston.
CHARLES E. FAHLGREN, Big Timber.
LEAR L. FLANAGAN, Lewistown.
RONALD J. FLINN, Miles City.

MARGIE A. FORER, Bozeman.
EDITH C. FOSTER, Bozeman.
WILLIAM W. FOUSE, Helena.
ERNEST M. FRIES, Martinsdale.

NEIL J. FULLER, Wolf Point.
DONALD L. FUNK, Bozeman.
ROBERT P. GAGNER, Billings.
RAYMOND D. GALLIK, Sand Coulee.

GEORGE W. GANDER, Corvallis.
JACKIE M. GARCIA, Rivulet.
ROBERT J. GAUEN, Belfry.
EVELYN N. GERTENSON, Glendive.





MARK L. GILLELAND, Bozeman.
BARBARA GILLETTE, Bozeman.
DOLORES M. GOODRICH, Lewistown.
MARIYN GORDON, Armstead.

NANCY L. GORDON, Butte.
GALE P. GOYINS, Stanford.
HUGH GRAHAM, Butte.
GARY V. GRAVES, Great Falls.

RICHARD J. GRIFFIN, Butte.
MORGAN J. GRIFFITHS, Butte.
CHARLES GROSSMAN, Helena.
LELAND GROVER, Victor.

ERNEST A. GUENIN, Anaconda.
CHARLES R. GUSTAFSON, Anaconda.
GERALD D. GUTCHER, Joplin.
THELMA M. HAIGH, Three Forks.

WILMA M. HALE, Thompson Falls.
GARY E. HALL, Bozeman.
DONALD D. HAMMER, Hardin.
NORMAN T. HANSEN, Geraldine.

BEVERLY M. HANSON, Stevensville.
ROBERT H. HANSON, Fairview.
GERRY K. HARDY, Marion.
ALBERT W. HARPER, Harlowton.

BILLY J. HARRIS, Helena.
GLORIA J. HARRISON, Helena.
NEIL W. HART, Gallatin Gateway.
MARILYN HARTWIG, Billings.

PHILIP H. HAUCK, Missoula.
THOMAS HAWKINS, Helena.
BONITA C. HAYES, Potomac.
ROBERT G. HEARST, Plains.

# Sophomores

AUGUST M. HEIN, Bridger.
HAROLD HELTERLINE, Plains.
STEVAN W. HENAULT, Darby.
CLARENCE J. HENSKE, Hamlet, Indiana.

WAYNE H. HIGHTOWER, Missoula.
JAMES C. HILL, Bozeman.
SHIRLEY J. HILL, Billings.
EUGENE A. HOCKETT, Havre.

DOUGLAS C. HOEKSTRA, Denton.
JAMES D. HOINESS, Billings.
BARBARA HOLLIBAUGH, Stevensville.
RONALD A. HOLM, Deer Lodge.

EARL H. HOLZKNECHT, Missoula.
EUGENE E. HORTON, Peoria Heights, Illinois.
VIRGINIA D. HOYT, Big Fork.
NORMAN T. HULL, Anaconda.

JAY F. HULLER, Willow Crek.
GLENN D. HUNTGATE, Cut Bank.
WILIAM A. HUNT, Whitefish.
GLENN R. INGRAM, Terry.

HENRY B. IRWIN, Whitefish.
MARLYS Y. ISHMAEL, Ronan.
JACOB JABS, Hardin.
EUGENE H. JACCARD, Butte.

JOYCE JACOBSEN, Kalispell.
JAMES R. JENSEN, Pocatello, Idaho.
KENETH H. JENSEN, Dodson.
REIDAR D. JOHNSON, Bozeman.

RICHARD M. JOHNSON, Bozeman.
WILLARD D. JOHNSON, Billings.
WHITNEY JOHNSON, Torrington, Connecticut
JO ANN JUDD, Helena.

HERMAN E. KEMP, Geyser.
CAROL P. KENDLEY, Bozeman.
DEAN J. KENNEDY, Billings.
RALPH C. KENYON, Livingston.



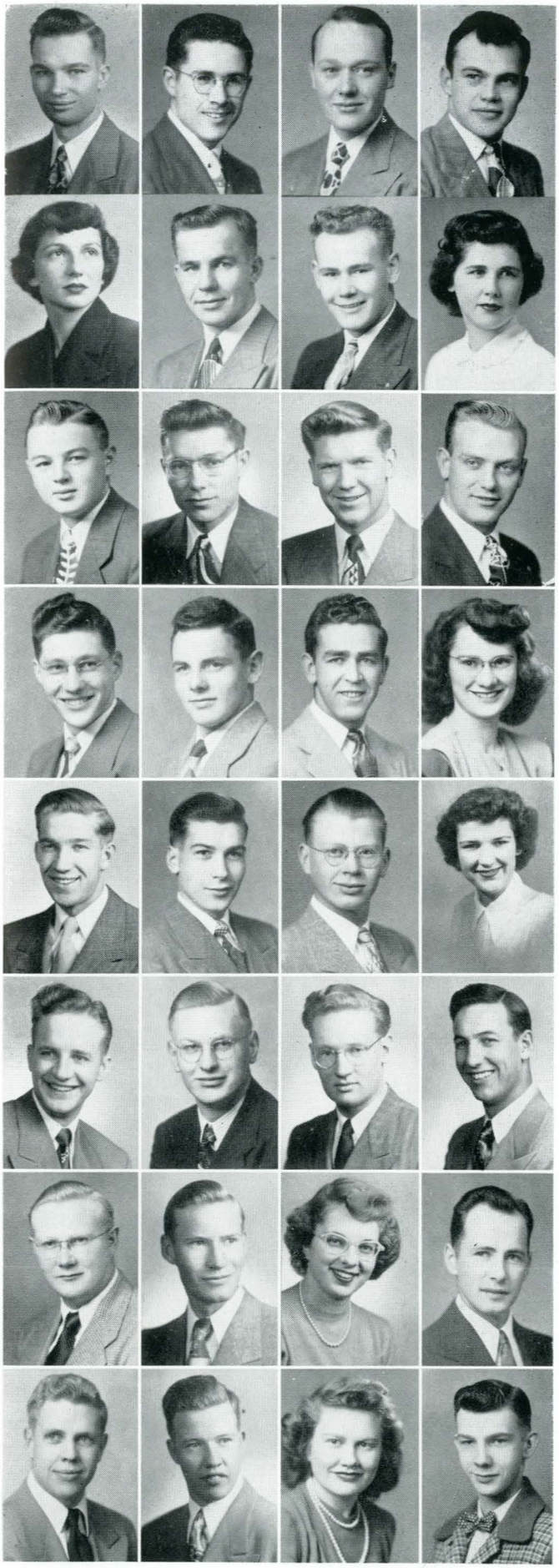

WILLIAM KINDZERSKI, Scobey.
ROBERT F. KIRKPATRICK, Wolf Point.
ROBERT F. KLAY, Shonkin.
GEORGE J. KNOBEL, Conrad.

ETNA B. KNUDSON, Camps Pass.
JAMES V. KOLAR, Raynesford.
RALPH D. KOONTZ, Cut Bank.
BETTY C. KORELL, Utica.

GILBERT W. KORPELA, Columbus.
SAMMY J. KORSMOE, Poplar.
WILLIAM H. KOTZ, Great Falls.
MERLE S. KOVATCH, Valier.

WALTER F. KRAMIS, Missoula.
DALE P. KRANZ, Great Falls.
EDWARD F. KRATOFIL, Hamilton.
STELLA M. KRATOFIL, Hamilton.

PAUL J. KUHR, Havre.
TOM KUHR, Chinook.
ROBERT H. LAING, Missoula.
MARY L. LANE, Three Forks.

JACK E. LANG, Havre.
AXEL S. LARSEN, Poplar.
LEONARD C. LARSEN, Whitefish.
BILL LEARY, Butte.

JAMES G. LEHNEN, Billings.
JACK W. LENTFER, Livingston.
MARGARST LINDELOW, Havre.
JAMES C. LINDSAY, Wolf Point.

WILLIAM LINFIELD, Bozeman.
DONNELL K. LINTHACUM, Hardin.
CELESTINE J. LOCH, Great Falls.
HAROLD B. LOCKHART, Great Falls.

# Sophomores

WEYMETH E. LONG, Deer Lodge.
WILLIAM LORENTZ, Augusta.
DONALD LOVE, Warrensburg, Missouri.
RUTH M. LUDWIG, Great Falls.

GEORGE S. LUND, Reserve.
RONALD D. LUND, Sidney.
JAMES D. MACMILLIAN, Helena.
DALE L. MADISON, Van Hook, North Dakota.

ROBERT H. MADISON, Great Falls.
ARTHUR P. MAHLER, Washington, D. C.
ROY E. MALSOR, JR., Bozeman.
MARCIA J. MANLEY, Bozeman.

MYRA J. MANLEY, Bozeman.
PAT M. MANNING, Dickinson, North Dakota.
ELLEN MANTHEY, Great Falls.
KATHRYN MARCELLUS, Forsyth.

BETTY M. MARDIS, Forsyth.
DONALD W. MARTIN, Baker.
ROBERT K. MATSLER, San Francisco, California.
DONNA M. MATSON, Rothiemay.

TYRUS MATSUOKA, Chinook.
AVALON I. MAYER, Helena.
EUGENE L. McCAFFERTY, Lewistown.
CHARLES P. McCAHILL, Livingston.

ROBERT L. McCALL, Drummond.
WILLIS R. McCLARTY, Kalispell.
RICHARD J. McCONNEN, Billings.
WILLIAM C. McCRACKEN, Butte.

DON C. McCURDIE, Polson.
MARTHA McGEE, Lewistown.
HELYN L. McGOWN, Livingston.
WILBUR C. McGUIRE, Livingston.

JOHN W. McHUGH, Helena.
JOSEPH K. McMAHON, Mitchell, South Dakota.
LESTER McMILLIAN, Lewistown.
HARRY F. MEIER, Butte.





RUDOLPH W. MELBY, Roundup.
BURTIS W. MEYER, Sidney.
BARBARA J. MILLER, Corvallis.
KATHERINE J. MILLER, Sidney.

PATRICIA L. MILLER, Livingston.
ROBERT M. MILLER, Livingston.
ROBERT A. MILLER, Columbus.
WILLIAM A. MILLER, Crosby, North Dakota.

CHARLES J. MITCHELL, Butte.
ROGER MONTGOMERY, Hardin.
ELLEN M. MOORE, Twodot.
MARJORIE A. MORGAN, Havre.

RICHARD J. MORGAN, Bozeman.
ROBERT MORRISETTE, Great Falls.
ELIZABETH A. MURPHY, Butte.
MILAM L. MYERS, Belfry.

JOAN F. NASH, Bozeman.
LAWRENCE W. NEEDHAM, Anamonda.
HAEZL NEFF, Galatin Gateway.
PATRICIA A. NELSON, Malta.

WILLIAM A. NEWPORT, Torrington, Connecticut.
FLORENCE NICHOLSON, Fort Peck.
JACK E. NICKERSON, Missoula.
RAYMON T. NILE, Forsyth.

WAYNE D. NIPPLE, Forsyth.
ROBERT C. NOE, Bozeman.
NEIL E. NOLL, Missoula.
LaFORREST NORRIS, Helena.

JIM NYEDIGGER, Townsend.
PERRY OAKLEY, Superior.
SHELLY O'CONNELL, Bozeman.
DOYAL D. O'DELL, Lewistown.

# Sophomores

GORDON D. OLSEN, Miles City.
EDWARD R. OLSON, Great Falls.
JAMES L. OLSON, Bozeman.
NICK OPIE, Butte.

GERALDINE PACE, Bozeman.
DAVID J. PARKER, Fishtail.
WILLIAM PARTINGTON, Billings.
BERNARD V. PARZYCH, Detroit, Michigan.

RAYMOND A. PARZYCH, Detroit, Michigan.
ELLEN E. PEARSON, Great Falls.
JOHN H. PERETTI, Great Falls.
JOANNE PERKINS, Sheridan, Wyoming.

ROBERT W. PETERSON, Cut Bank.
JACKIE L. PETTYJOHN, Sand Coulee.
KENNETH PINKERTON, Gallatin Gateway.
MAYME P. PLUHAR, Cohagen.

LYNDON POMEROY, Havre.
RICHARD A. PORTE, Helena.
ADRIENNE POSTERICK, Livingston.
LAWRENCE E. POWELL, Broadus.

IRVINE A. PURDY, Butte.
ROBERT QUENEMOEN, Whitefish.
ROBERT P. RAFERTY, Helena.
ROBERT J. RALEIGH, Fergus.

BARBARA RALSTON, Bozeman.
JAMES RATSHIN, Lyndhurt, New Jersey.
MARY A. READ, Inverness.
RALPH E. RECH, Greybull, Wyoming.

SHIRLEY A. REESE, Bilings.
JOHN REICHEL, Billings.
CARL L. REMPEL, Dutton.
MARY RIEBETH, Hardin.

ROBERT W. RITCHEY, Bismark, North Dakota.
ELIZA G. ROBINSON, Roberts.
AVA D. RoDEA, Bozeman.
JORGE RODRIGUEZ, Arecibo, Puerto Rico.





MYRON ROGENES, Larslan.
JACK F. ROGERS, Kalispell.
ANNA C. RONNING, Libby.
JOHN M. ROSE, Choteau.

EMILE L. RUFFIER, Lahaska, Pennsylvania.
JAMES L. RUMMEL, Helena.
RICHARD W. RUMPH, Broadus.
ROGER RUMPH, Broadus.

OSCAR SCHINDELAR, Round Brook, New Jersey.
JAMES R. SCHMIDT, Billings.
DAVID SCHNEEKLOTH, Redstone.
ALLEN SCHROEDER, Billings.

JOHN A. SEIFERT, Lewistown.
FREDERICK SHAGINA, Anaconda.
JOAN SHELDON, Sheridan.
CHARLES A. SHELTON, Butte.

MILFORD SHERMAN, Manhattan.
FRED A. SEIBACH, JR., Billings.
KATHERINE L. SIM, Edgar.
DWAYNE M. SIMANTON, Malta.

WILBUR T. SIMS, Butte.
WALTER P. SINNOTT, Havre.
PATRICIA A. SMITH, Crow Agency.
CLARK SPAIN, Bozeman.

KENNETH M. SPALLER, Regina.
EDWARD F. SPANG, Lame Deer.
BILLY D. SPENCER, Billings.
ALBERT J. SPIKA, Denton.

ALLEN SPURGEON, Culbertson.
SARA A. STALEY, Harlowton.
GAIL STENSLAND, Glasgow.
JOANNE Y. STEPHENSON, Helena.

# Sophomores

WILLIAM I. STEPHENSON, Bozeman.
EDWARD L. STERLING, Craig.
THOMAS A. STEYAERT, Great Falls.
HENRY STOKKE, Roscoe.

MYRON STRAND, Reserve.
NOMA STRICKFADEN, Great Falls.
VERNON P. SUNDBERG, Anaconda.
KARNA S. SUNDSTAD, Antelope.

GLORIA SWANSON, Potomac.
DANIEL J. SWEENEY, Seattle, Washington.
CLARENCE T. TARUM, Richland.
GEORGE R. TAYLOR, Great Falls.

JAMES H. TAYLOR, Billings.
JERRY TAYLOR, Billings.
JOHN O. TEIGEN, Capitol.
RICHARD G. TERRY, Clyde Park.

KENNETH B. TODD, Bozeman.
MILO J. TODD, Bozeman.
RAYMOND D. TORELL, Missoula.
NATHANIEL TOWNSEND, Coulee Dam, Washington.

FRED W. TRAEGER, Culbertson.
HAROLD B. TREWEEK, Great Falls.
DONALD M. TROTTER, Billings.
PAT TROTTIER, Malta.

HERBERT TROVATTEN, Kevin.
RAMON E. TROWER, Scobey.
MAGUERITE TRUSWELL, Sunburst.
BETTY F. TUCKER, Great Falls.

KURTIS A. UELAND, Antelope.
INEZ B. UNDERDAHL, Galata.
ERNEST VALACH, Lewistown.
GLORIA S. VAN HORN, Dutton.

CATHERINE VANISKO, Deer Lodge.
PHYLLIS J. VanVOROUS, Missoula.
JEAN E. VanWINKLE, Bozeman.
EDMOND VIOLETTE, Polson.



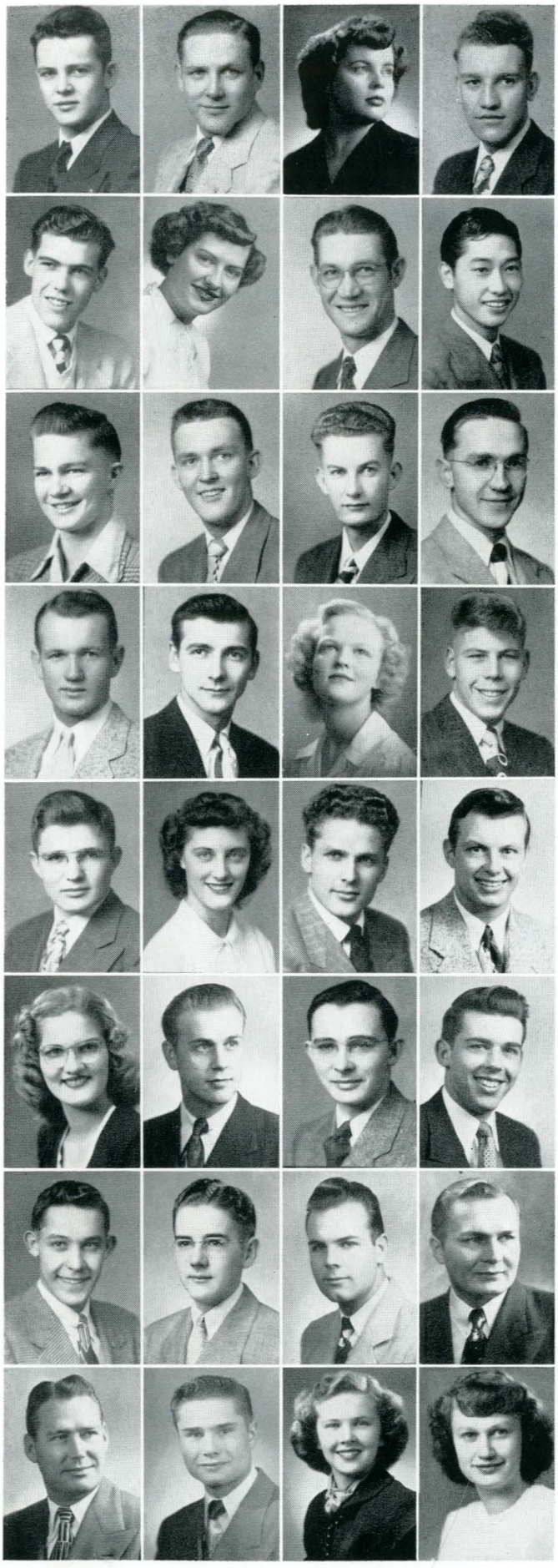

CHARLES S. VARNUM, Ronan.
KENNETH L. VISTE, Nashua.
DOROTHY E. WALTON, Harlowton.
KIRK D. WALTON, Livingston.

ROBERT A. WANNEBO, Miles City.
BETTE L. WARD, Bozeman.
BEECHER WARNER, Broadus.
THOMAS T. WATANABE, Honolulu, Hawii.

JAMES P. WATERS, Manhattan.
ROBERT D. WATERS, Glendive.
ROBERT M. WATKINS, Cut Bank.
WALTER E. WATTERS, Nashua.

ROBERT W. WEAST, Colusa, California.
ALVA E. WEINRICH, Bozeman.
LEONE F. WELCH, Bozeman.
MARVIN L. WENHOLZ, Forsyth.

NICK WEPPLER, Ryegate.
THEA M. WESTRE, Big Timber.
LESLIE F. WHEELER, Bozeman.
GUY WILLSON, Fort Benton.

ALLENE WILLSON, Bozeman.
EARL WILSON, Hamilton.
JOHN L. WOCASEK, Great Falls.
EARL WOHLFROM, Canyon Creek.

JACK J. WOLF, Great Fals.
BARRY WOOD, Bozeman .
CHARLES L. WRIGHTER, Shelby.
GILBERT E. YOST, Lewistown.

HAROLD W. YOST, Bozeman.
ROBERT P. YOST, Lewistown.
DARLENE YOUNG, Bozeman.
JUNE L. ZANTO, Highwood.

# Sophomores

# Freshmen



RICHARD ALDWORTH
Garden City, New York

DOUGLAS ALLARD
St. Ignatius

DOROTHY ALLEN
Brockway

JAMES ALLISON
Shelby

DOUGLAS ANDERSON
Conrad

GROVER ANDERSON
Bozeman

MARY ANDERSON
Casper, Wyoming

THEODORE ANDERSON
Bozeman

JACK BARISICH
Winnett

JOE BARNETT
Manhattan

WILLIAM BARR
Great Falls

DARRELL BARRICK
Moccasin

CHARLES BEERS
Judith Gap

JANE BELKNAP
Helena

ROBERT F. BENNETT
Deer Lodge

RUTH BENSON
Missoula

LARRY BLAKE
Kalispell

RICHARD BORSHEIM
Great Falls

MARY BOTTS
Missoula

WILLIAM BRADFORD
Helena

EARL BRODERICK
Boulder

PAUL BROHAUGH
Laurel

ALICE BROWN
Chester

ALLEN BROWN
Chester

ROBERT CAMPANELLA
Reed Point

BARBARA CAMPBELL
Hysham

VERA CAMPBELL
Hobson

JOHN CANNON
Bozeman

WILLIAM CHASE
Helena

GENE CHRISTENSEN
Reserve

SHIRLEY CISSEL
Livingston

ELZA CITROEN
New Rochelle, New York

ROBERT COFFEY
Bozeman

YVONNE COLLINS
Whitehall

LADONNA CONKLE
Cody, Wyoming

JOHN CONVER
Missoula

CURTIS AMMONDSON
Fairfield

KAREN AMUNDSON
Lewistown

MARGARET ANACKER
Little Falls, New York

DONALD ANDERSON
Luther

JESSIE AVERY
Anaconda

BEVERLY BAARSON
Helena

JOHN BAILEY
Forsyth

WILLIAM BANTA
Geyser

CHARLES BARTON
Bigfork

FARIDA BAUSCH
Billings

JOHN BAWDEN
Nohly

GABRIEL BEDISH
Grand Island, Nebraska

ROBERT BERGAN
Dutton

BARBARA BERTHOLF
Billings

ERLENE BIGGS
Belgrade

GENE BLACK
Great Falls

LAVELLE BRANNIN
Twodot

JOHN BRAY
Lima

BRELSFORD SHIRLEY
Bozeman

BETTY BROADUS
Forsyth

JOAN BROWN
Bozeman

LEONARD BUELL
Augusta

MILTON BUTLER
Hardin

LORAINE CADY
Kremlin

JOANNE CARDELL
Choteau

DAVID CARLSTROM
Worden

DAVID CASEBOLT
Bozeman

EVELYN CHARTERS
Fort Benton

BEATRICE CLARK
Bozeman

HELEN CLARKE
Bozeman

ELWELL CLAUS
Dillon

SUZANNE CLEGG
Lewistown

DONALD COPLEY
Conrad

PAMILLE COTTAM
Bozeman

SHIRLEY COTTLE
Augusta

FREDERICK CROTTY
Bigfork

# Freshmen



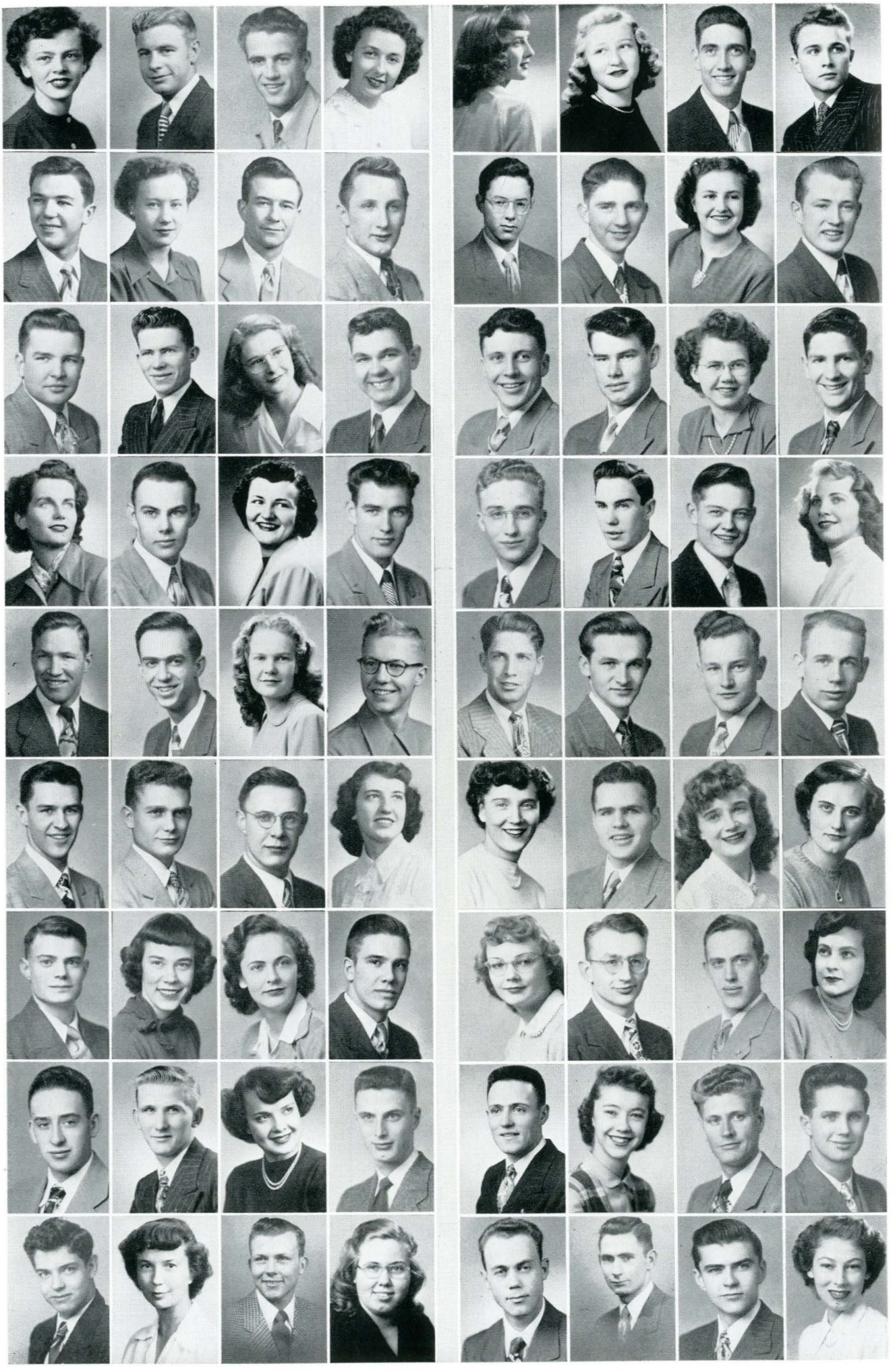

RUTH CUMMINGS
Malta

WILLIAM DANIEL
Helena

HENRI DASSONVILLE
Frazer

BETTY DAVIS
Belgrade

FLOYD DERUSHA
Choteau

JEAN DEVOIR
Sidney

ROBERT DEVRIES
Conrad

WILLIAM DIMICH
Red Lodge

ELLIOTT DYBDAL
Great Falls

LOUIS EBLEN
Belgrade

IRENE EGELER
Bozeman

DON ELLIS
Craig

SOLVIG EVANS
Glendive

HARRISON FAGG
Billings

DELORES FAIRBANKS
Geraldine

RAYMOND FAIRBANKS
Hogeland

ROY FOUNTAIN
Lexington, Massachusetts

JOSEPH FRITZ
Klein

NORMA FRYSLIE
Bozeman

GERRY FULLERTON
Anaconda

JERRY GLEASON
Livingston

RICHARD GOOD
Fort Peck

BERTRAM GOODMAN
Helena

MARILYN GOTTLOB
Bozeman

ROBERT GRAY
Gallatin Gateway

SANNA GREEN
Ashland

PATSY GREENE
Whitehall

ERLE GROSS
Wyola

PRESCOTT HACKETT
Victor

DUANE HAGEN
Bozeman

MARILYN HALSETH
Great Falls

RICHARD HAMILTON
Vancouver B. C.

GENE HAUN
Lewistown

PHYLLIS HAYS
Helena

REED HEALD
Belfry

MARY HELM
Hamer, Idaho

BARBARA DEANGELES
Maywood, Illinois

LAVERNE DEKAY
Helena

JACK DELP
Hardin

ROBERT DERSHAM
Bozeman

JOHN DOLL
Fort Benton

JOHN DORN
Hardin

BEVERLY DREW
Butte

ROBERT DUNDAS
Great Falls

JOHN ENGLUND
Anaconda

OTTO ENKERUD
Tampico

ALICE ENNEBERG
Kevin

CHARLES EVANS
Ovando

DONALD FERRIS
Choteau

JACK FLETCHER
Bozeman

WILLIAM FLUEGEL
Belt

BETTY FOREMAN
Bozeman

GRANT GABRIELSON
Sidney

CHARLES GERNER
Great Falls

GIDEON GILBERT
Circle

BURTON GINTHER
Fairfield

JEAN GOULD
Sunburst

ROBERT GRAHAM
Plains

PRIMROSE GRASSESCHI
Great Falls

JERE GRAVES
Fort Shaw

JERRE GRUNER
Helena

HERBERT GULDBORG
Brockway

WILLIAM GUSTAFSON
Anaconda

JEANNINE HACKER
Lakeside

LORN HARDIE
Bozeman

NEVA HARDY
Helena

CLEON HARLAN
Butte

MAURICE HASH
Livingston

LOUIS HEPFL
Bozeman

ROY HIBRAY
Great Falls

ROBERT HILL
Bozeman

ALICE HINERMAN
Larslan

# Freshmen



| | | | | | | |
|---|---|---|---|---|---|---|
| LUCILLE HINMAN<br>Helena | EDWARD HODGSON<br>Livingston | DONALD HIPPELY<br>Kalispell | BENJAMIN HOFFMAN<br>Great Falls | HELEN HOFFMAN<br>Miles City | ATALOA HOGAN<br>Lodge Grass | RALPH HOLKER<br>Bozeman |
| CECIL HOLLAND<br>Hardin | CAROLYN HOLMES<br>Red Lodge | ELSIE HOLMES<br>Armington | WILLIAM HOLT<br>Great Falls | DONA HOSTETTER<br>Conrad | FLORENCE HOWANACH<br>Belt | RICHARD HUFFMAN<br>Raymond |
| EDWARD HUGHES<br>Helena | JOAN HURDLE<br>Helena | MARCIA HUSEBY<br>Circle | MARY HUXLEY<br>Bozeman | JAMES JACKSON<br>Bozeman | WAYNE JACKSON<br>Great Falls | WILLIAM JACKSON<br>Great Falls |
| IDA JANNSEN<br>Stevensville | JOSEPH JASKOT<br>Fairview | RICHARD JENSEN<br>Pompeys Pillar | GLADYS JOHNS<br>St. Ignatius | JUDITH JOHNSON<br>Bozeman | LOUISE JOHNSON<br>Galata | MARGARET JOHNSON<br>Livingston |
| NORAL JOHNSON<br>Helena | EDITH JOHNSTON<br>Kalispell | ROBERT JONES<br>Miles City | LEONARD JOPPA<br>Joliet | ROBERT JORGENSON<br>Roundup | MARLENE KAUS<br>Whitehall | ROBERT KAY<br>White Sulphur Springs |
| EDGAR KEIL<br>Ledger | CHARLES KEITH<br>Sidney | JEANNE KELLOGG<br>Billings | CLARENCE KELLY<br>Conrad | MARY KENDALL<br>Sidney | DAVID KING<br>Lewistown | LES KINZELL<br>Glasgow |
| EUGENE KIRCHNER<br>Circle | STELLA KITTAMS<br>Great Falls | EDITH KLABOE<br>Great Falls | EARL KLEINFELDER<br>Fort Peck | GERALDINE KNOEBEL<br>Waukesha, Wisconsin | ALVIN KOBER<br>Park City | MARILYN KOEBBE<br>Hardin |
| LOTUS KOHLES<br>Sunburst | GERALDINE KRAMER<br>Livingston | BARBARA KREY<br>Sidney | MARVIN KUEBLER<br>Fort Peck | KENNETH KYLE<br>Bozeman | PATRICIA LANDAN<br>Crow Agency | ARLENE LANG<br>Billings |
| HAROLD LANG<br>Kolin | BETTY LANPHEAR<br>Bozeman | LEROY LARSEN<br>Rosebud | NEIL LARSEN<br>Billings | PALMER LARSEN<br>Medicine Lake | WILBUR LARSON<br>Brockway | EVELYN LATTIN<br>Everett, Washington |

# Freshmen



VERNON LAUBACH
Dutton

CLIFFORD LE BRUN
Polson

REGINA LEFFLER
Billings

HARLOW LEGER
Helena

RAYMOND LIGHTNER
Williams

KAY LISTER
Downers Grove, Illinois

MERLYN LOFGREN
Kalispell

WALTER LOO
Chicago, Illinois

ROBERT LORD
Missoula

ROBERT LOWERY
Deer Lodge

ROLLA LOWERY
Roundup

ROBERT LOWNEY
Bozeman

HAL LUCIUS
Miles City

DAVID LYNCH
Glendive

DONALD MacKENZIE
Englewood, New Jersey

DAVID MANN
Sheridan

BOB MARKS
Clancey

EVERETT MARTINELL
Dell

JEANINE MARTINELL
Butte

BEVERLY MATHESON
Anaconda

PERRY MATHEWS
Sun River

CHARLES MATTISON
Lewistown

JAMES McCOLLOM
Anaconda

ROBERT McCUNE
Victor

JACK McDONALD
Red Lodge

JOHN McKENNA
Roundup

WILLIAM McLENDON
Hilger

MARJORIE McRAE
Forsyth

JAMES MEAD
Bridgeton New Jersey

SHIRLEY MECKLENBURG
Bozeman

CHARLES MERCORD
Kalispell

CAROL MERZ
Helena

DONALEE MESSMER
Bozeman

JOHN MOLLENBERG
Garrison

KENNETH MOORE
Red Lodge

CAROL MORRIS
Ronan

GERALD MOSHER
Augusta

ROLAND MOSHER
Augusta

JO ANN MUELLER
Bozeman

BARBARA MUIR
Great Falls

GERALD MURPHY
Sheridan, Wyoming

HARRY MURPHY
Circle

SUSAN NAEGELI
Livingston

IRVING NELSON
Kalispell

ERNESTINE NEUHARDT
Circle

MARY NEWELL
Kalispell

KEITH NEYLAND
Genou

SIDNEY NICHOLS
Hoquiam, Washington

LEROY NIEDERMIER
Lethbridge, Canada

WILLA NIES
Ekalaka

LEE NOBLE
Ronan

JAMES NORDLUND
Dodson

WALLACE NORLEY
Conrad

PATRICIA NORTON
Bozeman

STANLEY OLSON
Helena

WARREN OLSON
Gardiner

WILLIAM OLSON
Gardiner

ALICE OPALKA
Kalispell

PRISCILLA ORCUTT
Bozeman

ANNE ORMSON
Cut Bank

JOHN ORNDORFF
Laurel

HELEN ORR
Valier

ROBERT OWENS
Wibaux

# Freshmen



ROBERT PACKER
Bozeman

DORIS PALMER
Andes

JOHN PARKER
Bozeman

DARRELL PARVINEN
Butte

MARILYN PEARSON
Great Falls

NOHL PETERSON
Anaconda

FREDERICK PETERSON
Billings

IDA GRACE PETERSON
Hardin

HARVEY PIERCE
Bozeman

CLARENCE PILE
Corvallis

COLLEEN PINKERTON
Gallatin Gateway

DOROTHY PITCH
Harlem

EMMA PRESCOTT
Belgrade

RICHARD PULIS
Ronan

LOIS PYATT
Great Falls

GERALD RAGLAND
Hardin

HAROLD RAMSBACHER
Fort Peck

WILLIAM RANDASH
Baker

ALLAN RANTA
Red Lodge

CAROL REEDER
Bozeman

JOHN REYNOLDS
Fromberg

ROSS ROBINSON
Saco

LEONARD ROHRER
Glasgow

WALLACE RONGSTAD
Kalispell

CLIFFORD ROSSBERG
Conrad

FRED ROWELL
Kalispell

DOROTHY RUBENS
Great Falls

LLOYD SAUNDERS
Hardin

HELEN SAWYER
Sidney

OTTO SCHAEFFLER
Anaconda

FRED SCHERRER
Augusta

ROBERT SCHILLING
Bozeman

WARREN SCHMECKEL
Los Angeles, California

LOUISE SCHUCHMAN
Stevensville

DONNA SCHUMACHER
Bozeman

BETTY SHARP
Springdale

RICHARD SHAW
Bozeman

JOYCE SHEFFIELD
Cut Bank

STANLEY SHELDON
Belgrade

DEAN SHULAR
Twin Bridges

MARJORIE SHUYLER
Ringling

THOMAS SIMANTON
Malta

DIXIE SIPE
St. Ignatius

JOHN SIPE
St. Ignatius

DONALD SIVERTSON
Harlowton

BETTY SKANK
Bozeman

ROBERT J. SMITH
Great Falls

ROBERT M. SMITH
Crow Agency

ROGER SMITH
Spokane, Washington

ROBERT SNIDER
Forsyth

GEORGE SNOW
Miles City

VERNON SODERGREN
Livingston

JACK SOHL
Great Falls

ROSEMARY SPARLIN
Laurel

EVERET SPRAGGINS
White Sulphur Springs

LYLE SPRAGGINS
Denton

EDWIN SPRAGUE
Conrad

PATRICIA STANDISH
Helena

MEDFORD STAPLETON
Billings

WAYNETTA STAPLETON
Lewistown

BARBARA ST. CLAIR
East Williston, New York

ELLA STEINER
Sheridan

EVA STEWART
Helena

# Freshmen



ARLEEN STIEG
Baker

ARTHUR STIEG
Baker

ELEANOR STONE
Alder

LEWIS STONE
Forsyth

LAURENCE STRANE
Forsyth

MARIE STROH
St. Louis, Missouri

EDSON STRONG
Rahway, New Jersey

CAROLINE STUCKY
Gallatin Gateway

HAZEL SUMMERS
Ekalaka

GRETA SWANSON
Choteau

JEANNETTE SWANSON
Bozeman

OSCAR SWENSON
Sidney

WYMAN TAYLOR
Polson

DAVID TETRICK
Great Falls

MARJORIE THOMAS
Geraldine

ROBERT THOMAS
Stevensville

THOMAS THOMAS
Livingston

GEORGE THOMPSON
Hamilton

DAWN TIDBALL
Whitehall

ERNEST TODD
Bozeman

CLARK TORELL
Moscow, Idaho

DEAN TRAVIS
Summit, New Jersey

BETTY TREBESCH
Dutton

CARL TUCKER
Bozeman

ROGER TUNNICLIFF
Bozeman

JOHN TURLEY
Musselshell

MARTIN TURLEY
Musselshell

PAUL TUTVEDT
Kalispell

ALFRED TUXILL
Rexford

JOHN TWITCHELL
Weldon

RICHARD USHIJIMA
Molokai, Hawaii

TED VAN VOROUS
Missula

MARIAN VICKERS
Hardin

PHYLLIS VIKEN
Helena

MARGARET VOULKOS
Bozeman

BETTY WAITE
Bozeman

EDWIN WALLER
Hot Springs

ALLAN WANG
Ollie

PAT WARD
Laurel

THOMAS WELCH
Bozeman

ROBERT WENSEL
Valier

EILEEN WERNER
Cody, Wyoming

GEORGE WESTLAKE
Bozeman

DAVID WETHERELL
Bozeman

MARGARET WETZSTEON
Sula

PAUL WETZSTEON
Conner

JOHN WICKERSHAM
Miles City

ARTHUR WIEDEMAN
Lewistown

ELLIS WILLIAMS
Bozeman

CLIFFORD WILSON
Drummond

DUANE WILSON
Belgrade

NORMAN WIXSON
Shasta, California

PHIL WOOD
Corvallis

ROBERT WOODAHL
Great Falls

CHARLES WOODS
Hamilton

JOSEPH WRIGHT
Belgrade

LAWANDA YATES
Red Lodge

JEANIE YOPPE
Livingston

PAT YOUNG
Manhattan

WILLIAM ZIER
Joliet

GEORGE ZINK
West Yellowstone

IRVIN ZINNECKER
Moore

ROBERT ZION
Helena

It is easy to despise

What you cannot get.

—THE FOX AND THE GRAPES

Aesop

# *Honors*

















# Big



MARIAN CADE—Commercial Science major from Lavina (never heard of some of these places). Active in the AIS and their Sweetheart. Also Spurs Associate Editor of the Montanan, Who's Who, Student Senate, Mortar Board. We've never seen her yet when she wasn't smiling — even during finals.




DICK CHAUNER — Civil Engineer from Bozeman. He has kept busy during his four years at hard labor as shown by his activities: Septemviri, Who's Who, M Club, Student Manager of Athletics, Treasurer of the Ski Club. (How did a skiier get in here? We didn't know they lived to be seniors). Also, he's a Kappa Sig.

# Ten

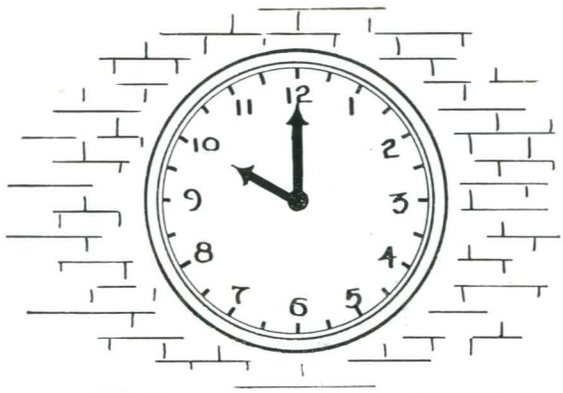



JANICE FENSKE — Jan is from Savage, but it hasn't affected her disposition. She always has a smile. She can be found in Herrick Hall with the rest of the Home Ec majors. A sampling of her activities includes Interchurch Council, President of Home Ec Club, President of AWS, Women's Day Chairman, Spurs, Mortar Board. She's a KD.



PEGGY FISHER—Peggy is a Bacteriology major. Who would guess it to look at her? Activities includes majorettes, Spurs, Commissioner of Forensics, Mortar Board President, Kappa Sig Stardust girl, Homecoming attendant, Who's Who, Vice President of Chi Omega. She's from Butte.



JOHN GANDER — He's a Dairy Production major from Corvallis and another Big Wig among the Aggies and the Athletes. John has been Vice President of Alpha Gamma Rho, Homecoming Chairman, President of Alpha Zeta, Commissioner of Athletics, Editor of the College Farmer, and you should see him run!

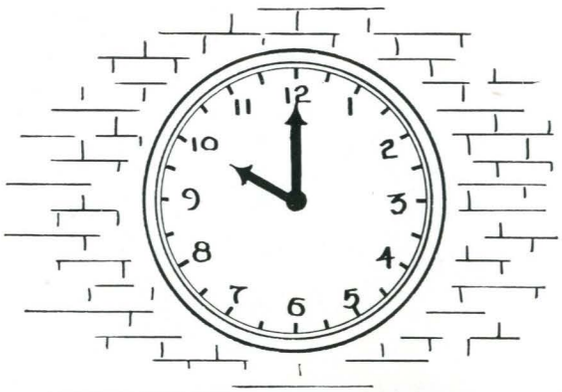

# Big



BUCKY MASTEN—He is living proof from Anaconda that an athlete has brains as well as muscles. He is active in all sports activities and well known on campus and off for has big smile and his outstanding football work with the Bobcats. He counts among his activities Athletic Council, Septemviri, Who's Who, M Club. Needless to say, his major is PE.

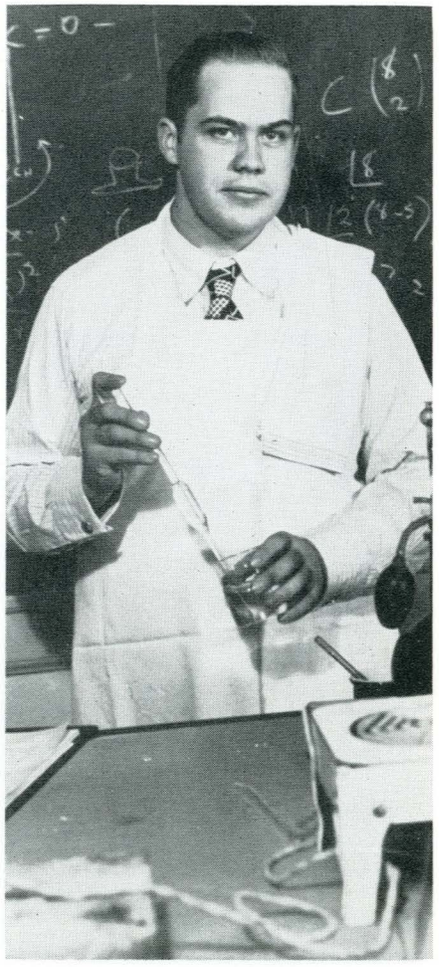

JACK NELSON—Big Wheel from Bozeman, Jack started his busy career by being voted outstanding Ag Freshman. To this honor he added many more. Among them were Who's Who, Septemviri, Commissioner of Publications, Editor of the Montanan. He's an AGR and plans a career in Dairy Manufacturing.




MARTHA SAUNDERS—Another queen, Alpha Gamma Delta is proud to claim her, Martha is a Commercial Science major from Hardin. What boss wouldn't like her for a secretary? She has brains as well as beauty. She was in Alpha Lambda Delta, Mortar Board, President of Spurs, Who's Who. She's a queen of all kinds of things.

# Ten



PAT STENJHEM—Another busy gal. Pat's a Kappa Delta from Brady and keeps busy with being Commissioner of Musical Affairs, President of Pan-Hellenic, Homecoming Chairman, as well as being on the Standards Committee and President of Interchurch Council. Also Pat was awarded the Danforth Fellowship during her senior year. All this made her a good choice for Collegiate Who's Who and many other honors. She's a Home Ec major.



GEORGE WATSON—George has a list of activities after his name that would keep three people busy. Among the many are President of Alpha Gamma Rho, one-time Montanan editor, President of the Student Body, and Who's Who. He seems to spend a lot of time with Ag functions. Could be because he's majoring in Agronomy. He hails from Glasgow.

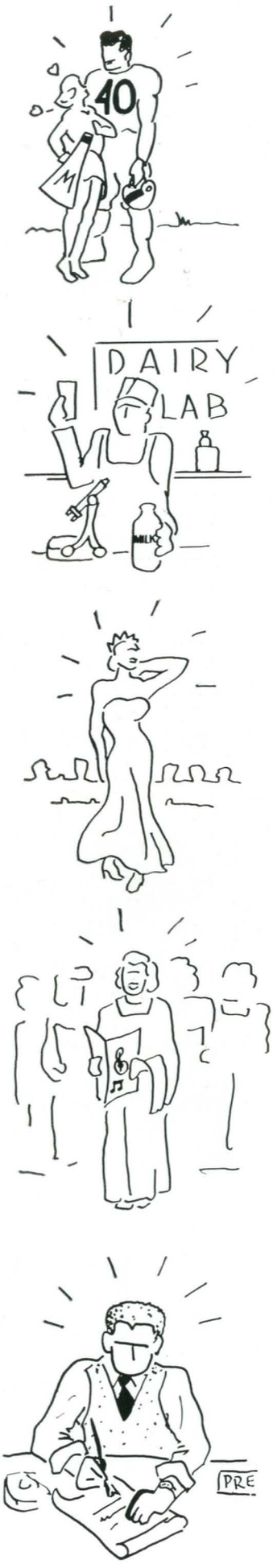

# Phi Kappa Phi



Back Row, L. to R.
ROBERT DUNFORD ..... Treasurer
ROBERT G. DUNBAR ..... President
ROBERT SEIBEL ..... Secretary
Front Row,
MILDRED LEIGH ..... Vice President
SARAH VINKE ..... Corresponding Secretary

Here is another of those high-grade-average-groups. This time it's the Seniors. These people you see here have a minimum grade average of 86, which thought is enough to send most of us away screaming. It must be a wonderful feeling to look at the report slip and see forty or fifty A's staring you in the face. As it is, we sometimes forget just what an A looks like. Tell us, Friends, how it is that they come so easy to some, while to others they are denied?



BACK ROW, L. to R.: A. H. Post, Joe Livers, John W. Hurst, E. W. Schilling, Cyril Conrad, M. M. Kelso, L. O. Brockman, W. C. Baker, Paul A. Greider, Thomas Robischon, Wyman Nyquist, John Hargrove, Horatio Tragitt, Willis Johnston, B. L. Johnson, David Delap, O. M. Monson.

THIRD ROW: Theodore E. Bair, Lydon Gemmill, John Butcher, Charles Kestle, Conrad Kercher, Byron Stark, Tin Maung Aye, Harlan Goudie, Maurice Irvine, Thomas Wainwright, Russell Rio, Roger Sherman, Jim Kane, John H. Nelson, Donald Peterson, M. G. Burlingame.

SECOND ROW: Bob Seibel, F. B. Cotner, Norman Anderson, Andrew Johnson, Erdam Ergin, Marvin Beatty, Don Paynter, Ralph Challender, Earle Douglas, John Donahoe, Rudy Autio, Robert Shennum, Wm. Walter, Les Opp, J. H. Pepper.

FIRST ROW: Mildred Leigh, Bertha Clow, Freida Bull, Anna P. Sherrick, Mrs. Gladys Roehm, Katharine Roy, Sarah Vinke, Virginia O'Connell, Bernice Bayliss, Idabell Miller, Carol Shafer, Jeanne Fresser, Marjorie Rice, Leona Barnes, Robert Dunbar.

# Fangs



Back Row, L. to R.
BUSTER DUNLAP ..... Chairman of Reception
ORVILLE NEYRINCK ..... Chairman of Traditions
RUSSELL GUSTAFSON ..... Recorder
DICK HANSEN ..... Chairman of Ushering
Front Row,
DAN CROUTER ..... Chancellor of the Exchequer
EDWIN JACOBSON ..... Scribe
DAVE HAYNES ..... Duke

To look at these dignified, white-clad gentlemen no one would suspect that earlier in their careers they were clanking about the campus in tin can armor, whacking each other resoundingly on the back with wooden pikes—or were they supposed to be lances?—and emoting a mangled, MSC version of Shakespearian English. After undergoing the rigors of initiation, these Sophomore men spend their spare time ushering at games, plays, concerts and anything else they can get into for nothing. Also, they can be prevailed upon to carry an occasional coke case for the Spurs.



BACK ROW, L. to R.: Robert Hurst, Gary Hall, Don McCurdie, Dale Kranz, Charles Fahlgren, Bill Lorentz, Whitney Johnson, Don Elwell, Jim Hoiness, Sam Rose, Jack Wolf, Charles Smith.

SECOND ROW: Don Eastman, Gail Stensland, Bud Yost, Willis McClarty, Leonard Larsen, Bruce Bachman, Paul Butkay, Bob Eyman, Bob Hearst, Paul Kuhr, Marvin Costello, Raymond Nile, Gale Goyins.

FRONT ROW: Russell Gustafson, Orville Neyrinck, Dick Hansen, Dan Crouter, Ruanne Dunlap, Edwin Jacobson, Dave Haynes.

# Alpha Zeta

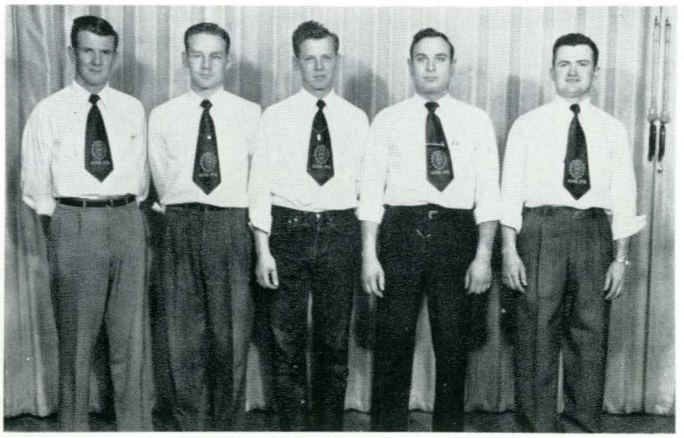

L. to R.:
JOHN GANDER ..... President
JIM SARGENT ..... Vice President
HAYDEN FERGUSON ..... Secretary
BOB SIEBRASSE ..... Treasurer
LEN ETCHART ..... Sergeant at Arms

Alpha Zeta is the National Agricultural honorary. Pledges of this group go about looking like the hicks that we of MSC are supposed to be—straw hats, overalls, straw between the teeth and all. Alpha Zeta sponsors judging teams and other agricultural projects. It seems to contain a nice, quiet group of boys.



BACK ROW, L. to R.: Howard Willson, John Stewart, Richard Gosman, John Butcher, Sandy Spellman, Gene Ernst, Marvin Beatty, Len Etchart, Bob Siebrasse, Joe Quinn, Dean Elliott.
SECOND Row: Bob Phillips, Don Baldridge, John McCleary, Bob Hockett, Hayden Ferguson, Cal Rimel, John Kolar, John Nelson, Tom Veltkamp.
FIRST ROW: Conrad Kircher, Glenn Hitchcock, Bob Stewart, Arne Degn, Jim Sargent, Gerald Elpel, Bill Jackson, John Gander, George Watson.

# Tau Beta Pi



Back Row, L. to R.
RAY CUMMING ..... Recording Secretary
MARTIN WHALEN ..... Corresponding Secretary
BYRON STARK ..... Treasurer
Front Row,
DENNY CONDOTTA ..... President
ALBERT KRAFT ..... Vice President

These are the men who, when they were little boys, wanted to become engineers—and sure enough when they grew up, engineers they became! This group shows the very best of the train-drivers. In fact, this is the engineering honorary.



BACK ROW, L. to R.: Dan Crouter, Theodore Bair, Stanley Stamp, Robert Nickelson, Ray Cumming, George Duncan, James Sherrow, Eli Milodragovich, Victor Turner, Ralph Whelchel, Everett Waage.
SECOND ROW: Donald Peterson, Allan Hammell, Gayton Bain, Byron Stark, Martin Whalen, Roger Sherman, Albert Kraft, Albert Chabai.
FIRST ROW: Jack Davidson, Bob Hosfeld, Lyndon Gemmill, Floyd Swenson, Dale Zadow, Erdem Ergin, Don Stephens, Denny Condotta.

# Alpha Chi Sigma



Back Row, L. to R.
JOHN URICK ..... Master of Ceremonies
LEROY NYQUIST ..... Reporter
BOB KING ..... Alumni Secretary

Front Row,
BRADLEY MUNRO ..... President
ROBERT NICKELSON ..... Vice President
FRANK SILVEY ..... Secretary
KENNETH GREEN ..... Treasurer

Chemistry honorary is Alpha Chi Sigma. My word! Imagine spending your life with test tubes. These good people seem to love it—at least they say they do. What else can they say, under the circumstances? 'Tis true, it takes all kinds . . .



BACK ROW, L. to R.: Frank Silvey, Carl Anderson, Joe Street, Jack Davidson, Dick Clark, Fred Dawson, Bob Nickelson, John C. Urick, Jack Nelson.

SECOND ROW: Byron M. Stark, George Murphy, Rudy Herzel, Arlyn G. Lawrence, LeRoy Nyquist, Bradley Munro, Milt Campbell, Duane Hallesy, Ben R. Prime.

FIRST ROW: Willis Johnston, Vic Smith, Graeme Baker, Ed Anacker, A. R. Johansson, C. W. Caughlan, L. O. Binder, James Kane.

# Scabbard and Blade

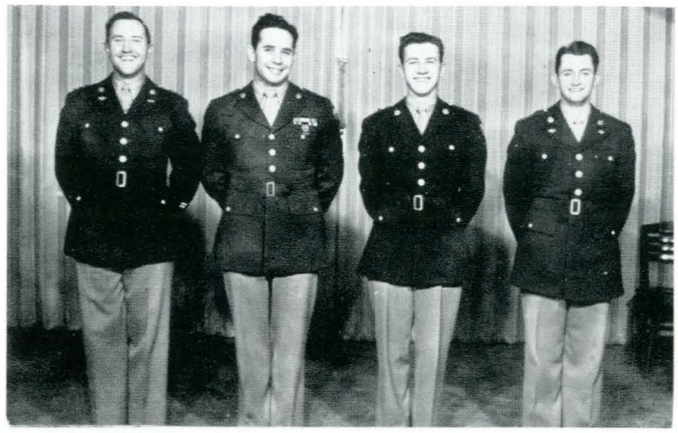

L. to R.
EUGENE COOMBS ..... Captain
BILLY ODNEAL ..... First Lieutenant
DARRELL IRWIN ..... Second Lieutenant
ROBERT STEWART ..... First Sergeant

Scabbard and Blade, National Military Honorary, is an organization of the military-minded. It is celebrating its twenty-fifth anniversary this year at Montana State. These advanced ROTC students have instructional meetings on army life and procedure.



BACK ROW, L. to R.: Billy Odneal, Eugene Struck, Roy Pitsch, George Watson, Wyman Nyquist, Don Newby, Eugene Dehnert, Darrell Irvin.

SECOND ROW: David Norton, Ed Krisman, Everett Waage, Marvin Jones, Leonard Etchart, John Clark, Roland Soft, Robert Stewart, James Brown.

FIRST ROW: Adam Marshall, Dale Zadow, Ralph Day, George Milburn, James Sherrow, George Bower, Glenn Jorn, Gordon Platts, Eugene Coombs.

# Spurs



Back Row, L. to R.
HELEN McGOWN ..... Treasurer
ANNA RONNING ..... Editor
THELMA HAIGH ..... Historian

Front Row,
BETSY DAVIES ..... President
DOLORES GOODRICH ..... Vice President
PAT MILLER ..... Secretary

One group of women on this campus who are daring enough to whistle at the men! What does Dean Harrison think about that girls? And what man wouldn't do a little trampling on the fair green grass to rate a whistle from one of these girls? Spurs is a national service organization for Sophomore women, and was founded in 1922 on our own campus. Members are called upon to usher for almost anything that comes along; they sell cokes and hot dogs at sports events, they cheer up the gloomy registration procedure with their beaming little faces and are generally around when needed. "A Spur is never on time, she is always early," is a rule, sometimes violated, which the Spurs follow.



BACK ROW, L. to R.: Ellen Pearson, Pat Nelson, Dolores Goodrich, Donna Matson, Pat Smith, Helen McGown, Pat Miller, Colleen Korell.

SECOND ROW: Helen Rae Uhlrich, Betsy Davis, Ellen Moore, Anna Ronning, Beverly Baringer, Barbara Miller, Gloria Harrison.

FRONT ROW: Thelma Haigh, Pat Nertney, Florence Nicholson, Shirley Reese, Jane Dougherty, Leone Welch, Thea Westre.

# Phi Upsilon Omicron



L. to R.
ELENORE BIELER ..... President
BARBARA NICKELSON ..... Vice President
VALERIA SMOLA ..... Secretary
LEE DAVIDSON ..... Treasurer

If you are looking for a wife, you should start, perhaps, by looking over this charming group of skilled cooks, house-cleaners, baby-minders, washerwomen and seamstresses. Not only are they good-looking, men, but they can cook! Have you heard that old saying by Confuscious—or somebody—anyway, it's an old saying—that the way to a man's heart is through his stomach? Women have many tricks to trap men and these are the mentrappingist women you are liable to see for some time. Run brother! Or else do what seems more sensible—just sit back and let yourself be caught. After all, as we said before, not only are they good-looking, but they can cook!



BACK ROW, L. to R.: Bertha Clow, Advisor; Greta Gay, Carol Kelly, Lenore Wilson, Dorothy Elliott, Alice Aughney, Barbara Nickelson, Betty Berg.
FRONT ROW: Valeria Smola, Elsie Varcoe, Janice Fenske, Lee Davidson, Theresa Long, Joan Allen, Elenore Bieler.

# Alpha Psi Omega



L. to R.
STAN WHEELER ..... Business Manager
PAT HAMMOND ..... Stage Manager
TOM ROBISCHON ..... Director

This is the national dramatics honorary, but you don't have to be able to act to get in. Aspiring members are required to put in a certain amount of time on plays, whether it be on backstage work, make-up, scenery, costumes, or just plain acting. Members spend most of their time in the play lab, as far as we can see, but when they do come out to get warm, they adjourn to their other headquarters, the Coffee Shop. There, over steaming cups of coffee, they discuss the matters of the theatrical world.



BACK ROW, L. to R.: Don Trueblood, Jim Brown, Dick Martinsen, Earl Wohlfrom, Dan Crouter, Hugh Butler, Bill Giroux, Joseph Fitch.
FRONT ROW: Mary Ann Soutor, Joyce Baker, Cordelia Mackey, Stanley Wheeler, Pat Hammond, Tom Robischon.

# Alpha Phi Omega



Back Row, L. to R.
DOUGLAS HOEKSTRA ..... Treasurer
RONALD TRANKEL ..... Secretary
ARTHUR QUINNELL ..... Corresponding Secretary
BILL DORWARD ..... Second Vice President
Front Row,
BRADLEY MUNRO ..... President
JERRY QUITNEY ..... Vice President

These former boy scouts continue to do their good deeds here at M. S. C. where they are in great demand for helping old ladies, young ladies wearing tight skirts and other handicapped persons across the booby traps and ditches placed cunningly here and there about the campus. Alpha Phi Omega is a national service honorary new at M. S. C.



BACK ROW, L. to R.: Walter Loo, William Chase, Fred Peterson, Bill Kotz, Dick Aldworth, John Orndorff, Roger Smith, Walter Walter.
FRONT ROW: Phil Beagles, Bill Dorward, Arthur Quinnell, Douglas Hoekstra, Ronald Trankel, Jerry Quitney, Bradley Munro.

# Spartanians






L. to R.
MARGE MITCHELL.....President
DOROTHY VOLLMER.....Vice President
RICKEY WEINBERG.....Secretary-Treasurer
GLADYS CHESNOVER.....Historian
ARDYTHE TALLMAN.....Points Chairman

These modern Amazons are chosen from the women athletes because of their good scholarship, leadership, health and athletic skill. While some girls use subtle wiles of cookery and romance on their men, others go right out and get them, simply by being the stronger. If you ever get a yen to expound upon the idea that women are members of the weaker sex, try telling it to one of these gals!



BACK ROW, R. to R.: Marga Hosaeus, Sponsor; Rickey Weinberg, Barbara Nickelson, Midge Niven, Ruth Samuelson, Dorothy Vollmer, Ardythe Tallman.
FRONT ROW: Joan McCracken, Pat Kansala, Louise Carlson, Lanice Roser, Gladys Chesnover, Marge Mitchell.

# Les Bouffons

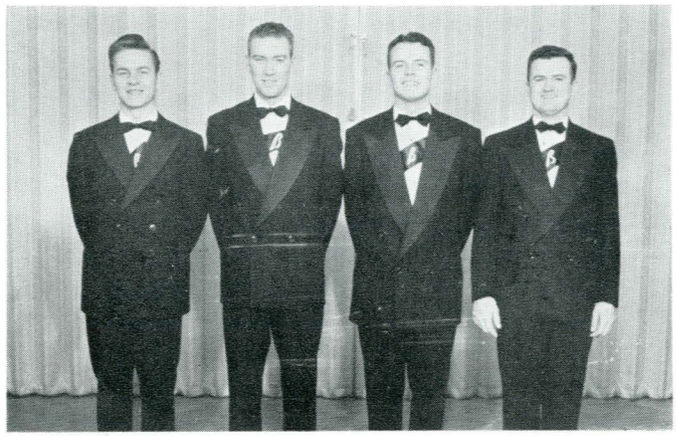

L. to R.
BOB MARANTETTE ..... Social Chairman
JOE QUINN ..... Secretary
LAWSTON BURKE ..... Vice President and Treasurer
LEONARD ETCHART ..... President

The Clowns! Pardon, no offense meant. It's just that the words turn out that way when they are translated into English. These Senior men are chosen, as far as we can tell, by their ability to have a good time upon any and all occasions. Unreliable authorities inform us that they devote three hours of jellybeaning time per day to looking over the MSC coeds with the idea of choosing likely candidates for the Les Bouffons queen. This lucky girl is crowned at the annual Les Bouffons all-school, strictly formal dance.

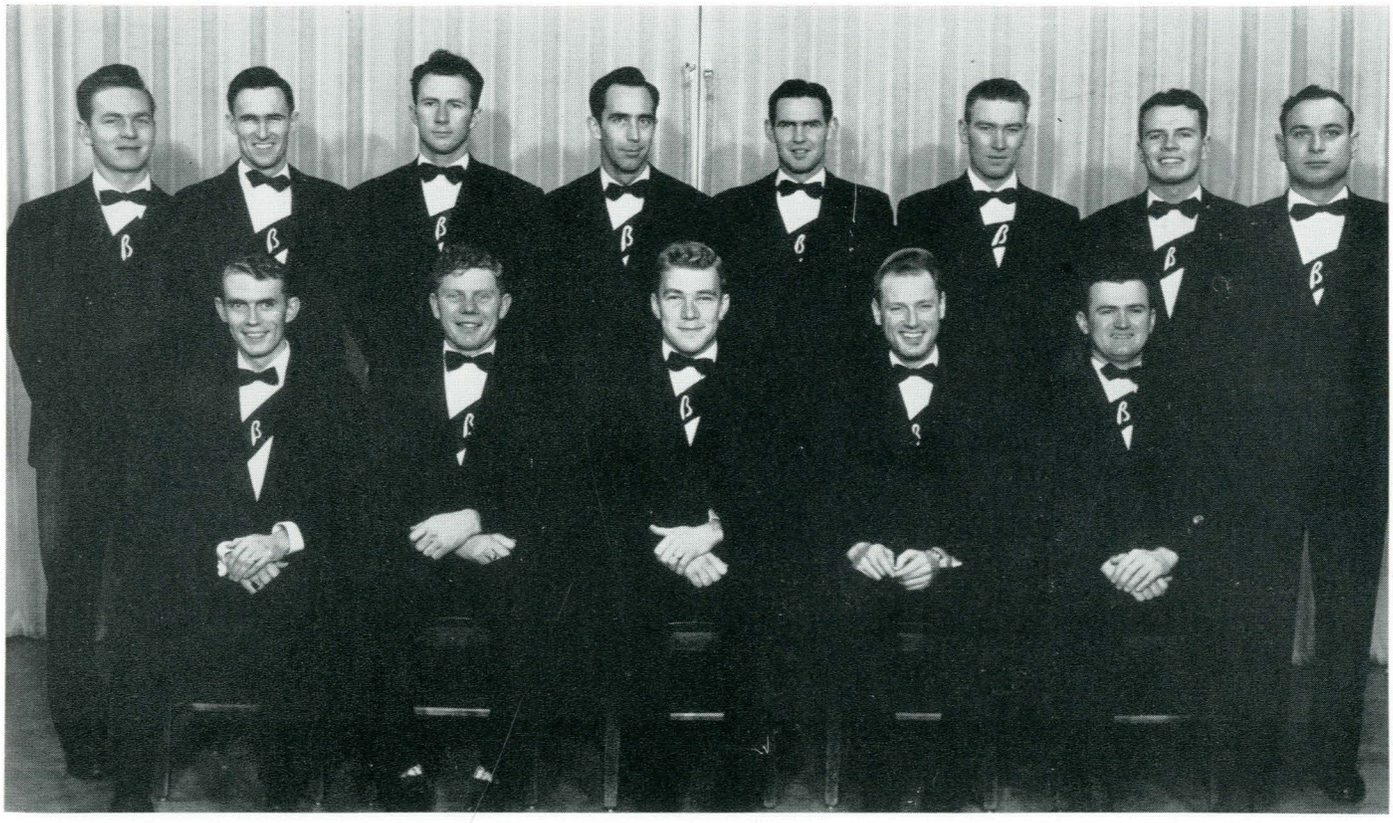

BACK ROW, L. to R.: Bob Marantette, Dwight Vadnais, Bob Fehlberg, Bob Smith, Dick Pew, Joe Quinn, Lawston Burke, Bob Siebrasse.
FRONT ROW: Paul Rhodes, Miles Swan, Calvin Luding, Charles Adkinson, Leonard Etchart.

# Phi Eta Sigma

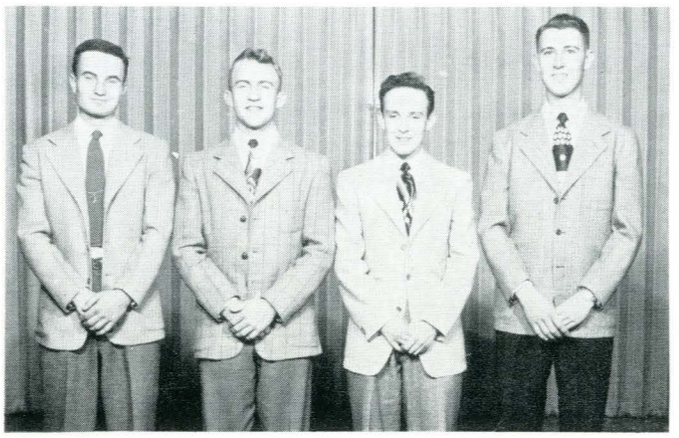

L. to R.
CHARLES FAHLGREN ..... President
BRUCE BACHMAN ..... Vice President
BOB RAFTERY ..... Secretary-Treasurer
JERRY EARLY ..... Historian

These freshmen men have something in common besides being freshmen and men. They have grade averages of 90 or above. In a word, egad! Each year, this group publishes the Fusser's Guide, that helpful little index of names—girls' names and boys' names and GIRLS' names and addresses and phone numbers. It is a pity, we feel, that the very men who present their brethern with such a handy item of social usefulness probably don't have time to use it themselves. At least, it seems improbable, doesn't it?

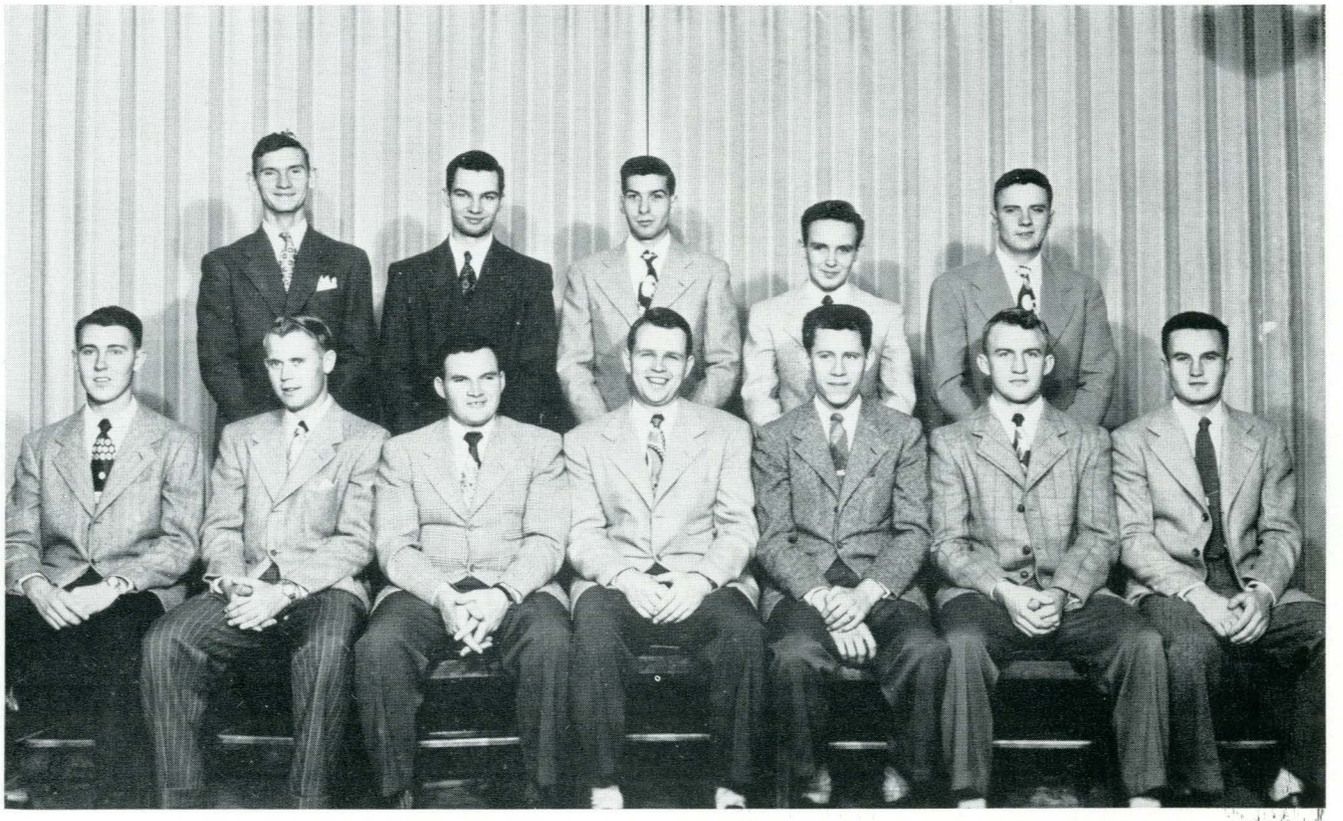

BACK ROW, L. to R.: Richard M. Johnson, William Kindzerski, Tom Kuhr, Bob Raftery, John McHugh.
FRONT ROW: Jerry Early, Gene Hockett, Bob Raleigh, Don Elwell, Gerald Dull, Bruce Bachman, Charles Fahlgren.

# Mortar Board






L. to R.
PEG FISHER ..... President
MARJORIE MORROW ..... Secretary
HELEN STOREY ..... Treasurer

These sober-looking individuals are big wheels among the Senior women. Mortar Board is more active in campus affairs than many an honorary, sponsoring the annual Mortar Board Dance, when the girl asks, picks up, and pays for her date, and when the men may feel free to drag out a couple of monkey wrenches and a handful of rusty nails and ask the girl to just put these in her pockets, please, while he puts on some lipstick. Mortar Board also sponsors the Leadership Training School, the Mortar Board Carnival and the Marriage Relations Course.



BACK ROW, L. to R.: Elsie Varcoe, Martha Saunders, Marian Cade, Pat Miller, Barbara Nickelson, Janice Fenske.
FRONT ROW: Carol Kelly, Marge Morrow, Mr. Oviatt, Faculty Advisor; Helen Storey, Peg Fisher.

# Septemviri

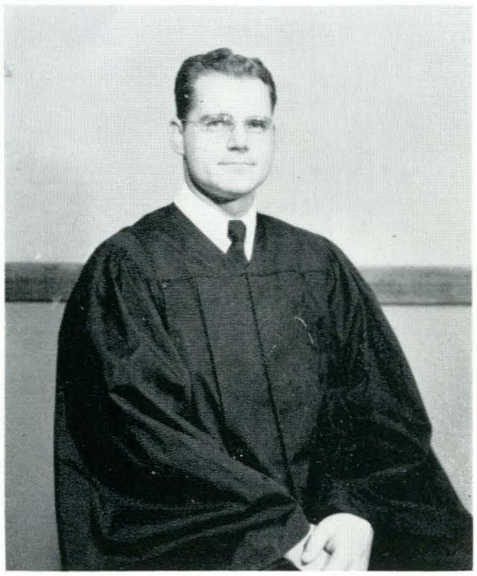

ROBERT MERCER.....President

These Seven Men are chosen yearly by the faculty for their personality, activities, scholarship and leadership. Their job is to keep up the campus traditions, and they do this by holding an assembly each year, at which they explain our traditions to the rest of the student body, who may not know about them, especially the freshmen. But, alas, because their assemblies are sometimes not held early enough, many an innocent freshmen cuts campus, sits on the Senior Bench (by the way, whose bench *is* that, anyway?) or goes in at the front door of Montana Hall, all unknowing of his trespass. Any Septemviri member who may see him will set him straight in a hurry.

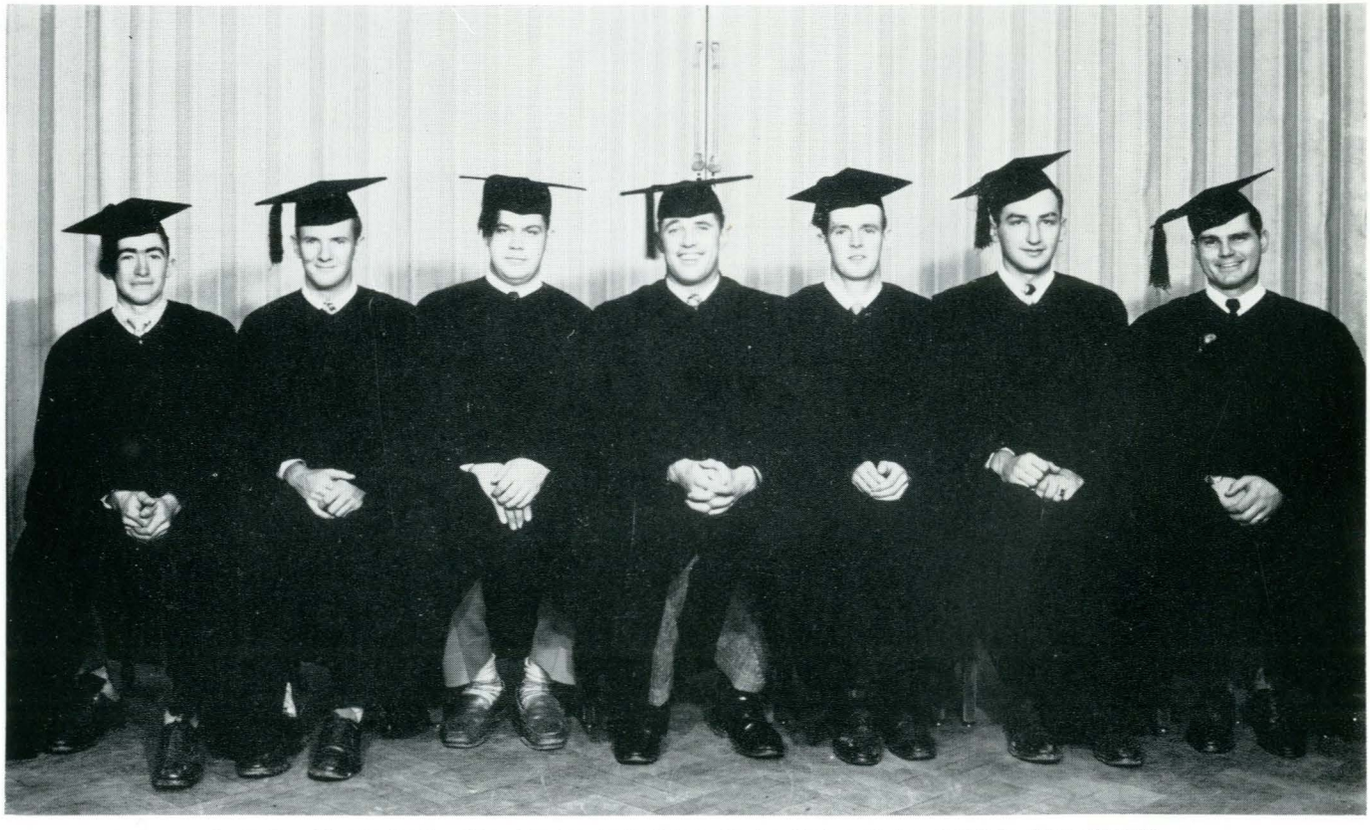

L. to R.: Marvin Beatty, John Gander, Jack Nelson, Bucky Masten, Denny Condotta, Dick Chauner, Robert Mercer.

# Alpha Lambda Delta






JACKIE PETTYJOHN.....President

There are people on the campus who resent the members of this group, individually and collectively, as average raisers. We would not be so unkind. Requirements for joining are: be a freshman woman and have a 2.5 grade average. Most of those who aren't eliminated by the first requirement will find that they lose out on the second. The scant few who remain keep themselves busy during the year by sponsoring dances and teas and by making exhibits for High School Week, or so we understand. We don't really see how they have time for anything but studying, but evidentally they do. Puzzling.



BACK ROW, L. to R.: Betsy Davies, Donna Doran, Gloria Harrison, Eliza Robinson.
FRONT ROW: Barbara Miller, Pat O'Conner, Jackie Pettyjohn.



## Alpha Tau Delta —BOZEMAN UNIT

BACK ROW, L. to R.: Merle Loverus, Ellen Walton, Eliza Robinson, Shirley Reese, Joan Brakstad, Mary Cooper, Pat Smith, Joyce Jacobsen.
SECOND ROW: Anna Pearl Sherrick, Rita Byrne, Kathryn Jordan, Judith Johnson, Marilyn Gordon, Carol Morris, Barbara Campbell.
FIRST ROW: Idabelle Miller, Jeannine Hacker, Beth Stone, Ella Steiner, Beatrice Clark, Eileen Rimel, Florence Nicholson.

Too often the brains from the nursing class are seen dashing around, just aching to take some poor victim's pulse. The counts are too inaccurate because the pulse turns up too irregular.

They are here to get their bachelor and their bachelor's degree.



## Alpha Tau Delta —GREAT FALLS UNIT

BACK ROW, L. to R.: Sarah Manning, Donalee Barber, Joyce Gleason, Arlene Olsen, Shirley Campbell.
SECOND ROW: Roberta Locke, Dorothy Vorell, Lois Galt, Alice Hiebert.
FIRST ROW: Mary Read, Elizabeth Kindzerski.



# Mu Beta Beta

BACK ROW, L. to R.: Joyce Murphy, Pat Stenhjem, Gerald Elpel, Janice Fenske, Marian Cade.
FRONT ROW: Claire Vanjelisti, Myrna Meyer, John Butcher.

Mu Beta Beta—Commonly known as Moo Boo Boo, these outcasts from the College 4-H Club are supposedly chosen for their past activities in 4-H work and also work done with the college club.

Pi Omega Pi—If you are a secretarial major and have settled down to a little work, thus receiving a few good grades, you just might get into this honorary. They're the "cream of the crop."



# Pi Omega Pi

BACK ROW: Leona Barnes, Charles Valach, Ann Lane, Jeanne Freeser, Colleen Schmitz, Marian Cade, Eloise Kirk, Fred Weber.
FRONT ROW: John Hargrove, James Hill, Gladys Wangen, Doris Holmquist, John Tweedy, Rickey Weinberg, Helen Storey.

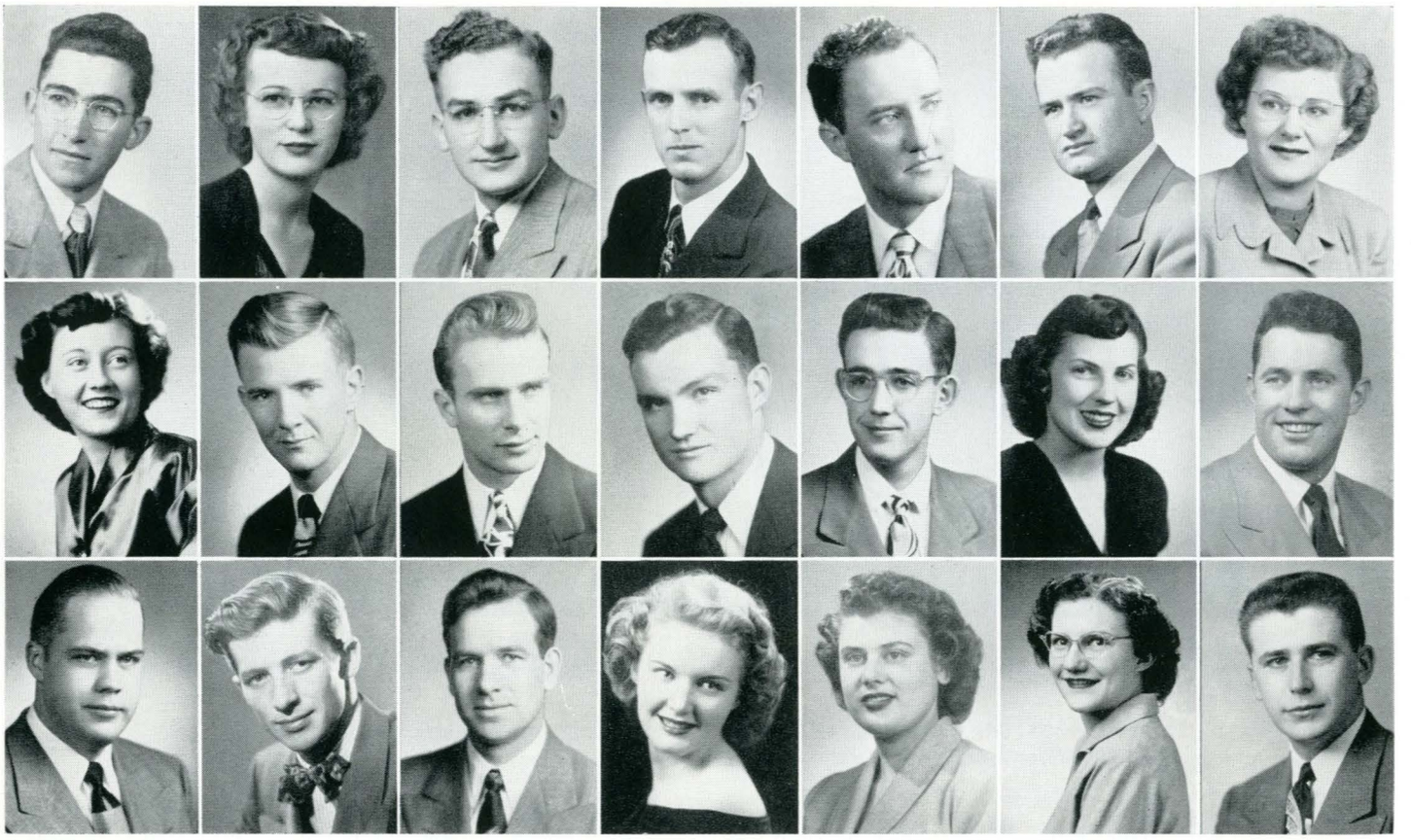

Marvin Beatty
Margaret Fisher
John Nelson

Marian Cade
John Gander
Thomas Robischon

Richard Chauner
Robert Hosfeld
William Sanders

Denny Condotta
James Kane
Martha Saunders

Gene Coombs
Charles Kestle
Pat Stenhjem

Leonard Etchart
Elo'se Kirk
Elsie Varcoe

Janice Fenske
Charles Masten
George Watson

# *Who's Who . . .*

## *Among Students in American Universities and Colleges*

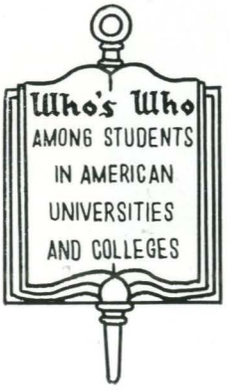


These people are practically blue bloods compared to the rest of we peons. They are recommended by the faculty in recognition of their merit and accomplishments. Their names will be found with those of other students throughout the United States in the pages of the publication, Who's Who Among Students in American Universities and Colleges."



# *Beauty*



*Miss Gwen Burke*
*Cinderella Girl of 1950*



*Miss Donna Drew*
*Spur of the Moment*

*Miss Corrine Mosher*
*Junior Prom Queen*

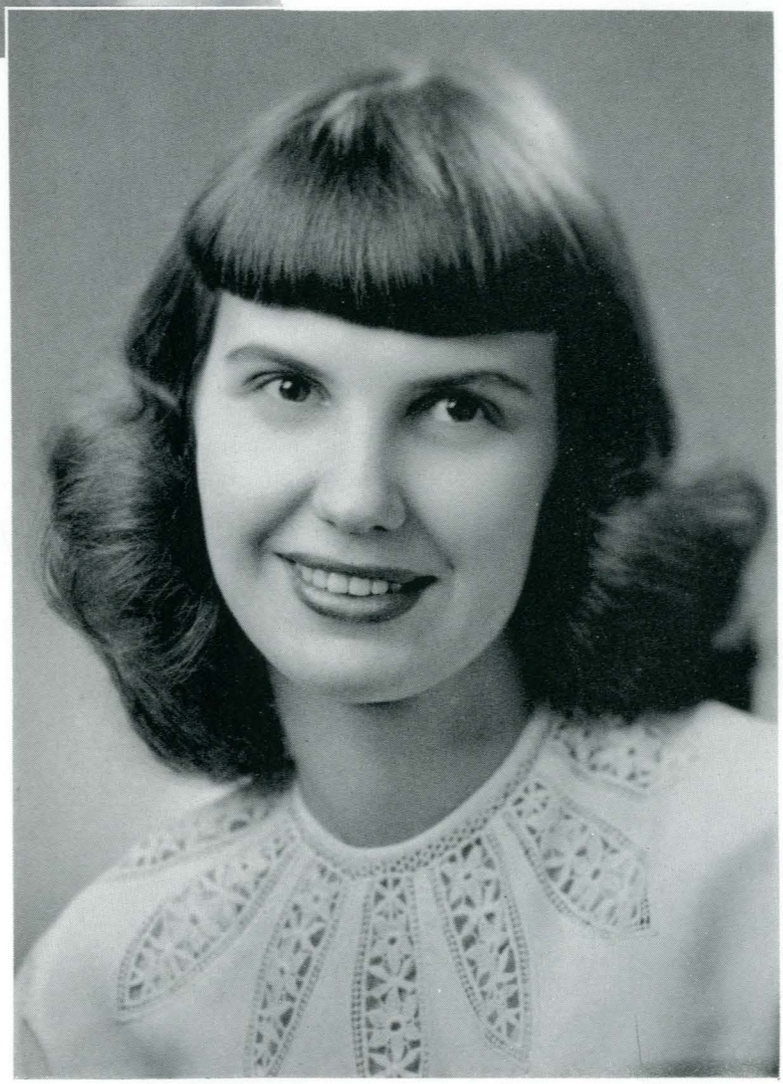

*Miss Martha Saunders*
*Homecoming Queen*





*Miss Colleen Korell*
*Harvest Ball Queen*



*Miss Gloria Swanson*
*Les Bouffon Queen*

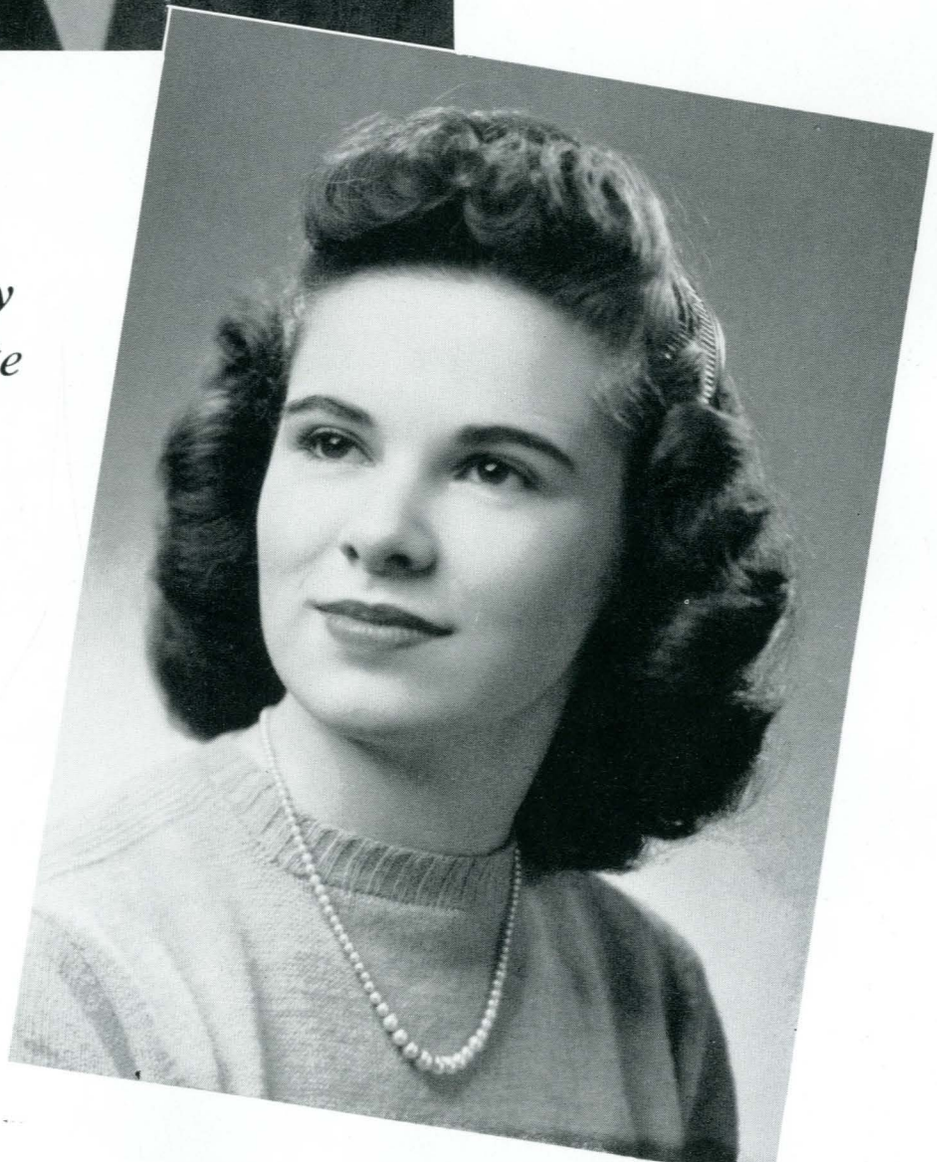

*Miss Greta Gay*
*Co-ed Colonelette*

"Dance Mehitabel, dance,
Caper and shake a leg;
What little blood is
Left will fizz like wine
In a keg."

—ARCHY and MEHITABEL
Don Marquis

# *Activities*




COLLEGE OF ENGINEERING

# Publications

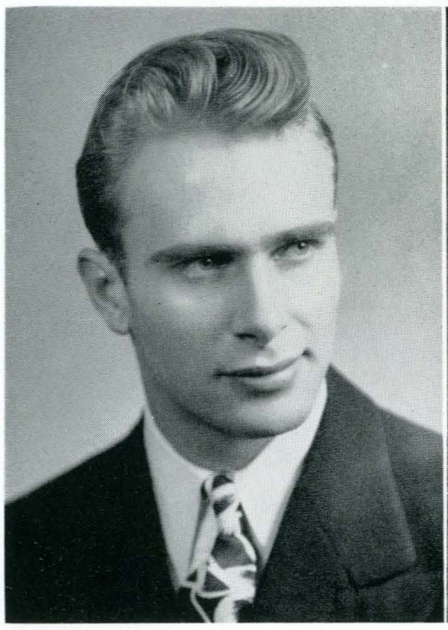



An able man with words, enthusiasm for ideas—this is Bob Hosfeld, the 1949-50 head of MSC's Exponent. He and the Exponent had a stormy year together, but weathered it triumphantly.

Better known as "Boots", for some unknown reason, Darrell Irvin is the Business Manager of the Exponent and an expert in the fine art of jelly-beaning.

MSC's Weekly Wonder, the Exponent, had a tumultous year, what with one thing and another. With the installation of Bob Hosfeld as editor, the Exponent got a face lifting, which resulted in a more interesting-looking, readable paper. Staff members, who at times are sure that no one reads the Exponent, were surprised and pleased to find that the students of MSC are interested in the paper after all. This was demonstrated by the attendance at an open meeting of the Board of Publications held Fall quarter for the purpose of straightening out a little misunderstanding about the news sheet.

After the one dynamic slip, the editor and staff saw to it that we of MSC could feel safe in sending copies of the paper home to Mom and Dad without feeling uncomfortable about it. Some of us even let our sisters see it.

## Montana Exponent

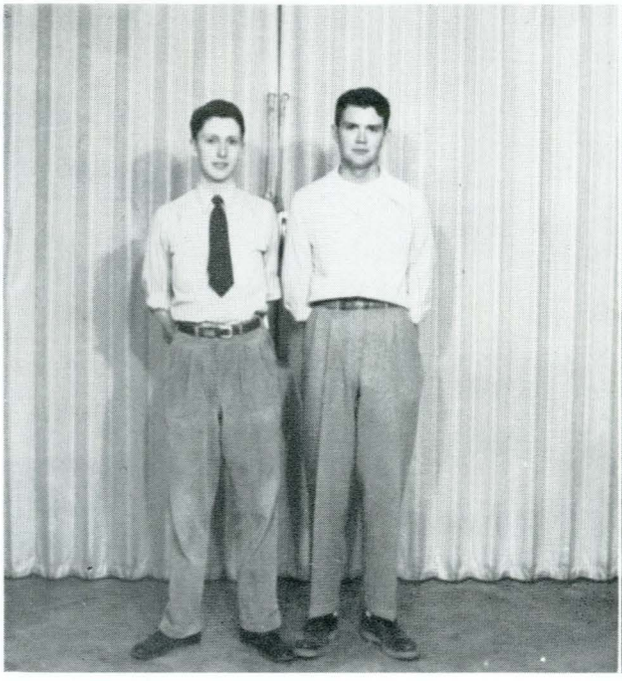

EDITORIAL STAFF
L. to R.: Kenny Kyle, Bill Arndt



SPORTS STAFF
L. to R.: Willis McClarty, Jack Rogers, Ray Stockhill, Paul Dull



BUSINESS STAFF

BACK ROW, L. to R.: Bill Partington, Bill Bradford, Bob Smith, Jack Darlow, Tom Steyaert.

FRONT ROW: Allen Brown, Dave Parker, Lois Hardie, Bob Woodahl, Boots Irvin.



CIRCULATION

L. to R.: Patsy Smith, Betty Ward, Patty Nertney, Barbara Ralston, Colleen Korell.

STAFF HEADS



PAT HAMMOND

Society Editor



WILLIS McCLARTY

Sports Editor

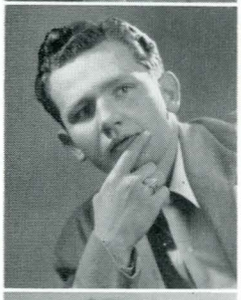

CYRUS NOE

Copy Editor



PATSY SMITH

Circulation Editor



NEWS STAFF

BACK ROW, L. to R.: Donalee Messmer, Joan McCracken, Alice Opalka, Jeannie Kellogg, John Hargrove, Edith Johnston, Pamille Cottam, Marie Mondelli.

FRONT ROW: Cyrus Noe, Sanna Green, Bernice Dobler, Shirley Johnson, Elza Citroen, Doris Nye, Pat Hammond.

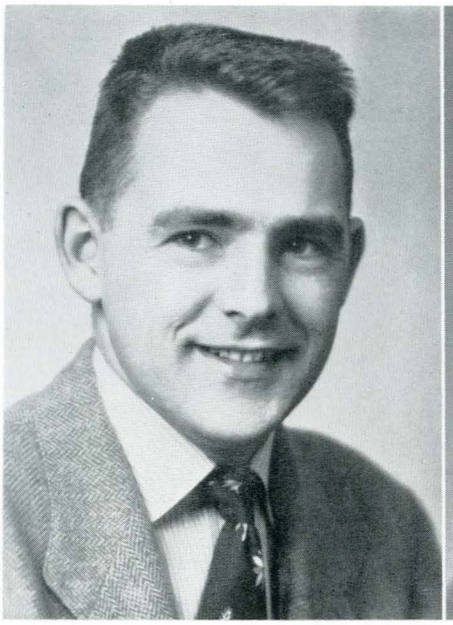

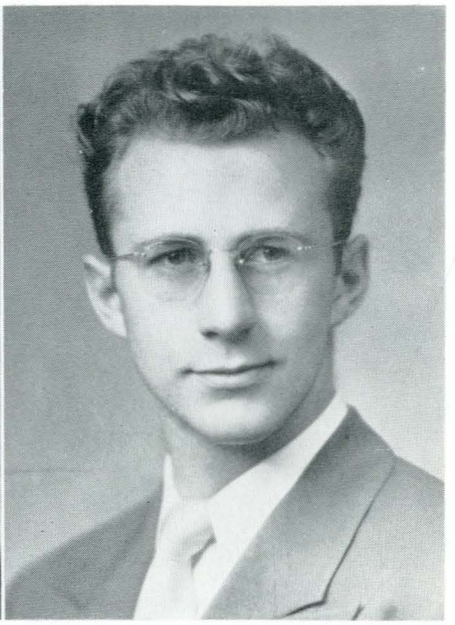

Could Glenn Jorn be the man who digs up those jokes in the Montana Engineer? No one will admit the truth about this. It is certain that Glenn is a fine editor because the Engineer is a fine magazine.

Bob Fehlberg keeps busy managing the business end of the Montana Engineer which must be a pretty big job. He must do a good job judging from the professional look of the magazine. He keeps that money rolling in—and out, no doubt.

Few students are familiar with this technical publication. The cover is always very good, and the jokes—why is it that certain people look knowingly at each other when the Montana Engineer's jokes are mentioned? It's enough to make you want to read the magazine. They do say that there is more to it than the jokes, however. Very fine technical articles, etc. Take a look sometime.

# *Montana Engineer*



GENERAL STAFF

BACK ROW, L. to R.: Ed Hughes, Ralph Holker.
FRONT ROW: Noel Peterson, Bill Mallick, Lee Gendreau, Elliott Dybdal.

John Gander, well-known track star, embezzler and after-dinner speaker edits the College Farmer in addition to his other activities.

Joe Quinn handles the business for the College Farmer, and he does it in a capable manner as can be seen by the way the magazine has prospered since its recent beginning.



The Aggies and Home Ec girls conspire to hide this magazine from the rest of us. The Aggies put it out, send it to the Home Ec girls, and that's that. Well, we are probably exaggerating again. It's a good magazine, and coming right up to hold its own among older campus publications. It deals with matters of farming and farming, etc. The last copy we saw had a picture of some cows on it.

# College Farmer



BUSINESS STAFF

BACK ROW, L. to R.: Gail Stensland, Jim Kolar.
FRONT ROW: Ed Hanson, Gale Goyins.



NEWS STAFF

BACK ROW, L. to R.: George Watson, Leroy Niedermier, Mike Jackson, Fred Westman.
FRONT ROW: Marvin Costello, Barbara Miller, Leonard Etchart.





If you are looking for Tom Drummond, go first to the Montanan office. If he isn t there, look in the Coffee Shop. If he is not to be seen in either place, give up—he has gone home to bed. As this year's Montanan editor, Tom has turned out a good annual, as well as staying on good terms with everyone—no mean trick.

This year's Business Manager for the Montanan is "Bustling" Brown, also known as "Smiley." Jim always has the biggest smile and the most trouble of anyone around.

Defined firstly as "a lot of work," by those loafing hereabouts in the Montanan office. Who can say whether or not it is worth all this effort? We certainly hope that it is. An editor, assistant editor, business manager, sports, photography, and art editors plus a staff of countless hundreds work on and put out the book which you now see before you.

# *Montanan*



BACK ROW, L. to R.: Don Hanto, Lloyd Reder, Tom Kuhr, Don Elwell, Ray Stockhill, Theodore Larsen, Al Chabai, Carl Tripp, Jack Seifert, Ed Hanson.
FRONT ROW: Eugene Hockett, Bill Lorentz, Ed Holm, Stanley Olsen, Charles Fahlgren, Bob Raftery, Leroy Spain, John Coverdale.



BACK ROW, L. to R.: Anna Ronning, Ramona Nelson, Marilyn Pearson, Ellen Pearson, Betsy Davies, Bernice Dobler, Hazel Neff, Rickey Weinberg.
FRONT ROW: Shirley Collins, Doris Shuyler, Phyllis Van Vorous, Holly Hardy, Jean Heidt Shirley Johnson.



MARIAN CADE
Associate Editor

GWEN BURKE
Office Manager



RUANE DUNLAP
Associate Editor

LEAR FLANAGAN
Index Editor

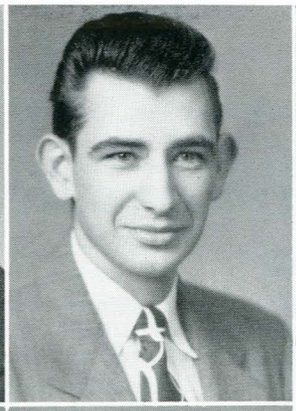

JIM SMITH
Associate Editor

DAVE HAYNES
Art Editor



OTTO STEVENS
Advertising Manager

BOB HOSFELD
Sports Editor

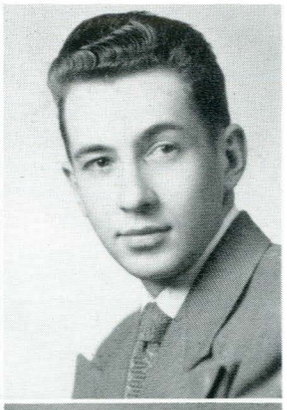

GALE GOYINS
Mounting Editor

JOAN McCRACKEN
Women's Sports Editor




*Everybody has to get into the act*



EDITORIAL STAFF

BACK ROW, L. to R.: Don Copley, Leroy Niedermeyer, Roland Mosher, Lear Flanagan.

FRONT ROW: Patsy Smith, Colleen Korell, Marvelle Jackson.

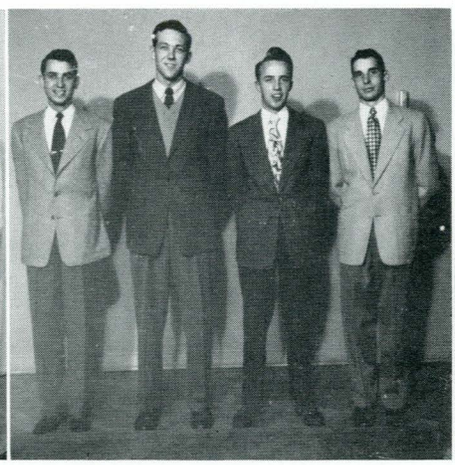

ART STAFF

L. to R.: Gordon Platts, Daryl Lee, Frank Ritter, Jim Newton.



PHOTOGRAPHY STAFF

BACK ROW, L. to R.: Jack Parker, Hal Lucius.

FRONT ROW: Harold Draper, Robert Mosby.

# Dramatics



JOSEPH FITCH
*Coach*

Beloved by all drama enthusiasts as a good man with a joke, Joe Fitch came to MSC this fall after having received his Master's Degree at Yale last year. He has already proven that he can turn out a good show. If the actors won't or can't emote properly, Joe can take over and play any and every part in the play, from ingenue to villian, besides impersonating the ushers, the audience and the popcorn man in the lobby. For such talent, there are no words. We can only applaud.

Dramatics at MSC face numerous difficulties—lack of funds, no campus theatre, indifference on the part of the student body. In spite of these problems, those who are interested enough in Drama to take part have done some fine work on campus productions. A new stimulus was added this year when Joe Fitch announced the founding of a drama club, open to anyone interested in working on plays in one way or another. Anyone who goes out for dramatics does it purely on a voluntary basis, as no credit is given for it. Students handle lighting, costuming, advertising, business, make-up,—besides the acting.

## Sock and Buskin



BACK ROW, L. to R.: Jim Leslie, Ray Stockhill, Elmer Armstrong, Charles Valach, Jack Rehberg, Stanley Wheeler, Bob Vine, Taylor Measom, Everett Marble, Dick Hansen, Dick Giroux, Leland Grover, Jim Kane, Vic Smith, John Martinsen.

SECOND ROW: Charles Pearson, Joseph Fitch, Phyllis VanVorous, Nancy Yonkee, Marjorie Morgan, Patricia Brown, Kathleen Whelan, Anita Svindland, Hollie Hardy, Jerry Kramer, Donna Schumacher, Betty Jane Boswell, Patricia Nelson, Joyce Baker, Elizabeth Peter, Jim Brown.

FIRST ROW: Helen Cameron, Mildred Bieler, Lavonne Johns, Marie Mondelli, Joyce Murphy, Alice Stork, Marylinn Hartwig, Janet Hoiland, Shelley O'Connell, Donna Lee Messmer, Glendamae Chadbourne, Carolyn Holmes, Donna Hyssop, Bob Richey.

# Fall Play

"My Sister Eileen" started MSC's 1949-50 Dramatics with a bang. Donalee Messmer played the blond. Beautiful, and bubble-headed Eileen, while Clair Belshaw portrayed the less-lovely, long suffering, but likeable sister Ruth. Bob Vine was Appopolous, the temperamental landlord, and Taylor Measom was convincing in the role of the drunken newspaper reporter. This play had plenty of action—everything from drunks, with the wrong idea, hanging in at the window, to the Brazilian navy also with the wrong idea, conga-ing through the apartment. The set designers took honors with their convincing idea of a cheap, mouldy basement apartment in Greenwich Village.



When I say I'm 21,
I mean it.



Shall we dance?



The navy has landed.
Situation well in hand.

And therefore—
I lived here once.

# Winter Play

Bozeman audiences were startled and pleased by the MSC winter play—"Our Town." Stan Wheeler was the likeable stage manager who guided the audience through a period of time in a small town—a time long enough to show youth, marriage and death as they affected two people, portrayed by Jerrie Kramer and Jim Kane—two people who represented, basically, all people. The boards trod by the cast of Our Town were truly bare—scenery was composed of a backdrop, two trellises, two tables, two stepladders, a few chairs, excellent lighting effects and the audience's imagination. The play was presented twice in Bozeman and once in Livingston. The first performance, February 13, was dedicated to the memory of the seven MSC students who lost their lives in an automobile accident on Sunday, February 12.



For a few facts of "Our Town," we call upon the Professor.



It must be Choir rehearsal.



Curtain Call!

# Behind the Curtains

The all too-often forgotten members of the play. Backstage crews did admirable jobs on the shows this year, working on scenery, costumes and makeup, props, lighting and sound effects. These people who work behind the scenes to bring the finished product to the audience deserve much credit. Probably the outstanding technical device in "My Sister Eileen" was the set, with its big basement window. In "Our Town," the lighting was super-elegant, but audiences were attracted by the sound effect, minus props. Th milkman walks across the stage, we hear the sound of clinking milk bottles, but there are no bottles to be seen. He pats the thin air and a horse whinnies. The effect is astounding, to say the least. One acquaintance of ours left in the middle of the play explaining later that he had forgotten his glasses and couldn't see a thing.



'Chin up'

Slow and easy.

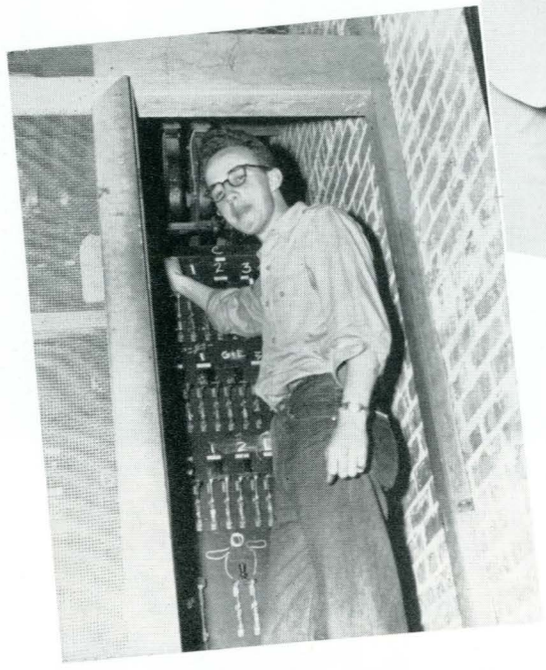



Fuller, learning as usual.

The world is down on me too!

I didn't think it was that bad—Transfiguration.

# Music

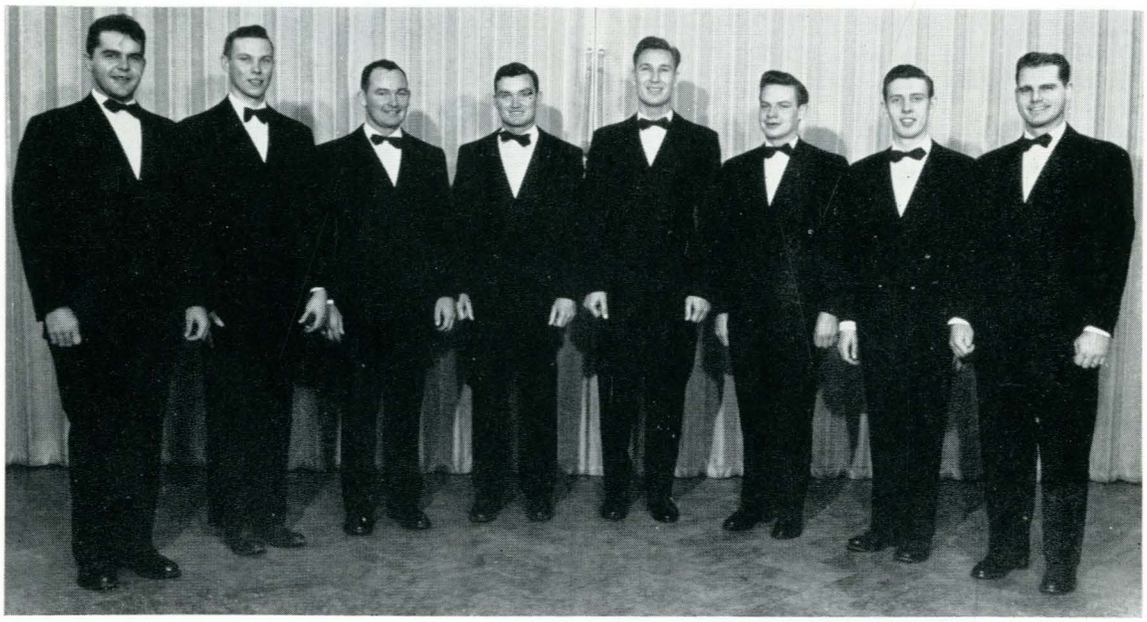

## Men's Octet

L. to R.: Gary Graves, John Green, John Stewart, Jim Kane, Stan Williams, Bud Waage, Bob Johnson, Bob Mercer.

## Symphonic Band



Flutes: Joan Brown, Guy Wagner. Oboe: Carol Merz. Clarinets: Pat Bauer, Steve Sabol, Barbara Muir. French Horns: Clifton Knapp, Judith Johnson, Ralph Kenyon, Ray Lightner. Trombones: Jim Livers, Bob Hoyt, Fremont Hancock, Pat Standish, Phyllis Hays, Myron Strand, John Orndorff, Ernest Todd, Conrad Kercher. Bassoon: Frank Deal. Bass Clarinet: Bill Harris. Baritones: Larry Blake, David Carlstrom.

Cornets: John Over, Robert Marks, Gene Ernst. Trumpets: Bob Long, Marvin Kuebler, Harry Hartley. Alto Sax: Jim McCann, Bernice Smith. Tenor Sax: Douglas Anderson. Baritone Sax: Prescott Hackett. Basses: Robert Wannebo, Donald Copley, Truman Anderson, James H. Smith. Drums: Gary Hall, Donnell Linthacum,David King.

## *Women's Septet*



L. to R.: Dorothy Walton, Enola Collins, Jean Heidt, Claire Vangelisti, Marjorie Davidson, Pat Erpelding, Ruth Lentz.

## *Orchestra*



Clarinets: James Crouch, Clayton Bostic, Willard Goodan, Phil Davis, Bob Nichelson, Pat Bauer, Berney Jones, Sally Staley, Roger Sherman, Allan Moore, Bob Schilling, Al Chabai, Bob King, Fae Taylor, Barbara Krey, Frank Dickover, Richard Orman, Madge Niven, Anne Lane, Dorothy Loch, Steve Sabol, Beverly Kingsbury, Barbara Muir. Flutes and Piccolo: Donald Cheever, Katherine Nash, Guy Wagner, Joan Brown.

Oboe: Carol Merz, Robert Romek. Bassoon: Frank Deal. Bass Clarinets: Howard Mecklenberg, Bill Harris. E flat Clarinet: Carol Morris. String Bass: Lester Fryslie, Judith Johnson. Alto Saxophone: Jim McCann, Yvonne Collins, Ann Anderson. Tenor Saxophone: Lloyd Reeder, Bernadine Banderob.

French Horn: Clifton Knapp, Lawrence Powell, Judith Johnson, Rachel Weinberg, Harvey Pierce, Ralph Kenyon, Fred Menzel. Coronet: Wilbur Sims, Pat Miller, John Amundson, Jay Preston, George Westlake, Bob Jones. Trumpets: Harold Godtland, Jack Dresner, John Doll, Lauris Collison. Baritone: Lester Fryslie, Dean Lund, Larry Blake, Jean Gould, Priscilla Orcutt.

Trombone: Charles Kestle, Russell Bush, Gary Graves, Keith Collison, Bill Miller, Fremont Hancock, Oscar Swenson. Sousaphones: Carl Anderson, Charles Smola, Jim Rodgers, Heil Jaccard, Wayne Bird, Nicholas Opie. Percussion: Donald Voelker, Eugene Dehnert, Walter Lab, William Cummings, Jerrie Kramer. Piano Accompanist: Jean Gould.



## Concert Chorus

BACK ROW, L. to R.: Bob Johnson, Dave Davidson, Bob Mercer, John Wallace, Larry Powell, Bill Neel, Ken Jensen, Leroy Amunrud.

THIRD ROW: Earle Douglas, Bill Goodan, Stan Williams, Bud Waage, John W. Green, Bud Yost, Bob Dundas, Conrad Sandvig, Director.

SECOND ROW: Jo Ann Peck, Eloise R. Kirk, Margaret Boid, Jean Heidt, Margie Morrow, Greta Gay, Anna Ronning, Betty Brock, Enola Collins.

FIRST ROW: Ann Anderson, Joan Kiff, Pat Erpelding, Marjorie Davidson, Dorothy Elliott, Janice Fenske, Avalon Mayer.

## Bobcat Band



Director: Edmund P. Sedivy. Drum Majors: Donald Voelker and Lester Fryslie. Baton Twirlers: Jane Dougherty, Captain; Katherine Vanisko, Ramona Nelson, Alice Brown. Percussion: Jim Leslie, Louis Bartley, Gary Hall, William Cummings, David King, Eugene Dehnert. Clarinets: Clayton Bostic, Bob Romek, Frank Deal, Frank Dickover, Phil Davis, Bob Nichelson, Willard Goodan, Al Chabai, James Crouch, Bob Schilling.

French Horns: Ray Lightner, Lawrence Powell, Ralph Kenyon, Harvey Pierce. Piccolo: Donald Cheever, Kenneth Kyle. Baritones: Lester Fryslie, David Carlstrom, Larry Blake, Dean Lund, Truman Anderson. Basses: Nick Opie, Jim Rogers, Charles Smola, Donald Copley, Hiel Jaccard, Wayne Bird.

Coronets and Trumpets: George Westlake, Palmer Larsen, Dale Hall, Bob Jones, Harry Hartley, Harold Godtland, John Green, Bob Long, Gene Ernst, Wilbur Sims, John Amundson, Jay Preston. Trombones: Bill Miller, John Orndorff, Ernest Todd, Fremont Hancock, Jim Livers, Oscar Swenson, Myron Strand, Conrad Kercher, Russell Bush, Charles Kestle, Keith Collison, Steve Sabol, Bob Hoyt.
Saxophones: Bill Harris, Douglas Anderson, John Cannon, Jim McCann, Bob Morrisette, John Arnott.

## *Concert Band*



Violins: Eloise Kirk, Dorothy Lofgren, Phil Beagles, John Bader, Ray Shavere, Mary Blank, Marie Mondelli, Barbara Miller, Kenneth Kyle. Viola: Harvey Carlson. Cello: Viggo Anderson, Priscilla Orcutt. String Bass: Leone Welch, Lester Fryslie. Flutes: Norma Fryslie, Don Cheever, Guy Wagner. Oboe: Bette Hall. Clarinet: Bob Schilling. Horn: Clifton Knapp, Harvey Pierce. Trumpets: Harold Godtland, Harry Hartley. Trombone: Charles Kestle, Keith Collison, Russell Bush. Tuba: Wayne Bird. Timpani: Clark Welch.

## *Mixed Glee*



BACK ROW, L. to R.: Velma Miles, Alice Brown, Jim Woodburn, Bob Whitesitt, Frank Eakes, Bob Johnson, Tony Olson, Everett Waage, William Neel, Steve Henault, Earl Dedman, John Braida, Bill Dorward, Earle Douglas, Marylinn Hartwig, Janet Hoiland.

THIRD ROW: Bill Wright, Bill Miller, Hiel Jaccard, Leon Benzell, Ray Parzyck, Paul Kuhr, Bud Yost, Stanley Williams, Ed Strong, Bob Richey, John W. Green, Bob Dundas, Edward Arnott, David Akins, Kenneth Jensen.

SECOND ROW: Katherine Sim, Lynne Newell, Eva Stewart, Marge Florer, Mary Anderson, Greta Gay, Margie Morrow, Pat Erpelding, Joan Kiff, Martha McGhee, Lavonne Johns, Thelma Haigh, Barbara Miller, Primrose Grasseschi, Shirley Cottle, Betty Brock, Janice Fenske, Elza Citroen.

FIRST ROW: Anna Ronning, Margaret Boid, Jean Heidt, Ann Anderson, Dorothy Elliott, Evelyn Gertenson, Conrad Sanvig, Jo Ann Peck, Anita Svindland, Eloise Kirk, Avalon Mayer, Marilyn Gordon, Barbara Nickelson, Donneatta Windle.

# Forensics



JOHN PARKER,
*Coach*

Future after-dinner speakers. These are the really long-winded individuals on the campus, and it's pretty hard to worst them in a verbal battle. They are much more active than many people realize. For example, this year they held a Rocky Mountain speech conference here, held intramural debates during the winter, sent John Hargrove, Jim Vandenburg, Ken Duncan, and George Dalthorp to Linfield College in Oregon where they won four out of six, attended the Northwest Speech Tournament at Missoula and the State Speech Tournament at Helena. The big feather in their cap was the appearance of the two young Scotch debaters here at MSC, sponsored by Forensics, and enjoyed by everyone.



## Debate Team



BACK ROW, L. to R.: Tom Robischon, Ken Duncan, Leland Cade, John Parker.
FRONT ROW: Eugene Swank, John Hargrove, Jim Vandenburg, Peg Fisher.

# Variety Show

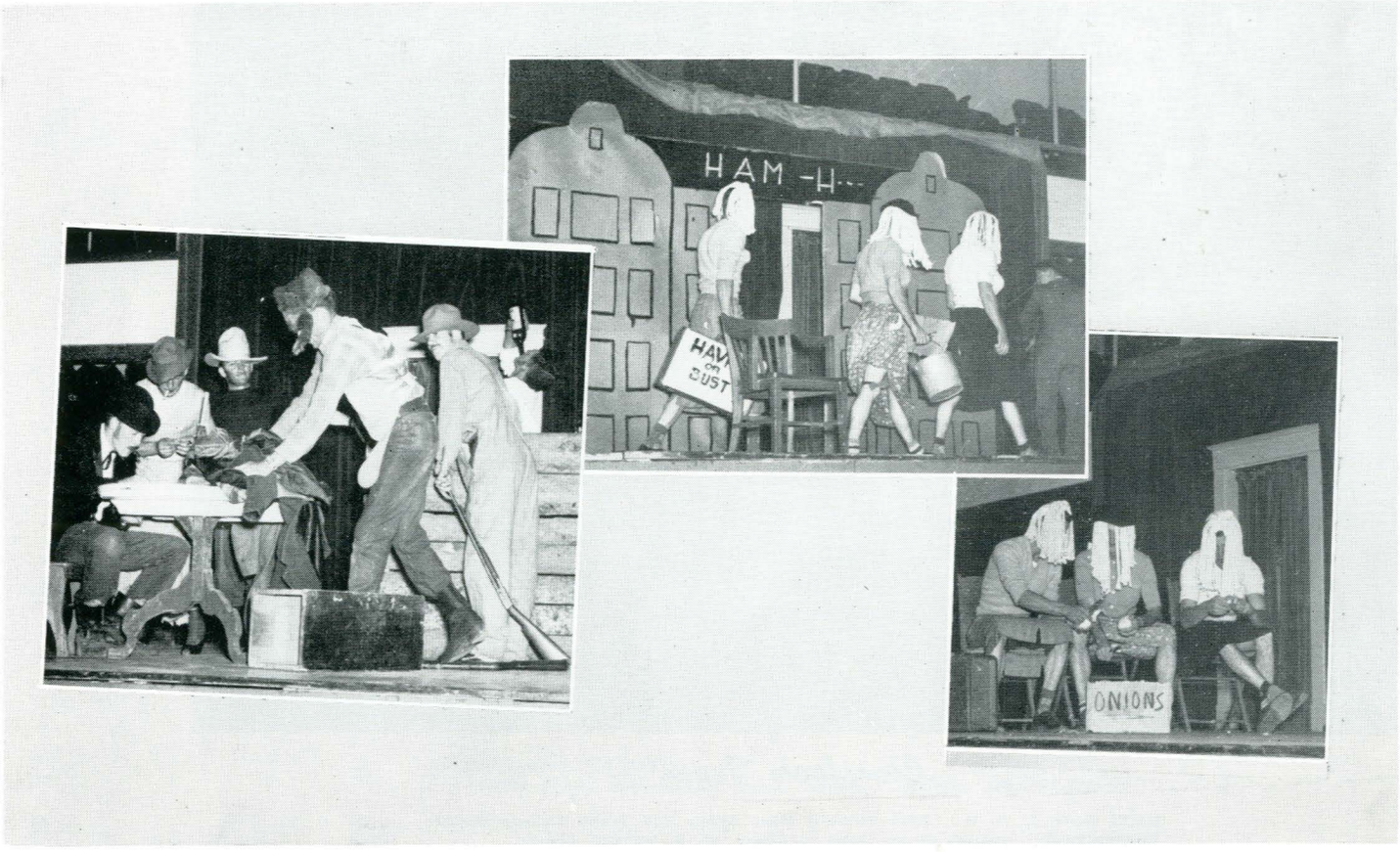


A typical afternoon at the Gridiron. Picket line. My tears are sincere.

Shades of the flapper and the drugstore cowboy—whence came these shining specimens of Flaming Youth? Homecoming, 1949, was highlighted by the Variety Show, featuring skits and songs on the theme of the Gay Nineties and the Twenties, in honor of the two classes of alums being honored this year. Don Trueblood, of the English department, was in charge of this display of talent and old clothes—it was all there, from the Barbershop Quartet to the Charleston.



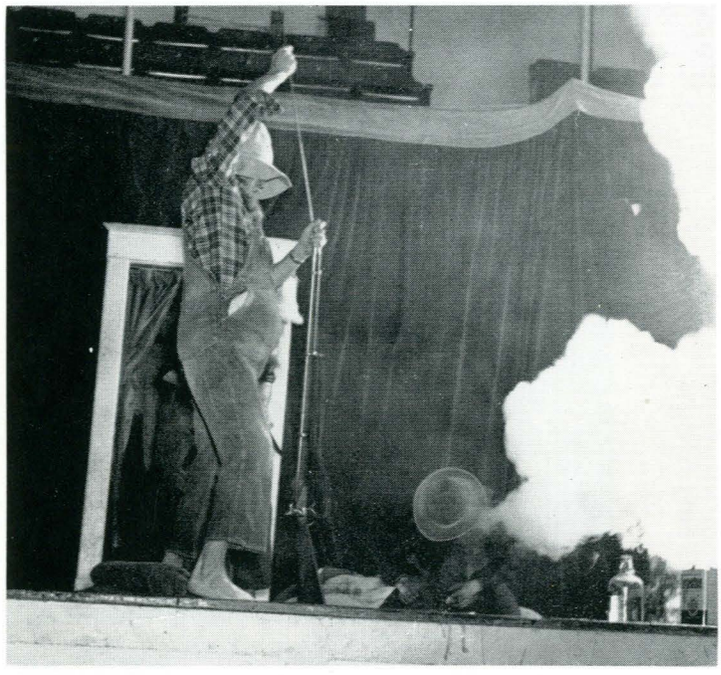

"What Happened?"

# Judging Teams



## Livestock Team

BACK ROW, L. to R.: John Stewart, Miles Swan, Bob Sauke, Delbert Carter
FRONT ROW: Charles Elliott, John McCleary, F. S. Willson, Coach.



## Wool Team

BACK ROW, L. to R.: Dick Cassutt, George Watson, Bob Siebrasse.
FRONT ROW: C. Hughes, Coach; Howard Teglund.

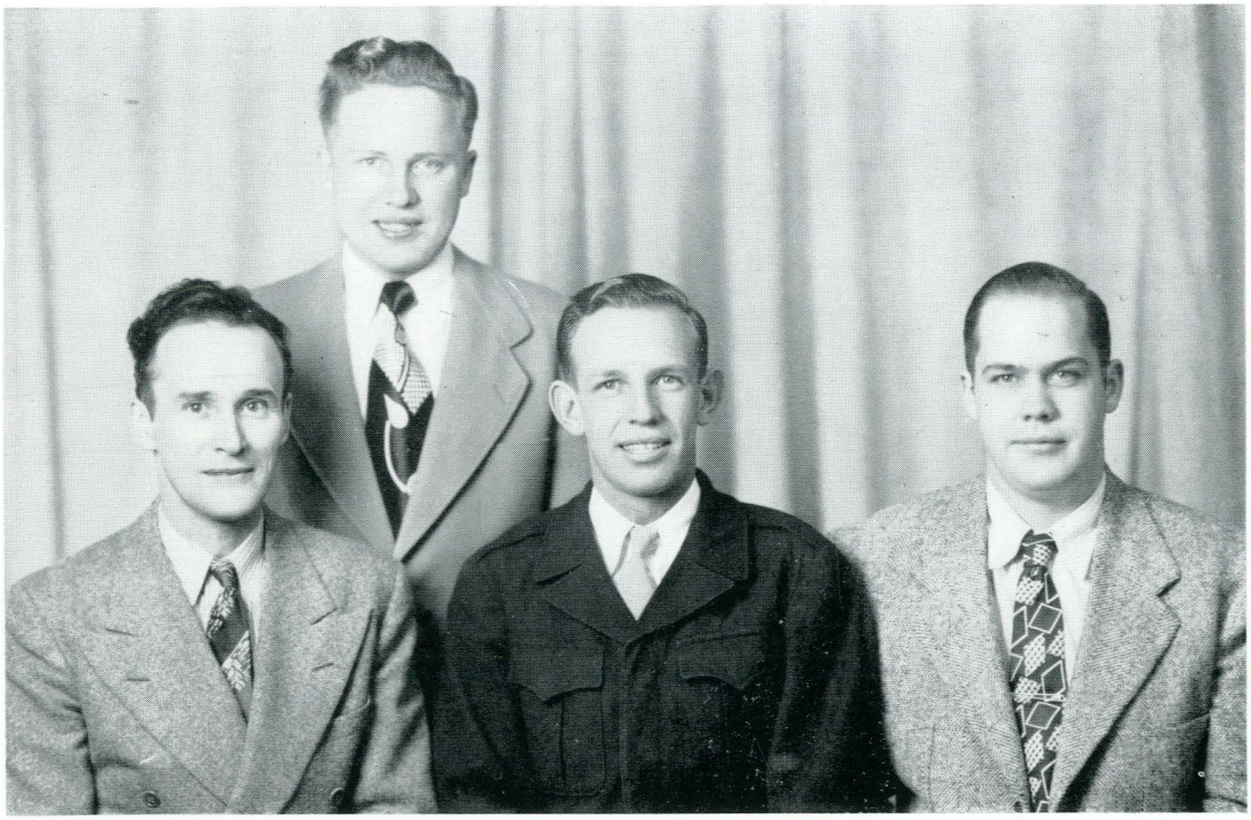

## Dairy Manufacturing Team

BACK ROW: Ed McHugh.
FRONT ROW: John Brence, Coach; Howard Crumbaker, John H. Nelson.



## Dairy Production Team

BACK ROW, L. to R.: E. A. Keyes, Coach; Don Bratton.
FRONT ROW: Keith Nordheim, Bill Hawkins, Stewart Miller.

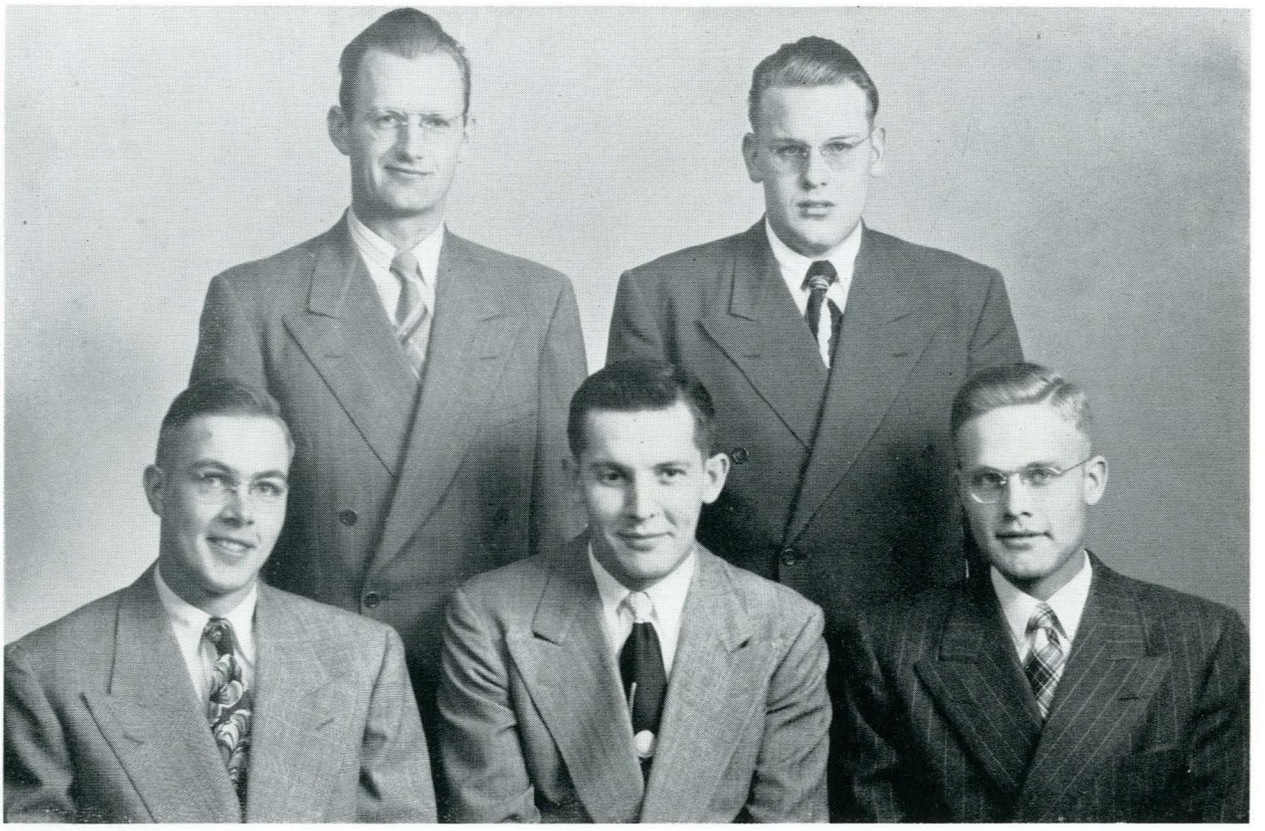

## *Grain Team*

BACK ROW, L. to R.: Frank Petr, Coach; Darrell Goodmunson.
FRONT ROW: Wyman Nyquist, John Kolar, Howard Willson.

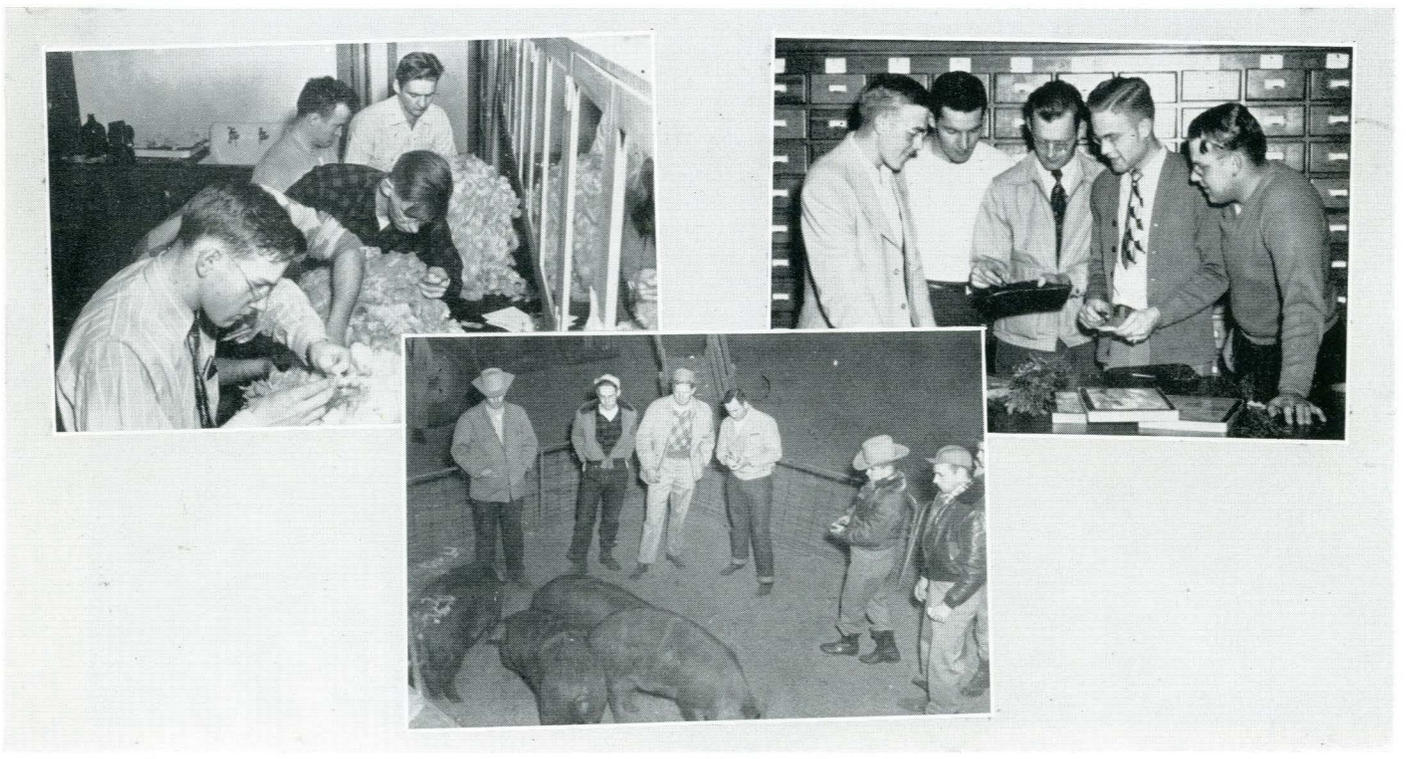

Such intense concentration. What is it, anyway?

Judging.—I can think of a lot of other things I'd rather judge.

Looking for fleas?

# Little International

This is the Big Moment for the Aggies, and they do themselves proud in their livestock displays. Little International is a two-day affair and includes everything from cattle showing to a greased pig chase. All very interesting, especially the latter. Harvest Ball Queen, Colleen Korell, reigns here. Most everyone on campus is proud of the Little International. The V. I. P. this year was Jim Paugh.



This is what all the work is for. Congratulations.

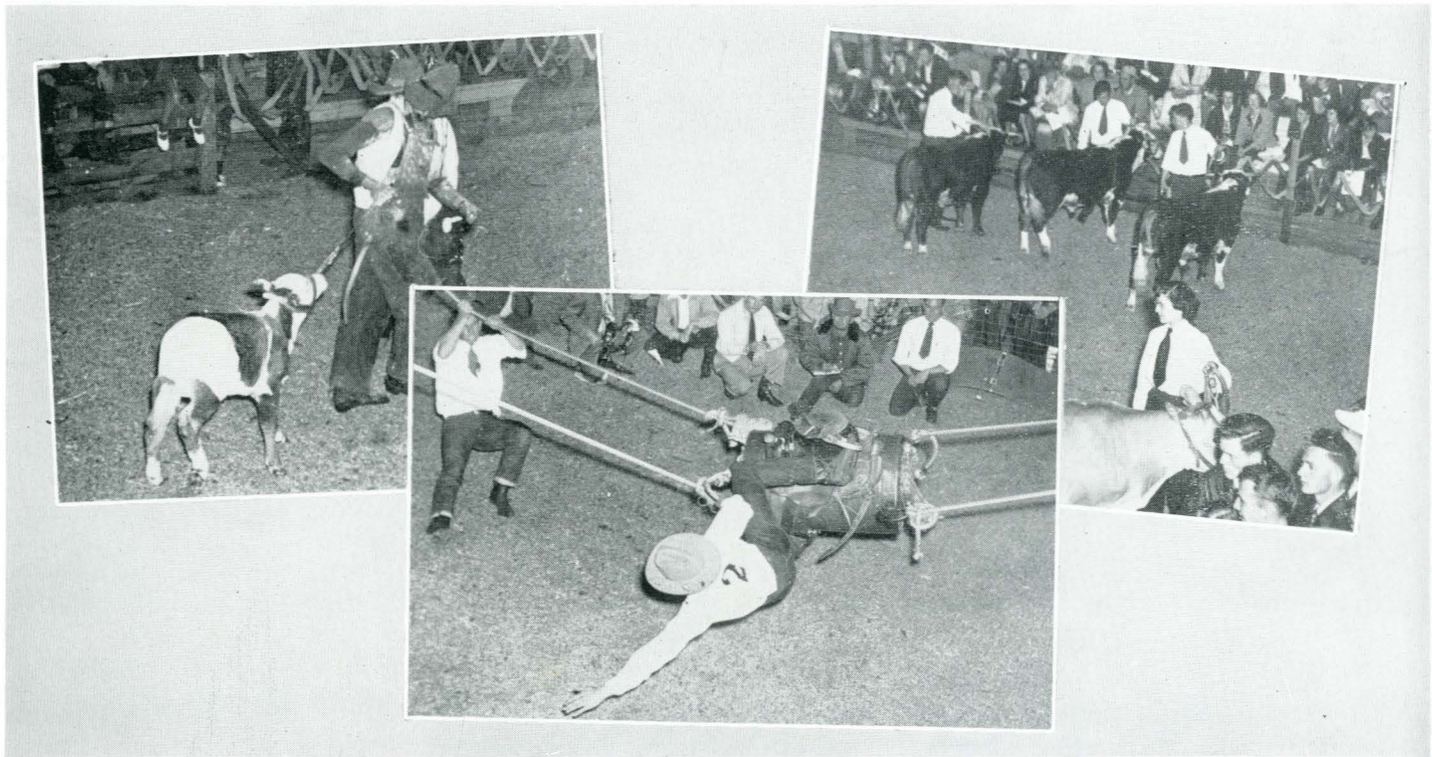

That isn't what I taught you. Roll out the Barrel. This is it!

# College Rodeo



How stubborn can a horse get?

Montana State's cowboys really shine here. Anyone who likes to sit—or try to sit—on an unhappy horse may try. Also featured, the wild cow milking contest, bull dogging, and all the thrills and spills of a good old western rodeo. Sometimes we get the urge to try one of those broncs for size, but we always manage to calm down after the first rider hits the dust—after all, here, as in football, "They also serve who only stand and watch." Got to have an audience, you know.



I hope the ground's soft.

All part of a rodeo cast.

Let 'er buck!




# Special Daze

# Registration




All you need is the right shine on the nails.

I refuse.

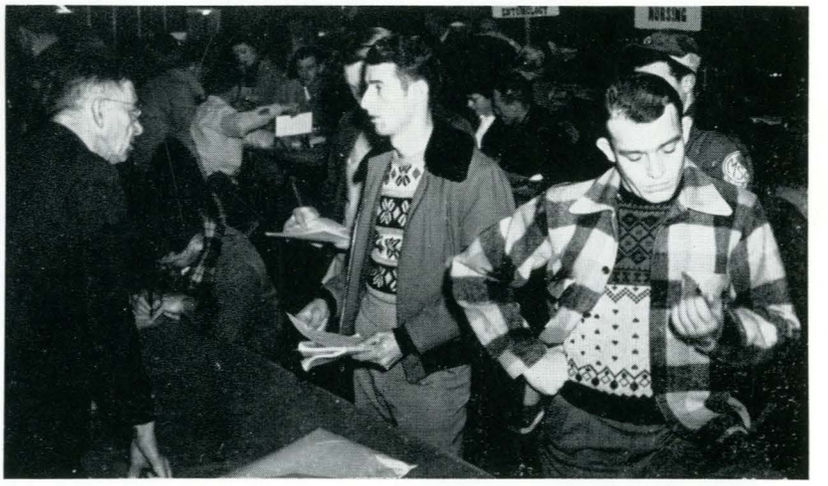

The Big Headache. An observer might notice several types of registering students: 1. the Quickie. He can register in less than an hour and loves to brag about it. Once a well-known Senior, apparently in a fit of pique, pushed a Quickie down the stairs. It was discovered later that the Senior had spent four and a half hours registering and then had to take Saturday classes and straight eight o'clock's. The jury freed him. 2. The Greenie. If the green frosh hat didn't give this one away, the harried expression would. He doesn't know what it's all about and doesn't pretend to know. This poor member of the largest class is trapped where lines are longest and competitors strongest. One Greenie, after standing in the PE line for two hours, collapsed just as she reached the desk. The PE instructor told her to stop being silly and signed her up for Correctives.

As the sun sinks in the west and we regretfully leave the deserted Tanbark, we see a limp-looking girl sitting by the English table. As we hurry by, we hear her muttering sorrowfully, "He said he was just going for coffee and by damn, I'll sit here till he gets back!"



What a Mess!



1643 to 1690, and you're a little late!



How white can it get?



Powder puff slipped.

Fangs supervise and Spurs feed (at a price) the Frosh who climb that tall hill to whitewash the M. The freshmen are routed out at an hour when they are too sleepy to resist and sent to the M in huge vans. From there, they must walk, and the walking is right straight up, too. Some never make it to the top, and those who do, find their efforts rewarded by an order to stop standing around panting and get to work.

Lunch is served on the Flagpole lawn after the job is done, and this is followed by an M-club sponsored Kangaroo Court. Here, an unwary observer may get pie in the eye, souffle in the toupee—or maybe wet woolies (and that water is COLD). After these strenuous ceremonies, students retire to really celebrate M Day, (or to curse it, depending upon whether or not they spent the morning on the M.)



It's further than it looks, and that lime is heavy.

It's a long trip down, but longer up!



# "M" Day

# Homecoming



I thought this was a sack race.



Lambda Chi Alpha's winning potatoe worm.

Organized houses were decked out to welcome alumns back to MSC. The Variety Show Friday night featured the flaming Twenties, with a dash or two of Gay Nineties. The same theme was followed by a number of the groups who had floats in the Saturday morning parade. Most important of all was the game Saturday afternoon, which was followed by a barbecue in the Tanbark. Students were a little ashamed of the tornup campus, but alumns seemed to enjoy being back, and as far as we know, there were no casualties among the older people who have forgotten how to handle MSC mud holes, ditches and sand traps.



Queen Martha Saunders and her two attendants, Margie Morrow and Peggy Fisher.




Sigma Alpha Epsilon's winning lawn decoration.



The Crisis

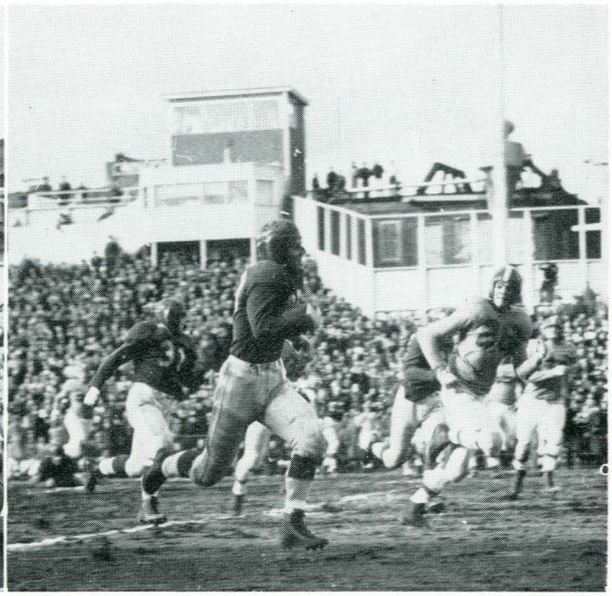

Get that man.

"Let's give fifteen for the Cats! Five! — — — Ten! — — — FIFTEEN! — — — Ray!" The Big Day of the sports year. Both schools decamped to Butte where they spent a happy day making snide remarks about each other's schools, imbibing a bit of cheer-up, and attending the game,—at least some of them attending the game. Head Stamping Grounds was the Finlen Hotel, where the lobby was crowded to bursting with jovial fans displaying pompons, crysanthemums and, here and there, a black eye. Bobcats lost the copper bowl to the Grizzlies again this year, but the party was no less jolly for the loss.



How can you do with a whistle?

Jane Dougherty and her girls leading the parade.



# Butte Game

# Christmas Sing



Softly now, boys.

Now, let's all join together and sing.



Each year, as the girls fearfully mount the treacherous bleacher steps, we wait for someone to fall through—each year no one does. But sometimes they come pretty close to it. Organized houses practiced diligently for weeks ahead in order to make a good showing at the Christmas sing. Highlight of the program was Conrad Sandvig as master of ceremonies—the chorus director had been ill for some time prior to the Sing.



The Chi Omega's give forth.



Just waiting.

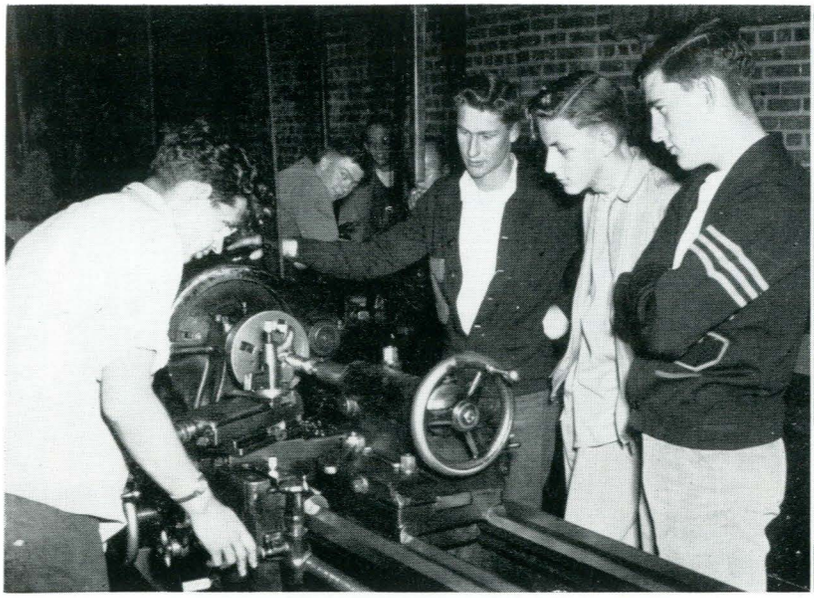

What does that do?



Getting a taste of sorority life.

Each spring, hordes of high school students descend upon fair MSC to look the place over and to take college aptitude tests—all departments, from cowbarn to art lab, do a quick housecleaning job, set up some displays and throw their doors open to the visitors—students listen to a speech or two, get acquainted with the campus—And the social life—thanks to Spurs and Fangs, who sponsor a High School Week mixer for the guests. Another important feature is the gathering of high school principals—at this time, they often interview MSC seniors about prospective teaching jobs.

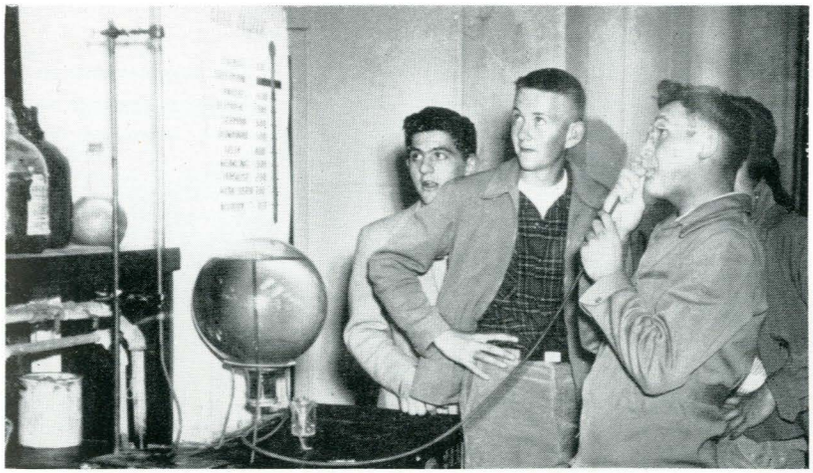

Will it blow up?



Time out for a snack, and we need it!

# High School Week

# Library

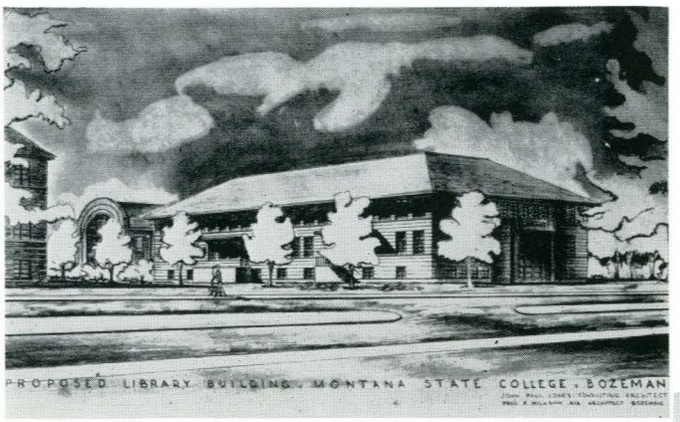


The plans.

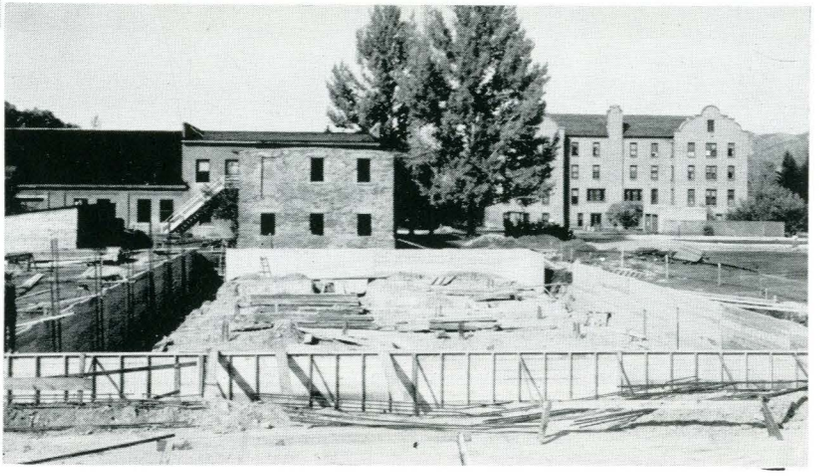

Begins to take shape.

"Pardon me, I thought I was in the Library—This is the Library? Looks like the boudoir of a rather bookish young lady." We do like it though. No matter how far it sets Architecture back in Montana, this is an improvement over the old library—trimmed as it was in molr-holr brown. Also, it's more conducive to study, smooching, or whatever else you go to the library to do.

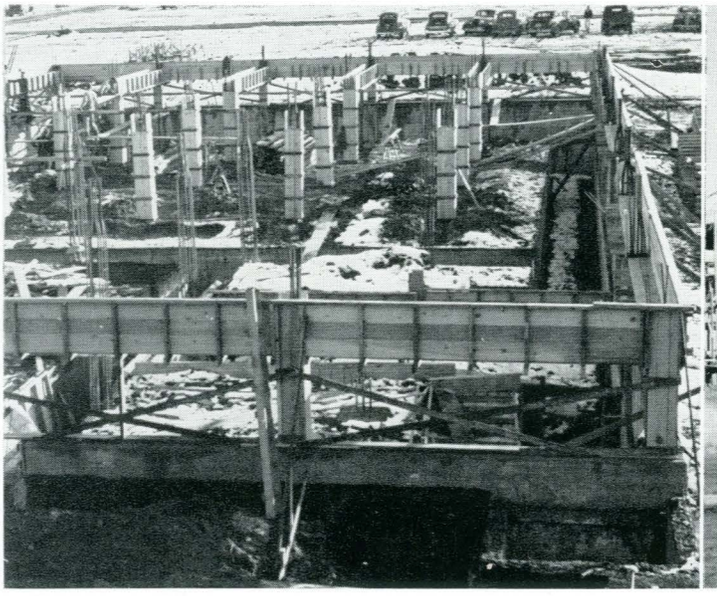

It's too cold to work now.

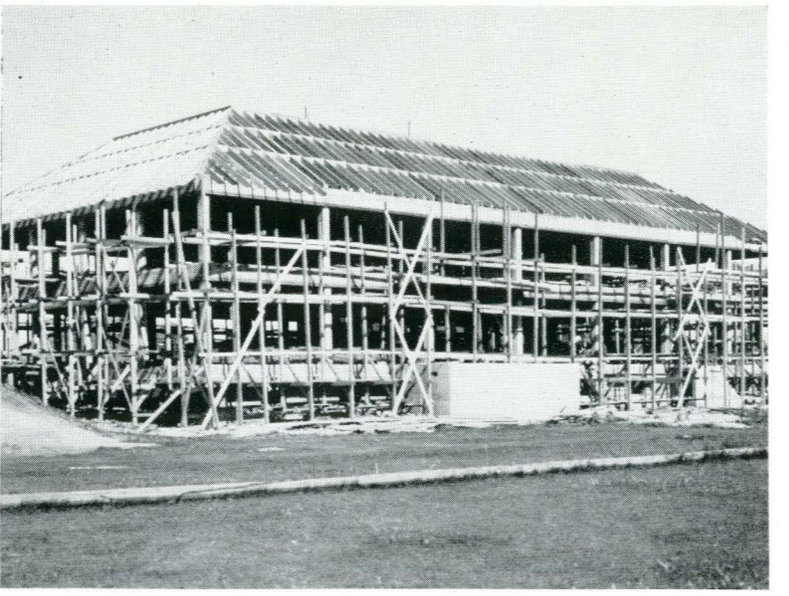

Now it begins to look like a building.




Moving Books.




The easy way to move books.

Dedicated in the spring after being open all winter the library seems destined to become one of the more used buildings on our fair campus. The man at the dedication service stated that the library contained some 93,000 volumes. Rumor has it that when they dedicated the old library the same 93,000 volumes were available then also. Now there we go again, exaggerating as usual. To be honest our library contains some very fine reference books for those who desire to refer.



Just so the taxpayers will know we really use it.

Just like the model.



"As men of reason we scoff
At war; as men of business
We fear it; as men of
Religion and good-will we
Loathe it; and as artists
We love it."

ERNEST RAYMOND

# *Military*





# Infantry Instructors



BACK ROW, L. to R.: Winifred Eblen, Roger Rogney, Chester Wilson, Ralph Mende, George Lehman.
FRONT ROW: Leon Konecki, Leon Rouge, Robert McCrory, Alexander Small.

# Air Corps Instructors



BACK ROW, L. to R.: Charles Nichol, James Uptain, Winston Shaw, Paul White.
FRONT ROW: Percy Fauskin, John Carr, Clarence Roitsch, G. H. Christensen.

# Fall Quarter Cadet Officers



GENE COOMBS
*Cadet Colonel*

WILLIAM ODNEAL
*Cadet Executive*

MARVIN JONES
*S-3*

GLENN JORN
*Adjutant*

## Battalion Group

## Infantry Battalion

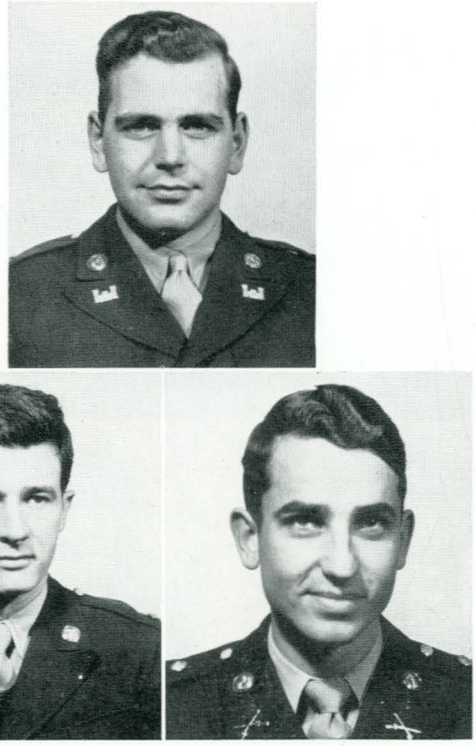

DALE ZADOW
*Battalion Commander*

EUGENE STRUCK
*Battalion Executive*

GORDON PLATTS
*Adjutant*

## Air Group



KEITH NEWBY
*Group Commander*

ROLAND SOFT
*Group Executive*

EVERETT WAAGE
*Adjutant*

EDWARD BOWER
*S-3*

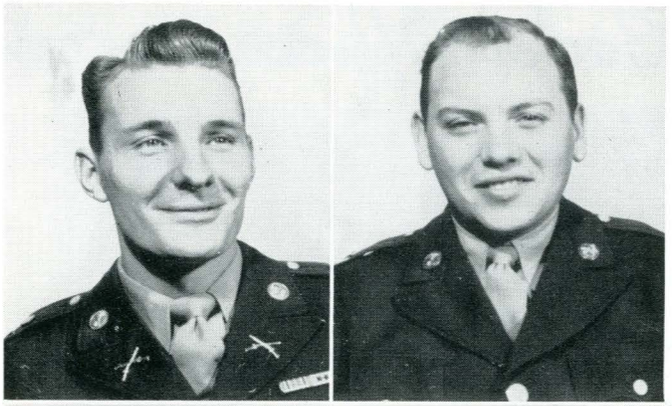

## Company A Officers

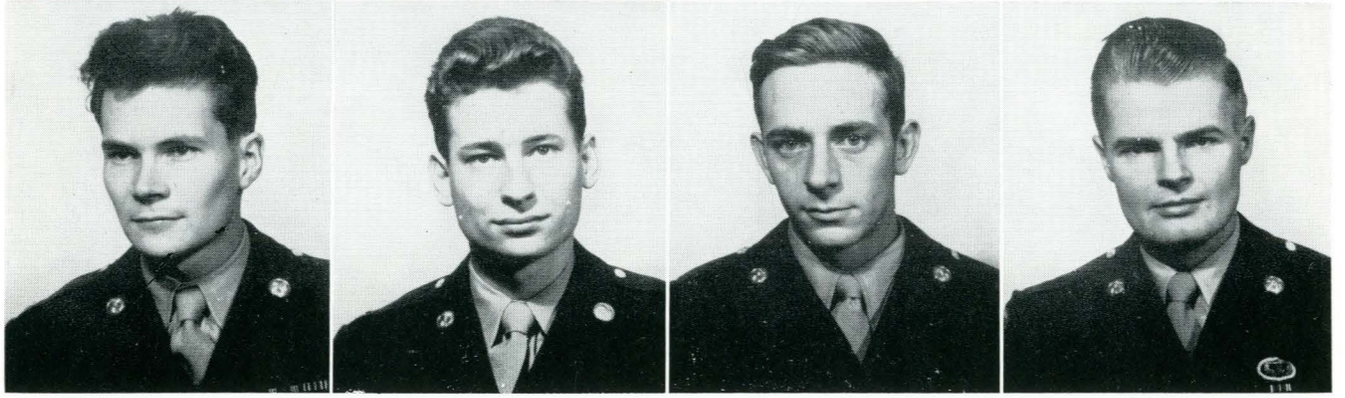

EDWARD KRISMAN
*Company Commander*

JAMES SNELL
*Executive Officer*

EMILE RUFFIER
*Platoon Leader*

EDWARD WEBSTER
*Platoon Leader*

DAVID FORSYTHE
*Platoon Leader*

RICHARD LORENTZEN
*Platoon Leader*

# Infantry

## Company B Officers

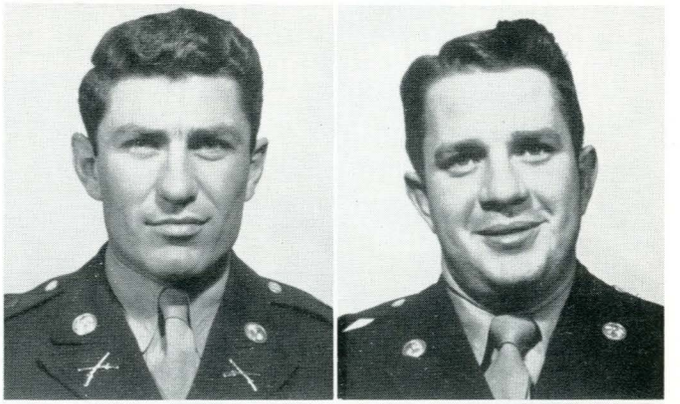



CECIL CLARK
*Platoon Leader*

EVERETT CUMMINGS
*Platoon Leader*

ADAM MARSHALL
*Company Commander*

DOUGLAS HOCKSTRA
*Platoon Leader*

JACK CROSBY
*Executive Officer*

OTTO STEVENS
*Platoon Leader*

# Company C Officers







EDWIN JACOBSON
*Platoon Leader*



HERBERT JAMES
*Platoon Leader*



DAVID NORTON
*Company Commander*

BERNEY JONES
*Platoon Leader*



WILLIAM HANSER
*Executive Officer*

EDWARD NAEGELI
*Platoon Leader*

# Infantry





# Company D Officers



DARRELL IRWIN
*Company Commander*

JOHN DARLOW
*Platoon Leader*



JIM LESLIE
*Company Executive*

RAY ECTON
*Platoon Leader*



RAYMOND LEVRA
*Platoon Leader*

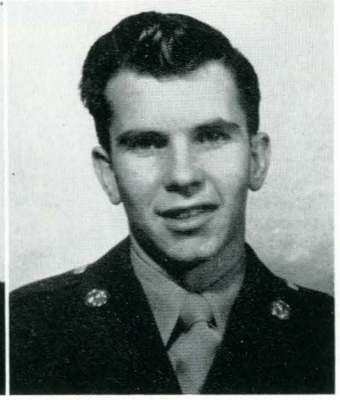

CHARLES PEARSON
*Platoon Leader*

# Air Squadron A Officers

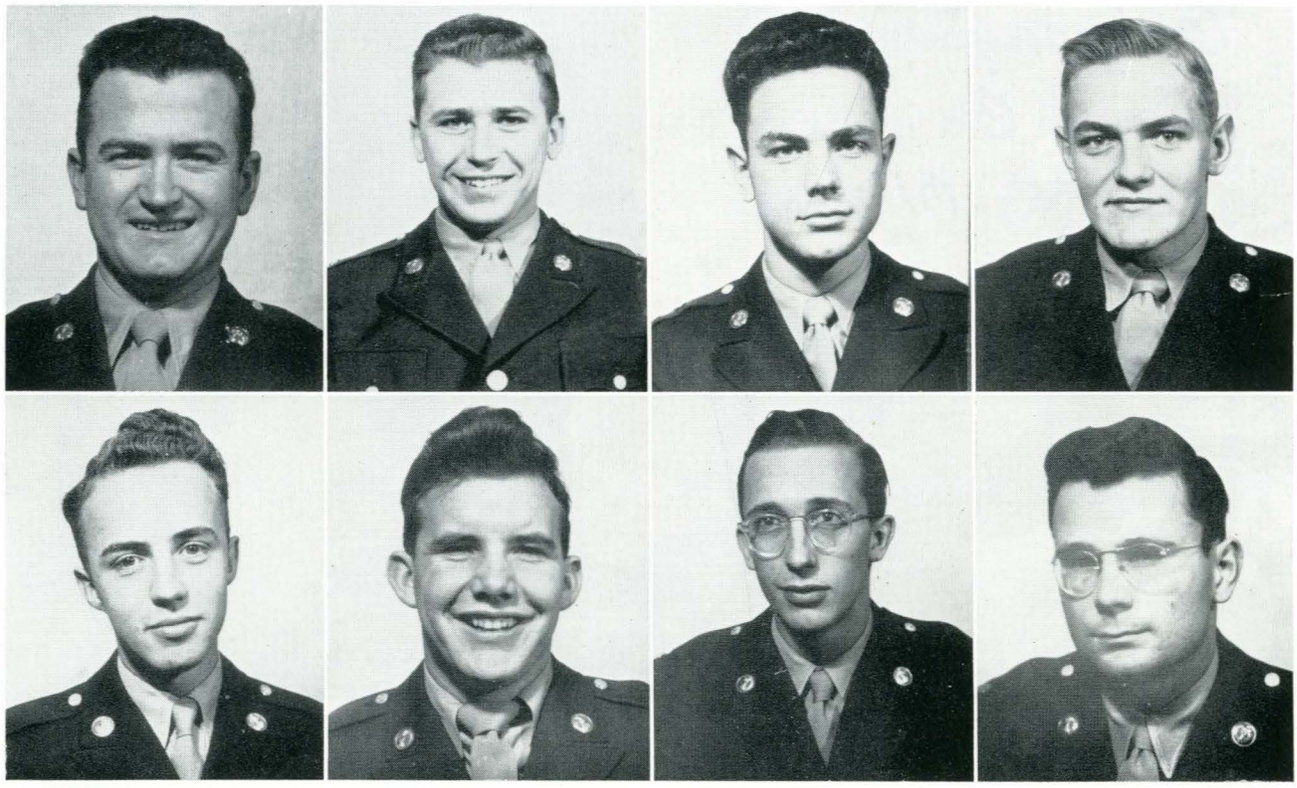

LEONARD ETCHART
*Squadron Commander*

FRANK RITTER
*Flight Leader*

GEORGE WATSON
*Squadron Executive*

PAUL SHIELDS
*Flight Leader*

GEORGE BOWER
*Flight Leader*

LARRY SCHROEDER
*Flight Sergeant*

WILLIAM GRAYBOW
*Flight Leader*

CHRIS SMALL
*Flight Sergeant*

# Air Squadron B Officers



OWEN SPEAKER
*Flight Leader*

JIM SHERROW
*Squadron Commander*

GARY WETZSTEON
*Flight Leader*

ROY PITSCH
*Executive Officer*

DWIGHT VADNAIS
*First Sergeant*

JAMES ESMAY
*Flight Leader*

HARRY MEIER
*Flight Sergeant*

EDWARD SHELTON
*Flight Leader*

JAMES SCHRUMPH
*Flight Sergeant*

# Air Squadron C Officers

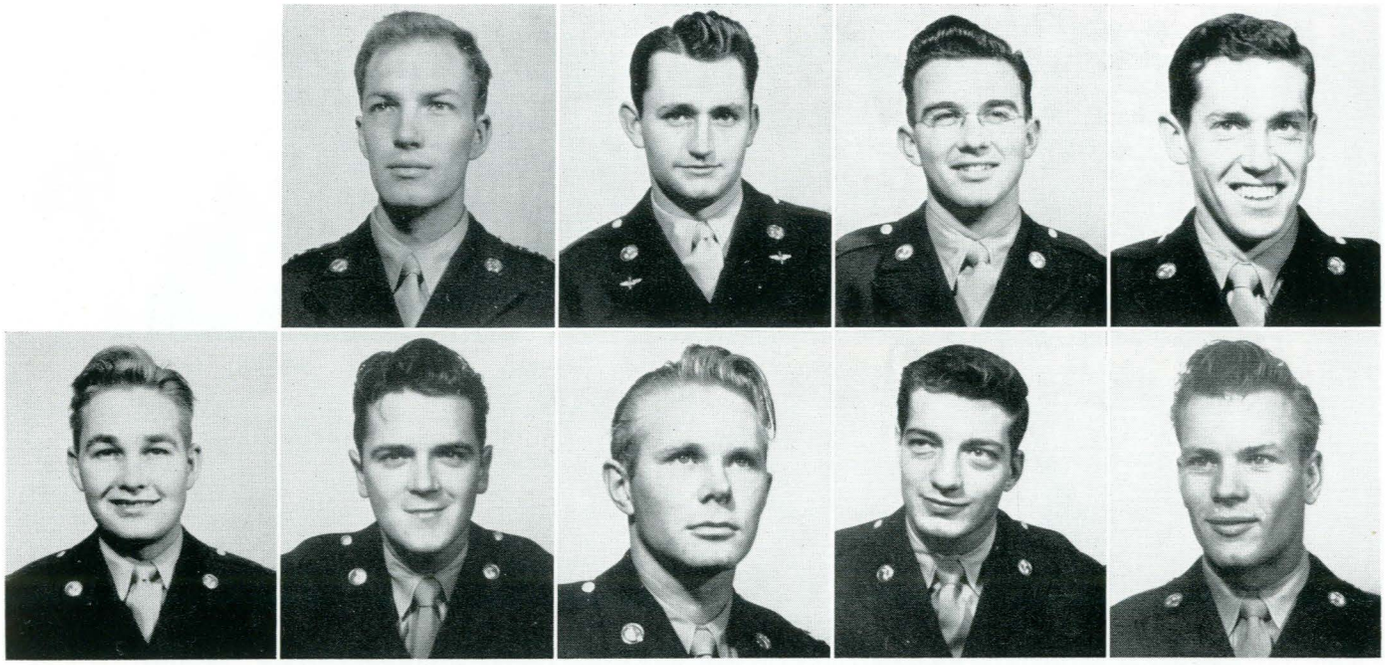

RUSSELL GUSTAFSON
*Flight Leader*

JACK MILBURN
*Squadron Commander*

JAMES KINGSBURY
*Flight Leader*

ROBERT STEWART
*Executive Officer*

DONALD PETERSON
*First Sergeant*

JAMES BROWN
*Flight Leader*

GENE STERGAR
*Flight Sergeant*

THOMAS DRUMMOND
*Flight Leader*

FRED WESTMAN
*Flight Sergeant*

# Air Squadron D Officers

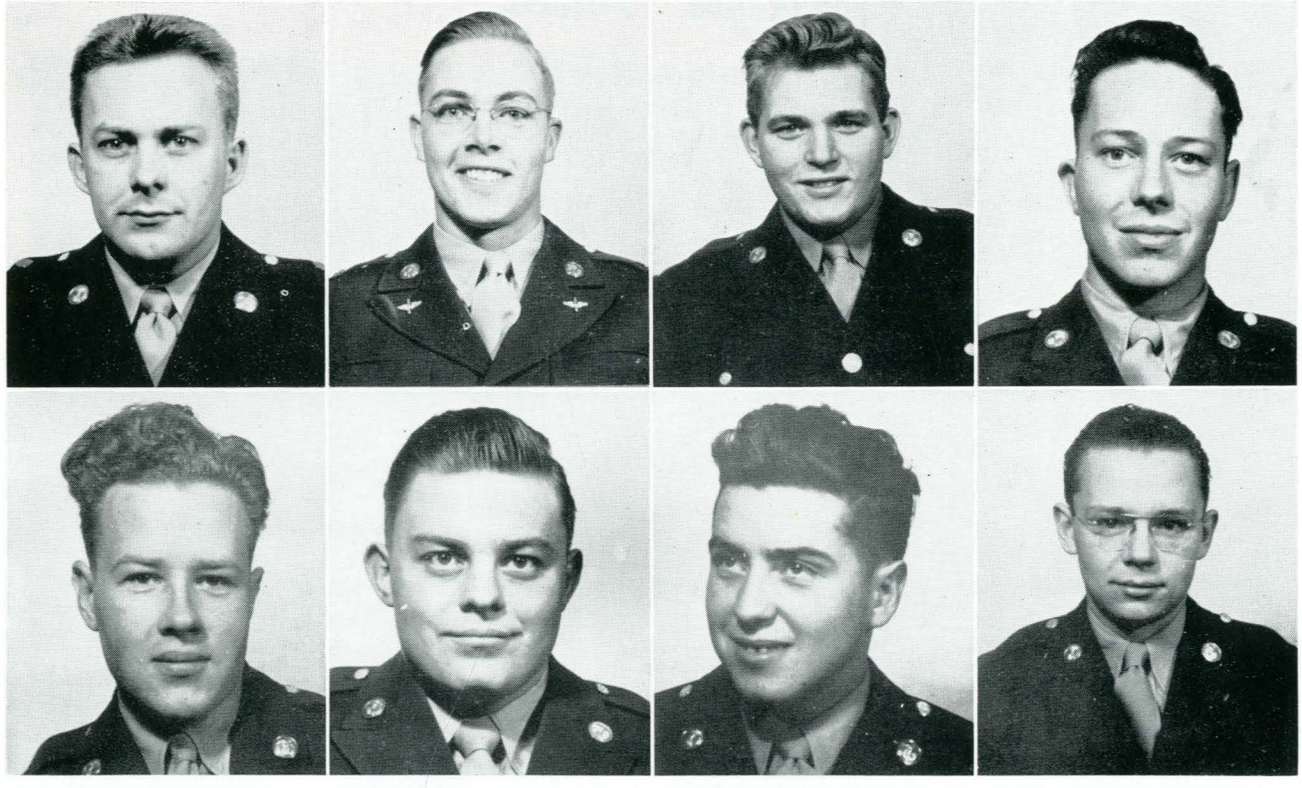

RALPH DAY
*Squadron Commander*

HERMAN MOORE
*Flight Leader*

WYMAN NYQUIST
*Executive Officer*

GUNTHER RAHNEFIELD
*Flight Leader*

RICHARD V. GOULD
*Flight Leader*

JAMES ROGERS
*First Sergeant*

KARSTON KORSLUND
*Flight Leader*

JAMES BRENNON
*Flight Sergeant*

# Air Squadron E Officers

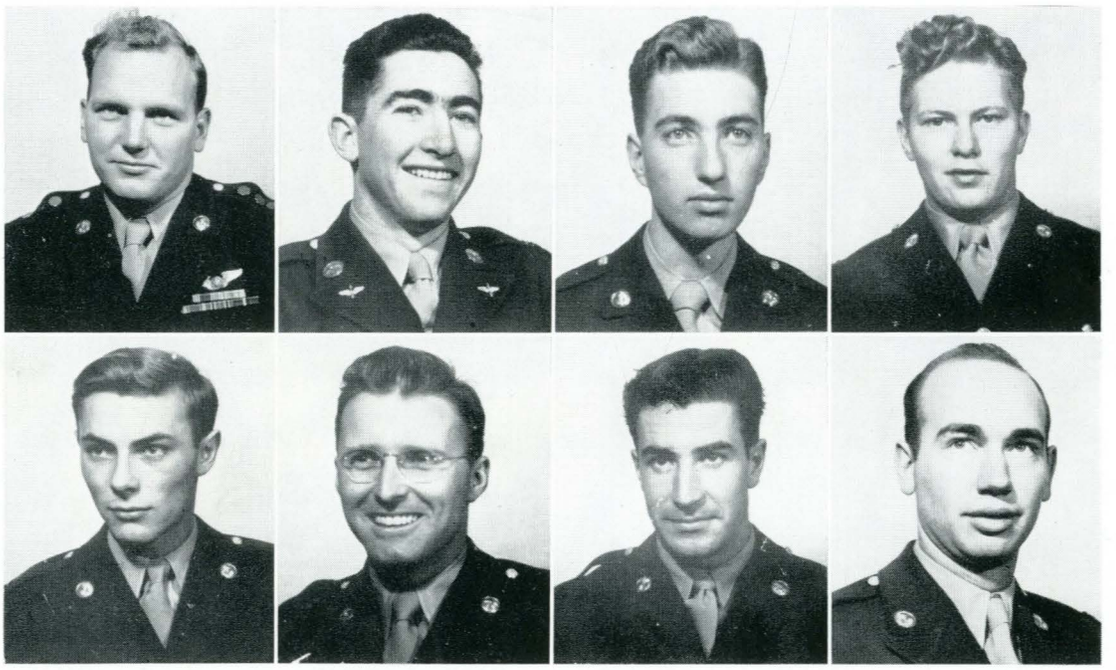

JOHN CLARK
*Squadron Commander*

MARVIN BEATTY
*Executive Officer*

PATRICK DOHERTY
*Flight Leader*

DONALD HANTO
*Flight Leader*

BILL HUPP
*Flight Leader*

RUANE DUNLAP
*First Sergeant*

PHIL HAUCK
*Flight Sergeant*

LLOYD REDER
*Flight Sergeant*

# Rifle Team



BACK ROW, L. to R.: Ed Krisman, Don Newby, Charles Beers, David Lynch, Gale Goyins, Donald Marshall.
FRONT ROW: Charles Smith, Guy Wagner, Robert Raftery, Robert Eyman, Earl Kleinfelder.

# Saberettes



BACK ROW, L. to R.: Beth Rossignol, Patsy Smith, Bonita Hayes, Corrine Galt, Jean DeVoir, Anna Ronning, Gerry Kay Hardy, Beth Stone, Arlene Lang, Bertie Wilson, Ellen Jean Manthey, Dolores Goodrich.

SECOND ROW: Velma Miles, Florence Howanach, Mary Lou Botts, Lauris Collison, Patricia Nelson, Barbara Bertholf, Phyllis Van Vorous, Kathleen Whelan, Colleen Korell, Ellen Pearson, Alice Brown.

FIRST ROW: Barbara Krey, Marjorie Shuyler, Pat Kendley, Nancy Nye, Greta Gay, Phylis Cavanaugh, Marga Hosaeus, Margie Morrow.



L. to R.: Margie Morrow, Phylis Cavanaugh, Nancy Nye, Greta Gay.



Jack Marquis 1949 recipient of the Galt Memorial.



Put another nickel in, in the . . .



## Company A

SIXTH ROW, L. to R.: Frank Holloway, David Tetrick, James Woodburn, Robert Graham, Tyrus Matsuoka.

FIFTH ROW: Darrell Barrick, Edward Spang, William Stephenson, LeRoy Albrecht, Robert Kay, Joseph Jaskot.

FOURTH ROW: Fred Shagina, Robert Weast, Gail Stensland,, Charles Clark, Richard Porte, William Hunt.

THIRD ROW: Taylor Wyman, Eugene Horton, Paul Wetzsteon, Leo Durham, Paul Muneta, Kenneth Fender.

SECOND ROW: Robert Nugent, Harrison Fagg, Robert Klay, John Reynolds, David Lynch, Allan Wang.

FIRST ROW: Hayden Elliott, Tom Bryan, Carl Tucker, Glenn Skaalure, Leonard Buell, John Bawden, Harry Harrity, Jack Cassidy.



## Company B

FIFTH ROW, L. to R.: Marion Hamblen, Robert W. Jones, James McDonald, Noral Johnson, Edward Jones, William Bradford, Rolla W. Lowery.

FOURTH ROW: James Hill, Glenn Coughlan, William Tompkins, William Chase, Leo Schroeder, Lawrence Powell.

THIRD ROW: Charles Fahlgren, Raymon Trower, Roger Tunnicliff, Robert T. Hafferman, man, Loris Hamlin, Clarence Pile.

SECOND ROW: Robert Lowery, Kenneth Pinkerton, Darrell Parvinen, Perry E. Oakley, Kurtis Ueland.

FIRST ROW: Henry Stokke, Walter Loo, William Armstrong, Ernest Fries, Gerry Fullerton, Vernon Sodergren.

FRONT ROW: Jerry Border, August Hein, James Hoiness, Ronald Holm, Kirk Walton, Robert Richards, Bill Hursh, Allan Ranta.



## Company C

SIXTH ROW: Jack Wolf, Frank Dorsey, James Taylor, Robert Dundas, Richard Pulis, James Mauws.

FIFTH ROW: Robert Laing, John Bowdish, Fred Peterson, Robert Tinnes, Barry Wood, James Mead, Robert R. Hill.

FOURTH ROW: Paul Andrielanas, Robert Romek, Robert Jorgenson, Richard Aldworth, John Parker, Charles Grossman, William Dimich, Robert Wensel.

THIRD ROW: Robert Quenemoen, Robert Zion, Donald Hammer, Wallace Norley, Kendall Fuller, Gordon Lund, William Neel.

SECOND ROW: Don Eastman, Neil Hart, Roland Mosher, William Randash Jack Barisich, Fletcher Bennett, Robert Gray, Louis Eblen.

FIRST ROW: Charles Wrighter, Robert Eyman, James MacMillan, Earl Kleinfelder, Myron Strand, Wallace Tucker, Richard Ushijima, Harold Treweek, William Taylor.

## Squadron A

SIXTH ROW, L. to R.: Wm. Ottem, Everett Cloniger, George Thompson, Neil Larsen, Robert Shular, John Demko.

FIFTH ROW: Jay Huller, Paul Brohaugh, Wallace Yates, Gerald Ragland, Charles Woods, Raymond Torrell.

FOURTH ROW: Marvin Costello, Charles Gustafson, Alfred Christofferson, John Dorn, George Robinson, Richard McGahan.

THIRD ROW: Harrison Arndt, John Farnam, Richard Good, Jake Jabs, Donald Sivertson, Grover Anderson.

SECOND ROW: Robert Hurst, Donald Anderson, Earl Dedman, Ralph Kenyon, Gale Goyins, Armon Eggen.

FRONT ROW: Clark Spain, Jack Lentfer, Benjamin Hoffman, Fred Sielbach, Elmer Armstrong, Miles Dress, Medford Stapleton.



## Squadron B

SIXTH ROW: L. to R.: Allen Spurgeon, David Schneekloth, Danial Sweeney, Erle Gross, Louis Welch, John Wickersham, Fred Davison.

FIFTH ROW: Willis McClarty, William McLendon, James Carrig, Norman Wixson, Robert Lane, Robert Bergan.

FOURTH ROW: Charles Shelton, John Peretti, Joseph Wright, Ralph Heiken, Theodore Anderson, William Gustafson, William Chilcote.

THIRD ROW: Oscar Schindelar, Robert Thomas, Norman Nelson, Erwin Stensvad, Michael McDonough, Palmer Larsen.

SECOND ROW: Lester McMillan, William Jackson, Theodore Phillips, Pat Young, Dean Wollaston.

FRONT ROW: Myron Rogenes, Milford Sherman, John McHugh, David Waldorf, Duane Wilson, George Deschamps, Joe McKethen.



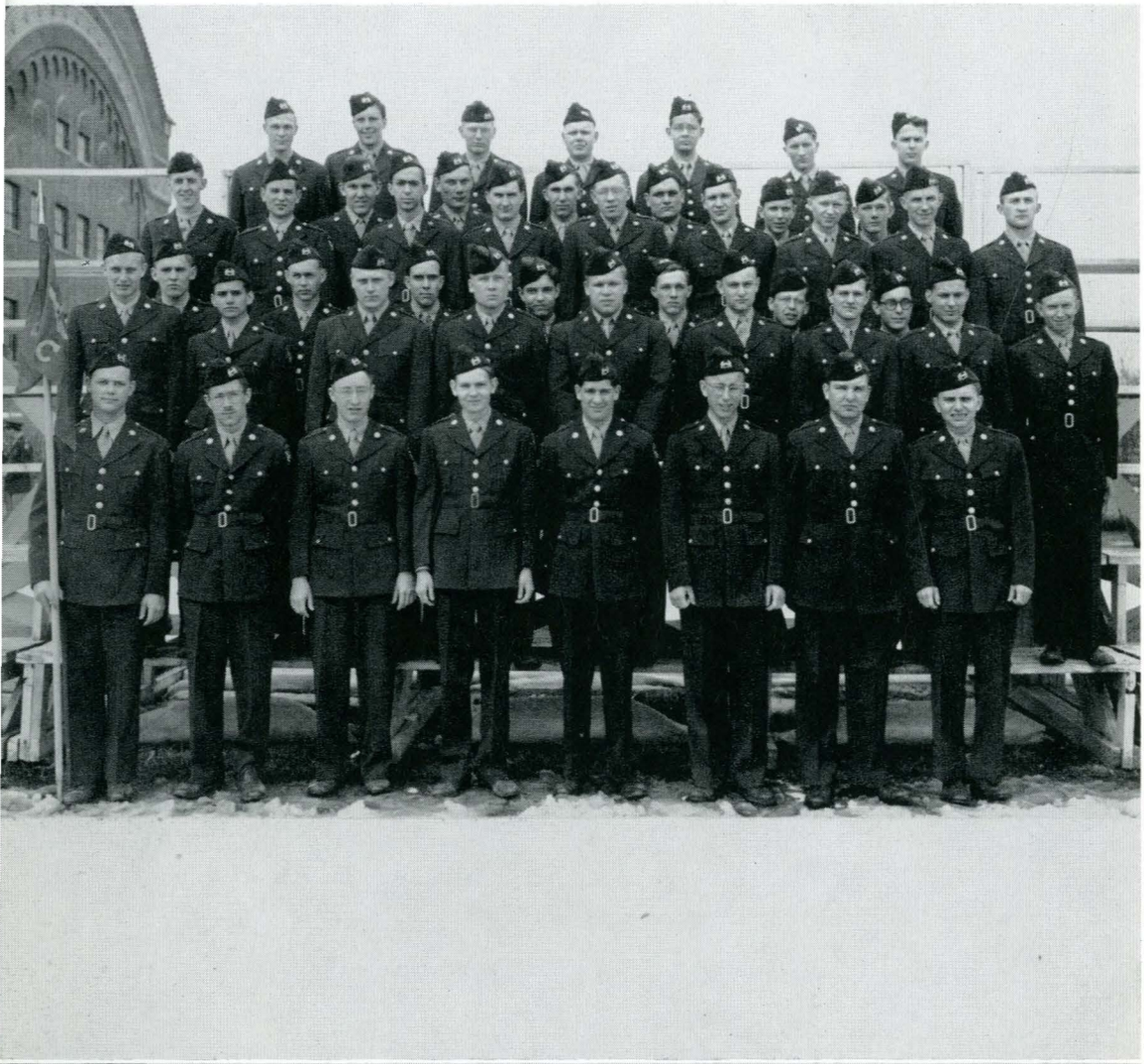

## Squadron C

SIXTH ROW, L. to R.: Gene Peterson, John England, Leonard Larsen, Elvin Uhdahl, Edward Olson, Warren Baker, James Jackson.

FIFTH ROW: Robert Miller, Eugene Kirchner, John McKenna, John Simonfy, Richard Borsheim, Robert Smith.

FOURTH ROW: Robert Madison, Ernest Valach, Joseph Fritz, Burtis Meyer, Everett Martinelle, Milton Butler, James Hogan, Robert Bennett, Lester Bachman.

THIRD ROW: Robert Saunders, William Cunningham, Everett Gee, Gene Haun, Jack Sohl, Wayne Chestnut, Nohl Petersen.

SECOND ROW: Robert Hanson, David Bartlett, Dwight Shunk, Ronald Flinn, Carl Remple, Gideon Gilbert, Fredrick Mercord, Vernon Laubach, Glenn Reichman.

FRONT ROW: Wayne Simanton, Robert Kirkpatrick, Donald Martin, William Banta, Charles Evans, Richard Gorsich, Elliott Dybdal, Robert Woodahl.



## Squadron D

SIXTH ROW, L. to R.: Martin Turley, John Teigen, Tom Bleakly, Kenneth Todd, Robert Lowney, Leroy Larsen, Don McCurdie.

FIFTH ROW: Thomas Steyaert, Emil Kuebler, John Turley, Arthur Wiedeman, Otto Schaeffler.

FOURTH ROW: George Knoble, Ernest Guenin, Gilbert Korpela, Joseph Barnett, Henri Dassonville, Charles Jenne, Mathew Garrity, Leonard Larsen, Wilbur McGuire.

THIRD ROW: Edmond Violette, Leonard Joppa, Kiel Peckenpaugh, John Howell, Robert Smith, Alvin Kober.

SECOND ROW: David Parker, John Rose, John Strunk, Thomas Downey, Duane Hagen, Donald Trotter, Arlo Swanson.

FRONT ROW: Richard Johnson, William Boylan, John Wocasek, Leonard Rohrer, Edward Hughes, Ralph Holker, Whitney Johnson.

## R. O. T. C. Band

BACK ROW, L. to R.: Edmund Sedivy, Bandleader; Gary E. Hall, Charles L. Beers, Hiel Jaccard, Donald R. Copley, William N. Lorentz, William D. Cummings.

THIRD ROW: David L. Carlstrom, Robert B. Cotner, Dean R. Lund, Larry Blake, Raymond V. Lightner, Harvey L. Pierce, Richard Jensen, Douglas L. Anderson.

SECOND ROW: Harold B. Moes, Robert P. Raftery, Ken W. Kyle, Ted Hippely, Robert D. Waters, Donald W. Lambrecht, Robert E. Schilling, Doug Allard, James R. McCann, Clarence T. Tarum.

FIRST ROW: Ernest G. Todd, James G. Allison, Lyle E. Spraggins, George R. Taylor, Robert A. Jones, Jack D. Delp, Cecil Holland, Jr., Lloyd R. Saunders, John P. Doll, George Westlake.



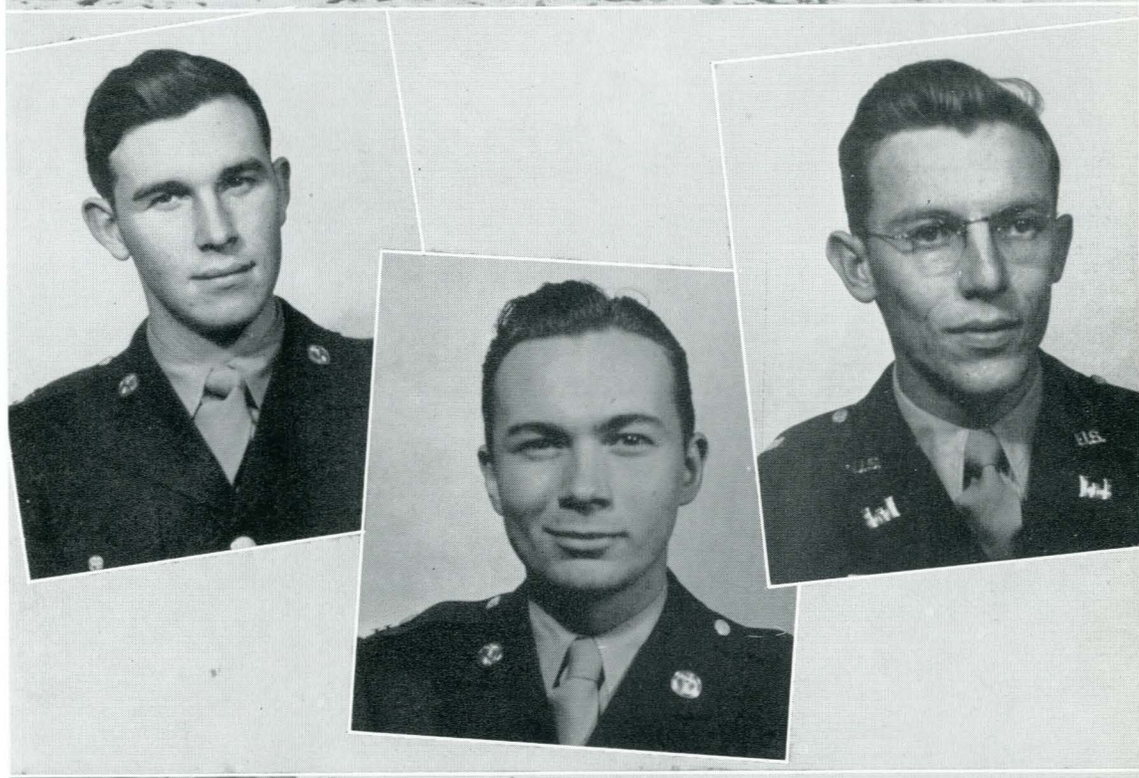

WILBUR SIMS

BILL DICKINSON

EUGENE DEHNERT

## Drill Team

BACK ROW, L. to R.: Tom Hull, Dale Kranz, Lorn Hardie.

SECOND ROW: Dick Shaw, Tom Welch, Frank Muller, Dick McConnen, Budd Sinnott.

FRONT ROW: Jack Fletcher, George Snow, Jerry Dull, Jim Brown, Jim Dersham.



And pomp and feast and

Revelry with mask and

Antique pageantry.

L'ALLEGRO—Milton

# *Organizations*





# Alpha Gamma Rho

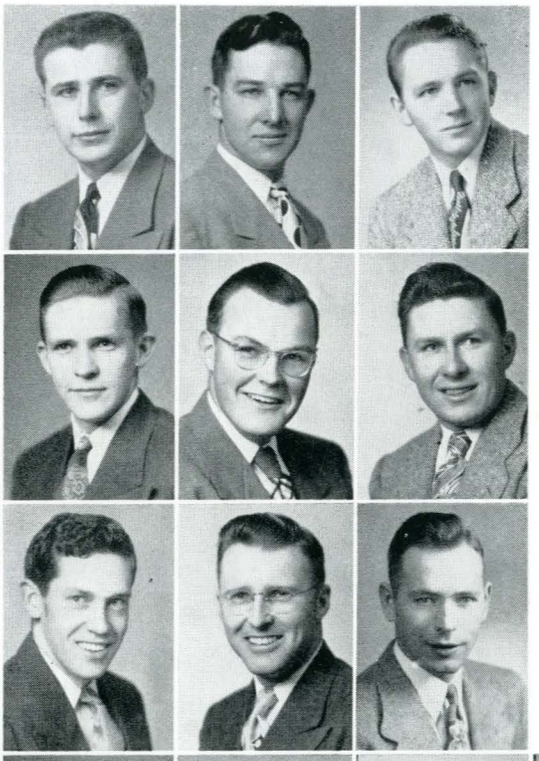

George Watson
Buck Allen
Jerry Border

Bill Boylan
Don Copley
Marvin Costello

Tom Drummond
Ruane Dunlap
Charles Elliott

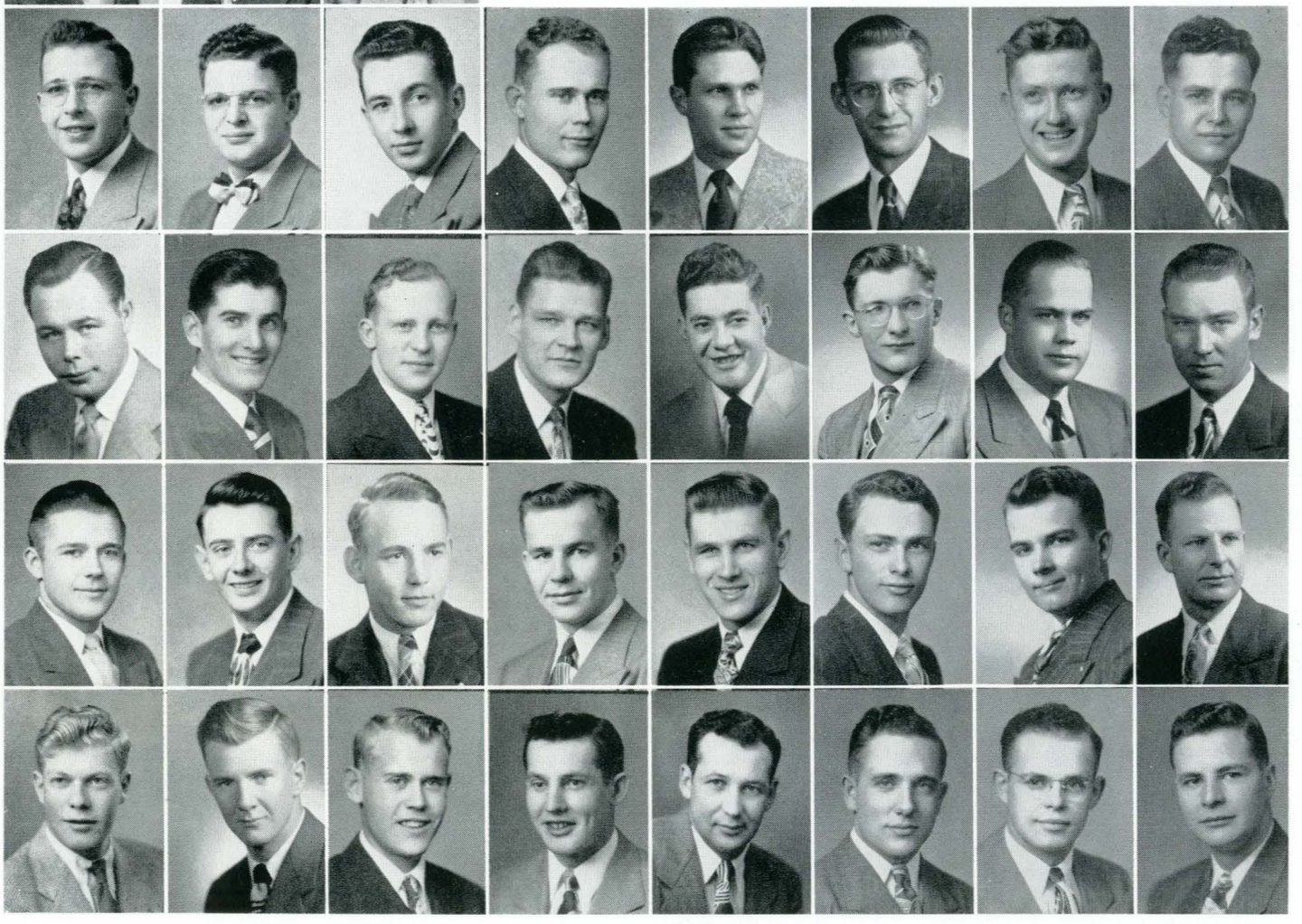

Dean Elliott
Melvin Engelstad
Gene Ernst
James Esmay

David Ferguson
Lear Flanagan
Bill Gander
John Gander

Gale Goyins
Jim Greenslate
Harold Gunderson
Eugene Hockett

Robert Hockett
Mike Jackson
James Kolar
John Kolar

Paul Krenz
Herb Leighty
Jack McDonald
Leo McDonnell

Bruce Mecklenberg
Howard Mecklenberg
Roland Mosher
William Neel

Leroy Niedermier
Jack Nelson
David Norton
James Paugh

John Paugh
Joe Quinn
Don Rose
John Rose

# *Alpha Delta Chapter*

GEORGE WATSON
*President*

JOHN GANDER
*Vice President*

RUANE DUNLAP
*Secretary*

JAMES ESMAY
*Treasurer*



These boys don't have any overly amount of plaques and front doors, but every now and then—in fact quite frequently, either or both come up missing. By now the AGR's are getting pretty cagey and know just where to go to find them. They don't have to go far. The thieves, in need of a better system of protecting their property bought a welding machine. To cement relations, the AGR and Lambda Chi pledges gave a party, and the actives not to be outdone, sponsored a street dance. Sometimes the evenings are rather cool to have an outdoor dance, but the punch makes up for it.

A very nice custom observed each year is the Sister Day Banquet held for the sisters of the fellows in the house.

The boys have been very extravagant with their pins this year. They evidently feel the pins look better on the gals.

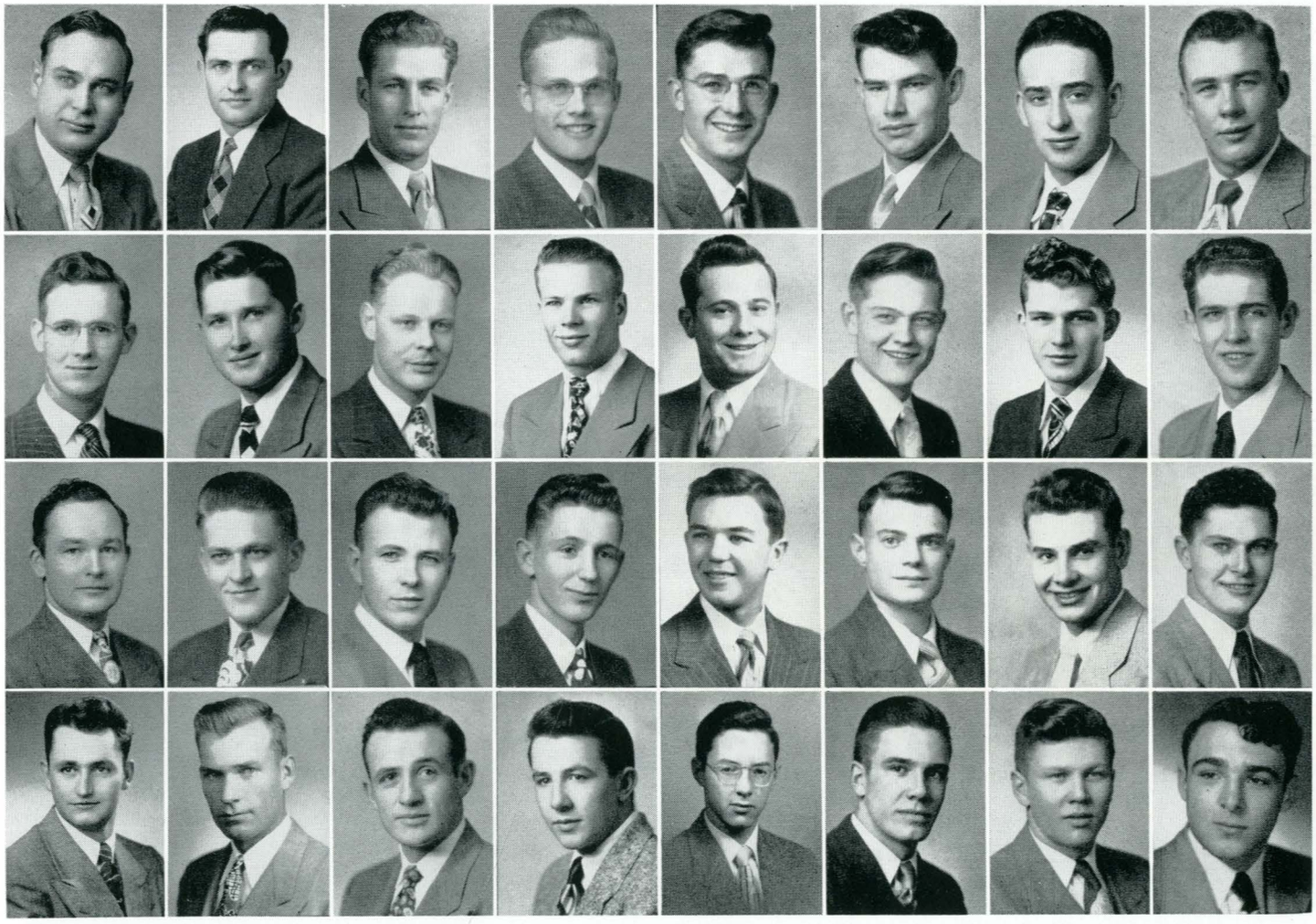

| | | | | | | | |
|---|---|---|---|---|---|---|---|
| Bob Siebrasse | Bob Thompson | Tom Veltkamp | Howard Willson | Bud Buell | Sever Enkerud | Prescott Hackett | Dick Pulis |
| Glenn Skaalure | Kenneth Todd | Don Voelker | Fred Westman | Wes Butler | Bill Fluegel | Jim Jackson | Paul Tutvedt |
| John Stewart | Harold Tutvedt | Joe Wellens | Gary Wetzsteon | Floyd DeRusha | Fred Gray | Perry Mathews | Bob Wenzel |
| Bob Stewart | Lester Vanvig | Gerald Williams | Douglas Allard | Jack Doll | Erle Gross | Pat Murphy | Paul Wetzsteon |

# Gamma Phi

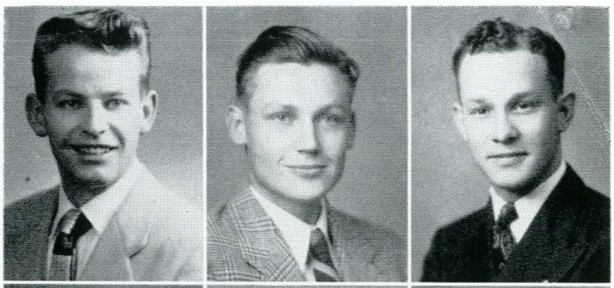

Charles Valach
John Amundson
Richard Barthelmess

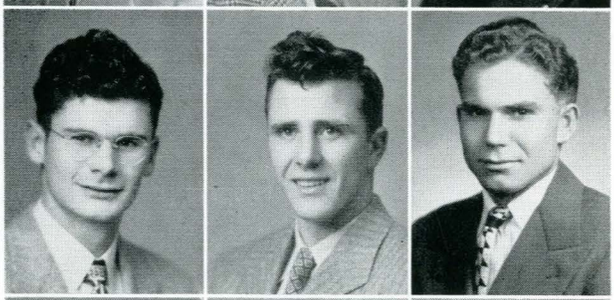

Jack Brown
Paul Butkay
George Chambers



Norman Chamberlin
Ken Davenport
John Deck

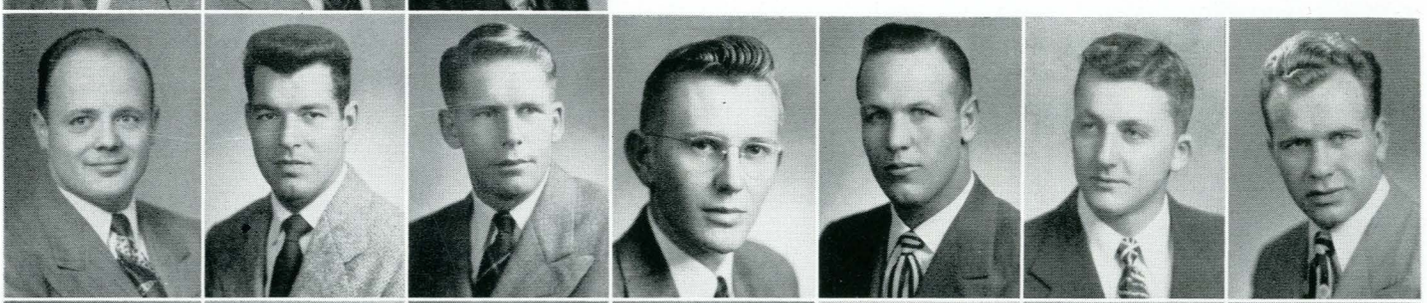

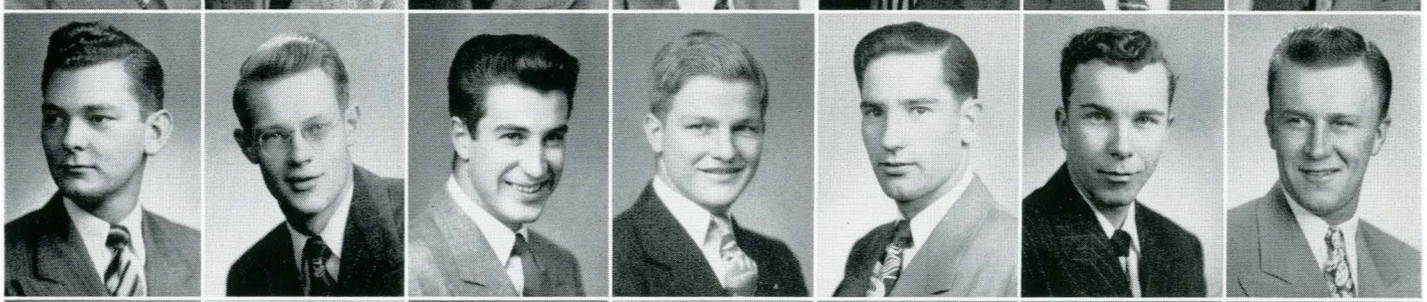

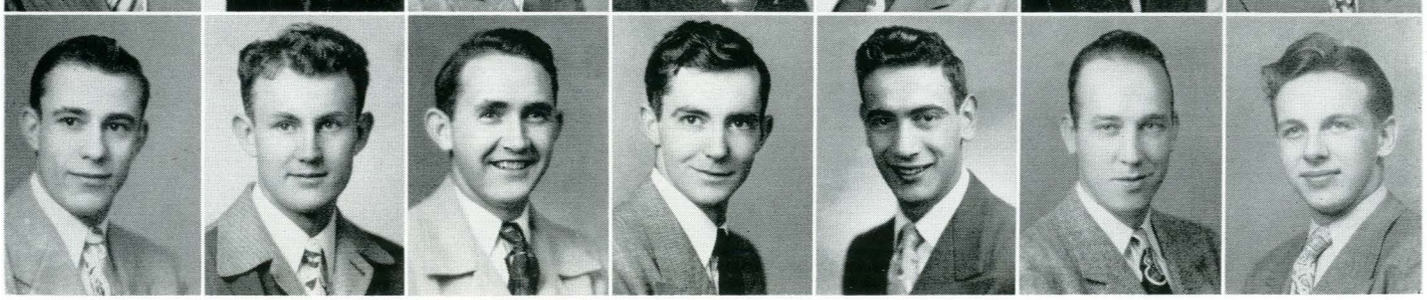

George Deschamps
Kenneth Duncan
Hartford Dusell

Harry Edwards
Robert Ekblad
R. Pat Gagner

Bobby Gemmell
Philip Hauck
Robert Hearst

John Hoff
Earl Holzknecht
Bobby Houck

Richard Kirkpatrick
James Kovack
John Lambros

Paul Malinak
Donald McCurdie
Marshall McPeek

Clayton Nelson
Paul Norderhus
Bill Otto

CHARLES VALACH
*President*

GEORGE CHAMBERS
*Vice President*

EARL HOLZKNECHT
*Secretary*

BRUCE PIERCE
*Treasurer*



The Gamma Phi's have taken steps toward their goal of establishing a chapter of Sigma Nu on the campus. They do have a bit of real estate with the intention of building a permanent house. Until then, meetings and exchange dinners are held weekly at the SUB. If you look closely at the various banquets you can pick out the fellows behind a white jacket (finally caught up with them) and a pitcher of coffee. Don't blame the guys too much if you see them in the Union constantly—they're just having a meeting!

Each year they honor the mothers of the members with a dinner and a tea.

They try like the dickens to get a little studying done and carry pretty stiff schedules. During registration, though, they study their cards especially hard to see that nothing cuts in on their social activities.



| | | | | | | |
|---|---|---|---|---|---|---|
| Bruce Pierce | Steve Puhek | Teddy Swift | Charles Whitehead | Frederick Crotty | August Hein | Neil Noll |
| John Porter | James Stephens | Ernest Valach | Keith Wright | Earl Egan | Cliff LeBrun | Emile Ruffier |
| Jay Preston | Bob Sweet | Carl Walter | Charles Barton | Richard Funke | Ray McKee | Raymon Trower |

# Kappa Sigma



Robert Smith
Duane Adams
Carl Anderson
William Arndt



Richard Bailey
Roger Briggs
William Brolin
Thomas Bryan



Hugh Butler
Max Carlson
Albert Chabai
Niles Chapman



Richard Chauner
Don Cheever
Ralph Clark
Jack Corkins



John Coverdale Robert Dean Don Elwell Roy Fountain Kenneth Green Norman Hansen Ben Hoffman Jay Jelinek Robert Morrisette Donald Marriage
Robert Cunningham Eugene Dehnert Fred Erickson Harold Fryslie Charles Gustafson Harold Hanson Ed Holm Robert Johnson James Leslie Bradley Munro
Jack Darlow Robert Dundas Richard Farrand John Goard William Hafferman David Haynes Jed Horton Whitney Johnson William Lorentz Lyle Nadeau
Dave Davidson Hector Durocher Dave Forsythe Gary Graves William Haller Ted Hippley Keith Husebye Cliff Knapp Michael McDonough Jack Nelson

# *Delta Lambda Chapter*

ROBERT SMITH
*President*

AARON SCHENK
*Vice President*

ROBERT CUNNINGHAM
*Grand Master of Ceremonies*

DAVID DAVIDSON
*Secretary*

MAX CARLSON
*Treasurer*



Supposedly these fellows believe in furthering their education. Undoubtedly that accounts for their interest in the girls across the alley.

The pledges are well trained in that there must be an inborn reverence of temperance unions and a firm belief in the uselessness of the opposite sex. Have you noticed, though, how they change by the time they are actives?

Here's something that finally got cleared up—the air needed it as you shall see. One of the girls' houses "borrowed" a few trophies and to show their appreciation left a well-perfumed dog in exchange. On top of that they scattered quite a number of hand made roses to throw the scent off of a stolen float. That was a terrible thing to do because the Kappa Sig's only swiped the wagon instead of the complete float.



Paul Nelson, Howard Peretti, Lloyd Reder, Aaron Schenck, Frank Silvey, Jack Sohl, Jack Thompson, Charles Warren, Dan Crouter, Allen Moore
William Newport, Arden Peterson, Jack Rehberg, Robert Schilling, Wilbur Sims, Robert Stayton, Carl Tripp, Gabriel Bedish, William Kotz, Roger Rumph
Nicholas Opie, Eugene Quenemoen, Alden Rongstad, Paul Scotten, Bob Siverts, Otto Stevens, John Urick, Clayton Bostic, Jack Lang, Raymond Stockhill
Jack Owen, Robert Quenemoen, Fred Rowell, Ed Sikora, Jim Snell, Ed Strong, Ted Van Vorous, John Cramer, Robert Madison, Don Trotter

# Lambda Chi Alpha



Leonard Etchart
Lyle Carden
Clarence Christiansen
Denny Condotta

Ken Fuller
Richard Hansen
Edward Hanson
Homer Hanson

Donald Hanto
Ernest Hicks
James Hill
Glenn Hungate

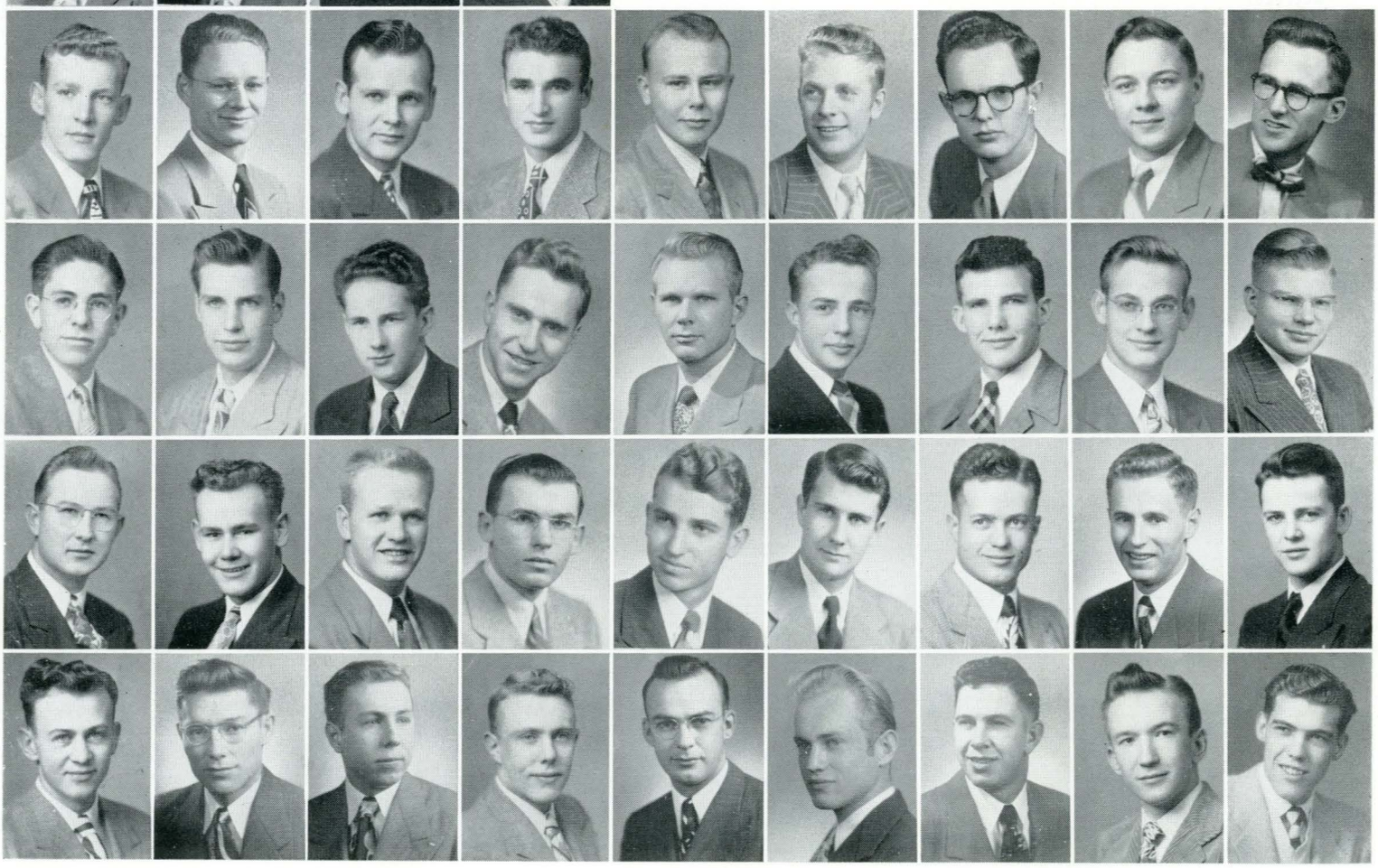

Nick Kleinschmidt
Ronald Knight
Ralph Koontz
Sammy Korsmoe

Larry Laurence
Weymeth Long
Dean Lund
James MacMillan

Robert Matsler
Richard Miller
Larry Needham
Ken Neish

Gordon Olson
Donald Peterson
Gordon Platts
James Purcell

Calvin Rimel
Frank Ritter
Victor Scovill
James Selkirk

Roger Sherman
Paul Shields
Kenneth Smith
Allen Spurgeon

Gail Stensland
George Taylor
Walter Titus
Harold Treweek

Dwight Vadnais
James Vandenburg
Charles Varnum
Bob Wannebo

Willard Johnson
Berney Jones
Noble Jones
Elmer Kauk

# *Epsilon Delta Chapter*

LEONARD ETCHART
*President*

DENNY CONDOTTA
*Vice President*

JAMES PURCELL
*Secretary*

HOMER HANSEN
*Treasurer*



At one time during the year the Lambda Chi's decided, on their own, to present the school with an open-air gym. During one of their streaks at a show of talent, their skit was a little over explosive and practically raised the roof. (See page 155).

The pledges toe the line pretty well ordinarily, but one day they did cut loose and the actives took it on the chin (probably not the only place either, if the fellows got hold of the paddles). Maybe that's where the boys got the knack for tree climbing.

Once in a while they turn up with something constructive, say, for instance, their potato worm. They won first prize for that float and took it to Butte.

The traditional function of the year is the "Yukon Days" which was held at the Flaming Arrow. A few weeks before the party, you can see these fellows dashing around the campus with a considerable amount of shrubbery on their faces in order to look the part for their party.

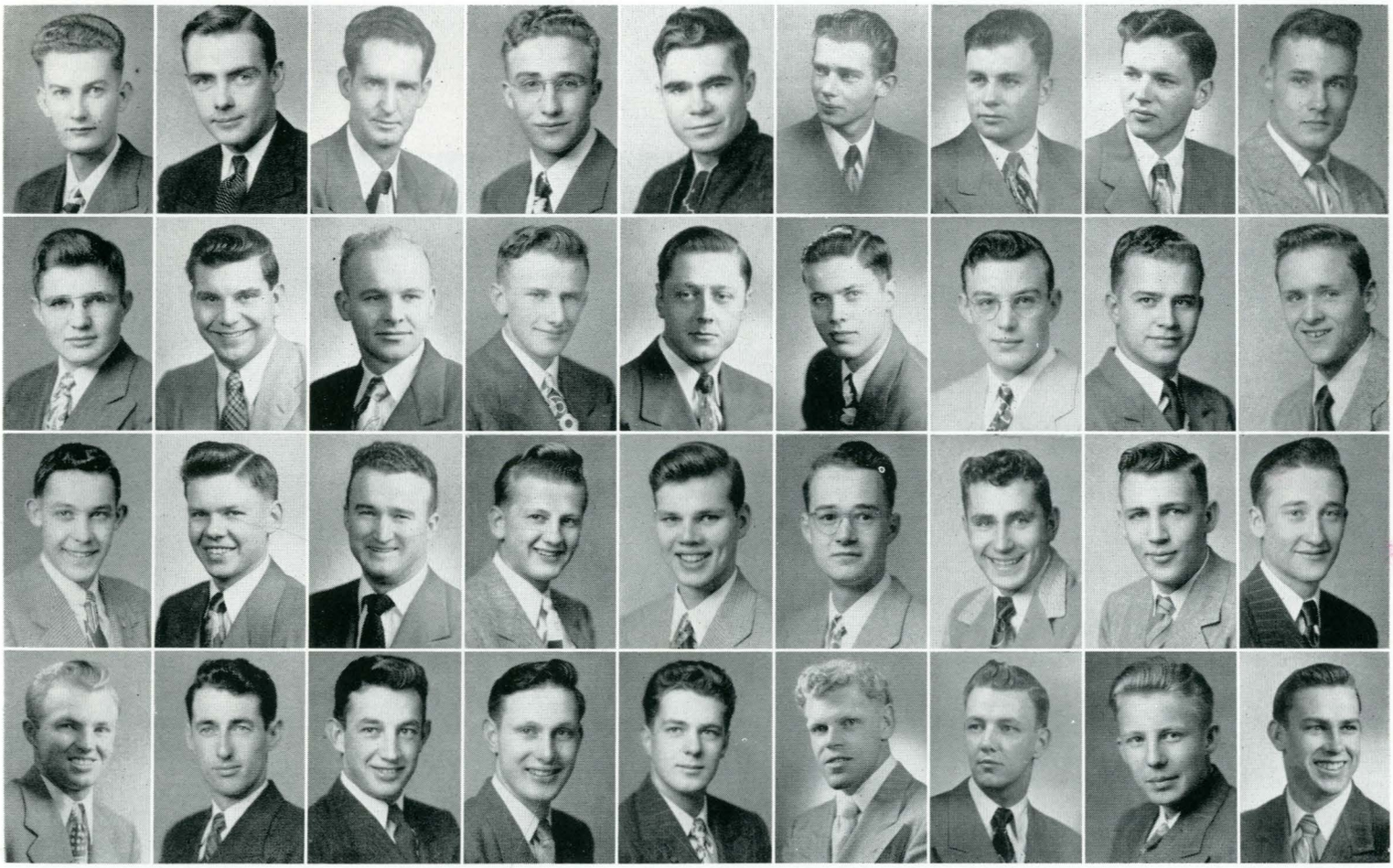

| | | | | | | | | |
|---|---|---|---|---|---|---|---|---|
| Robert Watkins | Jim Allison | Richard Bundy | Donald Ferris | Leslie Kinzel | John Parker | Leonard Rohrer | Myron Strand | John Turley |
| Nick Weppler | David Andrew | William Chapel | Donald Grey | Hal Lucius | William Partington | Jack Saunders | Ardell Swenson | Martin Turley |
| Jack Wolf | Chuck Beers | Mark Etchart | Ronald Holm | Dave Lynch | Richard Porte | Fred Sielbach | Wyman Taylor | Clifford Willson |
| Harold Yeager | John Braida | Bob Eyman | Bill Keith | Robert McCall | Harvey Rasmussen | Harlan Skresvig | Herb Trovatten | Blake Zinnecker |

# Pi Kappa Alpha

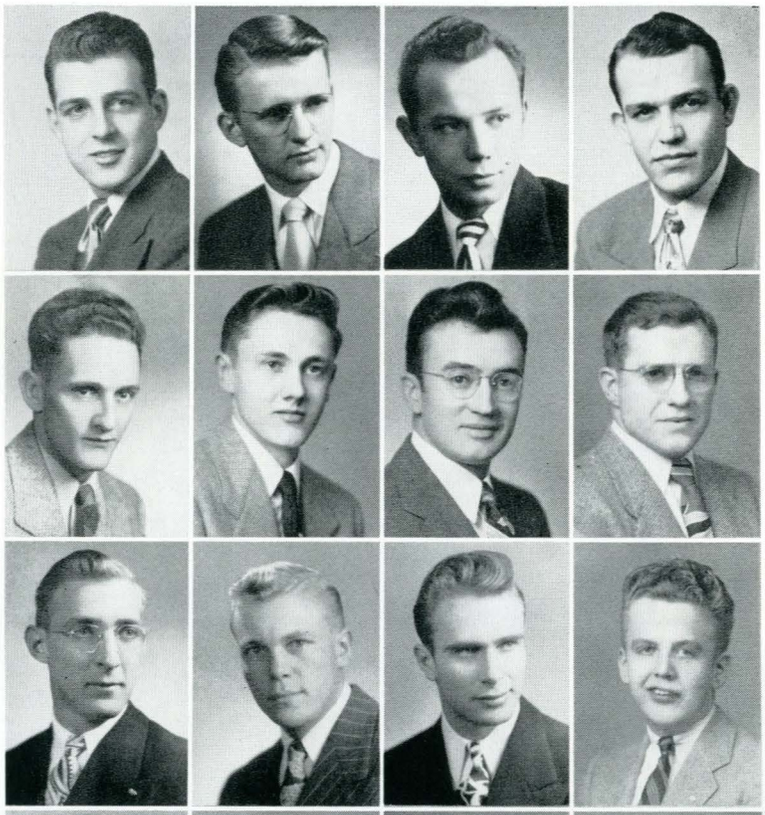

Dick Giroux
Frederick Boyd
Blaine Boothe
Billie Burns

Frank Campbell
Everett Cummings
Horace Driver
George Geary

Bill Giroux
Louis Hanson
Robert Hosfeld
Henry Irwin



Duane Johnson
Leonard Larsen
Robert Lettinga

Charles Lineweaver
Calvin Luding
Stanley Lund

Robert Marantette
William Marantette
Willis McClarty

Curtis McVee
Orville Neyrinck
Ramon Nile

Robert Raleigh
Jack Rogers
Edward Scharn

Billy Spencer
Eugene VanArtsdale
Alva Weinrich

Marvin Wenholz
Stanley Wheeler
William Wilson

Lloyd Williamson
Charles Wingard
Delbert Ballard

# *Gamma Kappa Chapter*

DICK GIROUX
*President*

*Vice President*
ROBERT RALEIGH
*Secretary*
ORVILLE NEYRINCK
*Treasurer*



These boys are among the more talented STUDENTS on the hill. They are so good that they can sing two songs at once during a serenade—legitimate serenades that is. Their impromptu ones are much better, though. Midnight becomes them so.

Their other talents include a mind reader, but he slipped up somewhere because the gang who swiped their plaque thought about it many times before he caught on to them. They get a little queen happy every year, like many others, and for the winter formal, they all agree on one thing for once and elect a girl from the campus to reign over their functions for the coming year.

They consider themselves quite the sophisticated bunch, but have been most kind in allowing some solid folk dancers into the outfit.

The hot rod car has been collecting cobwebs and snow since last spring but it will probably hit the road, in one piece if it's lucky, and it's long sleek lines and unhampered vision will grace the highways once more.

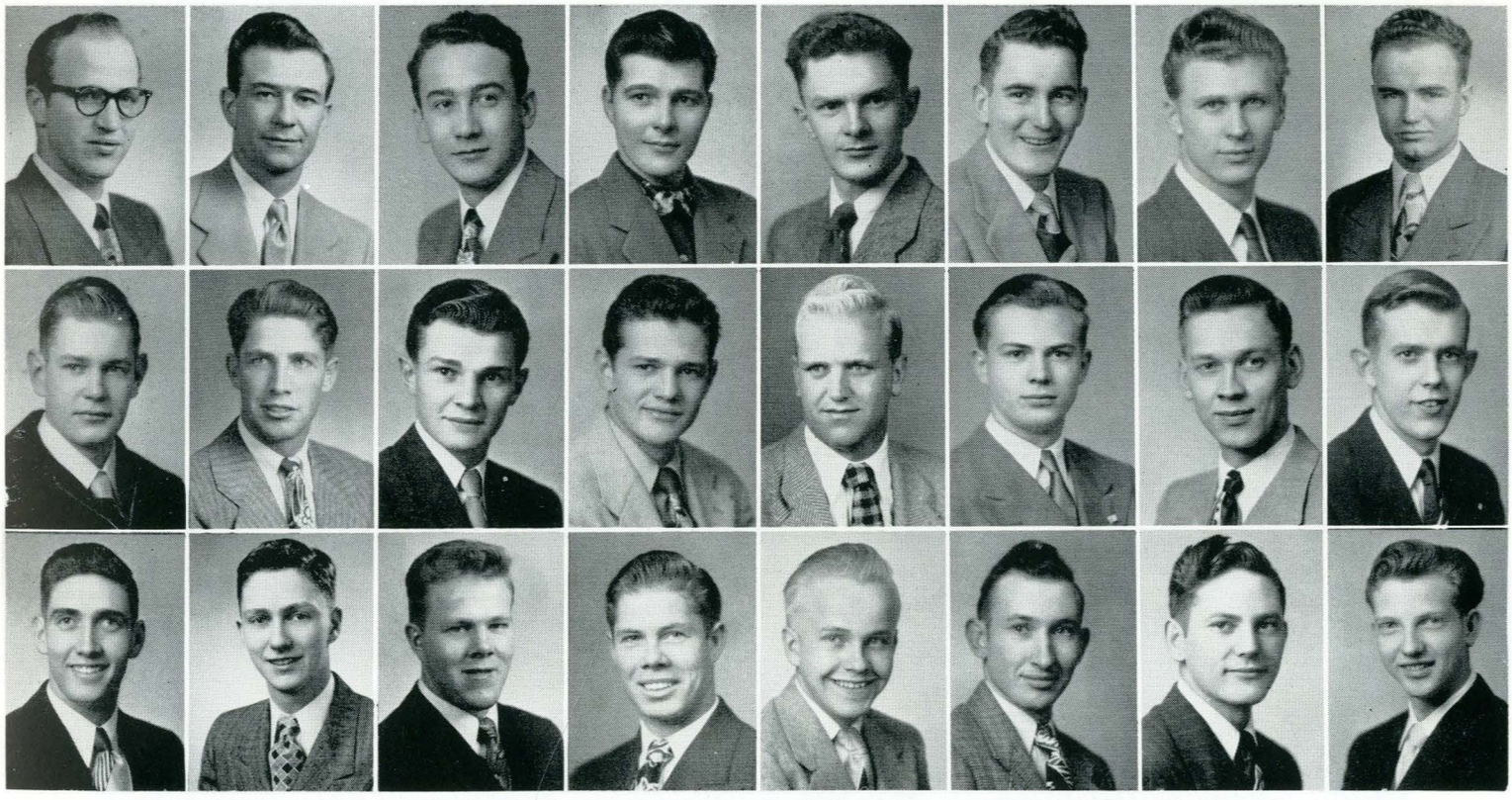

Larry Blake
Milton Butler
Jack Delp

Robert Devries
Grant Gabrielson
Kenneth Kyle

Leroy Larson
Raymond Lightner
James Mauws

Frank Mead
Charles Mercord
Wayne Nipple

Wallace Norley
Robert Nugent
Darrell Parvinen

Warren Schmeckel
David Schneekloth
John Sipe

Kenneth Spaller
Albert Spika
Lyle Spraggins

Robert Thomas
Nathaniel Townsend
Norman Wixon

# Phi Sigma Kappa

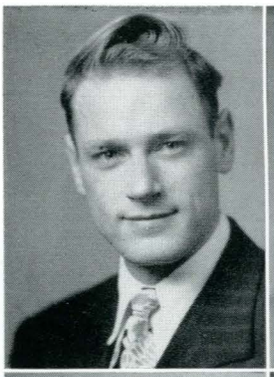
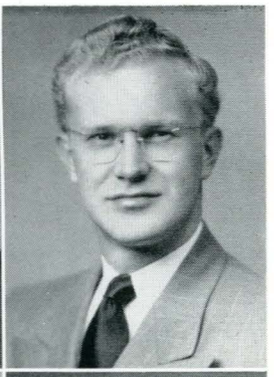

Charles Adkinson
John Baskett




Emmett Birrer
Dayle Burnett




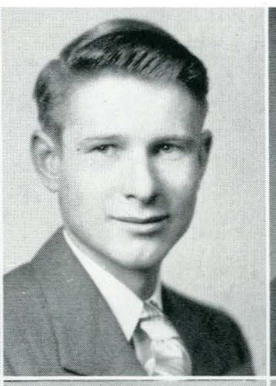



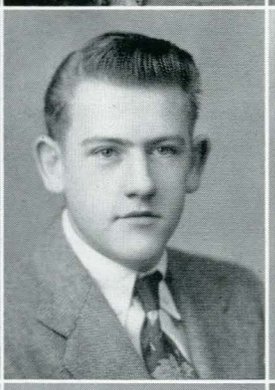






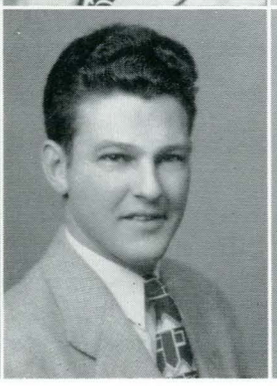



Harold Draper
Donald Eastman
Ronald Flinn

Donald Freebury
Gary Hall
Daniel Harris

Donald Harris
Charles Hearty
Joe Henske

Wayne Jackson
William Jackson
Robert Kay

Merle Kovatch
Frank Lansbury
John Lansbury

# Zeta Triton Chapter

CHARLES ADKINSON
*President*

JOHN BASKETT
*Vice President*

HUGH MELLEN
*Secretary*

RICHARD LYMAN
*Treasurer*



In connection with the guest book, these fellows keep a day-by-day diary. Let's take a little peek into it and see what is recorded therein.

The fall party was not only a circus but provided everyone with a lot of unexpected entertainment. One of the guests had a little difficulty getting home, especially when he tried to take a house along as an extra passenger in the car. This was negligence on his part simply because his wife forgot to put on the brake.

Their amateur radio station should come in handy when it comes down to tracing lost beer mugs. The Lambda Chi's turned them in but found a good many at a certain girls' house—heavy guzzlers? The Phi Sig's retaliated and got a bunch of paddles and car seats with the LXA mark on them.

"Little Toot" the train float wended its way into third prize for the parade last fall.

Why did their Moonlight Girl give up the ghost and switch to Missoula? Do you suppose she found the stars brighter over there? Can't imagine it with all the good looking Phi Sig's running loose around here.

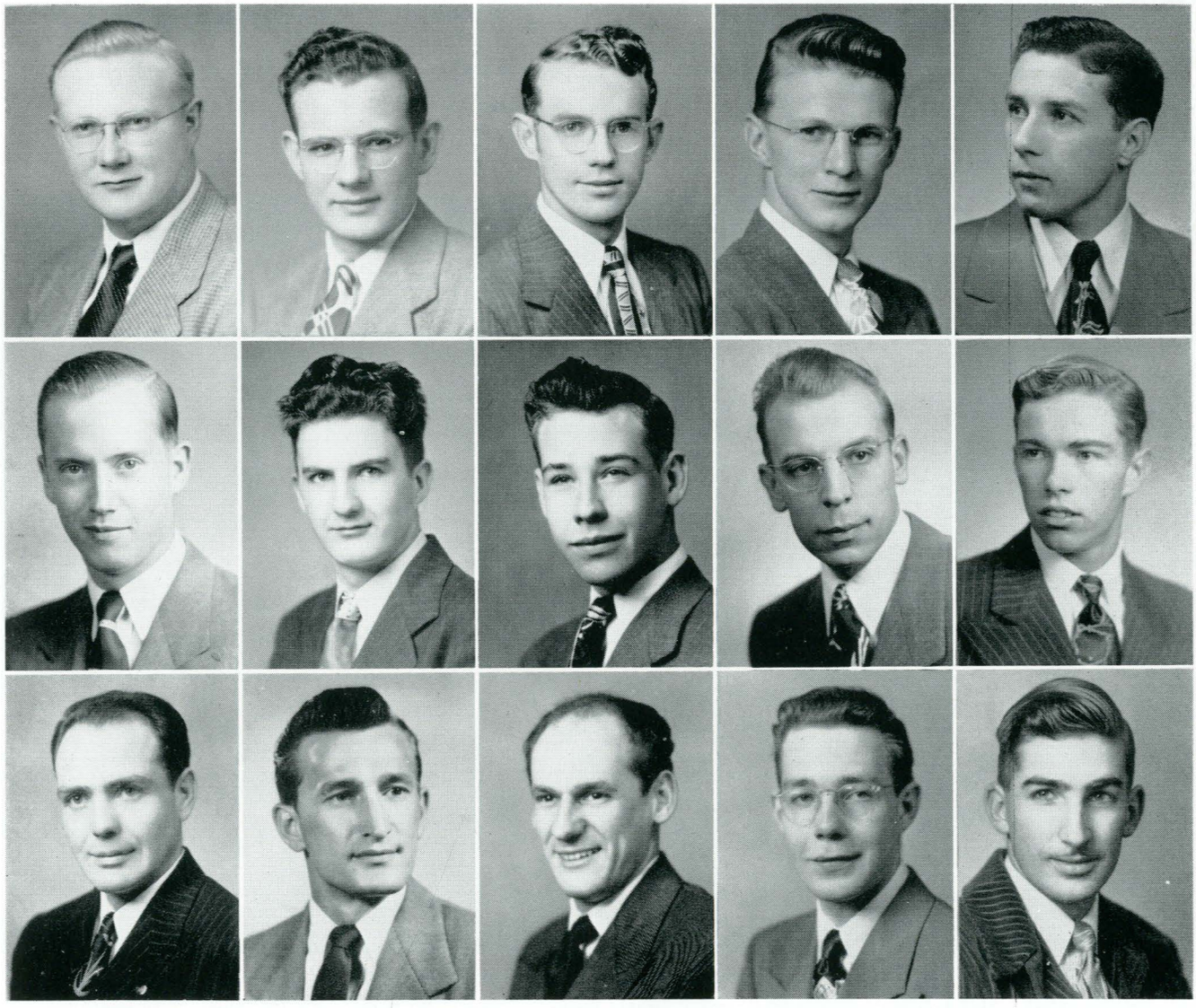

| | | | | |
|---|---|---|---|---|
| Jim Lehnen | Hugh Mellen | Paul Rhodes | Kert Ammondson | Douglas McKay |
| Charles Linthacum | Bert Meyers | John Teigen | Perry Brackett | Gerald Mosher |
| Richard Lyman | Walter Narkevic | Richard Zugliani | Don Lambert | Fred Scherrer |

# Sigma Alpha Epsilon



Lawston Burke
Richard Baker
Martin Batch
Bill Bawden

Max Berg
Bob Berg
Charles Bliss
Herman Bliss

Dick Borsheim
Bill Botts
Edward Bower
George Bower

Milton Campbell
Loran Casey
Robert Chenkovich
Bill Chilcote



Milt Clawson, Ralph Cole, Jim Crawford, Jack Crosby
Leslie Curry, Jim Dougherty, Elliott Dybdal, Ray Ecton
Sidney Engstrom, John Farnam, Bill Fouse, Gary Fullerton
Lee Gendreau, Jack Griffiths, Morgan Griffiths, Dick Griffin
Charles Grossman, Ernie Guenin, Bill Gustafson, John Harrer
Tom Hawkins, Wayne Hightower, Douglas Hoekstra, Jim Hoiness
Roy Houser, Bill Hupp, Darrell Irvin, Edwin Jacobsen
Bob Jenkins, Richard Jensen, Reidar Johnson, Bill Jones
Bob Jones, Ed Jones, Fred Knowles, Dale Kranz
Bob Long, Bill Mallick, Everett Marble, Dick McConnen

# *Montana Alpha Chapter*

LAWSTON BURKE
*President*

RICHARD SMITH
*Vice President*

JACK SWITZER
*Secretary*

WAYNE HIGHTOWER
*Treasurer*



In order to relieve the pledges of the nasty job of mowing the huge lawn, the lawn dance was revived (possibly a few of the guests, too). It was a cabaret theme with Japanese lanterns and Eric.

Poor Eric's amorous intentions weren't too well received this year. Needless to say he didn't appreciate the buckshot he received either.

In the January door swap with the boys across the avenue, no one heard of any casualties, but it was a different story during another raid. One of the pledges got quite a "trimming" and took the business away from the barbers for quite a while.

They would like to prolong a coffee hour with some co-ed trophy thieves, but that was nipped in the bud. Now it is looked upon as the first and last pajama coffee hour.

The Spider Web theme copped first in the Homecoming Lawn Decorations.

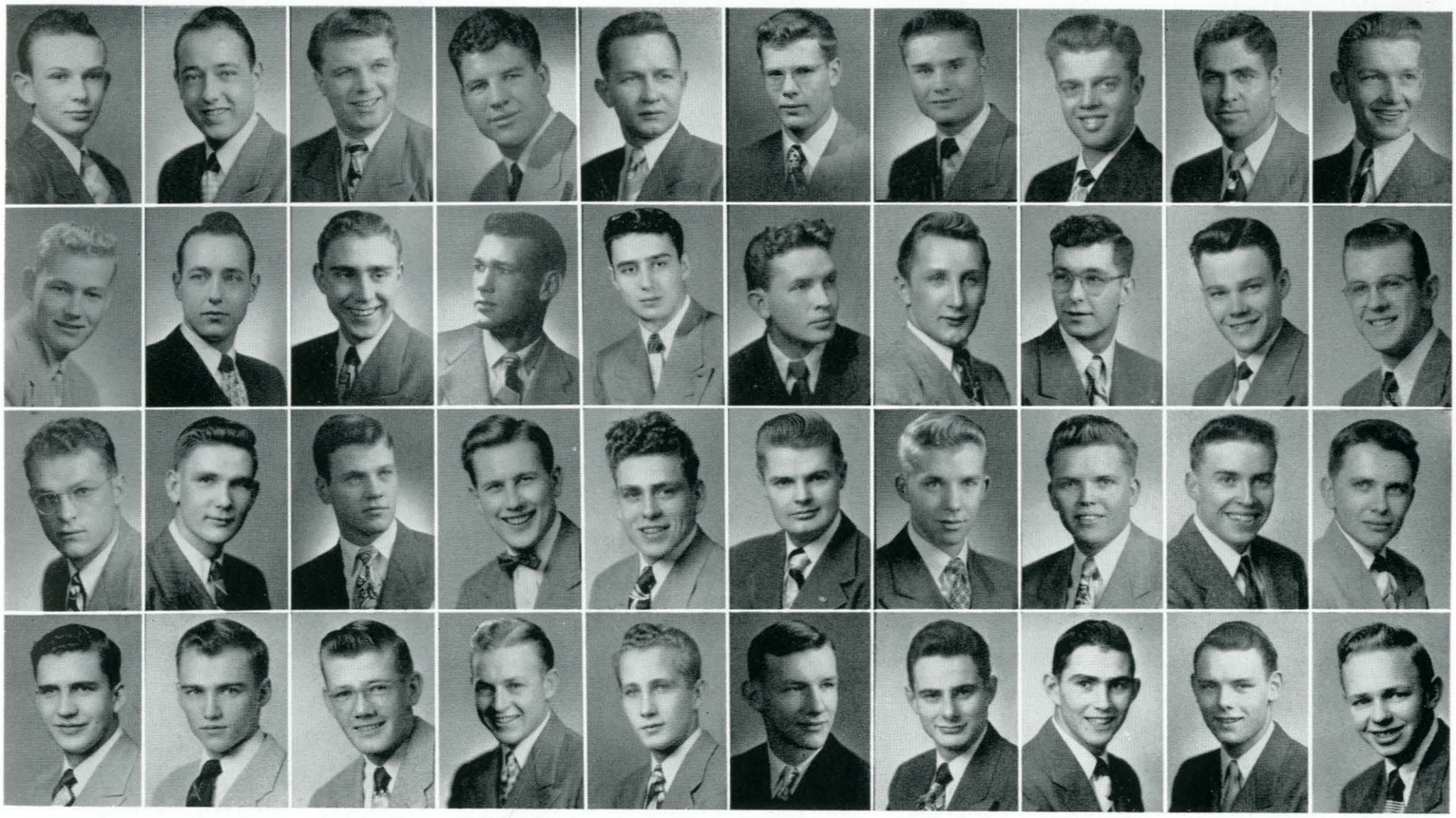

| | | | | | | | | | |
|---|---|---|---|---|---|---|---|---|---|
| Dave Parker | Bob Phillips | Jack Seifert | David Smith | Earl Steffani | Jerry Taylor | Bug Yost | Noral Johnson | George Ryan | Tom Steyaert |
| Bill Peden | Sam Phillips | Otto Schaeffler | Richard Smith | Frank Steffan | Bob Vine | Bill Dimich | Nohl Peterson | Charles Shelton | Tom Welch |
| Marion Pellet | John Reichel | Edward Shelton | John Smith | Henry Stokke | Ed Webster | Ralph Holker | Jerry Quitney | Bob J. Smith | Bob Woodahl |
| Bob Peterson | Lloyd Saunders | Robert Smith | Lyle Smith | Jack Switzer | Bill Wright | Ed Hughes | Jerry Ragland | George Snow | Pat Young |

# Sigma Chi



Richard Pew
Bruce Bachman
James Brown
Gene Bunker
Sherman Burke

Jake Callantine
Wayne Chestnut
Clarence Cosner
Harry Cosner
Thomas Cowan

Robert Davis
Ralph Day
Peter Decker
Jerry Dull
Paul Dull

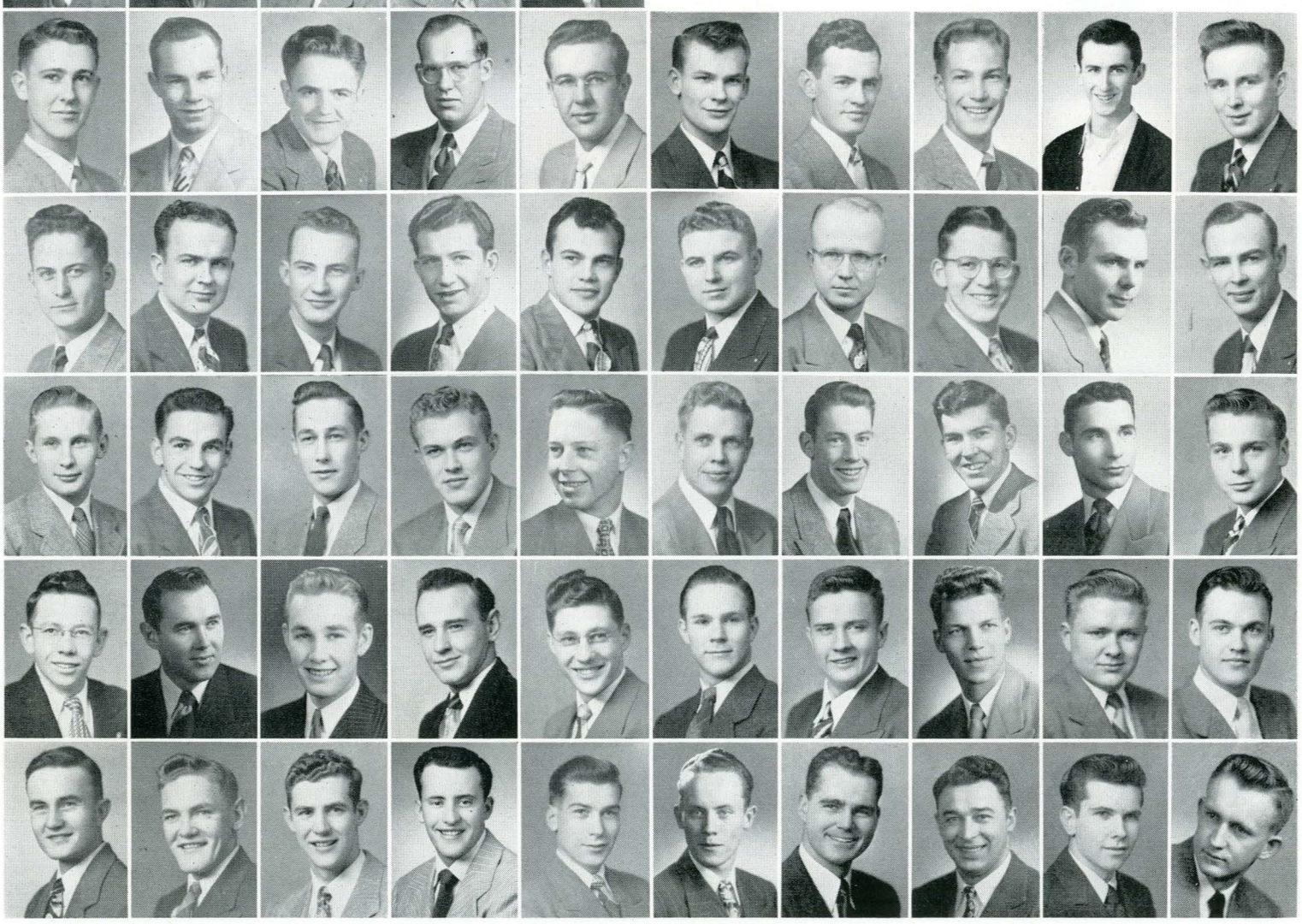

**Gerald Early** Robert Fishbach William Grabow John Hanson Robert King William Kuhr Richard Marshall Jack Milburn Richard Morgan Robert Raftery
**Harvey Eide** Calvin Fuller **Leslie Greenwell** Herbert James George Knoble Donald Leonard Richard Martinsen Richard Miller Robert Morgan Warren Ross
Hayden Elliott Donald Funk Francis Gustafson Glenn Johnston Karsten Korslund William Linfield Perry McCahill Robert A. Miller James Newton James Rummell
David Evans Norman Glynn Russell Gustafson Dean Kennedy Walter Kramis Robert Lyons John McHugh Robert M. Miller Stanford Olson **James Schrumpf**
Charles Fahlgren Donald Grabow Allen Hammell Marvin Kildahl Thomas Kuhr Roy Malsor Robert Mercer Eli Milodragovich Charles Pearson James Sherrow

# *Beta Rho Chapter*

RICHARD PEW
*President*

WARREN ROSS
*Vice President*

JAMES BROWN
*Secretary*

DONALD LEONARD
*Treasurer*



Although lacking in athletes and trophies, these boys are noted for the abundance of smooth politicians. They have made outstanding progress in public relations. (The door is always open—in fact things get so exciting, the door is completely missing.) However, with the mascot they have, you'd have to know the password or find you weren't too welcome.

At fall shakedown, Mrs. Robishensky was elected sweetheart (her husband was ineligible). She was pinned by public relations man who later transferred to Missoula where parties aren't so rough.

Not too long ago some parking meters were missing from one of the boulevards down town. No one could figure out why the Sig's would want anything like parking meters. Oh, no?

These boys claim to be good singers, good barbers (especially when they catch someone walking off with some of their property) and top-flight socialites. Anyone who thinks the fall party was a good one should have been on the spring party. Strictly satire.



| | | | | | | | | | |
|---|---|---|---|---|---|---|---|---|---|
| Harold Shorthill | **John Stinchfield** | James Ward | Richard Woolley | Allen Brown | Harrison Fagg | Lorn Hardie | Charles Matteson | Miss Margaret Langohr | |
| Maurice Sivertson | Robert Swain | Les Wheeler | Gene Yost | David Casebolt | Jack Fletcher | Don Hodgson | Bernard Nichol | Sweetheart of Sigma Chi | |
| Chris Small | Miles Swan | Bill Williams | Douglas Anderson | William Chase | Gerald Gleason | Edgar Keil | Stanley Olson | Rodger Smith | Art Wiedman |
| Clark Spain | Daniel Sweeney | Stanley Williams | Ted Anderson | Robert Coffey | Dewey Hagen | David King | Fred Peterson | Dale Sodergren | Bud Zink |
| LeRoy Spain | Floyd Swenson | Grant Woolley | Gene Black | James Dersham | Donald Hammer | Marvin Kuebler | Clifford Rossberg | Rodger Tunnicliff | Robert Zion |

# Alpha Gamma Delta




Elsie Varcoe
Beverly Baringer




Corrine Brayson
Joan Brown





















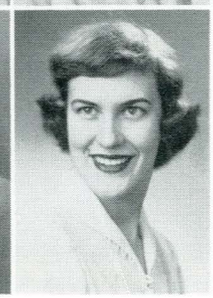

Shirley Collins
Joan Culbertson
Beverly Ferguson

Evelyn Gertenson
Barbara Gillette
Audrey Goddard

Marilyn Gottlob
Jean Gould
Primrose Grasseschi

Helen Hammerstrom
Donna Hyssop
Dorcas Ingalls

Marvelle Jackson
Judith Johnson
Jo Ann Judd

Mary Kendall
Betty Lou King
Lee Kohles

Mary Lou Kranz
Betty Kuhr
Yvonne McLeish

# *Delta Gamma Chapter*

ELSIE VARCOE
*President*

JOAN CULBERTSON
*Vice President*

ANNA RONNING
*Secretary*

BILLIE MORRISON
*Treasurer*



In order to get some of the gang to study, hours for that particular endeavor are enforced. They must not be too strict about it, though, because so much time is taken up for smoking room meetings, bridge meetings, canasta meetings, fraternization meetings, jelly bean meetings, and campaign meetings.

To save on the fuel bill, the Alpha Gam's take cold showers, but manage to keep warm doing pledge and house duties. Dates evidently help if the run on campuses are a reliable indication.

If some of the braver ones decide to do a little studying, they relieve the monotony by taking a thrilling ride on the dumbwaiter.

This year something new was added. The AGD pledges got together and sponsored a Chocolate Hour for all other pledges on the campus. From the word that got around, it was much appreciated by the girls invited.



| | | | | | | |
|---|---|---|---|---|---|---|
| Margaret MacDonald | Carol Merz | Anna Ronning | Joyce Sheffield | Sheryl Stewart | Virginia S. Yaeger | Nancy Gordon |
| Katherine Miller | Ramona Nelson | Lanice Roser | Rosemary Sparlin | Elizabeth Tabor | Shirley Brelsford | Barbara Muir |
| Billie Morrison | Mary Newell | Martha Saunders | Joanne Stephenson | Marjorie Wieglenda | Betty Foreman | Ida Grace Petersn |

# Alpha Omicron Pi



Nancy Nye
Beverly Baarson



Joyce Baker
Betty Berg



Barbara Bertholf
Margaret Boid



Judy Boller
Betty Jane Boswell
Patty Bowles

Betty Brock
Pat Brown
Harriet Burns

Helen Cameron
Joanne Cardell
Glendamae Chadbourne

Laverne Dekay
Sue Duehr
Dolires Goodrich

Sanna Green
Bette Hall
Bertie Hankins

Hazel Hardie
Lucille Hardy
Neva Hardie

Jean Heidt
Dorothy Hoffman
Helen Hoffman

Martha Hutchison
Mary Jean Huxley
Edith Johnston

Jeanne Kellogg
Margaret Lindelow
Kay Lister

# *Alpha Phi Chapter*

NANCY NYE
*President*

LUCILLE HARDY
*Vice President*

MARGIE MORROW
*Secretary*

SHIRLEY NORTHAM
*Treasurer*

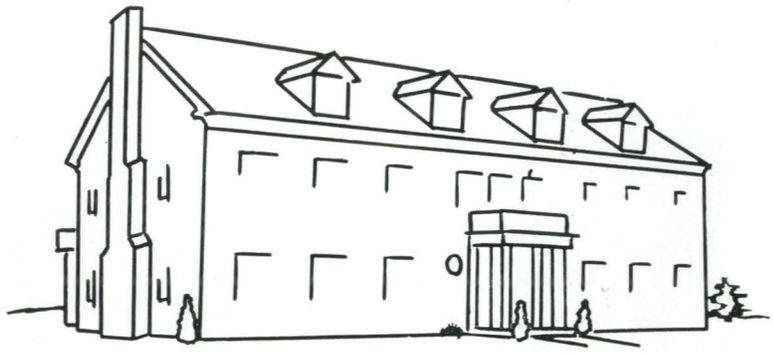

These gals constituted the first national sorority on the campus. Although they had a successful crop of pledges, someone took it upon himself to add to the number by adding two new fixtures, namely Mr. Pig and Mr. Sheep. However, their talents weren't appreciated and soon were ousted from their desirable spot.

Their telephone mysteriously disappeared, so the girls had to relinquish many hours of enjoyable communication. On top of that the seat cushions in the living room were swiped, so that the AOPi's had to sit on hard old chairs for a day. Can't tell whether there is any connection here or not, but there is a report of one of their pledges being handcuffed to an SAE. Guess they don't believe in pin hanging any more.

One day when everyone was wishing the campus would go up in flames, the fire department dashed up only to by pass the school and go tearing over to the AOPi house. Seems the back fence caught on fire due to burning garbage—someone apparently tried burning "Hopper Head's" atrocious hats and almost succeeded in burning the whole place.



| | | | | | | | | |
|---|---|---|---|---|---|---|---|---|
| Leona Logan | Margie Morrow | Ellen Pearson | Claramae Quinnell | Shonnie Richter | Rosemary Sterling | Betty Jo Waite | Lenore Wilson | Jerry Gruner |
| Shirlee Mecklenberg | Patricia Nelson | Marilyn Pearson | Carol Reeder | Beth Rossignol | Anita Svindland | Kathleen Whelan | Doneatta Windle | Betty Lou Skank |
| Marjorie Morgan | Shirley Northam | Doris Peterson | Shirley Reese | Joyce Smith | Ann Tanner | Allene Willson | Barbara DeAngeles | Arleen Stieg |

# Chi Omega

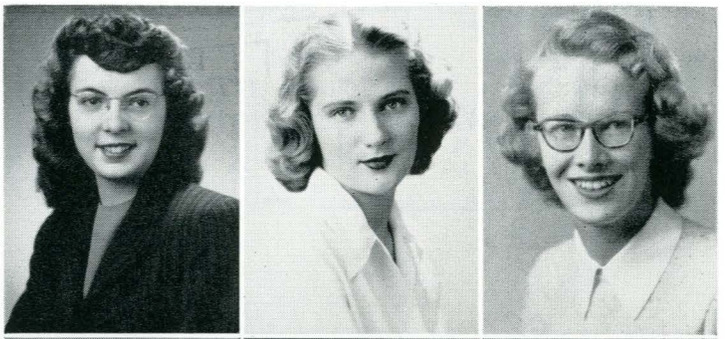

Alice Aughney
Farida Bausch
Pamille Cottam



Shirley Cottle
Peggy Coulston
Donna Doran







Margaret Fisher
Margie Florer
Greta Gay

Patricia Hammond
Marilyn Hartwig
Gerri Kneoble

Yvonne Lakel
Jane Manley
Marcia Manley

Jeannine Martinell
Beverly Matheson
Mary Jane Moore

Mary Ellen Murray
Kathryn Nash
Joan Nash

Evelyn Nicholson
Florence Nicholson
Patricia Nertney

# *Sigma Beta Chapter*

ALICE MARIE AUGHNEY
*President*

MARGARET FISHER
*Vice President*

MARGARET LANGHOR
*Secretary*

FLORENCE NICHOLSON
*Treasurer*



The big party of the year had quite a floor show which was furnished by the music. However, when things started to drag, "Torchy" the singer, livened the party with a few songs. One whindig was on a cabaret theme.

They, too, are victims of trophy burgluring, but they came out a little easier than some of the other houses because they did get their treasures back.

One day some of the girls tried to take a little business away from the steam laundries, but they weren't as lucky with the outcome as the local businesses. Instead of steaming just a few garments, they wound up with the house looking like the inside of a tea kettle.

During the year the Chi O's have a Junior-Senior picnic. In order to find out what happened then, just keep your ear peeled to the grapevine.

Some gals have all the luck. The Kappa Sig's entertained the Chi O's after their serenade.



| | | | | | |
|---|---|---|---|---|---|
| Doris Nye | Ava Ro Dea | Alice Stork | Betty Ward | Janet Hoiland | Jeanette Swanson |
| Geraldine Pace | Donna Schumaker | Dorothy Vollmer | Joella Anderson | Stella Kittams | Margaret Wetzsteon |
| Jo Ann Peck | Barbara St. Clair | Dorothy Walton | Mary Ellen Anderson | Lucille Soutor | Lawanda Yates |

# Delta Gamma



Joan Hodgson



Janet Andrew



Jane Belknap



Clare Belshaw



Ruth Benson



Phyllis Cavanaugh



Lauris Collison

Elizabeth Cummings



Jean DeVoir

Pat Ettinger



Jeannine Hacker

Bonita Hayes



Agnes Hovland

Bernice Knudson



Barbara Krey

M argaret Lydon



Ellen Manthey

Donalee Messmer

# *Gamma Delta Chapter*

JOAN HODGSON
*President*

HELEN NELSON
*Vice President*

ELIZABETH CUMMINGS
*Secretary*

JANET ANDREW
*Treasurer*



The Delta Gamma is the newest sorority on campus, but they certainly haven't taken the back seat—unless they lost that lately.

With the addition of new furniture, rugs, and especially the Magnovax, these gals have held several informal fireside parties. Shades of Clara Bow were seen at the fall party which featured a "flapper" theme. There was also a tin wash tub full of punch, labeled "bath tub gin." The roaring twenties were never like this.

These girls seem to be a sociable bunch. One night the pledges and the actives had a slumber party. You know the kind—it takes a full week to recuperate. From all reports the only casualties were two cases of smothering.

Their pink "swing" float not only collected numerous whistles, but it captured the second prize as well.



Helen Nelson
Pricilla Orcutt

Winifred Seifert
Norma Strickfaden

Gloria Swanson
Fae Taylor

Karen Amundson
Susan Clegg

Jo Anne Mueller
Alice Opalka

Adrienne Posterick

# Kappa Delta





Helen Storey

Bernadine Banderob





Eleanore Bieler

Mildred Bieler





































Gwen Burke
Gladys Chesnover
Janice Fenske

Ileana Hanson
Lois Hardie
Gerry Kay Hardy

Gloria Harrison
Shirley Johnson
Ann Lane

Arlene Lang
Dorothy Loch
Donna Matson

Joan McCracken
Helen McGown
Myrna Meyer

Shirley Misfeldt
Marie Mondelli
Joyce Murphy

## *Sigma Omega Chapter*

HELEN STOREY
*President*

MIDGE NIVEN
*Vice President*

JOANNE TURNER
*Secretary*

ANN LANE
*Treasurer*



Some of the best coffee on campus is served at the KD house. Just ask any of the eight fraternities who went over for coffee hours.

Their Greek house letters seem to be gone with the wind most of the time. They even had to sing for their letters and a ride home from a certain fraternity house. Needless to say everyone enjoyed himself.

One night the beds were upset and the pillows were filled with shoes instead of the usual stuff. The gal who did all the damage was dunked in the shower. She wasn't the only one dubbed with that honor because the new Spurs ganged up on the old ones and threw them in the cold shower, too.

At one time the KD's were endowed with a Cloid Mortuary mirror so they put it to good use. They claim it helps in minor operations and possibly the address comes in handy for the aftermath of said operations.

For a while last fall they had a new something or other in the house. "She" had quite a personality and honked to the tune of "Henrietta." The girls were kind to her and gave her a new paint job and face lifting and she turned out to be most popular during her short stay.



Midge Niven
Ruth Samuelson
Colleen Schmitz

Doris Shuyler
Marjorie Shuyler
Katherine Sim

Pat Stenjhem
Beth Stone
Joanne Turner

Catherine Vanisko
Thea Westre
Roberta Wilson

Shirley Cissle
Jerre Graves
Lavonne Johns

Dixie Sipe
Hazel Summers

# Pi Beta Phi

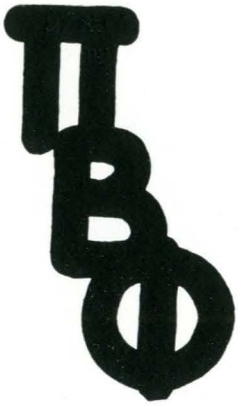



Pat Miller
Joan Allen



Betty Arneson
Wanda Bayers







**Phyllis Birkeland**
Betty Broadus
Pat Brooder

Barbara Chesney
Lee Davidson
Betsy Davies

Margarette Dempsey
Sally Fletcher
Lucille Hinman

Carolyn Holmes
Doris Holmquist
Doris Hood

Carol Kelly
Pat Kendley
Joan Kiff

Colleen Korell
Geraldine Kramer
Theresa Long

Martha McGhee
**Donaleen McRae**
Kay Marcellus

# *Montana Alpha Chapter*

PAT R. MILLER
*President*

CAROL KELLY
*Vice President*

LEE DAVIDSON
*Secretary*

PAT L. MILLER
*Treasurer*



Since 1921 these girls have been contributing more than their share, as an organization, to the beauty, brains, and personality of the college. Well, they're convinced that that's the truth.

For those who are far-sighted, here's a tip. The house boasts a sun deck, scene of bridge games, coke and hen parties during study afternoons in the spring. That's not mentioning the numerous sun baths that are taken on said sun deck.

Some of their annual or traditional events that take place prove what a busy bunch they are. The SAE's battle a softball game with the gals but probably play a slow game so they don't have to buy refreshments—the winner is stuck with the bill. Two other features held every year are the Pi Phi Brother dinner and the gardenia formal in the spring.

The boys got it in the neck when the boyfriends "volunteered" to repaint the living room. It's new and different. Nice work if you can get it.



| | | | | | | |
|---|---|---|---|---|---|---|
| Mary Milburn | Margery Nickelson | Patsy Smith | Phyllis VanVorous | Nancy Yonkee | Beverly Coulston | Susan Naegeli |
| Pat L. Miller | Shelley O'Connell | Sally Staley | Jean Van Winkle | Alice Brown | Joan Hurdle | Joanne Perkins |
| Ellen Moore | Barbara Ralston | Marie Stroh | Phyllis Viken | Helen Clarke | Pat Landan | Marian Vickers |

# Interfraternity Council



BACK ROW, L. to R.: John Baskett, Dwight Vadnais, Jack Rehberg, Ken Duncan, Warren Ross, Jack Switzer, Marvin Wenholz.
FRONT ROW: Charles Valach, Charles Adkinson, George Pew, Leonard Etchart, George Watson, Bob Smith, Lawston Burke, Dick Giroux.

The Council is made up of two representatives from each house—the president and one other member. Two votes are granted from each house. Their presidents are chosen by rotation, while the other three officers are elected by the men in the Council. Elections are every spring quarter.

They sponsor a dinner every year, the one this year being the beginning of spring quarter.

The project for the year isn't exactly philantropic, but beer busts usually aren't.

The main purpose of the organization is to keep all the fraternity houses on good terms and an even keel.

# Panhellenic Council



BACK ROW, L. to R.: Elsie Varcoe, Pat Miller, Helen Nelson, Betsy Davies, Mary Lou Kranz, Nancy Nye.
FRONT ROW: Alice Aughney, Bette Hall, Greta Gay, Marie Mondelli, Clara Mae Quinnell, Pat Stenhjem.

The Panhellenic Council is made up of the president and rush chairman of each sorority house.

The big project they have been working on this year has been to donate $100 for the future purchase of an organ for the chapel. If the organ isn't purchased the coming year, the money will be added on to the fund until the time of the purchase.

Last year the idea started of having rush parties during the summer. All sororities are represented from both the college and the university.

The officers of Panhellenic are rotating so that no house has consecutive officers.



# Independent Organizations

# Men's

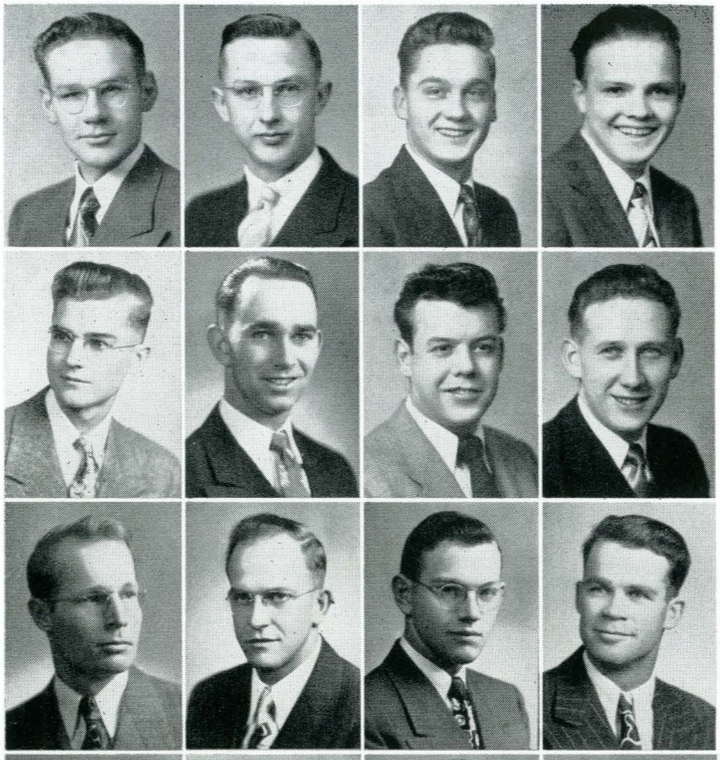

Jim Sargent
Al Aakhus
Paul Andrielanas
Bill Armstrong

Ronald Armstrong
John Bugli
Bill Burch
Joe Burger

Leland Cade
Earl Carlson
Dick Cassutt
Ralph Clark



Shep Crim
Arne Degn
Gerald Elpel
Hayden Ferguson

Jack Garcia
Russell Goranson
Harland Goudie
Cliff Harchenko

Dan Hazen
Jim Hemmer
Steven Henault
Glenn Hitchcock

Bob Itoh
Hiel Jaccard
Bill Jackson
Gordon Jacobson

Gene Kirchner
Bob Klay
Earl Kleinfelder
Richard Lorentzen

Bob Lott
John Martinsen
Jim McDonald
Don McIver

Jim McKeown
Angus McMillan
Taylor Measom
Bob Michaels

Bill Miller
George Morton
Stanley Moore
Eugene Oakley

# Cooperative

JIM SARGENT
*President*

BOB MICHAELS
*Vice President*

DON McIVER
*Secretary*

BILL SANDERS
*Treasurer*



The boys have been busy dreaming up new ways to improve their situation. Just lately, they got together and made up a sign to advertise themselves.

To discourage the boys from throwing butter on the ceiling, they decided to paint the dining room and enhance the looks of the place.

Each winter quarter the boys hold their traditional western party. Money and drinks fly fast and furious but the big jolt comes in when you find that neither are the gen-u-ine article.

A shaving lotion fight got in full swing one evening. It all started with an innocent argument but by the time they got through, fumes were seeping through the holes in the dorm windows—the stinkers.

A popular member of this organization is Joe Burger, who joined last fall when he arrived from his native country, Czechoslovakia.

To summarize the situation at the Men's Co-op, this little ditty says it all—"Co-operation for an education and with it, allay starvation." The education no doubt includes the all-night poker parties.

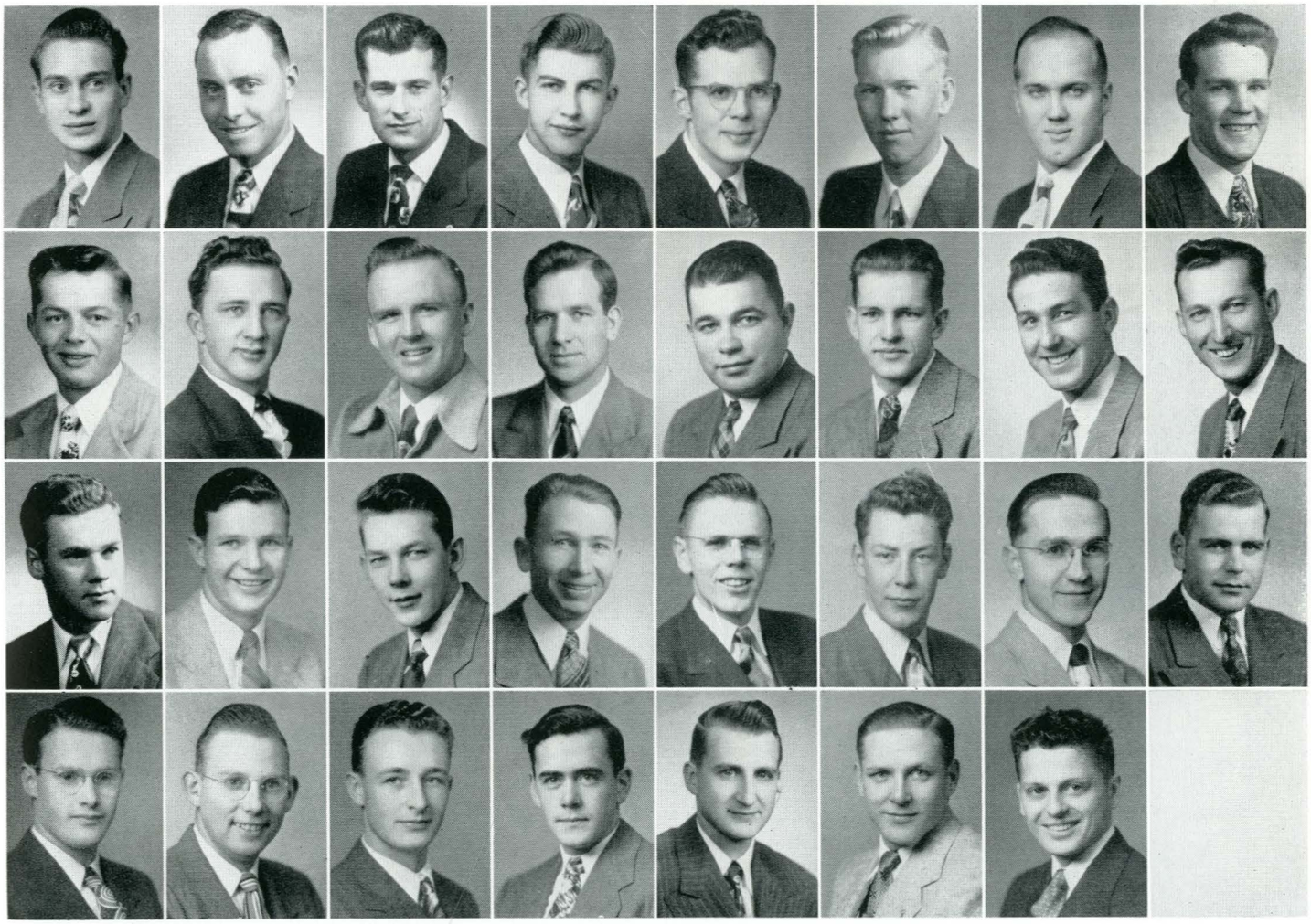

Bob Owens, Roy Pitsch, George Porter, Irvine Purdy
Bob Pust, Gerald Raab, Harold Ramsbacher, Bob Rask
Jim Ratshin, Myron Rogenes, Dick Rohde, Bob Romek
Tom Sanborn, Bill Sanders, Bernard Schmidt, John Sheffield
Jim Smith, John Smarz, Doyle Strandlund, Eugene Swank
George Thompson, Dave Townsley, Bill Tweedy, Ken Viste
Bob Warden, Lee Watters, Walt Watters, Bob Weber
Charles Woods, Thaddeus Wojciochowski, Dale Zadow

# Women's Cooperative





Barbara Nickelson
Marlene Anderson





Pat Bauer
Lavelle Brannin

























Louise Carle
Evelyn Charters

Alice Corwin
Jeanette Dhoey

Alice Enneberg
Pat Erpelding

Marilyn Evans
Solveig Evans

Jeanne Freeser
Marilyn Gordon

Barbara Hollibaugh
Elfrieda Kober

BARBARA NICKELSON
*President*

ELFRIEDA KOBER
*Vice President*

MARLENE ANDERSON
*Secretary*

HELEN SEEWALD
*Treasurer*



Ah, what a place to live. Where else can you eat where the shining face of an MSC youth beams across the table at you? Then after the boarders leave you can be entertained by two not-so-lithesome gals trying to do a modern ballet to Sabre Boogey. To be or not to be music lovers!

Instead of bringing a box of chocolates for the loved one, a certain swain pulled a stinky and left a bale of hay just inside the front door.

Every now and then they receive unexpected guests who are not too hard to identify, especially by their clothes—look until you see a pair of red "study" trousers.

When the weatherman says clear weather ahead, the gals decide to become rainmakers on their own with the friends across the street. However, this little practice was nipped in the bud leaving everyone disappointed.

At the fall fireside the little game of passing the oranges was well put to use. In fact some of the players must have left a little unsure of themselves the way they grabbed their partner. Woe to the girls whose dates wore beards and mustaches. How tickled can you get?



Mae Luoma
Barbara Miller

Betty Murphy
Marian Rickner

Carol Shafer
Helen Seewald

Mary Jo Streb
Karna Sunstad

Claire Vangelisti
June Zanto

# Hamilton

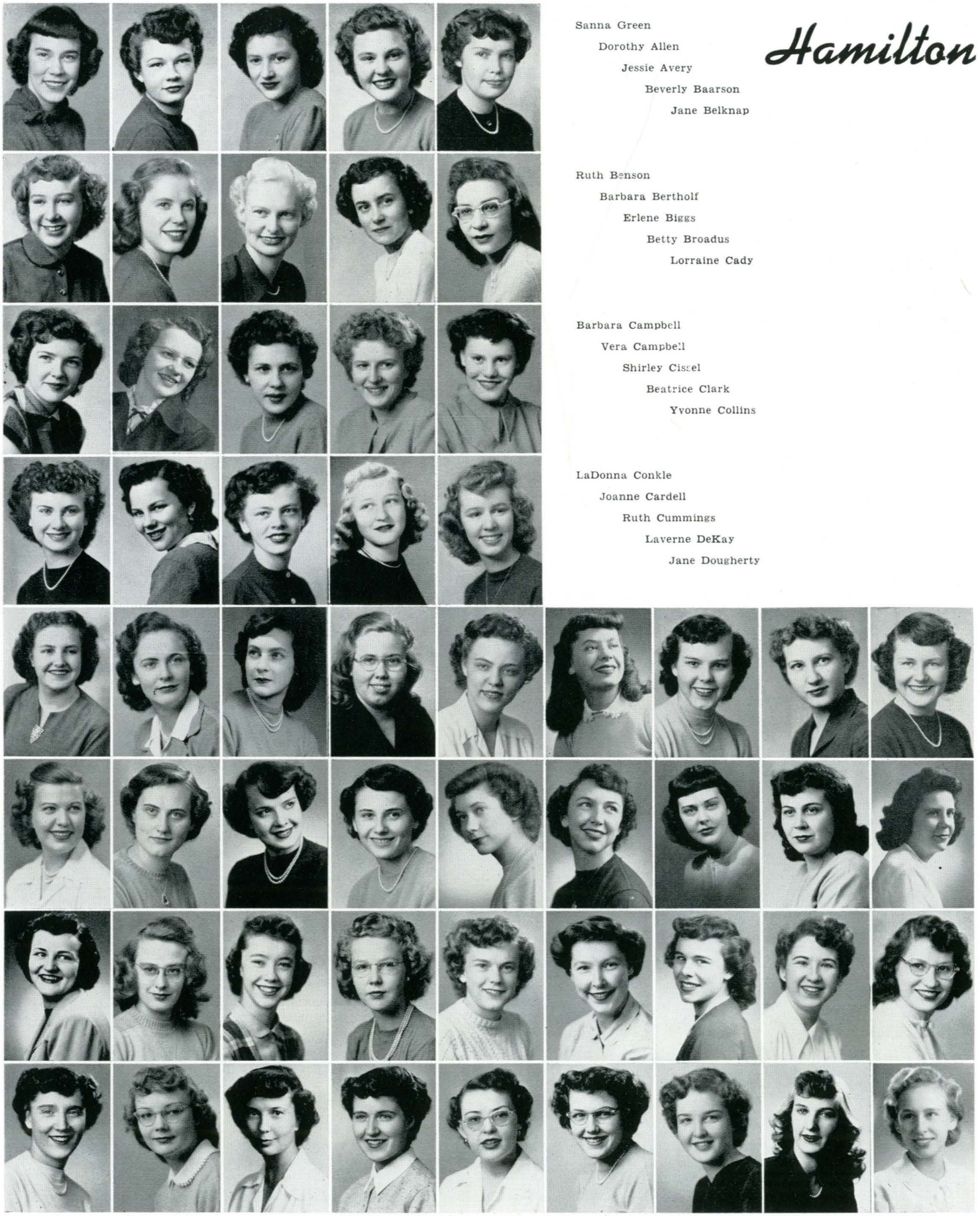

Sanna Green
Dorothy Allen
Jessie Avery
Beverly Baarson
Jane Belknap

Ruth Benson
Barbara Bertholf
Erlene Biggs
Betty Broadus
Lorraine Cady

Barbara Campbell
Vera Campbell
Shirley Cissel
Beatrice Clark
Yvonne Collins

LaDonna Conkle
Joanne Cardell
Ruth Cummings
Laverne DeKay
Jane Dougherty

| | | | | | | | | |
|---|---|---|---|---|---|---|---|---|
| Beverly Drew | Patsy Green | Jeannine Hacker | Elizabeth Helm | Florence Howanach | Margaret Johnson | Marilyn Koebbe | Arlene Lang | Carol Merz |
| Helen Duncan | Jerre Graves | Marilyn Halseth | Helen Hoffman | Donna Hyssop | Edith Johnston | Lee Kohles | Regina Leffler | Idabelle Miller |
| Delores Fairbanks | Ann Groskurth | Neva Hardy | Elsie Holmes | Ida Jannsen | Jeanne Kellogg | Geraldine Kramer | Kay Lister | Carol Morris |
| Jean Gould | Jerre Gruner | Phyllis Hays | Donna Hostetter | Louise Johnson | Mary Kendall | Pat Landan | Beverly Matheson | Jo Ann Mueller |

# Hall



SANNA GREEN
*President*

JANE BELKNAP
*Vice President*

PHYLLIS HAYES
*Secretary Treasurer*

MARILYN PEARSON
*Social Chairman*

"Hamilton Hall. Who in the hall do you want, huh keed?"

Two hours later some chick finally answers the phone. Another poor joker about to be nabbed.

The living room really had its face lifted. The girls find it more comfortable now than before for housemeeting since the new carpet was laid.

That unearthly screeching you hear indicates another bed short-sheeted, more belongings borrowed (just so it isn't the latest boy friend) another door put on upside down, more string put all over the room in a cob web fashion, more cracker crumbs between the sheets, or a rubber lizard on the white pillow case.

With all the stuff that goes on at Ham Hall, it's a wonder the roof hasn't caved in before this.



| | | | | | | | | |
|---|---|---|---|---|---|---|---|---|
| Barbara Muir | Willa Nies | Anne Ormson | Ida Grace Peterson | Dorothy Rubens | Marjorie Shuyler | Ella Steiner | Carolyn Stucky | Betty Trebesch |
| Susan Naegli | Patty Norton | Helen Orr | Dorothy Pitch | Helen Sawyer | Betty Skank | Eva Stewart | Hazel Summers | Marion Vickers |
| Mary Newell | Alice Opalka | Doris Palmer | Emma Prescott | Joyce Sheffield | Rosemary Sparlin | Arleen Stieg | Greta Swanson | Eileen Werner |
| Sidney Nichols | Priscilla Orcutt | Marilyn Pearson | Carol Reeder | Alicia Shular | Patricia Standish | Beth Stone | Jeanie Thomas | Lawanda Yates |

# Women's



Lois Grasmehr

Karen Amundson



Carlyn Beck

Pearl Boller







Mary Lou Botts
Elza Citroen
Betty Davis

Barbara DeAngeles
Margarette Dempsey
Sally Fletcher

Nancy Gordon
Gerry Kay Hardy
Shirley Hill

Lucille Hinman
Alice Hinerman
Ataloa Hogan

Carolyn Holmes
Joan Hurdle
Marlys Ishmael

LaVonne Johns
Gloria Johnson
Marlene Kaus

Edith Klaboe
Evelyn Lattin
Martha Ludwig

# Quonsets

JEANINE MARTINELL
*President Quonset I*

EVELYN LATTIN
*President Quonset II*

GERRY KAY HARDY
*President Quonset III*

PAT MANNING
*President Quonset IV*



Those round-roofed buildings below Herrick Hall really aren't bomb shelters but quonsets where some of the fairer sex lives.

If you walk in one of them, you may think it is a good wreckroom and sit down in one of the chairs only to find you are sitting on a few sprung springs. Some more furniture being renovated by the home ec students. As you get lost in the maze of corridors you take another squint at your blueprint and find that you are nearing the dorm—a combination of loud alarms, snoring and oral studying

Just try to find your way out of this place!! Okay—you tear around a corner and come face to face with a clothes dryer. You finally get to a door that opens quite easily and you find yourself breathing in fresh air—you made it outside!

This is a perfect spot for sunbathing between the buildings. Between this sport and dashing over to the quads for their meals, the gals are kept pretty busy.



Pat Manning
Donna Matson
Jeaninne Martinell

Ernestine Neuhardt
Eliza Robinson
Anna Ronning

Katherine Sim
Winifred Scott
Shirley Schultz

Louise Schuckman
Barbara St. Clair
Dawn Tidball

Catherine Vanisko
Phyllis Van Vorous
Phyllis Viken

Gladys Wangen
Pat Ward
Thea Westre

Margaret Wetzsteon
Elizabeth White
Jeanne Yoppe

# Quads

## Quad A



Marie Burger
Margaret Anacker
Mary Blank
Marian Cade
Bernice Dobler

Dorothy Elliott
Corrine Galt
Thelma Haigh
Gloria Harrison
Joyce Jacobsen

Gloria Jensen
Celestine Loch
Avalon Mayer
Hazel Neff
Pat O'Connor

Jackie Pettyjohn
Mayme Pluhar
Marjorie Rice
Bernice Smith
Rickey Weinberg

## Quad B



| | | | | | | |
|---|---|---|---|---|---|---|
| Marilyn Orcutt | Kay Ferkovich | Doris Hamilton | Maxine Jackson | Betty Mardis | Elizabeth Peter | Valeria Smola |
| Pat Brown | Evelyn Gertensen | Beverly Hanson | Rose Maloy | Marjorie Morgan | Betty Sharp | Betty Tucker |
| Helen Dirl | Laura Gloder | Virginia Hoyt | Betty McDonnell | Virginia O'Connell | Joan Sheldon | Nancy Yonkee |



# Clubs



BACK ROW, L. to R.: Howard Willson, Roland Mosher, John Kolar, Curtis McVee, Lester Vanvig, Robert Lowery, Buck Bennett, Burt Ballantine, Paul Tutvedt, Gale Goyins, Otto Enkerud, John Turley, Keith Stensvad.

SIXTH ROW: Robert Irvine, Robert Pust, Bill Jackson, Earl Baker, Dean Shular, Jim Sargent, Gerald Elpel, Dick Rohde, Paul Krenz, Tom Veltkamp, Gene Hockett, Leroy Niedermier, Buck Allen, Justus Anderson, Paul Kuhr.

FIFTH ROW: Bob Cotton, Don MacKenzie, Gene Horton, Robert Laing, Ray Nile, Everett Cummings, John Bugli, Bill Tweedy, Kenneth Todd, James Paugh, John McCleary, Howard Tegland, Mike Jackson, Bob Rask, Harold Moes.

FOURTH ROW: Arne Degn, Henry Haagenstad, R. A. Weber, Harold Stensland, Thaddeus Wojciechowski, Dick Pulis, Douglas Allard, George Watson, David Norton, John Paugh, Gerald Murphy, Robert Jones, Martin Turley, Bill Wright.

THIRD ROW: Paul Andrilenas, Glenn Hitchcock, Glenn Skaalure, Cal Rimel, Allen Spurgeon, Ken Smith, Bill Neel, Ed Hanson, Fred Westman, Gene Ernst, Jim Kolar, Harold Tutvedt, Charlie Percival, Archie Bishop.

SECOND ROW: Bob Raleigh, June Haigh, Jim Esmay, Bill Driver, Beth Rossignol, Patty Norton, Sidney Nichols, Pat Standish, Barbara Miller, Prescott Hackett, Marvin Costello, Ruane Dunlap, Harold Kaeger, Gail Stensland.

FIRST ROW: Leo McDonald, Frank Petr, Richard Cassutt, Frank Campbell, Leland Cade, Vernon Sande, Mark Etchart.

# *Agricultural Club*



L. to R.

BOB SIEBRASSE ..... President
GAIL STENSLAND ..... Vice President
TOM DRUMMOND ..... Secretary
HERB LEIGHTY ..... Treasurer

A very active organization and a very large one, the Ag Club has a great deal of the male population of MSC among their members. They have a lot to do with the Little International, the Rodeo, the College Farmer, and the Home Ec girls.



BACK ROW, L. to R.: John Stinchfield, Gene Stergar, Hugh Linn, Bom Smith, James Nordlund, Paul Milam, Charles Masten, Clark Coover, Les Curry, Don Driscoll, Tom LeProwse, Jim Schrumph, Jack Cohn, Dean Kennedy.

THIRD ROW: Jim McGillen, LeRoy Albrecht, Joe Barnett, Warren Stone, Ed Olsen, Adam Marshall, Jim Ward, Glen White, George Ryan, Percy Marsh, Clayton Nelson, Burton Ginther, Don Funk.

SECOND ROW: Joe Jensen, Don Hammer, Willa Nies, Cecilia Kiefer, Jane Dougherty, Katherine Vanisko, Gloria Jensen, Ileana Hanson, Margie Mitchell, Lanice Roser, Bill Wilson, Dave Smith, Marvin Kildahl.

FRONT ROW: Max Kimberly, Louise Carleson, Madge Niven, Ruth Samuelson, Pat Miller, Dorothy Vollmer, Ardyth Tallman, Hazel Summers, Jo Turner, Joan McCracken, John Mora.

# H & PE Club

New on the campus this year, the H & PE Club is giving some long-needed support to the athletic department. With the money made this year they started the Schrumpf - Stinchfield Memorial Fund which will loan money to junior and senior PE majors.

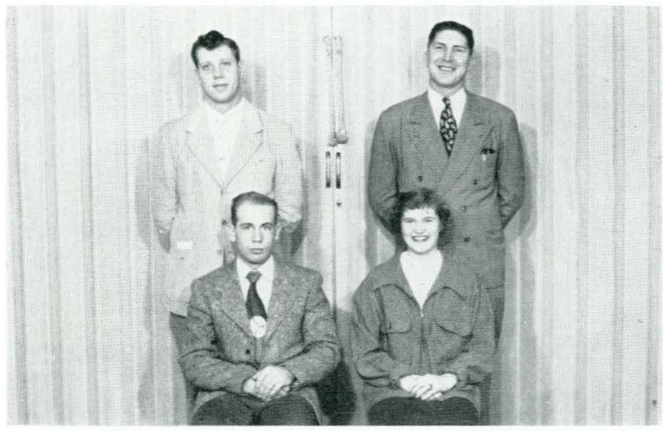

Back Row, L. to R.

JOHN MORA.....President
MAX KIMBERLY.....Sponsor

Front Row,

BURTON GINTHER.....Corresponding Secretary
RUTH SAMUELSON.....Secretary-Treasurer



BACK ROW, L. to R.: Peggy Dunne, Ruth Osborn, Alice Hinerman, Ruth Benson, Elsie Varcoe, Irene Egeler, Jean VanWinkle, Pat Stenhjem, Colleen Korell, Lee Davidson, Vera Campbell, Jan Allen, Winifred Scott, Allene Willson.

SECOND ROW: Doris Palmer, Lavonne Johns, Ernestine Neuhardt, Margaret Wetzsteon, Barbara St. Clair, Dorcas Ingalls, Virginia Yaeger, Marie Burger, Betty Skank, Mayme Pluhar, Wan Cheng Chang, Laura Gloder, Joan Sheldon, Lavelle Brannin, Theresa Long.

FIRST ROW: Gerry Hardy, Carol Reeder, Leone Welch, Erlene Biggs, Alice Enneberg, Alice Corwin, Ramona Nelson, Marvelle Jackson, Anita Svindland, Ellen Moore, Donna Matson, Joanne Stephenson, Beverly Baringer, Janice Fenske.

# Home Economics Club



Back Row, L. to R.

JAN ALLEN ..... Foods Chairman
PAT STENHJEN ..... Program Chairman
ALLENE WILLSON ..... Yearbook Chairman
ALICE CORWIN ..... Ways & Means Committee Chairman
BEVERLY BARINGER ..... Publicity Chairman

Front Row,

DONNA MATSON ..... Secretary
ELLEN MOORE ..... Treasurer
JANICE FENSKE ..... President

The Home Economics students who are organization-minded may belong to this one. These girls study what all home ec students study—the art of home making, sewing and the care and feeding of babies—and men. They have a lot to do with the ag students.



BACK ROW, L. to R.: Katherine Van Dyke, Sarah Hopkins, Mildred Dahlstrom, Esther Wagner, Ataloa Hogan, Naomi Smith, Joyce Jacobsen.

THIRD ROW: Jeanie Yoppe, Dawn Tidball, Marlene Kaus, Violet VanHellen, Betty Davis, Evelyn Lattin, Virginia Harlan, Lita Kyler, Adeline Axness, Margaret Sharp, Jyce Gill.

SECOND ROW: Ruth Rine, Delores Fairbanks, Margaret Johnson, Joanne Cardell, Ruth Cummings, Helyn McGown, Shirley Reese, Patsy Smith, Marianne Smith, Margie Florer, Florence Nicholson, Eileen Cibulski, Elizabeth Saunders, Advisor.

FIRST ROW: Beth Stone, Ella Steiner, Jeannine Hacker, Midge Rimel, Mary Kendall, Barbara Campbell, Carol Morris, Marcia Huseby, Jeanine Martinell, Greta Swanson, Gen Holen.

# *Nurse's Club*

The Nurses' Club is composed of nursing students from the college and from the Deaconess Hospital. You want to watch out for them, they're armed—with foot-long needles, little green pills and tough bedside manners. If she tries to hold your hand in the movie, you never know whether she is getting affectionate or just testing your pulse. It's confusin'.



L. to R.

GENEVIEVE HOLEN ..... President

MARY KENDAHL ..... Vice President

EILEEN RIMEL ..... Treasurer

EILEEN CIBULSKI ..... Secretary

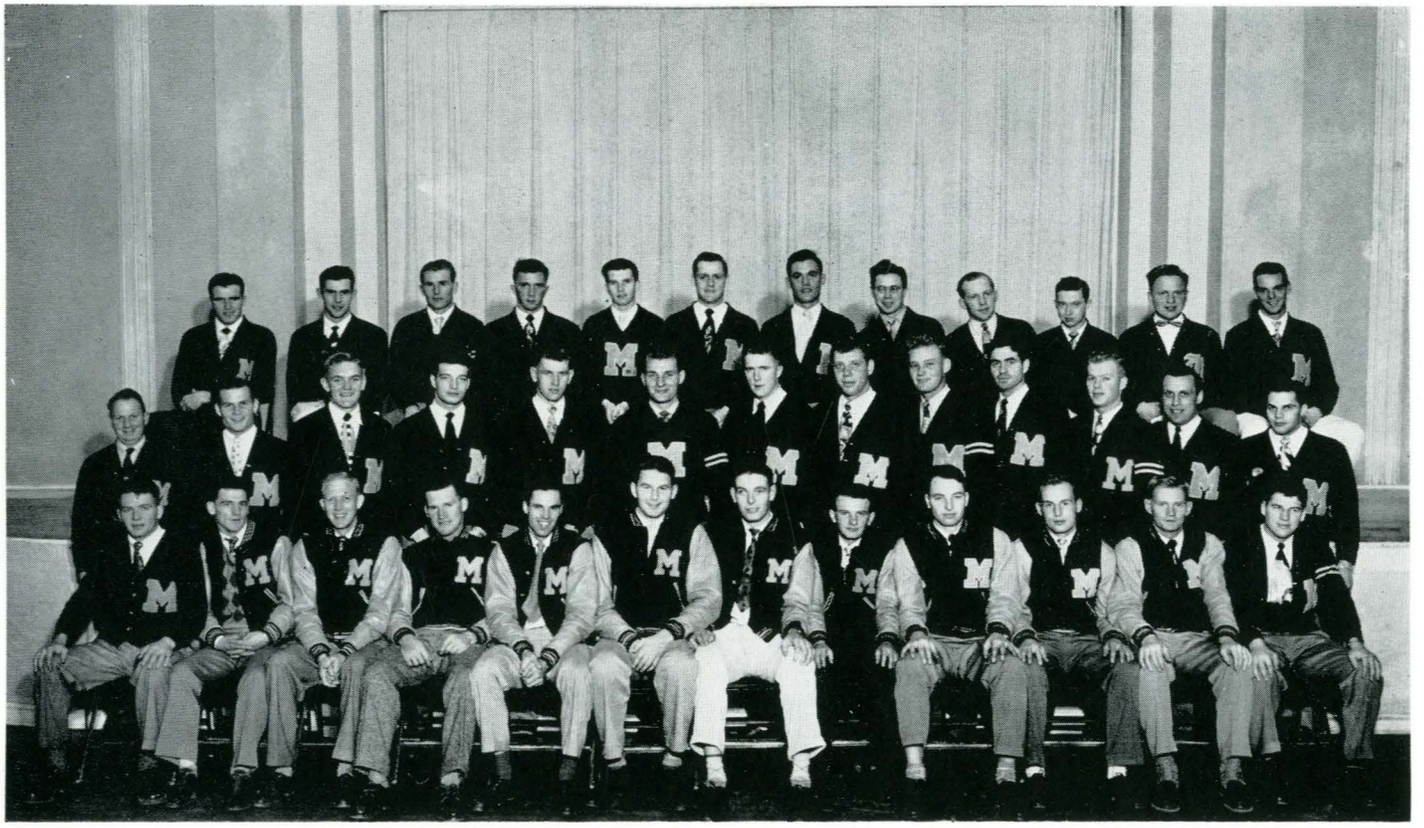

BACK ROW. L. to R.: James Livers, Allan Hammell, Carlos Livers, Gerald Raab, Charles Pearson, John Stinchfield, Jim Schrumpf, Earl Egan, Jim Greenslate, Ted Swift, Ed McHugh, Tom LeProwse.
SECOND ROW: Thomas Waldo, Ernest Steel, Don Grabow, Gene Stergar, Jack McDonald, Ed Krisman, Les Curry, John Mora, Bill Peden, George Ryan, Loran Casey, Edward Gorrilla, Jack Cohn.
FRONT ROW: Allen Hutchison, Roy Hubber, William Lakel, Louis Ward, Jim Ward, Ray Johnson, Clarke Coover, Don Gray, Ray Gallik, David Fox, Jim McGillen Dave Smith.

# M Club

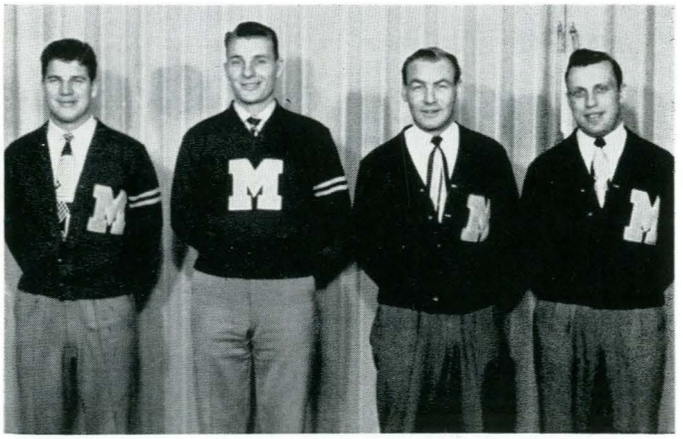

L. to R.
DAVE SMITH ..... President
ED KRISMAN ..... Secretary
LUTHER LALUM ..... Vice President
ED GORILLA ..... Treasurer

In the last couple of years, these M Club boys have succeeded in getting back to something approximating their pre-war status. They keep busy out-of-season by putting on an M-Day mixer, engineering the Kangaroo courts on M-Day, and sponsoring an annual Cabaret dance, acknowledged by most people as one of the year's best social events.

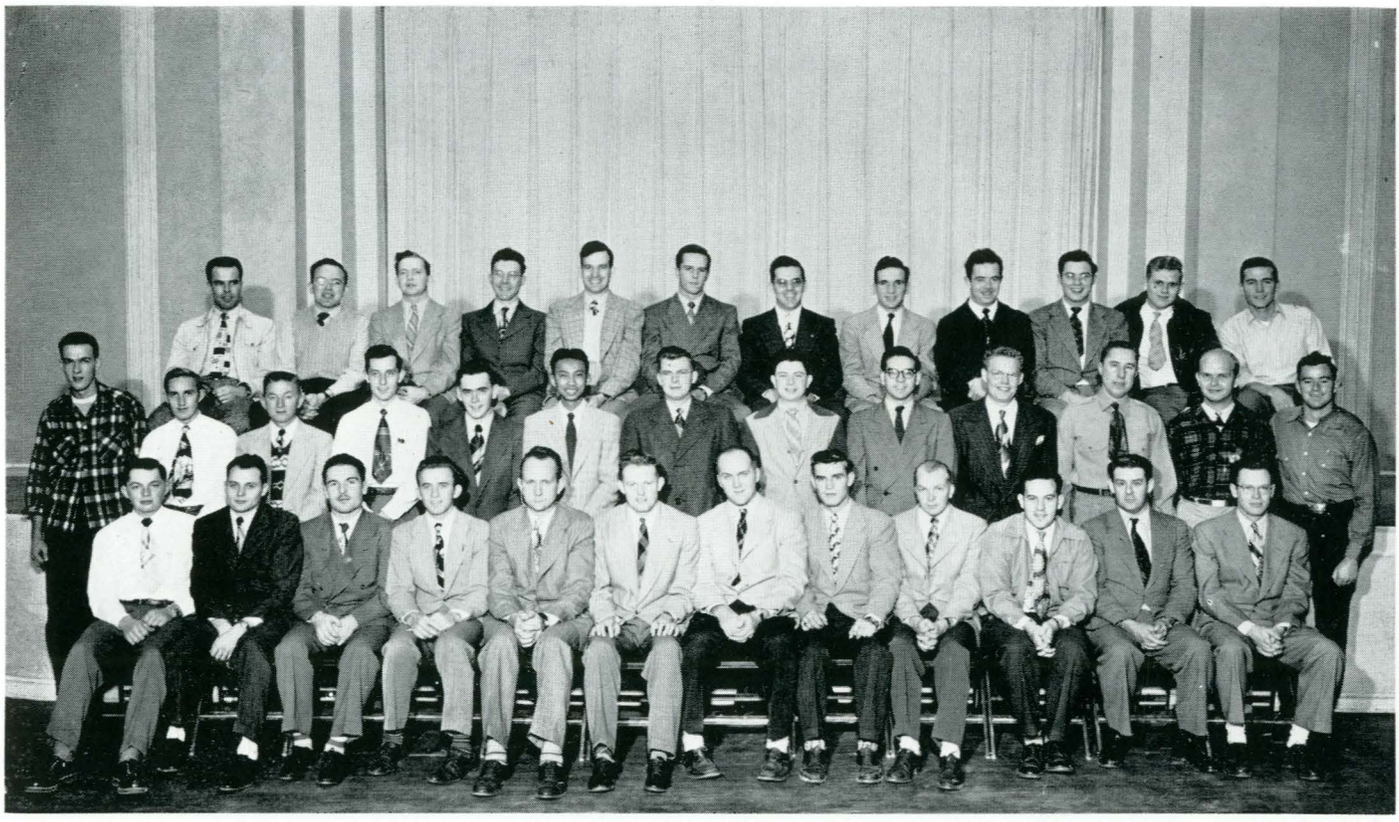

BACK ROW L. to R.: Hector Durocher, Jack Thompson, Harold Schmitt, Winston Acton, Bill Sanders, Theodore Bair, Ray Spannring, Matthew Thornton, Charles Gies, Felix Cunningham, Clarence Lee, Jim Crawford.

SECOND ROW: Bill Fouse, Robert Jensen, Larry Rangitsch, Donald McIver, John Sheffield, Maung Than Tin, Wheeler Johnson, Thomas Smith, Frank Dickover, Edmon Brane:, Paul Anderson, Henry Moe, Ernest Guenin.

FRONT ROW: Roy Pitsch, Joseph Tredik, Philip Beagles, Verne Brown, Lyndon Gemmill, Duane Hamilton, Robert Warden, James McKeown, Arnold Walkama, Harold Harding, H. W. Snyder, James McDonald.

# *Electrical Engineer Club*

These fellows know more about electricity than Ben Franklin knew. Whether this makes them happier than he was, we don't know. Our knowledge of the stuff is confined to an unfortunate experience with wet hands and an extension cord. That just doesn't happen to EE's, though. As we said, they know more about electricity than Ben Franklin knew.

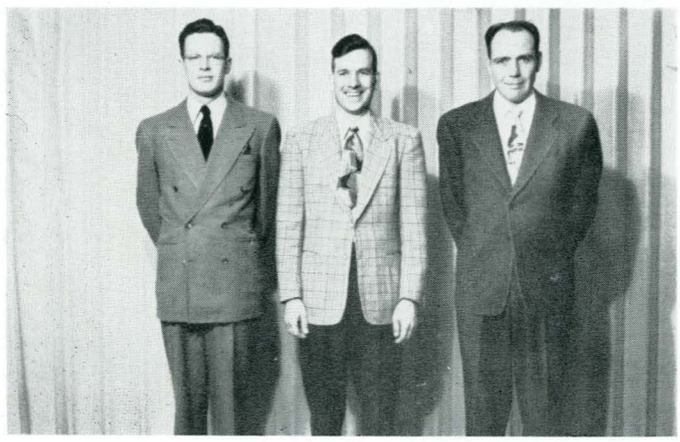

L. to R.

JAMES McDONALD ..... President
BILL SANDERS ..... Secretary
DICK LYMAN ..... Treasurer



BACK ROW, L. to R.: Dale Swanson, John P. Cavanaugh, Maurice Burke, Leonard Wren, Walter Narkevic, John MacCarley, Everett Waage, Conrad Schure, Earl Johnson, Bob Chenkovich, Edwin Jacobson, Jack Norman.

THIRD ROW: Paul Dull, Vincent Turner, John Smarz, Robert Ekblad, Jack Roberts, Bill Loughridge, David Robinson, Paul Malinak, Jack Garcia Dick Baker, Robert Nadler, Wilfred Deschenes.

SECOND ROW: William Otto, Ralph Challender, L. C. Stevenson, Michael Aughney, Andrew N. Oie, S. A. Whitt, Bill Stephenson, Edward R. Bump.

FIRST ROW: Hayden Elliott, Raymond Miller, Norman Glynn, John Boyle, Hugh Memovich, Charles Poole.

# *Industrial Engineers Club*



Back Row, L. to R.
ANDREW OIE.....Secretary
WILLIAM OTTO.....Treasurer
BILL STEPHENSON.....Repre. to Engineering Council

Front Row,
EDWARD R. BUMP.....President
MICHAEL AUGHNEY.....Vice President

These men work very hard figuring out how fewer workers can do more work in less time. What we need is an Industrial Engineer to figure out that very thing in regard to chemistry assignments.



BACK ROW, L. to R.: Gail Dorn, Vernor Sande, John Martin, Wallace Jones, Harold Stensland, Howard Breitbach, Don Kalstad, Ed Morgan, William Aubert, Mike Jackson, Sandy Speelman.

THIRD ROW: Ralph Stenhjem, Luther Lalum, Leland Cade, Bob Weber, Henry Haagenstad, Bill Driver, Richard Bauer, Harold Yaeger, Robert Irvine Ben Strickland, H. E. Rodeberg, Advisor.

SECOND ROW: Donald Freebury, Byron Violett, Richard Gosman, Earl R. Baker, Archie Bishop, Dean Elliott, Billie Burns, Bobby Siebrasse.

FIRST ROW: Ed Atkins, Frank Westfall, Roy Phillipe, Clair Michels, Robert Richardson, Thomas McKeown.

# College Future Farmers

The main activity of this group is guiding the high school age FFA and 4-H judging contests and the College FFA convention held here each year.



Back Row, L. to R.

LUTHER LALUM ..... Treasurer
LELAND CADE ..... Reporter
TOM McKEOWN ..... Sentinel
H. E. RODEBERG ..... Advisor

Front Row,

BOB SIEBRASSE ..... President
BILL BURNS ..... Vice President
DICK GOSMAN ..... Secretary



BACK ROW, L. to R.: Harold Treweek, Everett Marble, Art Wiedeman, Allen Brown, Vic Scovill, Homer Hanson, Jerry Mosher, Ed Hanson, Bill Mallick, Ellis Williams, Jim Brown.

THIRD ROW: Ed Bower, Frank Ritter, Ileana Hanson, Mary Lane, Janet Andrew, Bonita Hayes, Laverne DeKay, Alice Brown, Joyce Baker, Clarence Christiansen, Don Eastman.

SECOND ROW: Helen Hoffman, Glendamae Chadbourne, Marie Mondelli, Joyce Murphy, Jack Switzer, Stub Gendreau, Herbert Pasha, Ruane Dunlap.

FIRST ROW: Ellen Pearson, Janet Hoiland, Donaleen McRae, Marge Nickelson.

# Ski Club



Back Row, L. to R.

HAROLD TREWEEK ..... Treasurer
JOYCE BAKER ..... Secretary
JIM BROWN ..... Social Chairman
STUB GENDREAU ..... Membership Chairman

Front Row,

BUSTER DUNLAP ..... President
HERB PASHA ..... Vice President

The Ski Club has been defined as a group of broken-legged fanatics who don't know enough to come in out of the snow. While others moan at the sight of a cloud, they go into raptures—snow! Montana's got it. They love it! We firmly believe, however, that some of these people stay indoors before a roaring fire, just thinking about skiing. If all of them were out there skiing up and down the hill, somebody would be sure to get hurt.



BACK ROW, L. to R.: Jim Livers, Robert Slager, Bernard Schmitt, Robert Slaugenhoupt, Dick Martinsen, Don Newby, Allen Rorvik, Robert Bennett, James Coffey, Jack Norman, Lloyd Hultgren.

SECOND ROW: Charles Popovich, Lester Midge, John Hargrove, John Porter, Jesse Long, Alice Aughney, Harlan Skresvig, Richard Marquardt, Robert Foster, James Marsh, Carlos Livers.

FIRST ROW: Lucille Bredberg, Eloise Kirk, Helen Williams, Myrna Meyer, Helen Storey, Barbara Nickelson, Elenore Bieler, Fred Bennett.

# M.S.C.E.A.

Montana State College Education Association—future teachers, poor children! These people have learned all about the kids until a fella can't make a false move any more without not only getting caught, but having the teacher tell him the psychological reasons for his behavior. As teachers, these individuals know all about needs, aims, purposes, and lesson plans. We repeat—Poor children!



L. to R.

FRED BENNETT ..... President
JAMES COFFEY ..... Vice President
HELEN STOREY ..... Secretary
BARBARA NICKELSON ..... Treasurer



BACK ROW, L. to R.: John Harrer, Jim Esmay, Henry Haagenstad, Keith Nordheim, John Paugh, David Norton, Gilbert Korpela, Gail Stensland, Bob Weber, Charles Woods, Jack Wolf.

SECOND ROW: Marlys Ishmael, Barbara St. Clair, Winifred Scott, Beverly Baringer, Jean Van Winkle, Mae Luoma, Rosalie Mueller, Marian Cade, Pat Stenhjem, Gerry Kay Hardy, Alice Hinerman.

FRONT ROW: Beth Rossignol, Allene Willson, Betty Mardis, Janice Fenske, Bernadine Banderob, Rickey Weinberg, Marilyn Gordon, Louis Bartley.

# *Alumni 4-H Club*

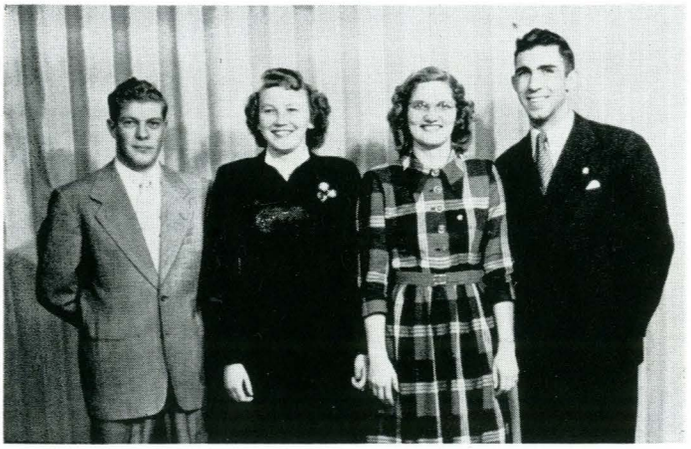

L. to R.

JIM ESMAY ..... Vice President
MAE LUOMA ..... Secretary
ALLENE WILLSON ..... Recreation Leader
LOUIS BARTLEY ..... President

This is a sociable little gathering of ex 4-H'ers who are still interested in 4-H work. They keep in touch with 4-H groups around the state and guide the 4-H Congress which is held annually at MSC.



BACK ROW, L. to R.: John Porter, Fred Bennett, Robert Bennett, LeRoy Hummel, Burrell Bredberg, Dick Giroux, Alvin Ingebo, Myron Rogenes, Dick Weidenhaft.

SECOND ROW: Robert Slager, Lester Midge, John Goebel, Burritt Pond, George Lantz, Robert Scussel, Robert Foster, William Chambers.

FRONT ROW: Lloyd Hultgren, Sponsor; Jerry Algra, Ned Wagner, Dwight Vadnais, Harvey Rasmussen, Jack Wolf, Aki Nishimura, Allen Rorvik.

# *Industrial Arts Club*

These people will someday be designing machinery that is beautiful and functional. That's what they tell us anyway. Whoever heard of beautiful machinery? At any rate, these boys know a lot about machines; yes, they do. They should, after all the time they have to put in studying about it.



Back Row, L. to R.

ROBERT FOSTER ..... Corresponding Secretary
BURRELL BREDBERG ..... Treasurer
L. J. HULTGREN ..... Sponsor

Front Row,

ALLEN RORVIK ..... President
JOHN PORTER ..... Vice President
AKIRA NISHIMURA ..... Secretary



BACK ROW, L. to R.: Frank Mourich, James Vandenberg, Jack Nelson, Robert Fischbach, Bob King, Gerald O'Neill, John Urick, James Potter.
SECOND ROW: Jack Davidson, Robert Mosby, Denny Condotta, Robert Nickelson, Carl Anderson, Donald Cissel, Arlyn Lawrence, Louis Day.
FRONT ROW: Kenneth Green, Bradley Munro, Byron Stark, Douglas Clark, Rudy Herzel.

# *Chemical Engineers Club*

The membership of the American Institute of Chemical Engineers is made up of men, which makes it a choice club for women to join. Is there a woman Chemical Engineer in the crowd?

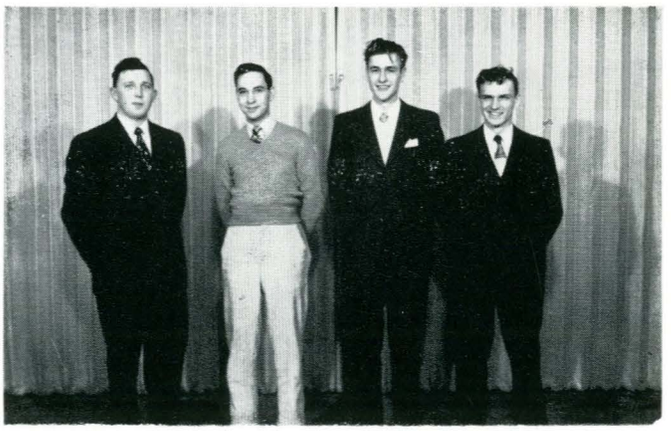

L. to R.
RUDY HERZEL ..... President
DON CISSEL ..... Vice President
BYRON STARK ..... Secretary
DOUGLAS CLARK ..... Representative to Engineering Council

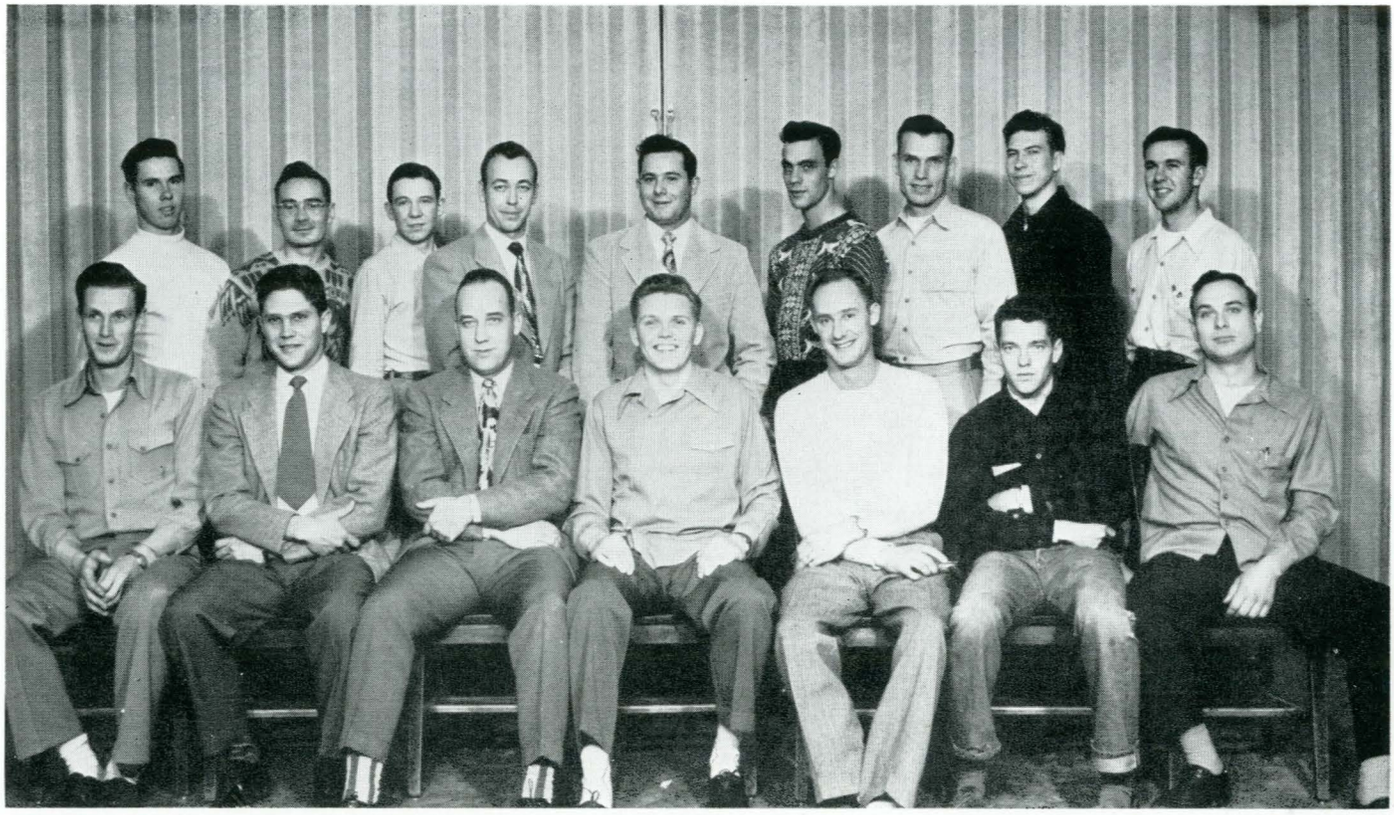

BACK ROW, L. to R.: Lee Dawes, Jack Riedesel, Dick Terry, Homer Hansen, Wesley Butler, Earl Dedman, Lester Vanvig, Glenn Salo Bob King.

FIRST ROW: Tom Veltkamp, Paul Krenz, Marshall McPeck, Jerry Quitney, Al Meide, Fletcher Bennett, Bob Siebrasse.

# Flying Cooperative

This is for all MSC students who are interested in flying. This way you can do it without going bankrupt, so they say. We aren't sure whether they have an instructor or whether they go up by the "each one teach one" plan, but somehow, they get up there.

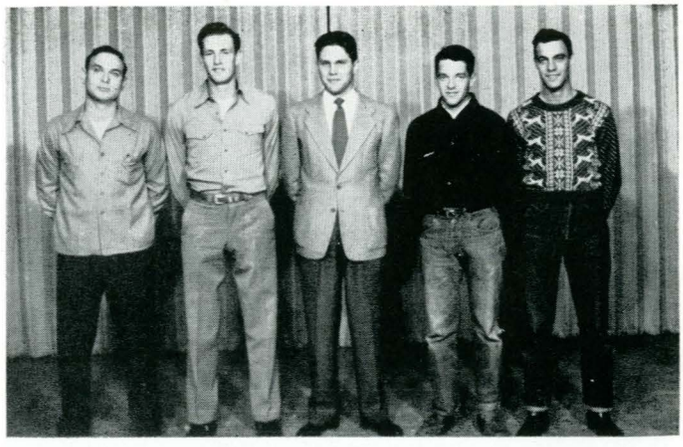

L. to R.

BOB SIEBRASSE ..... President
TOM VELTKAMP ..... First Vice President
PAUL KRENZ ..... Second Vice President
FLETCHER BENNETT ..... Secretary
EARL DEDMAN ..... Treasurer



BACK ROW, L. to R.: Gladys Chesnover, Beverly Matheson, Pat Miller, Jean Loffel, Ruth Samuelson, Dorothy Vollmer, Nancy Gordon, Lucille Clydesdale Sponsor.
FRONT ROW: Joan McCracken, Marge Mitchell, Louise Carlson, Lanice Roser, Joanne Turner, Ardythe Tallman, Midge Niven.

# W. A. A. Council

A very exclusive organization is the Women's Athletic Association. Anyone who is a girl and has a dollar to spend may belong but only if she wishes to take part in extracurricular athletic activities. The girls have softball, basketball and volleyball tournament, and we don't know what all. At Woman's Day, the athletic trophy is awarded to the organized house which has made the most points in WAA. The organization also takes part in an annual Play Day with other schools in the area.



L. to R.
MIDGE NIVEN.....President
JOANNE TURNER.....Vice President
GLADYS CHESNOVER.....Secretary-Treasurer



BACK ROW, L. to R.: Howard Crumbaker, John Gander, John H. Nelson, Herb Eakman, Wilbur Frank, Orvin Curley.
FRONT ROW: Dr. J. A. Nelson, Ervin Smith, Stewart Miller, Ed McHugh, Jack Rehberg, Ralph Clark.

# Dairy Science Club

What these people don't know about cows, only the cows know. The group is affiliated with the American Dairy Science Association, and their big interest, needless to say, is the Dairy Industry. Every now and then they meet to rake it over the coals. Once a year they have a dinner, and at this time they discuss, you guessed it, the Dairy Industry.

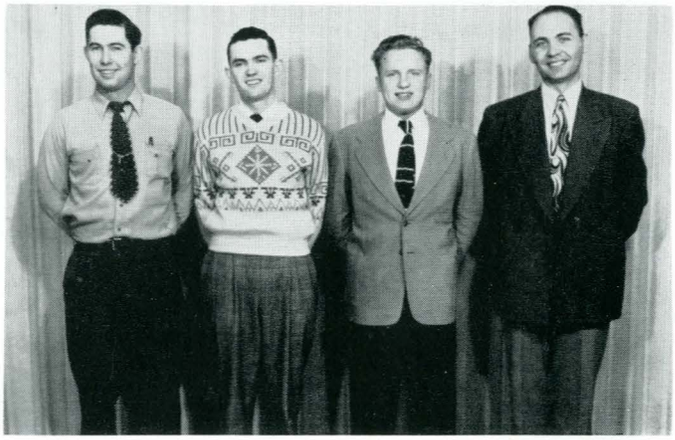

L. to R.
RALPH CLARK.....President
JACK REHBERG.....Vice President
ED McHUGH.....Secretary
ERWIN SMITH.....Alumnus Advisor



BACK ROW, L. to R.: Gerald Parker, Bob Cotton, Darrell Fenner, Homer Anderson, Melvin Ackers, Abraham Kindzerski, Stanley Moore, Bernard Schmitt, Harold Lea, Kenneth Fender, Howard Jacobson, Walter Bahr, President.

THIRD ROW: Claire Vangelisti, Guy Willson, Clarence Claypool, Ed Arnott, Elroy Cigliana, Gene Kirchner, John Butcher, Allen Rorvik, John Sipe, Bette Murphy.

SECOND ROW: Pat Standish, Carol Morris, Pat Erpelding, Ann Anderson, Marilyn Gordon, June Zanto, Pat Bauer, Barbara Miller.

FIRST ROW: Eugene Swank, Leland Cade.

# Associated Independents

The biggest thing the Associated Independents did this year was to sponsor the All-School Talent Show. They are hoping to continue this practice and give everyone a chance to strut their stuff.

This gang was also responsible for decorating the SUB during Christmas. They were probably hoping they themselves would get good use out of the abundance of the mistletoe.



BACK ROW, L. to R.: Vernor Sande, Bill Miller, Pete Mitchell, Bill Armstrong, Dave Townsley, Roy Hibray, Gerald Raab, Glenn Hitchcock, Richard Cassutt.

SECOND ROW: Bob Rask, Dane Stevens, Hiel Jaccard, Lavelle Bra nnin, Marlys Ishmael, Jane Dougherty, Bob Lott, Wayne Elser, Bill Sanders.

FIRST ROW: Evelyn Charters, Ann Groskurth, Alicia Shular, Dor othy Elliott, Mayme Pluhar, Joan Sheldon, Erlene Biggs, Marian Cade.



BACK ROW, L. to R.: Ronald Armstrong, Raymond McKee, Lawston Burke, James Hill, Norwood Ball, David Andrew, John Hargrove, Bob Miller, Allen Meide, Jack Baier, Jack Seifert, Arnie Shanholtzer, Charles Valach.

THIRD ROW: Barbara Krey, Leona Barnes, Marjorie Wieglenda, Adrienne Posterick, Nancy Yonkee, Emma Prescott, Virginia Chapman, Gladys Wangen, Margarette Dempsey, Anna Ronning, Mary Lou Kranz, Helen Storey, Marjorie Rice, Margaret Langhor, Doris Holmquist.

SECOND ROW: Jean DeVoir, Gwen Burke, Ann Lane, Phyllis VanVorous, Ellen Pearson, Pat Brooder, Martha McGhee, Thea Westre, Jack Tweed.

FIRST ROW: Jerry Taylor, Dick Hansen, Bruce Pierce, Jack Griffiths, James Brown.

# Commercial Club

They major in lap sitting and gum chewing. They reorganized and now any member who pays his dues can belong. The meetings accomplish little but rate high in sociability.



BACK ROW, L. to R.: Jerry Border, Paul Dull, Robert Smith, Kenneth Green, Bud Yost, Eugene Conners, Dayle Burnett, Ben Prime, Clifford Davis.

FRONT ROW: Rev. Don Skinner, Helen Duncan, Betty Mardis, Mary Ann Soutor, Eleanor Hagerman, Billie Morrison, Bernadine Banderob Patricia Stenhjem.

# Interchurch Council

This group is composed of members from the different religious organizations. They sponsor Lenten services, get-togethers within the organization, the Easter Sunrise breakfast and are also at the head of W. S. S. F.



BACK ROW, L. to R.: Larry Rangitsch, Roy Parzych, Bob Parzych, Leroy Niedermier, Ken Jensen, Bob Marantette, John Bader, Albert Spika, Jim Mauws, Paul Butkay, Bob Harant, Richard Funke.

THIRD ROW: Jack Wocasek, James Purcell, George Lautz, Jack Roberts, Gene Kirchner, Denny Condotta, Thaddeus Wojciechowski, Rudy Herzel, Frank Petr, Stanley Sternik.

SECOND ROW: Ava RoDea, Ellen Moore, Pat Kendley, Joan Kiff, Pat Erpelding, Claire Vangelisti, Bernice Dobler, Pat O'Connor, Mary Blank.

FIRST ROW: Joe Jaskot, Bob Raleigh, Ed Scharn, Julius Jaskot.

# Newman Club

The largest religious organization on the campus made up of Catholic students. Their meetings are once a month and feature a breakfast and social gathering along with the meeting. During the year, they sponsor dances, card parties and their big spring picnic.



BACK ROW: Bob Nugent, Ed Hanson, John Bugli, Joseph Geiger, David Mann, John Wainwright, Charles Driscoll, Thomas Wainwright, George Murphy, Eugene Conners, John Gachel, Hans Denk.

THIRD ROW: Earl Holzknecht, Marie Rowe, Celestine Loch, Shirley Misfeldt, Joan Nash, Gerry Knoebel, Donnalee Messmer, Kay Nash, Patricia Brown, Florence Howannach, Shirley Northam, Pat Manning, John Smarz.

SECOND ROW: Lear Flanagan, Dorothy Loch, Laura Gloder, Helen Corcoran, Leona Durocher, Cynthia Corcoran, Mary Ann Soutor, Lucille Soutor, Peg Fisher.

FIRST ROW: Jim Kolar, Homer Hanson, Louis Ward, Al Aakhus, Joe McMahon, Frank Muller, Larry Schroeder.



BACK ROW, L. to R.: Eugene Bunker, Charles Houk, Marvin Beatty, Ruane Dunlap, Jack Riedesel, Allen Brown, Jim Brown, Paul Dull, Archie Bishop, Glenn Ingram, Charles Hayes, Angus McMillan.

SECOND ROW: Bob Schilling, Dougles Anderson, Stan Williams, Jack Thompson, Everett Marble, Mayme Pluhar, Joyce Jacobsen, Thelma Haigh, Betty Boswell, Eva Stewart, Joyce Baker, William Stephenson, Richard Johnson.

FIRST ROW: Bob Mercer, Greta Gay, Velma Miles, Joyce Sheffield, Betty Mardis, Patricia Nertney, Nancy Plankenhorn, Marge Florer, David Wetherell.

# Westminster Foundation

Students of the Presbyterian faith belong to this group. They sponsor discussion groups featuring problems of the students. Each one is responsible for serving dinner one time during the year.



BACK ROW, L. to R.: Bud Yost, Bob Hockett, Paul Tutvedt, Wyman Nyquist, Arne Degn, LeRoy Nyquist, Glenn Skaalure, Mike Jackson, Harold Tutvedt, Rev. Lyle Onstead.

SECOND ROW: Myrna Meyer, Janice Fenske, Carol Merz, Kenneth Viste, Eugene Hockett, Norman Anderson, Lester Vanvig, Colleen Jones, Louise Johnson, Anna Ronning.

FIRST ROW: Marlys Ishmael, Gloria Johnson, Evelyn Gertenson, Thea Westre, Marvelle Jackson, Pat Stenjhem, Bud Waage.

# Lutheran Students Association

The Hope Lutheran Students get together every week to conduct their business and social affairs. The big event of the year is the annual Easter Breakfast.



BACK ROW, L. to R.: Charles Adkinson, Dan Ayres, Robert Hurst, Bill Harris, Ralph Kenyon, Jim Sargent, Jack Nelson, Jack Cassidy.
SECOND ROW: Eleanor Hagerman, Lavelle Brannin, Bernadine Banderob, Evelyn Charters, Eugene Swank, James Rogers, Lorraine Cady, Billie Morrison, Shirley Collins.
FIRST ROW: Jessie Avery, Leona M. Hapner, Beatrice Clark, Joyce Murphy, Rosalee Baldwin, Rickey Weinberg, David Hurst.

# Wesley Foundation

Each Sunday evening the Methodist students have their meeting. During the year they sponsor two retreats—usually one in the spring and the other in the fall.



BACK ROW, L. to R.: Bill Dorward, Eric Lowney, Matt Thornton, Rev. Don Skinner, Irvine Purdy, Milford Sherman, Ray Shavere.
SECOND ROW: Eleanor Livingston, Dick Smith, Bob Smith, David Robinson, Helyn McGown, Betty Arneson, Beverly Baarson.
FIRST ROW: Patsy Smith, John Smith, Joyce Smith, Fremont Hancock, Joan Brown, Helen Duncan.

# Canterbury Club

The Episcopalian students rise and yawn every Friday morning for a 7:00 a. m. breakfast. The meetings are both for business and social purposes.



BACK ROW, L. to R.: J. K. Gogia, India; Tin Maung Aye, Burma; Hans H. Denk, Germany; Lazzlo Tetmajer, Hungary; Richard Hamilton, Canada; Arlene Harris, Canada; Leroy Niedermier, Canada; Denton R. Moore, Alaska; Bill Dorward, Canada; Rajendra Dube, India.

FRONT ROW: Oystein Solheim, Norway; Maung Than Tin, Burma; Ali Ahmadi-Torshizi, Iran; Wan Cheng Chang, China; Helen Duncan, Hawaii; Marie Burgerova, Czechoslovakia; Tseng-Kan Chow, China; Maung Than Tun, Burma; Panfilo Rodriguel, Leon, Mexico.

We at MSC are proud of our little group of foreign students. We feel enriched by their presence for we can learn from them as well as they from us. Many of these students have given talks to groups on and off campus, and they have participated in other activities which have made them known on the campus as wonderful people.

We noticed when Murphy went out of the game a little later that he buried his head in his hands and seemed terribly broken up about his error.

It is a great pity that all the circumstances of a big game compel young college players to take everything so seriously. Looking at the universe from a cosmic point of view it doesn't make much difference that Murphy dropped the punt, but he could not see it that way.

—HEYWOOD BROUN
New York Tribune

# *Athletics*





# Football - 1949-1950 Season

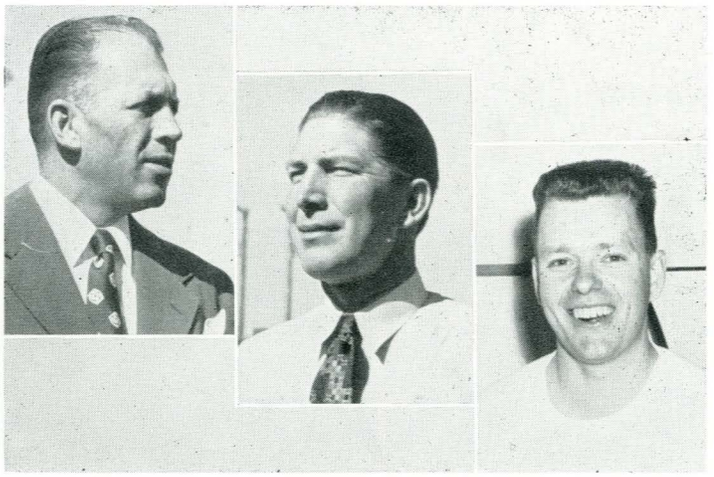

Coach Clyde Carpenter's '49 edition of the Bobcats pulled in two wins, while losing five during the fall football schedule.. The Copper Bowl trophy remained in possession of the University, while the chief highlight of the season was State's 19-14 conquest of Idaho State during the Homecoming festivities at Montana State.

Carpenter's assistants for the season was Max Kimberly, varsity line coach, and two newcomers to the MSC athletic staff, Jinx Anderson and Gordon Herwig. Anderson took over the reins as freshman football coach, while Herwig assumed

CLYDE CARPENTER, *Head Coach*

MAX KIMBERLY, *Head Line Coach*

GORDON HERWIG, *Trainer*

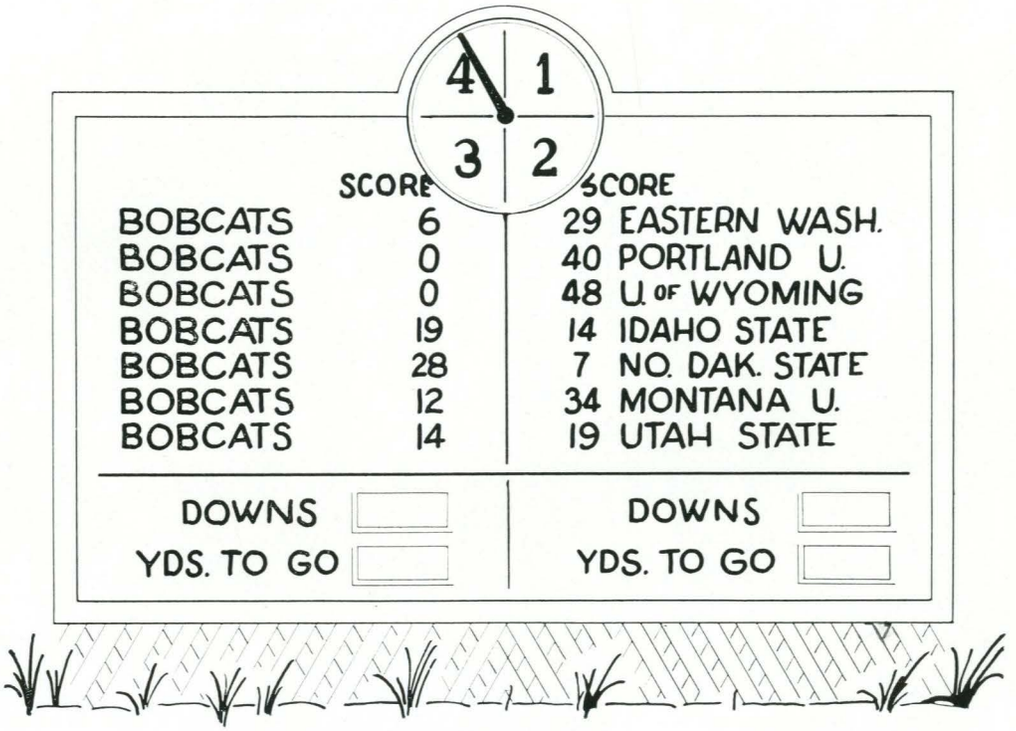




the task of giving aid to athletic aches and sprains as the new varsity trainer.

High hopes for a good seasonal beginning were blasted in State's initial contest with Eastern Washington's Savages. Played at Cheney, Wash., the game found the ungracious hosts romping over the Carpmen, 28-6.

State started play with a bang as the Blue and Gold machine took over in the first quarter, roared downfield, and crashed across the EWC goal via fullback Jack MacDonald's husky shoulders.

However, from that moment on the game

DWAYNE SIMANTON, *Football Manager*

DONALD DRISCOLL, *Tackle*

TOM LE PROWSE, *Center*

belonged solely to the Savages as Bobcat offensive and defensive efforts crumbled before Abe Poffenroth's eleven. EWC repeated their 1948 win over State, this time with plenty to spare.

One of the most disasterous fiascos ever witnessed on Gatton field, saw Portland University run wild over the Blue and Gold, 40-0, in a night contest played September 30.

Taking over from the opening kickoff, Freeman, Kang and Wissbaum of the coast squad completely dominated play of the entire game. Kang added the first counter with the game not 5 minutes

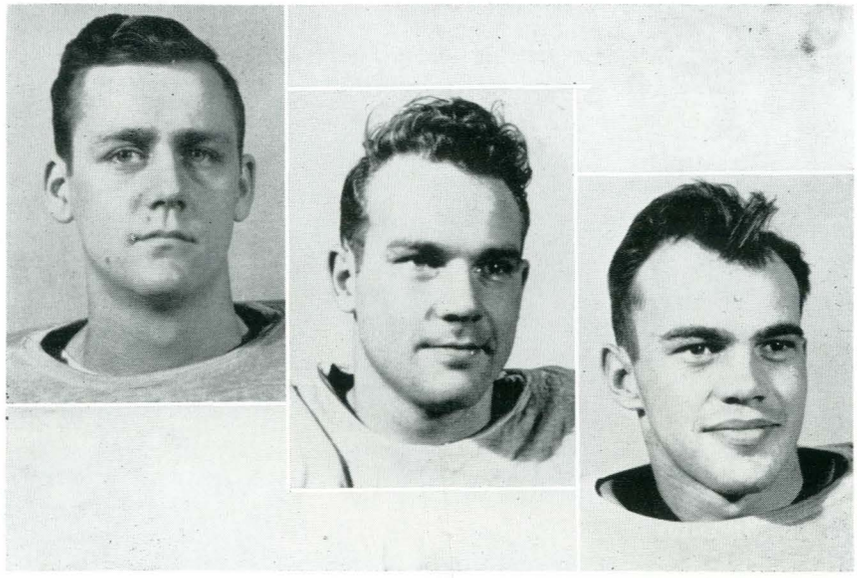

JOHN STINCHFIELD, *Center*
HERMAN BLISS, *Halfback*
GEORGE KNOBLE, *Halfback*

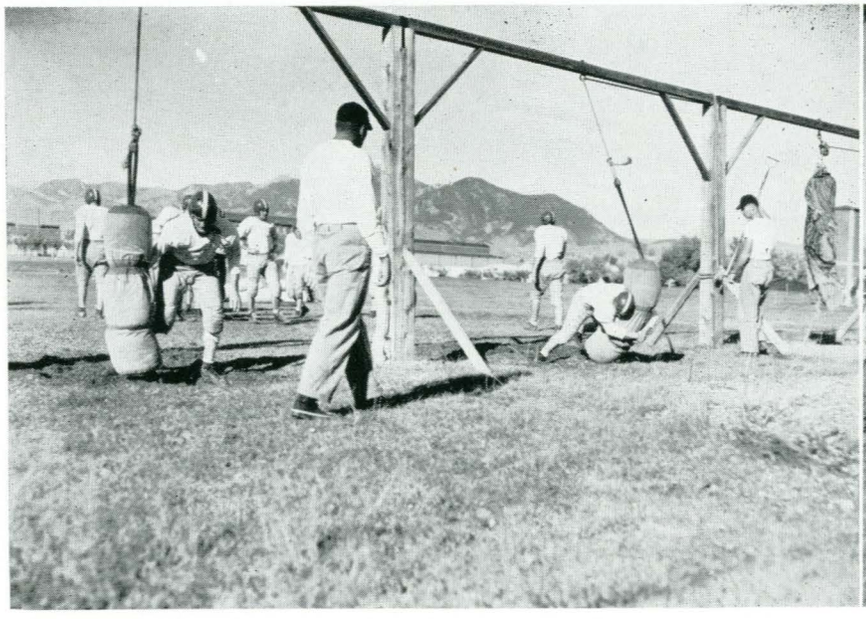

This football business is not always the glamor of roaring crowds on Saturday afternoons.



Dig in your heels and drive, Mac!

old, and Freeman scored next with a 44 yard sprint to paydirt. The Pilots led 13 to 0 at the quarter.

Again it was Freeman in the second period, as the versatile Portland back smashed over from the one yard line and intermission time found the Pilots out in front 20 to 0.

Play was equally wide open in the second half with Wissbaum scoring twice, once on a 55 yard gallop, and again on an 18 yard pass with Christanson on the hurling end.

Montana State put on a woefully weak exhibi-



JACK McDONALD, *Fullback*
GENE STERGAR, *Fullback*

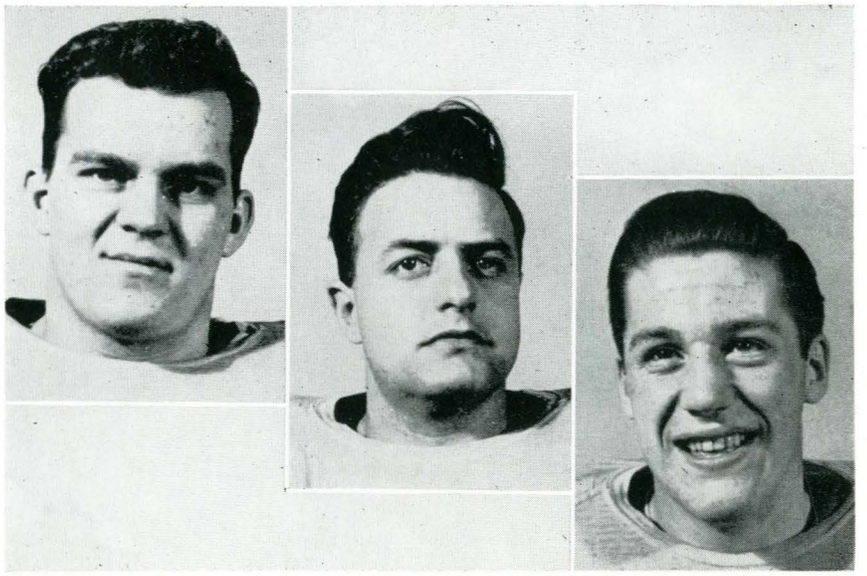

tion, gaining 49 yards for their total offensive show. Their deepest penetration of the evening went to Portland's 10 yard stripe just before the end of the first half, and this was aided by a penalty against the Pilots.

One of the greatest defensive offerings by State during the whole fall schedule, found the Bobcats holding Wyoming university to a 7-0 halftime margin. The Skyline Six champions, defeated only once during the year by Baylor University, lost its overconfidence during the rest period, and turned the contest into a rout in the second half, winning 48 to 0.

LEROY ALBRECHT, *Guard*

DICK BALL, *Tackle*

FRANK DORSEY, *Tackle*



Portland's Pilots plough through for another long gain.



Fullback Stergar is converged on by rough-and-ready Portland team members in a Gatton field fiasco.

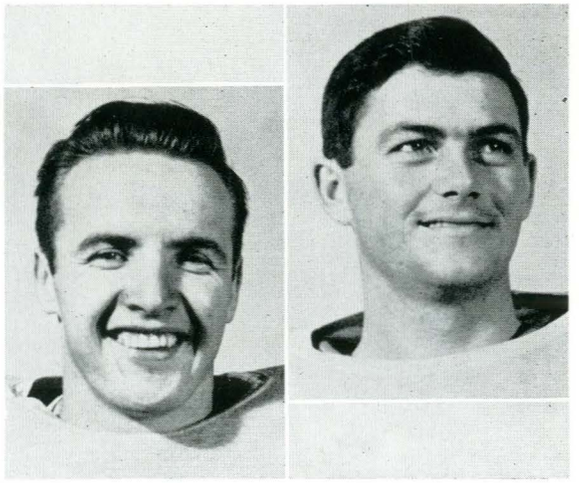

Bill Boston's amazing punts kept State out of serious trouble in the opening moments of the game. Time after time, the big Bobcat center booted from the shadow of his own goal posts to give MSC a new lease on life.

But the talent-loaded Wyoming squad was in no mood for an upset. Walker "Sonny" Jones, all-conference tailback, smashed over from 7 yards out just before the end of the first period for Wyoming's first TD.

Jones and Eddie Talboom, both candidates for

DON HAMMER, *Guard*

GENE DOWNEY, *Guard*

All-American honors from the Rocky Mountain region, led the Cowboy comeback in the second half, as Bowden Wyatt's eleven picked up 6 touchdowns.

Old grads returning for the Homecoming festivities, watched the Bobcats, led by Bill Odneal, put on a story-book goal line stand in the final 90 seconds of the game, to gain their initial win over Idaho State, 19 to 14.

Roaring back from a 0-7 deficit at halftime, the Blue and Gold punched over three touchdowns in the last half to edge the Bengals.

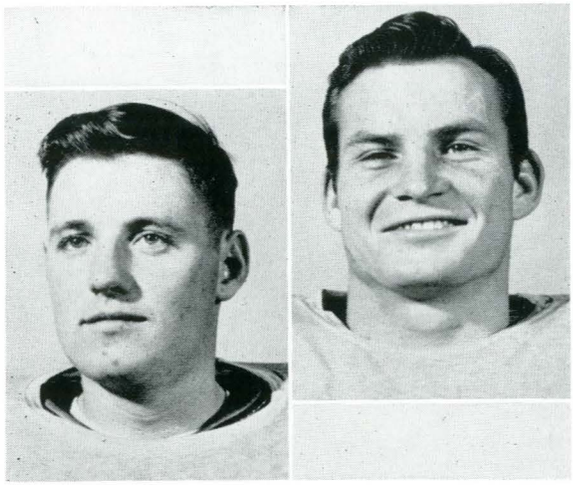

CLIFF STEELE, *Guard*
NEIL HART, *Guard*



Idaho State's Bengals bow to State on the Blue and Gold's Homecoming Day for the initial Cat win of the season.

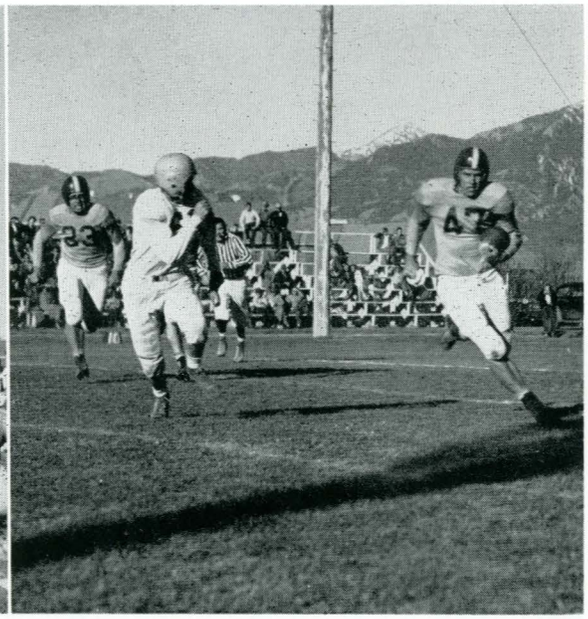

Burly Jack McDonald races around left end for a long gain against Idaho State.

Halfback Loran Casey tallied first on a 15 yard sprint around right end. End Don Grabow gathered in one of Ed Gorrilla's aerial offerings, and raced across for the second State counter.

Burly Jack McDonald added the last Cat marker of the day on a 14 yard smash through the middle of the Bengal line.

Trailing by 5 points with less than 90 seconds to play, the Pocatello club drove to the MSC two yard stripe, after quarterback Jim Blake had lofted a long pass to end Al Kirlin.

Three Idaho line smashes fell short, and although



ED GORRILLA, *Quarterback*
JIM McGILLEN, *Quarterback*
WALLY PALMER, *Quarterback*

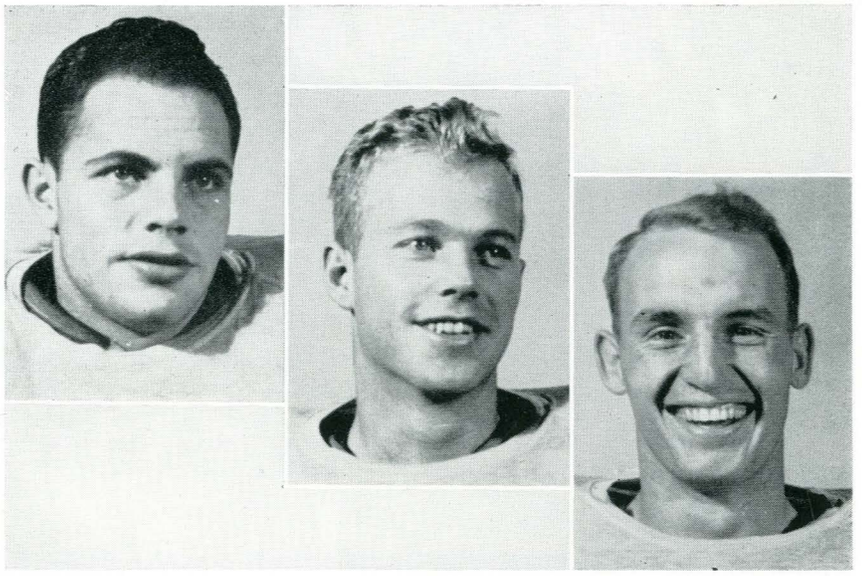

Blake crashed into the end zone on the fourth attempt, the officials ruled that the final gun barked before the ball was snapped into play.

Living up to an unfamiliar role as favorite on Oct. 22, Carpenter's men had little trouble in undoing the North Dakota Bisons 28 to 7, in a game played at Perham field, in Glendive.

Taking the initial kickoff on their own 30 yard line, the Bobcats muscled across the Nodak line in 10 plays later. Again in the first quarter, McDonald, who had gone 25 yards for the first six-pointer, bolted through from 13 yards out.

JACK COHN, *Halfback*

LORAN CASEY, *Halfback*

DAVID FOX, *Halfback*



Montana State hopes were blasted at Butte as Coach Ted Shipkey's Grizzlies went to the air to retain possession of the Copper Bowl, emblematic of state intercollegiate football supremacy



Despite the fact that the Bobcats lost to the Grizzlies in the fiasco the game still proved worth the headache suffered by those attending.

In the third period, Gorilla hit end Ray Gallick with a pass from 6 yards out and the lanky end took the offering with one hand for the rack up.

Loran Casey added the last Bobcat score in the final stanza from the 2.

Taking to the air in a desperate attempt to score, the Aggies from North Dakota found a leak in the State defensive dike, and end Don Gentile accounted for their only score of the day, by snagging an aerial offering.

Two of the leading pass slingers of the northwest had aerial wizardy at their fingertips in the

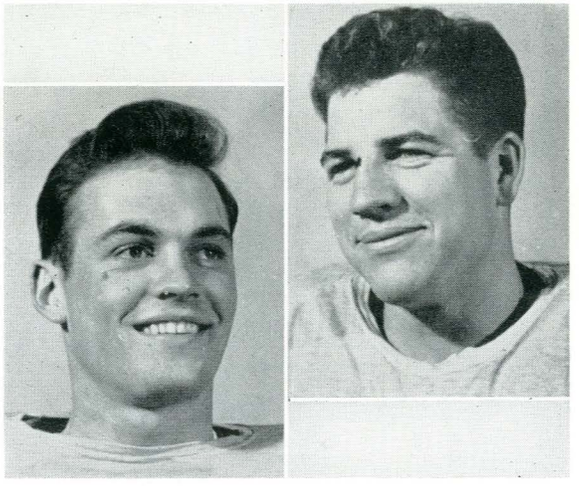

DAVE SMITH, *Halfback*

JIM SCHRUMPF, *Halfback*

annual Copper Bowl classic in Butte. Tommy Kingsford, and Johnny Helding, both working out of the University signal calling slot, started oiling their slingshot arms in the second period of the tilt and refused to give Bobcat secondary defenders a moment's rest as they paced th Grizzlies to a 34 to 12 win over State.

However, Adam Marshall sent Blue and Gold hopes soaring as he skipped 44 yards for a TD in the opening moments of the second period and set Coach Carpenter's men out in front 6 to 0.

The lead was short-lived, though, as a bad

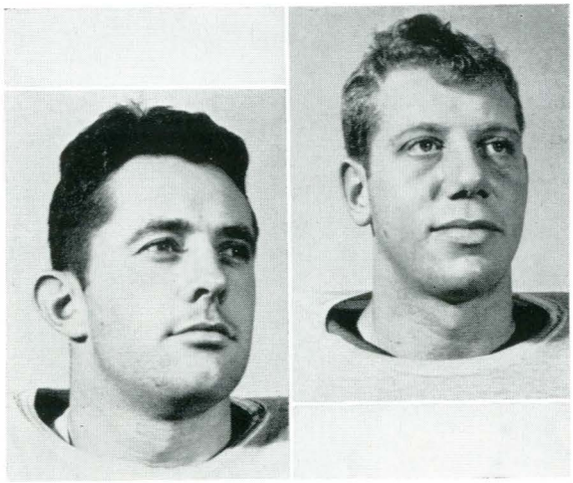

JOHN MORA, *Tackle*
CHARLES MASTEN, *Tackle*



Jack Cohn Bobcat halfback, evades the clutches of a desperate Grizzly during action on Butte's Gravel Bowl "turf."



The Carpmen were definitely "up" for their encounter with Utah State's Aggies in the seasonal closer last fall.

pass from center forced State punter, Bill Boston, to cover the ball in the end zone for two Grizzly points, the Grizzlies slammed over a touchdown moments later. An onside kick caught the Bobcat forward wall napping, and the Silvertips had 15 points to MSC's 6 at halftime.

Filled with flying footballs, the second half vaguely resembled the "aerial circuses" presented in the Southwestern conference. The country-club counted three more times, while Marshall slipped over the university goal line after receiving a pass from Gorilla.

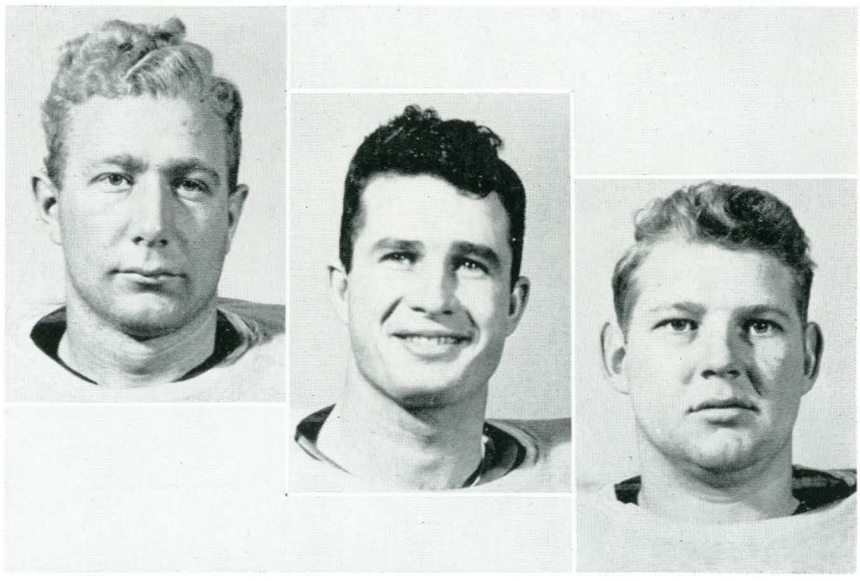

ED RECH, *Tackle*
MAURICE SIVERTSON, *Tackle*
BILL WILSON, *Conversion Specialist*

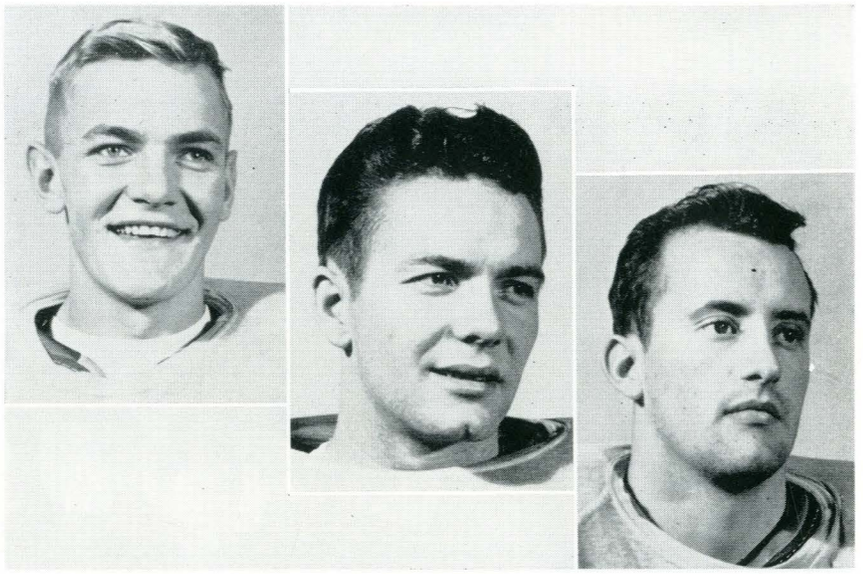

DON GRABOW, *End*

ALLEN HUTCHISON, *End*

MARVIN KILDAHL, *End*

Closing out the season with another away-from-home game, the Carpmen gave the Utah Aggies a terrific scare before dropping a 19-14 contest played at Logan, Utah.

One highlight of the contest was Jim Schrumpf's 90 yard kickoff return which rated as the longest Bobcat run of the season. The Cat offense began to roll in the third period of the game but the final half drive was not quite enough to nip the Aggies, who had been barely edged, 16-13 by the University Grizzlies earlier in the season.

With the curtain finally rung down on the season, statistics found Jack McDonald to be the leading State pointmaker with 24, and 14 gridmen leaving the collegiate ranks via the graduation route. Four year lettermen Buck Masten, Dick Ball, Bill Odneal, Don Driscoll and Bill Boston,, three year lettermen John Mora, Al Hutchison, Marv Kildahl, and Maury Sivertson, leave plenty of upfront gaps to be filled.

In the backfield, Ed Gorilla, Pappy Fox, Dave Smith, Adam Marshall, and Loran Casey were slated not to return. A total of 39 years of Bobcat experience left after last season.



Here a glue-fingered Aggie end clutches an aerial offering for plenty of gained yardage.

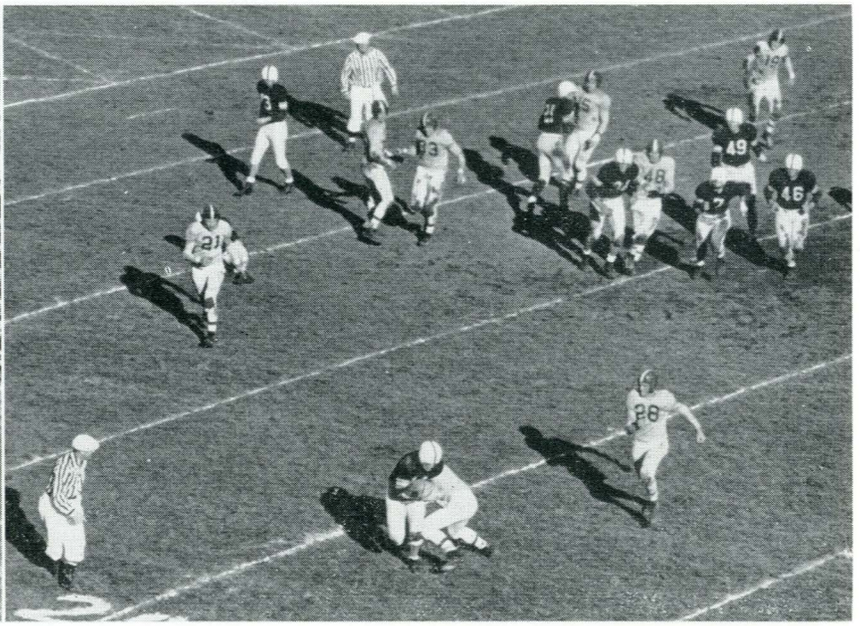

At Logan, the staunchly determined Bobcats put up a fight that rocked the Aggies on their heels. Picked to win by at least three touchdowns, the lucky Aggies emerged on top by five points, 19-14.



BILL KELLEY, *End*

BOB WEAST, *End*

# Freshman Football Squad

## KITTEN FOOTBALL

Former Bobcat star Jinx Anderson returned to Montana State this fall to assume the position of frosh football and basketball mentor.

Under his tutelage the grid Kittens lost two games to the University Cubs' star-studded lineup, 18 to 0 on Gatton field, and 54 to 0 at Missoula. They also dropped contests to Ricks junior college, and the Idaho State freshmen, winning over Rocky Mountain college 45 to 6 for their lone win of the season.



JINX ANDERSON
*Coach*

Leading Kitten pointmaker was smooth halfback Bob Graham who piled up 23 points on three touchdowns and five extra points. Graham also had one of the best rushing averages with five and a half yards per carry in 57 attempts.

Jerry Gleason had the best passing record with 19 completions in 42 tries.

Sixteen linemen and 11 backs became elligible for frosh numerals. These included Pat Learry, Walter Lloyd, Gene Black, Fred Shagina, Jack Simonfy, Bob Lemin, Jack McCarty, Wally Overfelt, Jim Grady, Tom Welch, Pat Wickersham, George Snow, Don Sivertson, Dallas Carlisle, Ed Keil, and Bob Tinnes up front. Kitten backfield men included Jerry Gleason, Clarence Boucher, George McCormick, Bob Graham, Joe Harris, Jack Cramer, Pat Murphy, Jim Brown, Myrlen Paulson, Jim Nordlund, and Jerry Raglund. Manager was Don Brohaugh.

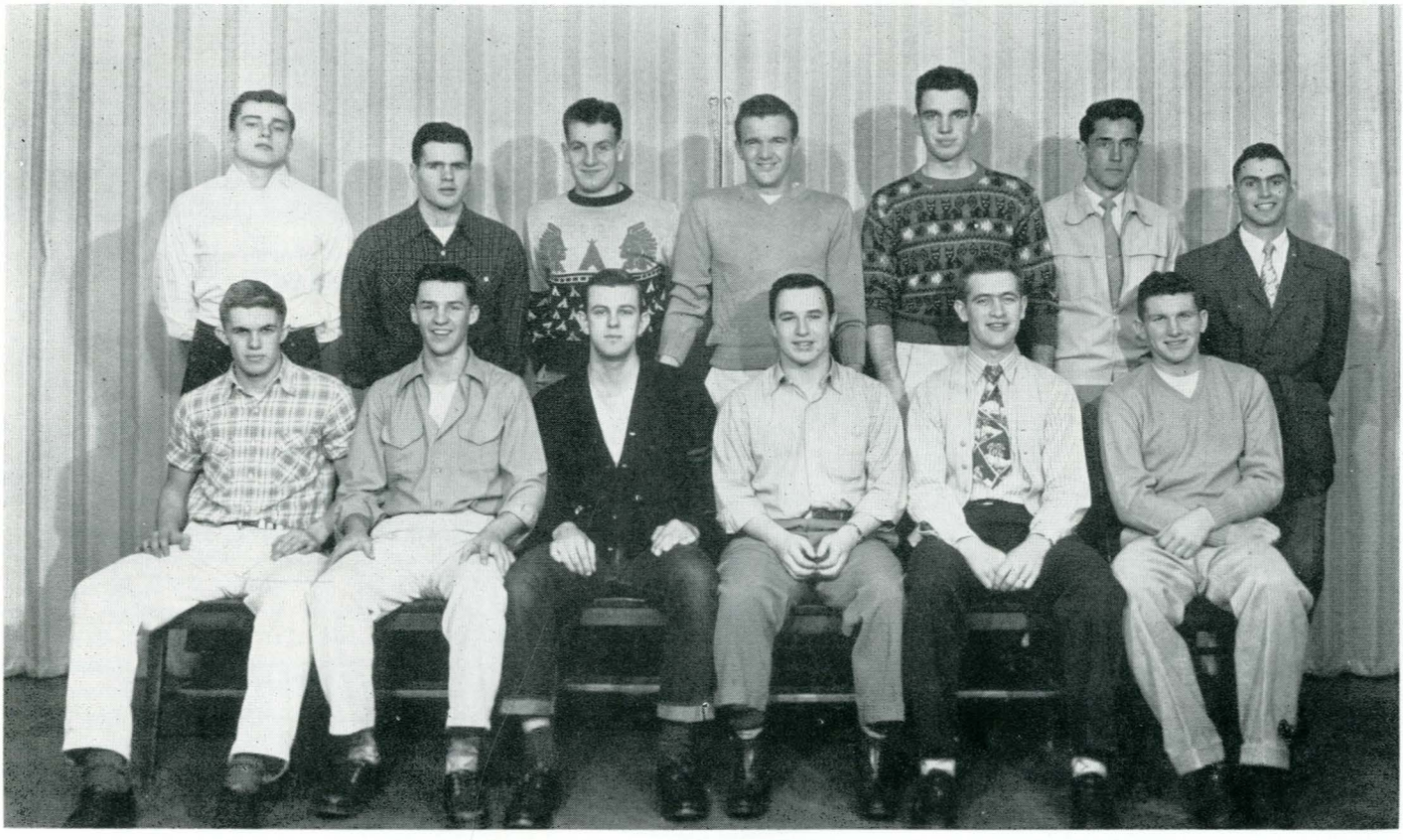

BACK ROW, L. to R.: Pat Wickersham, Robert Graham, Jim Nordlund, Dick Shaw, Ed Keil, Keith Neyland, Jerry Raglund.
FRONT ROW: Ted Anderson, Jerry Gleason, Tom Welch, Gene Black, Joe Barnett, Ross Robinson.

# Basketball - 1949-1950 Season



BRICK BREEDEN
*Coach*

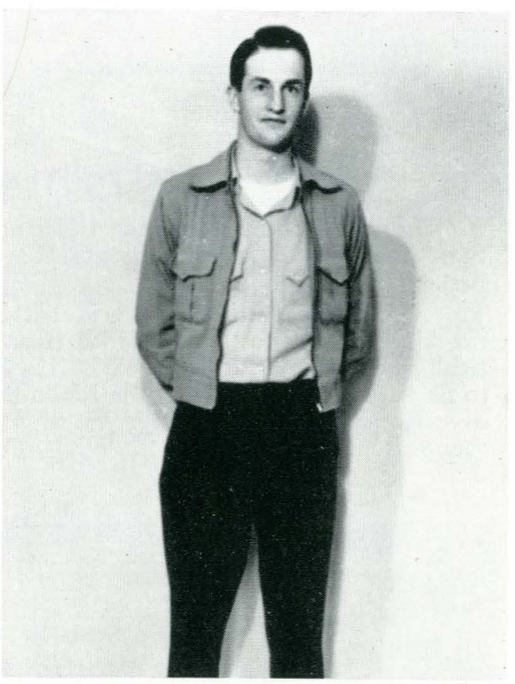

BOB LOTT
*Student Manager*

| | | | | |
|---|---|---|---|---|
| JAN. 7 | MSC BOBCATS | 57 | IDAHO STATE COLLEGE | 55 |
| 13 | MSC BOBCATS | 73 | COLORADO COLLEGE | 65 |
| 14 | MSC BOBCATS | 63 | COLORADO COLLEGE | 54 |
| 20 | MSC BOBCATS | 81 | WESTERN STATE COLLEGE | 59 |
| 21 | MSC BOBCATS | 98 | WESTERN STATE COLLEGE | 81 |
| 27 | MSC BOBCATS | 58 | MSU GRIZZLIES* | 59 |
| 28 | MSC BOBCATS | 51 | MSU GRIZZLIES* | 46 |
| FEB. 4 | MSC BOBCATS | 69 | IDAHO STATE COLLEGE | 49 |
| 10 | MSC BOBCATS | 74 | COLORADO STATE COLLEGE | 62 |
| 11 | MSC BOBCATS | 55 | COLORADO STATE COLLEGE | 59 |
| 13 | MSC BOBCATS | 55 | COLORADO SCHOOL of MINES | 40 |
| 14 | MSC BOBCATS | 60 | COLORADO SCHOOL of MINES | 41 |
| 24 | MSC BOBCATS | 51 | MSU GRIZZLIES* | 71 |
| 25 | MSC BOBCATS | 56 | MSU GRIZZLIES* | 72 |

* NON-CONF.

A sizzling stretch drive highlighted the 1949-50 varsity basketball season as Montana State's Bobcats added the Rocky Montana conference crown to their war belt. This title capped a string of triumphs notched by the hardwood squad from the first of the year, and was dimmed only by Montana State University's retention of the state intercollegiate basketball crown.

After absorbing a string of defeats by several high-powered Skyline Six quintets, Coach Breeden's men came back to put together a string of 14 straight wins, and won the RMC race with nine wins against one defeat.

Seniors Bill Peden and Joe Kelly were elected as captains of the squad at the beginning of the year, but Kelly's hopes for a successful final season went on the rocks before the collegiate schedule could get underway. A severe knee injury, suffered during the first series with the Butte CYO squad, an

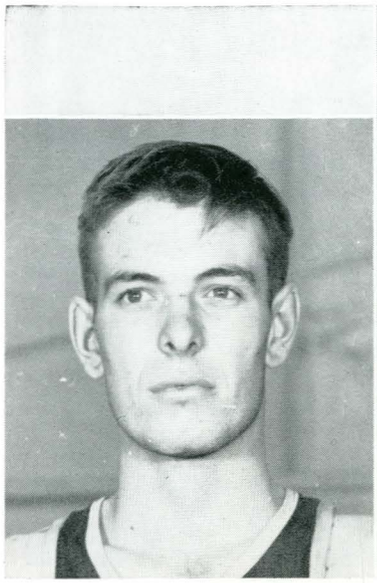

CLARKE COOVER
*Center*

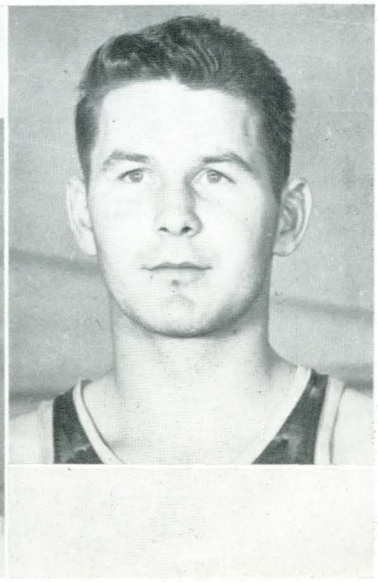

RAY JOHNSON
*Guard, Center*



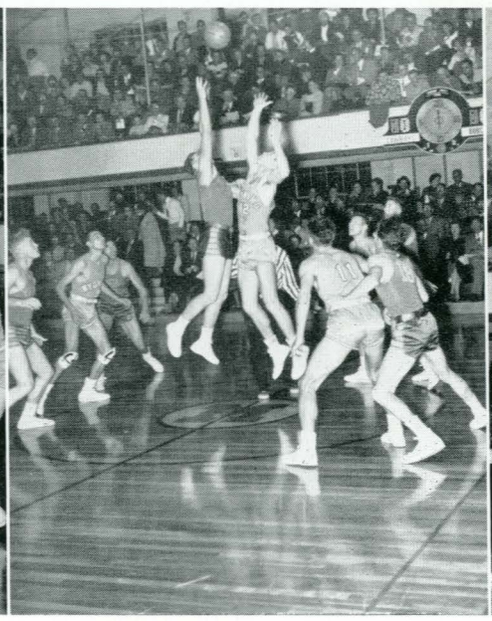

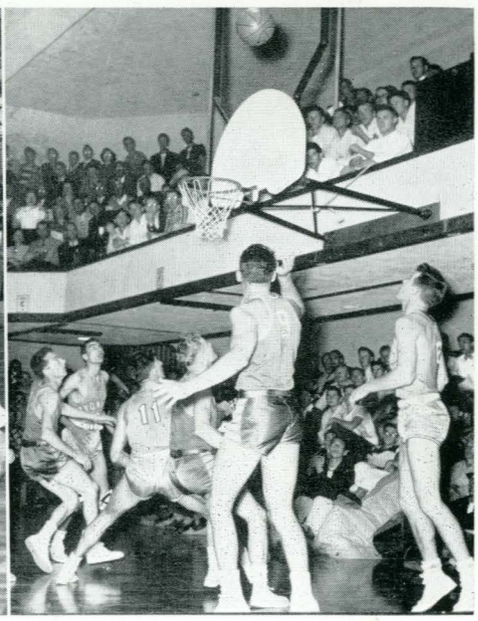

Periodic action, a defensive battle, and a low score highlighted the first game of the "Wyoming" series on the State court. Shown above is the packed gymnasium and some of the action during the game.

independent team, sidelined the State high-point veteran for the remainder of the season.

Five sophomores, scrappy Joe McKethen, Perry McCahill, Bob Saunders, Bob Miller, and John Reichel supplemented the season's squad which included ace defensive man, Peden, all-conference forward Les Curry, and veterans Jim Ward, George Ryan, Clark Coover, Ray Johnson, and injured Bob Jenkins. Grades blocked out Pat Trottier early in the season.

After taking a pair of non-collegiate mixes from the Butte CYO to start the season, Breeden's men journeyed to Salt Lake City to meet Utah University. Coach Vadal Peterson's team was a shade too strong for the Montana crew, taking both clashes. However the scrappy Bobcats allowed their hosts a slim 49-46 margin the second evening.

The State gymnasium was the opening scene of a three

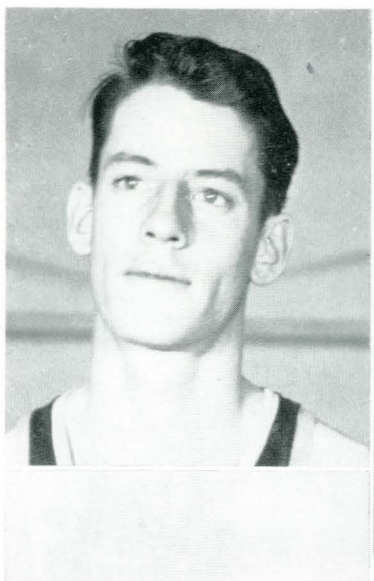

PERRY McCAHILL
*Center*

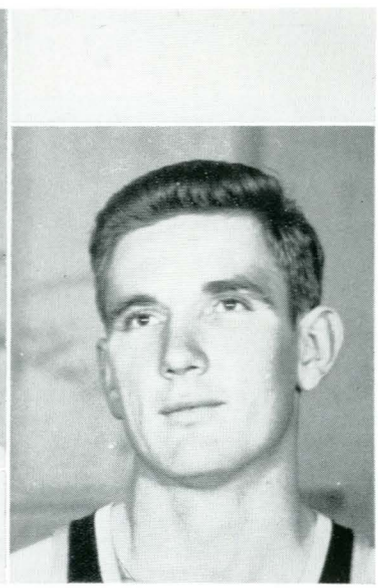

JOHN REICHEL
*Center*

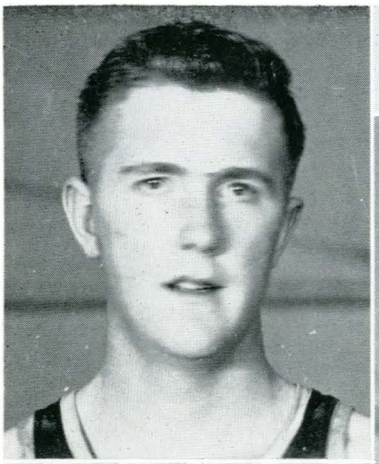

LES CURRY
*Forward*

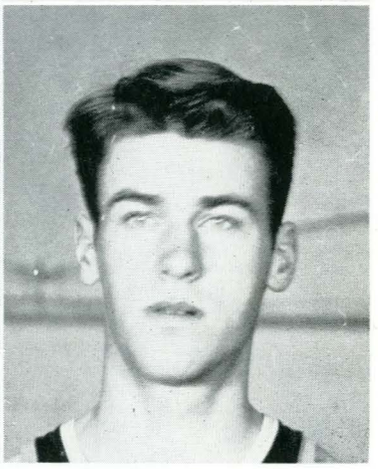

BOB JENKINS
*Forward*

game series between the Cats and the powerful Wyoming university Cowboys. In the tightest varsity defensive battle seen here all season, the tall Wyoming squad edged the Felines 42 to 39. Curry and McKethen sparked the Bobcat offense. At Powell, Wyoming, the following evening the Cowboys roared into high gear to win going away, 77 to 34. At Casper, the next night, the margin was a shade closer with Ev Shelton's team still on top, 48 to 32.

Little trouble was encountered with the Ricks college Vikings as the State men took two contests from the Idaho team between yawns. On Dec. 14, the MSC squad traveled to Great Falls to meet the Phillips 66 Oilers, considered the top amateur team of the nation, and dropped a 50 to 33 contest. The Cats substituted for the university Grizzlies in this game, originally scheduled to match the Silvertips and the Oilers.

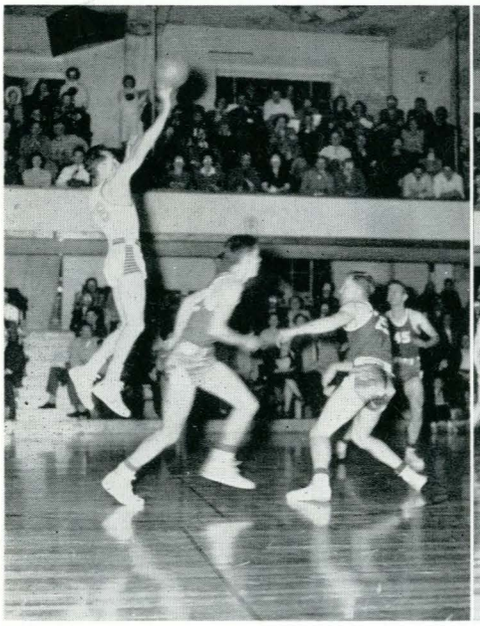

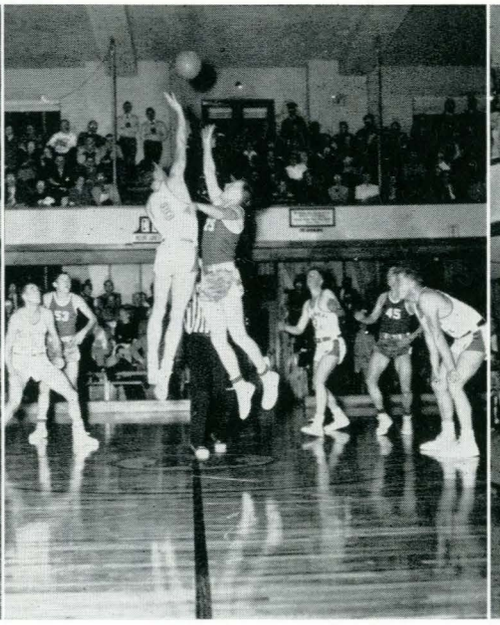




When Western State trotted out onto the MSC floor, no one had any idea that the two highest scoring games of the year were about to take place. But the Bobcats averaged almost 90 points per game for the series, and Joe McKethen hit 33 points in one game for an individual high.

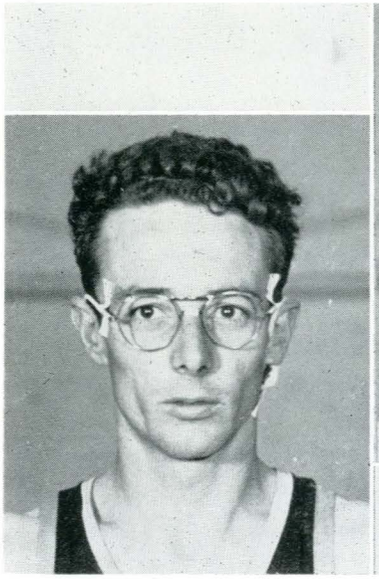

JOE McKETHEN
*Forward*

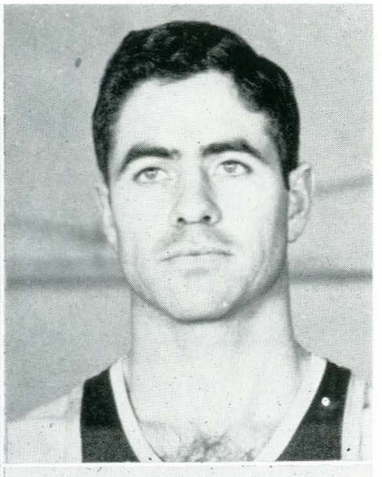

GEORGE RYAN
*Forward*

Six home games were featured during the Christmas holiday season with State getting the edge in four. Hosting the Whitworth Pirates of Spokane on Dec. 16 and 17, the Cagecats unceremoniously dumped the Washington ball club 66 to 57 and 73 to 52. In the second clash, Curry hit the hoop for 13 field goals and a point total of 28 for the evening.

Another Skyline Six team, this time the Utah Aggies from Logan, proved to be too much for MSC. The Aggies took two wins, 65 to 56 and 64 to 54 on the State floor.

Rocky Mountain college trotted onto the hardwood on Dec. 30, 31, but found Bobcat backboard control a shade too potent as Breeden's men took a 61-39 win the first night and then followed it up with a 72 to 52 set-to.

Going ahead in the won-lost column the following week against Idaho State at Pocatello, the Blue and Gold also opened

Rocky Mountain conference play with their first win. The Bengals put up a stiff fight during the conference clash, dropping behind only in the last 10 seconds when Curry rimmed a basket from the middle of the floor to give State a 57-55 win in a story-book finish. The Cats had grabbed a 66-54 decision the first evening.

In dumping Colorado College twice at home the State cagers boosted their RMC stock to three wins against no losses. The Tigers dropped a 73 to 65 contest the first evening and then fell behind in the second fray 63 to 54. McKethen hooped 20 markers the first night, and 21 the second, while Curry took top honors in the second tilt with 25 counters.

The Blue and Gold blasted Western State's hopes for a conference title on Jan. 20, 21, with two highscoring wins over the Mountaineers. Les Curry dumped in 21 points the

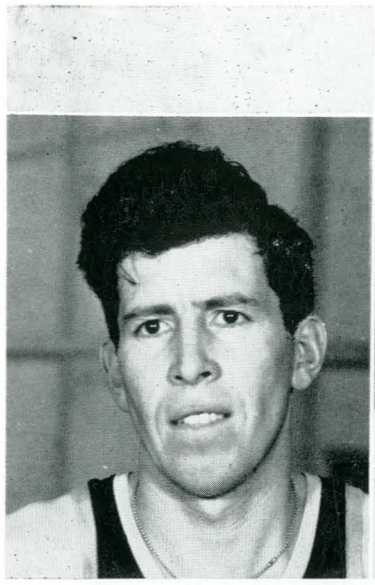

PAT TROTTIER
*Guard*

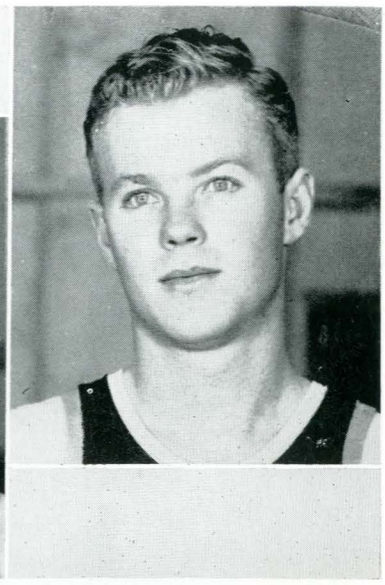

LORAN CASEY
*Guard*

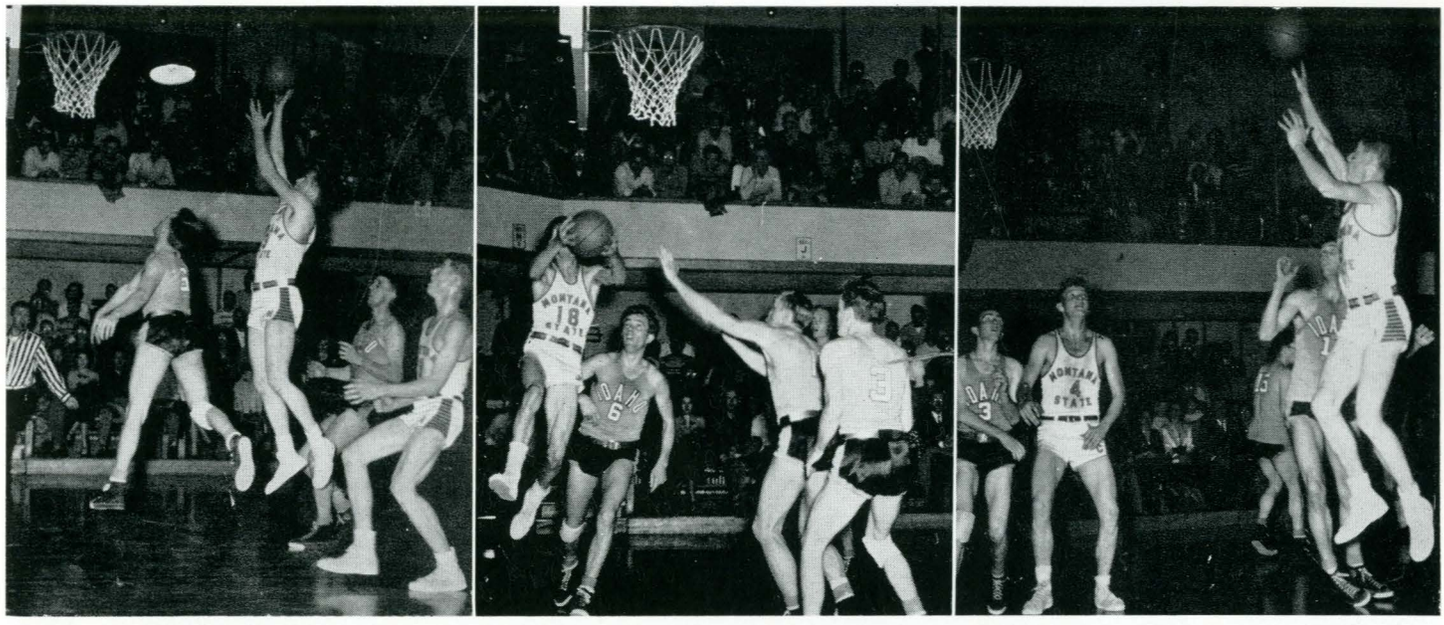

Idaho State's Bengals, newest members of the Rocky Mountain conference felt the pinch of Bobcat fangs in four straight defeats this season. One conference game each was played in Pocatello and Bozeman.

first night to lead the State crew to an 81-59 win over Western State. Sparkling in the top scoring performance of the season, McKethen hooped 33 points the following evening as the Cats raced to a 98 to 81 win, the highest team total racked up by the Felines during their 32 games.

Montana University's Grizzlies invaded the State Gymnasium for the first two of four game state title series and walked away with a split in the games. A desperate final stretch splurge by the Cats netted them 4 points in the last 15 seconds of the first evening's fray, but it was not enough to nip the Bruins who had a 59-58 victory. In playing deliberate ball and slowing the two-points-a-minute university offense to a crawl on Saturday night, the Cats notched a 51-46 win. Peden clamped a throttle-hold on the point-making efforts of top Grizzly scorer, Bob Cope, allowing the Silvertip center

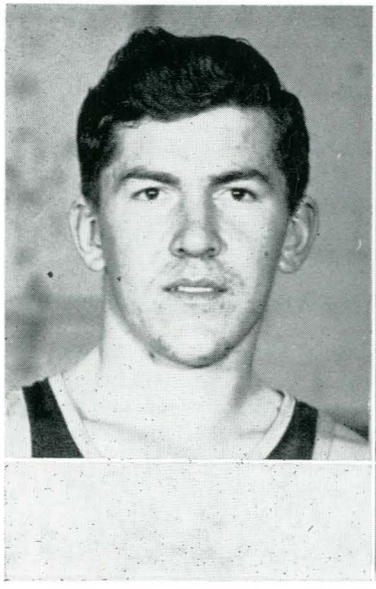

BOB MILLER
*Guard*



BILL PEDEN
*Guard*

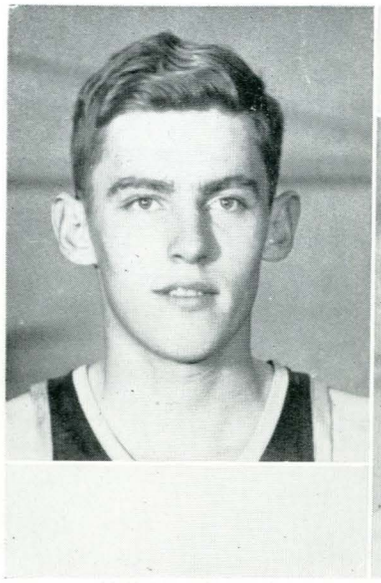

BOB SAUNDERS
*Forward*

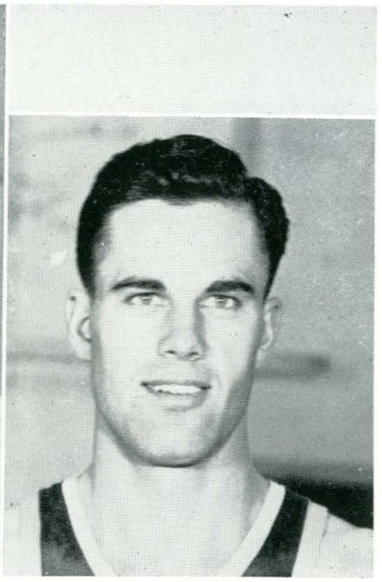

JIM WARD
*Guard*

only 21 points in two nights of play—Cope having averaged 25 points per game up to the clash.

In undoing Colorado State's defending champion Bears at Greeley, Colorado, on Feb. 10, 11, the Blue and Gold actually clinched the conference race. Hitting a sizzling 51 per cent of their field goal attempts, the Cats wrapped up a 74 to 62 win the first night, but dropped a 59 to 55 clash the following night. Curry, McKethen and McCahill looped 21, 18, and 20 points to lead the Bobcat offense the first night.

Colorado Mines proved to be no competition to the championship bound Felines, as State wound up Conference play at Golden, Colorado. A 60 to 41 win was the clincher after MSC had copped a 55 to 40 mix the first night. The final win brought the conference crown back to Bozeman for the first time since 1947.

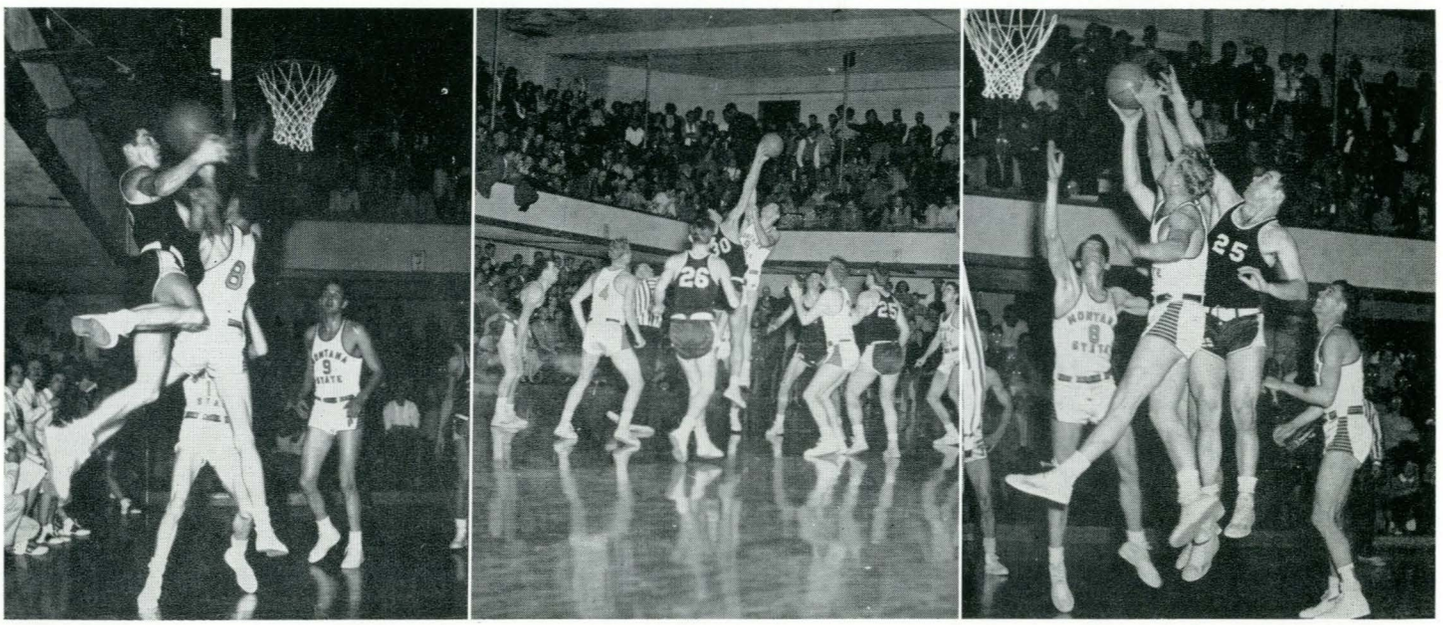

The Grizzly series is not history. Suffice it to say that in picture number one, Johnny Eaheart of the Grizzlies is getting dumped on his———. The tip-off at Bozeman starts the 1950 state title series in the second shot, while Bill Peden, Bobcat co-captain and Johnny Graham of the Grizzlies are locked in a rebound struggle in the third picture. The third man in this particular shot cannot be found for identification.

Windup of the season found the university Bears retaining their state intercollegiate title by virtue of 71-51, and 72-56 wins over the Bobcats. The Grizzlies turned red hot for two nights hitting 40 per cent of their field goal tries during both evenings.

Curry had a point total of 537 for the season, ending in 19th place among the leading scorers of the nation, and having a 16.7 point per game average. Sophomore McKethen dumped in 455 points for second place honors, and had an 18.4 points per game average for conference play, edging even Curry in the department.

The team as a whole hit the hoop for a 59½ point per game average, second high in Montana State sport history, being second only to the 61 point per game average notched by the 1929 Golden Bobcat quintet.

Peden will be the only graduation loss from the squad, and Coach Breeden is viewing the 1950-51 season with optimistic eyes.

# Freshman Basketball Squad

## KITTEN BASKETBALL

Splitting their 18 game schedule by winning nine and losing an identical number, Montana State's freshman Kittens wound up their first season under the tutelage of new frosh coach Glen "Jinx" Anderson. The yearling cagers also split their four-game series with their rival Cubs from over-the-hill, winning two of the frays at home and dropping the other two on the university court.

Anderson molded his team of first-year men from a huge list of state ex-prep school stars, but was bothered by shifting manpower all season long. Several of his more promising team members dropped from school, posing a constant problem to the frosh mentor.

Two high school teams provided the Kittens opening game opposition. Park County High's Rangers of Livingston edged the Kittens, but Anderson's men came back to take Gallatin High the second evening.

The Cubs of MSU won both games of the four game series which were played in Missoula by scores of 69-64 and 67-54. The first contest went into an extra period. However, when coach Eddie Chinske's team journeyed to Bozeman, the Bobkittens evened the score by grabbing two wins, 58 to 46 and 39 to 37. The second evening's mix was decided only in the last 40 seconds of the contest when Kitten Jerry Gleason meshed a two-pointer for the winning margin.



DON BROHAUGH
*Student Manager*



BACK ROW, L. to R.: Keith Neyland, Jim Nordlund, Joe Barnett, Howard Koenig, Edgar Keil, Tom Simanton.
FRONT ROW: Lloyd Saunders, Robert Shields, Pat Young, Bob Graham, Gerry Gleason, Ross Robinson.

| Bobkittens | Opponents |
|---|---|
| 59 | Idaho State frosh 45 |
| 55 | Idaho State frosh 48 |
| 52 | Casper J. C. 41 |
| 54 | Casper J. C. 56 |
| 47 | Northwest Center J. C. 58 |
| 48 | Northwest Center J. C. 68 |
| 60 | Anaconda Ramblers 30 |
| 47 | Great Falls Air Base 33 |

The Kittens closed out the season with a four game road trip in Wyoming, where they were nosed out in each of the four games by Casper junior college and Northwest Center junior college.

Kittens who may make varsity men hump to keep their jobs next year include Chuck Mitchell, Jerry Gleason, Lloyd Saunders, Tom Bleakly, Ross Robinson, Marvin Kuebler, and Joe Barnett.

# Track



BACK ROW, L. to R.: John Breeden, Coach; Milton Raile, Ralph Aaker, Bucky Masten, Max Berg, Ray Gallick.

SECOND ROW: Roy Hubber, Jim Ward, Keith Husebye, Jerry Raab, Gene Connors, Keith Nordheim, Manager.

FRONT ROW: Gary Wetzsteon, Jim Schrumpf, Charles Pearson, Bob Jenkins, Don Gray, Ed Olsen.

High hopes for a very successful 1950 track season were suddenly doused with cold water due to two distinct and unexpected events.

Accidents and transfers blocked out a number of Coach Brick Breeden's most promising prospects. Jim Schrumpf, sprint man, was killed in February's tragic auto accident; Ed Olson transferred to Montana university; and Al Hammell, ace hurdle man, and Roy Hubber, top pole vaulter, were both dropped from the squad for medical reasons.

Unusually poor spring weather provided the second obstacle to the track squad as they were unable to get in any outdoor workouts prior to the opening of the season. Snow in early May kept workouts mostly confined to the tanbark of the gymnasium.



Bill Gander leaps ahead in that final surge for the tape during a Bobkitten track meet last season.



Rocky Mountain conference hurdle champion Al Hammell shows his timber-topping form. Hammel was blocked out of the 1950 season for medical reasons.

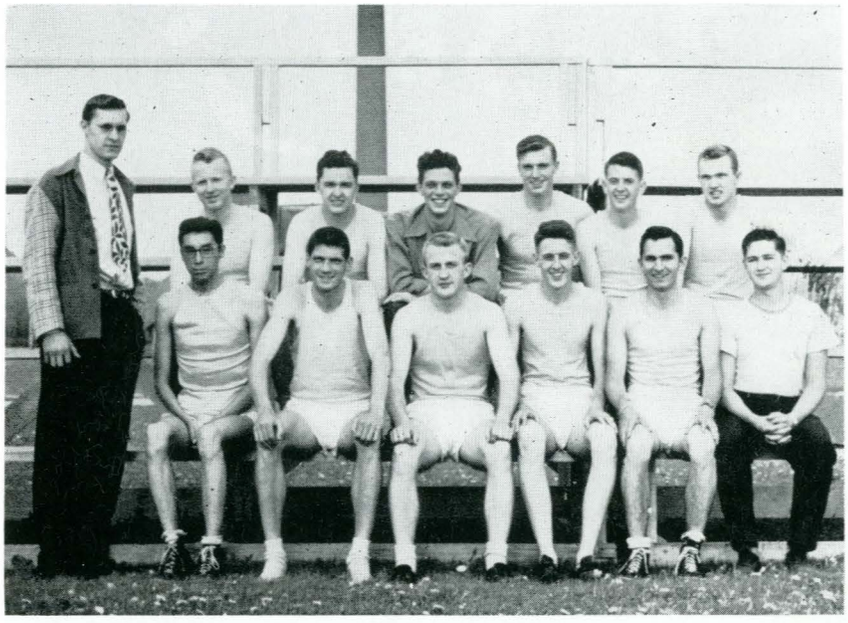

BACK ROW, L. to R.: Frank Eckes, Jack Davis, Ed Nurse, Dick Blackwood, Bill Gander, Kent Montgomery.
FRONT ROW: Delmar Zezula, Assistant Coach; Herb Pepion, Dan Sweeney, Co-Captain; Bruce Bachman, Bob Madison, Bob Morrisette, Keith Nordheim.

In the three meets that the cindermen have been matched in by press time, the thinclads have a second place in a field of four, a fourth place in a field of five, and a loss to Montana State university adorning their record.

The season was opened at the Idaho State relays where Breeden's men garnered fourth place. Then in a quadrangular meet at Spokane with Whitworth, Gonzaga, and Northern Idaho college, the thinclads were paced by Jim Ward into a second place. Whitworth won the meet.

At Missoula, early in May, the little conditioned Bobcat team was overwhelmed by the university, 99-32, at the same time as the Cubs were dumping the Bobkittens, 84 to 46.



The high jump and pole-vault hold the spotlight for these two Bobcat leapers.



Ward and McCahill perform high-jumping chores while Hubber and McKethen are vaulters.

# Cheerleaders



L. to R.: Bob Stayton, Yell King; Sanna Green, Shirley Reese, Donneatta Windle, Donnalee Messmer, Dolores Mefford, Alvera Anderson.

The cheerleaders composed of one king and six queens provided the teamwork necessary to turn the student body into a unified cheering force. Some new yells and a fight song contest plus a spirited athletic program brought an atmosphere of enthusiasm not recently seen on the State campus.

Sanna Green was elected yell queen for next year.

# Twirlers



L. to R.: Alice Brown, Joanne Turner, Ramona Nelson, Jane Dougherty, Captain; Joella Anderson, Katherine Vanisko.

Considerably more active during the past year the twirlers, led by Jane Dougherty, provided half time entertainment at all football and basketball games. Using several new routines they added a great deal of color and charm to these events, with a particularly outstanding performance at the Homecoming Game.



# Minor Sports

# Skiing



Confusion ! ! !

Varsity skiing under the direction of coach Bob Beck also occupies a prominent spot on Montana State's list of winter sports. Definitely a sport that is on the upgrade at State, the varsity slatmen did plenty of traveling last winter.

Bill Woodburn copped second place in the individual combined scores at the Utah invitational ski-meet at Alta, Utah, in January. Ten Rocky Mountain schools competed. In March the slatmen took fourth place in the Northwest Intercollegiate ski union championships in Washington, as Woodburn, Carlos Livers, and Jim Livers all placed in the top ten individual combined scores. Woodburn was fourth, C. Livers seventh, and J. Livers eighth.

Also in March, without the services of Jim Livers, the skiers rode home to a seventh place in the national collegiate ski-meet at Arapahoe Basin, Dillon, Colorado. This meet saw the Blue and Gold men competing with the top teams of the nation. Dartmouth skiers walked off with the team trophy.

Coach Beck was also named as chairman of a move to organize a National Intercollegiate Ski association, during the activities at the Colorado meet.



Actually the above skiers are not about to hurtle down any precipitous slopes. This is merely a ski-instruction class which is holding sway just west of Herrick Hall on the smooth, slightly angled part of the campus.



Striking a dramatic pose is ski coach Bob Beck.

In the top picture, we are still on campus in our beginner's ski class.



This shot convinces one that this particular place is no locale for a beginner. 'Nuff said.





This above maneuver is generally termed a snow-plow by those in the know. So that must be what it is.



SKI TEAM

BACK ROW. L. to R.: Jim Pasha, Jerry Williams, Cliff Steel, Carlos Livers.
FRONT ROW: Bill Woodburn, Jim Livers, Oystein Solheim, Bob Beck, Coach.



## GYMNASTICS TEAM

BACK ROW, L. to R.: Bob Fleiger, Jack Foust, August Hein, Ray Shavere, Bud Meyers, Frank Steffen.

FRONT ROW: Ronnie Holm, Gerry Fullerton, Ted Swift, Earl Egan.



This little maneuver, performed by Bobcat varsity gymnasts, seems to be rather rough on the necks of two of the participants.

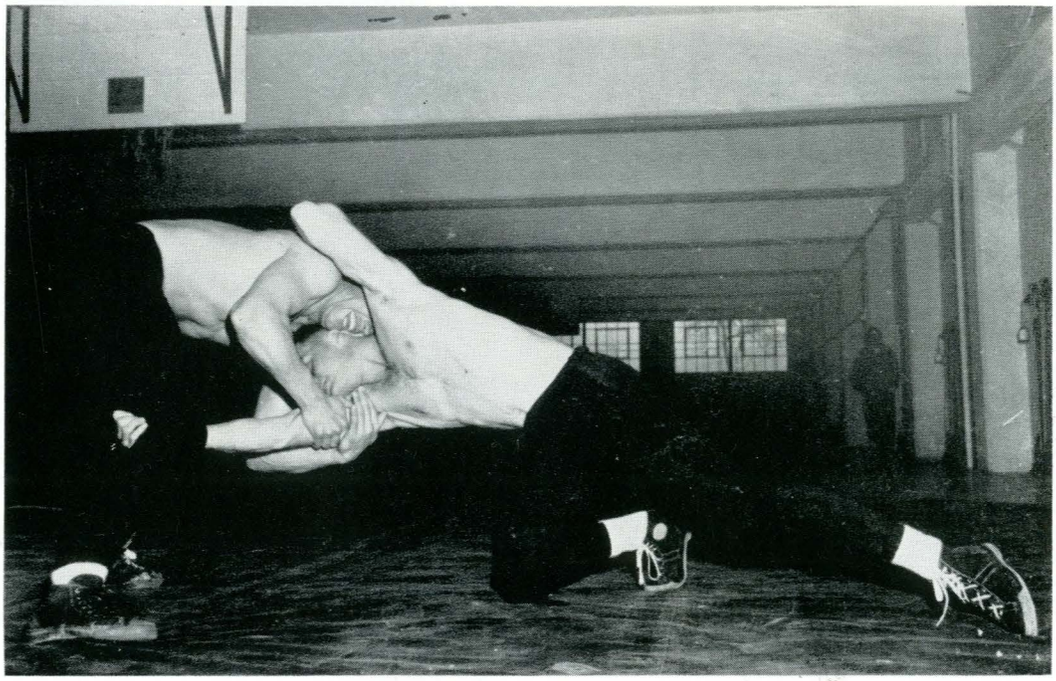

In aping the contortions of the Swedish Angel, these varsity grapplers are generating plenty of perspiration.

## FENCING TEAM

L. to R.: Gerhardt Bachert, David Andrew, Al Lee, Bill Dickinson, Marvin Wenholz.
SEATED: Joe Todaro.



## TENNIS TEAM

L. to R.: Ray Cumming, Dick Chauner, Tom Waldo, Stanley Williams.

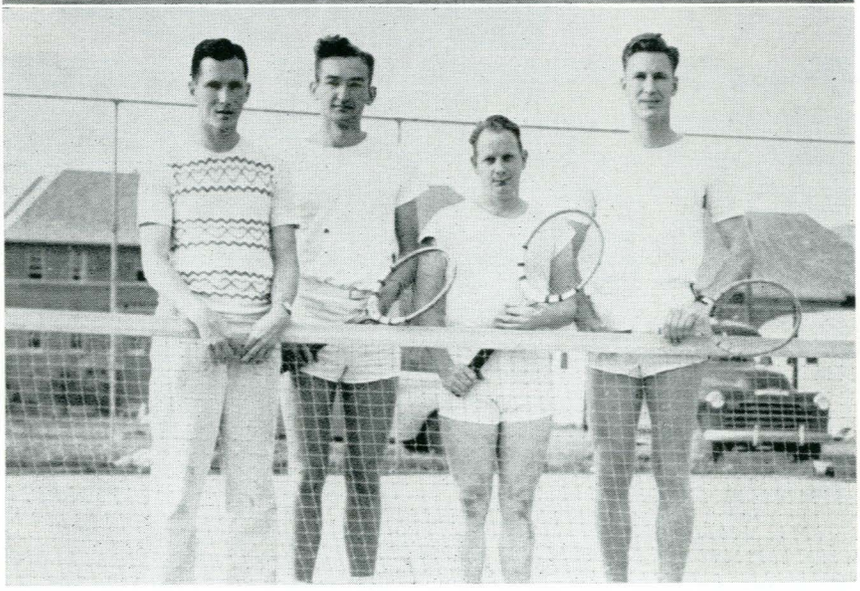

## WRESTLING TEAM

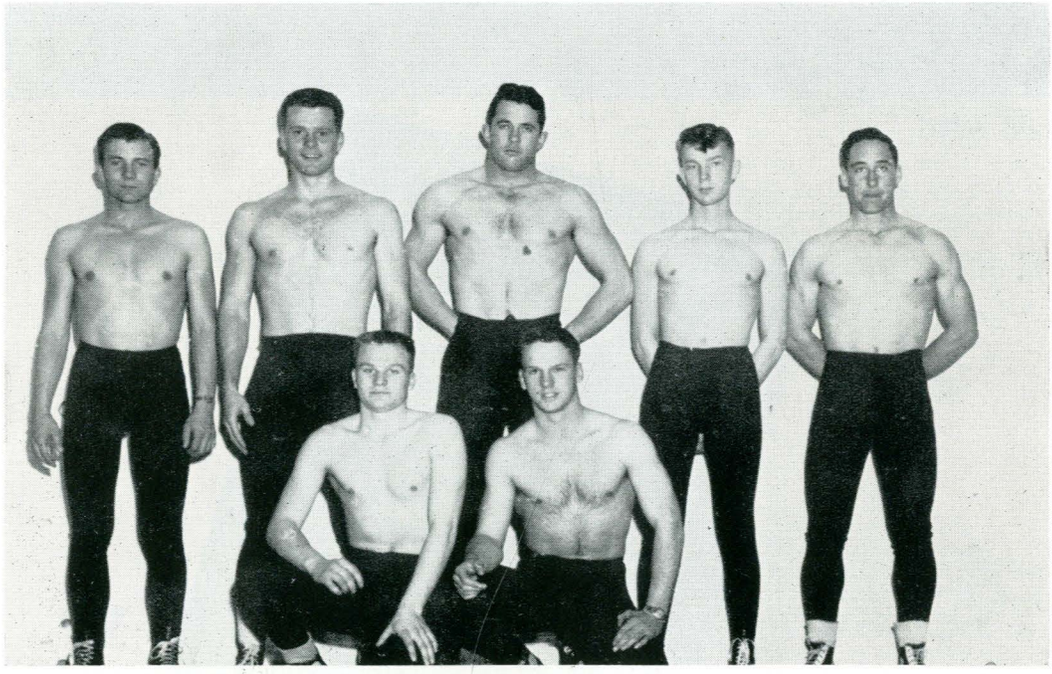

BACK ROW, L. to R.: Charles Hayes, Max Berg, Charles Masten, Harold Lockhart, Bill Jackson.
FRONT ROW: Bob Quenemoen, George Brewster.

# Women's Sports



A score and two more points.





They're prone to hit the target.



Give it a whirl.

Forms?



Splash!!

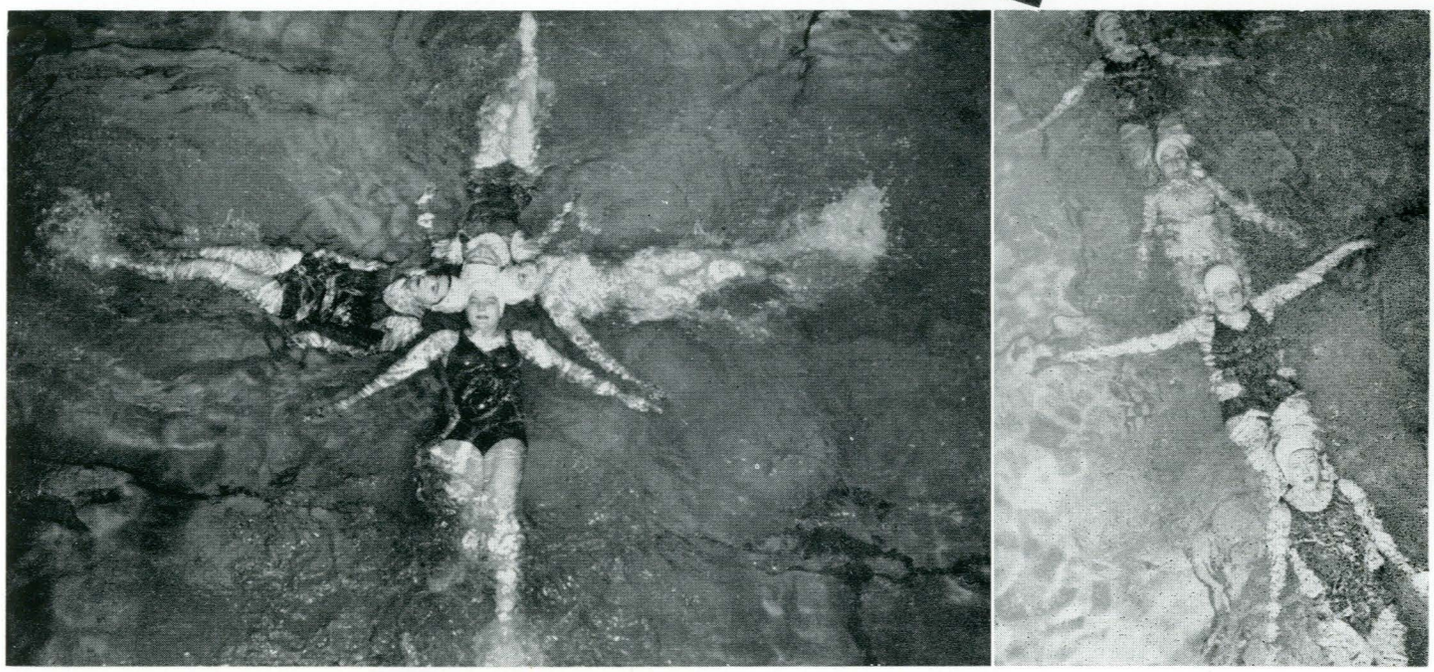

The tale of the mermaids.



Down green fairways
and into the cup.

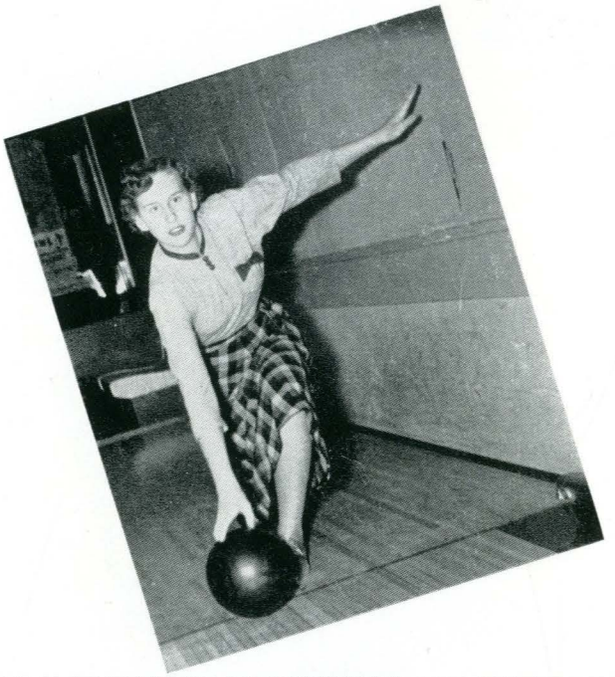

Strike—spare—
or gutter ball?

See them tumbling down!

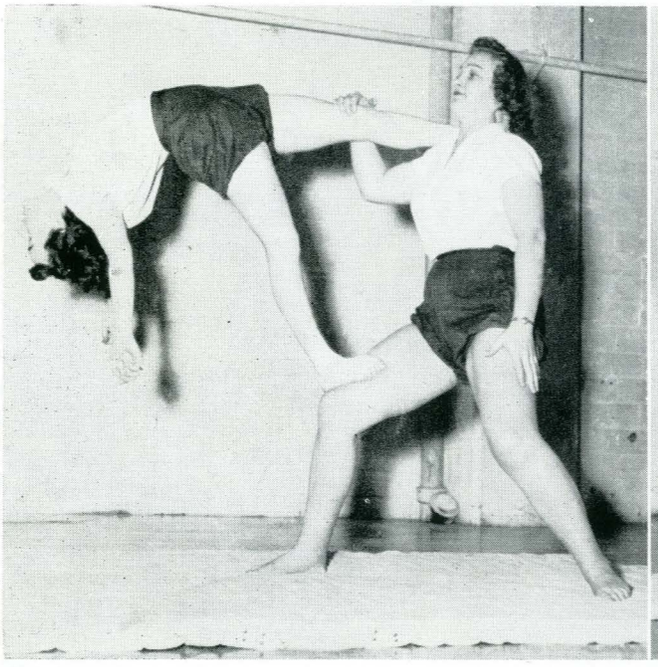

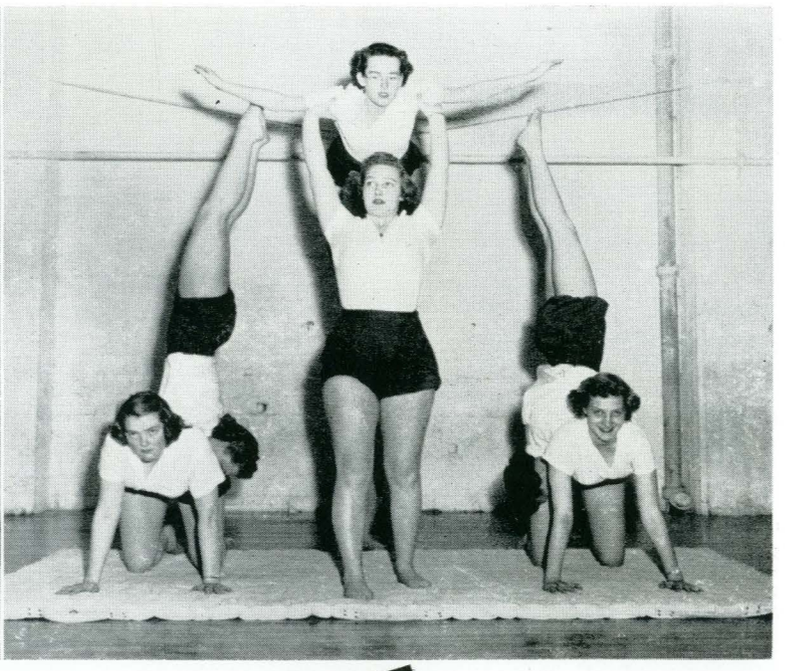

Precision balance!

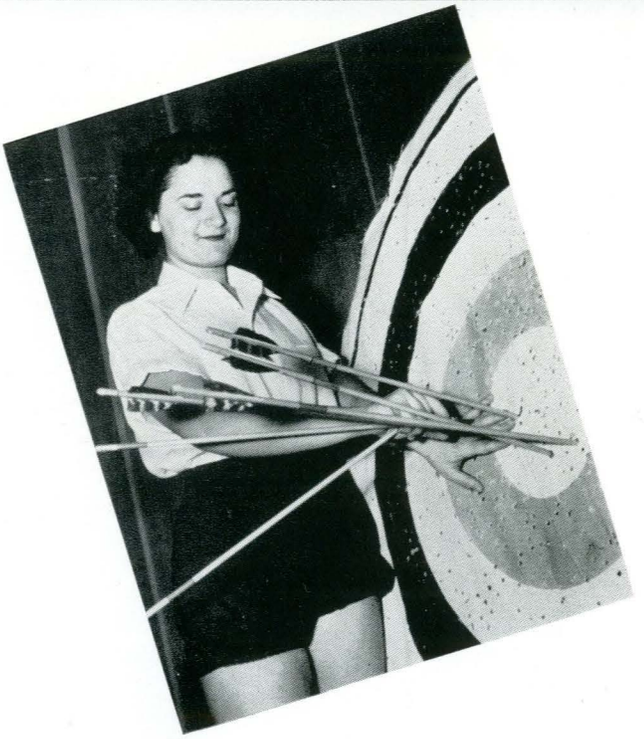

Taking lessons
from cupid?

The game point—.



Setting it up.

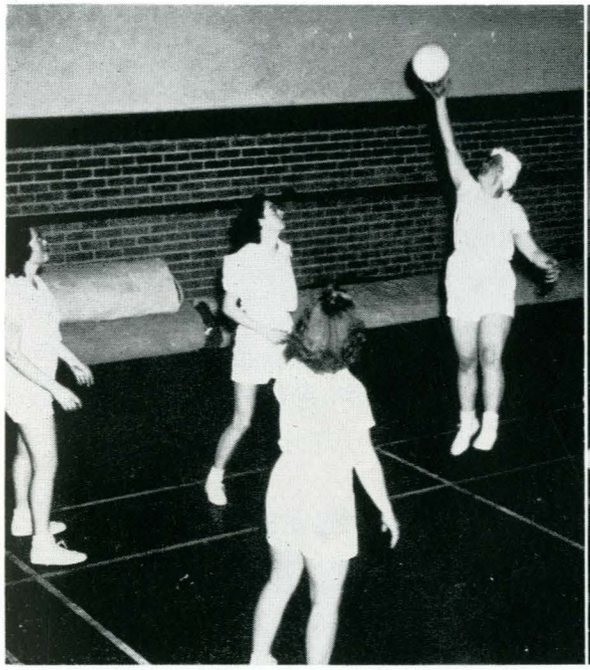

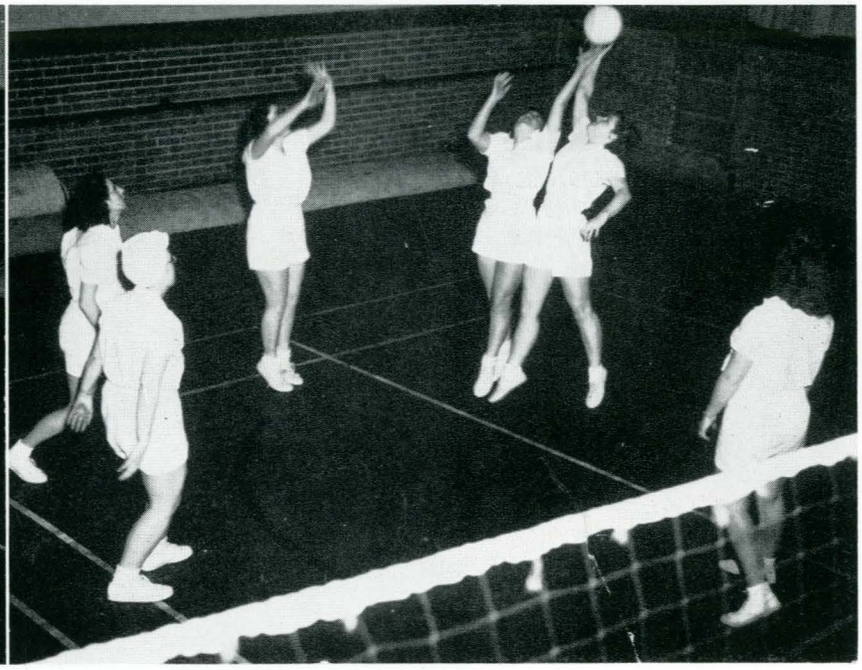

And (two, to) volley.



Strike 2, ball 3, ——?

# Intramurals



JIM WARD
*Cross Country Winner*

One of the best athletic programs sponsored by Montana State is the intramural setup. A complete schedule of activities in this field is lined up every year, chiefly through the efforts of Bob Flieger, intramural head.

Fall quarter, students are able to participate in football, volleyball, track, and wrestling. Winter season sees the advent of basketball, bowling, swimming, and boxing. During spring, softball, track, tennis and golf complete the picture.

## SIGMA CHI VOLLEYBALL CHAMPIONS



BACK ROW, L. to R.: Dave Robinson, Dave King, Gene Bunker.
FRONT ROW: Al Hammel, Al Meide, Dick Miller.

## SIGMA CHI BASKETBALL CHAMPIONS

BACK ROW, L. to R.: Bill Grabow, Bill Linfield, Don Grabow, Dick Miller.
FRONT ROW: Loren Hardie, John McHugh, Wally Palmer.



## ALPHA GAMMA RHO WRESTLING CHAMPIONS

BACK ROW, L. to R.: Howard Mecklenberg, Harold Tutvedt, Gene Hockett, Fred Westman.
FRONT ROW: Marvin Costello, John Rose.




## INDEPENDENT SWIMMING CHAMPIONS



BACK ROW, L. to R.: Homer Anderson, Leroy Albrecht, Jack Herkes.
FRONT ROW: William Hunt, Bob Cotner, Walter Bahr.



BOB FLIEGER
*Coach*

Intramurals provide a fine outlet for all those students who do not wish to or cannot compete in the varsity sports program. Orchids to Coach Flieger and his assistants for their worthwhile endeavors along this line.

The spirit of good fellowship is far from lacking when it comes to the games between the competing teams. Points are totaled on the various events during the year and a trophy is awarded to the organization with the highest number of points.



Back up, boys. It looks like a homer.

## PI KAPPA ALPHA BOWLING CHAMPIONS

L. to R.: Keith Boyd, Bob Thomas, Wayne Williamson, Everett Cummings, Frank Mead.



## SIGMA CHI FOOTBALL CHAMPIONS

BACK ROW, L. to R.: Al Hammel, Jim Sherrow, Bob Miller, Bill Grabow, George Pew, Dick Miller.

FRONT ROW: Don Leonard, Gordon Olson, Richard Caruso, Bruce Bachman, Loren Hardie, Miles Swan.



## SIGMA CHI CROSS COUNTRY CHAMPIONS



L. to R.: Al Hammel, Jim Ward, Dick Miller, Dan Sweeney.

We then that are strong

Ought to bear the

Infirmities of the weak.

ROMANS, XV:1

# *Nurses*





# Four Year Degree Nurses - Class of '50

MARGARET ANDERSON
LOIS GALT
PATRICIA HORROM



MADELENE McLAUCHLIN
ALICE OLDS
BETTE MAE OLESEN



HELEN PADDOCK
JENNIE PEMBLE
EMMA RUDOLPH

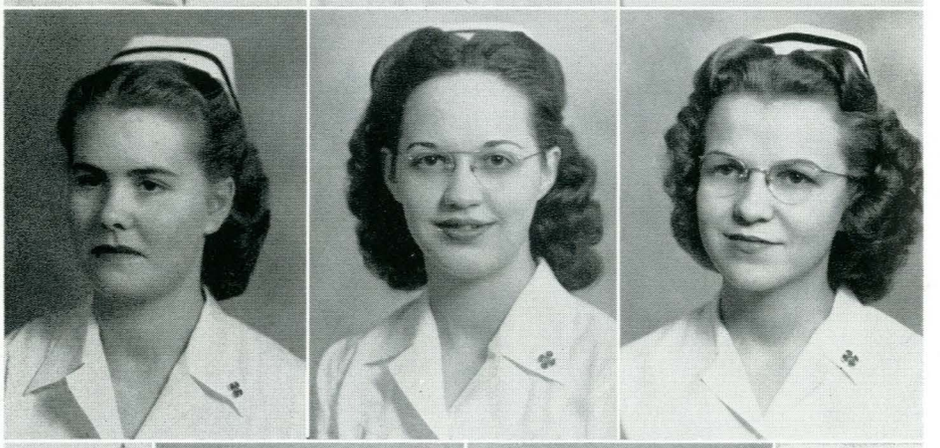

FRANCES THOMAS
DOROTHY VORELL



# Three Year Diploma Nurses-Class of '50



BETTIE ALLIE
SELMA ALLIE
ELLA DYKEMA
CHARLENE GASS

MILDRED BETTLE GREENE
PEGGY HERTZLER
MARION HOLZWARTH
VERLA HOMEWOOD

MARJORIE JOHNSON
MARIE KOBER
ANN LEVA
MARILYN MATCHETT

ELAINE RASMUSSEN
JEANETTE SHAFFER
LEONA TAYLOR
JOYCE THOMPSON

ANNA TRAVIS
MARY TUCKER

# Four Year Degree Nurses-2nd Year










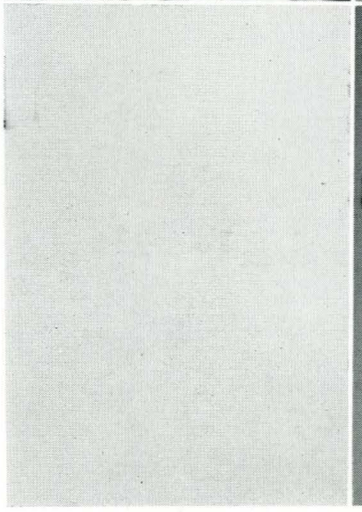





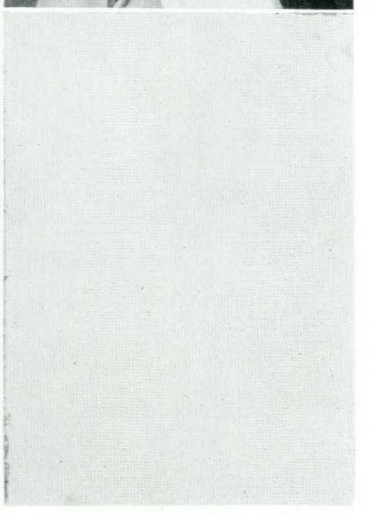

CAROL
BURKLUND

MARGE
HALVERSON

MARY
LUHM

MARION
HYER

PEGGY
ORCUTT

DORA
JANSAN

# Three Year Diploma Nurses-2nd Year



OLIVE ALEXANDER

DOROTHA BENNION

EILEEN BOOTHMAN

HELEN BROWN

DOROTHY CLAXTON

BERTA LEE COMBS

DOROTHY HAMILTON

PEGGY HAYES

BEVERLY HUBER

LOIS LARSEN

VERLA MEINZER

MARIANNE SMITH

MARY LOU THOMAS

SHIRLEY WELCH

# Four Year Degree Nurses - 1st Year



MONTANA DEACONESS HOSPITAL

BACK ROW, L. to R.: Roberta Locke, Margaret Gallagher, Alice Hiebert, Sarah Manning, Donalee Barber, Mary Read.

FRONT ROW: Shirley Campbell, Elizabeth Kindzerski, Gloria Van Horn, Marjorie Merriman.

# Three Year Diploma Nurses - 1st Year



BOZEMAN DEACONESS HOSPITAL

BACK ROW, L. to R.: Eileen Cibulski, Phyllis Jones, Bonnie Olsen, Marianne Smith, Gen Holen.

FRONT ROW: Rosemary Knuth, Noami Smith, Helen Rine, Adeline Axness, Peggy Sharp.

# Three Year Diploma Nurses - 1st Year



MONTANA DEACONESS HOSPITAL

BACK ROW, L. to R.: Geraldine Minnier, June Barber, Wilma Beauchot, Gloria Peters, Mary Lou Nichols, Audrey Miller, Letha Mueller.

SECOND ROW: Pauline Hammermeister, Sydney Forrest, Elone Strissel, Dorothy Sivertson.

FRONT ROW: Patricia Karlen, Bonnie Lamoreux, Joyce Archibald, Georgia Volkman, Mary Hamilton.

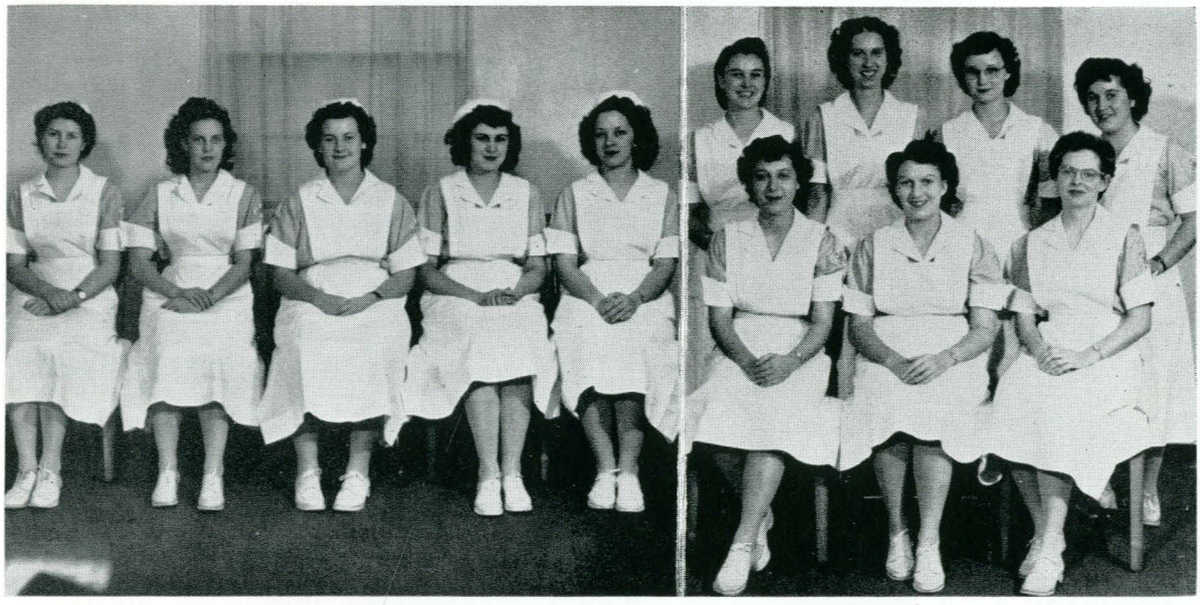

BILLINGS DEACONESS HOSPITAL

L. to R.: Bonnie Teeters, Norma Simpers, Elaine Borcher, Elaine Leutz, Virginia Rice.

BACK ROW, L. to R.: Laurel Stenersen, Barbara Weatherson, Joan Mills, Mildred Carroll.

FRONT ROW: Dorothy Coil, Patsy Staggs, Barbara Brokaw.

# Student Councils



## BILLINGS DEACONESS

BACK ROW, L. to R.: Ella Dykema, Norma Simpers, Marie Kober, Marian Holzworth, Peggy Hertzler, Joan Mills, Viola Meinzer.

FRONT ROW: Leola Lewis, Geraldine Schessler, Jacqueline Schessler, Virginia Rice, Hazel Adsit.



## BOZEMAN DEACONESS

BACK ROW, L. to R.: Berta Lee Combs, Peggy Sharp, Phyllis Jones, Olive Alexander, Marie Nelson, Gen Holen.

FRONT ROW: Ruth Rine Bryan, Mrs. Kellison, Beverly Hubber Jerome.



## MONTANA DEACONESS

BACK ROW, L. to R.: Doris Van Driest, Mary Thomas, Sarah Manning.

FRONT ROW: Irene Crawford, Arlene Olsen.

# Faculty

## BILLINGS DEACONESS

BACK ROW, L. to R.:Donna Haus, Barbara Waite, Louise Elliott, Floy Russell, Ruth Lawyer, Gwendolyn Maynard, Harriet Field.

FRONT ROW: Mildred Lindem, Madyline Beall, Mary Stringham, Dorothy Hunter, Janette Selfridge.



## BOZEMAN DEACONESS

BACK ROW, L. to R.: Marvelyn Hawley, Agnestene Shaw, Norma Lee Ware, Mary Phillips, Alice Rasmussen, Elizabeth Saunders, Barbara Arpin, Beverly Hall.

FRONT ROW: Tommie Lindgren, Phyllis Poole, Helen Stearns, Francis MacDonald, Marian Gossack, Annabelle Matthews.



## MONTANA DEACONESS

BACK ROW, L. to R.: Selma Anderson, Margaret Dorsey, Harriet Anderson, Clifdene Cornell, Marion Setter, Genevieve Burcham, Frances Ackerman, Ethel Nelson.

FRONT ROW: Beverly Kirkpatrick, Mathilde Haga, Chaplain William Keeffe, Marjorie Wright, Lillian Nyman.



# SPORTS EQUIPMENT



M.S.C. Freshman—1966

JOE HAUSEMAN

Using Groswold Ski Equipment

At

## HAUSEMAN'S

4 East Main

Wilson Sporting Goods

(Football—Basketball—Baseball—Track)

Groswold Ski Equipment

(Guaranteed Skiis—The Best)

Wil-Wite Award Sweaters & Jackets

H. L. Whiting Co.

---

**The**

**Photo Gift Shop**

Bozeman

---

. . . Slivers to Timbers

## Gallatin Lumber Co.

We Have 'Em . . .

237 E. MAIN

---

## NORTH SIDE MARKET

"The Best of Meats"

F. L. Niven, Owner

Free Delivery

Phone 2002

26 N. Tracy

Bozeman

---

## STAUDAHERS

For Shoes . . .

Where Women Students
Find Style and Quality
in Downtown Bozeman

. . . Make This Your Meeting Place

# The OAKS

- Sporting Goods
- Lunch Counter

Phone 71

## CITY DYE WORKS

"Dry Cleaning That Satisfies"

BOZEMAN MONTANA

PHONE 185

## ROECHER'S

## DRUG STORE

• Prescriptions a Specialty •

Bozeman Montana

*A ladies store . . .*

# Aileen's

*. . . where men love to shop*

# Congratulations to the Class of '50

# OLIVER STOUT HARDWARE

26 W. Main
Bozeman,
Montana



A Good Place to Eat . . . ?

The Best in the West!

**THE CHEQUAMEGON CAFE**

**AL HULTMAN, Prop.**

**BUTTE** **MONTANA**

Bozeman's Independent Bank

**$**

**GALLATIN TRUST**

**and**

**SAVINGS BANK**

**$**

Established 1902

• Wholesale Distributors •

- **Del Monte Foods**
- **Blue Ribbon Beer**
- **Hamm's Beer**
- **Nash's Coffee**
- **Y-B Cigars**

**NASH FINCH CO.**

**REDDY KILOWATT IS A HANDY GUY!**

If you're going to farm, you will find Reddy makes a great hired hand. He'll help you milk your cows, pump your water and do a hundred other things that will take the drudgery out of your chores. If you plan to enter business or take up a profession, he'll be there helping out in many ways. And his wages, low as they are, will always be one of your most economical costs—day in, day out, 365 days a year.

**On the Farm, in the Home or Factory Electricity Is Cheap, Fast, Efficient.**




# The Montana Power Co.

**Investor-Owned**
**Tax-Paying**
**Business-Managed**




# BOARD of TRADE

**Butte, Montana**

## Portraits

by

## Schlechten's

## Eagle Cleaners and Hatters

CLYDE COX, Prop.

Phone 233

35 W. Main

Delivery Service

Entertainment Nightly . . .

## THE RED ROOSTER

. . . Full Course Dinners

BUTTE MONTANA

Scabery MUSIC MART

We Sell Everything Musical
But Flying Discs!

BOZEMAN

216 W. MAIN PHONE 2316

"Shop at . . .

- RIDDLES -

With Confidence for

Your Next Formal"







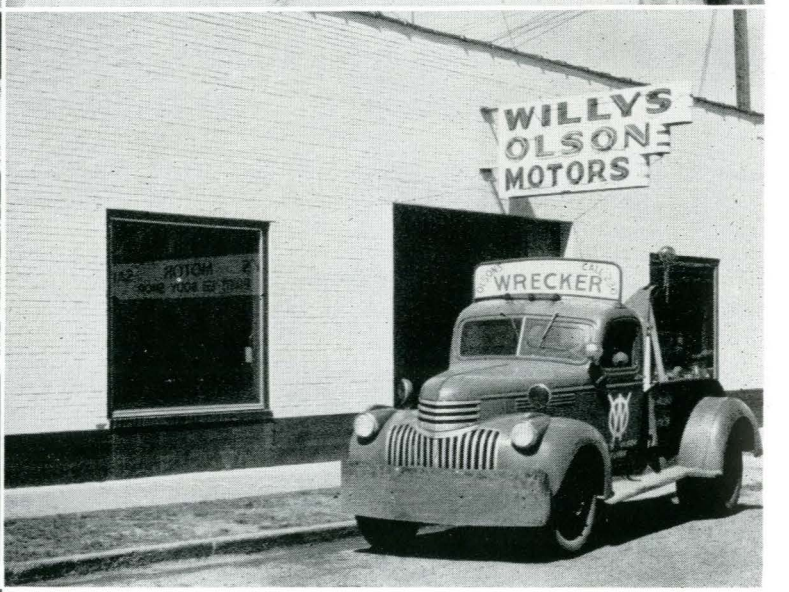


Your Guide to Good Jewelry

**BOZEMAN JEWELRY CO.**

Certified Watchmaker
Jewelry Repair
International Sterling Silver
Engagement & Wedding Rings

● Watches ●

Hamilton - Elgin - Bulova - Gruen

(294)

- Jeeps and Jeep Trucks
- Body & Mechanic Work
- BEAR Wheel Alignment
- Used Cars

**Willys-Olson Motors**

BOZEMAN

# know MONTANA...

## MONTANA'S HISTORY IS UNIQUE

Not many states can boast of as interesting a pedigree as does Montana.

Montana's United States history dates from April 30, 1803, when Louisiana was purchased from France. Louisiana of that day included the vast area stretching west from the Mississippi river to the Continental Divide.

Four-sixths of what is now Montana was twice owned by France; once owned by Spain; was at various times part of six territories as follows: Louisiana, Missouri, Nebraska, Dakota, Idaho and Montana.

In 1806, two-sixths of Montana was claimed by three nations—England, Spain and Russia. The United States title to the area now embracing Oregon, Washington, Idaho and a part of Montana, was not established until 1846. Two-sixths of Montana therefore was at one time part of Oregon country. In succession, it became part of the following territories: Washington, Idaho and Montana.

The territory of Montana was organized in 1865 and statehood was acquired in 1889.

Montana is the third largest state in the union. Rightfully called the Treasure State, Montana is exceptionally rich in natural resources.

## ANACONDA COPPER MINING CO.

**"Work for a Greater and More Prosperous Montana".**
**This is a project that should include all Montanans.**

Two Fine Stores to Serve You . . .

# Hart-Albin Company

# Bowen's

**Hart-Albin Store for Men**

•

Serving the Midland

Empire Since

— 1902 —

•

**Billings** **Montana**

. . . *yours for photos*

# Linfield's Studio

109 South Wilson

BOZEMAN MONTANA

## Gallatin Valley Furniture Co.

*Home of Quality Furniture*

*featuring such products as...*

- General Electric Radios
- Armstrong Linoleum
- Lees Carpets

**303 E. MAIN** **BOZEMAN**

# M & M

Cafe and Bar

NATIONALLY KNOWN FOR HALF A CENTURY

9 N. MAIN

BUTTE, MONTANA

— Montana Teachers —

Unlimited Opportunities Throughout the West, Alaska, and Hawaii

**ENROLL NOW . . . FREE LIFE MEMBERSHIP**

## HUFF TEACHERS AGENCY

**35 Years Superior Placement Service**

**2120 Gerald Ave.** **Missoula, Montana**

(296)

. . . Repair Service at Your Door

## Savage Plumbing & Heating

YOUNGSTOWN STEEL KITCHENS

CROSLEY "SHELVADOR" REFRIGERATORS

**219 W. MAIN** **PHONE 614**

## Heidel-Vandenhook Agency

E. L. HEIDEL CHAS. VANDENHOOK, JR.

INSURANCE
REAL ESTATE
LOANS

1 W. MAIN BOZEMAN MONTANA

## The ACE of



## All CLUBS

13 W. Broadway — Butte, Montana

## Swanson's Mobil Station

Mobilgas

- Tires
- Batteries
- Lubrication
- Accessories

201 W. Main, Bozeman

## *Gamble's*

APPLIANCES — FURNITURE
AUTO SUPPLIES — SPORTING GOODS
HARDWARE

128 E. Main Bozeman

## *Flowers . . . for all occasions*



## LANGOHR'S FLOWER SHOP

MEMBER F. T. D.

10 E. Main Phone 95

BOZEMAN

## NORINE MOTORS




"Big Enough to Serve You,
Progressive Enough to Want to."

506 N. 7th Nash Bozeman

Phone 142 & 143

Compliments of—

# CRANE CO.

Great Falls—Billings



THE STOCKMAN
*Where Men Meet Men*

BILLINGS MONTANA

"Pioneers in the Trucking Industry"

**Northwest Freight Lines**

"Daily Freight Service Thru Bozeman"

620 E. COTTONWOOD BILLINGS

Compliments of . . .

**Pierce Packing Co.**

-Old Faithful Brand Meats-

Billings Montana

H. L. CASEY LAURA CASEY

**H. L. CASEY AGENCY**

—Mortgages
—Insurance
—Real Estate
—Management

BOZEMAN MONTANA

**The TOGGERY**



MEN'S & BOYS' SHOP
Dan O'Neil Will Tiddy
BUTTE, MONTANA

Say It With

*Flowers*

From

**MILAM GREENHOUSES**

620 N. 7th Bozeman

---

**SAVEWAY**

**Cut-Rate**

**DRUGS**

BOZEMAN MONTANA

---

Wholesale Produce
and Groceries . . .

**GAMBLE
ROBINSON CO.**

539 E. Main
Bozeman

---

THE • The Place BOWL

Where Students Go for Enjoyable Recreation •

Bowling Every Afternoon and Evening
College League Sat. Afternoon
Lunch Counter
Shuffle Boards

414 E. BABCOCK
BOZEMAN,
MONTANA

---

*"Something New Every Day"*

The D.J. Cole Company

. . . The Place to Go for the Brands You Know . . .

Women's and Children's Apparel and Shoes

BILLINGS MONTANA

---

**THE ANNIN WEED CONTROL COMPANY**

Wholesale
Friend Sprayers
•
Buffalo Turbines



Distributors
Spinner Booms
•
Ortho Chemicals

COLUMBUS —Shur-rane Irrigation— MONTANA

**PEASE JEWELRY**
Corner Main and Tracy

**HARRY MILLER JEWELRY**
107 E. Main

"If You Don't Know Your Jewelry - - -
Know Your Jeweler!"

DIAMONDS • WATCHES • SILVER
FINE CHINA • CRYSTAL • TROPHIES

**CITY TRANSFER**

•

"Not the Oldest, But the Fastest"

•

MOVING
Local and Long Distance

PHONE 1969 38 N. WILSON

Empire Auto
AND
Implement Co.

Phone 243 135 E. Mendenhall

Compliments . . .

Burr's

of Butte

★ ★

*The New Savoy*

For the BOBCAT-GRIZZLY Game

- Chicken Ravioli Dinners
- Dancing
- Dining

**—MEADERVILLE—**

★ ★

Compliments!

FROM . . .

**STROUP**

**HARDWARE CO., INC.**

- Retail
- Wholesale

Distributors for 'Rawlings'
Sporting Goods Equipment

2816-18-20 Minn. Ave. Billings, Mont.

Rialto Ellen Joyce










# A. M. Russell Theatres

BOZEMAN, MONTANA

OFFICE

Second Floor Rialto Theatre Bldg.

P. O. Box 100 Office Phone 160

**Rialto Phone 113** **Ellen Phone 178** **Joyce Phone 1400**

"Our 34th Year"

# WAGNER'S

Featuring . . .

Nationally Known . . .
Collegiate Clothes!

| | |
|---|---|
| McGREGOR SPORTSWEAR | WEYERBERG SHOES |
| STYLE-MART CLOTHES | GRIFFON SUITS |
| WESTERN GIRL JEANS | LEVI OVERALLS |
| CAMPUS SPORTSWEAR | STETSON HATS |
| ROUGH RIDER CORDS | HICKOK BELTS |
| PENDLETON SHIRTS | WEMBLEY TIES |
| JOCKEY UNDERWEAR | ENRO SHIRTS |
| BANTAMAC SWEATERS | JUSTIN BOOTS |
| JERSILD SWEATERS | DOBBS HATS |

# WAGNER'S

"College Men Like Our Clothes"

## CLYDE SMITH'S CHEVRON SERVICE

It's Clyde Smith's for Gasoline
With That Extra-Smooth Power
and Pick-up.

**Phone 360** **711 E. Main**

**Bozeman, Montana**

## S-S Ranch Supply Co., Inc.

"Everything for the Rancher"

Wholesale — — Retail

**Hay — Grain — Feed — Seed**

**Agricultural Chemicals and Implements**

BILLINGS, MONTANA

P. O. Box 1542 2021 MINNESOTA AVE.

For Efficient Service

• • •

# GALLATIN LAUNDRY

• •

Sanitone Dry Cleaning

•

Phone 79

Best Wishes to
the Class of '50

*Joe's Finer Foods*

39 West Main
Bozeman

Trading With Your
**OCCIDENT ELEVATOR**
Guarantees Satisfaction

• • •

Look for the OCCIDENT Label on
Feed, Seeds, Insecticides
THE TRADE MARK OF QUALITY
BOX 2098
BILLINGS, MONTANA

**COSENS TRANSFER and STORAGE**

"You Need Us for Every Move
You Make"

INTRA and INTER-STATE

Phone 34 — 11 N. Tracy
Bozeman

SUCCESS TO THE
MONTANAN OF '50

# EGBERT'S

Shoes Since 1929



**SULLIVAN VALVE**

and

**ENGINEERING CO.**

BUTTE — MONTANA

## BON TON BAKERIES

Ask for—

**Mother's Homemade**

**Potato Bread**

BOZEMAN — BILLINGS — MISSOULA

Compliments—

# HOTEL FINLEN

—Butte

## BUTTE BUSINESS COLLEGE

Intensive training offered in various Business and College Preparatory courses.

A course in Higher Accounting and Business Administration prepares the graduate for the C.P.A. Examination.

APPROVED FOR G. I. TRAINING

WRITE FOR CATALOG — ENROLL AT ANY TIME

J. L. SCOTT, Owner Butte, Montana

## GENTY-GREGORY

**Florists**

XXX

**Phone 137**

**MILES CITY, MONTANA**

# "GAMERS"

—TWO FINE RESTAURANTS—



BUTTE —— HELENA



# A Pleasant Association

One of the things we like about our new building is that we can have our SUPERIOR PUBLISHING COMPANY under the same roof with us.

It is always gratifying to find the number of authors who as editors or staff members started long and successful writing careers working on their school yearbooks. We at ARTCRAFT are proud of our long record in training and helping editors and staff members to produce fine professional-appearing yearbooks and enjoy seeing ARTCRAFT editors achieve success in either the literary or the business world.

## LOOKING BACK A FEW YEARS

MR. ALBERT SALISBURY, co-author of HERE ROLLED THE COVERED WAGONS and TWO CAPTAINS WEST, has this to say about his experience as a yearbook editor:

*"At the time I was more concerned with the problems of producing a yearbook than with what the future held. It was only a few years later, however, that I could see the knowledge I had gained there had helped prepare me to become an author. It was then I realized and appreciated the material and information passed on to me by advisers, engravers and printers."*

ALL IN ONE PLANT
SEneca 7237

Artcraft
ENGRAVING & ELECTROTYPE CO.

Superior PUBLISHING CO.
2809 Third Avenue Box 2190 SEATTLE 11, WASHINGTON

# See them at your book store..




**HERE ROLLED THE COVERED WAGONS,** by Albert and Jane Salisbury. The Old Oregon Trail as it appears today, with interesting text. 6.00.

**TWO CAPTAINS WEST,** by Albert and Jane Salisbury. Scenes that Lewis and Clark would have photographed too, if they had had a camera! 7.50.

**DOCTOR, COME QUICKLY!** by Frank J. Clancy, M.D. A doctor looks at his patients, and tells exactly what he thinks of them. 2.95.

**ELIZA,** by Patricia Campbell. A novel of the Northwest that is already a classic. Recently dramatized on a coast-to-coast network. 3.00.

**THE COLUMBIA,** Powerhouse of the West, by Murray Morgan. Superb reporting on our greatest river, its history and possibilities. 3.50.

**PILCHUCK,** The Life of a Mountain, by Harry W. Higman and Earl J. Larrison. Nature-study at first hand, delightfully written. 3.50.

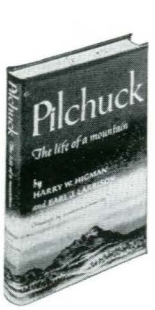


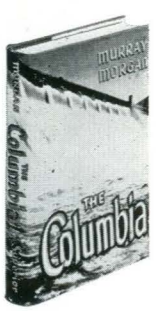

## CROSBY CANDY CO.

**Helena, Montana**

**DISTRIBUTORS OF**

## Glade's Quality Chocolates

**FOR**

**MONTANA**

Associate Jobbers:

Pennington-Mather, Inc.,
Great Falls, Montana

Flathead Specialty Co.,
Kalispell, Montana

Western Amusement Association,
Missoula, Montana

De Dycker Brothers,
Butte, Montana

---

## ROY'S Carter SERVICE

Gas — Oil — Lubrication — Washing

Tires — Batteries — Accessories

We Vacuum Your Car

**24-HOUR SERVICE — CALL FOR AND DELIVER**

Full Insurance Coverage

**424 E. MAIN ST.** **BOZEMAN**

---

## Empire Heating & Cooling

Heating
Sheet Metal
Air Conditioning
Built-Up Roofing

**PHONE 3404**

**1309 DIVISION ST.** **BILLINGS**

---

. . . Everything to Build Anything . . .

## ALDRICH LUMBER CO.

Phone 3103

44 Broadway Billings

---

## GALLATIN HARDWARE

L&H *Automatic* **ELECTRIC RANGE**

**"THE RANGE THAT MAKES GOOD COOKS BETTER"**

**WATER HEATERS . . . WASHERS . . . IRONERS**

---

. . . Helpful Banking Since 1892

## Commercial National Bank

Bozeman, Montana

. . . Resources Over $1,000,000

Member of F. D. I. C.

THE AMERICAN

# Candy Shops

BUTTE, MONTANA

THE • HUB
THE • HUB

"Clothiers for Montana
State College Men for
Over Twenty Years"

## CRESAP McCRACKEN

Ph. 278 39 E. Main

Bozeman, Montana

## BOZEMAN CASH-WAY

### LUMBER & HARDWARE CO.

- Plumbing and Electrical Fixtures
- Building Supplies
- Sporting Goods
- Farm Supplies
- Hardware

311 N. SEVENTH PHONE 1947

BOZEMAN, MONTANA






## E. J. POETTER
## DRUG CO.

YOUR PRESCRIPTION PHARMACY

"Where Quality Counts"

8 E. Main Phone 128

## NORTHERN
## AUTOMOBILE CO.

★ Buick ★ Chevrolet

— Sales and Service —

# LOOK!

We Have everything for
Converting your "House" Into
a "Home"

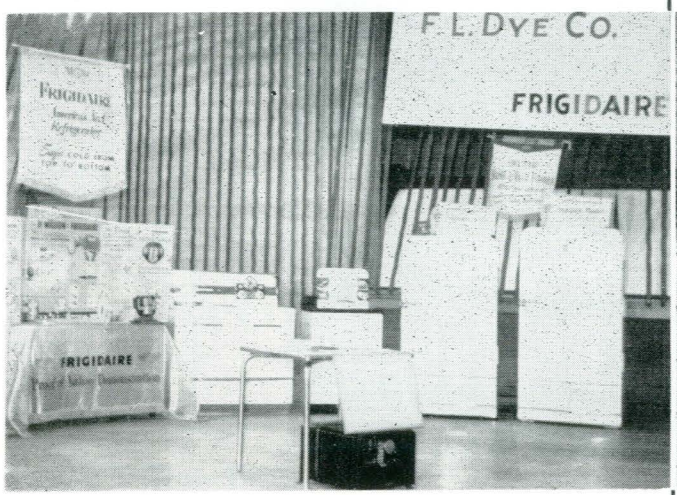


## F. L. DYE CO.

**BOZEMAN, MONTANA**

## STRONG'S INC.

**Pontiac**

**Cadillac**




**SALES AND SERVICE**

Bozeman

241 E. Main Phone 472

# Security Bank and Trust Company

**BOZEMAN, MONTANA**

Capital, Surplus, and
Profits—$300,000.00.
Independent and Locally Owned

xxx

Member Federal Reserve
System and Federal Deposit
Insurance Corporation

xxx

"The Bank of Personal Service"

## Thanks . . .
## To Hennessy's SPM*

***"Small Profit Margin"**

You pay less for quality goods when you shop at Hennessy's . . . because their small profit margin" policy saves you money on every purchase, (except standard nationally advertised prices) . . . and assures you of good merchandise at honest prices!

Hennessys

**WHERE QUALITY ALWAYS COSTS LESS!**
**Butte - Livingston - Bozeman - Anaconda**

Plan Now to
Build and Own a
Monarch Home!

"You Can Afford It"

## MONARCH LUMBER CO.

**BOZEMAN**

# AMERICAN LEGION

Gallatin




Post No. 14

## "AMERICANISM"

"Americanism is an unfailing love of country, loyalty to its institutions and ideals, eagerness to defend it against all enemies, undivided allegiance to the flag, and a desire to secure the blessings of liberty to ourselves and posterity."


*Artcraft Printers*

233 E. MAIN

**Commercial and Social Printing**

PHONE 141

BOZEMAN MONTANA

For Campus Favorites

It's

**FREEMAN SHOES**

For Men

**McCRACKEN BROS.**

THE MEN'S STORE

131 E. Main Phone 321-W

**BOZEMAN**

**MEAT MARKET**

Tom Huffine and Jim Pratt

Have Meat Cuts That

Can't Be Beat . . .

TREAT YOURSELF TO THE BEST!

435 E. MAIN BOZEMAN

Comfort Without Extravagance

# Baltimore Hotel

LOU MILLER, Prop.

Free Parking

BOZEMAN MONTANA

BOBCAT

• Bozeman •

• Real Italian Spaghetti •

Montana

DRIVE

INN

• Jumbo Hamburgers and French Fries •

For the Best . . .

— KESSLER DAIRY —

- Milk
- Cream
- Buttermilk
- Chocolate Milk
- Butter
- Cottage Cheese
- Ice Cream
- Eggs

BOZEMAN MONTANA

# Dairy Queen Store




Delicious, Nutritious . . .

FROZEN DAIRY PRODUCTS

CONES
SUNDAES
MALTS
BULK

BOZEMAN MONTANA

# OWENHOUSE HARDWARE COMPANY



"The Best Place

to Trade . . .

36 EAST MAIN BOZEMAN

When Things
Look Black
Phone 319

# BARREL CLEANERS

Pick-Up & Delivery

# Class Rings

We are the sole distributors for official Montana State College class rings. They are available with a blue spinel stone in either gold or sterling silver. Order yours by mail.

## THE ASSOCIATED STUDENTS' STORE

STUDENT UNION BUILDING

# BRIDGER CLUB

DINING

DANCING

ROMANCING

Just 6 Miles East on U. S. 10

BOZEMAN PHONE 1513

## GALLATIN DRUG

We Specialize in

Prescriptions - Cosmetics - Cameras

★

Bozeman

41 E. MAIN PHONE 110

IF IT'S A RADIO OR ELECTRIC—WE HAVE IT—

# S R E

APPLIANCE STORE

Westinghouse—Magnavox—RCA Victor

GUARANTEED RADIO REPAIRS

Phone 321-W 203 S. Tracy

## DIXON'S

Wallpaper - Draperies - Paint

Bozeman

Phone 286-M 17 S. Tracy

SMART COLLEGIATE STYLES

# The Campus

MSC COEDS' STORE

---

# THE HOTEL BAXTER

"Heart of the Gallatin Empire"

AND

# THE ROBIN

---

# LLOYD'S of BUTTE

J. M. LLOYD, Prop.

★

CAFE — COCKTAIL LOUNGE
CLUB ROOMS

★

Where You Receive Genuine Western Hospitality and the Finest of Food

---

For Over a Half Century
a Complete Hardware
Store

# McCAY HARDWARE

K. I. STIMSON, Owner

PHONE 49

27 E. MAIN BOZEMAN

---

In Bozeman It's . . .




"Which One Has the Toni?"

# Chambers-Fisher Co.

ONE OF MONTANA'S BETTER DEPARTMENT STORES

---

"THE PLACE TO GO FOR
THE NAMES YOU KNOW"



"Where is Toni?"

The College Men's Store

# ROWLES-MACK CO.

17 EAST MAIN PHONE 1073

**BENNETT AGENCY**

Insurance
Real Estate
Loans

AIRLINE RESERVATIONS

Phone 44 Bozeman

For Values That
Can't Be
Beaten!

**J. C. PENNEY CO.**

BOZEMAN



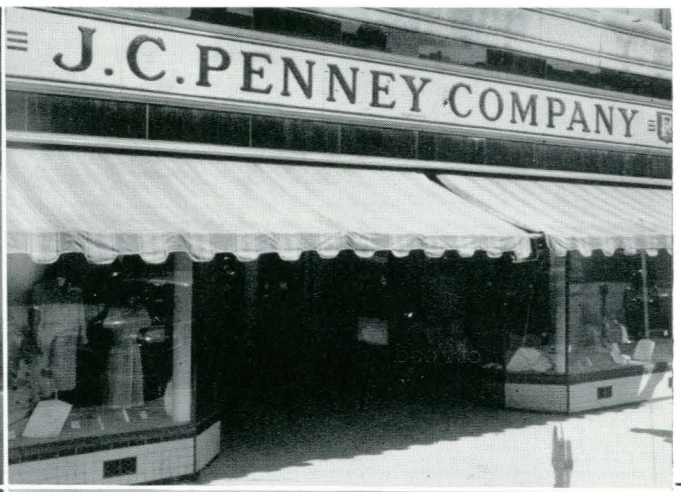


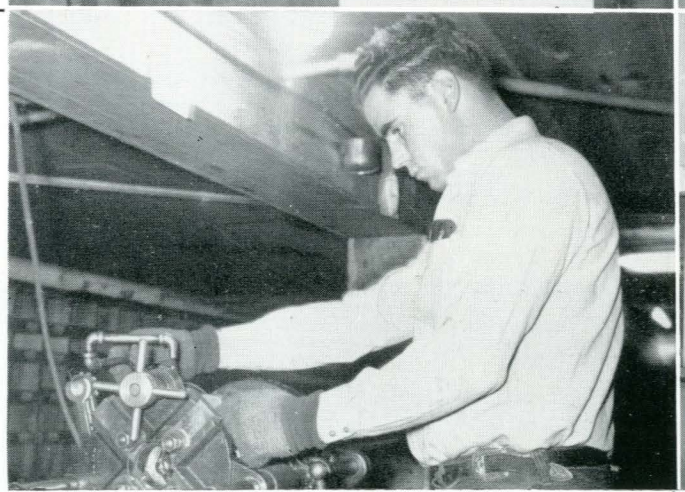




**PLUMBING - HEATING - APPLIANCES**

Best of Materials
And Workmanship

QUALITY WITH ECONOMY

**Frank J. Trunk & Son, Inc.**

Phone 247

223 E. Main Bozeman

Ford

Lincoln—Mercury

SALES & SERVICE

**ANDERSON MOTORS**

BOZEMAN MONTANA

**ARNOLD C. DURAND**

The Swiss Watchmaker

DIAMONDS — WATCHES

"WE STRIVE TO SERVE
TO SERVE AGAIN"

BOZEMAN

# food

Home-Cooked . . . Like Mom
Wished She Could

**SNACK SHACK**

1202 S. 6th Bozeman

**For—**

COMPLETE
YEAR - ROUND
CAR SERVICE

**Hoadley Standard Service**

Mendenhall & Tracy

**THE TOP HAT LOUNGE**

"At the Crossroads of the
Gallatin Empire"

Bozeman Bert Griffin, Prop.

# B L O C K ' S

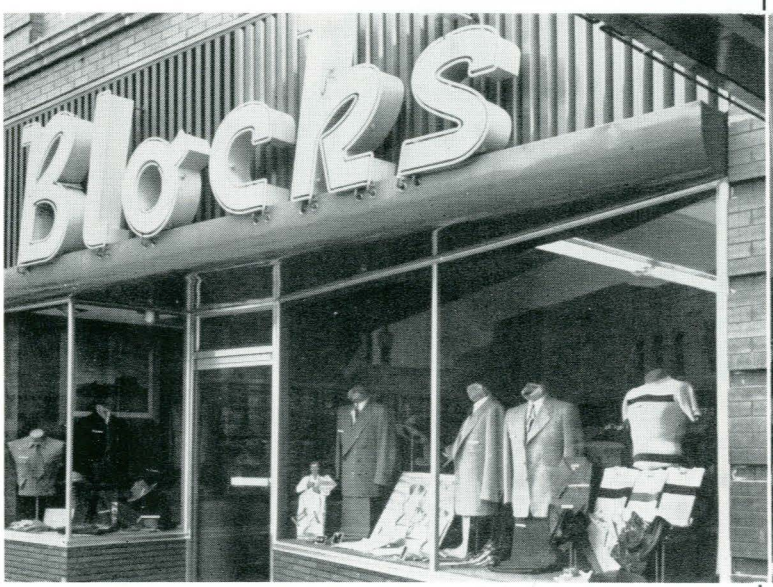


"Where's the Man?"

"Bozeman's Newest
Men's Store"
4 W. MAIN

**For Good Furniture . . .**



Where's the Girl?

**MARSHALL
FURNITURE**

33 S. Tracy Bozeman

# Hotel Bozeman

Downtown

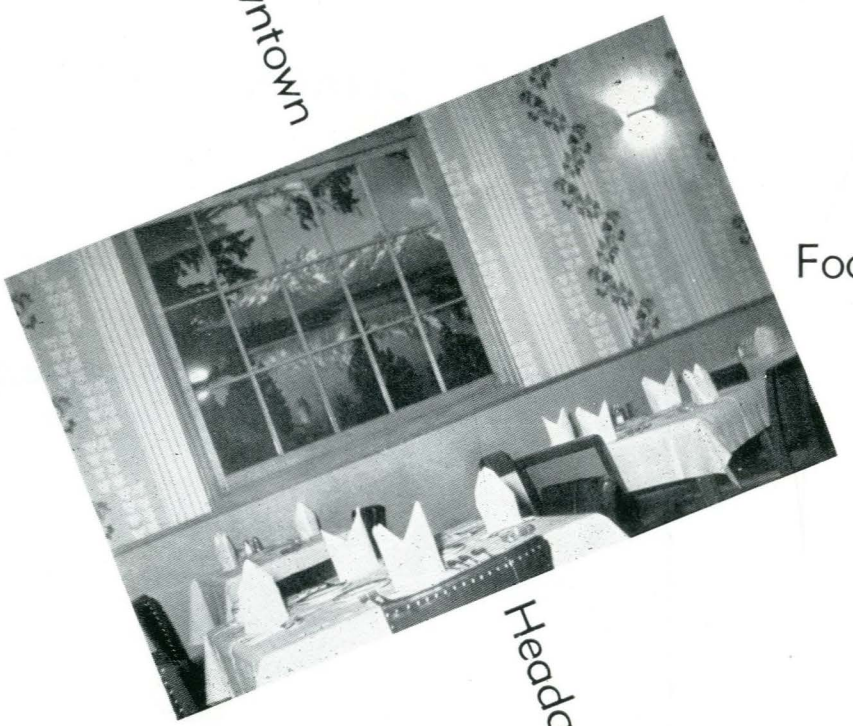

Food For Thought

Headquarters for



Zombies to Zebras

Student Activities

*The Gridiron Club*

*The Zebra Lounge*

# General Index


Administration ..... 14-31
Advertising ..... 290-314
Agricultural Club ..... 226
Alpha Chi Sigma ..... 118
Alpha Gamma Delta ..... 202-203
Alpha Gamma Rho ..... 186-187
Alpha Lambda Delta ..... 129
Alpha Omicron Pi ..... 204-205
Alpha Phi Omega ..... 123
Alpha Psi Omega ..... 122
Alpha Tau Delta ..... 130
Alpha Zeta ..... 116
Alumni 4-H Club ..... 236
Associated Independent Students ..... 242
Athletics ..... 248-279

Bands ..... 150-153
Basketball ..... 258-263
Big Ten ..... 110-113

Canterbury Club ..... 246
Chemical Engineers ..... 283
Chi Omega ..... 206-207
College Farmer ..... 143
College Ski Club ..... 234
Commercial Club ..... 243
Concert Chorus ..... 152

Dairy Science Club ..... 241
Debate Team ..... 154
Delta Gamma ..... 208-209
Dramatics ..... 146-149

Electrical Engineers ..... 231
Exponent ..... 140-141

Faculty ..... 23-31
Fall Play ..... 147
Fangs ..... 115
Flying Cooperative ..... 239
Football ..... 250-257
Foreign Students ..... 247
Forensics ..... 154
Freshmen ..... 96-107
Future Farmers of America ..... 233

Gamma Phi ..... 188-189
Glee Club ..... 153

Hamilton Hall ..... 220-221
Health and Physical Education Club ..... 227
Home Economics Club ..... 228
Honors ..... 108-137

Independent Organizations ..... 215-224
Independents ..... 242
Industrial Arts Club ..... 237
Industrial Engineers Club ..... 232
Interchurch Council ..... 243
Inter-fraternity Council ..... 214
Intramural Sports ..... 276-279

Judging Teams ..... 156-158
Juniors ..... 74-83

Kappa Delta ..... 210-211
Kappa Sigma ..... 190-191

Lambda Chi Alpha ..... 192-193
Les Bouffons ..... 125
Luthern Students Association ..... 245
M-Club ..... 230
Men's Cooperative House ..... 216-217
Men's Octet ..... 150
Military ..... 170-183
Minor Sports ..... 267-279
Mixed Glee Club ..... 153
Montanan ..... 144-145
Montana Engineer ..... 142
Mortar Board ..... 127
M.S.C.E.A. ..... 235
Mu Beta Beta ..... 131
Music ..... 150-153
My Sister Eileen ..... 147

Newman Club ..... 244
Nurses ..... 282-289
Nursing Club ..... 229

Octet ..... 150
Orchestra ..... 151
Organizations ..... 184-247
Our Town ..... 148

Pan-hellenic Council ..... 214
Phi Eta Sigma ..... 126
Phi Kappa Phi ..... 114
Phi Sigma Kappa ..... 196-197
Phi Upsilon Omicron ..... 121
Pi Beta Phi ..... 212-213
Pi Kappa Alpha ..... 194-195
Pi Omega Pi ..... 131
Publications ..... 140-145

Quads ..... 224
Queens ..... 133-137
Quonsets ..... 222-223

Saberettes ..... 179
Scabbard and Blade ..... 119
Seniors ..... 34-73
Septemviri ..... 128
Septet ..... 151
Sigma Alpha Epsilon ..... 198-199
Sigma Chi ..... 200-201
Ski Club ..... 234
Skiing ..... 268-269
Sock and Buskin ..... 146
Sophomores ..... 84-95
Spartanians ..... 124
Special Days ..... 161-169
Sports ..... 248-279
Spurs ..... 120
Student Government ..... 16-22

Tau Beta Pi ..... 117
Track ..... 264-265

W.A.A. Council ..... 240
Wesley Foundation ..... 246
Westminster Foundation ..... 245
Who's Who ..... 132
Winter Play ..... 148
Women's Cooperative ..... 218-219
Women's Septet ..... 151

# Index


— A —

Aakhus, Al Vincent 74, 216, 244
Ackers, Harry M. 84, 242
Acton, Winston S. 231
Adams, Albert D. 34
Adams, Warren D. 74, 190
Adkinson, Charles 84, 125, 196, 214, 246
Adsit, Hazel Irene 288
Aitken, Elmer G. 34
Akins, David Vernon 153
Albrecht, Leroy F. 84, 180, 227, 252, 277
Aldworth, Richard H. 97, 123, 180
Alexander, Olive J. 285, 288
Algra, Henry J. 237
Allard, Douglas L. 97, 183, 187, 226
Allen, Clyde Dewain 84, 186, 226
Allen, Dorothy 97, 220
Allen, Joan M. 34, 121, 212, 228
Allie, Betty Lou 283
Allie, Selma Ann 283
Allison, James G. 97, 183, 193
Ammondson, Curtis A. 97, 197
Amundson, John K. 74, 151, 152, 188
Amundson, Karen R. 97, 209, 222
Amunrud, Leroy R. 74, 152
Anacker, Margaret M. 97, 224
Andersen, Frank T. 34
Andersen, Viggo O. 74, 153
Anderson, Alvera E. 266
Anderson, Ann Arvene 84, 151, 152, 153, 242
Anderson, Carl R. 34, 118, 151, 190, 238
Anderson, Donald E. 97, 181
Anderson, Douglas L. 97, 150, 152, 183, 201, 245
Anderson, Gaylord A. 74
Anderson, Gerhard 34
Anderson, Grover L. 97, 181
Anderson, Homer C. 84, 242, 277
Anderson, Joella I. 74, 207, 266
Anderson, Justus E. 84, 226
Anderson, Margaret 282
Anderson, Marlene F. 84, 218
Anderson, Mary E. 97, 153, 207
Anderson, Paul A. 34, 231
Anderson, Theodore B. 97, 181, 201, 257
Anderson, Truman C. 74, 150, 152
Anderson William J. 34
Andrew, David H. 84, 193, 243, 271
Andrew, Janet Mary 84, 208, 234
Andrilenas Paul 84, 180, 216, 226
Archibald, Joyce F. 287
Armstrong, Elmer F. 146, 181
Armstrong, Ronald 84, 216, 243
Armstrong, William H. 84, 180, 216, 242
Arndt, Harrison Wm. 84, 140, 181, 190
Arneson, Betty H. 34, 212, 246
Arnott Edward F. 84, 153, 242
Arnott, John Pirrie 152
Atkins, Edwin D. 34, 233
Aubert, William Even 34, 232
Aughney, Alice M. 34, 121, 206, 214, 235
Aughney, Michael J. 34, 232
Austin, Eugene C. 34
Auto, Arne R. 114
Avery, Jessie E. 97, 220, 246
Axness, Adeline Ann 229, 286
Aye, Tin Maung 34, 114, 247
Ayers, Daniel W. 246

— B —

Baarson, Beverly K. 97, 204, 220, 246
Bachman, Lester B. 84, 115, 126, 182, 200, 265, 279
Bader, John S. 74, 153, 244
Bahr, Walter P. 18, 35, 242, 277
Baier, Grace 35
Baier, John 35, 243
Bailey, Courtney N. 84
Bailey, Jack E. 35
Bailey, John Lynch 97
Bailey, Richard K. 190
Bain, Gayton Lee 35, 117
Bair, Theodore E. 35, 114, 117, 231
Baker, Earl 35, 226, 233
Baker, Joyce E. 35, 122, 146, 204, 232, 234, 245
Baker, Richard L. 198
Baker, Warren Lee 182
Baldridge Donald E. 35, 116
Baldwin, Rosalee M. 84, 246
Ball, Norwood D. 243, 252
Ballard, Delbert L. 74, 194
Banderob, Bernadine 84, 151, 210, 236, 243, 246
Banta, William Ray 97 182
Barber Donalee 130, 286
Barber, June Susan 287
Barfkecht, Edward O. 35
Baringer, Beverly 84, 120, 202, 228, 236
Barisich, Jack Louie 97, 180
Barnett, Joseph 97, 182, 227, 257, 263
Barr, William Lee 97
Barrett, Glenn P. 35
Barrick, Darrell M. 97, 180
Barrick, Orlo R. 74
Barthelmess, Richard 35, 188
Bartlett, David T. 182
Bartley, Louis A. 74, 152, 236
Barton, Charles H. 97, 189
Baskett, John Leslie 74, 196, 214
Bassett, Robert C. 35
Bauer, Patricia L. 84. 150, 151, 218, 242
Bauer, Richard Clyde 35, 233
Bausch, Farida Ann 97, 206
Bawden, John B. 97, 180
Bawden, William E. 35, 198
Bayers, Wanda D. 212
Beagles, Philip H. 35, 123, 153, 231
Beatty, Marvin T. 35, 114, 116, 128, 132, 178, 245
Beauchot, Wilma L. 288
Bechtel, Paul Barton 35
Beck, Carlyn E. 84, 222
Bedish, Gabriel A. 97, 191
Beers, Charles L. M. 97, 178, 183, 193
Belden, Harry S. 36
Belknap, Jane Doreen 97, 208, 220
Bellusci, Louis V. 36
Belshaw, Barbara C. 84, 208
Benker, Rolland H. 36
Bennett, Fletcher 180, 239
Bennett, Fred John 36, 235, 237
Bennett, Mrs. Margaret 74
Bennett, Robert F. 97, 182, 226, 235
Bennett, Robert L. 36, 237
Bennington, Wilbur J. 36
Bennion, Dorotha 285
Benson, Ruth I. 97, 208, 220, 228
Benson, Virgil W. 74
Benzell, Leon D. 153
Bequette, Robert K. 84
Berg, Betty Rita 74, 121, 204
Berg, Max E. 74, 198, 264, 271
Berg, Robert Leroy 84, 198
Berg, Marvin A. 84
Bergan, Robert B. 97, 181
Bergstrom, Mrs. Ann 36
Bertholf, Barbara A. 97, 179, 220
Bieler, Elenore L. 36, 121, 210, 235
Bieler, Mildred J. 74, 146, 210
Biggs, Erlene Marie 97, 220, 228, 242
Bird, Wayne E. 151, 152, 153
Birkeland, Phyllis 74, 212
Birrer, Emmett F. 84, 196
Bishop, Archie C. 36, 226, 233, 245
Black, Gene Wesley 97, 201, 257
Blackwood, Richard D. 84, 265
Blake, Larry Jay 97, 150, 151, 152, 183, 195
Blank, Mary G. 74, 153, 224, 244
Bleakly, Tom T. 182
Bliss, Charles Henry 36, 198
Bliss, Herman Cook 74, 198, 251
Bohling, John V. 36
Boid, Margaret J. 74, 152, 153, 204
Bolland, Kenneth L. 74
Boller, Judith 74, 204
Boller, Pearl E. 84, 222
Boothe, Blaine J. 194
Boothman, Eileen H. 285
Borcher, Elaine R. 287
Border, Jerry R. 22, 84, 180, 186, 243
Borsheim, Richard R. 97, 182, 198
Bostic Clayton D. 74, 151, 152, 191
Boswell, Betty Jane 74, 146, 204, 245
Botts, William A. 84, 198
Botts, Mary Louise 97, 179, 222
Bowdish, John Thomas 180
Bower, George N. 36, 119, 176, 198
Bower, Joseph E. 36, 173, 198, 234
Bowles, Patricia L. 74, 204
Boyd, Frederick K. 36, 194, 279
Boyd, Stuart E. 37
Boylan, William J. 84, 182, 186
Boyle, John A. 232
Brackett, Perry 74, 197
Bradford, William O. 97, 141, 180
Braida, John L. 84, 153, 193
Brakstad, Joan 37, 130
Branes, Edmon A. 37, 231
Brannin, Lavelle 97, 218, 228, 242, 246
Bratton, Donald W. 37, 157
Bray, John William 97
Brazda, Arthur R. 37
Brayson, Corinne I. 74, 202
Bredberg, Doris L. 37, 235
Bredberg, Burrell R. 37, 237
Breitbach, Howard 37, 233
Brelsford, Shirley A. 97, 203
Brennan, James J. 74, 177
Brewster, George 271
Briggs, Roger W. 37, 190
Brittain, James D. 84
Britton, Michael P. 37
Broadus, Betty Joan 97, 212, 220
Brock, Betty Irene 74, 152, 153, 204
Broderick, Joseph E. 97
Brohaugh, Paul D. 97, 181, 263
Brokaw, Barbara Anne 287
Brolin, William A. 17, 18, 37, 190
Brooder, Patricia A. 37, 212, 243
Brown, Alicia Edith 97, 152, 153, 179, 213, 234, 266
Brown, Allen David 97, 141, 201, 234, 245
Brown, Clinton W. 37
Brown, Helen 285
Brown, Jack Lamont 84, 188
Brown, James T. 22, 37, 119, 122, 144, 146, 177, 200, 234, 243, 245
Brown, James Robert 183
Brown, Joan M. 97, 150, 151, 202, 246
Brown, Patricia Ann 84, 146, 204, 224, 244
Brown, Paul D. 37
Brown, Richard A. 37
Brown, Verne W. 37, 231
Brubaker, Thomas C. 74
Bruski, Velma 75
Bryan, Tommy 85, 180, 190
Buell, Leonard Keith 97, 180, 187
Bugli, John Peter 216, 226, 244
Bump, Edward R. 37, 232
Bundy, Richard M. 38, 193
Bunker, Eugene F. 85, 200, 245, 276
Burch, Wm. Carroll 38, 216
Burger, Joseph 85, 216
Burger, Marie 224, 228, 247
Burke, Charles 38
Burke, Irvin L. 38, 125, 198, 214, 243
Burke, Maurice W. 38, 232
Burke, Gwen 20, 22, 75, 134, 145, 210, 243
Burke, Sherman 38, 200
Burklund, Carol 38, 284
Burnett, Dayle 85, 196, 243
Burns, Billie 38, 194, 233
Burns, Ida H. 38, 204
Bush, Russell E. 151, 152, 153
Busma, Lloyd H. 38
Butcher, John E. 17, 18, 38, 114, 116, 131, 242
Butkay, Paul R. 85, 115, 188, 244
Butler, Edward F. 38
Butler, Hugh Cato 38, 122, 190
Butler, Milton M. 97, 182, 195
Butler, Wesley, Jr. 85, 187, 239
Byrne, Rita B. 130

— C —

Cade, Leland P. 38, 154, 216, 226, 233, 242
Cade, Marian H. 18, 20, 38, 110, 127, 131, 132, 145, 224, 236, 242
Cady, Loraine R. 97, 220, 246
Calavis, George R. 75
Callantine, Ellis J. 39, 200
Cameron, Helen 75, 146, 204
Campanella, Robert A. 97
Campbell, Barbara L. 97, 130, 220, 229
Campbell, Frank G. 39, 194, 226
Campbell, Milton H. 39, 118, 198
Campbell, Shirley 130, 286
Campbell, Vera Mae 97, 220, 228
Campeau, Napoleon J. 39
Cannon, John W. 97, 152
Carden, Edwin L. 39, 192
Cardell, Joanne 97, 204, 220, 229
Carle, Louise A. 213
Carlson, Cecil A. 59
Carlson, Earl F. 39, 216
Carlson, Louise E. 39, 124, 227, 240
Carlson, Max R. 18, 75, 190
Carlson, Vernon L. 33
Carlstrom, David L. 97, 150, 152, 183
Carpenter, Kenneth C. 75
Carrig, James E. 181
Carroll, Mildred M. 287
Carroll, Ted D. 39
Carter, Delbert R. 39, 156
Caruso, Richard A. 279
Casebolt, David Dean 97, 201
Casey, Loran W. 39, 198, 230, 254, 261



**Fisher Hopwood Co. – Main Street, Anaconda**

Cassidy, Jack J. 85, 180, 246
Cassutt Richard J. 39, 156, 216, 226, 242
Castle, Chester C. 39
Cavanaugh, John P. 232
Cavanaugh, Phylis M. 39, 179, 208
Chabai, Albert John 75, 117, 144, 151, 152, 190
Chadbourne, Glendamae 39, 146, 204, 234
Chamberlin, Norman 75, 188
Chambers, Earl Ray 39
Chambers, George F. 39, 188
Chambers,, Wm. Robert 40, 237
Chapel, William A. 85, 193
Chapman, Charles H. 85
Chapman, Niles D. 85, 190
Chapman, Mrs. Virginia 243
Charters, Evelyn M. 97, 218, 242, 246
Chase, William M. 97, 123, 180, 201
Chauner, Richard W. 40, 110, 128, 132, 190, 271
Chaverri, J. Francisco 75
Cheever, Donald H. 75, 151, 152, 153, 190
Chenkovich, Robert 40, 198, 232
Chesney, Barbara A. 75, 212
Chesnover, Elsie J. 75
Chesnover, Gladys M. 40, 124, 210, 240
Chestnut, Wayne H. 40, 182, 200
Chilcote, Dirk C. 40
Chilcote William P. 85, 181, 198
Chittick, William 40
Chow, Tsang Kan 40
Christensen, Gene D. 97
Christensen, Ole A. 40
Christiansen, Clarence 40, 192, 234
Christoffersen, Alfred 181
Cibulski, Eileen E. 229, 286
Cigliana, Elroy 75, 242
Cissel, Donald W. 40, 238
Cissel, Shirley I. 97, 211, 220
Citroen, Elza A. 97, 141, 153, 222
Clapp, Glen H. 40
Clark, Beatrice E. 97, 130, 220, 246
Clark, Charles B. 85, 180
Clark, Cecil D. 174
Clark, Douglas L. 40, 238
Clark, John Morris 40, 119, 178
Clark, Ralph E. 40, 216, 241
Clark, Ralph W. 41, 190
Clarke, Helen E. 97, 213
Claus, Ewell Joseph 97
Clawson, William M. 41, 198
Claxton, Dorothy L. 285
Claypool, Clarence 242
Clegg, Suzanne Carol 97, 209
Cloninger, Evertt E. 181
Cloninger, Samuel 75
Clothier, William D. 75
Coffey, James H. 41
Coffey, Robert A. 97, 201, 234
Coffman, Laura A. 41
Coffman, Wayne E. 41
Cohn, Jack Edgar 227, 230, 254
Coil, Dorothy Violet 287
Cole, James B. 41
Cole, John R. 41
Cole, Ralph L. 22, 75, 198
Collins, Enola S. 151, 152
Collins, Shirley J. 75, 144, 202, 246
Collins, Yvonne C. 97, 151, 220
Collison, Keith E. 151, 152, 153
Collison, Lauris R. 85, 151, 179, 208
Colvill, Richard H. 41
Combs, Berta Lee 285, 288
Condotta, Denny L. 17, 18, 21, 41, 117, 128, 132, 192, 238, 244
Conkle, LaDonna Jean 97, 220
Connelly, Thomas J. 41
Conners, Eugene P. 41, 243, 244, 264
Conver, John Jacob 97
Coombs, Eugene E. 21, 41, 119, 132, 173
Cooper, David L. 41
Cooper, Mary Tiemyer 130
Coover, Clarke C. 227, 230, 259
Copley, Donald R. 97, 145, 150, 152, 183, 186
Corkins, Jack P. 41, 190
Corwin Alice E. 41, 218, 228
Cosner, Clarence A. 41, 200
Cosner, Harry W. 200
Costello, Marvin 85, 115, 143, 181, 186, 226, 277
Cotner, Robert Boyd 85, 183, 277
Cottam, Pamille M. 97, 141, 206
Cottle, Shirley Ann 97, 153, 206
Cotton, W. Robert 75, 226, 242
Coughlan, Glenn B. 85, 180
Coulston, Beverly 213
Coulston, Peggy L. 206
Coverdale, John H. 85, 144, 190
Cowan, Thomas E. 41, 200
Coyle, Forrest 41
Craig, Vernon E. 42
Cramer, John A. 85, 191
Crawford, Irene 288
Crawford, James M. 75, 198
Crawford, William R. 42, 231
Crighton, John M. 42
Crim, B. Shepard 85, 216
Crosby, John Ward 85, 174, 198
Cross, Russell E. 85
Cross, William H. 42
Crotty, Frederick J. 97, 189
Crouch, James S. 42, 151, 152
Crouter, Daniel E. 75, 115, 116, 122, 191
Crumbaker Howard 42, 157, 241
Cruz, Abraham 85
Culbertson, Joan 42
Cumming, Raymond 42, 116, 117, 271
Cummings, William D. 85, 151, 152, 183
Cummings, Elizabeth 208
Cummings, Everett D. 75, 174, 194, 226, 279
Cummings, Ruth A. 99, 220, 229
Cunningham Felix J. 42, 231
Cunningham, Mrs. Gwen 42
Cunningham, Robert C. 42, 190
Cunningham, William Dean 182
Curley, Orvin B. 241
Curry, Graydon L. 198, 227, 230, 260

— D —

Dahl, Homer W. 42
Dahlstrom, Mildred E. 229
Daley, Cecil T. 42
Dalthorp, George 75
Daniel, William Earl 99
Danielson, Lester I. 42
Darling, Carl R. 42
Darlow, John C., Jr. 85, 140, 175, 190
Dassonville, Henri E. 99, 182
Davenport, Ken L. 43, 188
Davidson, David S. 43, 152, 190
Davidson, Esther L. 43, 121, 212, 228
Davidson, Marjorie 151, 152
Davidson, Jack A. 75, 117, 118, 238
Davies, Betty Lois 85, 120, 129, 144, 212, 214
Davis, Betty Jane 99, 222 229
Davis Jack Benjamin 265
Davis, Phil 151, 152
Davis, Robert T. 43, 200
Davis, Robert J. 43
Davison, Fred Edward 181
Dawes, Leland Earl 239
Dawley, Lorna L. 43
Dawson, Frederick C. 43, 118
Day, Louis J. 43, 238
Day, Lynn T. 43
Day, Ralph W. 43, 119, 177, 200
DeAngeles, Barbara A. 99, 205, 222
Deal, Clarence Frank 150, 151, 152
Dean, Robert W. 43, 190
Deck, John F. 75, 188
Decker, Peter Earl 43, 200
Decker, Glenn Wm. 85
Decker, Mrs. Mary K. 43
Dedman, Earl Ed. 85, 153, 181, 239
Degn, Arne M. 75, 116, 216, 226, 245
Dehnert, Eugene F. 75, 119, 151, 152, 183, 190
DeKay, LaVerne 99, 204, 220, 234
Delp, Jack David 99, 183, 195
Demko, Jack Howard 181
Dempsey, Margarette 85, 212, 222, 243
Dersham, Robert J., Jr. 99, 183, 201
Derusha, Floyd E. 99, 187
Deschamps, George E. 75, 181, 188
Deschenes, Wilfred P. 43, 232
DeVoir. Jean Marie 99, 179, 208, 243
Devries, Robert 99, 195
Dhoey, Jeanette J. 85
Dickerson, Eugene B. 85
Dickinson, William 75, 183, 271
Dickover, Frank L. 43, 151, 152, 231
Dickover, Mary 43
Dimich, William M. 99, 180, 199
Dirl, Helen J. 75, 224
Ditto, Jerry 85
Dobler, Bernice G. 85, 141, 144, 224, 244
Doherty, Patrick C. 178
Doll, John Philip 99, 151, 183, 187
Donahue, John 114
Donald, John D. 86
Doran, Donna Daryl 129, 206
Dorn, Gale S. 43, 233
Dorn, John 99, 181
Dorsey, Frank James 86, 180, 252
Dorward, William J. 43, 123, 153, 246, 247
Dougherty, Jane M. 86, 120, 152, 220, 227, 242, 266
Dougherty, James J. 86, 198
Douglas, Earle M. 44, 114, 152, 153
Downey, Thomas E. 86, 182, 252
Draper, Harold 44, 145, 196
Dresner, Jack W. 151
Dress, Miles Harvey 86, 181
Drew, Beverly Jean 99, 220
Driscoll, Charles 75, 244
Driscoll, Donald 44, 227, 250
Driver, Horace W. 44, 194, 226, 233
Drummond, Thomas C. 18, 20, 75, 144, 177, 186, 226
Duehr, Sue Jane 204
Dull, Gerald Gene 86, 126, 183, 200
Dull, Paul H. 44, 140, 200, 232, 243, 245
Duncan, Helen M. 86, 220, 243, 246, 247
Duncan, Kenneth W. 21, 75, 154, 188, 214
Duncan, George I. 44, 117
Dundas, Robert K. 99, 152, 153, 180, 190
Durham, Leo 180
Dunkle, Frank H., Jr. 44
Dunlap, Ruane D. 20, 75, 115, 145, 178, 186, 226, 234, 245
Dunn, Roy E. 75
Dunning, Charles G. 44
Durocher, Hector J. 44, 190, 231
Dusell, Hartford 75, 188
Dybdal, Elliott L. 99, 142, 182, 198
Dykema, Ella 283, 288

— E —

Eagle, Joe G. 44
Eagle, Walter 44
Eakes, Frank 153
Eakman, Herbert C. 241
Early, Gerald Wm. 86, 126, 200
Eastep, Victor J. 75
Eastman, Donald A. 18, 22, 86, 115, 180, 196, 234
Eblen, Louis S. 99, 180
Eby Allen H. 44
Echo, Maurice Wm. 75
Eckes, Frank Edward 265
Ecton, Ray Dean 86, 175, 198
Edwards, Harry E. 44, 188
Egan, Earl Edward 86, 189, 230, 270
Egan, Joseph L. 75
Egeler, Irene Mae 99, 228
Eggen, Armon Monte 86, 181
Eide, Harvey Melfred 86, 200
Ekblad, Robert B. 86, 188, 232
Elliott, Charles R. 44, 156, 186
Elliott, Dean A. 45, 116, 186, 233
Elliott, Dorothy J. 75, 121, 152, 153, 224, 242
Elliott, Franklin B. 75
Elliott, George H. 86, 180, 200, 232
Ellis, Donald C. 99
Ellis, Elaine 45
Ellison, Oliver T. 45
Elpel, Gerald 45, 116, 131, 216, 226
Elser, Chester Wayne 86, 242
Elwell, Donald Frank 86, 115, 126, 144, 190
Englestad, Melvin O. 45, 186
Englund, John W. 99, 182
Englund, Robert A. 45
Engstrom, Sidney L. 198
Enkerud, Otto Sever 99, 187, 226
Enneberg, Alice E. 99, 218, 228
Ergin, Erdem 45, 114, 117
Erickson, Fred P. 76, 190
Erickson, Glen Edwin 86
Ernst, Gene N. 76, 116, 150, 152, 186, 226
Erpelding, Patricia 45, 151, 152, 153, 218, 242, 244
Esmay, James L. 76, 176, 186, 226, 236
Etchart, Leonard W. 18, 22, 45, 116, 119, 125, 132, 143, 176, 192, 214
Etchart, Mark Sidney 86, 193, 226
Ettinger, Patricia 76, 208
Evans, Charles W. 99, 182
Evans, David M. 200
Evans, Dorothy 76
Evans, Marilyn M. 76, 218
Evans, Solveig C. 218
Everett, Harold G. 45
Eyman, Robert F. 86, 115, 178, 180, 193

— F —

Fagg, Harrison G. 99, 180, 201
Fahlgren, Charles E. 86, 115, 126, 144, 180, 200
Fairbanks, Delores N. 99, 220, 229
Fairbank, Raymond H. 99
Farnham, John D. 76, 181, 198
Farrand, Richard L. 190
Fehlberg, Robert 21, 22, 125, 142
Fender, Kenneth L. 76, 180, 242
Fenner, Darrell E. 18, 20, 242
Fenske, Janice M. 18, 19, 45, 111, 121, 127, 131, 132, 152, 153, 210, 228, 236, 245
Ferguson, A. Hayden 45, 116, 216
Ferguson, David B. 45, 186
Ferguson, Beverly 76, 202
Ferkovich, Katherine 45, 224
Ferris, Donald T. 99, 193
Field, Harry J. 45
Field, Richard E. 45


**Mac Intyre's Inc. – 215 N. Park, Anaconda**

Fischbach, Robert J. 76, 200, 238
Fisher, Margaret J. 17, 18, 45, 111, 127, 132, 154, 206, 244
Flanagan, Lear Leo 86, 145, 186, 244
Fletcher, Jack Wayne 99, 183
Fletcher, Sally L. 76, 212, 222
Flinn, Ronald James 86, 182, 196
Florer, Margie Anna 86, 153, 206, 229, 245
Fluegel, William M. 99, 187
Foreman, Betty Ruth 99, 203
Forrest, Sydney Anne 287
Forsythe, David A. 76, 174, 190
Foster, Edith C. 86
Foster, Robert M. 45, 235, 237
Fountain, Roy D. 99, 190
Fouse, William W. 86, 198, 231
Foust, Jack W. 46, 270
Fox, Clyde K., Jr. 46
Fox, David 230, 254
Fraker, Don M. 46
Frank, Wilbert 46, 241
Fredrickson, Eva L. 46
Freebury, Donald L. 46, 196, 233
Freeser, Jeanne A. 46, 114, 131, 218
French, Don S. 76
Freshour, Gene 46
Fries, Ernest Max 86, 180
Fritz, Joseph N. 99, 182
Fryslie, Harold A. 99, 190
Fryslie, Lester M. 46, 151, 152, 153
Fryslie, Norma C. 153
Fuller, James C. 200
Fuller, Kendall K. 180, 192
Fuller, Neil J. 86
Fullerton, Gerry H. 180, 198, 270
Funk, Donald Louis 86, 200, 227
Funke, Richard Lee 76, 189, 244

— G —

Gabrielson, Grant 99, 195
Gagner, Robert P. 86, 188
Gallagher, Margaret 286
Gallik, Raymond D. 86, 230, 264
Galt, Corinne Jay 76, 179, 224
Galt, Lois 130, 282
Gander, George Wm. 86, 186, 265
Gander, John E. 17, 18, 46, 111, 116, 128, 132, 143, 186, 241
Garcie, Jackie M. 86, 216, 232
Garrity, Matthew S. 182
Gass, O. Charlene 283
Gauen, Robert J. 86
Gay, Greta Pearle 76, 121, 137, 152, 153, 179, 206, 214 245
Geary George Roy, Jr. 76, 194
Gee, Everett 182
Geiger, Joseph J. 46, 244
Geisler, Bill, Jr. 46
Gemmell, Bobby B. 46, 188
Gemmill, Lyndon C. 46, 114, 117, 231
Gendreau, Lee W. 76, 142, 198, 234
Gerdes, Charles Wm. 46
Gerner, Charles Leon 99
Gertenson, Evelyn N. 86, 153, 202, 224, 245
Gies, Charles L. 231
Gilbert, Gideon M. 99, 182
Gill, Beverly Joyce 229
Gilleland, Mark L. 87
Gillette, Barbara V. 87, 202
Ginther, Burton E. 99, 227
Giroux, D. William 47, 122, 194
Giroux, E. Dick 18, 47, 146, 194, 214, 237
Glass, Robert 47
Gleason, Viola J. 130
Gleason, Jerry Ward 99, 201, 257, 263
Gloder, Laura E. 47, 224, 228, 244
Glynn, Norman N. 47, 200, 232
Goard, John H. 76, 190
Goddard, Edythe A. 76, 202
Godtland, Harold P. 47, 151, 152, 153
Goebel, John W. 237
Good, Richard Alvin 99, 181
Goodan, Willard B. 151, 152
Goodmundson, Darrell 47, 158
Goodrich, Dolores M. 87, 120, 179, 204
Goodwin, David Wm. 47
Goranson, Russel Wm. 47, 216
Gordon, Marilyn L. 87, 130, 153, 218, 236, 242
Gordon, Nancy Lee 87, 203, 222, 240
Gorrilla, Edward F. 47, 230, 253
Gorsich, Richard D. 182
Gosman, Richard O. 47, 116, 133
Gottlob, Marilyn F. 202
Goudie, Harland, Jr. 47, 114, 216
Gould, Elizabeth J. 151, 202, 220
Gould, Richard V. 76, 177
Goyins, Gale P. 87, 115, 143, 145, 178, 181, 186, 226
Grabow, Donald R. 76, 200, 230, 256, 277
Grabow, William E. 47, 177, 200, 277 279
Graham, Hugh Thomas 87
Graham, Robert B. 180, 257, 263
Grasmehr, Lois Mae 76, 222
Grasseschi, Primrose 153, 202
Graves, Gary V. 87, 150, 151, 190
Graves, Harry W. 47
Graves, Jere Lou 211, 220
Gray, Donald S. 76, 193, 230, 264
Gray, Robert Fred 99, 180, 187
Green, Donald J. 47
Green, John William 47, 150, 152, 153
Green, Kenneth J. 76, 118, 190, 238, 243
Green, Ralph Edward 47
Green, Sanna Strand 99, 141, 204, 220, 266
Greene, Mildred Bettie 283
Greene, Patsy Ann 99, 220
Greenslate, James 47, 186, 230
Greenwell, Leslie L. 76, 200
Griffin, Richard J. 87, 198
Griffiths, John P., Jr. 76, 198, 243
Griffiths, Morgan J. 87, 198
Groskurth, Anna 76, 220, 242
Gross, Erle C. 99, 181, 187
Grossman, Charles F. 87, 180, 198
Grover, Leland V. 87, 146
Gruner, Jerre Alta 99, 205, 220
Guenin, Ernest A. 87, 182, 198, 231
Guldborg, Herbert E. 99
Gunderson, Harold 48, 186
Gustafson, William F. 99, 181, 198
Gustafson, Charles R. 87, 181, 190
Gustafson, Francis W. 48, 200
Gustafson, Russell 21, 76, 115, 177, 200
Gutcher, Gerald D. 87

— H —

Haagenstad, Henry O. 76, 226, 233, 236
Hacker, Bonnie J. 99, 130, 208, 220, 229
Hackett Benjamin P. 99, 150, 187, 226
Hafferman, Robert T. 180
Hafferman, William 76, 190
Hagen, Duane Robert 99, 182, 201
Haigh, June 48, 226
Haigh, Thelma Marie 87, 120, 153, 224, 245
Hale, Wilma Marie 87
Hall, Bette J. 76, 153, 204, 214
Hall, Gary Eugene 87, 115, 150, 152, 183, 196
Hall, Dale 152
Hall, James A. 48
Haller, William F. 48, 190
Hallesy, Duane 118
Halseth, Marilyn V. 99, 220
Halverson, Marge 284
Hamblin, Marion Leon 180
Hamilton, Dorothy M. 285
Hamilton, Doris M. 77, 224
Hamilton, Duane Hugh 48, 231
Hamilton, Mary Bell 287
Hamilton, Richard I. 99, 247
Hamlin, Loris D. 180
Hammell, Allan K. 18, 22, 77, 117, 200, 230, 276, 279
Hammer, Donald D. 87, 180, 201, 227, 252
Hammermeister, Pauline 287
Hammerstrom, Helen 48, 202
Hammond, Patricia 48, 122, 141
Hancock, Fremont W. 150, 151, 152, 246
Hankins, Bertie J. 77, 204
Hansen, James F. 48
Hansen, John Lloyd 48
Hansen, Norman T. 87, 190
Hansen, Richard Jas 48
Hansen, Richard Leon 77, 115, 146, 192, 243
Hanser, William M. 175
Hanson, Beverly M. 87, 224
Hanson, Charles R. 48
Hanson, Edward D. 77, 143, 144, 192, 226, 234, 244
Hanson, Harold S. 48, 190
Hanson, Harold W. G. 48, 234
Hanson, Homer W. 48, 192, 239, 244
Hanson, Ileana E. 49, 210, 227, 234
Hanson, Louis Gene 49, 194
Hanson, Robert H. 87, 182
Hanto, Donald C. 77, 144, 178, 192
Harant, Robert K. 244
Harchenko, Clifford 77, 216
Hardie, Hazel C. 21, 77, 204
Hardie, Lois L. 141, 210
Hardie, Lorn C. 99, 183, 201, 277, 279
Harding, Harold W. 49, 231
Hardy, Gerry Kay 87, 179, 210, 222, 228, 236
Hardy, Lucille L. 49, 144, 146, 204
Hardy, Neva Joanne 99, 204, 220
Hargrove, John 49, 114, 131, 141, 154, 235, 243
Harlan, Cleon Cecil 99
Harlan, Virginia L. 229
Harper, Albert W. 87
Harrer, John W. 77, 198, 236
Harris, Arlen Norman 247
Harris, Billy Joe 87, 150, 151, 152, 246
Harris, Daniel S. 49, 196
Harris, Donald J. 49, 196
Harrison, Gloria J. 87, 120, 129, 210, 224
Harrity, Henry Louis 180
Hart, Neil Wilson 87, 180, 253
Hartley, Harry S. 77, 150, 152, 153
Hartstirn, Walter 77
Hartwig, Marylinn A. 87, 146, 153, 206
Hash, Glenn Maurice 99
Hauck, Philip H. 87, 178, 188
Haun, Gene Bradley 99, 182
Hawkins, William W. 49, 157
Hawkins, Thomas 87, 198
Hayes, Bonita Clare 87, 179, 208, 234
Hayes, Charles Esmay 77, 245, 271
Haynes, David S. 18, 77, 115, 145, 190
Hays, Phyllis Ann 99, 150, 220
Hayes, Peggy G. 285
Hazen, Dan B. 77, 216
Heald, Walter Reed 99
Hearst, Robert Giles 115, 188
Hearty, Charles J. 77, 196
Hedrick, Stanley W. 49
Heidt, Jean S. 16, 18, 77, 144, 151, 152, 153, 204
Heiken, Ralph A. 181
Hein, August Martin 88, 180, 189, 270
Helm, Mary E. 99, 220
Helterline, Harold 88
Hemmer, James B. 216
Henault, Stevan Wm. 88, 153, 216
Henske, Clarence J. 88, 196
Hepfl, Louis A., Jr. 99
Herbert, Daniel L. 49
Herkes, John Wm. 77, 277
Herreid, Ardean M. 49
Hertzler, Peggy 283, 288
Herzel, Rudy 49, 118, 238, 244
Hibray, Roy O., Jr. 99, 242
Hicks, Ernest M. 49, 192
Hiebert, Alice L. 130, 286
Hightower, Wayne H. 88, 198
Hill, James Carroll 88, 180, 192
Hill, James Roy 77, 131, 243
Hill, Robert R. 99, 180
Hill, Shirley Jean 88, 222
Hillstrom, Harold M. 77
Hinerman, Alice Maye 99, 222, 228, 236
Hinman, Lucille L. 101, 212, 222
Hippely, Edward C. 101, 183, 190
Hitchcock, Glen H. 49, 116, 216, 226, 242
Hoagland, Mathias A. 77
Hockett, Eugene A. 88, 126, 144, 186, 226, 245, 277
Hockett, Robert G. 77, 116, 186, 245
Hodgson, Donald J. 101, 201
Hodgson, Harriet Joan 77, 208
Hoekstra, Douglas C. 88, 123, 174, 198
Hoff, John Carl 49, 188
Hoffman, Benjamin E. 101, 181, 190
Hoffman, Dorothy A. 77, 204
Hoffman, Helen C. 77, 204, 234
Hoffman, Helen Marie 101, 220
Hogan, Ataloa 101, 222, 229
Hogan, James T. 182
Hoiland, Janet L. 146, 153, 207, 234
Hoiness, James D. 88, 115, 180, 198
Holen, Genevieve A. 229, 286, 288
Holker, Ralph L. 101, 142, 182, 199
Holland, Cecil, Jr. 101, 183
Holland, George G. 49
Hollibaugh, Barbara 88, 218
Holloway, Frank R. 180
Holm, Edward A. 77, 144, 190
Holm, Ronald Alfred 88, 180, 193, 270
Holmes, Carolyn N. 101, 146, 212, 222
Holmes, Elsie R. 101, 220
Holmgren, Herbert F. 77
Holmquist, Doris L. 77, 131, 212, 243
Holt, William M. 101
Holzknecht, Earl H. 88, 188, 244
Holzwarth, Marion 283, 288
Homewood, Verla 283
Hood, Doris J. 212
Hopkins, Sarah E. 229
Horrom, Patricia- 282
Horton, Eugene Ed 88, 180, 190, 226
Hosfeld, Robert J. 18, 20, 49, 117, 132, 140, 145, 194
Hostetter, Dona May 101, 220
Houck, Robert H. 49, 188
Houser, Roy D., Jr. 77, 198
Hoversland, Arthur 77
Hovland, Agnes B. 208
Howanach, Florence T. 101, 179, 220, 244
Howell, John W. 182
Hoyt, Robert W. 50, 150, 152
Hoyt, Virginia Donna 88, 224
Hubber, Don G. 50
Hubber, Roy A. 50, 230, 264
Huber, Beverly 285, 288


**Duval-Wallace Co. – E. Main Street, Anaconda**

Huffman, Richard Lee 101
Hughes, Edward A. 101, 142, 182, 199
Hulben, William D. 50
Hull, Norman Thomas 88, 183
Huller, Jay Frank 88, 181
Hummel, LeRoy 50, 237
Hungate, Glenn D. 88, 192
Hunt, William Alfred 88, 180, 277
Hupp, William Ervin 178, 198
Hurdle, Joan Estelle 101, 213, 222
Hursh, Bill Ridde 180
Hurst, David C. 50, 246
Hurst, Robert P. 115, 181, 246
Huseby, Marcia Marie 101, 229
Husebye, Harold K. 77, 190, 264
Hutchison, Allen R. 50, 230, 256
Hutchison, Martha 50, 204
Hutton, Philip H. 50
Huxley, Mary Joan 101, 204
Hyer, Marion Irene 50, 284
Hyssop, Donna J. 77, 146, 202, 220

— I —

Ingalls, Dorcas J. 50, 202, 228
Ingebo, Alvin P. 237
Ingram, Glenn R. 88, 245
Irvin, Darrell Boots 50, 119, 140, 141, 175, 198
Irvine, Merle M. 50, 114
Irvine, Robert, Jr. 77, 226, 233
Irwin, Henry B. 88, 194
Ishmael, Marlys Y. 88, 222, 236, 242, 245
Itoh, Robert 50, 216

— J —

Jabs, Jacob 88, 181
Jabs, Reinhold John 77
Jaccard, Hiel Eugene 88, 151, 152, 153, 183, 216, 242
Jackson, Mrs. Dorothy 50
Jackson, James G. 101, 182, 187
Jackson, Manford J. 77, 143, 186, 226, 233, 245
Jackson, Marvelle E. 77, 145, 202, 228, 245
Jackson, Maxine A. 77, 224
Jackson, Rollin Joel 51
Jackson, Wayne W. 101, 196
Jackson, William, Jr. 101, 181, 196
Jackson, William T. 77, 116, 216, 226, 271
Jacobsen, Joyce A. 88, 130, 224, 229, 245
Jacobson, Gordon 51, 216
Jacobson, Edwin L. 115, 175, 198, 232
Jacobson, Howard W. 77, 242
James, Herbert H. 77, 175, 200
Jannsen, Ida M. 101, 220
Jansen, Dora 284
Jaskot, Joseph John 101, 180, 244
Jaskot, Julius 51, 244
Jelinek, Jay Paul 77, 190
Jenkins, Robert J. 198, 260, 264
Jenne, Charles Lee 182
Jensen, Gloria B. 51, 224, 227
Jensen, Jake A. 51
Jensen, James Robert 88
Jensen, Kenneth H. 88, 152, 153, 244
Jensen, Richard H. 101, 151, 183, 198
Jensen, Robert Francis 51, 231
Jenson, Joseph Lloyd 227
Johns, Gladys L. 101, 146, 153, 211, 222, 228
Johnson, Andrew E. 51, 114
Johnson, Donald E. 51
Johnson, Duane C. 51, 194
Johnson, Earl W. 51, 232
Johnson, Gloria M. 78, 222, 245
Johnson, Harold H. 51
Johnson, Joe Floyd 78
Johnson, Judith 101, 130, 150, 151, 202
Johnson, Lee 51
Johnson, Louise A. 101, 220, 245
Johnson, Margaret E. 101, 220, 245
Johnson, Marjorie A. 283
Johnson, Noral W. 101, 180, 199
Johnson, Reidar D. 88, 198
Johnson, Richard M. 88, 126, 182, 245
Johnson, Raymond A. 230, 258
Johnson, Robert 150, 152, 153, 190
Johnson, Roy W. 51
Johnson, Shirley P. 78, 141, 144, 216
Johnson, Wheeler 51, 231
Johnson, Willard D. 88, 192
Johnson, Whitney 88, 115, 182, 190
Johnston, Edith Emma 101, 141, 204, 220
Johnston, Glenn L. 78, 200
Jones, Berney F. 78, 151, 175, 192
Jones, Charles Ed 180
Jones, Colleen 245
Jones, Donald E. 78
Jones, Forrest E. 78, 198
Jones, Marvin D. 51, 119, 173
Jones, Noble Grant 78, 192
Jones, Phyllis L. 286, 288
Jones, Robert Alan 101, 152, 151, 183, 198, 226
Jones, Robert Wm. 180
Jones, Wallace E. 223
Jones, William H. 198
Joppa, Leonard Robert 101, 182
Jordon, Kathryn 130
Jorgenson, Robert H. 101, 180
Jorn, Glenn Lewis 18, 20, 119, 142, 173
Judd, Jo Ann 88, 202

— K —

Kafka, George J. 51
Kalstad,. Donald M. 233
Kane, James S. 51, 114, 118, 132, 146, 150
Kansala, Elmer C. 51
Kansala, Mrs. Patricia 52, 124
Karlen, Patricia J. 287
Kassner, Eleanore 78
Kauk, Elmer Louis 78, 192
Kaus, Marlene Joyce 101, 222, 229
Kay, Robert Charles 101, 180, 196
Keil, Edgar R. 101, 201, 257, 263
Keith, Charles Wm. 101, 193
Kelley, Raymond H. 52
Kelley, William G. 256
Kellogg, Jeanne M. 101, 141, 204, 220
Kelly, Clarence W. 101
Kelly, Mary Carol 21, 52, 121, 127, 212
Kemp, Herman Emil 88
Kendall, Mary Joan 101, 202, 220, 229
Kendley, Carol P. 88, 179, 212, 244
Kennedy, Dean J. 88, 200, 227
Kenyon, Ralph C. 88, 150, 151, 152, 246
Kercher, Conrad J. 52, 114, 116, 150, 152
Kestle, Charles A. 52, 114, 132, 151, 152, 153
Kiefer, Cecilia Ann 78, 227
Kiff, Mary Joan 18, 20, 78, 152, 153, 212, 244
Kildahl, Marvin K. 52, 200, 227, 256
Kindzerski, Elizabeth 130, 286
Kindzerski, Abraham 89, 242
King, David Jay 101, 201, 150, 152, 276
King, Elizabeth L. 78, 202
King, J. Robert 78, 118, 151, 200, 238, 239
Kingsbury, Beverley 151
Kingsbury, James R. 177
Kinzell, Les Kieth 101, 193
Kirchner, Eugene K. 101, 182, 216, 242, 244
Kirk, Eloise R. 52, 131, 132, 152 153, 235
Kirk, George E. 52
Kirkpatrick, Richard 52, 188
Kirkpatrick, Robert F. 89, 182
Kittams, Stella G. 101, 207
Klaboe, Edith Marie 101, 222
Klay, Robert Frank 89, 180, 216
Kleinfelder, Earl O. 101, 178, 180, 216
Kleinschmidt, Nick 52, 192
Kleinschmidt, Mrs. P. 52
Knapp, Clifton D. 78, 150, 151, 153, 190
Knight, Ronald D. 78, 192
Knobel, George J. 89, 182, 200, 251
Knodle, Jack M. 52
Knoebel, Geraldine R. 101, 206, 244
Knowles, Fred G. 78, 198
Knowles, Wayne R. 52
Knudson, Etna Bernice 89, 208
Knuth, Rosemary L. 286
Kober, Alvin 101, 182
Kober, Elfrieda L. 52, 218
Kober, Marie 283, 288
Koebbe, Marilyn J. 101, 220
Koenig, Howard Carl 263
Kohles, Lotus Maude 101, 202, 220
Kolar, James Vincent 89, 143, 186, 226, 244
Kolar, John J. 52, 116, 158, 186, 226
Koontz, Ralph D. 89, 192
Korell, Betty C. 89, 120, 136, 141, 145, 179, 212, 228
Korich, Mike 53
Korpela Gilbert W. 89, 182, 236
Kornelis, Thomas 53
Korslund, Harold K. 78, 177, 200
Korsmoe, Sammy J. 89, 192
Kotz, William Henry 89, 123, 191
Kovack, James 78, 188
Kovatch, Merle S. 89, 196
Kraft, Albert N. 53, 117
Kramer, Charles Otto 53
Kramer, Geraldine L. 101, 146, 151, 212, 220
Kramis, Walter F. 89, 200
Kranz, Dale Philip 89, 115, 183, 198
Kranz, Mary Louise 78, 202, 214, 243
Kratofil, Edward F. 89
Kratofil, Stella M. C. 89
Kraus, Herman A. 53
Krenz, R. Paul 53, 186, 226, 239
Krey, Barbara Jane 101, 151, 179, 208, 243
Krisman, Edward M. 78, 119, 174, 178, 230
Kuebler, Emil Marvin 101, 150, 182, 201
Kuhr, Paul J. 89, 115, 126, 153, 226
Kuhr Betty A. 78, 202
Kuhr, William H. 53, 200
Kuhr, Tom 89, 144, 200
Kyle, Kenneth W. 101, 140, 152, 153, 183, 195
Kyler, Lita J. 229

— L —

Lab, Walter F. 53, 151
Laing, Robert H. 89, 180, 226
Lakel, William 53, 230
Lakel, Yvonne J. 206
Lalum, Luther J. 53, 230, 233
Lambrecht, Donald 78, 183, 197
Lambros, John G. 53, 188
Lamoreaux, Bonnie R. 278
Lampe, Evelyn James 53
Landan, Patricia A. 101, 213, 220
Lane, Anne Laverne 53, 131, 151, 210, 243
Lane, Robert Donald 181
Lane, Marion L. 89, 234
Lang, Betty A. 53
Lang, Arlene Joyce 101, 179, 210, 220
Lang, Jack Edward 89, 191
Langohr, Margaret J. 78, 201, 243
Lanphear, Betty May 101
Lansberry, Frank A. 78, 196
Lansberry, John S. 53, 196
Lantz, George A. 53, 237
Larsen, Axel S. 89
Larsen, Leonard C. 89, 115, 182, 194
Larsen, Lois C. 285
Larsen, Leroy Melvin 101, 182, 195
Larsen, Neil T. 101, 181
Larsen, Theodore E. 144
Larsen, Palmer L. 101, 152, 181
Larson, Wilbur L. 101
Lattin, Evelyn A. 101, 222, 229
Laubach, Vernon F. 103, 182
Lautz, George 244
Lawrence, Arlyn G. 53, 118, 238
Lawrence, Larry L. 78, 192
Lea, Harold M. 242
Leary, Wm. Edward 89
LeBrun, Clifford R. 103, 189
Lee, Al G., Jr. 78, 271
Lee, Clarence W. 53, 231
Lee, Daryl Andrew 145
Lee, William 54
Leffler, Regina B. 103, 220
Leger, Harlow Gordon 103
Lehnen, James G. 89, 197
Leighty, David H. 21, 78, 186, 226
Leisher, Richard D. 78
Leishman, James V. 78
Lem, Robert F. A. 54
Lentfer, Jack Warren 89, 181
Lentz, Ruth 54, 151
Leonard, Donald J. 78, 200, 279
LaProwse, Tom A. 227, 230, 250
Leslie, James M. 78, 146, 152, 175, 190
Lettinga, Robert 54, 194
Leuschen, Myrtle T. 54
Leuschen, Donald M. 54
Leutz, Elaine E. 287
Leva, Archie W. 54
Leva, Ann 283
Levra, Raymond E. 79, 175
Lewis, Mrs. Leola 288
Lewis, Laura Mae 79
Lightner, Raymond V. 103, 150, 152, 183, 195
Lindelow, Margaret 89, 204
Lindsay, James Carl 89
Lineweaver, Charles 79, 194
Linfield, Wm. Bertil 89, 200, 287
Linn, Hugh M. 54, 227
Linthacum, Charles 54, 197
Linthacum, Donnell K. 89, 150
Lister, Kay A. 103, 204, 220
Livers, Carlos F. 54, 230, 235, 269
Livers, James H. 54, 150, 152, 230, 235, 169
Livingston, Eleanor 246
Lloyd, David E. 54
Loch, Celestine J. 89, 242, 244
Loch, Dorothy M. 54, 151, 210
Locke, Roberta 130, 286
Lockhart, Harold B. 89, 271
Loffel, Alice Jean 135, 240
Lofgren, Merlyn W. V. 103
Lofgren Dorothy 153
Logan, Leona M. 54, 205
Lommasson, Thomas E. 54
Long, Jesse W., Jr. 55, 235
Long, M. Theresa 55, 121, 212, 228
Long, Robert L. 79, 150, 152, 198
Long, Weymeth Edward 90, 192
Loo, Walter Lin Min 103, 123, 180
Lord, Robert Earl 103
Lorentz, William N. 22, 90, 115, 144, 183, 190
Lorentzen, Richard 79, 174, 216
Lott, Robert Carson 79, 216, 242, 258
Loughridge, William 232
Love, Donald Orlo 90
Love, Howard M. 79


**Ed Marans – Butte**

Lowery, Robert E. 103, 180, 226
Lowery, Rolla W. 103, 180
Lowney, Robert Eric 103, 182, 246
Lucius Hal R. 103, 245, 193
Luding, Calvin B. 55, 125, 194
Ludwig, Frank C. 55
Ludwig, Ruth Martha 90, 222
Luhm, Mary 284
Lund, George Stanley 90, 194
Lund, Gordon 180
Lund, Robert K. 55
Lund, Ronald Dean 90, 151, 152, 180, 192
Luoma, Mae Amanda 219, 236
Lydon, Margaret Ann 79, 208
Lyman, Richard E. 79, 197, 231
Lynch, David Joe 103, 187, 180, 193
Lynch, John R. 55
Lyngaas, E. R. 79
Lyons, Robert H. 79, 200

— M —

MacCarley, John A. 55, 232
MacDonald, Bernard 55
MacDonald, Robert E. 55
MacDonald, Margaret 203
Mackenzie, Donald R. 103, 226
MacMillan, James D. 90, 180, 192
MacPherson, Donald 79
Madison, Dale Lyle 90
Madison, Robert H. 90, 182, 191, 265
Mahler, Arthur Peter 90
Maickel, Roy S. 55
Malinak, Paul J. 188, 232
Mallick, George Wm. 22, 79, 142, 198, 234
Malone, Frank L. 55
Maloy, Rose Ellen 79, 224
Malsor, Roy Eric 90, 200
Mangels, G. H. 55
Manley, Marcia Jean 90, 206
Manley, Myra Jane 90, 206
Mann, David George 103, 244
Manning, Pat Mae 90, 223, 244
Manning, Sarah L. 130, 286, 288
Manthey, Ellen Jean 90, 179, 208
Marantette, Robert J. 16, 18, 21, 55, 125, 194, 244
Marantette, Wm. F. 55, 194
Marantette Ruth B. 55
Marble, Everett G. 79, 146, 198, 234, 245
Marcellus, Kathryn 90, 212
Mardis, Betty May 90, 224, 236, 243, 245
Marks, Rbert L. 103, 150
Marquardt, Richard 55, 235
Marriage, Donald O. 55, 190
Marsh, James Percy 227, 235
Marshall, Adam A. 119, 174, 227
Marshall, Donald W. 178
Marshall, Richard D. 79, 200
Martin, Billie R. 55
Martin, Donald Wayne 90, 182
Martin, John Rolland 56, 233
Martinell, Everett E. 103, 182
Martinell, Jeanine G. 103, 206, 223, 229
Martinsen, John C. 79, 146, 216
Martinsen, Richard 56, 122, 200, 235
Masten, Charles 56, 112, 128, 132, 227, 255, 264, 271
Matchett, Marilyn D. 283
Matheson, Beverly M. 103, 206, 220, 240
Mathews, Perry Clay 103, 187
Matsler, Robert K. 22, 90, 192
Matson, Donna Mae 90, 120, 210, 223, 227
Matsuoka, Tyrus 90, 180
Mattison, Charles 103, 201
Mauws, James Leo 79, 180, 195, 244
Mavity, Curtis Lee 56
May, Lewis K. 56
Mayer, Avalon Ilene 90, 152, 153, 224
Mazuranich, John J. 79
McCafferty, Eugene L. 90
McCahill, Charles P. 90, 200, 259
McCall, Robert Lee 90, 193
McCann, James Robert 150, 151, 152, 183
McCarthy, John F. 56
McClarty, Willis R. 90, 115, 140, 141, 181, 194
McCleary, John David 56, 116, 156, 226
McCollom, James L. 103
McConnen, Richard J. 90, 183, 198
McCracken, William C. 90
McCracken, Joan M. 79, 124, 141, 145, 210, 227, 240
McCune, Robert J. 103
McCurdie, Don C. 90, 115, 182, 188
McCurdy, Orville L. 79
McDonald, Jack R. 103, 180
McDonald, James R. 56, 216, 231
McDonald, John K. 56, 186, 230, 251
McDonald, Robert G. 79
McDonell, Elizabeth 79, 224
McDonnell, Leo 79, 186, 226
McDonough, Michael 79, 181, 190
McGahen, Richard A. 181
McGhee, Martha C. 90, 153, 212, 143
McGillen, James A. 227, 230, 253
McGown, Helyn Lee 90, 120, 210, 229, 246
McGuire, Wilbur C. 90, 182
McHugh, Edward P. 56, 157, 230, 241
McHugh, John Wm. 90, 126, 181, 200, 277
McIver Donald J. 56, 216, 231
McKay, Douglas 79, 197
McKee, Raymond A. 79, 189, 243
McKenna, John C. 103, 182
McKeown, James 56, 216, 231
McKeown, Thomas 56, 233
McKethen, Joe 181, 260
McKnight, William E. 56
McLauchlin, Madelene 56, 282
McLendon, William E. 103, 181
McLeish, Yvonne 57, 202
McMahon, Joseph K. 90, 244
McMillan, Lester 90, 181, 216, 245
McPeek, Marshall J. 57, 188, 239
McQuillan, Joseph 57
McRae, Donaleen 57, 234, 212
McRae, Marjorie F. 103
McVee, Curtis V. 57, 194, 226
Mead, James Francis 103, 180, 195, 279
Measom, Thomas T. 57, 146, 216
Mecklenburg, Howard 57, 151, 186, 277
Mecklenburg, Shirley 103, 205
Mecklenburg, Walter 57, 186
Mefford, Dolores D. 266
Meide, Allen Eugene 239, 243, 276
Meier, Harry F. 90, 176
Meinzer, Verla M. 285, 288
Melby, Wm. Rudolph 91
Mellen, Hugh J. 79, 197
Memovich, Hugh L. 57, 232
Mendel, John E. 51
Menzel, Fred Floyd 151
Mercer, Robert 20, 57, 128, 150, 152, 200, 245
Mercord, Fredrick C. 103, 182, 195
Merrill, Robert D. 79
Merriman, Marjorie L. 286
Merz, Merry C. J. 103, 150, 151, 220, 245
Messmer, Donnalee R. 103, 141, 146, 208, 244, 266
Meyer, Burtis William 91, 182, 197
Meyer Dwain J. 57
Meyer, Myrna V. 57, 131, 210, 235, 245
Meyers, Henry F. 79, 270
Michaels, Robert H. 20, 57, 216
Michels, Elvin L. 79
Michels, Clair A. 57, 233
Midge, Lester Olaf 57, 235, 237
Mikkola, Eino M. 57
Milam, Paul 227
Milam, Mrs. Bernice M. 57
Milburn, George R. 58, 119, 177, 200
Miles, Velma Lee 153, 179, 245
Miller, Audrey Jean 287
Miller, Barbara J. 91, 120, 129, 143, 153, 219, 226, 242
Miller, Idabelle G. 58, 114, 130, 220
Miller, Katherine J. 91, 203
Miller, Patricia L. 91, 120, 213, 227, 240
Miller, Patricia R. 58, 127, 151, 212, 214
Miller, Raymond B. 58, 232
Miller, Richard L. 79, 192
Miller, Richard N. 58, 200, 276, 277, 279
Miller, Robert M. 91, 200, 243, 279
Miller, Robert Allen 91, 182, 200, 261
Miller, Stewart P. 157, 241
Miller, William A. 91, 151, 152, 153, 216, 242
Mills, Helen Joan 287, 288
Milodragovich, Eli 58, 117, 200
Milstein, Emanuel 79
Minnier, Geraldine E. 287
Misfeldt, Shirley M. 79, 210, 244
Mitchell, Charles J. 91
Mitchell, Marjorie G. 58, 124, 227, 240
Mitchell, Peter L. 242
Moe, Henry William 58, 231
Moe, Thomas C. 58
Moes, Harold Ben 183, 226
Mollenoerg, John E. 103
Mondelli, Marie 79, 141, 146, 153, 210, 214, 234
Montgomery, Roger 91
Moore, Denton Rickey 247
Moore Ellen Marie 91, 120, 213, 228, 244
Moore, Herman S. 79, 177, 216, 242
Moore, Jay Allen 79, 151, 191
Moore, John A. 79
Moore, Kenneth D. 103
Moore, Mary Jane P. 79, 206
Moore, Perry James 79
Mora, John M. 58, 227, 230, 255
Morgan, Edward C. 80, 233
Morgan, Marjorie Ann 91, 146, 205, 224
Morgan, Richard J. 91, 200
Morgan, Robert Frank 80, 200
Morris, Carol Marie 103, 130, 151, 220, 229, 242
Morris, Victor E., Jr. 58
Morrisette, Robert 91, 152, 190, 265
Morrison, Billie J. 80, 203, 243, 246
Morrow, Margie A. 58, 127, 152, 153, 179
Morrow, Wallace C. 58
Morton, George J. 80, 216
Mosby, Robert Miles 145, 238
Mosher, Gerald R. 103, 197, 234
Mosher, Roland C. 103, 145, 180, 186, 226
Mourich, Frank L. 80, 238
Mueller, Rosalie M. 58, 236
Mueller, Jo Ann 103, 209, 220
Mueller, Letha Eva 287
Muir, Barbara Jean 103, 150, 151, 203, 221
Muller, Frank X., Jr. 183, 244
Muneta, Paul 180
Munro, Bradley L. 80, 118, 123, 190, 238
Murphy, Elizabeth A. 91, 219, 242
Murphy, George P., Jr. 58, 118, 244
Murphy, Gerald Kerns 103, 226
Murphy, Harry James 103, 187
Murphy, Joyce L. 59, 131, 146, 210, 234, 246
Murphy, Theodore R. 59
Murray, Marry Ellen 80, 206

— N —

Nadler, Robert 232
Nadeau, Lyle 59, 190
Naegeli, Edward 80, 175
Naegeli, Susan Ann 103, 213, 221
Narkevic, Walter W. 59, 197, 232
Nash, Joan F. 91, 206, 244
Nash, Kathryn Ann 80, 151, 206, 244
Needham, Lawrence W. 91, 192
Neel, William R. 80, 152, 153, 180, 186, 226
Neff, Hazel M. 91, 144, 224
Neiffer, Hilda 59
Neish, Kenneth Hugh 80, 192
Nelson, Clyde Wayne 59, 188, 227
Nelson, Helen V. 80, 209, 218
Nelson, Irving Jack 103
Nelson, John H. 17, 18, 20, 22, 59, 112, 114, 116, 128, 132, 157, 186, 241, 246
Nelson, John Wm., Jr. 59, 118, 190, 238
Nelson, Marie 288
Nelson, Norman Wayne 80, 181
Nelson, Patricia A. 91, 120, 146, 179, 205
Nelson, Paul 59, 191
Nelson, Ramona B. 80, 144, 152, 203, 228, 266
Nertney, Patricia A. 120, 141, 206 245
Neuhardt, Ernestine 103, 223, 228
Newby, Don E. 59, 119, 178, 235
Newby, Keith F. 173
Newell, Mary Lynne 103, 153, 203, 221
Newport, William A. 91, 191
Newton, James Wesley 80, 145, 200
Neyland, Keith A. 103, 257, 263
Neyrinck, Orville L. 80, 115, 194
Nichol, Bernard E. 80, 201
Nichols, Mary Lou 287
Nichols, Sidney L. 103, 221, 226
Nicholson, M. Evelyn 59, 206
Nicholson, Florence 91, 120, 130, 206, 229
Nickelson, Barbara M. 59, 121, 124, 127, 153, 218, 235
Nickelson, Margery 80, 213, 234
Nickelson, Robert L. 80, 117, 118, 238, 251, 252
Nickerson Jack Earl 91
Niedermier, Leroy P. 103, 143, 145, 186, 226, 244, 227
Nies, Willa Ann 103, 221, 227
Nile, Raymon Tracy 91, 115, 194, 226
Nipple, Wayne D. 91, 195
Nishimura, Akira 80, 237
Nivala, Ronald C. 59
Niven, Madge Clara 59, 124, 151, 211, 227, 240
Noble, Lee Roy 103
Noe, Robert Cyrus 91, 141
Noll, Neil Eugene 91, 189
Norderhus, Paul J. 183
Nordlund, James C. 103, 227, 257, 263
Nordheim, Keith E. 80, 157, 236, 264, 265
Norley, Wallace D. 103, 180, 195
Norris, La Forrest 91
Northam, Shirley A. 80, 205, 244
Norton, David F. 59, 119, 175, 186, 226, 236
Norton, Patricia L. 103, 221, 226
Norwood, Charles 59
Nott, Avery J., Jr. 80
Nugent, Robert C. 80, 180, 195, 244
Nydegger, Richard J. 91
Nye, Doris Jean 59, 141, 207
Nye, Nancy L. 59, 179, 204, 214
Nyquist, Wyman 60, 114, 119, 158 177, 245
Nyquist, Harlan 80, 118, 245

— O —

Oakley Perry E. 91, 180, 216
Ochitani, Bunjerie 60
O'Connell, Virginia 60, 114, 224


**Gamer Shoe Store – Butte**

O'Connell, Shelley V. 91, 146, 213
O'Connell, Patricia A. 80, 129, 224, 244
O'Dell, Doyal D. 91
Odneal, Billy L. 60, 119, 173
O'Donnell, Raymond T. 60
O'Donnell, Richard H. 60
Ohta, Roy T. 80
Oie, Andrew N. 60, 232
Oiye, Ben 60
Olds, Alice 282
Olds, Curtis L. 80
Olesen, Bette Mae 282
Olsen, Arlene 130, 288
Olsen, Gordon D. 92, 192
Olson, Bonnie Jean 286
Olson, Charles S. 92, 182, 227, 264
Olson, Francis A. 60
Olson, Harris Stan 80, 144, 200, 279
Olson, James Lewis 92
Olson, Tony 153
Olson, Warren Glen 103
Olson, William A., Jr. 103
O'Neill, Gerald L. 80, 238
O'Neill, Layton J. 80
O'Neill, Joseph D. 60
Opalka, Alice Emily 103, 141, 209, 221
Opie, Nicholas G. 92, 151, 152, 191
Orcutt, Marilyn E. 224
Orcutt, Peggy 60, 284
Orcutt, Priscilla L. 103, 151, 153, 209, 221
Orman, Richard E. 151
Ormson, Anne Irene 103, 221
Orndorff, John Wm. 103, 123, 150, 152
Orr, Donald Lee 80
Orr, Helen Margaret 103, 221
Ottem, William J., Jr. 181
Otto, William Earl 188, 232
Owen, Jack E. 60, 191
Owens, Robert J. 103, 217

— P —

Pace, Geraldine 92, 207
Packer, Robert Jacob 105
Paddock, Helen 282
Padgett, Kenneth 81
Palmer, Doris L. 105, 221, 228
Palmer, Walter W. 253, 277
Papenfuss, Bruce W. 81
Park, Donald H. 60
Parker, David J. 92, 141, 182, 199
Parker, Gerald Leon 242
Parker, Hugh O. 81
Parker, John C. 105, 145, 180, 193
Partington, William 92, 141, 193
Parvinen, Darrel A. 105, 180, 195
Parzych, Bernard V. 92, 244
Parzych, Raymond A. 92, 153, 244
Pasha, Herbert R. 60, 234
Pasha, James Edward 269
Patrick, Warren B. 81
Paugh, James T. 60, 186, 226
Paugh, John Charles 81, 186, 226, 236
Pavelis, Gerge A. 61
Paynter, Donald A. 61, 114
Pearson, Charles R. 146, 175, 230, 264
Pearson, Ellen E. 92, 120, 144, 179, 205, 234, 243
Pearson, Marillyn M. 22, 105, 144, 205, 221
Peck, Jo Ann May 61, 152, 153, 207
Peckenpaugh, Kiel 182
Peden, William A. 61, 199, 230, 261
Pedersen, L. Eugene 61
Pellett, Marion F. 61, 199
Pemberton, Thomas 81
Pemble, Jennie 61, 282
Percival, Charles H. 226
Peretti, John H. 92, 181, 191
Perkins, Joanne 92, 213
Perrigo, Harry E. 61
Peters, Charles J. 61
Peter, Elizabeth M. 81, 146, 224
Peters, Gloria J. 287
Petersen, Donald F. 61
Petersen, Nohl D. 105, 142, 182, 199
Peterson, Arden J. 61, 191
Peterson, Donald E. 61, 114, 117, 177, 192
Peterson, Doris L. 81, 205
Peterson, Frederick 105, 123, 180, 201
Peterson, Gene A. 182
Peterson, Ida Grace 105, 203, 221
Peterson, Robert W. 92, 199
Peterson, Wesley D. 61
Pettyjohn, Jackie L. 92, 129, 224
Pew, George R. 61, 125, 200, 214, 279
Phillipe, Raymond R. 61, 233
Phillips, Robert K. 20, 61, 199
Phillips, Samuel K. 61, 116, 199
Phillips, Theodore J. 181
Pierce, Bruce N. 61, 189, 243
Pierce, Harvey Lee 105, 151, 152, 153, 183
Pike, Robert Earl 81
Pile, Clarance P. 105, 180
Pinkerton, Colleen P. 105
Pinkerton, Kenneth 92, 180
Pitch, Dorothy J. 105, 221
Pitsch, Roy A. 62, 119, 176, 217, 231
Platts, Gordon H. 62, 119, 145, 173, 192
Pluhar, Mayme P. 92, 224, 228, 242, 245
Pomeroy, Lyndon F. 92
Pond, Burritt H. 62, 237
Poole, Charles F. 62, 232
Popovich, Charles W. 62, 235
Porte, Richard Allan 92, 180, 193
Porter, George Patrick 62, 217
Porter, John H. 62, 235, 237
Porter, John William 62, 189
Posterick, Adrienne 92, 209, 243
Potter, James Lee 62, 238
Powell, Lawrence E. 92, 151, 152, 180
Prescott, Emma 105, 221, 243
Preston, Jay W. 81, 151, 152, 189
Price, Dean Bowen 81
Price, Stewart K. 62
Prime, Ben Root 118, 243
Puhek, Steve 62, 189
Pulis, Richard H. 105, 180, 187, 226
Purcell, James P. 62, 192, 244
Purdy, Irvine Austin 92, 217, 246
Pust, Robert J. 81, 217, 226
Pyatt, Lois Aureola 105

— Q —

Quenemoen, Merle Gene 81, 191
Quenemoen, Robert 92, 180, 191, 271
Quinn, Joe M. 62, 116, 125, 143, 186
Quinnell, Arthur C. 62, 123
Quinnell, Clara M. 19, 62, 205, 214
Quitney, Gerald D. 81, 123, 199, 239

— R —

Raab, Gerald 63, 217, 230, 242, 264
Raftery, Robert P. 92, 126, 144, 178, 183, 200
Ragland, Gerald Dean 105, 181, 199, 257
Rahnefield, Gunther 81, 177
Raleigh, Robert J. 22, 92, 126, 194, 226, 244
Ralston, Barbara J. 92, 141, 213
Ramsbacher, Harold 105, 217
Randash, William L. 105, 180
Rangitsch, Earl L. L. 63, 231, 244
Ranta, Allan Carl 105, 180
Rask, Robert H. 81, 217, 226, 242
Rasmussen, Harvey A. 81, 193, 237
Rasmussen, Elaine D. 2 83
Ratshin, James 92, 217
Read, Mary Ann 92, 130, 286
Rech, Ralph Edward 92, 255
Reder, Lloyd O. 81, 144, 151, 178, 191
Reed, Frank Robert 63
Reed, Thomas D. 63
Reeder, Carol Mae 105, 205, 228, 221
Reese, Shirley Anne 92, 120, 130, 205, 229, 266
Rehberg, Jack D. 81, 146, 191, 214, 241
Reichel, John 92, 199, 259
Reichman, Glen L. 182
Reichman, George A. 63
Rempel, Carl L. 92, 182
Reynolds, John Keith 105, 180
Reynolds, Samuel G. 63
Rhodes, Paul A. 63, 125, 197
Rice, Marjorie 63, 114, 224, 243
Rice, Virginia Lea 287, 288
Richards, Robert B. 180
Richardson, Robert A. 233
Richey, Robert Dean 63, 146, 153
Richter, Charlene A. 63, 205
Rickner, Marian E. 81, 219
Riebeth, Mary 92, 213
Riedesel, John R. 63, 239, 245
Rimel, Calvin W. 81, 116, 192, 226
Rimel, Eileen 130, 229
Rine, Helen Louise 289
Rine, Ruth Irene 229, 288
Rio, Russel L. 63, 114
Ritchey, Robert W. 92
Ritter, Frank P. 81, 145, 146, 176, 192, 234
Ritzer, Henry John 81
Roberts, John S. 232, 244
Robinson, Andrew C. 63
Robinson, David W. 63, 232, 246, 276
Robinson, Eliza G. 92, 129, 223
Robinson, G. Ross 105, 181, 227, 263
Robischon, Thomas G. 63, 114, 122, 132, 154
Ro Dea, Ava D. 92, 207, 244
Rodriguez, Jorge 92
Roebuck, William T. 63
Rogenes, Myron 93, 181, 217, 237
Rogers, Jack Edward 194
Rogers, Jack F. 93, 140
Rogers, James Ed 81, 151, 152, 177, 246
Rohde, Richard F. 63, 217, 226
Rohrer, Leonard R. 105, 182, 193
Romek, Robert D. 81, 151, 152, 180, 217
Rongstad, Alden H. 81, 191
Rongstad, Wallace A. 105
Ronning, Anna C. 19, 93, 120, 144, 152, 153, 179, 203, 223, 243, 245
Rooney, Francis J. 63
Rorvik, Allen B. 64, 235, 237, 242
Rose, Donald W. 64, 186
Rose, John M. 92, 115, 182, 186, 277
Roser, Lanice Marie 81, 124, 203, 227, 240
Ross, Robert D. 64
Ross, Warren H. 64, 200, 214
Rossberg, Clifford D. 105, 201
Rossignol, Elsie B. 81, 179, 205, 226, 236
Roth, Keneth J. 64
Rovig, Lee Ray 81
Rowell, Fred W. 105, 191
Rubens, Dorothy Ann 105
Rudolph, Emma 282
Ruffier, Emile Louis 93, 174, 189
Rummel, James Lee 93, 200
Rumph, Richard W. 93
Rumph, Roger D. 93, 191
Russell, Bruce 81
Ryan, George J. 81, 199, 227, 230, 260

— S —

Sabol, Stephen H. 150, 151, 152
Salo, Glenn W. 64, 239
Samuelson, Ruth L. 81, 124, 211, 227, 240
Sanborn, Thomas G. 81, 217
Sande, Verner S. 64, 226, 233, 242
Sanders, William J. 17, 18, 21, 64, 132, 217, 231, 242
Sargent, James F. 17, 18, 64, 116, 216, 226, 246
Sargent, Merle 64
Sargent, Robert L. 64
Sauke, Robert V. 156
Saunders, Jack K. 193
Saunders, Lloyd R. 105, 183, 263
Saunders, Robert B. 182, 199
Saunders, Martha 64, 112, 127, 132, 136, 203
Sawyer, Helen E. 105
Scalera, Michael 64
Schaeffler, Otto E. 18, 22, 105, 182, 199
Scharn, Edward C. 64, 194, 244
Schenck, Aaron J. 64, 191
Scherrer, Fredrick E. 105, 197
Schessler, Gerry J. 288
Schessler, Jackie M. 288
Schilling, Robert E. 105, 151, 152, 153, 183, 191, 245
Schindelar, Oscar 93, 181
Schmeckel, Warren P. 105, 195
Schmidt, James R. 93
Schmidt, Paul Wm. 65
Schmitt, Bernard H. 65, 217, 235, 242
Schmitt, Harold M. 65, 231
Schmitz, Colleen M. 65, 131, 211
Schneekloth, David 93, 181, 195
Schroeder, Allen 93
Schroeder, Larry J. 176, 244
Schroeder, Leo 180
Schrumpf, James K. 81, 176, 227, 230, 254, 264
Schuchman, Dorothy L. 105, 223
Schultz, Shirley A. 223
Schumacher, Donna M. 105, 146, 207
Schure, Conrad 81, 232
Scott, Winifred V. 81, 223, 228, 236
Scotten, Frank P. 65, 191
Scovill, Vic 81, 192, 234
Scussel, Robert J. 65, 237
Seagren, Roy H. 65
Seaton, Weldon R. 65
Seewald, Helen W. 81, 219
Seifert, John A. 93, 144, 199, 243
Seifert, Winnifred 209
Selkirk, James M. 192
Seright, Orval R. 81
Shafer, Carol Ann 65, 114, 219
Shaffer, Jeanette M. 283
Shagina, Frederick 93, 180
Shanholtzer, Arnold 243
Sharp, Margaret L. 229, 286, 288
Sharp, Betty Martha E. 105, 224
Shavere, Ray J. 65, 153, 246, 270
Shaw, Richard Allen 105, 183, 257
Sheffield, John P. 81, 217, 231
Sheffield, Joyce 105, 203, 245
Sheldon, Herbert S. 105
Sheldon, Barbara J. 93, 224, 228, 242
Shelton, Edward J. 82, 176, 199
Shelton, Charles A. 93, 181, 199
Shelton, Charles O. 65
Shennum, John L. 65
Sherman, Gene H. 65



**Schwartz Men's Store – Butte**

(Compliments of M. H. Schwartz)

Sherman, Milford E. 93, 181, 246
Sherman, Roger H. 65, 114, 117, 151, 192
Sherrow, James W. 65, 117, 119, 176, 200, 279
Shields, John Paul 82, 176, 192
Shields, Robert D. 263
Shorthill, Harold C. 65, 201
Shular, Alicia Ann 82, 242
Shular, Robert Dean 105, 181, 226
Shuyler, Doris M. 82, 144, 211
Shuyler, Marjorie L. 105, 179, 211, 221
Shunk, Dwight Stone 182
Siebrasse, Bobby J. 65, 116, 125, 156, 187, 226, 233, 239
Siebach, Fred A. Jr. 93, 181, 193
Sikora, Edward 65, 191
Silvey, Franklin C. 82, 118, 191
Sim, Katherine L. 93, 153, 211, 223
Simanton, Dwayne M. 93, 182, 250
Simanton, Thomas R. 105, 263
Simonfy, Jack Martin 182
Simpers, Norma Marie 287, 288
Sims, Wilbur Thos. 93, 151, 152, 183, 191
Sinnott, Walter P. 93, 183
Sipe, Dixie Lee 105, 211
Sipe, John Gardiner 105, 195, 242
Siverts, Robert D. 66, 191
Sivertson, Donald E. 105, 181
Sivertson, Maurice 82, 201, 255
Sivertson, Dorothy E. 287
Skaalure, Glenn Ed 82, 180, 187, 226, 245
Skank, Betty Lou 105, 205, 221, 228
Skresvig Harlan A. 66, 193, 235
Slabbekorn, Delbert 66
Slager, Robert P. 66, 235, 237
Slaght, George T. 66
Slaugenhaupt, Robert W. 66, 235
Small, Chris C. 82, 176, 201
Smarz, John, Jr. 66, 217, 232, 244
Smith, Charles J., Jr. 115, 187
Smith, David Irwin 66, 199, 227, 230, 254
Smith, James Hugh 82, 145
Smith, James H. 82, 150, 217
Smith, Joyce 66, 205, 246
Smith, John Martin 66, 199, 246
Smith, Kenneth 82, 192, 226
Smith, Lyle F. 66, 199
Smith, Mabel B. 66, 150, 224
Smith, Marianne 229, 285, 286
Smith, Naomi C. 229, 289
Smith, Patricia Ann 93, 120, 130, 141, 145, 179, 213, 229, 246
Smith, Richard H. 82, 199, 246
Smith, Robert James 105, 182, 199
Smith, Robert M. 22, 105, 182, 199, 243, 246
Smith, Robert A. 21, 66, 125, 190, 214, 227
Smith, Roger Spencer 105, 123, 201
Smith Thomas D. 66, 231
Smith, Victor H. 66, 118, 146
Smola, Charles R. 67, 151, 152
Smola, Valeria M. 67, 121, 224
Sneddon, Robert A. 67
Snell, James A. 82, 174, 191
Snider, Robert H. 105
Snow, George Morton 105, 183, 199
Snyder, H. W. 231
Sodergren, Vernon D. 105, 180, 201
Soft, Roland G. 67, 119, 173
Sohl, Jack Darrell 105, 182, 191
Solheim, Oystein 247, 269
Soutor, Lucille 82, 207, 244
Soutor, Mary Ann 122, 243, 244
Spain, Clark L. 93, 181, 201
Spain, Leroy Warren 82, 144
Spaller, Kenneth M. 93, 195
Spang, Edward F. 93, 180
Spannring, Raymond 67, 231
Sparlin, Rosemary 105, 203, 221
Speaker, Floyd O. 176
Speelman, Sandy Lee 67, 116, 233
Spencer, Billy D. 93, 194
Spika, Albert J. 93, 195, 244
Spogen, Leo Raymond 82
Spraggins, Evert O. 105
Spraggins, Lyle E. 105, 193, 195
Sprague, Edwin Jack 105
Spurgeon, Allen 93, 181, 192, 226
Staggs, Patsy Jean 287
Staley, Sara Ann 93, 151, 213
Stamp, Stanley R. 67, 117
Standish, Patricia M. 105, 150, 221, 226, 242
Stapleton, Medford 105, 181
Stapleton, Waynetta 105
Stark, Byron M. 67, 114, 117, 118, 238
Stayton, Robert Lee 82, 191, 266
St. Clair, Barbara A. 105, 207, 223, 226, 236
Stearns, William M. 67
Steel, Ernest C., Jr. 230, 253, 269
Steffani, Earl T. 67, 199
Stefanich, Frank A. 67
Steffen, Frank A. 82, 199, 270
Steiner, Ella May 105, 130, 221, 229
Stenersen, Laurel E. 287
Stenehjem, Ralph 67, 233
Stenhjem, Patricia A. 17, 18, 67, 113, 131, 132, 211, 214, 228, 236, 243, 245
Stensland, Harold W. 67, 226, 233
Stensland, Gail M. 93, 115, 143, 180, 192, 226, 236
Stensvad, Erwin K. 181, 226
Stephens, Don 67, 117
Stephens, James B. 67, 189
Stephenson, Joanne Y. 93, 203, 228
Stephenson, Wm. I. 94, 180, 232, 245
Stergar, Gene John 82, 177, 227, 230, 251
Sterling, Edward L. 94
Sterling, Rosemary M. 82, 205
Sternik, Stanley J. 82, 244
Stevens, Dane L. 242
Stevens, Otto O. 18, 21, 22, 82, 145, 174, 191
Stewart, Eva Darlene 105, 153, 221, 245
Stewart, John F. 67, 116, 150, 156, 187
Stewart, Robert D. 67, 116, 119, 177, 187
Stewart, Sheryl M. 68, 203
Steyaert, Thomas A. 94, 141, 182, 199
Stieg, Arleen Gae 107, 205, 221
Stieg, Arthur Galyn 107
Stinchfield, John W. 82, 227, 230, 251
Stockhill, Raymond E. 82, 140, 144, 146, 191
Stokke Henry 94, 180, 199
Stone, Eleanor Beth 107, 130, 179, 211, 221, 229
Stone, Lewis Warren 107, 227
Storey, Helen A. 68, 127, 131, 210, 235, 243
Storey, Robert L. 68
Stork, Alice L. 68, 146, 207
Strahan, Theodore 68
Strand, Clarence A. 82
Strand, Myron K. 94, 150, 152, 180, 193
Strandlund, Doyle V. 68, 217
Strane, Laurence Ray 107
Streb, Mary Jo 68, 219
Street, Joe Curtis 68, 118
Strickfaden, Norma 94, 209
Strickland, Andy 68
Strickland, Ben D. 68, 233
Strissel, Elone H. 287
Stroh, Rose Marie 107, 213
Strong, Edson D. 107, 153, 191
Struck, Eugene J. 119, 173
Strunk, John Joseph 182
Stucky, Caroline M. 107, 221
Summers, Hazel F. 107, 211, 221, 227
Sundberg, Vernon P. 94
Sundstad, Karna S. 94, 219
Svaren, Orville A. 68
Svaren, Theodore 68
Svindland, Anita M. 82, 146, 153, 205, 228
Swain, Robert T. 68
Swan, Miles L. 68, 125, 156, 279
Swank, Eugene 20, 68, 154, 217, 242, 246
Swanson, Arlo C. 182
Swanson, Dale C. 69, 232
Swanson, Greta Jane 107, 221, 229
Swanson, Jeannette R. 107, 207
Swanson, Gloria Sue 94, 137, 209
Sweeney, Daniel J. 94, 181, 265, 279
Sweet, Robert L. 82, 189
Swenson, Floyd D. 69, 117, 201
Swenson, Marvin O. 69
Swenson, Oscar A. 107, 151, 152, 193
Swift, Teddy Earl 69, 189, 230, 270
Switzer, John R. 82, 199, 214, 234
Sylvain, Edward F. 69

— T —

Tabor Elizabeth J. 69, 203
Tackes, Jerome M. 69
Tallman, Ardythe J. 124, 227, 240
Tanner, Ann S. 82, 205
Tarum, Clarence T. 94, 183
Taylor, Florence Fae 82, 151, 209
Taylor, George R. 94, 183, 192
Taylor, James Howard 94, 180
Taylor, Jerry F. 94, 199, 243
Taylor, Leona Hope 283
Taylor, Wm. Thomas, Jr. 82, 180
Taylor, Wyman Deloy 107, 180, 193
Teesdale, Eugene W. 82
Teeters, Bonnie Lou 287
Tegland, Howard L. 69, 156, 226
Teigen, John Oliver 94, 182, 197
Temple, Warren G. 69
Terry, Richard G. 94, 239
Tetmajer, Laszlo Leo 247
Tetrick, David M. 107, 180
Thomas, Frances 69, 282
Thomas, Marjorie J. 107, 221
Thomas, Mary Lou 285
Thomas, Mary 288
Thomas, Robert James 107, 181, 195, 279
Thomas, Tommy H. 107
Thompson, George S. 107, 181, 217
Thompson, Jack D. 69, 191, 231, 245
Thompson, Joyce E. 283
Thompson, Mary K. 69
Thompson, Robert L. 83, 187
Thompson, T. W. 69
Thornton, Mathew 69, 231, 246
Tidball, Dawn O Loi 107, 223, 229
Tietema, Sidney Jas 83
Tift, Charles L. 83
Tilton, Homer B. 69
Tin, Maung Than 69, 231, 247
Tinnes, Robert C. 180
Titus, Walter L. 83, 192
Todaro, Joseph N. 271
Todd, Ernest Glen 107, 150, 152, 183
Todd, Kenneth B. 94, 182, 187, 226
Todd, Milo John 94
Tompkins, Wm. Dudley 180
Torell, Clark R. 107
Torell, Raymond D. 94, 181
Torshizi, Ali Ahmadi 247
Toth, Ernest John 83
Townsley, David W. 83, 217, 242
Townsend, Nathaniel 94, 195
Traeger, Fred W. 94
Tragitt, Horatio 114
Trankel, Ronald E. 123
Trask, Millard F. 69
Travis, Dean H., Jr. 107
Travis, Anna 283
Trebesch, Betty Ella 107, 221
Tredik, Joseph W. 69, 231
Treweek, Harold B. 94, 180, 192, 234
Trip, Carl Frank 83, 144, 191
Trotter, Donald M. 94, 182, 191
Trottier, Everett P. 94, 261
Trovatten, Herbert 94, 193
Trower, Ramon Eugene 94, 180, 189
Truswell, Marguerite 94
Tucker, Betty F. 94, 224
Tucker, Carl William 107, 180
Tucker, Mary 283
Tucker, Wallace Alan 180
Tun, Maung Than 70, 247
Tunnicliff, Roger 107, 180, 201
Turley, John E., Jr. 22, 107, 182, 193, 226
Turley, Martin D. 107, 182, 193, 226
Turner, Joanne C. 83, 211, 227, 240, 266
Turner Victor E. 70, 117
Turner, Vincent R. 70, 232
Tutvedt, Harold A. 83, 187, 226, 245, 277
Tutvedt, Paul R. 107, 187, 245, 226
Tuxill, Alfred R., Jr. 107
Tweedy, John E. 70, 131, 243
Tweedy, William H. 70, 217, 226
Twitchell, John S. 107
Tynes, Arthur R. 70

— U —

Ueland, Kurtis A. 94, 180
Underdahl, Inez B. 94
Urdahl, Elvin R., Jr. 182
Urick, John Collins 83, 118, 191, 238
Ushijima, Richard N. 107, 180

— V —

Vadnais, Dwight B. 18, 83, 125, 176, 192, 214, 237
Valach, Charles E. 70, 131, 146, 188, 214, 243
Valach, Ernest 94, 182, 189
Vanartsdale Eugene 70, 194
Vandenburg, James F. 70, 154, 192, 238
Van Driest, Doris 288
Van Dyke, Katherine 229
Vangelisti, Claire M. 70, 131, 151, 219, 242, 244
Vanhellen, Violet E. 229
Van Horn, Gloria S. 94, 286
Vanisko, Catherine M. 94, 152, 211, 223, 227, 266
Vanvig, Lester 70, 187, 226, 239, 245
Van Vorous, Phyllis J. 94, 144, 146, 179, 213, 223, 243
Van Vorous, Ted 107, 191
Van Winkle, Jean E. 94, 213, 228, 236
Varcoe, Elsie L. 22, 70, 121, 127, 132, 202, 214, 228
Varnum, Charles S. 95, 192
Veltkamp, Thomas 70, 116, 187, 226, 239
Vickers, Marian J. 107, 213, 221
Viers, Delbert Dale 83
Viken, Phyllis L. 107, 213, 223
Vine, Robert 70, 146, 199
Violette, Edmond J. 94, 182
Violette, Byron D. 70, 233
Viste, Kenneth Lyle 95, 217, 245
Voegeli, Frederick 83
Voelker, Donald J. 71, 151, 152, 187
Volkman, Georgia A. 289



**Cheery Lounge – Butte**

(Meet me at the Cheery Lounge)

Vollmer, Dorothy 83, 124, 207, 227, 240
Vorell, Dorothy 71, 130, 282
Voulkos, Margaret H. 107
Voulkos, Mary H. 71

— W —

Waage, Everett N. 71, 117, 119, 150, 152, 153, 173, 232, 245
Waddell Jack 71
Wagganer, Joseph L. 71
Wagner, David L. 71
Wagner, Esther E. 229
Wagner, Guy E. 150, 151, 153, 178
Wagner, Ned E. 237
Wainwright, John B. 71, 244
Wainwright, Thomas 71, 114, 244
Waite, Betty Jo 107, 205
Waldorf, David L. 181
Waldo, Thomas D. 230, 271
Walkama, Arnold A. 71 231
Wallace John M. 152
Waller Edwin J. 107
Walter Charles L. 71
Walter, Carl Edward 83, 189
Walter, Mrs. Barbara 83
Walton, Ellen E. 71, 130
Walton, Dorothy E. 95, 151, 207
Walton, Kirk Davis 95 180
Wangen, Gladys I. 83, 131, 223, 243
Wang, Allan 107, 180
Wannebo, Robert A. 95, 150, 192
Ward, Bette Lovene 95, 141, 207
Ward, James F. 83, 201, 227, 230, 262, 264, 276, 279
Ward Louis P. 230, 244
Ward, Patricia Ann 107, 223
Warden, Robert 83, 217, 231
Warner, Beecher 95
Warren, Charles E. 71, 191
Watanabe, Thomas T. 95
Waters, James P. 95
Waters, Marian Jean 83
Waters, Robert D. 95, 183
Watkins, Robert M. 95, 193
Watson, George J. 16, 18, 71, 113, 116, 119, 132, 143, 156, 176, 186, 214, 226
Watters, Everett A. 71
Watters, Lee Allen 83, 217
Watters, Walter E. 95, 217
Weast, Robert Walter 95, 180, 256
Weatherson, Barbara 287
Weber, Robert Art 83, 217, 226, 233, 236
Webster, Edward H. 83, 174, 199
Weidenhaft, Richard 83, 237
Weinberg, Rachel A. 83, 124, 131, 144, 151, 224, 236, 246
Weinrich, Alva Edgar 95, 194
Welch, Clark E. 83, 153
Welch, Leone F. 95, 120, 153, 228
Welch, Shirley 285
Welch, Thomas Nelson 107, 183, 199, 257
Wellens, Walter 71, 197
Wendland, Theodore 71
Wenholz, Marvin L. 95, 194, 214, 271
Wensel, Robert Alan 107, 180, 187
Weppler, Herman N. 95, 193
Werner, Eileen F. 107, 221
Wesen, Forrest E. 71
Westfall, Frank N. 233
Westlake, George E. 107, 151, 152, 183
Westman, Fred R. 83, 143, 177, 187, 226, 277
Westre, Thea M. 95, 120, 211, 223, 243, 245
Wetherell, David 107, 245
Wetzsteon, Margaret 107, 207, 223, 228
Wetzsteon, Gary P. 83, 176, 187, 264
Wetzsteon, Paul H. 107, 180, 187
Whalen, Martin F. 72, 117
Wheeler, Leslie G. 95, 201
Wheeler, Stanley M. 72, 122, 146, 194
Wheeler, William S. 72
Whelan, Kathleen A. 83, 146, 179, 205
Whelchel, Ralph A. 72, 117
Whirry, Walter E. 72
White, Alfred Glen 72, 227
White, Elizabeth J. 83, 223
Whitehead, Chas. E. 72, 189
Whitney, Audrey E. 72
Whitney, Merle E. 72
Wickersham, John P. 107, 257
Wiedeman, Arthur, Jr. 22, 107, 182, 201, 234
Wieglenda Marjorie 72, 243
Wilder, Gene Ray 83
Williams, Ellis C. 107, 234
Williams, Gerald L. 72, 187, 269
Williams, Helen K. 237
Williams, Mrs. Mary K. 72
Williams, Stanley A. 72, 150, 152, 153, 201, 245, 271
Williams, William 72, 201
Williamson, Lloyd W. 83, 194, 270
Willoughby, Harvey 72
Willsn, Allene 95, 205, 228, 233
Willson, Guy Merrill 95, 242
Willson, Howard M. 83, 116, 158, 187, 226
Wilson, Clifford V. 107, 193
Wilson, Duane K. 107, 181
Wilson, Earl B. 95
Wilson, Lenore Jean 83, 121, 205
Wilson, Roberta C. 83, 179, 211
Wilson, William J. 227, 255
Wilson, William M. 194
Windle, Donneatta 83, 153, 205, 266
Wingard, Charles J. 194
Wixson, Norman L. 107, 181, 195
Wocasek, John L. 95, 182, 244
Wohlfrom, Earl M. 95, 122
Wojciechowski, T. Z. 73, 217, 226, 244
Wolf, Jack Jay 95, 115, 150, 193, 236, 237
Wollaston, Dean E. 181
Wong, Kelly H. 83
Wood, Barry Richard 95, 180
Wood, Phil G. 107
Woodahl, Robert Lee 107, 141, 182, 199
Woodburn, R. James 153, 180, 269
Woods, Charles F. 107, 181, 217, 236
Woolley, Grant A. 201
Woolley, Richard S. 73, 201
Wren, Leonard R. 73, 232
Wren, Wm. Gene 83
Wright, Joseph Wm. 107, 153, 181, 199, 226
Wright, Keith D. 73, 189
Wrighter, Charles L. 95, 180

— Y —

Yaeger, Harold F. 73, 193, 226, 233
Yaeger, Virginia H. 73, 203, 228
Yates, Lawanda Ellen 107, 207, 221
Yates, Wallace Lee 181
Yonkee, Nancy Ruth 83, 146, 213, 224, 243
Yoppe, Jeanette 107, 223, 229
Yost, Gilbert E. 95, 115, 201
Yost, Harold 95
Yost, Robert Paul 95, 152, 153, 199, 243, 245
Young, Blenton G. 73
Young, Darlene 95
Young, Pat Ellis 107, 181, 199, 263

— Z —

Zadow, Dale W. 73, 117, 119, 173, 217
Zander, Peter J. 73
Zanto, June Lora 95, 219, 242
Zier, William Henry 107
Zimmerman, Herbert A. 83
Zink, George Arthur 107, 201
Zinneiker, Irvin B. 107, 180, 193
Zion, Robert Burton 107, 201
Zugliani, Richard L. 197

**Paul Cannon – Butte**

(Compliments Lt. Gov. Paul Cannon)

# Dear Students:

May this be the formal presentation of the 1950 MONTANAN to you. I hope it meets with your favorable approval now and will serve always as a true guide for your memories of College life. The MONTANAN staff this year has made a sincere attempt to gather up the events and people which go together and make a year of College so immensely interesting. Whether or not we can justly boast of success depends on you, and if you feel you have received the value from the annual which you have placed in it.

These are the accomplishments which we have brought to you this year. The largest MONTANAN ever produced, 324 pages; the first time a three color cover has ever been used; and an index, the first time since the war that one has been included. It was our intention this year to produce a book that was entirely non-partisan by giving preference to no one individual group. It was our feeling that only in this way could the book have true value to the majority of the students.

Credit must go to Bertil Linfield, whose picture of the "M" you will find on the cover, to Chris Schlechten and his staff, and to Bill Lovelace. The cooperation of these people have made possible the multitude of individual student pictures. Also credit goes to Russ Wilson of the Publications Department for his after-hours work on so many of the pictures you find contained within this book.

Thanks to Bill Retchin of the S. K. Smith Company for the production of the cover. Thanks to Ken Nuckolls and Al Salisbury of the Artcraft Engraving and Electrotype Company. And thanks to Bill Remington and Frank Cross of the Reporter Printing and Supply Company. The cooperation and the desire to do a good job on our material that has been shown by these three companies have at times seemingly taken us out of the realm of being merely customers.

Students on the hill who have contributed their time and talents are Marian Cade, Buster Dunlap, and Jim Smith as Associate Editors. Credit goes to Dave Haynes as Art Editor, Lear Flanagen as Index Editor, Bob Hosfeld as Sports Editor, and Joan McCracken as Women's Sports Editor. Thanks to Otto Stevens as Advertising Manager, and Gwen Burke as Office Manager. Thanks to Photographers Bob Mosby, Harold Draper, Jack Parker, and Hal Lucius. To Artists Frank Ritter, Gordon Platts, Jim Newton, Marilyn Halseth, and Darryl Lee. To writers Holly Hardie, Bernice Dobler, Pat Erpelding, and Taylor Measom. Also thanks to the many typists who have kept the maze of words in order. To attempt to thank all of those others by name who have helped would take more spaces than we have available. Perhaps their own satisfaction will be sufficient.

Then final thanks to the Student Body for placing me in the position of being responsible for the publication of the 1950 MONTANAN. The value of this satisfaction cannot be rated easily. May this book always serve as the reference of memories and friends which we have tried to make it.

Sincerely yours,

TOM DRUMMOND, Editor
1950 MONTANAN

REPORTER PRINTING & SUPPLY CO.
BILLINGS, MONTANA

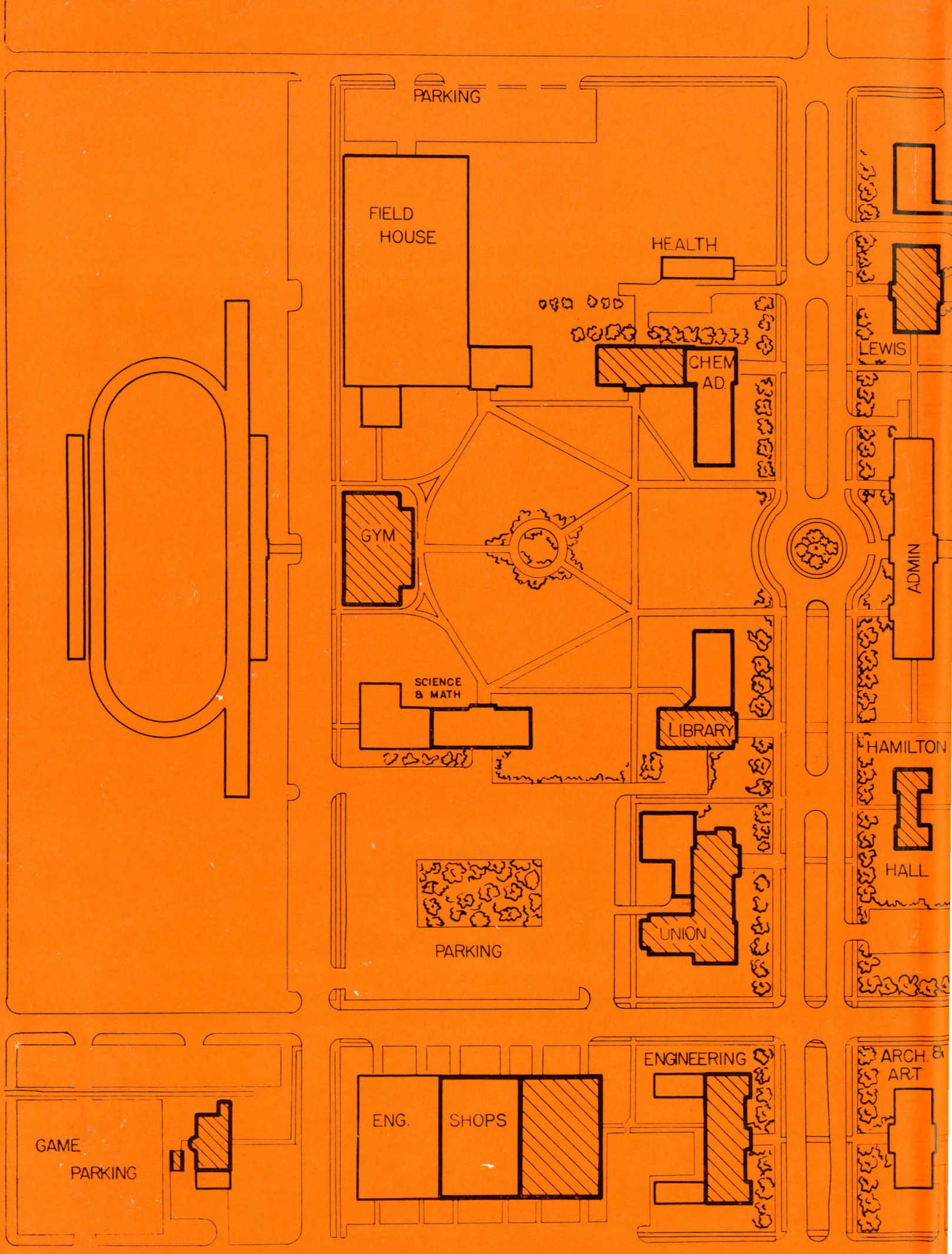
PARKING
FIELD HOUSE
HEALTH
CHEM AD.
LEWIS
GYM
ADMIN
SCIENCE & MATH
LIBRARY
HAMILTON HALL
UNION
PARKING
GAME PARKING
ENG. SHOPS
ENGINEERING
ARCH. & ART

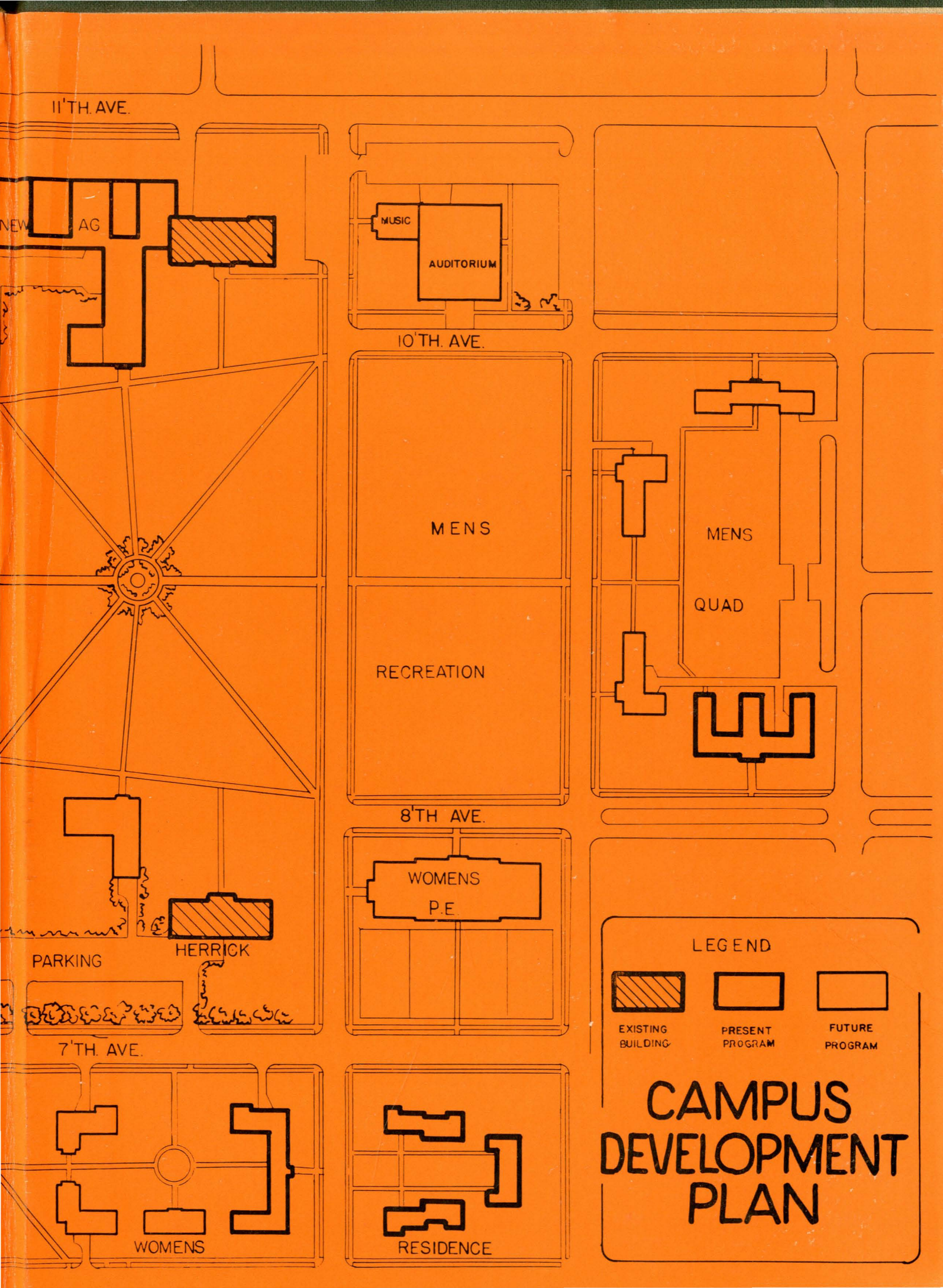
11'TH. AVE.
NEW
AG
MUSIC
AUDITORIUM
10'TH. AVE.
MENS
RECREATION
MENS
QUAD
8'TH AVE.
WOMENS
P.E.
PARKING
HERRICK
7'TH. AVE.
WOMENS
RESIDENCE
LEGEND
EXISTING BUILDING
PRESENT PROGRAM
FUTURE PROGRAM
CAMPUS DEVELOPMENT PLAN