MONTANA

1946

1946 MONTANA



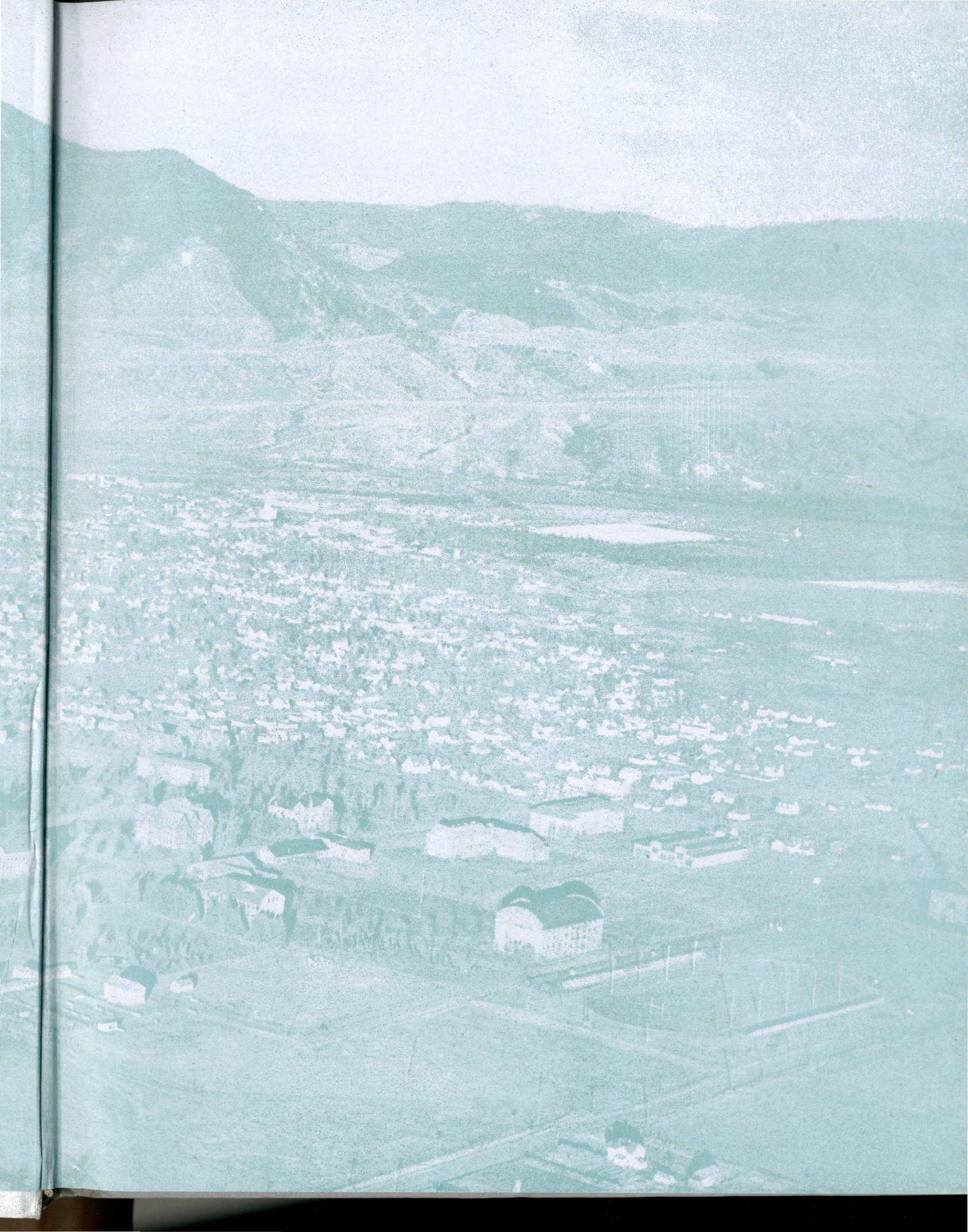



1946 MONTANAN

The MONTANAN



PUBLISHED BY THE ASSOCIATED STUDENTS

MONTANA STATE COLLEGE BOZEMAN, MONTANA

1946



EDITOR — PATTY REND

BUSINESS MANAGERS — SUZANNE HINMAN AND JANICE GAINES



LEWIS HALL — BOTANY AND BACTERIOLOGY





STUDENT UNION BUILDING



Foreword



1945—46 was a year of vast changes on the campus. Clubs, honoraries, and sports were reactivated as the enrollment doubled in a year's time. Besides the many new faces, the appearance of the campus was changed by the addition of trailer houses and pre-fabs.

With everything else changing, only the mountains surrounding the campus remained steadfast, giving our world a sense of permanency. Thus it seemed appropriate to incorporate some of the beautiful scenery of our "Land of the Shining Mountains" into the theme of the 1946 Montanan.



Dedication

We wish to dedicate this book to the future of Montana State College — a future in which it is destined to grow, and for which farsighted plans have been made to include new buildings and a broader education for leadership.

The people you will see in this book have all been a part in building up M. S. C. as an institution famed for fine scholastic attainment and well-balanced individual development. They deserve this dedication, and so do you who will be returning from the armed forces and coming from high school to carry on this tradition.



THE QUADRANGLE



ROBERTS HALL — ENGINEERING





MORRILL
HALL







MONTANA
HALL

In Memoriam

PROFESSOR WILLIAM REECE PLEW

AARON LEROY GREENWELL



Table of Contents

ADMINISTRATION
- FACULTY
- STUDENT GOVERNMENT

CLASSES

ACTIVITIES
- MILITARY
- FINE ARTS
- PUBLICATIONS
- SOCIAL
- ATHLETICS

ORGANIZED HOUSES
- LIVING GROUPS
- NURSES

ORGANIZATIONS
- HONORARIES
- CLUBS

ADVERTISEMENTS AND STUDENT LIFE





ADMINISTRATION

FACULTY





R. R. Renne

President of Montana State College

PRESIDENT R. R. RENNE is particularly close to the problems of the students, taking an active interest in all phases of the college. At home with their children, he and Mrs. Renne enjoy gardening in the summer, and are ski enthusiasts in the winter.

Dr. Roland R. Renne became the sixth and youngest president of Montana State college July 1, 1944, and was formally inaugurated in April, 1945 when Governor Ford performed the induction ceremony. Dr. Renne has been concerned with the development of the college from the time he came here as assistant professor of economics and sociology and agricultural economics less than nine years ago. He has proven himself an able administrator with big plans for the future of the school.

Dr. Renne conferring degrees at the Autumn Commencement exercises





Dean
F. B. COTNER



Dean
KATHERINE ROY



Dean
CLYDE McKEE



Dean
E. W. SCHILLING

Division Deans

Dean F. B. Cotner has proved himself a thorough student of his subject and a successful administrator of the Division of Science which forms a part of every curriculum. Closest to students in pre-med and bacteriology, Dr. Cotner is always willing to counsel any needy student.

Dean Katherine Roy came to M.S.C. this year from Kansas State College to head the Division of Household and Industrial Arts. Already Dr. Roy is known for her administrative ability and friendly personality.

Dean Clyde McKee heads the Division of Agriculture. He supervises the research of the Montana Agricultural Experiment station as well as administering his department.

Dean E. W. Schilling is the genial head of the Engineering Division. Popular with students and faculty alike, Dr. Schilling takes time out from his busy schedule to meet frequent demands for chaperoning.

H. G. KLEMME
Dean of Men

Dr. Klemme is known over the state for his inspirational addresses . . . has difficult task of lodging the increasing number of men students . . . experience as a Presbyterian minister has given him broad background for counseling students.

ETHELYN C. HARRISON
Dean of Women

An understanding heart and a pleasing personality characterize our Dean of Women, Mrs. Harrison. She always remains gracious and calm, ready to give advice, even when performing the extra duties which the enrollment increase and housing shortage for women have made necessary.



Department Heads



JOHN W. BLANKENHORN

Heads Department of Secretarial Studies . . . has promoted growth and development of this department.



R. T. CLARK

In charge of the Department of Animal Industry and Range Management . . . doctor's degree from U. of Minn.

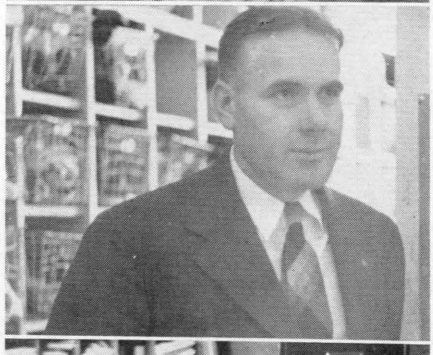

JOHN W. BREEDEN

Health and Physical Education head . . . one of the "Golden Bobcats" back coaching basketball teams.



RUSSELL E. GIBBS

Heads the Mechanical Engineering Department . . . friend of many students under his supervision.

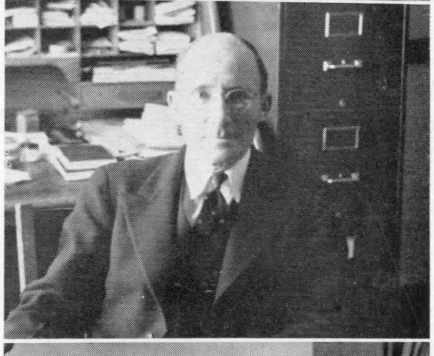

MERRILL G. BURLINGAME

In charge of History Department . . . interested in Montana history . . . author of books in this field.



MERRILL R. GOOD

Chief of Industrial and General Engineering . . . faculty chairman of High School Week.



HARRY S. CANNON

Directs Department of Modern Languages . . . teaches scientific German . . . Ph.D from Johns Hopkins.



E. R. HALBROOK

Heads the Department of Poultry Production.



H. C. CHEEVER

Directs Department of Architecture . . . popular with the students . . . essential.



MRS. OLGA ROSS HANNON

Ambitious director of Applied Art . . . artist in her own right . . . national president of Delta Phi Delta.

Department Heads



LEORA M HAPNER

Department of Education and Psychology head . . . large responsibility for success of High School Week.



H. B. MILLS

Responsible for success of the Zoology and Entomology Department . . . . popular pedagogue.

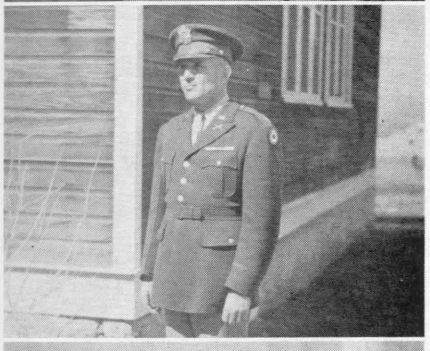

F. M. HARRINGTON

Heads Department of Horticulture . . . chairman of Student Union Board.

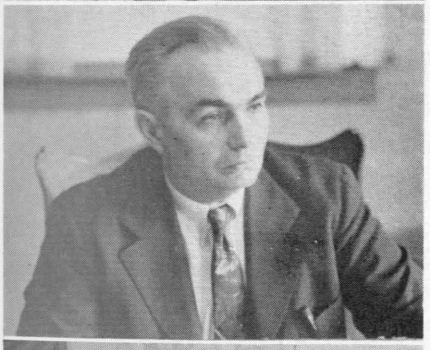

O. W. MONSON

Directs Department of Rural Engineering . . . degrees from Utah Agricultural College.



MAJOR F. B. HERALD

Heads Military Science department . . . R. O. T. C. . . . known also to the girls who took riflery.

J. A. NELSON

Heads Dairy Industry Department . . . teaches sanitary production and handling of dairy products . . . gardner.

JOHN W HURST

Director of the Mathematics Department . . . supervises students enrolled in Applied Science curriculum.

LESTER E. OPP

In charge of Music Department . . . fishing is a favorite pastime . . . dry sense of humor.

ARTHUR J. M. JOHNSON

Chief of Physics Department . . . his friendliness and sense of humor are appreciated by all his students.

R. H. PALMER

Chief of the Department of Agricultural Education . . . also serves as director of the Testing Bureau.





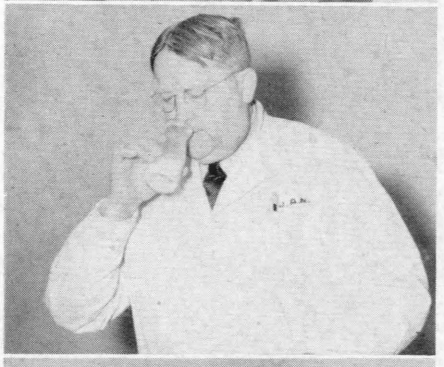





Department Heads



ARTHUR H. POST

Heads the Department of Agronomy and Soils . . . teaches the study of crops and soil management.



ANNA PEARL SHERRICK

Head of School of Nursing . . . supervises nursing education on campus . . . co-ordinates program with affiliating hospitals.



ODEN E. SHEPPARD

Department of Chemistry head . . . distinguished nationally in his field.



MRS. SARAH J. VINKE

Returned to M.S.C. this year to direct the English Department . . . interested in people and a fascinating conversationalist.



HOWARD WELCH

Chief of Veterinary Science . . . well-known on the campus for his interesting lectures.

Meet Our Professors

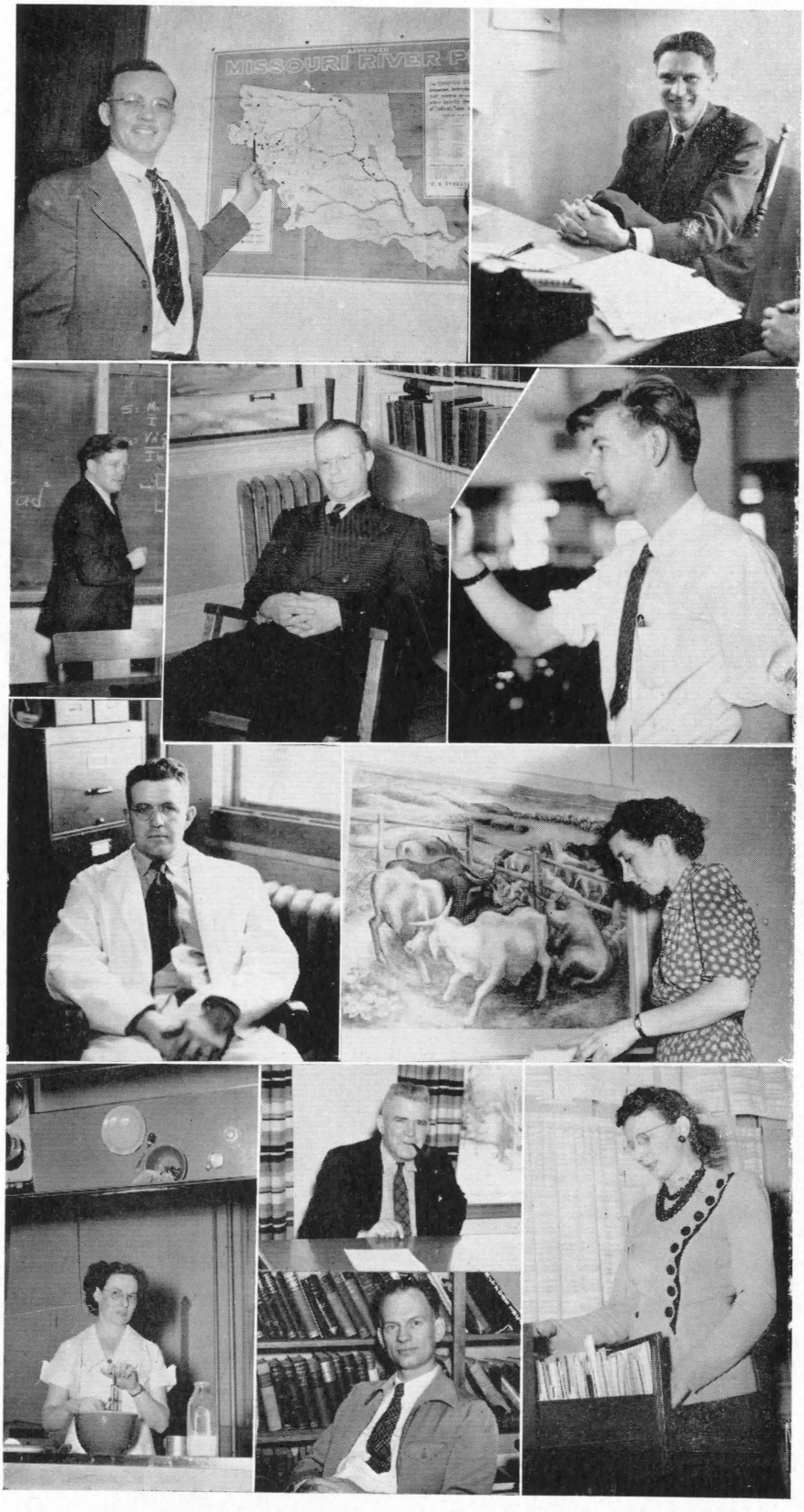

Doctor Kraenzel and the Missouri River Project, need we say more? . . . Ski enthusiast Dr. Livers of the Math Department.

Mechanical Engineers receive the old one-two from D. M. MacAlpine . . . Mr. Thompson relaxes after a tough Econ. Lab. . . . Dr. Binder waves good-bye to the Chemists

Why so glum Mr. Tryon? . . . Miss Wilbur of the Art Department.

Home Ec. students learn how to mix up a cake from Miss Clow . . . Professor Gaines and pipe . . . Mr. Jordan and physics books, no doubt . . . Mrs. Paisley poses for the camera man.

Although they always do a large job behind the scenes, the heads of the Service Division have shouldered even more work with the growth of the college this past year and the problems of the veterans under the G.I. Bill. Included here are the Registrar's office, the Treasurer's office, the Library staff, the Health Service, the Alumni office, the Student Union Manager, the Extension Department, and the Director of Publications.



Registrar W. H. McCall ★ **Librarian** Mrs. Lois B. Payson ★ **Secretary-Treasurer** Bernard Copping ★ Edwin Howard of the **Alumni Office** ★ Dr. Carl W. Hammer, **Student Health Service** ★ Phil S. Eckert, head of Agricultural Economics ★ Mildred Leigh, **Director** of of the Student Union ★ Louis G. True, **Director of Publications** ★ Not Pictured—**Director of Extension** J. C. Taylor.

Service Division

STUDENT GOVERNMENT





Student Senate

EUGENE WILDE, President of the Associated Students, is a Civil Engineer from Bainville. Famous for his pipe and car, Gene is an outstanding member of his fraternity, Pi Kappa Alpha. He has performed his job conscientiously in developing the scope of the Student Senate.

The Student Senate is responsible for the direction of all student activities and provides a democratic student government. This spring the Senate presented the student body with the first revision of the Constitution of the Associated Students in six years, to bring it up to date and define the powers of officers more clearly. The officers of Editor of the Montanan and Exponent were made appointive instead of elective. The new Constitution becomes effective next year.

SEATED—Peg Rhoads, Book Store Board; Marilyn Hoole, Commissioner of Music; Elaine Burke, Secretary; Gene Wilde, President; Betty Ryder, Book Store Representative. STANDING—Jane Bratton, Com. of Social Affairs; Jim Lyons, Soph. class President; Ruth Dobler, Com. of Publications; Emil Blazina, Com. of Athletics; Kay Hoffman, Com. of Dramatics; Bruce Beatty, Com. of Finance; Patty Rend, Ed. of Montanan; Larry Cooper, Junior class President; Pat Geary, Com. of Student Union. NOT PICTURED—Betty Germeraad, Vice-President; Jane Matzke, Com. of Demonstrations; Esther Peshkur, Com. of Forensics; Ann Mahan, Ed. of Exponent; Ed Bratton, Senior class President; Mark Sullivan, Freshman class President; Win McDermott, Pres, Assoc. Women Students; Dale Lynch, Com. of Judging Teams; Betty Eakman, Pres. Independent Women.

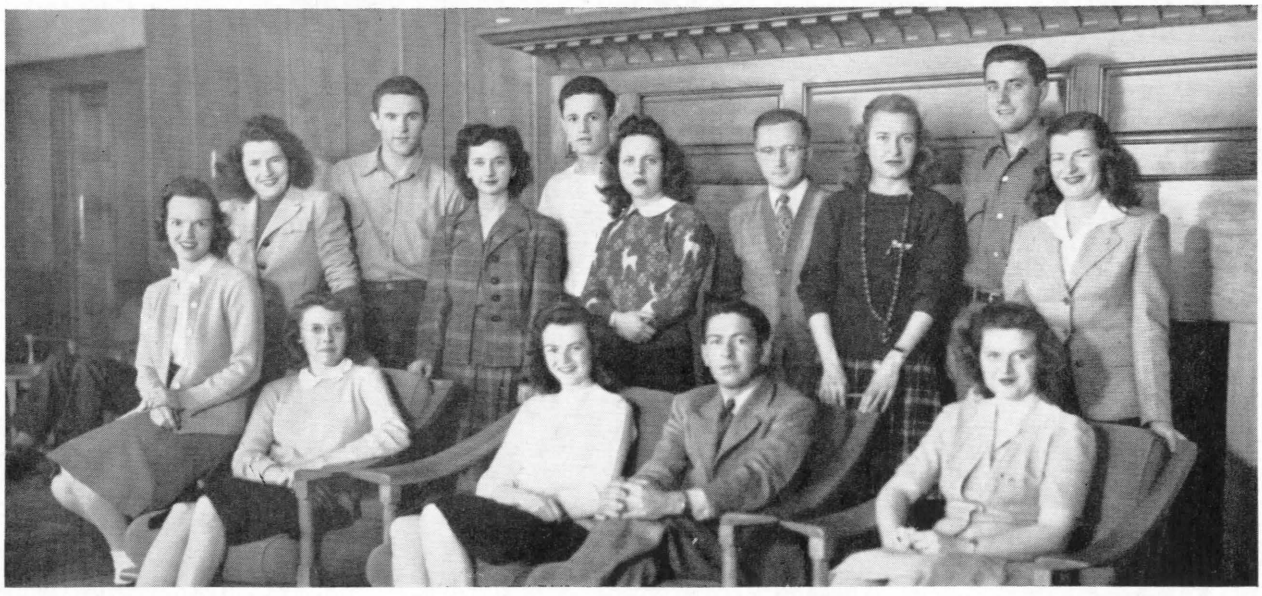



FRONT ROW—Jane Bratton, Pat Geary, Win McDermott, Ann Mercer, Lucille Clydesdale, Jane Matzke. SECOND ROW—Rausie Lou Solberg, Marilyn Thorpe, Margaret Linfield, Ann Lundy, Ruth McDonald. NOT PICTURED—Rose Clair Hansen, Patty Robinson.

Each registered woman student at M.S.C. is a member of the Associated Women Students. It provides a voice for the women students of the institution and has authority over women students' affairs besides sponsoring all woman students' activities on the campus.

The traditional Woman's Day Program is sponsored by this organization, which also has undertaken a number of projects to raise money for gifts to the college.

Winifred McDermott, President of the Associated Women Students, is a Home Economics major from Fairfield. A leader in many campus activities, Win is president of Phi Upsilon Omicron, home ec. honorary and vice-president of her sorority, Alpha Omicron Pi.



A. W. S. Council

Campus









HIGH SCHOOL WEEK. Making plans for the thousand high school students who thronged the campus May 2nd, 3rd, and 4th gave this committee lots of work in planning the first peacetime High School Week in four years. General chairmen Vic Smith and Jane Matzke, and co-chairmen Bob Balch and Ruth McDonald worked with Mr. M. Good.

PUBLICATIONS. Editors and advisors of the campus publications are claimed by the Board of Publications which shapes policies and considers problems. Members are Ann Mahan, Ed. of **Exponent;** Herbert White, Advisor of **Exponent;** Ed Howard; Ruth Dobler, chairman; Louis G. True, Advisor of **Montanan;** Patty Rend, Ed. of the **Montanan.**

STUDENT HEALTH. A new committee was formed this year to pass on appropriations for the Student Health Service. Jim Lyons, Dr. Carl W. Hammer, Jean Stehlik, and Helen Butterfield worked on this committee.

STUDENT-FACULTY RELATIONS. Better known as the gripe committee, these students and faculty members handle complaints and recommend their adjustments. Seated are Mrs. Mary Jane Bates, Martha Hawksworth, Mr. P. C. Gaines, Marion Setterlund, Mr. Pat Dolan. Standing are Margaret Linfield, Mim Miller, Donald Wold, Mrs. Sarah Vinke, Marilyn Hoole.

Committees



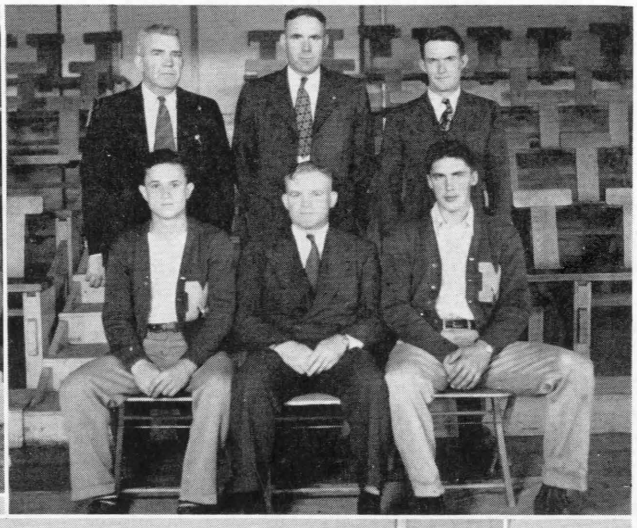



STUDENT UNION. Governing body of our favorite building, the Student Union Board decides policy, cares for upkeep, finances, and other administrative problems of the building. Members are Dr. H. B. Mills, R. H. Palmer, Peggy Rhoads, Bettie Ryder, Bernard Copping and Ed Howard. Not Pictured—F. M. Harrington, chairman.

ATHLETICS. All athletic activities of Montana State College are under direct management of the Board of Athletics. A large portion of their business concerns finances and allotment of the money in the athletic fund. Seated are Emil Blazina, Pat Dolan, Boyd Detonancour. Members standing are P. C. Gaines, "Brick" Breeden, and Ellsworth Hastings.

INTER-CHURCH COUNCIL. Two representatives from each organized church group are members of the Inter-church Council which works for cooperation between the student groups.

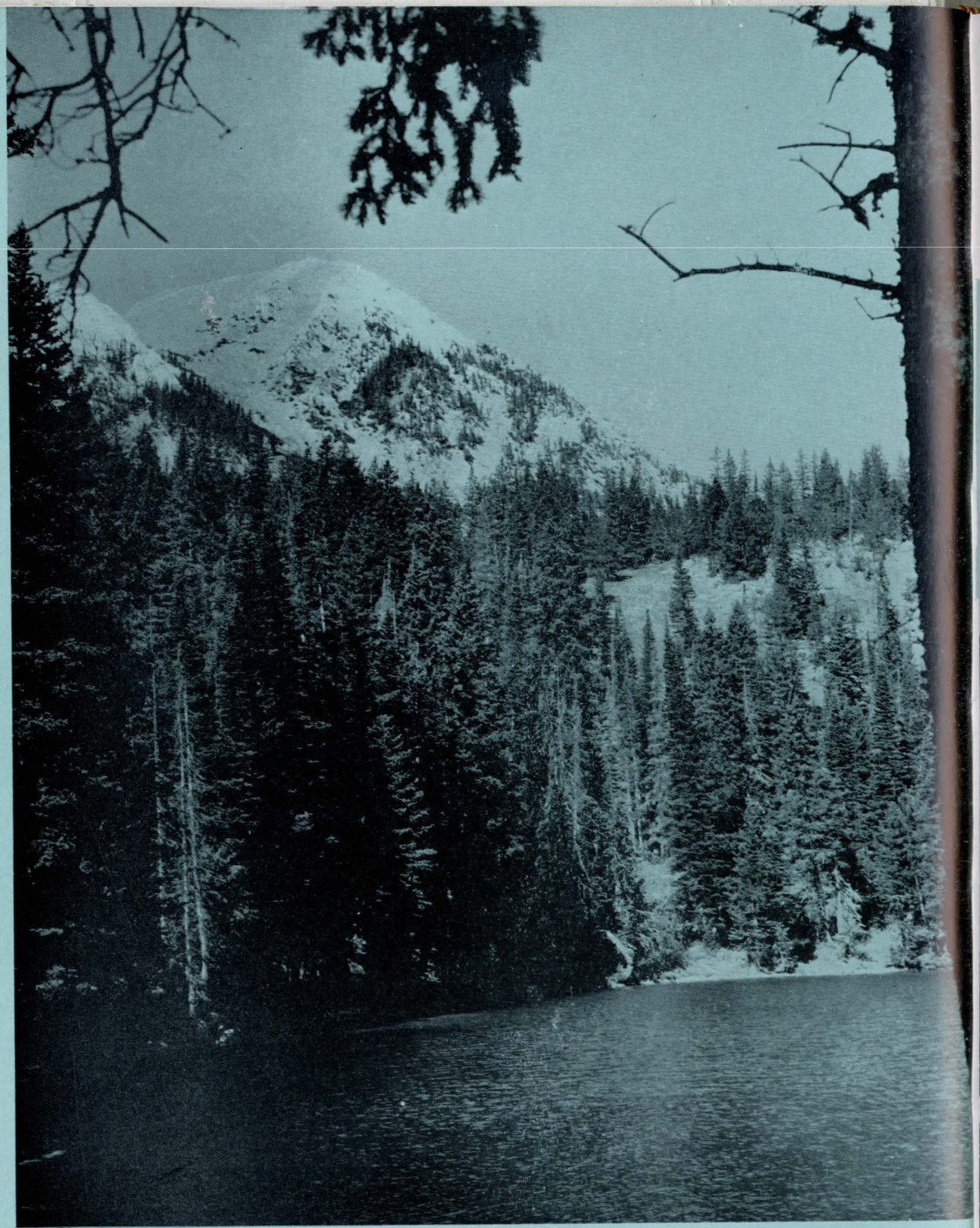



CLASSES



Seniors



BRATTON HANSEN ROBERTS WINTER

Getting into the swing of increased post-war activities, the Senior class led off with enthusiasm by reviving the Senior Picnic and sneak day in the spring, as well as appointing a committee which painted the Senior Bench a beautiful green with violet flowers and the class letters.

The class was led by Ed Bratton, president; Rose Clair Hansen, treasurer; Muriel Roberts, secretary; and Meta Lou Winter, vice-president.



ROSE CLAIR HANSEN, BIG TEN, piled up an amazing activity record including membership in Delta Phi Delta, Alpha Psi Omega, Mortar Board, Spurs, Who's Who, topped by the Laist Award in her senior year. As an outstanding artist, Rose Clair has led the scholarship with membership in Alpha Lambda Delta and Phi Kappa Phi. Friendly and well liked, she is the capable president of her sorority, Kappa Delta.



MARILYN HOOLE, BIG TEN has demonstrated her ability in the Home Ec. department by becoming a member of Alpha Lambda Delta, Phi Upsilon Omicron, and Phi Kappa Phi. Coming from Glenview, Marilyn is an outstanding member and president of Chi Omega sorority. She has kept her name in the fore-front of school activities by membership in Spurs, Mortar Board, W.A.A. Council, and Gripe Committee.



ANDERSON,
SHIRLEY E.

Billings — Home Economics; Alpha Gamma Delta; Home Ec Club 1, 2, 3, 4; Home Economics Council 4; Phi Upsilon Omicron 4; Junior Prom; W.A.A. 1, 2, 3, 4; W.A.A. Council 3; Archery Prize 1; Orchestra 1, 2, 3, 4; Chorus 3; Quadrangle Board 3.

BRAZIEL,
MRS. MARVEL M.

Billings — Applied Art; Alpha Gamma Delta; Art Club; Delta Phi Delta; Discussion Group; Mortar Board.

BIEBER,
GRACE E.

Big Timber — Home Economics; Alpha Omicron Pi; Home Ec Club 1, 2, 3, 4; W.A.A. 1, 2, 3; Chorus 1, 2, 3; High School Week 2, 4; Montanan 2, 4; Weslyan; Funlandia 1, 2; W.A.A. 1, 2, 3.

CHAPMAN,
MRS. EVONNE
HUMPHREY

Glasgow — Horticulture; Girl's Cooperative House; House Council, 2, 3, 4; Ag. Club; Independents Club; M.I.A.; W.A.A. 1, 2; Inter-church Council 2, 3.

BOOHER,
MITIZ A.

Toston—Botany and Bacteriology; Girl's Cooperative House; Spartanians 4; W.A.A. 1, 2, 3, 4; Council 4.

CLYDESDALE,
LUCILLE D.

Big Fork—Physical Education; Alpha Gamma Delta; P.E. Majors Club; Spartanians; Newman Club; W.A.A. 1, 2, 3, 4; Pres. 4; Golden Basketball Team 1, 2; M.S.C. Letter, Suit; Funlandia; A.W.S. Council.

BRATTON,
GEORGE E.

Ronan — Dairy Industry; Fangs; Ag Club; Indepentents Club; Alumni 4-H Club; Alpha Zeta; Septemviri; Senior Class President.

CRANSTON,
MRS. LEILA LINFIELD

Bozeman — Institutional Management; Alpha Omicron Pi; Phi Kappa Phi 4; Phi Upsilon Omicron; Spurs 2; Spartanians; Home Ec. Club; W.A.A. 1, 2, 3; Exponent.

BRAZIEL,
KENNETH R.

Billings—Applied Science; Delta Tau Delta; Student Discussion Group; M.S.C. Veteran's Club; Exponent.

CROWLEY,
ROSANNE

Bozeman — Home Economics; Institutional Management; Pi Beta Phi; Home Ec. Club 1, 2, 3, 4; Exponent 1, 2, 3; Froshponent Editor; Newman Club 1, 2, 3, 4.



MARGARET LINFIELD, BIG TEN, is a Secretarial major and a good one too, who has helped with many campus activities, including play production staffs, business manager of the Exponent, Gripe Committee, A.W.S. Council, Big-Little Sister chairman, and president of Panhellenic Council. An enthusiastic skier and tennis player, Mickey is from Bozeman and a member of Alpha Omicron Pi. Phi Kappa Phi and Who's Who top off her achievements.



FAGAN,
DICK VERN

Opheim—Agriculture Education; Independents Club; Collegiate F.F.A. 1, 2, 3, 4; Alumni 4-H Club 1, 2, 3, 4; Ag. Judging Contest; Exponent 1; Montanan 4; Wesleyan Foundation; Boxing 4; Dairy Products Judging Team 4.

GERMERAAD,
BETTY J.

Billings—Applied Art; Pi Beta Phi, Pres 4: Secretarial Club; Delta Phi Delta 3, 4; Art Club; Student-Faculty Assembly Comm. 4; Woman's Day Committee; High School Week Committee; Quad Board; Montanan; Exponent; W.A.A.; Student Senate; Vice-Pres. 4; A.W.S. Council; Officer of Grand National Spur Council; Quad B. Pres.

FINCH,
HELEN JEAN

Bozeman — Pre-Medical; Chi Omega; Alpha Lambda Delta; Phi Sigma; Phi Kappa Phi; Ski Club; Spurs; Ski Team; Orchestra.

GIBLER,
JOHN W.

Choteau—Agronomy; Ag. Club; R.O.N.S.

Alpha Lambda Delta; Pan Hellenic Council 4; Who's Who 4; Prom Attendant 4; Mortar Board 4; Spurs, Pres. 2; Junior Sponsor 3.

FOOTE,
HAROLD J.

Kalispell — Chemistry; Alpha Chi Sigma.

GRAY,
MARY FRANCES

Fort Benton—Home Economics; Chi Omega.

FRAZER,
SELMA LEE

Sarpy—Home Economics.

GREEN,
MARGERY PHYLLIS

Helena — Chemistry; Alpha Lambda Delta; Vice-Pres.; Lutheran student Association, Vice-Pres.; Regional Pres.; Electrons; Inter-church Council.

GALSTER,
MARION D.

Billings — Home Economics; Phi Upsilon Omicron 4; Alpha Psi Omega 4; Play Production Staffs 1, 2, 3, 4.

HABEL,
ARTHUR

Dutton—Agricultural Education; Alpha Gamma Rho; Ag. Club 1, 2, 3, 4; Alumni 4-H; State F.F.A.; High School Week; Newman Club; Football; Intramural Basketball 1, 2, 3, 4.

HANSEN,
ROBERT

Richland — Chemistry; Septemviri 4; Basketball 3.

JENSEN,
ANNA M.

Park City — Home Ec.; Phi Upsilon Omicron; Independent Club; Home Ec. Club; 4-H Alumni; W.A.A.; Big-Little Sister Captain.

HANSEN,
ROSE CLAIR

Deer Lodge—Applied Art; Keppa Delta, pres. 4; Alpha Lambda Delta 1, 2; Delta Phi Delta 2, 3, 4; Alpha Psi Omega 3, 4; Mortar Board 4; Spurs 2; Phi Kappa Phi 4; Art Club 1, 2, 3, 4; Big Ten 4; Laist Award 4; Woman's Day Comm. 3, W.S., S.F., 4; W.A.A., 1, 2, 3; Funlandia 1, 2; Swimming Meet, 1; Who's Who Among Students in American Universities and Colleges 4; A.W.S. Sect, 4; Vice Pres. Senior Class.

KALAL,
JOAN

Roy — Nursing; Nurses' Club 1, 2; Independent Club 1, 2; Sec. Treas. Sophomore Class.

HINMAN,
SUZANNE J.

Helena — Secretarial, Pi Beta Phi. Treas. 3, Vice-Pres. 4; Secretarial Club, pres. 4; Pi Omega Pi; Spurs; Mortar Board; A.W.S. Council, 3; Pan-Hellenic, 4; Woman's Day Chairman, 2; Business Mgr. Montanan; Exponent Staff, 2, 3; "Nine Girls" 3.

KELLY,
M. BETTY

Butte—Home Ec.; Alpha Gamma Delta; Home Ec. Council; Exponent; Montanan; Newman Club; Inter-church Council; W.A.A. Council; Drum Corp; Chorus.

HOFFMAN,
KATHRYN A.

Yakima, Wash—Transfer, Great Falls College of Education; Applied Art; Chi Omega; Alpha Psi Omega 3, 4; Pi Kappa Delta; Phi Kappa Phi; Delta Phi Delta, Pres., 4; Art Club, Pres., 3; Exponent; Newman Club; Commissioner of Forensics; Debate; Commissioner of Dramatics; Debate Trophy; Student Senate; W.A.A.

KING,
BETTY JEAN

Livingston — Chemistry; Pi Beta Phi; Mortar Board; Electrons; Montanan 1, 2, Editor 3; Who's Who Among Students in American Colleges and Universities; Student Senate 3; Board of Publications 3.

HOOLE,
MARILYN J.

Glendive—Home Ec.; Chi Omega, Pres., 4; Phi Upsilon Omicron; Home Ec. Club; Pi Kappa Delta; Alpha Lambda Delta; Spurs; Mortar Board; Phi Kappa Phi; W.A.A. Council; Big Ten; Student-Faculty Relations Com., 3, 4; Jr. Pan-Hellenic; Pan-Hellenic Council; Montanan; W.A.A..

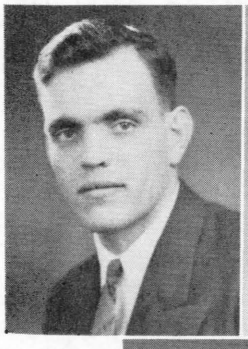




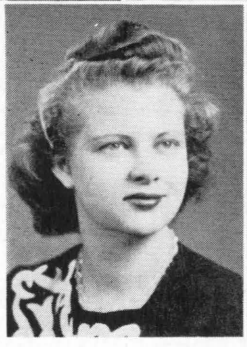




JANE MATZKE, BIG TEN, has become a power in school activities. An Architectural major from Roundup, Jane has led by being Women's chairman of High School Week, Big-Little Sister chairman, Commissioner of Demonstrations, and a member of A.W.S. Council, Spurs, Mortar Board, Alpha Psi Omega, Who's Who. In addition to all this, she is the president of her sorority, Alpha Gamma Delta.



KINNEY,

Browns Valley, Minn. — Horticulture; Phi Sigma Kappa.

LEONHARDY,
MARY ELIZABETH

Williston, No. Dak. — Home Ec.; Kappa Delta; Home Ec. Club 1, 2, 3, 4; Inter-church Council 1.

KLINGLER,
BERNICE A.

Savoy—Home Ec.; Girl's Co-op, Pres. 4; Sect. 3; Home Ec. Club 1, 2, 3, 4; Independent Club, 1, 2, 3, 4; W.A.A. 1, 2, 3.

LINDNER,
MRS. MARY JANE

Butte — Nursing; Alpha Omicron Pi; Spurs 2.

KNEBAL,
EARL

Glendive—Ag. Education; Alumni F.F.A.

LINFIELD,
MARGARET LOIS

Bozeman — Secretarial; Alpha Omicron Pi; Phi Kappa Phi 4; Secretarial Club 1, 2, 3, 4; Vice Pres. 4; Ski Club 4; Who's Who Among Students in American Universities and Colleges, 4; W.A.A. 1, 2, 3, 4; Big Ten 4; Gripe Comm. 4; A.W.S. Council 3, 4; Publications Comm. 2; Pan-Hellenic, Pres. 4; Woman's Day Comm. 4; Montanan 1, 2; Exponent 1, 2, Bus. Mgr. 2; Big-Little Sister Chm. 3; Candidate for Montanan Queen 4; Jr. Prom Attendent 4; Play Production Staffs, 1, 2, 3; W.A.A.

KUCERA,
MARJI

LOCH,
BETTY JEAN

Detton—Home Ec.

KURTS,
MARION, L.

Gildford—Nursing.







ROBERT MARAS, BIG TEN, is known to everybody as an exponent of the "Hello" custom on the campus and a leader in many activities as president of Physics Club and Septemviri, Duke of Fangs, Com. of Athletics, and member of the Assembly Committee and Who's Who. He has done a good job of leading his fraternity, Sigma Alpha Epsilon. This senior who has energy to burn is from Helena and an Engineering Physics major.



JANICE MAYFIELD, BIG TEN, from Bozeman took time out from the busy schedule of a Chem. major to enter many activities which were crowned by her being chosen Five Year Speaker for Women's Day. She is president of Mortar Board, and has been a member of Student Senate, Alpha Lambda Delta, Spurs, and Band and Orchestra. She is a member of Alpha Omicron Pi sorority and Who's Who.



McCLARRON,
A. JEANNETTE

Ryegate—Nursing.

MAHAN,
ANN

Huntley—Home Ec.; Alpha Gamma Delta; Home Ec. Club; A.W.S.; Phi Upsilon Omicron, 3, 4; Senate 4; Exponent, 1, 2, 3, 4; Editor 4; Board of Publications 4; Who's Who Among Students in American Universities and Colleges 4; Orchestra; Chorus.

McDERMOTT,
WINIFRED ELEANOR

Fairfield—Home Ec. Alpha Omicron Pi; Phi Upsilon Omicron, Pres. 4; Spurs; Mortar Board; Spartanians; Newman Club; Nat'l. Basketball Officials Rating; W.A.A.; A.W.S.. Pres. 4; Home Ec. Club; Council; Danforth Fellowship; Student Senate; Who's Who Among Students in American Colleges and Universities.

MANSBRIDGE,
MIRIAM MILLER

Bozeman—Home Ec. Alpha Gamma Delta; Student - Faculty Relations Com. 4.

McDONALD,
DOROTHY LUTHER

Trident—Secretarial; Alpha Gamma Delta; Secretarial Club.

MARAS,
ROBERT GEORGE JR.

Helena — Engineering Physics; Sigma Alpha Epsilon, Pres. 4; Fangs 2, 3, Pres. 3; Septemviri, Pres. 4; Physics Club 1, 2, Pres.; Big Ten, 4; Who's Who Among Students in American Universities and Colleges, 4; Institutional Relations Committee 3, 4; Assembly Committee 4; Commissioner of Athletics 3; Freshman Week Committees 3, 4; Newman Club; R.O.T.C., 2, 3.

McINTOSH
MARY ELLEN

Coffee Creek—Home Ec.; Home Ec. Club.

MARIS,
ALTHEA A.

Roundup—Secretarial; Pi Beta Phi; Secretarial Club 1, 2, 3, 4; Pi Omega Pi, Pres. 4; Alpha Psi Omega 3, 4, Pres. 4; Spurs 2, Sect.; W.A.A.; Woman's Day 3, 4; Chorus 1.

McCLEOD,
PEGGY DURHAM

Harrison—Home Economics.

MATZKE,
JANE

Roundup — Architecture; Alpha Gamma Delta, Pres. 4; Architectural Club 1, 2, 3, 4; Delta Phi Delta, Treas, 4; Mortar Board 4; Spurs 2; Alpha Psi Omega 3, 4; Big Ten, 4; Woman's Chairman High School Week, 4; Pan-Hellenic Council 4; Com. of Demonstrations; A.W.S. Council; Who's Who Among Students in American Universities and Colleges.



JEAN STEHLIK, BIG TEN, is an Art major from Butte who is well-known for her acting in many school productions and as a Montanan beauty queen and Queen of the Junior Prom. Jean is also tops in a list of activities including membership in Spurs, Delta Phi Delta, Alpha Psi Omega, Delta Phi Delta, Mortar Board, and Who's Who. She is the capable president of her sorority, Alpha Omicron Pi.



MILES,
MARY G.

Powderville — Home Ec.; Alpha Omicron Pi; Home Ec. Club, 1, 2, 3, 4; Phi Upsilon Omicron, 4; Chorus; High School Week, 4; Montanan; W.A.A.; Funlandia.

NELSON,
BETTY MAE

Great Falls—Chemistry.

MOTIL,
STEVE CHARLES

Stockett—Agriculture.

NELSON,
ROBERT STEWART

Great Falls — Mechanical Engineering.

MAYFIELD,
JANICE HELEN

Bozeman—Chemistry, Alpha Omicron Pi; Alpha Lambda Delta, 1, 2; Electrons, 1, 2, 3, 4; Spurs, 2; Woman's Day, 2, 3; Student Senate 3; Student Union Board, 3; Orchestra; Band 3; Montanan 3; Mortar Board, Pres. 4; Alpha Lambda Delta and Mortar Board Freshman Scholarship Awards, 1; Big Ten 4; Five Year Speaker; Who's Who Among Students in American Colleges and Universities.

NOLAN,
BARRY D.

Great Falls — Chemical and Electrical Engineering; Independent; Alpha Chi Sigma 42-46; Amer. Inst. Chem. Eng. 42-46; Pres. 4; Radio Club; Amer. Inst. Elect. Eng. 4; Canterbury Club 1, 2, 3, 4.

MURRAY,
FAWN MARIE

Philipsburg — Home Ec.; Pi Beta Phi; Home Ec. Club; Ski Club; Exponent, 1, 2, 3; Montanan 3; Froshponent, 1; W.A.A. 1, 2; Drum Corp 1; Hamilton Hall Council, 1; Quad Board President 4.

NYMAN,
LILLIAN

Bozeman—Nursing.

MYERS,
NORMA J.

Billings—Home Ec.

NYQUIST,
FABIAN

Glasgow — Range Mgmt.; Men's Co-op; Ag Club; Veterans' Club; Newman Club 1, 2, 3, 4; Intramural wrestling; Little International 1.

O'DONNELL,
PAT

Great Falls — Secretarial; Alpha Omicron Pi; W.A.A.; Secretarial Club.

POSTELWAITE,
DORIS LAVONNE

Kevin—Applied Science.

OHTA,
VICTOR M.

Livingston — Pre Medical; Phi Sigma; Septemviri, 4.

QUAMMEN,
RUTH MARGUERITE

Lindsay—Home Ec; Alpha Gamma Delta.

PALO,
BETTY V.

Colstrip — Secretarial; Alpha Gamma Delta; Secretarial Club.

REND,
ETHEL PATRICIA

Butte — Applied Science; Alpha Omicron Pi; Transfer Mont. School of Mines; Phi Kappa Phi, 4; Who's Who Among Students in American Universities and Colleges, 4; M.S.C. Letter 4; Spartanians, 4; W.A.A. 2, 3, 4; Student Senate, 4; Board of Publications 4; Exponent, 2, 3; Montanan 3, Editor 4; Radio Club and Plays, 2; Debate 3; Ski Club 2, 3, 4; Chi O Psychology Award 3.

PATTERSON,
PIERCE

Edgar—Physical Ed; Phi Sigma Kappa; Fangs 2, 3; Exponent 1; Montanan 3; Student Senate 3, 4; Newman Club; Les Bouffons; Assembly Committee 4; Board of Pub. chairman, 3; "Petrified Forest."

ROBERTS,
MURIEL ANNE

Butte—Home Ec.; Alpha Omicron Pi; Home Ec Club 1, 2, 3, 4, Council, 4; Phi Upsilon Omicron, 3, 4; Womans' Day 4; Wesleyan 2, 4; W.A.A., 1, 2, 3; Senior Class Secretary; Drum Corp 1, 2.

PESHKUR,
ESTHER ELIZABETH

Butte — Chemistry; Indepents; Electrons; Student Senate, Forensics; Newman Club.



MARIAN SETTERLUND, BIG TEN, is one of the outstanding students in the chemistry department. Marian has been a leader of the Associated Independent Students, serving as secretary of the organization. She was secretary and president of the Cooperative house, and a member of the Student-Faculty Relations committee and Orchestra.



RYDER,
BETTIE M.

Froid—Botany and Bacteriology; Kappa Delta; Pan-Hellenic Council President, 4; W.A.A. 1, 2, 3.

SETTERLUND,
MARIAN CURRIE

Belfry—Chemistry; Associated Independent Students, Sect.; Women's Co-op House, Pres. 3; Gripe Committee, 4; Orchestra; Big Ten, 4; Electrons, 1, 2, 3, 4.

RYDEBERG,
DOROTHY ELIZABETH

Outlook — Home Ec.; Quad Board Pres., 4; Home Ec. Club 1, 2, 3, 4; Phi Upsilon Omicron, 3, 4; Lutheran Student Assn., 1, 2, 3, 4, Pres. 3; Interchurch Council, Pres. 3.

SHEPPARD,
DOROTHY LOUISE

Bozeman — Chemistry; Electrons.

SEEL,
GEORGE

Bozeman — Mechanical Engineering; Pi Kappa Alpha; Alpha Chi Sigma, Pres. 4, 5; Amer. Inst. Mech. Eng. 1, 2, 3; Camera Club 1, 2; ASME 4; Pres. 5; Montanan 3; LSA, 1, 2, 3; Intramurals 1, 2, 3, 4; Bobcat Band 2.

SKARDA,
DORIS ELAINE

Denton — Home Ec.; Alpha Gamma Delta; Spartanians, 3, 4, Pres. 4; Home Ec. Club, 1, 2, 3, 4; Pres. 4; W.A.A. 1, 2, 3, 4, Council 3; Jr. Pan-Hellenic 1; Basketball, Officials Rating; Funlandia 1, 2.

SCHMITT,
LLOYD B.

Stanford—Animal Industry; Alpha Gamma Rho; Septemviri, Pres. 4; Alpha Zeta 2, 3, 4; Les Bouffons, 4; Fangs 2, 3, Duke 3; Student Senate, 2, 3, 4; Phi Kappa Phi, 4; Danforth Fellowship, 3; Alpha Zeta Outstanding Freshman Award; Student Union Board 3, 4; Varsity Ball Chairman 3; Junior Prom 3; Little International 4; Com. of Publications 3; Montanan 2, 3, 4, Business Mgr. 3, Editor 4; Manager Rocky Mountain Inter-Collegiate Pres. Ass'n., 4; Exponent 3, 4; Advanced R.O.T.C.; Scabbard and Blade; Livestock Judging Team, 3; Who's Who Among Students in American Universities and Colleges 3, 4; National Viceroy of I.K., 3.

SEIFERT,
BARBARA BERGEN

Bozeman—Home Ec; Chi Omega, Pres. 3; Home Ec. Club 1, 2, 3, 4; Phi Upsilon Omicron 2, 3, 4; Spurs; W.A.A. 1, 2, 3; Pan-Hellenic Council, 3; A.W.S. Council 2; W.A.A. Council 2; Jr. Pan-Hellenic Council 1; Westminster Fellowship, Funlandia, 1, 2; Chorus; W.A.A. 1, 2.

SOCKNESS,
ANNA JEANNE

Dillon — Physical Ed. Transfer Mont. Normal College; Kappa Delta; P. E. Club 2, 3, 4; Pres. 4; W.A.A., 1, 2, 3, 4; Spartanians 4; "Nine Girls" publicity 3; Exponent 2, 3, 4; Montanan, 2, 3, 4; Newman Club 2, 3, 4; Funlandia, 2; M.S.C. Letter 3; Basketball Officials Board 3, 4; W.A.A. Council 4.

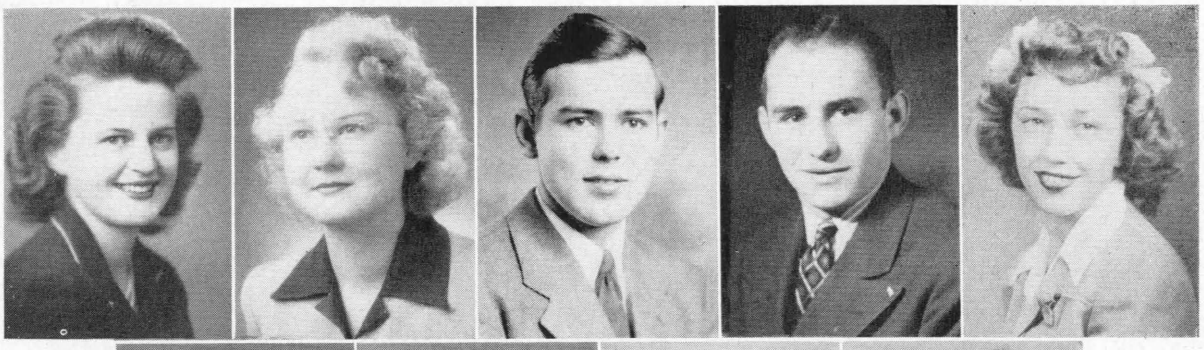



EUGENE WILDE, BIG TEN, topped his activity list by being elected President of the Associated Students and doing a good job! He also led as president of the American Society of Civil Engineers, and as a member of the Engineering Council, Septemviri, and Les Bouffons. Gene is a conscientious student in Civil Engineering from Bainville, and served as president of his fraternity, Pi Kappa Alpha.



BESSIE ZIMMERMAN, BIG TEN, received recognition for her outstanding scholarship ability by receiving the Phi Kappa Phi award given to the senior with the best grade average for four years. Bessie is a degree nursing student at the Montana Deaconess Hospital in Great Falls. She is a member of Alpha Lambda Delta, Spurs, Alpha Tau Delta, and Phi Kappa Phi.



STEHLIK,
JEAN

Butte—Art; Alpha Omicron Pi, Pres. 4; Delta Phi Delta, 2, 3, 4; Spurs 2; Alpha Psi Omega 2, 3, 4; Art Club 1, 2, 3, 4; Mortar Board 4; Ski Club 3, 4; Student - Faculty Health Council 4; Jr. Prom Com. 3; Pan-Hellenic Council 4; Frosh-ponent 1; Montanan 1, 4; W.A.A. 1, 2, 3, 4; Funlandia 1, 2; Wiggenhorn Speech Award 2; Who's Who Among Students in American Universities and Colleges 4; Montanan Beauty Queen 4; One-Act Plays 1; "Ah!Wilderness" 2; "The Father" 2; "Nine Girls" 2; Art Mgr "Claudia" 3; Radio Plays 1, 2; Junior Prom Queen 4; Big Ten 4.

WILDE,
EUGENE R.

Bainville—Civil Eng.; Pi Kappa Alpha, Pres. 4; Les Bouffons; Engineering Council; Septemviri 4; American Society of Civil Eng. Pres. 4; Pres. Associated Students, 4; Big Ten; Who's Who Among Students in American Universities and Colleges 4.

SWAN,
SHIRLEY ANN

Highwood — Home Ec: Alpha Omicron Pi; Home Ec. Club 1, 2, 3, 4; W.A.A. 1, 2, 3, 4; Council 3; Spartanians, 2, 3, 4; Exponent, 1, 2; Montanan 1, 2, 4.

WINTER,
META LOU

Butte — Home Ec; Pi Beta Phi; Home Ec. Club 3, 4; Ski Club 3, 4; Sr. Class Treasurer; L. D. S. Firesides Group; Transfer.

TALCOTT,
MRS. DWAYNE AUSTIN

Great Falls — Secretarial; Alpha Gamma Delta; Secretarial Club 1, 2, 3, 4; Majorettes 1, 2; Junior Pan-Hellenic 1; Student Senate 3, 4; A.W.S. Vice Pres. 4; Exponent 1, 2, 3.

WISE,
SHIRLEY E.

Worland, Wyo. — Secretarial.

TURNER,
EARL W.

Bozeman — Ind. Chem; Veterans Club, Pres. 4.

WOLD,
DONALD P.

Missoula — Animal Ind.; Pi Kappa Alpha; Ag. Club 1, 2, 3, 4; Fangs; Student-Faculty Relations Com. 4; Interfrat Council 4.

VAUGHAN,
MRS. AVONNE MARIAN

Denton—Secretarial; Alpha Gamma Delta, Vice-Pres. 4; Secretarial Club 1, 2, 3, 4, Pres. 3; Pi Omega Pi, 3, 4; W.A.A. Quadrangle Board 3; War Stamp Sales Committee Chairman 3; Montanan Queen Candidate 3; Chi Omega Economics Award 4; Majorettes 1.

ZIMMERMAN,
BESSIE

Simms — Nursing; Alpha Lambda Delta 1; Spurs 2; Nurses' Club 1, 2; Alpha Tau Delta 2, 3, 4; Phi Kappa Phi 4, Scholarship Award 4; Big Ten.

Juniors



BLAZINA SOLBERG COOPER

Plans for the Junior Prom kept members of the class of '47 busy when they weren't swamped with other activities in preparation for becoming the leaders of organizations in their senior year. Larry Cooper presided over the Junior class with Emil Blazina serving as vice-president. Secretary was Neva Todd and Treasurer, Rausie Lou Solberg.

RHOADS McDONALD



The Steering Committee which met with officers and served to choose committees, included Peggy Rhoads, Ruth McDonald, and Marilyn Thorpe.

LAMPEN, JOSEPHINE
LEA, FRANCES
LENHAM, JEAN
LILLEGARD, ROBERT

LITZENBERGER, HAZEL
LYNCH, DALE
LOFFEL, LIDA
MacGOWAN, FRANCES

MARX, ELEANOR
MARMONT, GYLA
McBRIDE, THERESA
McDONALD, RUTH

McDOWELL, FLOYD
MERCER, MARTHA ANN
MILLER, DORIS
MURAKAMI, AKIRA

NAGAMITSU, MASANI
NEUMANN, ERNEST
NORDEN, JAMES
O'BRIEN, DAN

O'CONNELL, GLORIA
OGLESBY, FRANCES
ONKEN, CARLA
OSWALD, FRANCES

PAROCK, WALTER
PETERSON, ROD
PILGERAM, RAYNE
PLYMALE, DORIS

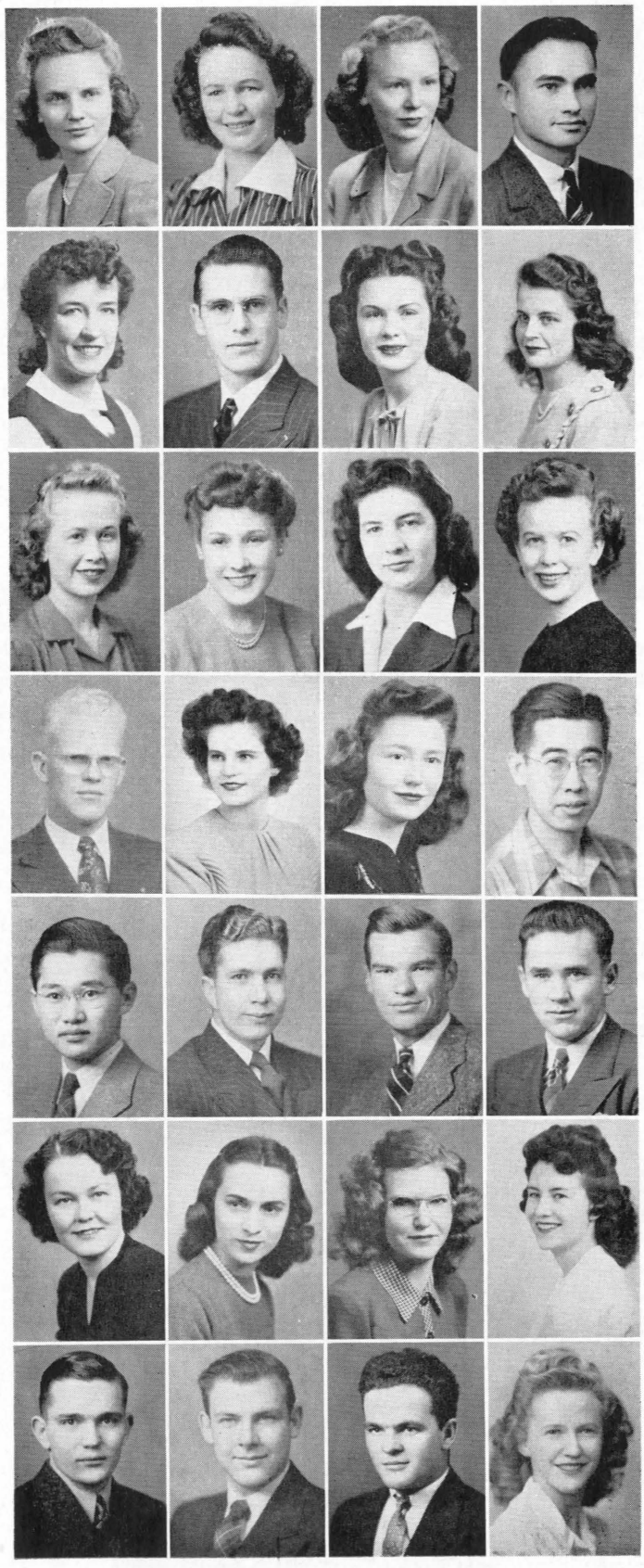

Juniors

TOP ROW—Robert Adams, Ann Aikins, Frances Akenson, Gladys Anderson, Robert Anspach, Virgil Antonich, Elinor Arneson, Barbara Baarson, Robert Balch.

SECOND ROW—Bruce Beatty, William Biastoch, Emil Blazina, Louis Blenkner, Harlan Blindauer, Virginia Boid, Eldon Dahl, Pat Brogan, Raymond Brown.

THIRD ROW—Mrs. Paul Bundy, Elaine Burke, Jane Bratton, Mrs. Dorothy Cantrell, John Canty, Harvey Carlson, Norman Cascaden, Patricia Chapman, Wilbur Chilcote.

FOURTH ROW—Lesley Clark, Lawrence Cooper, John Cornish, Joan Davidson, Ruth Dobler, Thomas Dolan, John Drum, Robert Dyer, Betty Eakman.



EARLY, PATRICIA
ELLIS, WILLIAM
ERPELDING, LARRY
GAINES, JANICE

GEARHEART, NED
GEARY, PATRICIA
GEORGE, JEAN
GORDON, JOHN

GRAMMENS, PAUL
OLSEN, GERALD
GUAY, MAURICE
GUTCHEK, ROBERT

GUTH, ELAINE
HAECKEL, BETTY
HAGLUND, MRS. BEATRICE
HAGLUND, PHILLIP

HEIDT, JACK
HELEEN, ELAINE JOHNSON
HOUGHTON, RUSSEL
HUFFMAN, HOWARD

JACOBS, MARGARET
KAVANAUGH, PAT
KEATING, VIVIAN
KIRSCHER, FRED

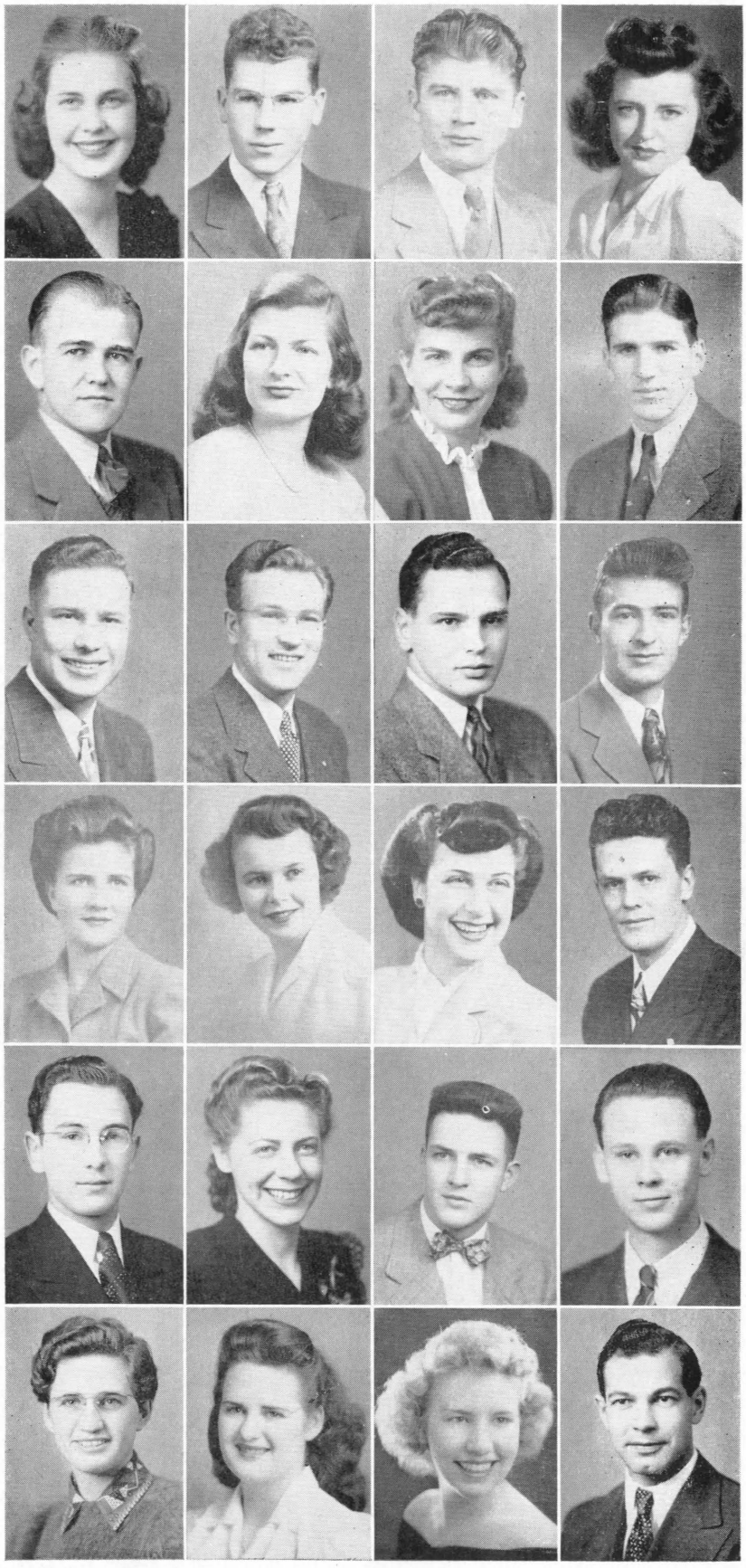

Juniors

TOP ROW—Colleen Ransier, Jack Rasmussen, Louise Ray, Joy Reeder, Eileen Reiquam, William Reiquam, Patty Robinson, Harry Rodenberg, Agnes Root.

SECOND ROW—Irene Sherrow, Margaret Ann Simpson, Victor Smith, Marian Snapp, Rausie Lou Solberg, Lois Taylor, Frances Teslow, Marilyn Thorpe, Patricia Tocci.

THIRD ROW—Neva Todd, Anna Lee Van Artsdale, Frances VanDen Biesen, Catherine Vander Pas, Marie Varelia, Dean Vaughn, Larry Vervoort, Pauline Voss, Richard Wagner.

FOURTH ROW—Cordelia Sue Mackey, Virginia Walton, Mary Willick, Robert Warden, Donald Wold, Georgia Woodruff, Martha Wright, Patricia Kavanaugh.



Sophomores

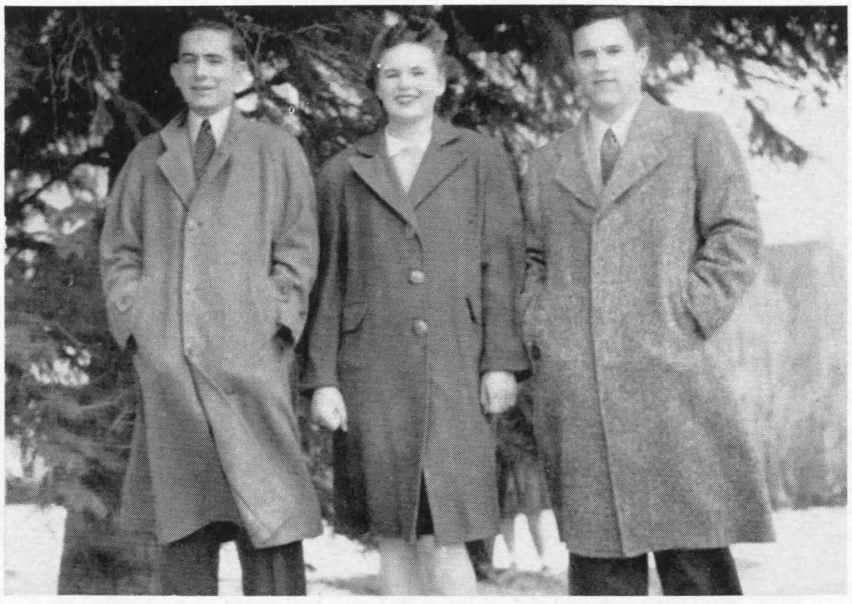

O'NEILL SEIBART LYONS

These are the people that serve the school. Sophomores are in Spurs and Fangs and serve on all the committees. Officiating over the class of 1948 were President Jim Lyons and Vice-President Carol Seibart. Jim O'Neill served as Treasurer.

ROBINSON BENJAMIN MILLER



The Sophomore Steering Committee which hunted up more activities for its class consisted of Jean Robinson, Aleva Benjamin, and Bob Miller.

ANDERSON, JOAN
ANDERSON, HERB
ANDERSON, ROBERT
AUSTIN, NANCY
BARINGER, MARCELINE

BARNES, JOHN
BATEMAN, ROBERT
BEATTY, BENJAMIN
BEERS, BARBARA
BENJAMIN, ALEVA

BERG, SIGVALD
BLONDET, JEANNE
BOLLER, HELEN
BOTTOMLEY, HELEN
BOURDET, JOSEPH G.

BOWDEN, JOY
BOYCE, JOY
BOYD, ROBERT
BRUCE, ANITA
BRUCE, DOROTHY J.

BRUNSVOLD, NORRIS
BUCKHOUSE, HELEN
BUNDY, PAUL
CALLOW, LOIS
CARTER, ARTHUR

CATRON, IRMS
CHRESTENSEN, JANICE
CLARK, BOB
COOPER, JOYCE
COSGRIFFE, RICHARD

CROUSE, LESTER
CUMMINGS, HUBERT
DAVISON, DONALD
DeTONANCOUR, BOYD



Sophomores

Sophomores

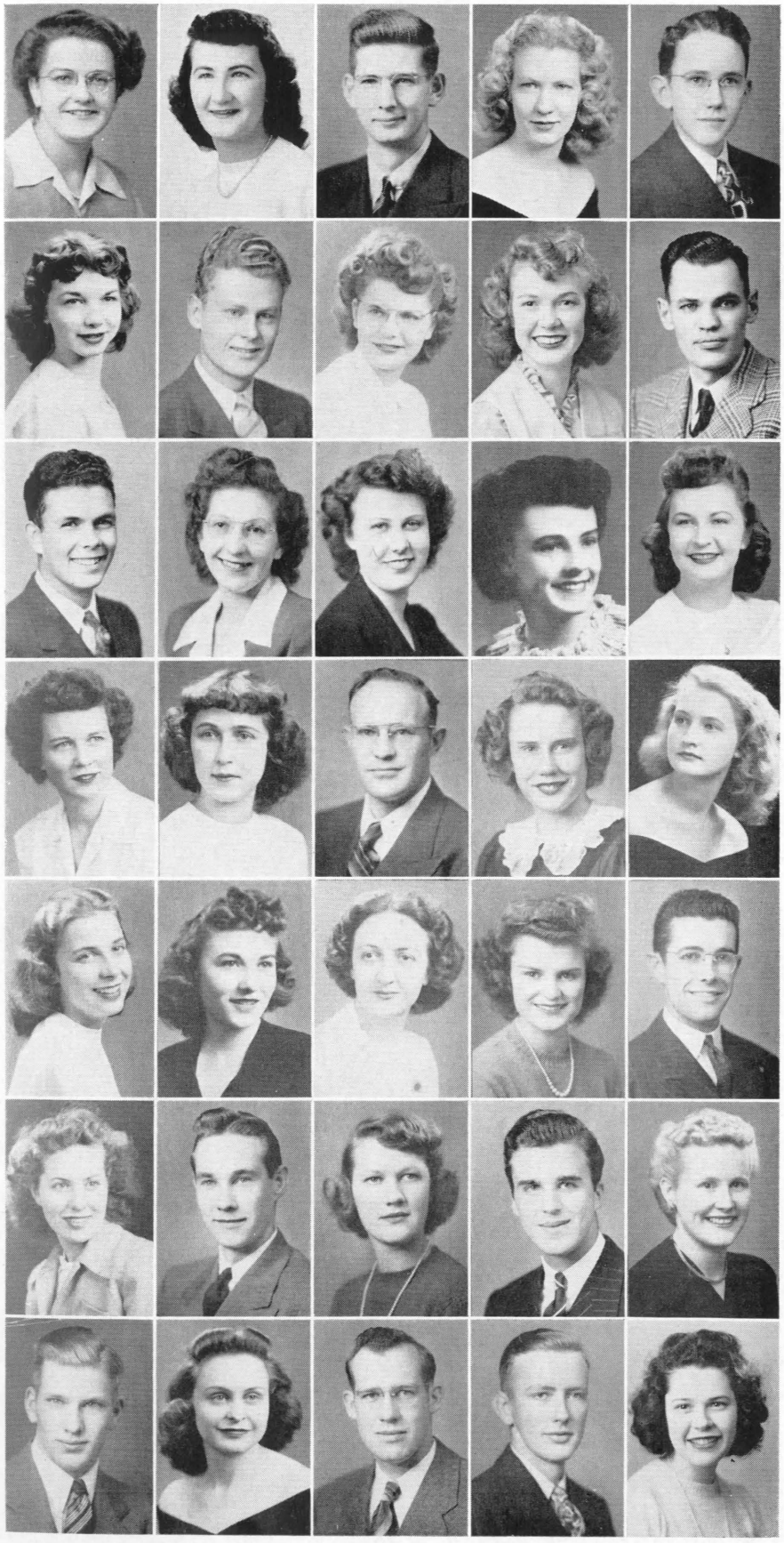

DOLE, BETH ANNE
DOLLIVER, JEANNE
DRAPER, ARNOLD
DUNDAS, MARJORIE
ECTON, ZALES

EIK, BETTY ANN
ESPELAND, MARTIN
EVANS, MARILYN
FOUSE, ELAINE
FIALKA, ARDEAN

FISK, DONALD
FOX, PHYLLIS
FRANKLIN, BLANCHE
FRAZER, MARJORIE
FRY, BETTY

FUNK, JOAN
GALLOWAY, BONNIE
GARNETT, ROBERT
GAVIN, BARBARA
GIBBS, EDITH

GIBSON, JEANNE R.
GILBERT, JANE
GIOVANINI, IRENE
GLEASON, MARJORIE
GOAN, BILL

GODTLAND, ANN
GUSTAFSON, BLAINE
HAGLUND, ELIZABETH
HAHN, GILBERT
HALEY, MARY

HALLESY, DUANE
HAMMERSTROM, ELAINE
HANSEN, JOHN
HAWKINS, WILLIAM
HAYS, PEGGY

HEIDE, GEORGE
HIBARGER, SHIRLEY
HINES, EDWARD J.
HOFFMAN, GEORGE
HORROM, SUE

HOYT, LOIS
HUGHES, ALICE
JEFFERSON, THEODORE
JOHNSON, ALICE
JOHNSON, ROBERT A.

JOSEN, HARRY
KANE, ELIZABETH
KASKY, MARJORIE
KENNEALLY, THOMAS
KING, JOE

KNESAL, DOROTHY
KODOLEN, MYRNA
KROM, BARBARA
KROMAN, KAYE
LANSTON, PHILIP

LEE, EDWIN
LILLEGARD, ROBERT
LIQUIN, ROBERT
LORELL, WILLIAM
LUNDAY, PHIL

LYONS, JAMES
MANSBRIDGE, JOYCE
MANSBRIDGE, WALTER
McCAFFERTY, BETTY JEAN
MCOY, LAVERNE

McKEE, CLARK
McLAUGHLIN, DOROTHY
MECKLENBURG, WILLARD
MILLER, CLARENCE
MILLER, GLADYS



Sophomores



MILLER, ROBERT
MITCHELL, RUBY
MONSON, EVELYN
MOORE, DEAN
MORRIS, ELAINE

MORRIS, RUTH ADAIRE
MOTT, HELEN
MURFITT, NINA
MURPHY, GLORIA
McHANEY, PHYLLIS

MYSEE, MARIE
NELSON, BURTON
NEUMANN, ERNEST
OLESEN, BETTE MAE
OLIVER, JANE

O'NEILL, JAMES
PENWELL, NORMAN
PERGANDE, JEAN
PETERSON, HERMAN
PETERSON, JEANNE

POETTER, RUTH
POIRIER, PAUL
POOR, BOB
POTT, MARJORIE
PRICE, THELMA JEAN

RAGEN, MARY AGNES
REARDON, ESTHER
RHOADS, HELEN
ROBERTS, MARJORIE
ROBERTS, PATRICIA

ROBERTS, PETER
ROBINSON, JEAN
ROTH, RICHARD
RONNING, MAGNAR
RUSSELL, JOYCE

RUZICKA, GEORGE
RYDER, RUTH
SALO, SHIRLEY
SAMPSON, GLORIA
SANDILAND, LLOYD

SCHLEPP, HOWARD
SCHRUPP, DANA
SCHURCH, DONALD
SEEBART, CAROL
SETTLE, MARTIN

SHAW, ARTHUR
SHEARER, KENNETH
SHERROW, ROGER
SHERWOOD, FREDERICK
SMALL, BARBARA

SMITH, LYLAS
SMITH, MARILYN
SNYDER, SHIRLEY
STAMY, JUNE
STAPLETON, ARTHUR

STAUDENMEYER, MARJORIE
STEFANIC, ELVIRA
STENMARK, THELMA
STENSON, NANCY
STENTZ, JANET

STEPHENSON, JEAN
STOREY, MARJORIE
STOVALL, JAY
STRICKFADEN, WILLIAM
SUGIMOTO, ALICE

SWANSON, JEAN
SWENSON, DEAN
SWINGLE, FRED
TAIT, MARY
TALCOTT, JIM

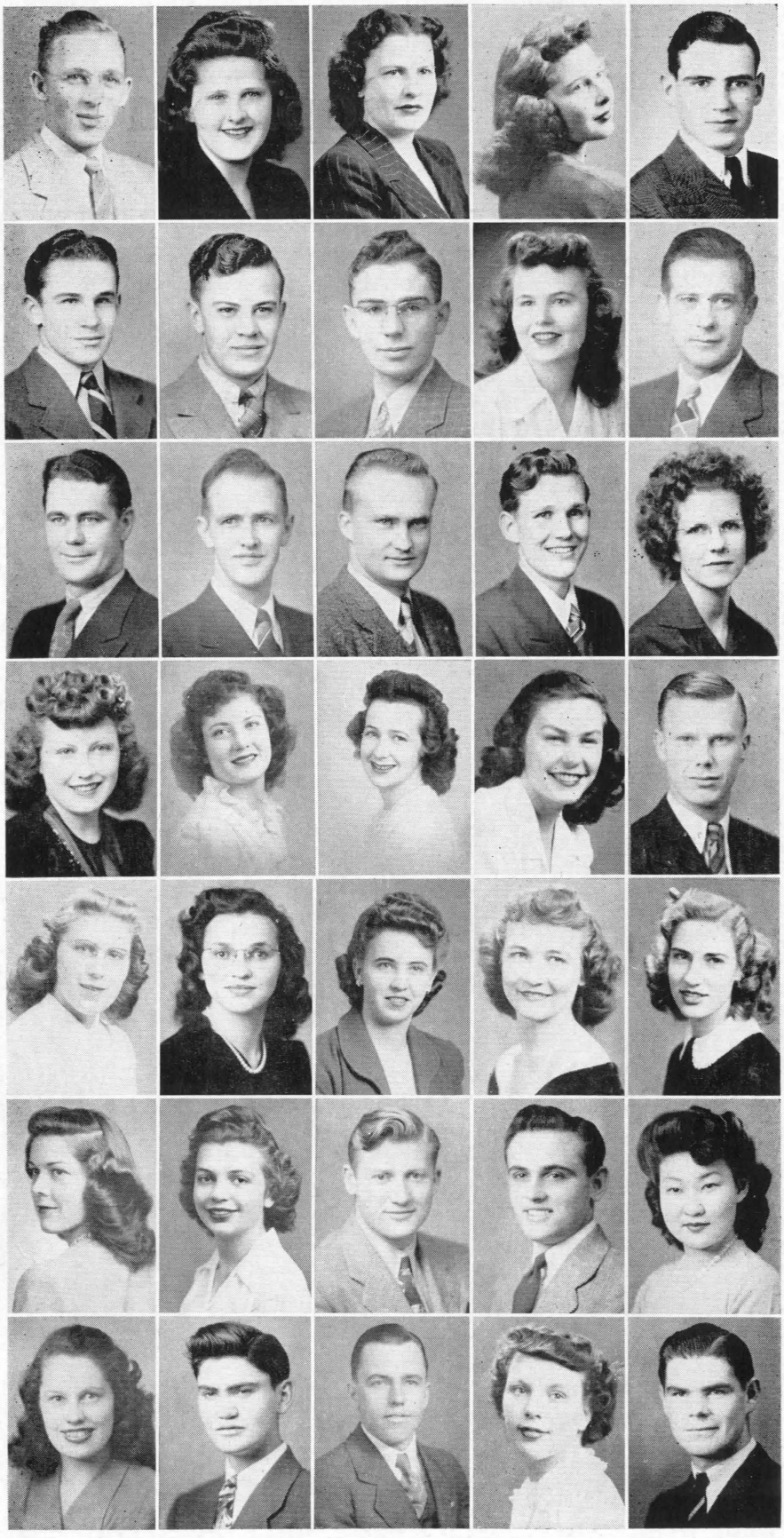

Sophomores

Sophomores



THOMPSON, HAROLD
TRETHEWAY, RUBY
TURLEY, LOUISE
TURNER, MRS. M. I.
ULLMAN, LAVONNE

VAGG, DOUGLAS
VAN HORN, WILLIAM
VANVIG, LESTER
VAUGHAN, ODETTE
VERVOORT, LARRY

WALKER, BETTY JANE
WALSTAD, VIOLA
WALTON, HELEN
WALTON, VIRGINIA
WEINRICH, ALVA

WEIR, HELEN
WERNER, VINCENT
WHITE, DOROTHY
WIEGLANDA, MARJORIE
WILLIAMSON, HUGH

WILSON, JEAN
WOHLGENANT, JOAN
WOLF, HELEN
WOOD, BERNICE
WYATT, WILLIAM

STENTZ, JANET
YOUNG, BEULAH
ZEZULA, WILBUR
LERWILL, GWENDOLYN

Freshmen



SULLIVAN COLEMAN PARSONS LYONS

It was a peppy and enthusiastic Freshman Class which wore the green caps and used the side door to Montana Hall this year. They are the people who obey the rules, but they have big things to strive for with four years of college still ahead of them.

Even sophisticated upperclassmen became engrossed in the spirited campaign which landed Mark Sullivan the job of Freshman Class President. Pamphlets everywhere, signs on the sidewalks, a noisy, decorated auto parade, and an airplane dropping pamphlets as classes let out were all part of the election. Other officers are Bob Lyons, vice-president; Rosalie Coleman, secretary; and Adena Parsons, treasurer.



TOP ROW—Al Vincent Aakus, Ralph Aaker, Marilou Adamson, Marilyn Alling, John Anderson, Margaret Anderson, Ruth Anderson, Lars Angvick.

SECOND ROW—Shirley Ashby, Mary Baarson, James Barfknecht, Dorothy Krulutz Barker, John Bartells, John Bartlett, Rachael Batch, Martin Bates.

THIRD ROW—Eva Jean Batey, Betty Lee Bath, Judy Belshaw, John Bequette, Alyce Bevans, Robert Bickford, Barbara Birkeland, Robert Blenkner.

FOURTH ROW—Linda Bliler, Alberta Bohn, Ruth Boller, Carol Bolmier, Blaine Boothe, Orson Boyce, William Boyce, Joyce Boyington.

Freshmen

Freshmen

TOP ROW—Helen Boylan, Robert Brewer, William Brolin, Kenneth Brown, Felix Budd, Elsie Carr Bundy, Barbara Bunnell, Wilson Burley.

SECOND ROW—Russell Bush, Betty Cade, Constance Campbell, Shirley Campbell, Mary Carey, Lois Cass, Georgia Chemodurow, Robert Chenkovich.

THIRD ROW—Elroy Cigliam, Barbara Clark, Clair Clark, Hallie June Cles, Norma Cloke, Mark Cochrill, Betty Jo Cole, Rosalie Coleman.

FOURTH ROW—Norah Connelley, Bob Cooke, Eugene Coombs, Scott Cooper, Darrell Coover, Robert Cornish, Dorothy Corrigan, Helen Cowger.

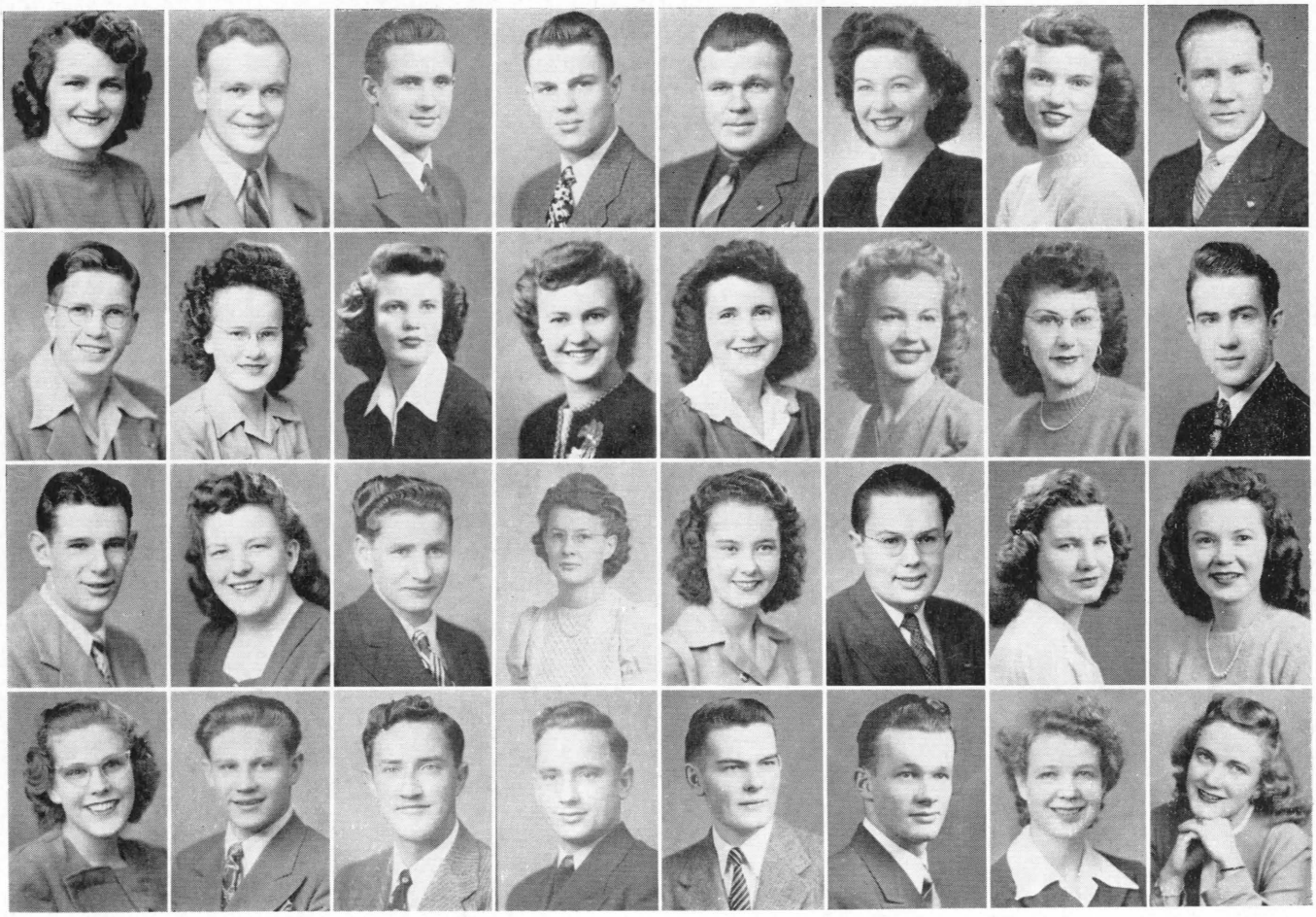



TOP ROW—Ernestine Cox, Beverly Ann Crone, Margaret Cruttenden, Elmer Dahlberg, LeRoy Davey, Patricia Davidson, Candace Davis, Hubert Davis.

SECOND ROW—Robert Davis, Roberta Davis, Leonard Decoo, Betty DeKay, Betty Jo DePuy, Jerry Ditto, Dorothea Mae Doll, Margaret Dorsett.

THIRD ROW—Wilbur Dow, Marion Driscoll, Douglas Drysdale, Walter Eagle, Lorraine Eaton, Allen Eby, Betty Lou Eck, Edward Eck.

FOURTH ROW—Mildred Ehlenburg, Edward Ellis, Sidney Engstrom, Alice Erb, Gene Ernest, Viola Evans, Floyd Evens, Richard Farrand.

Freshmen

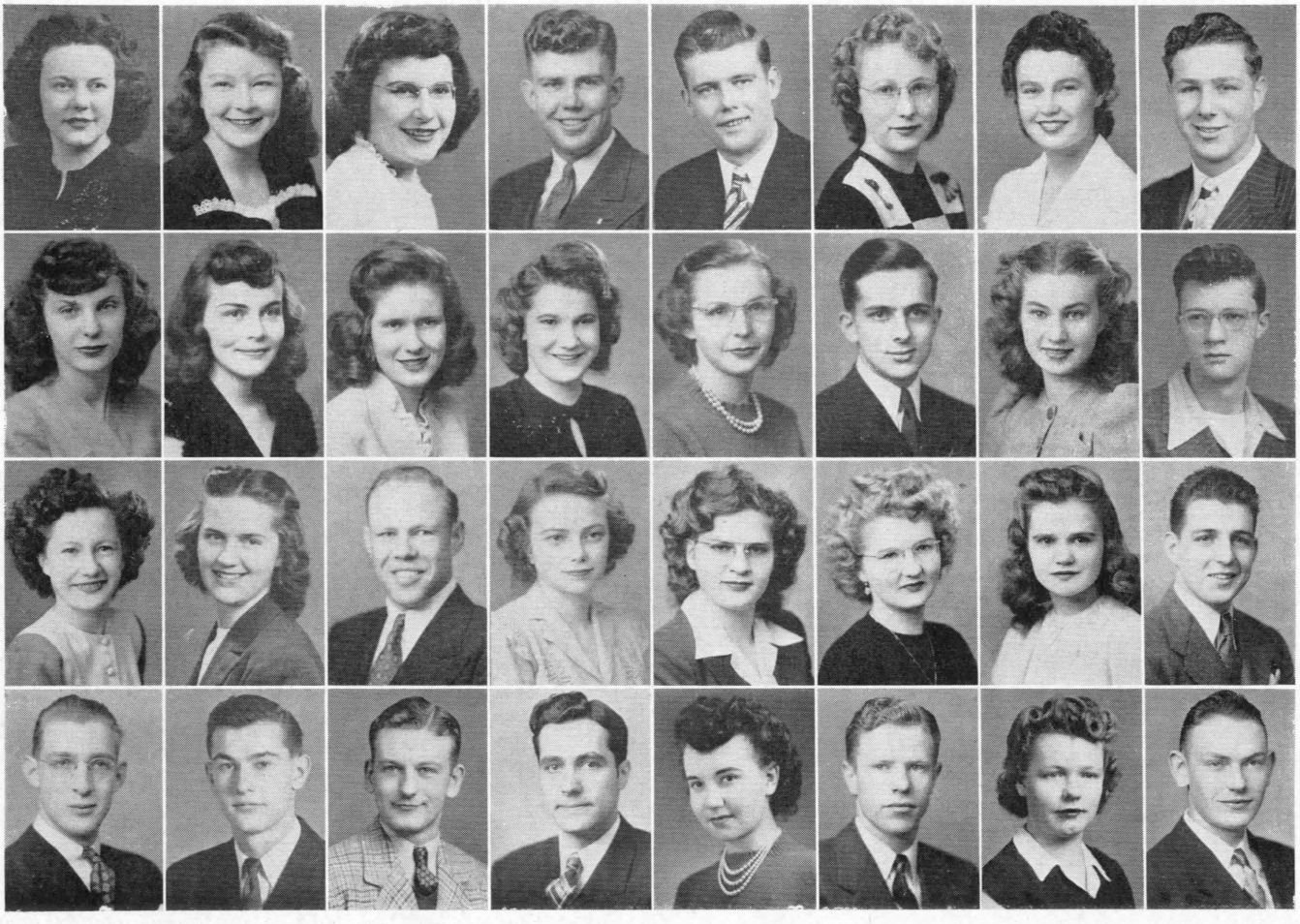

TOP ROW—Myrna Farrell, Beverly Farrington, Eleanor Anne Finch, Robert Finke, Frank Fishback, Phyllis Flanagan, Sara Jane Forgy, Jerry Franklin.

SECOND ROW—Dorothy Frankovich, Grace Franzen, Jeane Irma Fraser, Jean Freeser, Barbara Frey, Raymond Froelich, Betty Lou Gagner, Jack Gaines.

THIRD ROW—Loid Galt, Patricia Galt, Edward Garnett, Dorothy Garrard, Betty George, Marian Geurkink, Gloria Gideon, Davis W. Giroux.

FOURTH ROW—Dick Giroux, James Good, William Gould, Thomas Gountanis, Mary Lou Graham, Richard Gronberg, Colleen Guffey, Leonard Gustafson.

Freshmen

Freshmen

TOP ROW—Raymond Gustafson, Ralph Hales, Howard Hammer, Norman Hanson, Beverly Harrison, Evelyn Harrison, Donald Hauck, Ethel Haymond.

SECOND ROW—Vivian Heald, Kenneth Heen, Benny Heidel, Lester Hektner, Wayne Herrin, Walene Hockett, Betty Hoffman, Robert Hoffman.

THIRD ROW—Cal Hoiland, Delroy Hollern, Donna Holm, Mary Horan, James Hoskins, Jane Howell, Nellie Hubbard, Herman Huisenga.

FOURT ROW—Nancy Hull, Kenneth Humphries, Theodore Hunter, John Hurst, Don Hurwitz, Merle Irvine, Robert Itah, Bunny Jackson.

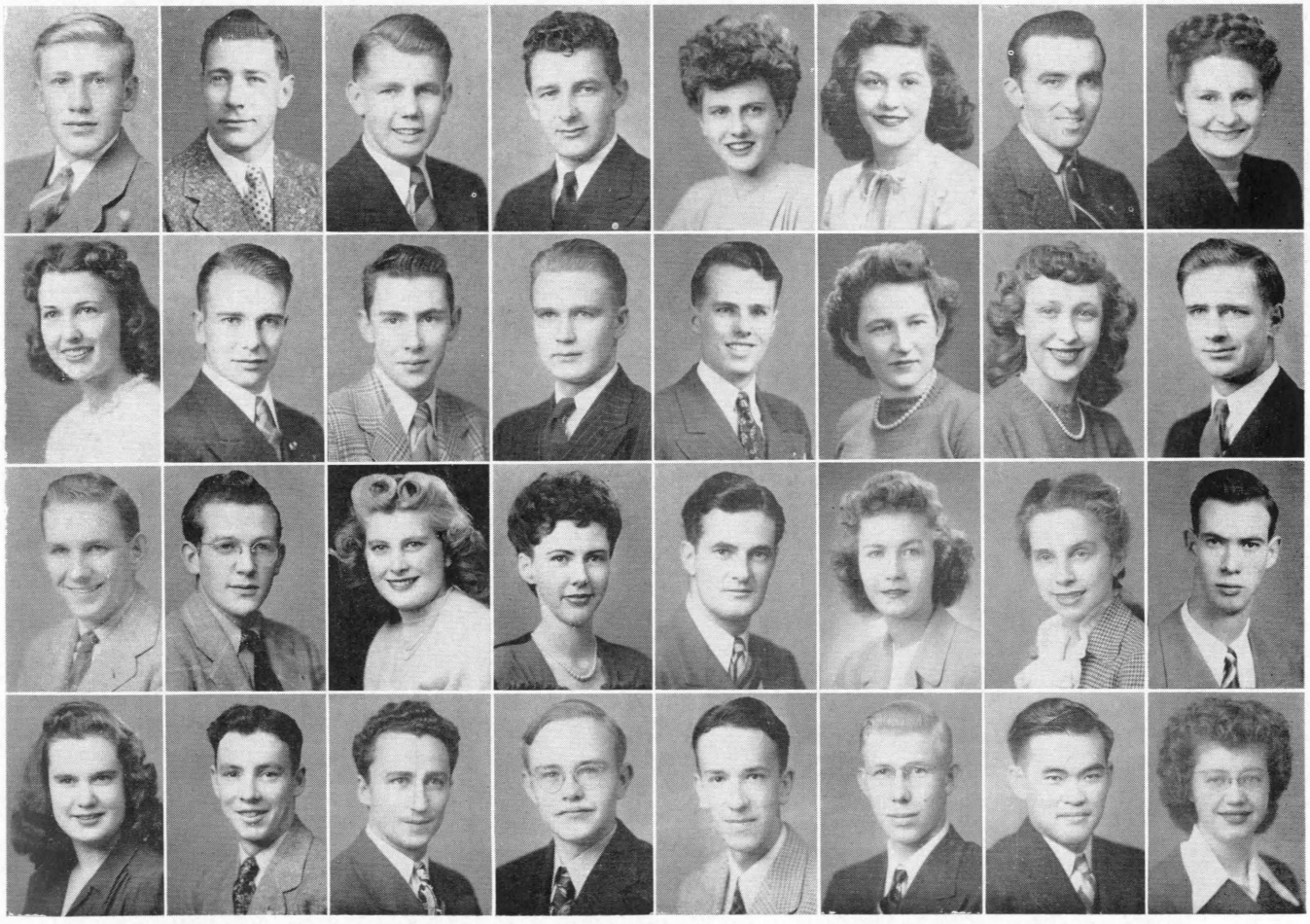

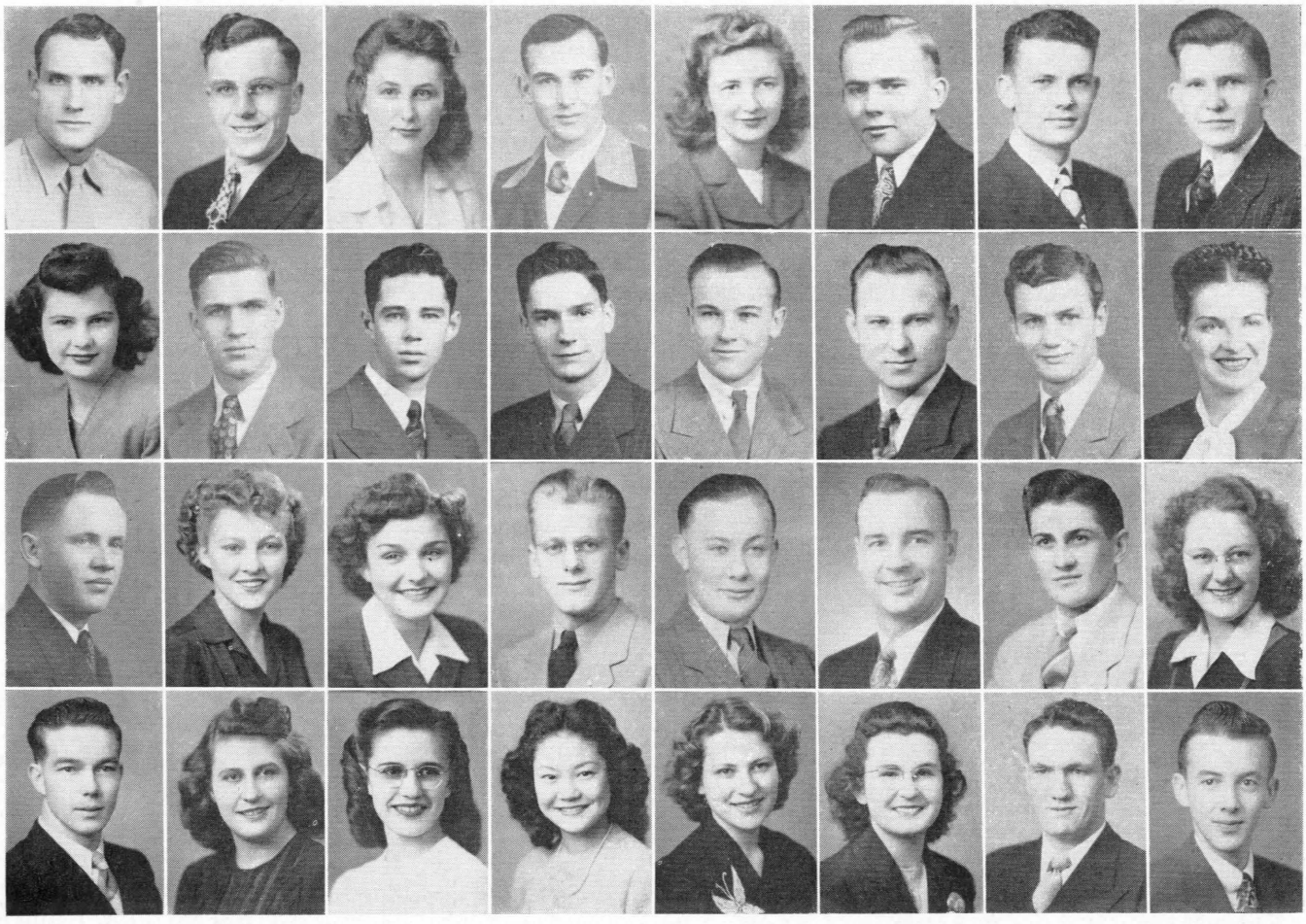

TOP ROW—Lawrence James, John Jeakins, Patricia Jelinek, Floyd Jenni, Lois Jensen, Hubert Johnson, Earl Johnson, Hans Johnson.

SECOND ROW—Julia Johnson, Robert C. Johnson, Robert Johnston, David Johdrow, Franklin Jones, George Kafka, Andrew Kalafatic, Helen Kanta.

THIRD ROW—Vernon Keller, Shirley Kelly, Wilma Kennedy, Gordan Kiefer, James Kiefer, Henry Kilpatrick, Wallace King, Wilma King.

FOURTH ROW—Lester Klatt, Jean Knutson, Florence Koenig, Mickey Koga, Garnet Kotkin, Grace Kurtz, Bob Labrie, Harold Lammers.

Freshmen

Freshmen

TOP ROW—Beryl Lane, Audrey Langel, Billie Lansing, Robert Larson, Renetta Lawrence, Edward Lea, Donna Lefdahl, Robert Lettinga.

SECOND ROW—Edward Lien, Leonard Lindgren, Jean Lloyd, Jesse Long, Joan Loveless, Robert Lund, Ann Lunday, Robert Lyons.

THIRD ROW—Taylor Marsh, Marian Martin, Donna Mason, Ina Jean McAlear, Clifford McBratney, Jack McBride, Daryl McClanahan, Helen McCullough.

FOURTH ROW—William McDonough, Russell McDonough, Phyllis McHaney, Thomas McKee, Betty Don McMillan, James Maechom, Thelmer Midby, Doreen Miller.

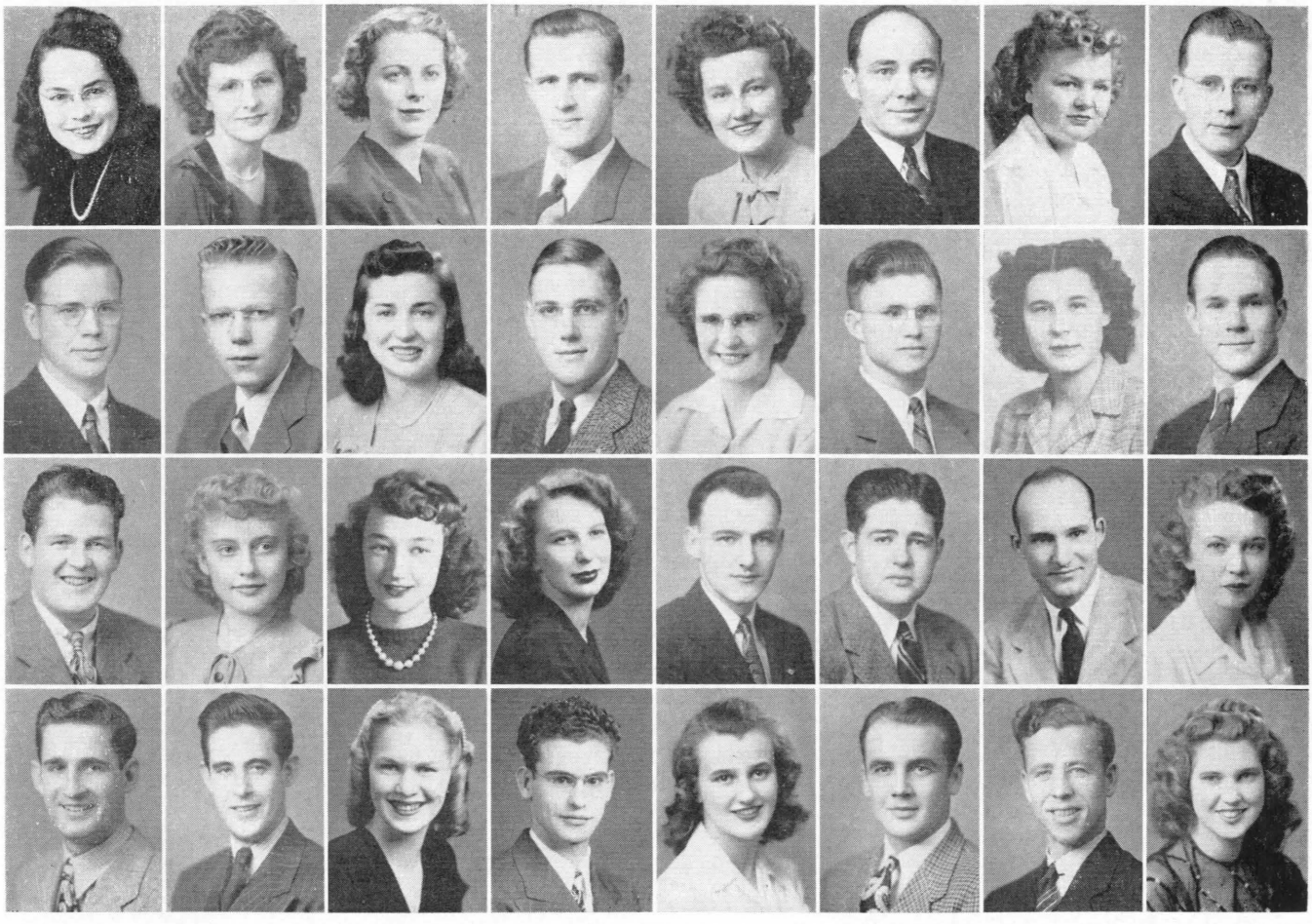

Freshmen

TOP ROW—Muriel Miller, Phyllis Miller, Jo Ann Moecker, Corrine Moger, Leila Moniger, Georgia Mooney, Diana Moore, Mary Sue Moore.

SECOND ROW—John Moorhead, Jeannie Moran, Douglas Morrison, Richard Morrison, Maynard Myers, Robert Myers, Beverly Needham, Morris Nelson.

THIRD ROW—Annabelle Nesbit, Grace Nissen, Raymond Nordquist, Dean Nylin, Boon Ochitani, Alice Olds, Leslie Otness, Eva Owen.

FOURTH ROW—Helen Paddock, Paul Paddock, Ken Parsons, Mary Lou Pasha, Dean Pass, Donald Passmore, Robert Paulsen, James Payne.

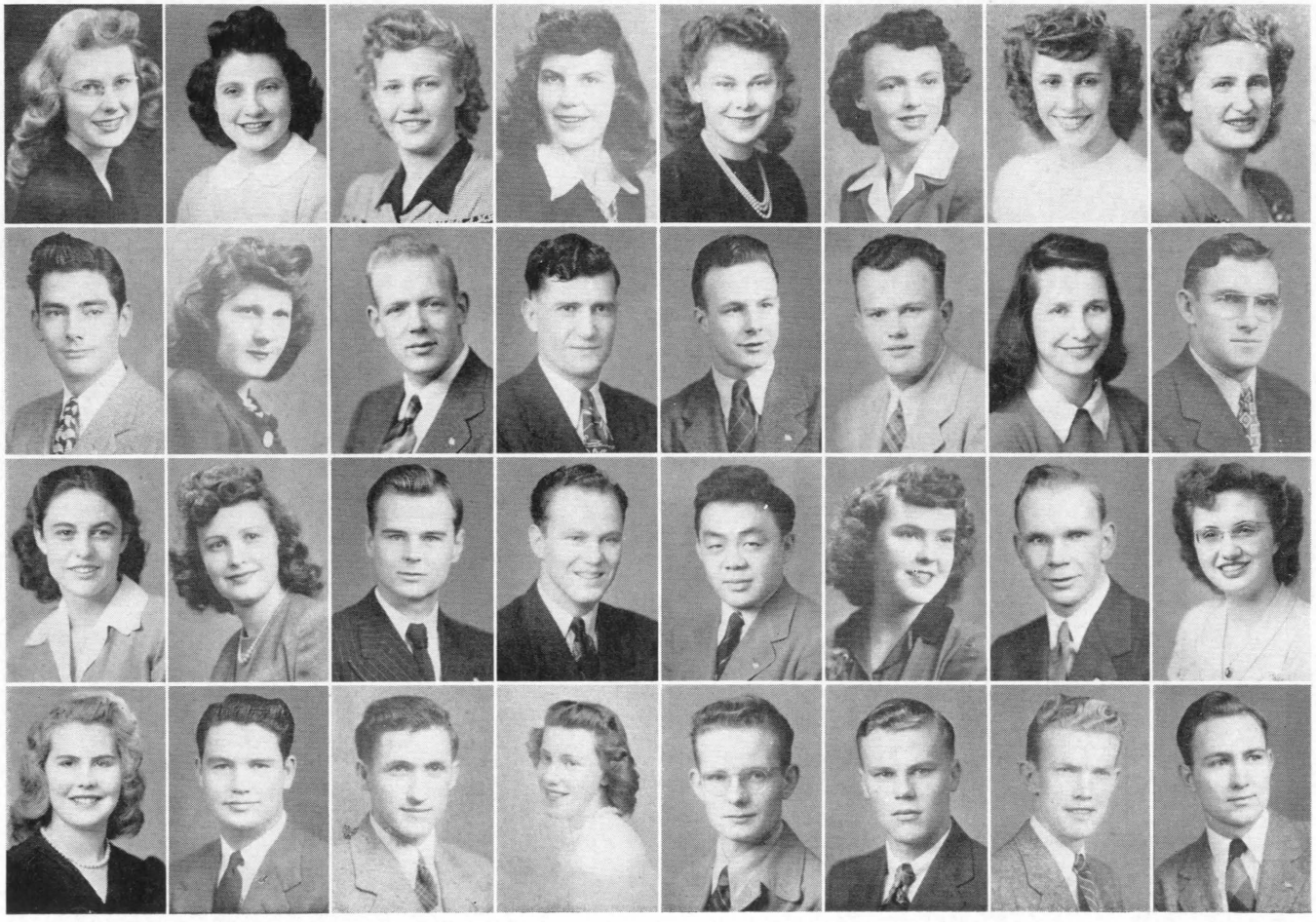

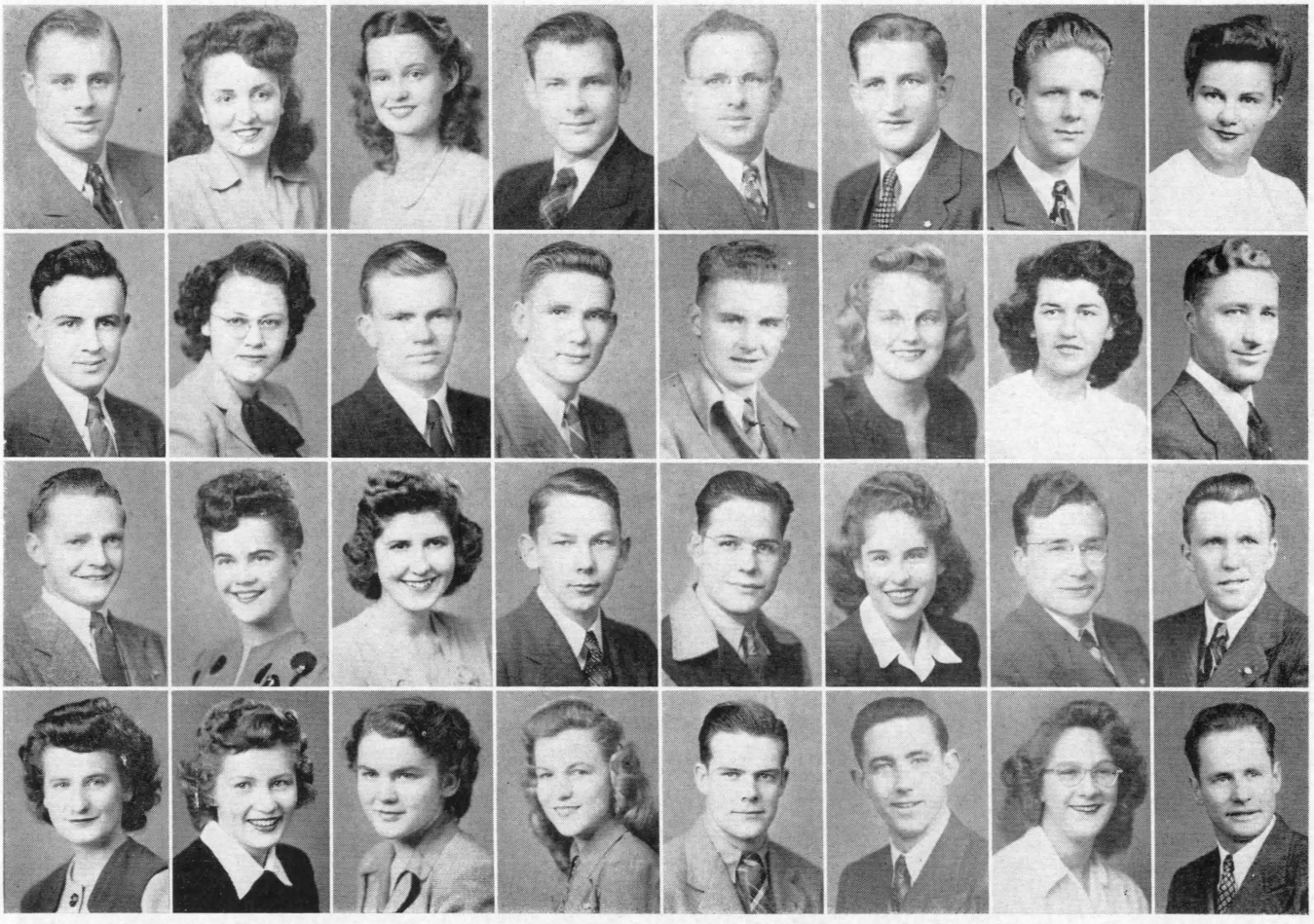

TOP ROW—Lawrence Pederson, Anne Peckovich, Eileen Penland, Edward Peterson, Alfred Pontet, William Purvis, Merle Quenemoen, Ann Ragen.

SECOND ROW—Robert Reed, Ruth Reed, Wallace Rehberg, John Reichel, John Reuss, Vera Rhoads, Eula Ring, Samuel Ritter.

THIRD ROW—Jack Robinson, Meridith Robinson, Doris Rogers, Richard Rohde, Charles Ronning, Trilby Roser, Donald Ross, James Ross.

FOURTH ROW—Mary Ross, Bertha Roth, Marie Rowe, Emma Rudolph, Robert Ryan, Thomas Ryan, Mary Ryffel, Wilfred Sanderson.

Freshmen

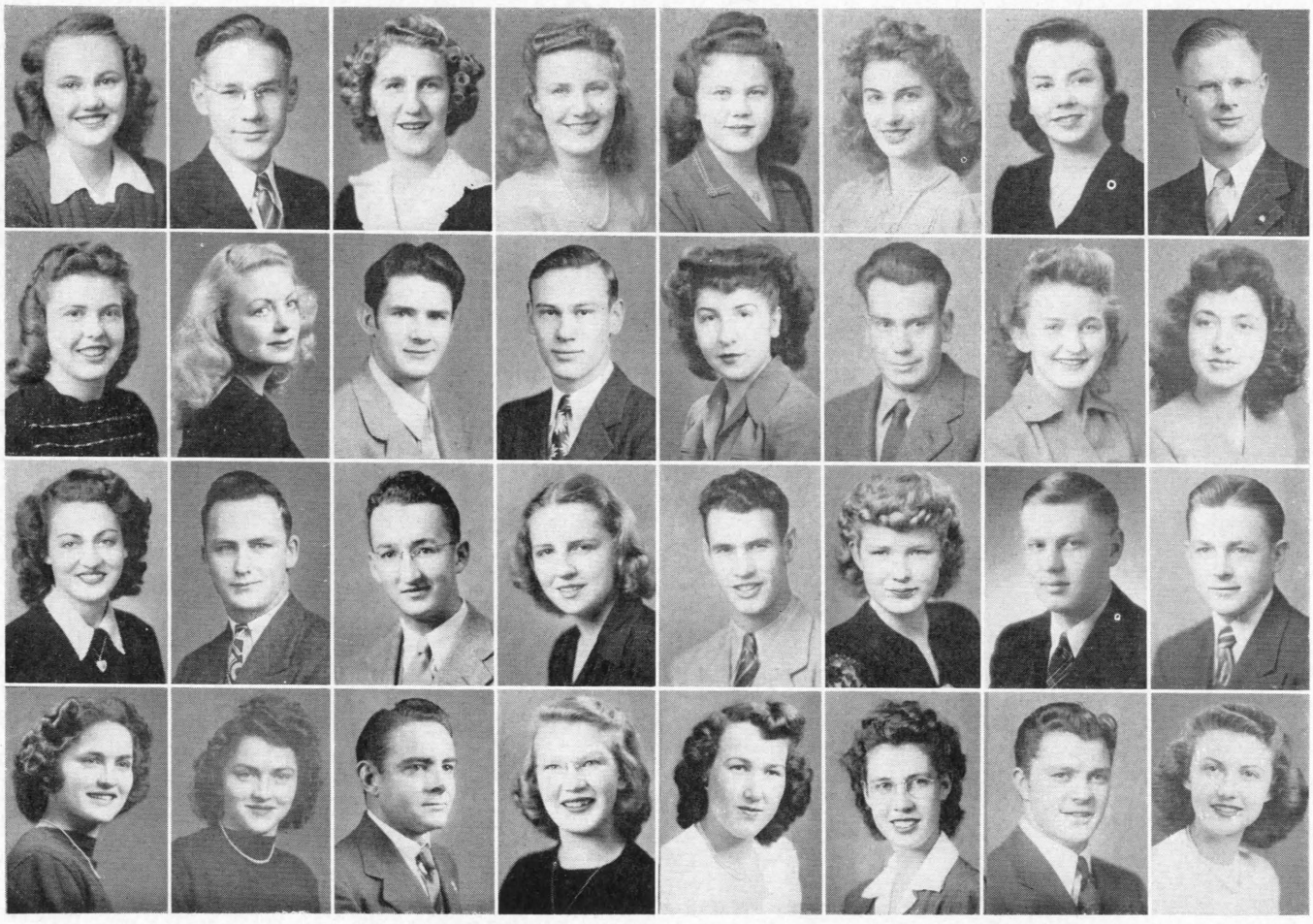

TOP ROW—Faye Sandvig, James Sargent, Marjorie Sargent, Lorelei Schaffler, Mary Scheeler, Carol Ann Scherrer, Frances Schellhorn, Ralph Schmiedeskamp.

SECOND ROW—Dorris Seel, Betty Lou Seidensticker, Lowell Seidensticker, Frank Servoss, Jeanette Shaffer, Ralph Shelton, Freya Sheppard, Joyce Shipton.

THIRD ROW—Patricia Shrewsbury, Edward Sikora, Orlo Silvey, Barbara Simpson, Robert Siverts, Juanita Slayton, Russell Smiley, Lyle Smith.

FOURTH ROW—Mary Smith, Sara Smith, Harold Smith, Linda Lee Smith, Billie Sorenson, Louise Spencer, John Spindler, Clair Stamm.

Freshmen

Freshmen

TOP ROW—Walter Stanton, Beverly Stearns, Douglas Stearns, Leeroy Stein, Donald Stephens, Stuart Stone, Robert Storey, Martha Story.

SECOND ROW—Doyle Strandlund, Jean Stratton, Joanne Stripp, Rachel Strobel, William Strom, Mark Sullivan, Lila Swan, Marion Swanson.

THIRD ROW—Weldon Swanson, Floyd Swenson, Hans Sylling, James Talcott, Frances Thomas, John Thompson, Otto Maurice Thompson, Phyllis Todd.

FOURTH ROW—Ruth Tonkinson, William Tooke, Donald Torell, Thomas Tovey, Hans Trankle, Robert Tremper, Adolph Tronrud, Roy Tunby.

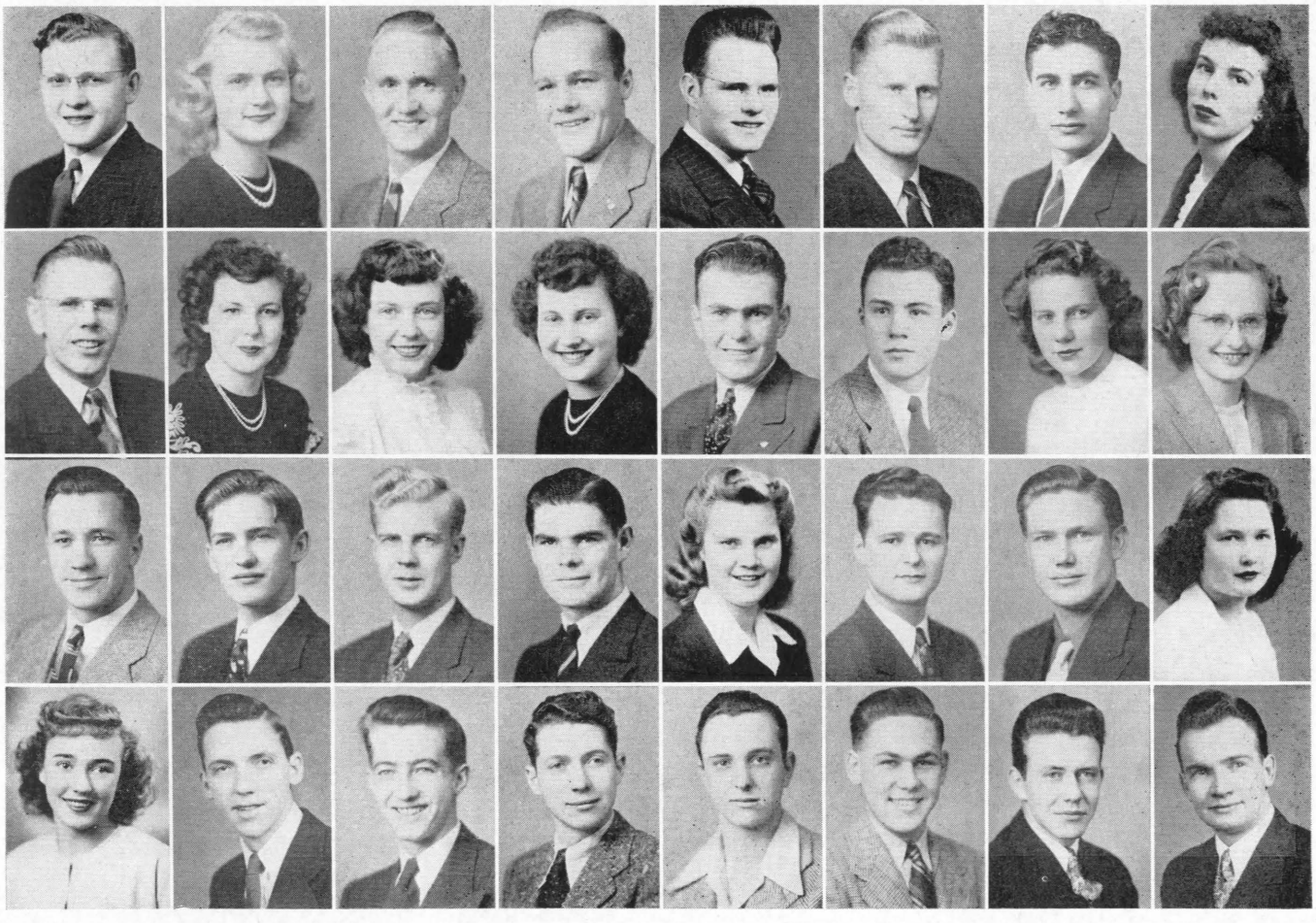

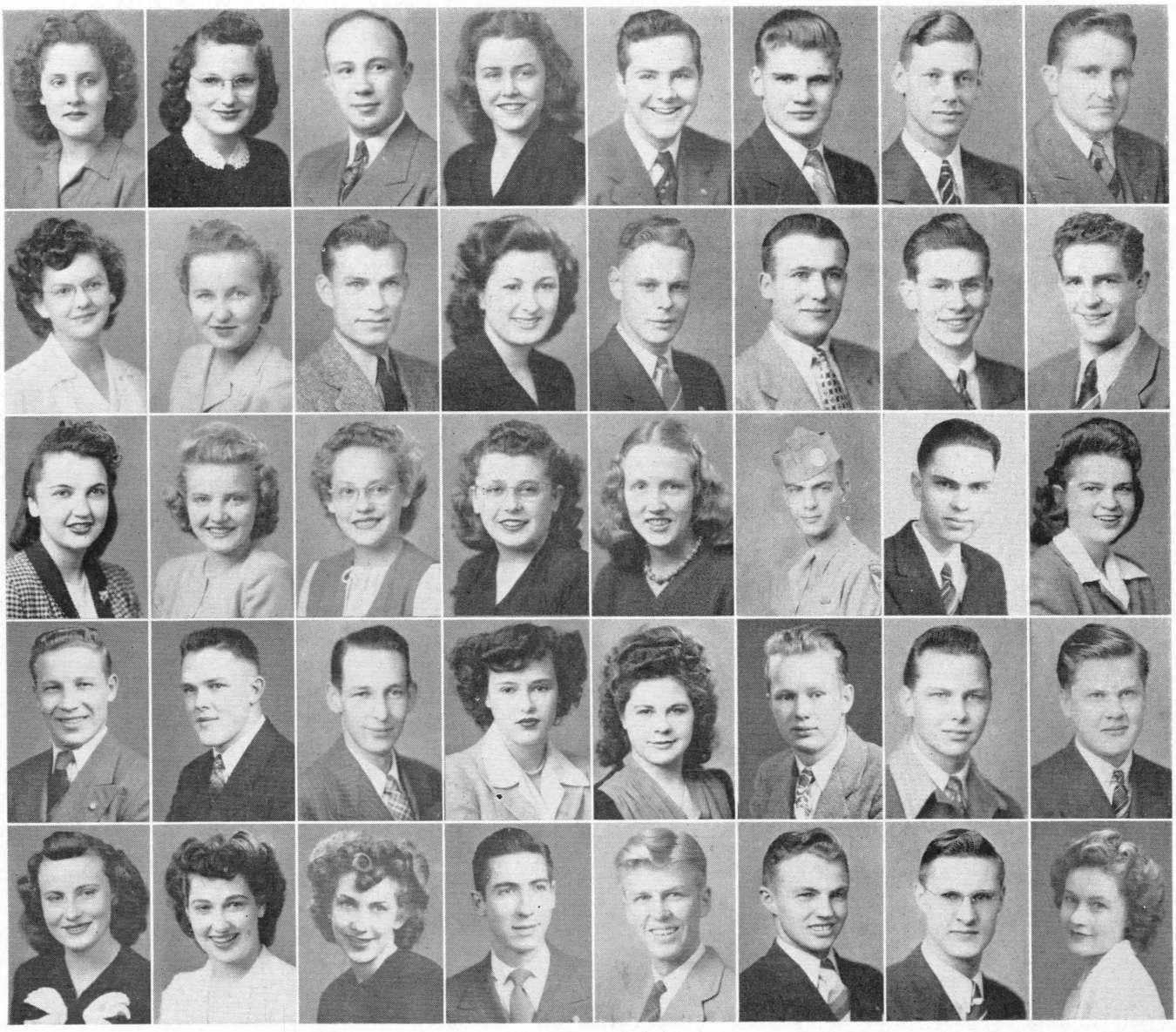

TOP ROW—Edythe Turley, Dora Turner, Charles Turner, Mary Tuttle, James Underwood, Ray Urbach, Robert Vallance, John Van Daveer.

SECOND ROW—Eloise Van Den Biessen, Sherry Van Haur, Lester Vanvig, Beverly Vatcher, Donald Voelker, Lester Vye, Taylor Waage, Jerome Martin Waldorf.

THIRD ROW—Kathleen Walker, Pauline Wambolt, Barbara Ward, Elizabeth Watson, Marion Watterbyrg, Gale Wegener, Robert Wegener, Audrey Wendel.

FOURTH ROW—Wilbur West, Jack Westphal, Bob Wheir, Jessie White, Zoe Wilkins, Jack Willis, Robert Willson, Ralph Wix.

FIFTH ROW—Dorothy Butler, Elaine Wolfe, Maurine Wolfe, William Woolard, Grant Woolley, Harold Yaeger, Delmar Zezula, Peggy Conrad.

Freshmen





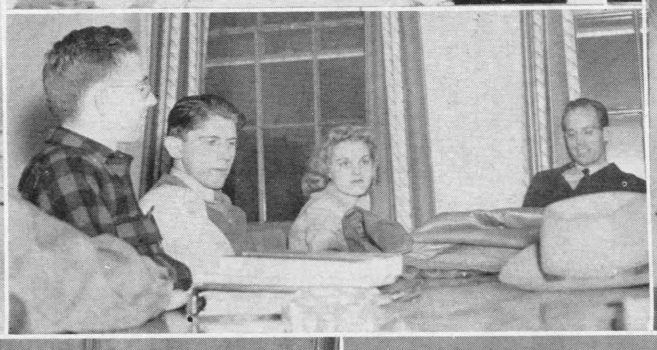






Younger days — Gale and friend . . . Freshman girls at the Spur banquet . . . Viola and Betty clear up after lunch . . . They're off to the game in Missoula . . . Part of the camera club . . . Marjorie entertains the freshman girls . . . Alumnae Billie comes back to join Mim for a cup of coffee . . . They could be doing homework . . . We also work in labs.

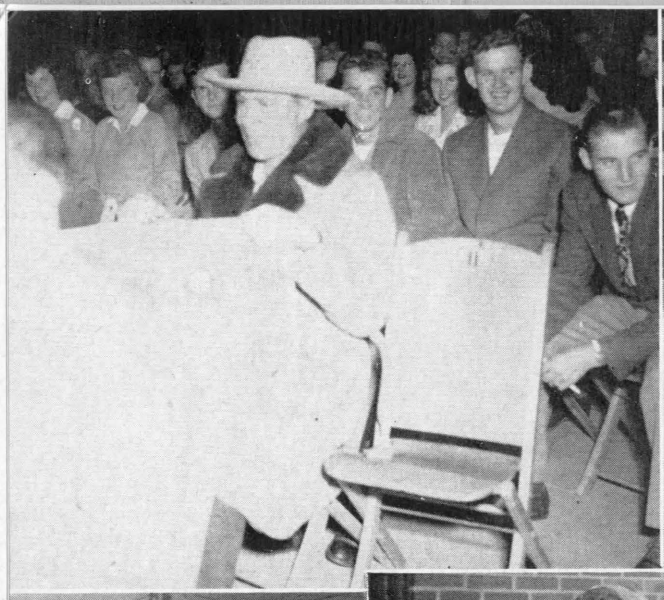

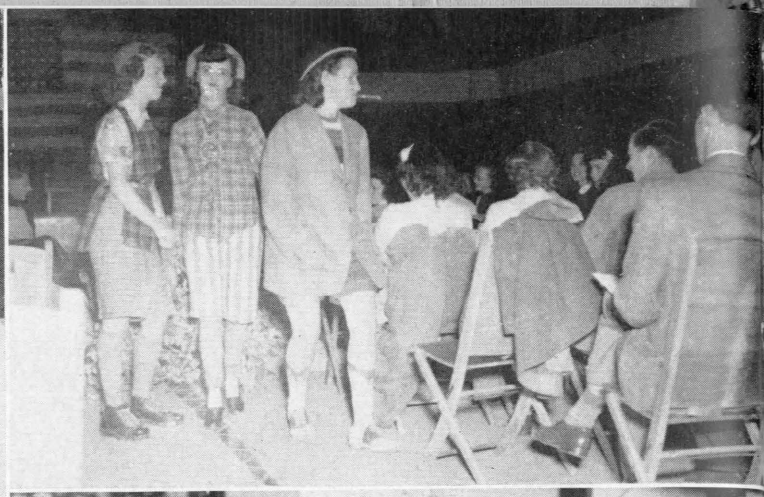



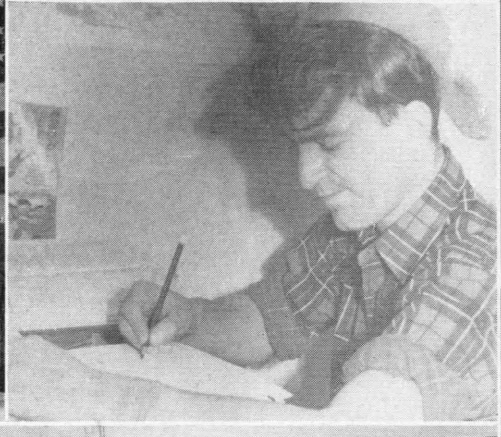



First assembly of the year — for Freshmen only . . . Harlan sings for the Freshmen . . . A few upperclassmen wandered in . . . Shorty receives special recognition . . . "Ricky" . . . Gootch as the typical college student . . . Dr. Fromberg in chemistry extension . . . Secretarial tea . . . Out of the army, more lines! — winter quarter registration.

Mrs. Krulatz issues a few receipts . . . Rose Clair, B. J., and Geermy—Mortar Board members relax . . . Intellectual reading material from the Bookstore . . . Taylor Marsh, W.S.S.F. Drive Chairman . . . Ann Mahan and Pat Chapman stroll in the Springtime . . . Good music, Bud? . . . Looks like a good party . . . Pinochle lab . . . Some people study too . . . Nora planning another big dinner . . . You guess!



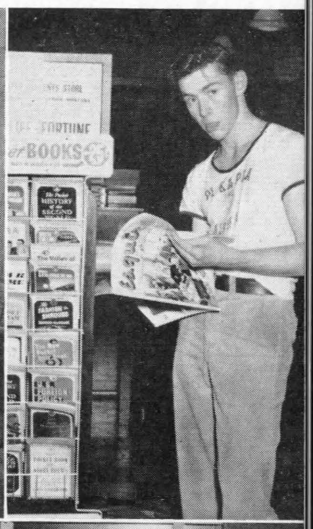




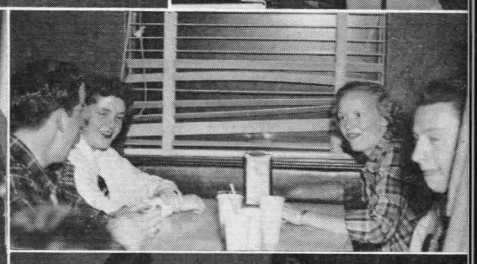





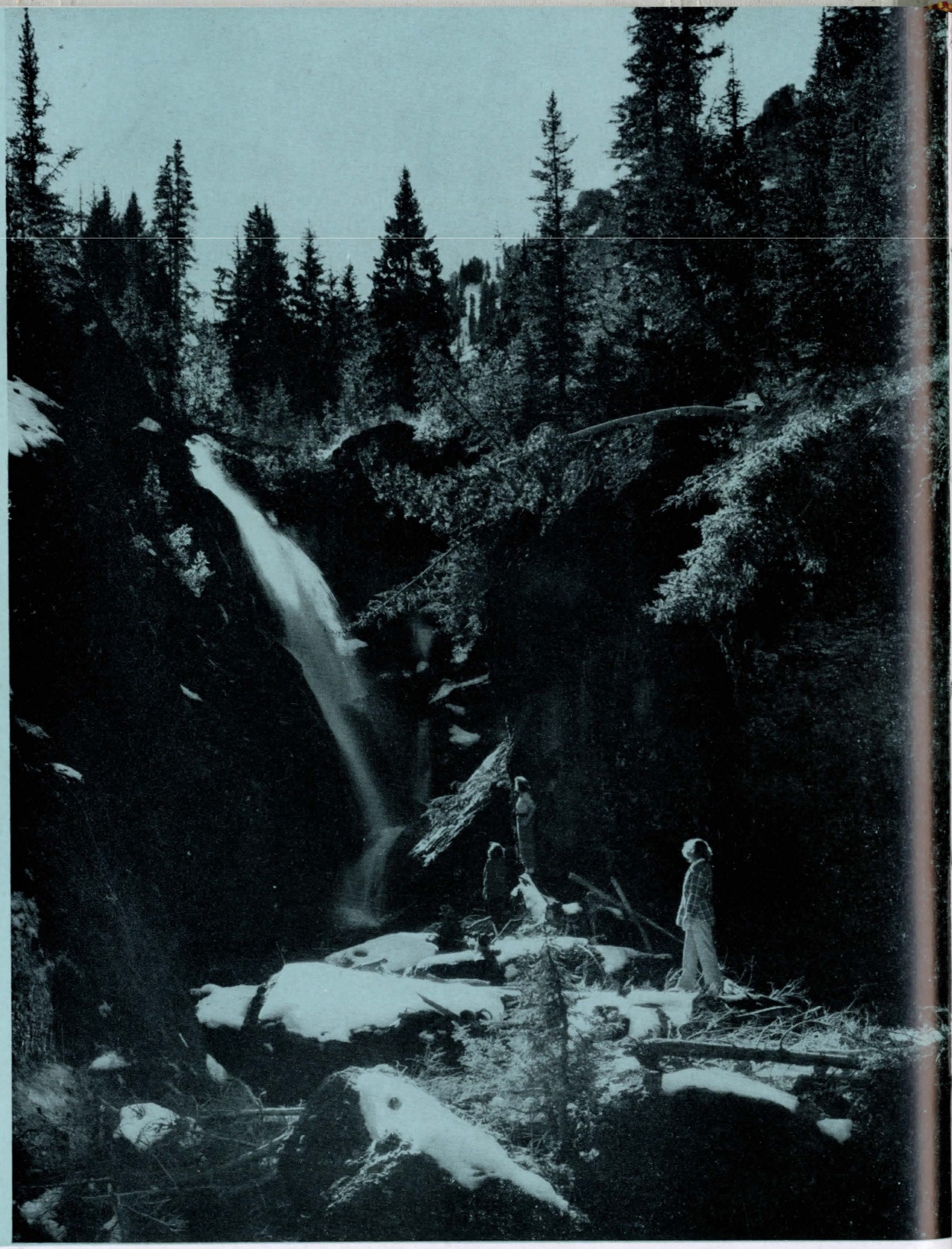

ACTIVITIES



R. O. T. C.

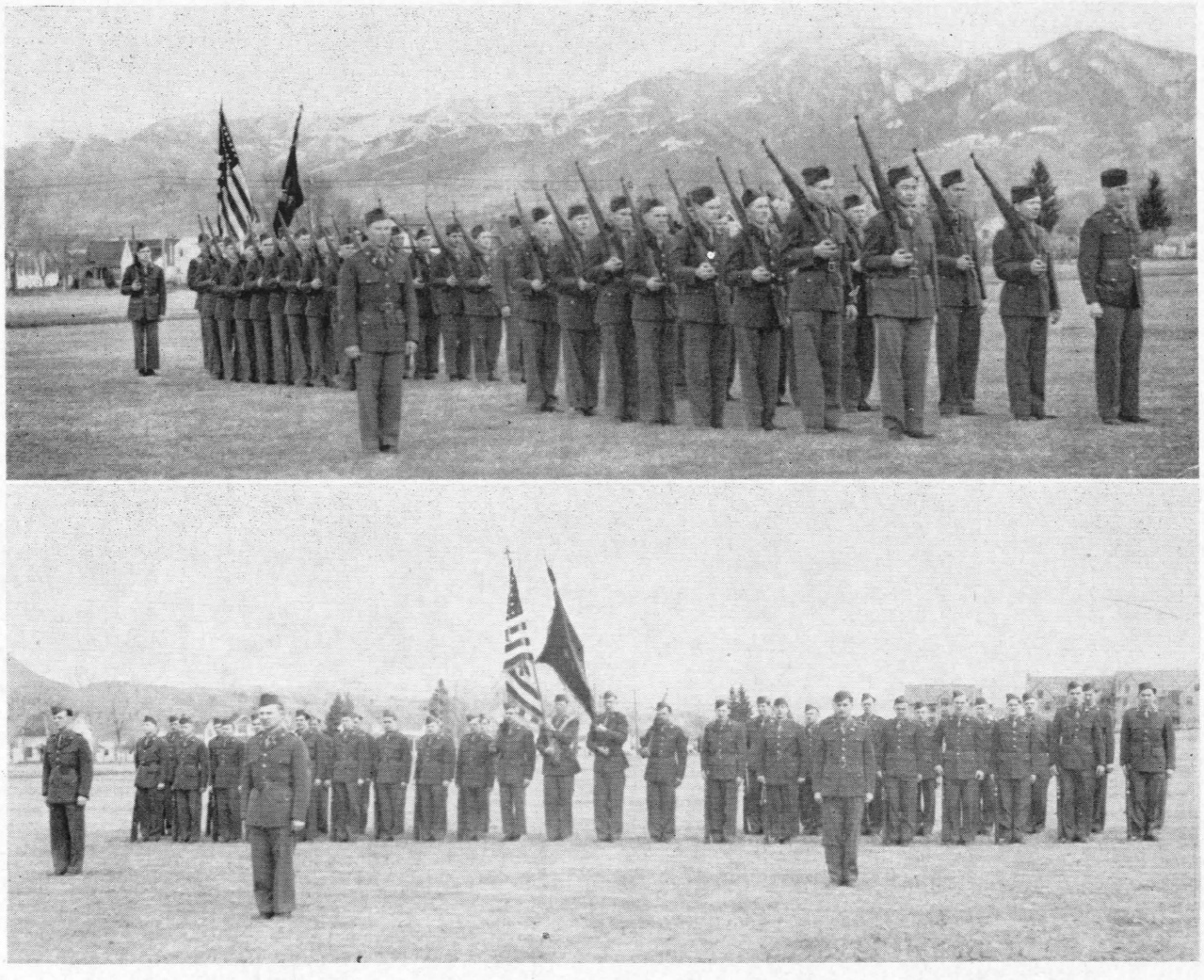

THE RESERVE OFFICERS TRAINING CORPS prepares college men as reserve officers. Upon completion of the two-year basic course and the two-year advanced course during which the student of military science and tactics has served as a cadet officer, he is commissioned a second lieutenant in the organized reserve. Major F. B. Herald, Commandant was aided by Staff Sgt. Farrington in the military science department.

FINE ARTS



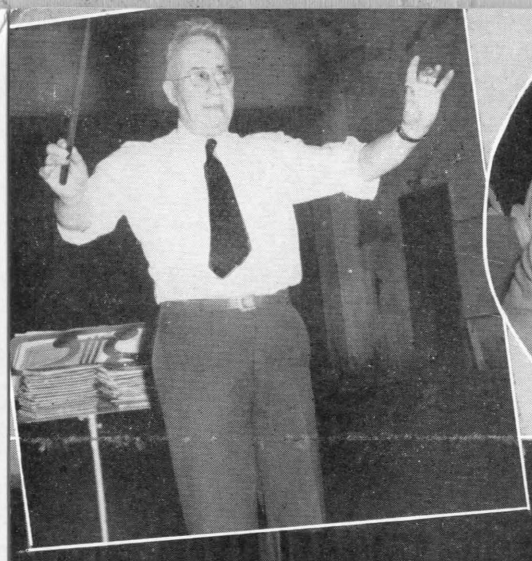









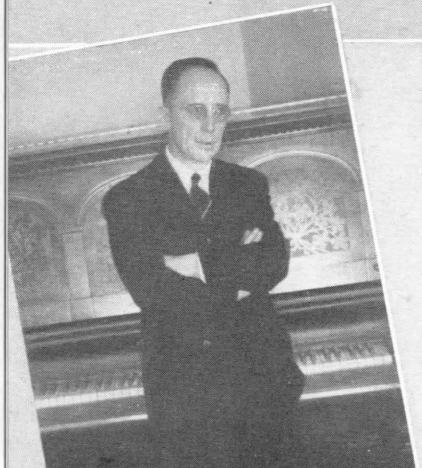





Band

The Bobcat Band, under the able direction of Lou Howard, is one of the best known organizations on the campus. Throughout the year, the Band is present at every athletic event and supports many more school activities at which it is asked to perform. When playing and marching in their blue and gold uniforms, the members present an inspiring sight.

Lou Howard . . . Practice session for the wind department . . . Part of the Band at a basketball game.

Orchestra & Chorus

Under the enthusiastic guidance of Mr. L. E. Opp, the orchestra and chorus presented several concerts during the school year, which were very well-received by students and townspeople. Mr. Opp is especially gifted in choosing programs that will be enjoyed by the audiences. The orchestra performs on numerous occasions including High School and Commencement weeks. Mr. Conrad Sandvig directed the popular all-men's chorus.

Professor L. E. Opp . . . Bruce Beatty performs on the kettle-drums . . . Jo Lampen, M.S.C.'s talented pianist.

Drama

The Romantic Age

The Romantic Age, "a comedy in the nth degree with good laughable fun," was presented in May 1945 under the direction of Garret L. Starmer. It was the story of what happened when an exceedingly romantic young girl, played by Gloria Sampson, actually met her knight of old, acted by Larry Cooper.

This play was a college-community experiment in which both students and townspeople were eligible for parts. Mrs. Kathlyn Dyer, English teacher at high school, was outstanding as Melisande's mother, a typical "Billie Burke." George Bryant, President of the Bozeman Junior Chamber of Commerce, did a humorous portrayal of the husband. Other members of the cast were Robert Height, the "solid" Englishman, Bonnie Galloway as Jane Bagot, Peg Rhoads, the maid, David Paisley as Ern, and Arlo Keene, local insurance man, as Mr. Susan.





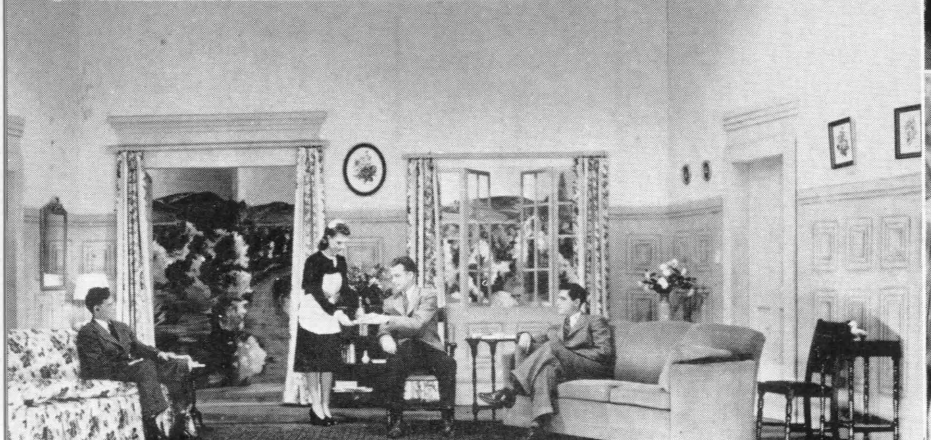





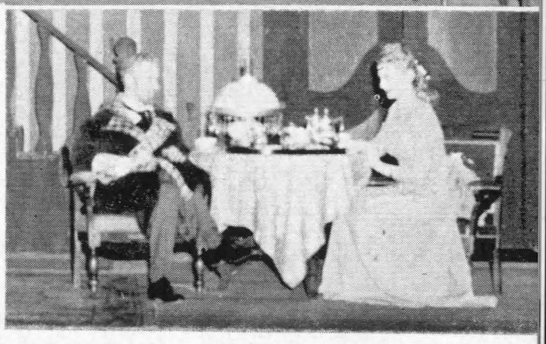

Angel Street

A psychological mystery melodrama, **Angel Street,** thrilled the audience, holding them in suspense until the final curtain fell for the winter quarter play. The plot concerns the efforts of Mr. Manningham to drive his wife insane and into the asylum in order to have free reign of the house so that he can look for the "Barlow Rubies" which are hidden there. Years ago he had murdered the owner of the house for the rubies, but had been unable to find them. His present plans seem to be working out until Sergeant Rough of Scotland Yard starts remembering and investigating.

Bunny Seidensticker had the lead and portrayed the emotions and fear of Mrs. Menningham exceptionally well. Edwin Lee capably held the part of the cold and rutheless Mr. Manningham, and Maurice Thompson brought life to the part of Sergeant Rough. A necessary lighter note was given to the play by the sparking performance of Gloria Sampson as the flirtacious little maid. Ann Aiken was the more stoic housekeeper.

Assemblies



Marvel gets "made-up" backstage at the Variety Shop sponsored by Alpha Psi Omega which was presented High School Week and later for the college students . . . Cheerleaders give their all at the Pep Assembly preceding the fall "M" Day . . . Coach Breeden gives his message to the students at the rally before a basketball game . . . The audience.

PUBLICATIONS

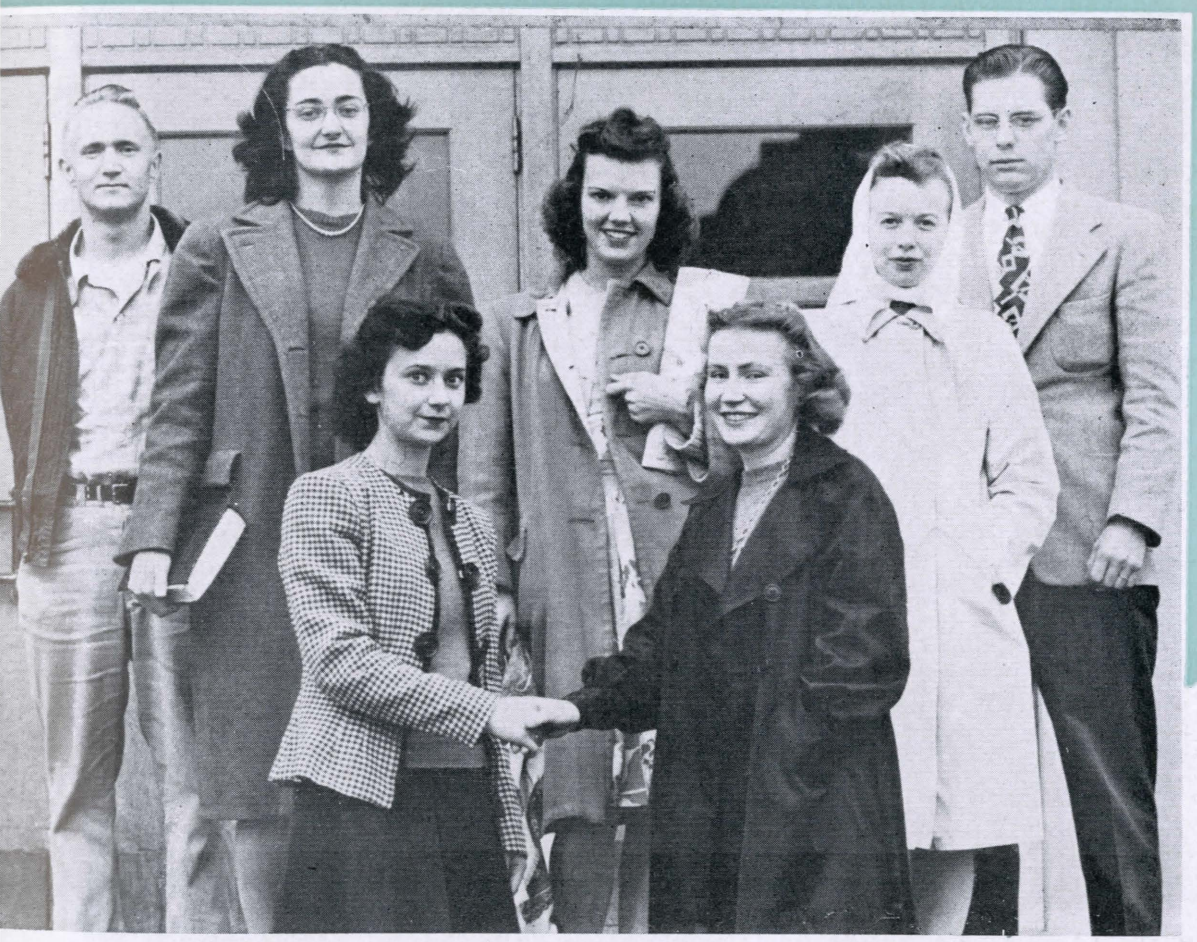



Montana

The Exponent's editor, ANN MAHAN, did a commendable job with the weekly paper, managing to use more pictures than formerly even though plagued by a lack of funds. Ann is a Home Ec major and member of Alpha Gamma Delta sorority.



HUB WHITE, Assistant Director of Publications, is the faculty advisor for the **Exponent.** It is his lot to counsel and caution throughout the year.

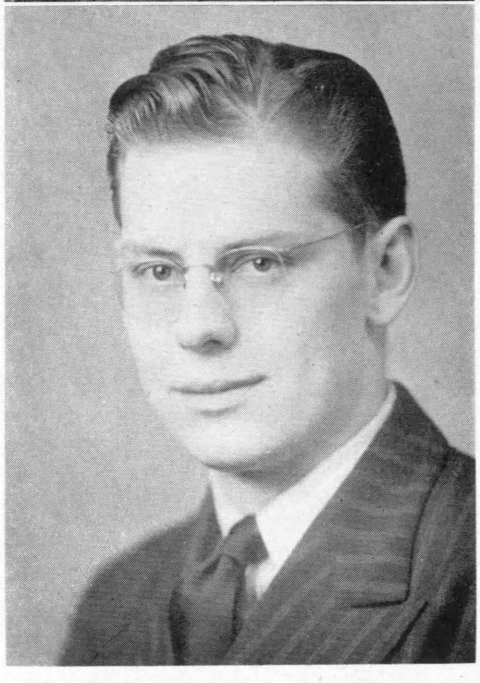

DEAN VAUGHN, proved himself a top-notch Business Manager who often brought in advertising enough to support an extra two pages for the paper. Dean is majoring in Agricultural Economics, and affiliated with Sigma Alpha Epsilon fraternity.

Exponent

Staff

ANN MAHAN ..... Editor-in-Chief
RUTH McDONALD ..... Managing Editor
NANCY AUSTIN ..... News Editor
PEG RHOADS ..... Society Editor

DEAN VAUGHAN ..... Business Manager
DARRELL COOVER ..... Sports Editor
DOUG STEARNS ..... Ass't. Sports Editor
BOB ANSPACH, RUTH DOBLER ..... Feature Editors

REPORTERS—Helen Buckhouse, Lois Jensen, Ruth Boller, Donna Mason, Marjorie Pott, Helen Wolf, Mary Baarson, Betty Kelly, Dorothy Jean Bruce, Joy Bowden, Marie Mysse, Frances Schellhorn, Kenny Braziel, Janice Christenson, Ann Jean Sockness, Shirley Cole, Agnes Root, Judy Belshaw, Eleanor Anne Finch, Carol Sherrer, Nancy Stenson, Barbara Beers, Alice Johnson, Lois Casey, Wally Eagle, Jeannette Stevens, Beverly Vatcher, Dorothy Callan, Linda Bliler, Edith Gibbs, Marvel Braziel, Catherine Vander Pas, Patty Davidson, Alice Johnson, Garnet Rose Kotkin, Nina Murfitt, Marjorie Sargent, Betty Jo DePuy, Sue Horrom, Petey Kane, Bill Strickfaden, Mary Lou Pasha, Sara Jane Forgey, Florence Koenig.

BUSINESS STAFF—Kenny Parsons Adena Parsons, Evelyn Harrison, Marilou Adamson, Loraine Eaton, Ruby Mitchell, Lois Cass, Beverly Harrison, Bunny Jackson, Phyllis Todd.

CIRCULATION STAFF—Pamp Oglesby, Jean Robinson, Joan Funk, Kitty Hancock, Ruth Woodruff, Esther Reardon, Gloria Sampson, Helen Boller, Betty Don McMillan.

ART STAFF—Neva Todd, Kay Hoffman.

PROOFREADING—Ruth Adaire Morris, Helenray Randall, Tod Haglund.





1946

Soaring high with super plans for the 1946 yearbook, Editor Patty Rend finally decided, after a winter of facing the cold facts of shortages including money, film, and paper, that "any landing you can walk away from is a good one." Patty is an Applied Science major and a member of Alpha Omicron Pi sorority.



Janice Gaines from Bozeman had the difficult task of taking over the job of Business Manager in the spring when the other students left school. Tying-up loose ends and distribution were capably performed by this Applied Science major who is a member of Chi Omega sorority.



Louis G. True, Director of Publications and Advisor for the **Montanan** was indispensable in giving advice and providing numerous pictures of the campus and students for use in the book. He helped the book over several crises.

Suzanne Hinman (on opposite page) as Business Manager performed the job of getting advertisements, paying bills, and struggling with finances during a year of radically changing enrollment. A Secretarial major, Suz is a member of Pi Beta Phi sorority.

Montanan



Assistant Editors.....Gladys Anderson, Betty Kelly
Layout Editor.....Dorothy Jean Bruce
Managing Editors.....Ken Parsons and Petie Kane
Photography.....Ike Murakami, Don Ross, Don Schurch, and Ardean Fialka
Sports Editor.....Darrell Coover
Assistant.....Dick Venable
Classes.....Ruby Mitchell, Anna Jeanne Sockness
Montanan Dance.....Larry Cooper, assisted by Bob Anderson, Dean Nylin, Margaret Smiley, Mary Baarson, Jean Swanson
Secretarial.....Audrey Wendel, Adena Parsons, Blanche Franklin

Also Wayne Herrin, Helen Wolf, Lois Cass, Virginia Boid, Elaine Hammerstrom, Barbara Kay Beers, Jean Robinson, Helen Buckhouse, Shirley Swan, Muriel Roberts, Mary Miles, Aleva Benjamin, Helen Mott, Ruth McDonald, Gloria O'Connell, and Classes—Betty DeKay, Candace Davis, Betty Stratton, Rosalie Coleman, Robert Henderson, John Moorhead, Sid Engstrom, Tod Haglund, Robert Clark, Grace Bieber.

Grace does some figuring . . . D. J. draws up some pages . . . Who took this picture? . . . Kenny working some more . . . Muriel fitting the pictures in place . . . More pasting by Pat and Kel . . . Ardean poses for a change.



Beauty

All of the organized groups on the campus helped pick the twenty-five Montanan Queen candidates by submitting lists in order of the twenty-five girls which their members considered to be the most beautiful girls attending Montana State College. The twenty-five whose names appeared most often were automatically chosen to be honored in this section of the yearbook.

Jon Whitcomb, famous magazine illustrator and author of the well-known "Back Home for Keeps" picture series, performed the difficult task of choosing the five Montanan Queens.



Queens



DOROTHY KRULUTZ BARKER

Virginia Boid

Patty Robinson

Doris Skarda

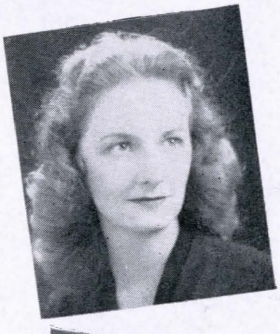





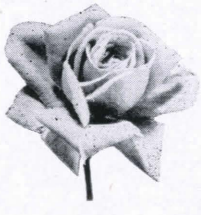



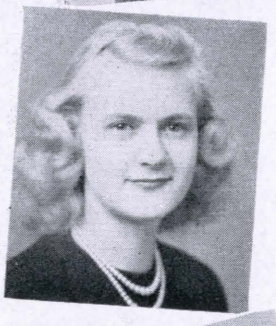





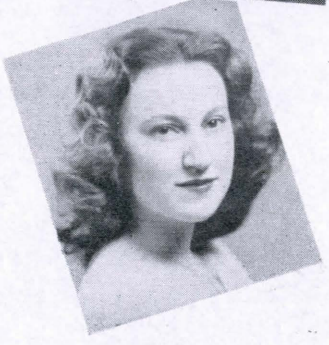

Beauty

Elaine Burke

Beverly Stearns

Candace Davis

Marie Mycee

Marjorie Kasky

JEAN LLOYD



Queens

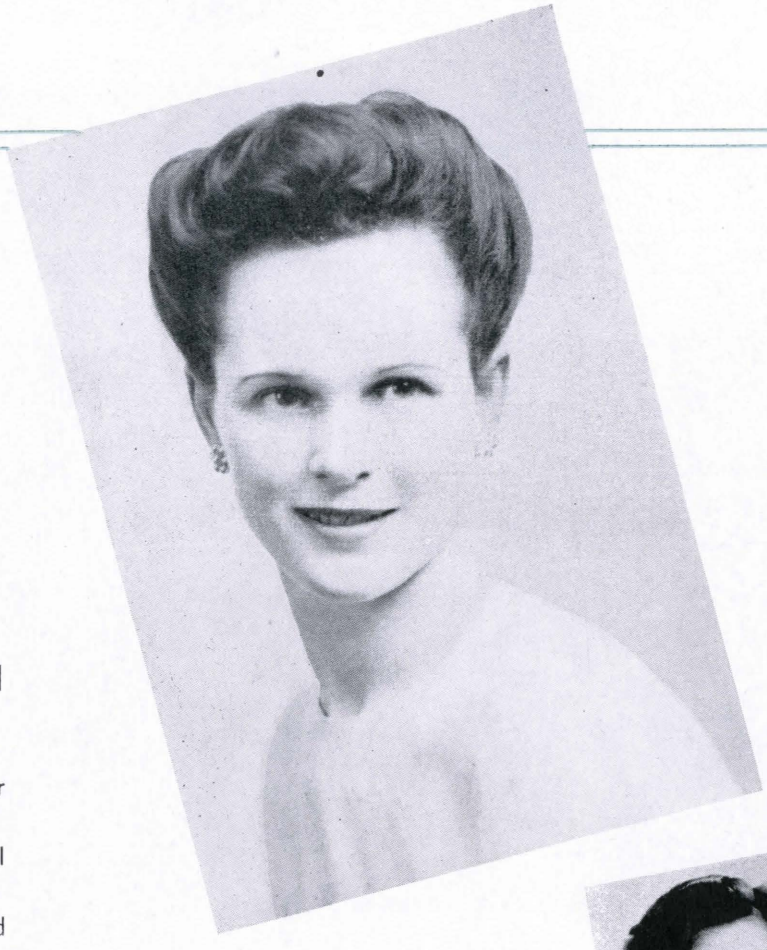

PAT TOCCI

Beverly Vatcher

Doris Plymal

Betty Germeraad



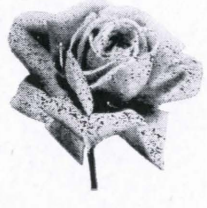















Beauty

Suzanne Hinman

Grace Nissen

Bonnie Galloway

Rosalie Coleman

Jean Peterson

JEAN STEHLIK



Queens



LOIS CASS

Margaret Linfield

Grace Franzen

Marjorie Wieglanda



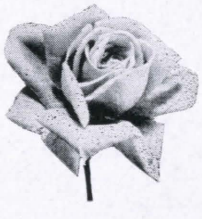







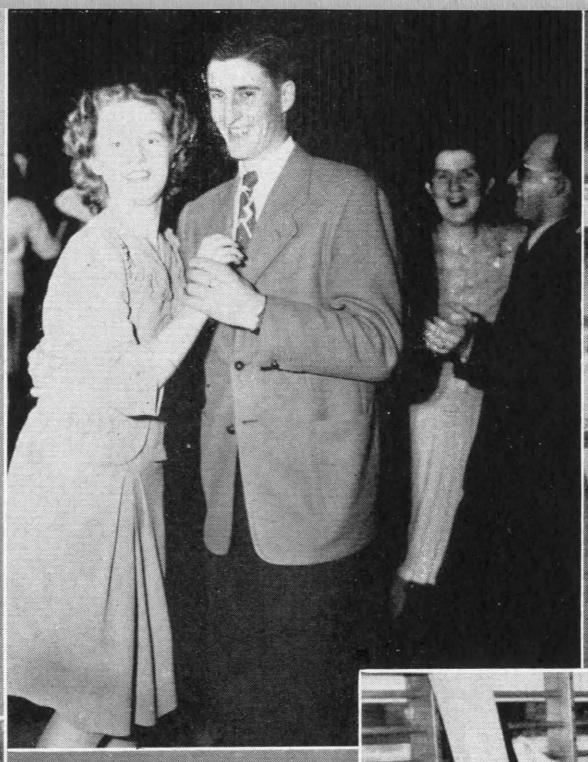









Mortar Board Carnival

Clowns, fortune tellers, bingo, side shows, food, floor shows, roulette, and a night club all combine for fun at the Mortar Board Carnival. Most of the campus organizations rent concessions from Mortar Board to transform the gym into a regular carnival grounds for one gala evening in the fall. Spartanians sold votes to choose a queen, petit Doris Plymal, who reigned over the celebration.

Les Bouffons Formal

Most formal all-school function of the year, the traditional dance held by the Les Bouffons to present newly chosen members of Les Bouffons and the All-School Queen. Pat Burke was given this honor by popular vote of all men on the campus.

Presentation of the Queen . . . A picture by McDowell and Walsted . . . The Seidenstickers take time out from the dramatics department . . . Laughing twosome . . . Helen Wolf and Jim Talcott grin at the cameraman while their partners converse in the background . . . Pat Burke.





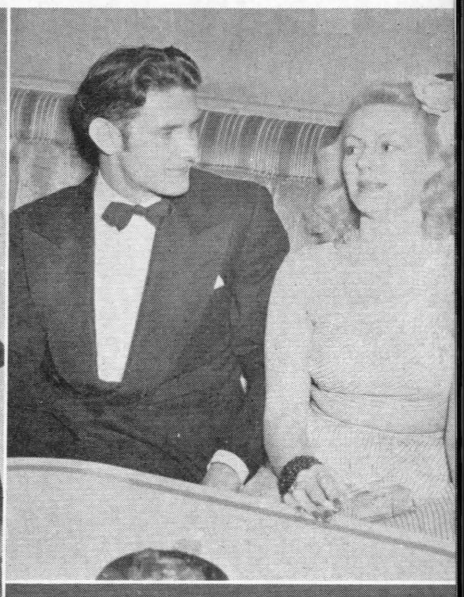



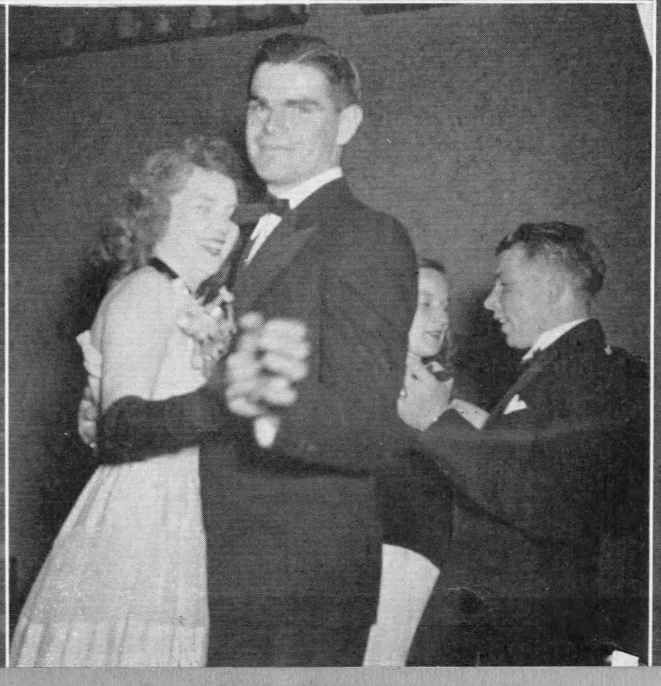









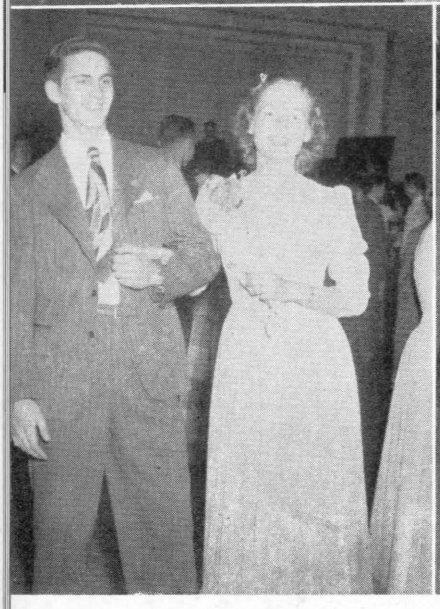





Junior Prom

Traditional dance given by the Juniors in honor of the Seniors. The queen and her attendants are chosen from the Senior class. This year Jean Stehlik was crowned queen by Professor Gaines and her attendants were Betty Germeraad, Margaret Linfield, and Doris Skarda.

Jean Stehlik . . . Betty Germeraad and John Hansen . . . After the coronation . . . Mr. and Mrs. Robert Dyer . . . The Heckermans dance in bliss . . . More couples on the dance floor.

M Day

The whistle blows at seven, and you're off to whitewash the "M". The Fangs head the job, and the Spurs sell cokes and doughnuts when the climb gets discouraging. As a climax, you can get the kinks out of those muscles at the M-Day mixer. You've already gotten that necessary school spirit at the snake dance and bon-fire rally featuring the lighting of the "M" the night before.

Stand Up and Cheer! . . . The snake dance gets under way . . . Hogg delivers the lime . . . Some fire . . . Let's get that water up to the top . . . It's a long, long climb . . . Mixing it up . . . That's only half-way gals . . . Supermen of the Freshman class.



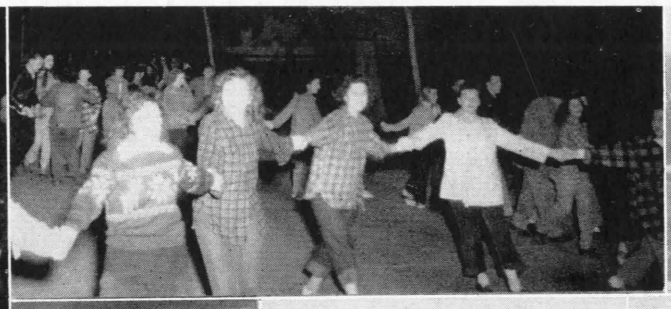







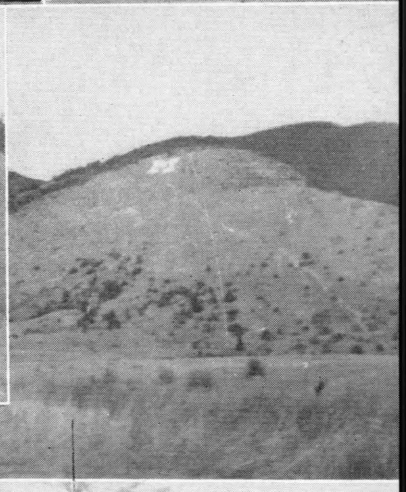











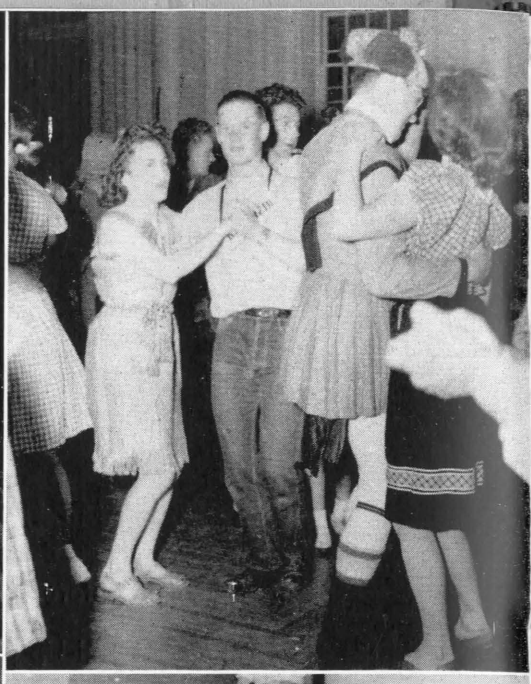





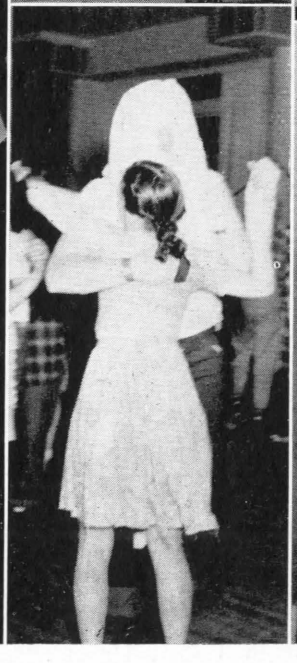



Sadie Hawkin's Dance

Prizes for the best costume goes to Mary Gray and Lloyd Sandiland . . . Transportation in dog-patch style too . . . Looks like they let a Highlander in here . . . Penny and Dale cut a rug . . . Murf and Gerry look typical . . . "Hairless Joe" Maras . . . Four of a style.

Jeans, short cotton dresses, tatters, or almost anything is in vogue for the annual Sadie Hawkins Dance sponsored by the Les Bouffons. It's a ladies' choice dance (and sprinting ability is an asset to the girls.) After an evening of letting down, M.S.C. acclaimed this occasion the most fun of the year.

Montanan Dance



Larry Cooper presents the twenty-five, all-campus choice candidates for Montanan Queens at the annual Montanan Dance. A prominent feature of the decorations was a large model of the yearbook, out of which the queens were to step when they were presented, but which missed being used at the last minute.



The suspense is over! Here, complete with corsages, are the five Montanan queens as chosen by Jon Whitcomb. Pat Tocci, Jean Lloyd, Dorothy Krulutz Barker, Lois Cass, and Jean Stehlik.



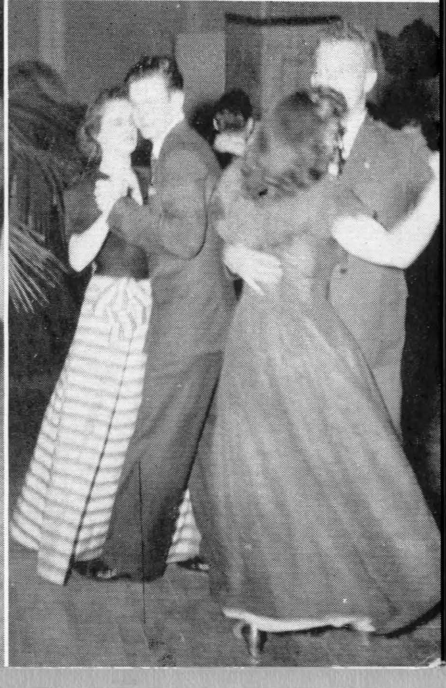

Even a photographer can take time out for a good time . . . Couples on the dance floor.

















Mixers

MIXERS . . . to have fun and get on any occasion — most often sponsored by Spurs and Fangs.

Getting stamped on the way in . . . Spurs watch to see how things are going . . . Heinie Mockel and his band . . . A typical mixer in full-swing . . . Let's dance . . . Win and Bill, a favorite couple . . . The chaperons appear more interested than the stag line.

ATHLETICS

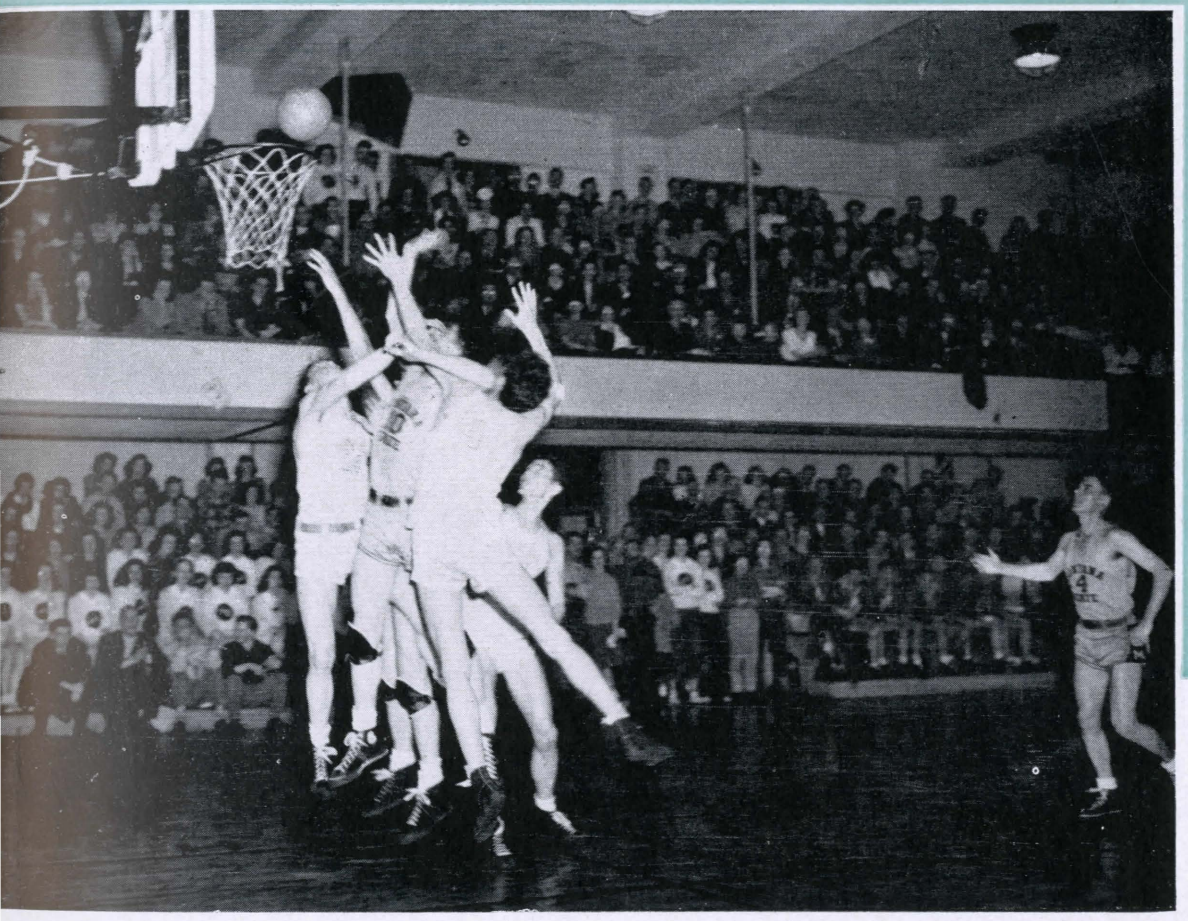

Montana State Bobcats

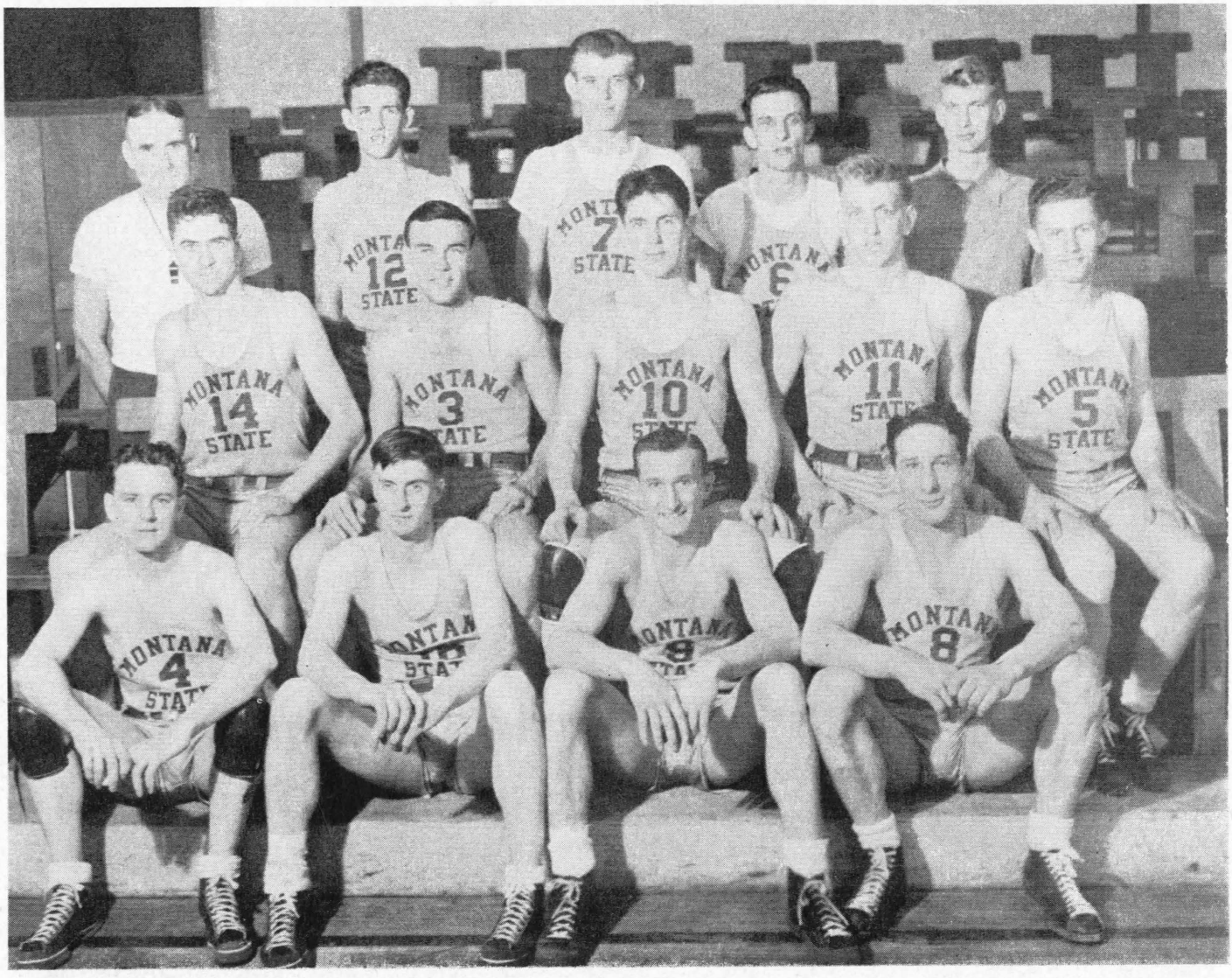

Bobcats' Score	Opponents	Opponents' Score
65	Three Forks Ind.	37
74	Butte Cheerio Lounge	59
40	Brigham Young U.	55
42	M.S.U.	25
34	Idaho U.	48
41	M.S.U.	46
54	So. Dak. Wesleyan	55
67	So. Dak. Wesleyan	60
63	No. Dak. State	53
44	No. Dak State	54
53	Western State College	49
55	Western State College	43
58	Colorado College	41
48	Colorado College	61
42	Colorado State	35
33	Colorado State	42
66	M.S.U.	51
64	M.S.U.	57
53	Idaho Southern	61
57	Idaho Southern	43
75	Colorado Mines	32
65	Colorado Mines	46
62	Idaho Southern	44
55	Idaho Southern	36
63	M.S.U.	59
60	M.S.U.	80
42	Iowa State Teachers	58

M.S.C. Bobcats—won 17 and lost 10, placing second in the Rocky Mountain Conference and winning the Montana College Championship from M.S.U. three games to one.

Bobcat-Grizzly Game Scenes

Time out on the Missoula floor



"Dete" and Mike take a rebound



Belinak fights for the ball



Boyd gets fouled . . . McCormick almost fouls North Dakota State man . . . Up for ball are DeTonancour and McCormick as Lott and Jenkins stand by . . . Almost in the hoop for M.S.C. . . . M.S.C. section during Grizzly Clashes here . . . First and ten to go for McCormick . . . Belinak and McCormick dive for the ball.



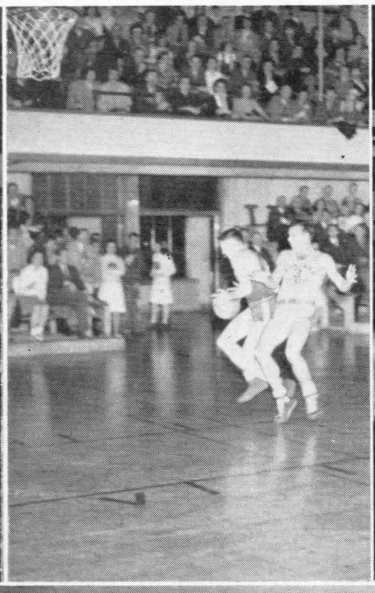



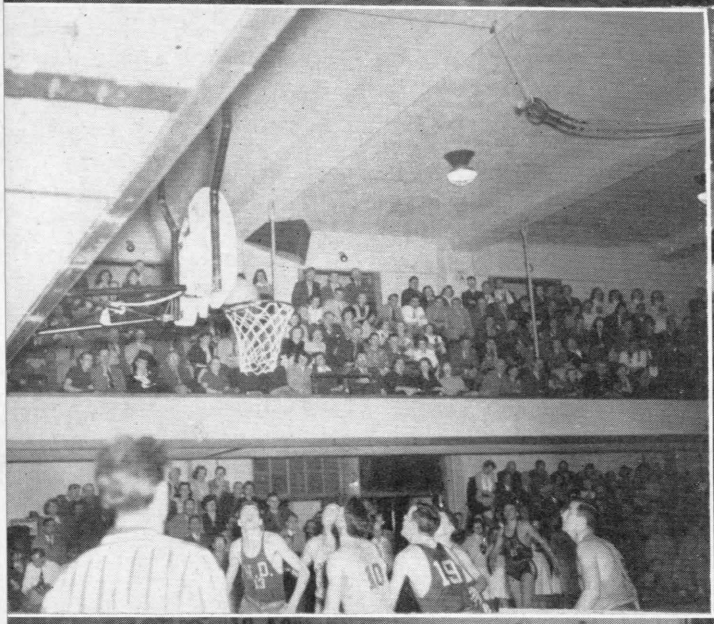

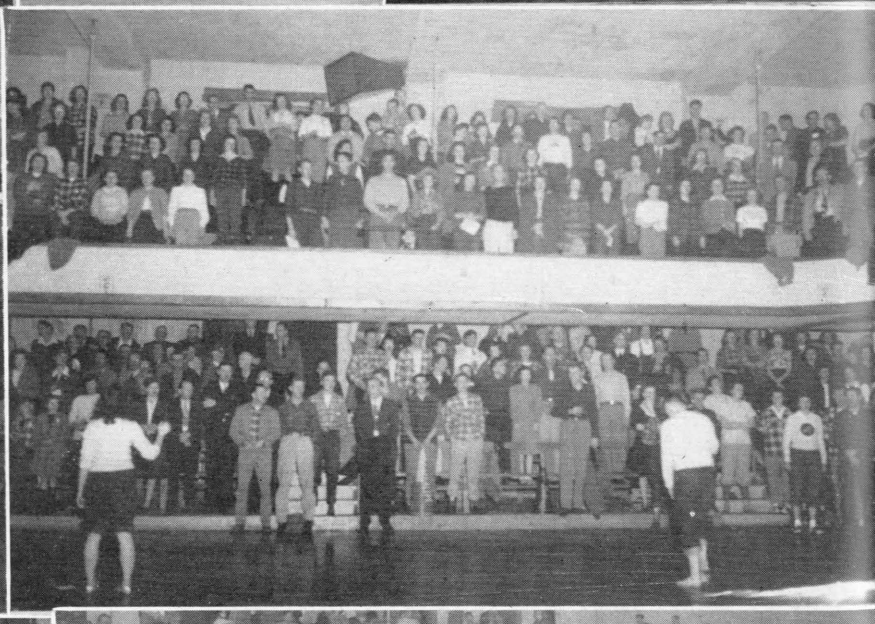













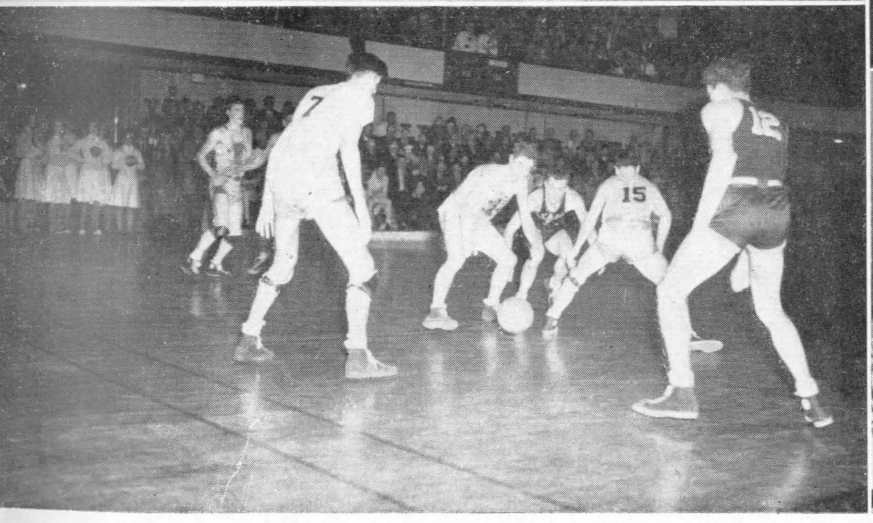

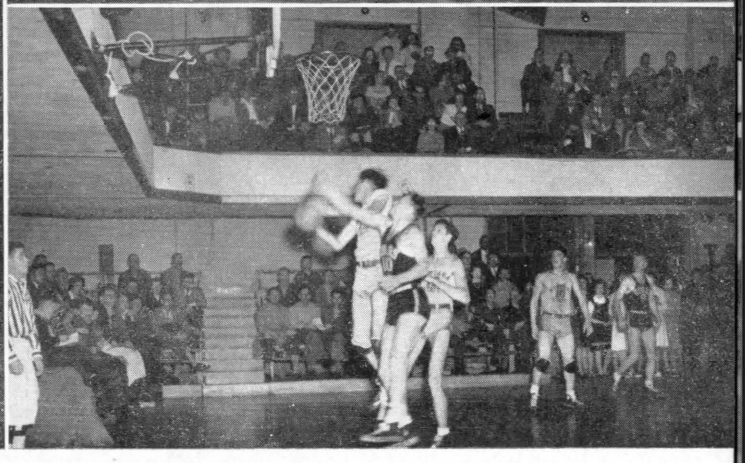

High-scoring Louie Rocheleau of M.S.U. shoots covered by Ryan . . . "Dete" tallies on fast break . . . Michotte gets tip-off from giant Dakota Wesleyan center . . . DeTonancour and Michotte take high rebound during Grizzley game . . . Ryan pounces on a loose ball . . . Rebound by Michotte, helped by Robertson.

Montana

MIKE McCORMICK

DEAN ROBERTSON

GORDON TURNER

BOYD DeTONANCOUR
Captain

GEORGE RYAN

WALT NARKEVIC

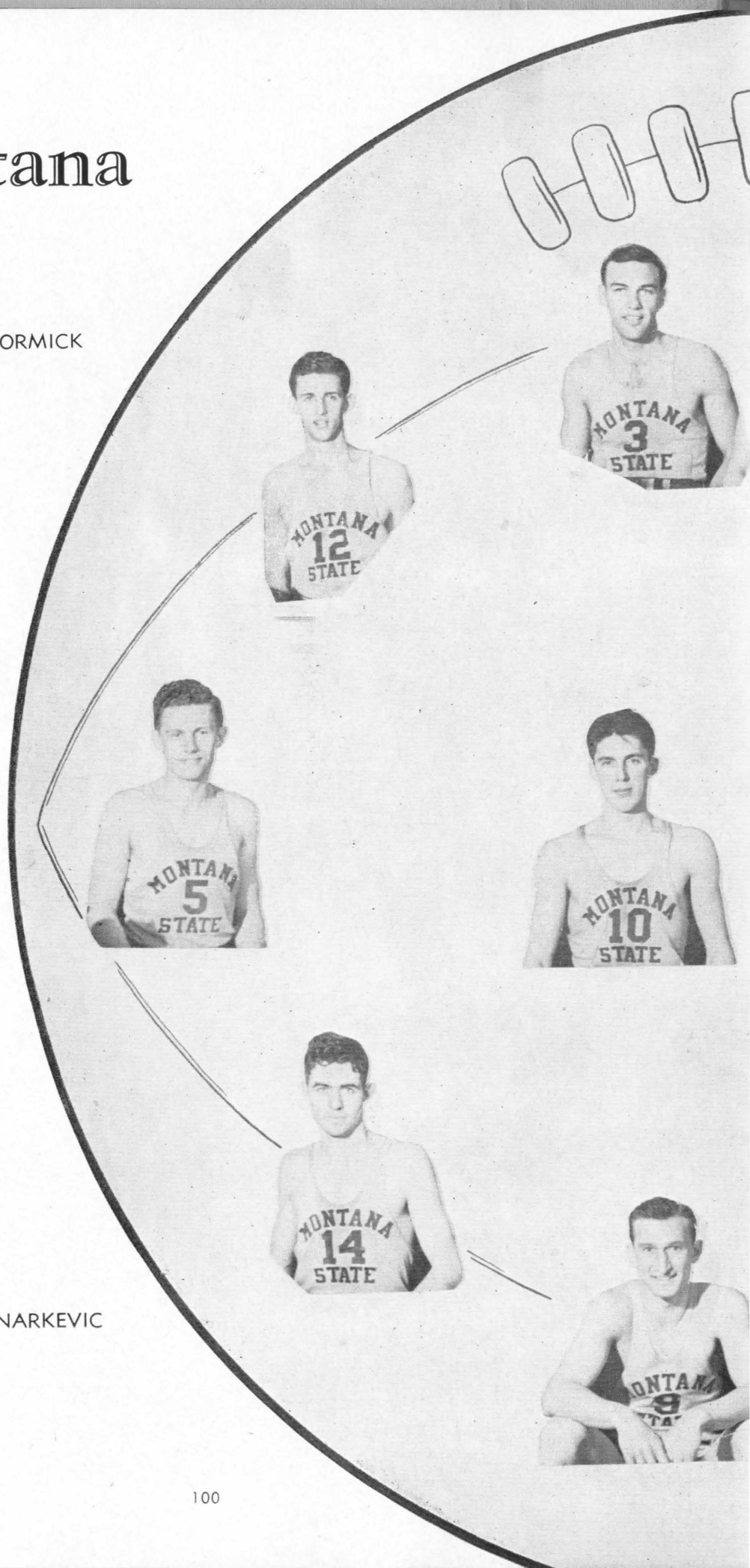

Bobcats

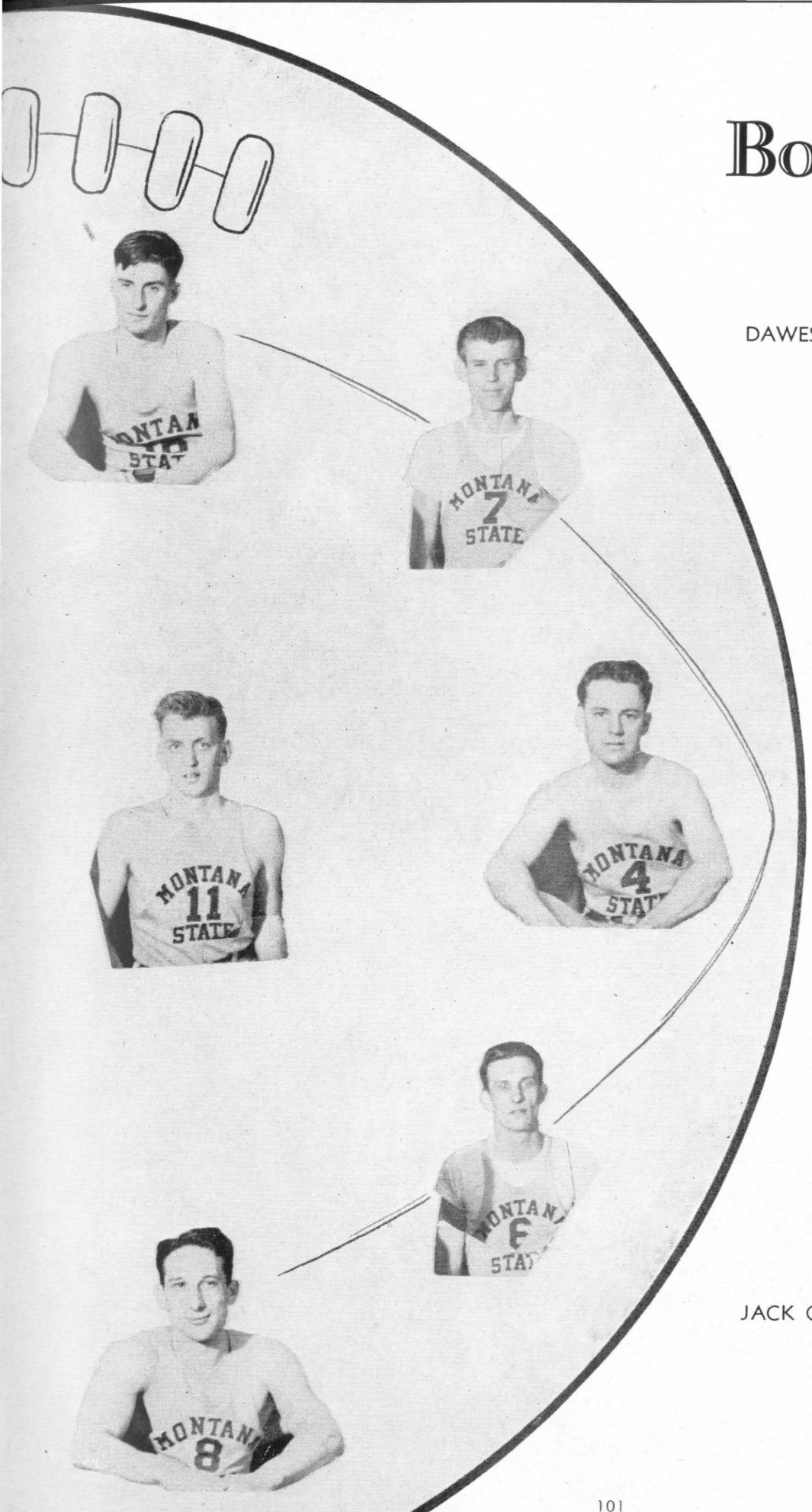

DAWES LOTT

GEORGE MICHOTTE

BOB BLODGETT

SPENCER KOPPANG

CHARLES BELINAK

JACK CASHMORE

Three giants wait for rebound . . . Michotte tallies as teammates follow . . . N. D. State scores alone . . . Another bucket for N. D. . . . Ryan takes it out of bounds . . . Rest as the sub comes out . . . Boyd and Mike recover for M.S.C.









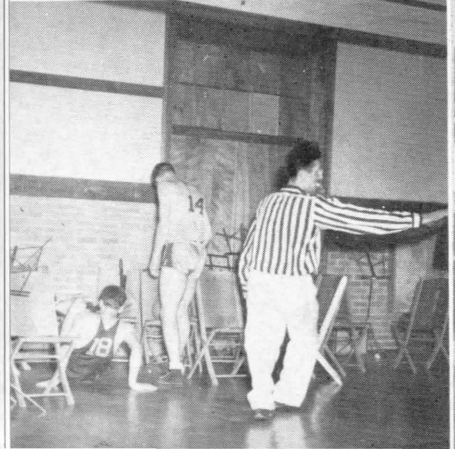

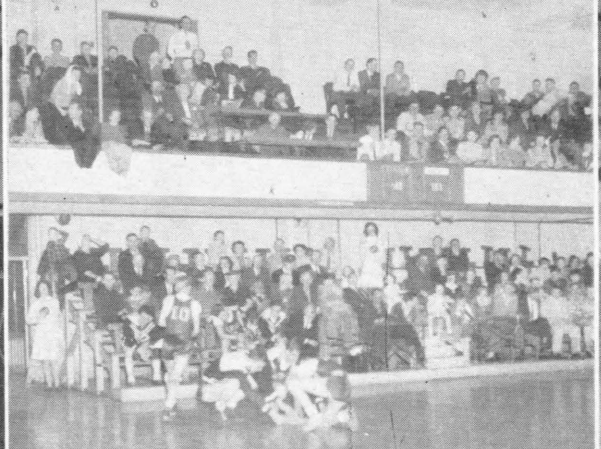

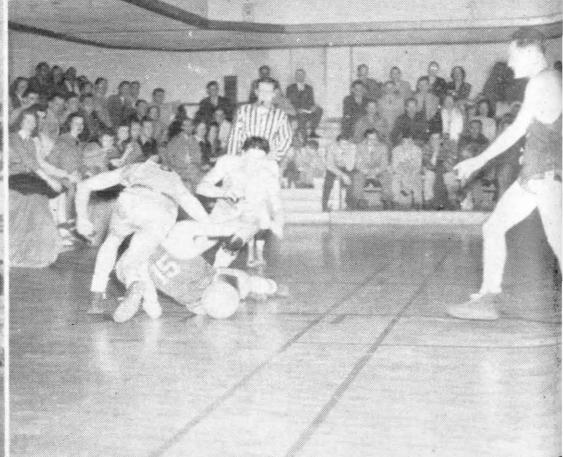



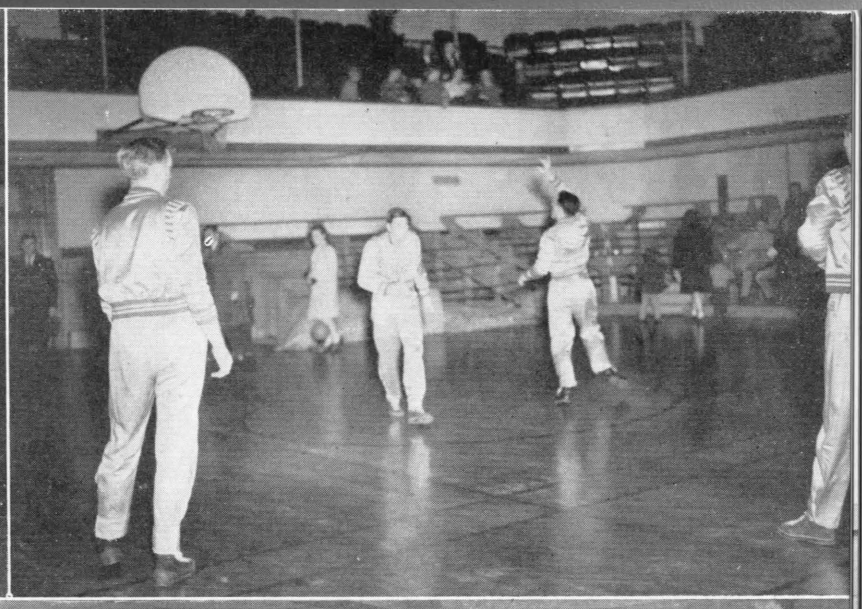

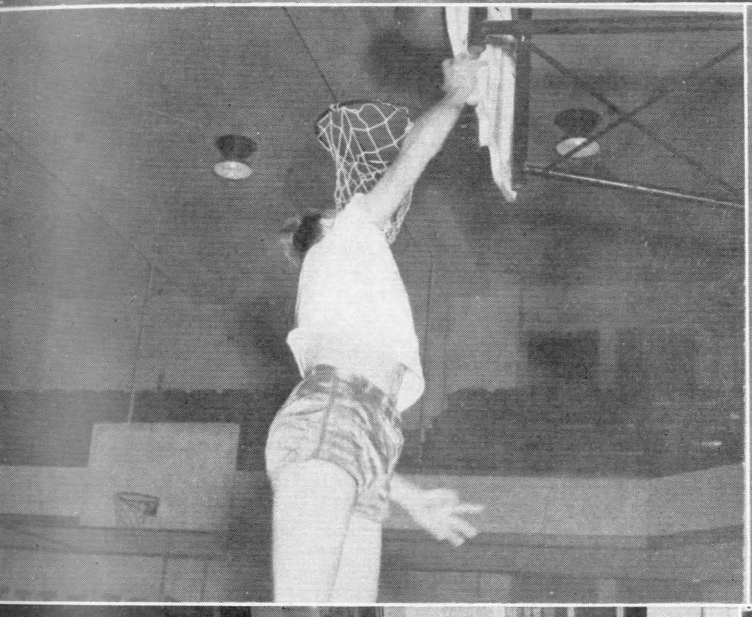







Pre-game warm-up . . . Half-time . . . Michotte stretches to score . . . Lott brings the ball down the floor . . . Peg and Betty sell out during M.S.U. games . . . "Stand Up and Cheer."



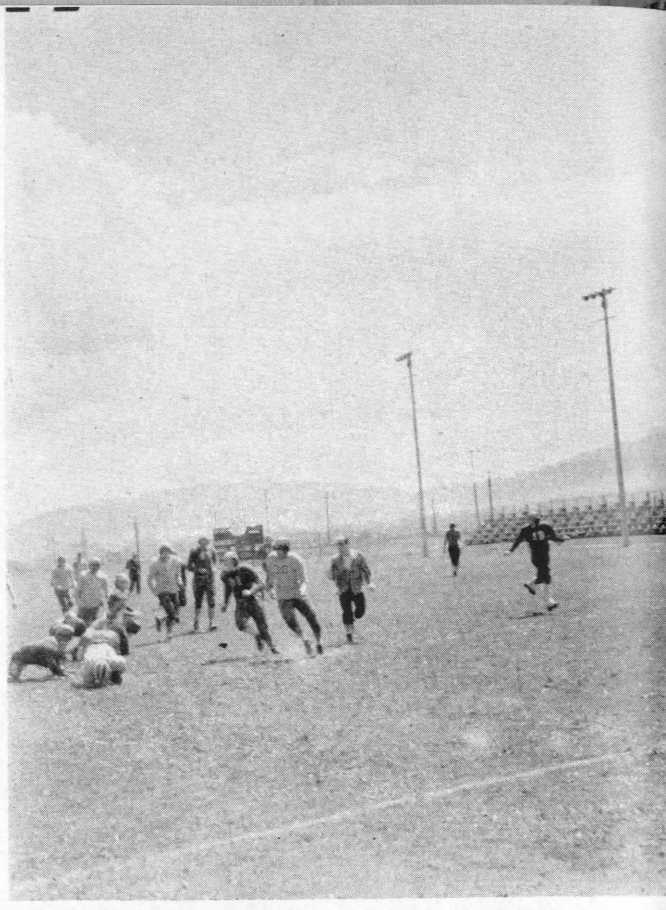

19



46

Quarterback Bill Nelson makes only touchdown of game . . . Halfback Gene Miles is stopped by Boon Ochitani . . . Halfback Jim O'Loughlin tackled after runback.

Players out for Spring Practice: Backs—Bill Nelson Gene Miles, Jerry Eby, Boon Ochitani, Walt Narkevic, Gene Bourdet, Jim O'Loughlin, Bob Siverts, Mark Hampton, Bill Lakel, Dan Pyfer, Jim Lyons. Ends—Paul Burke, Barney McDonald, Tom Veltkamp, Mike McCormick, Bob Vallance, Jack Marquis.

Spring Football

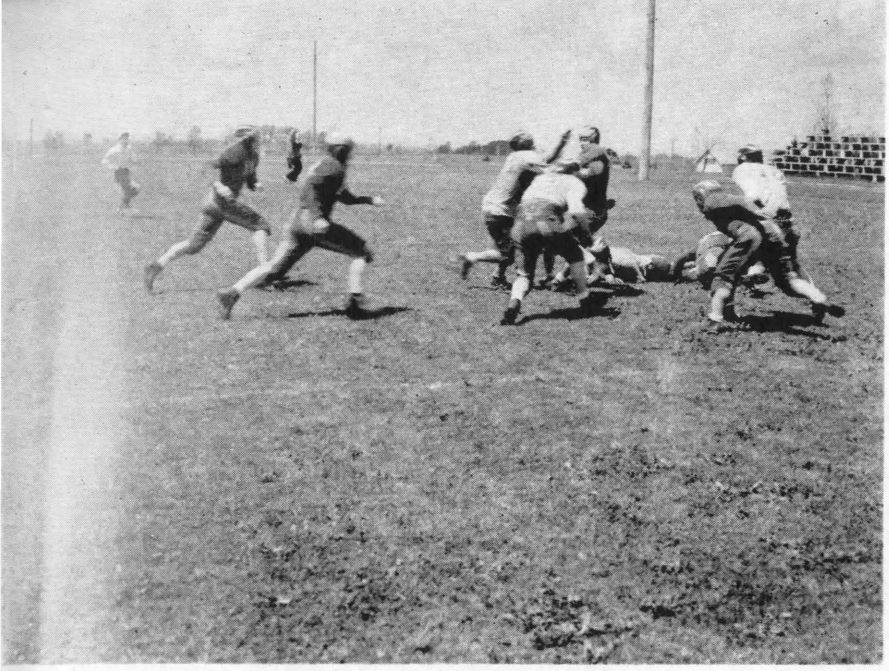

MSC 1946 Grid Schedule

Sept. 28—Brigham Young U. at Bozeman.

Oct. 5—Colorado College at Colorado Springs.

Oct. 12—Utah State College at Logan, Utah.



Oct. 19—U. of Montana at Butte.

Oct. 26—Colorado State at Bozeman.

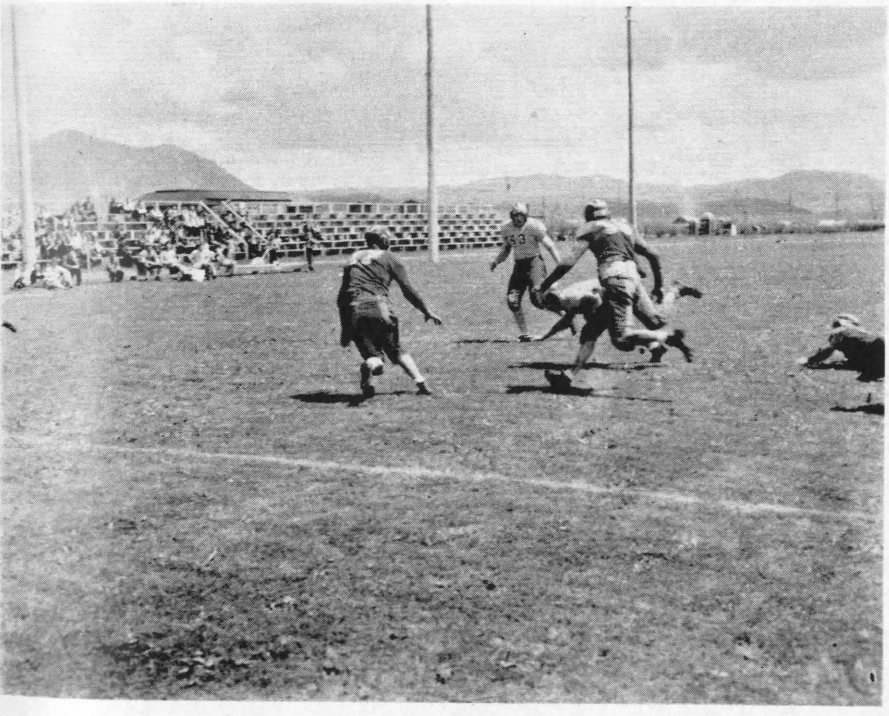

Nov. 2—U. of Nevada at Reno.

Nov. 9—U. of Portland at Great Falls.

Nov. 16—N. D. State at Bozeman.

Nov. 23—Colorado Mines at Golden, Colorado.

Halfback Jerry Eby surrounded by tacklers . . . Fullback Mark Hampton boots extra point through the crossbars . . . End Paul Burke comes up to block as ball carrier, Bob Siverts, loses footing.

Players out for Spring Practice: Tackles—Orlo Silvey, John Hanson, Jack Blankenhorn, Jack McBride, Herman Peterson, Velton Leishman. Guards—George Hoffman, Jack Westphal, Bob Lyons, Paul Paddock, Phil Lunday, Jack Mansbridge, Louis Sneddon, Robert Morrow, Lee Brainard, Ray Urbach. Centers—Bill Grubich, and Ted Day.

Cheerleaders



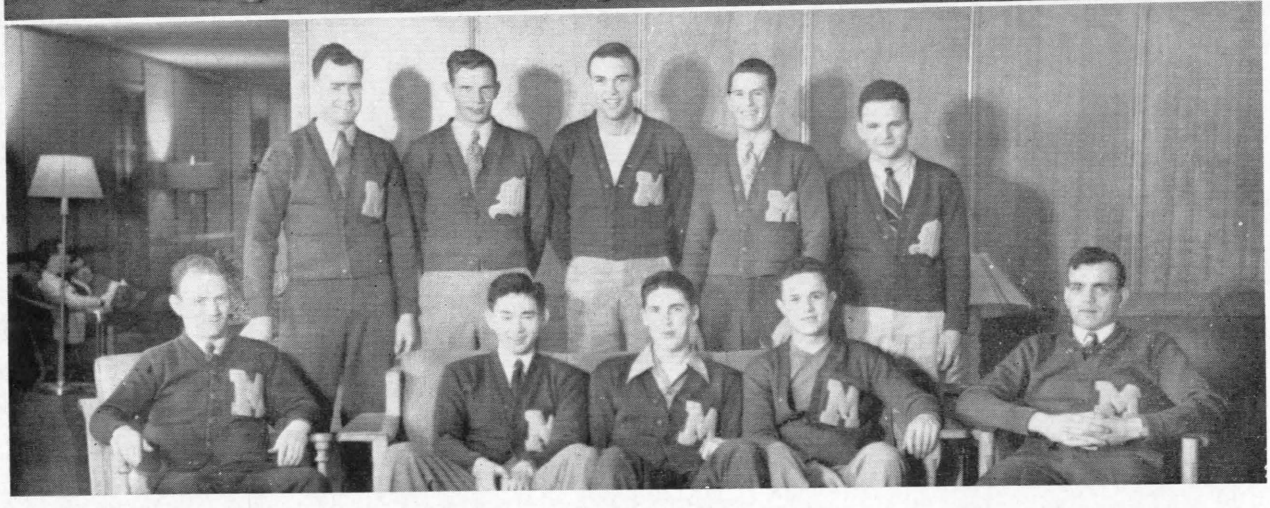

M Club

CHEER LEADERS—Pete Roberts, Ann Ragen, Marta Story, Agnes Ragen, Janice Chrestenson, and Bill Brolin.

M CLUB—Seated: Robert Clark, Ted Nakanishi, Boyd DeTonancour, vice-pres.; Emil Blazina, and Bob Hansen. Standing: Jess Hodgson, Dale Smeltzer, Mike McCormick, president; Dale Lynch, sec.-treas.; Rayne Pilegram.

MSC Coaching Staff

Head basketball and track coach, John "Brick" Breeden. Head football coach, Clyde Carpenter. Graduate Manager of Atheltics, Pat Dolan. Trainer, Felton Adams.

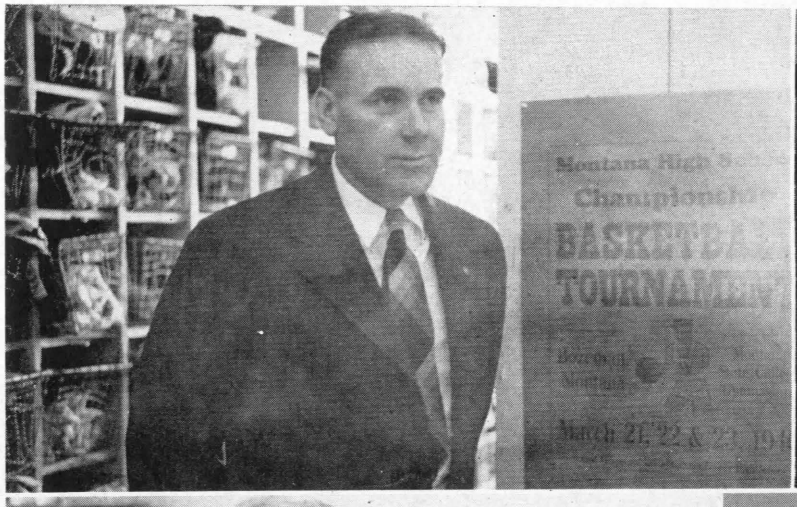





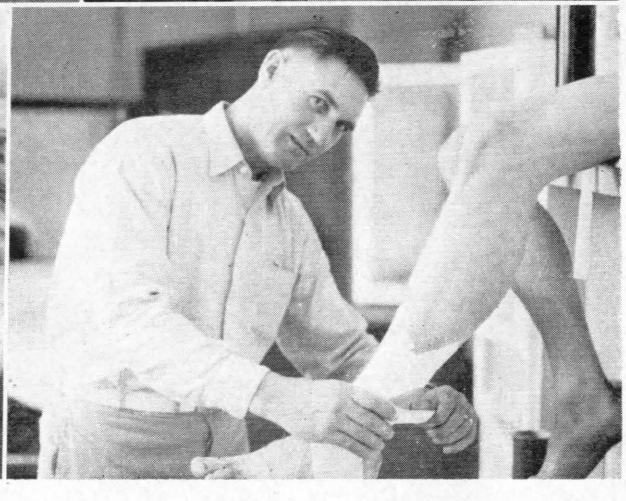



MISS HOSEAUS

Girls' Sports

In her first year here as head of the women's Physical Education department, Miss Marga Hoseaus has become a good friend of M.S.C.'s coeds, well-liked for her capable and enthusiastic instruction. Miss Marjorie Kimmel and Mrs. Mary Jane Bates are her two popular assistants.

The women's sport program is well-attended, and includes competition between the organized houses in all sports with games in volleyball, basketball, and softball. This spring, Alpha Omicron Pi sorority and the Girls' Cooperative House were tied for the Dean's trophy which is given to the highest team.

Archery, swimming, riflery, skiing, skating, tennis, badminton, field hockey, and modern dance are also enjoyed by the girls.

Gyla and Elaine practice cupid's art . . . The tumbling Ray sisters . . . Modern dance practice . . . Lu and A. J. practice serving . . . Performance at the Variety Show . . . Streamlined diving.



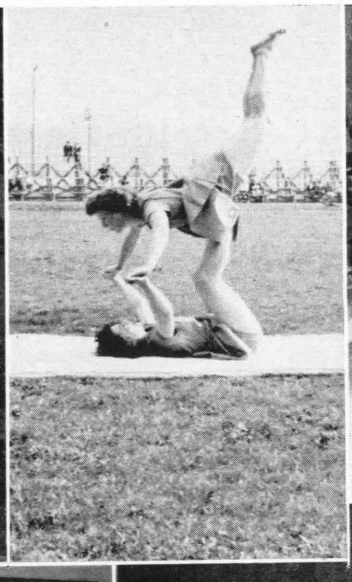

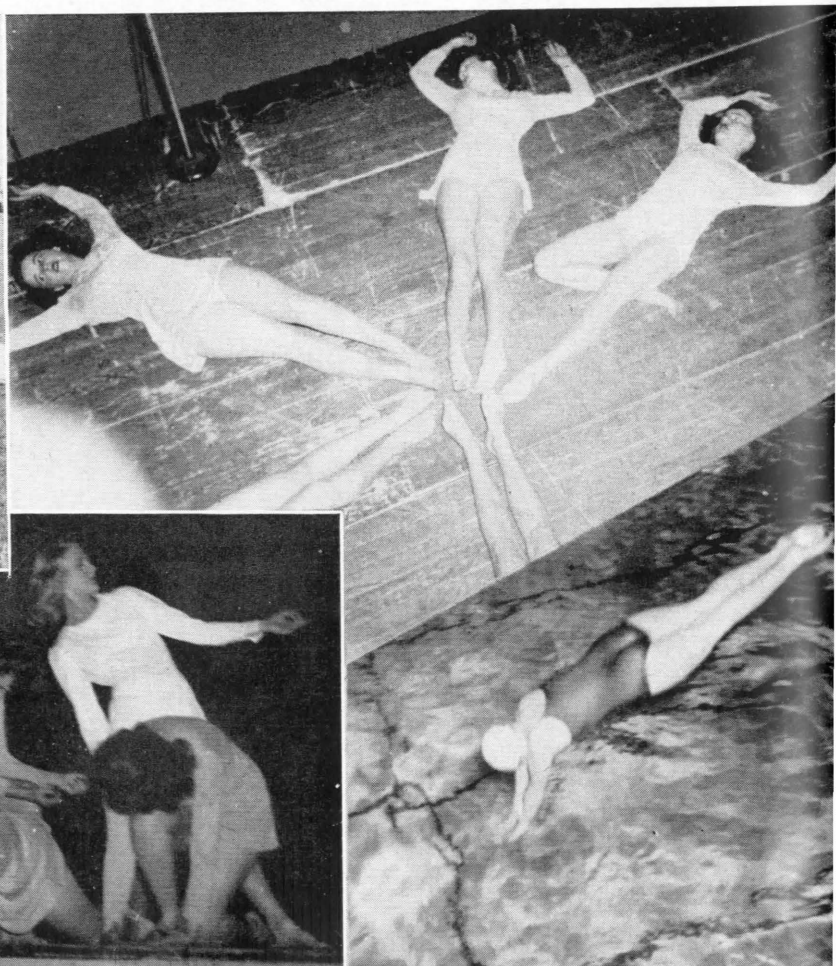



Spartanians





W. A. A. Council

Spartanians is the honorary athletic fraternity for upperclass women. Members seated are Anna Jeanne Sockness, Doris Skarda, president; Miss Hawkesworth, Lu Clydesdale. Standing—Mrs. Bates, Gyla Marmont, Shirley Swan, Elaine Guth, Win McDermott, Miss Hoseaus, Mitzi Booher.

The Council of the Women's Athletic Association organizes the sports and points system for a letter for the girls. Members pictured are Joy Bowden, Janice Chrestenson, Mitzi Booher, Peggy Hayes, Shirley Hibarger, Ann Mercer, Nina Murfitt, Lu Clydesdale, Sara Jane Forgy, Miss Hoseaus, Gyla Marmont.

Ski Club . . .



FRONT ROW—Ken Parsons, Joan Funk, Mickey Linfield, Vera Rhoads, Louise Turley, Jean Lenham, Sue Horom, Ruth McDonald, Petie Kane, Patty Rend, Helen Boller, Adena Parsons, Elliott Hartt, Jack Sanborn, Pat Moriarity, Darwin Moriarity.

BACK ROW—Lee Greenwell, Jack Westphal, George Hoffman, Wally Eagle, Morris Nelson, Art Stapleton, Gene Coombs, Rib Gustafson, Ben Beatty, Roy Houser, Elroy Cigliani, Robert Boyd, Paul Paddock, Sid Engstrom, Ed Eck, John Ryan, Ray Nordquist, Jim Kiefer, Robert Henderson, Lloyd Sandiland.

A large and active group in the ski club increased interest in this popular sport on the campus by getting rides for members, holding an all-school dance and a moon-light skiing party for members, as well as entering a team in numerous meets.

John Ryan took over the duties of president early in the season when Dick Bailey left school. Other officers were Ed Eck, vice-pres.; Patty Rend, secr-y; Jean Lenham, treas.

The Montana State college ski team which had a coach for the first time this year, ended the season with an imposing record of winnings. Mrs. Audrey Roth, a prospect for the Olympic team that did not compete because of the war, was the coach. Ray Gustafson, Wally Eagle, Ed Eck, Ben Beatty, Gerry Eby, and Sid Engstrom were members of the team.

This Bobcat team walked away with the meet with Montana State university at Bear Canyon, taking the first four places. At the intercollegiate meet at Gunnison, Colorado, a battered team took second place, and members returned to place individually in meets at Butte and Ennis.

Bear Canyon hill . . . Ski team . . . Rib Gustafson, winner of the Vernon Hill meet . . . Mickey and Jim at the top . . . Coach Audrey Roth . . . Outstanding jumper, Ed Eck.

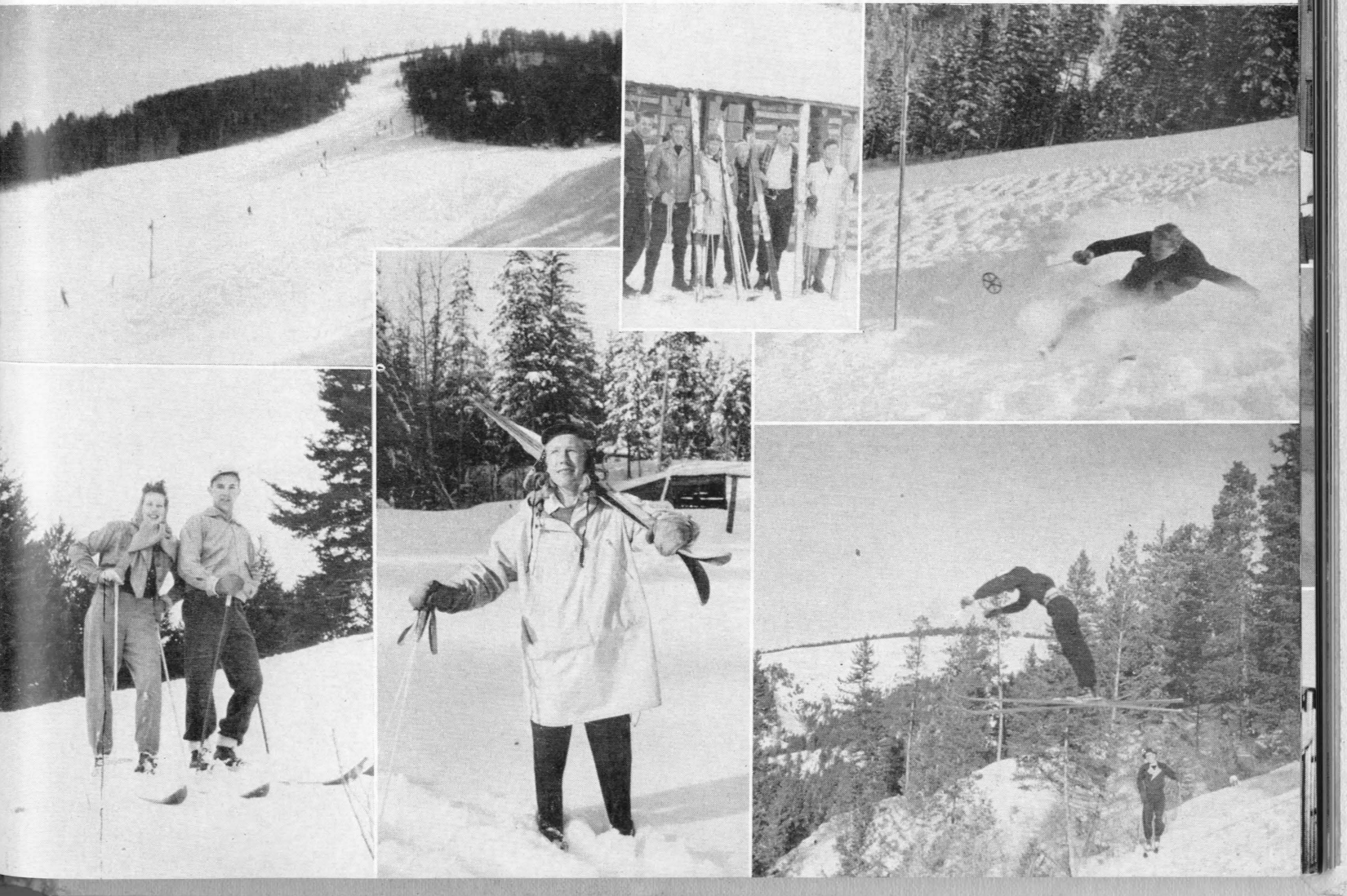

MSC Intramural Champions

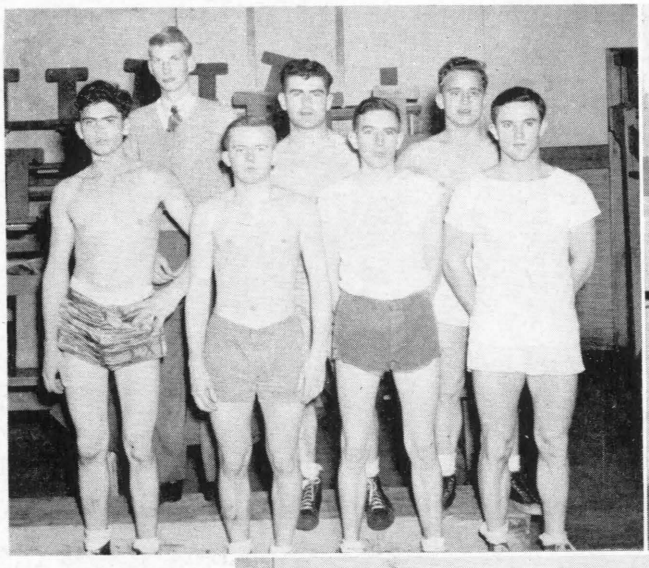





1. Sigma Chi Gold League Volley Ball Team.
2. Sigma Chi Blue League Volley Ball Team.
3. Sigma Chi Touch Football Team.

Not Pictured:

4. S.A.E. Gold League Basketball Team.
5. S.A.E. Blue League Basketball Team.
6. Sigma Chi Softball Team.

S.A.E.'s resting in the lounge . . . Freshman line-up in the Montanan office . . . Kappa Sig's 1946 MSU model . . . Pep rally . . . Part of the Fang initiation . . . Cordelia Mackey and escort . . . It's always busy in the coffee shop . . . Bus load leaving for the Grizzly-Bobcat games in Missoula . . . Aggie and Bob—champion jitterbugs . . . Tricky riding by Dale Lynch.

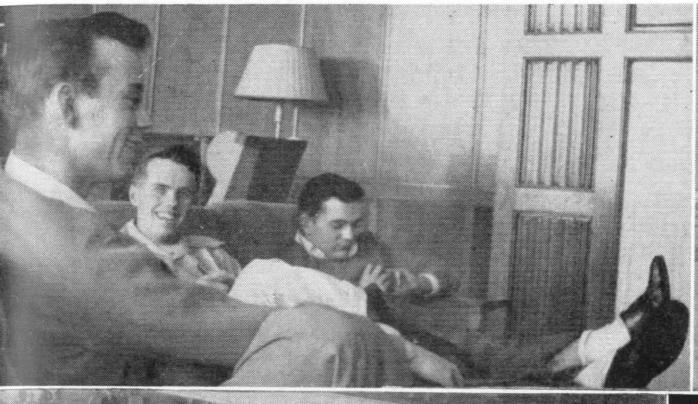



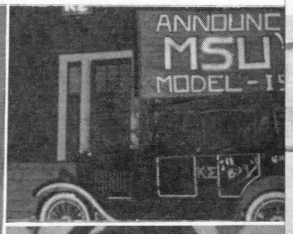



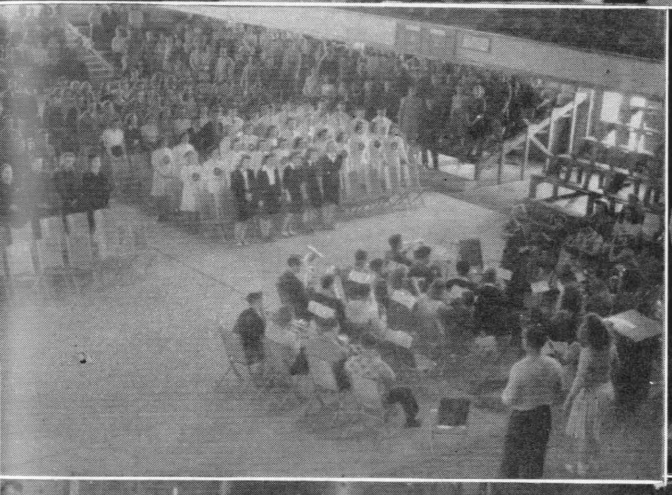







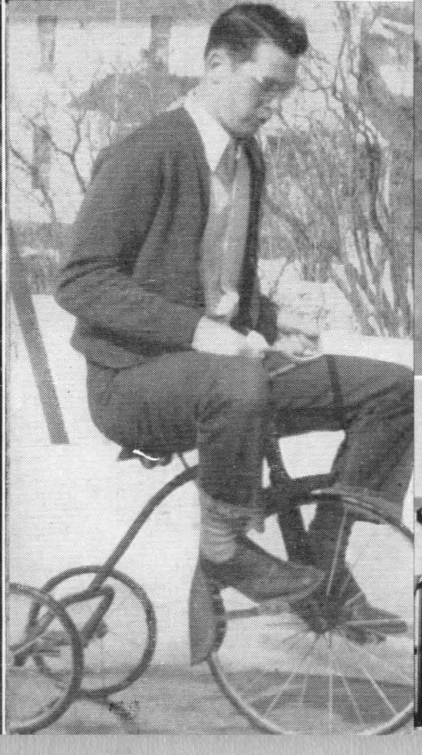









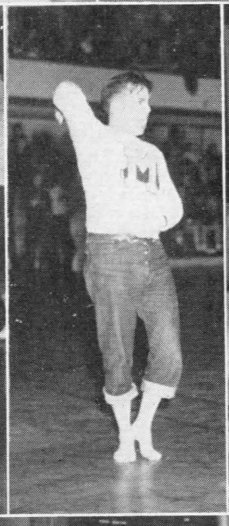



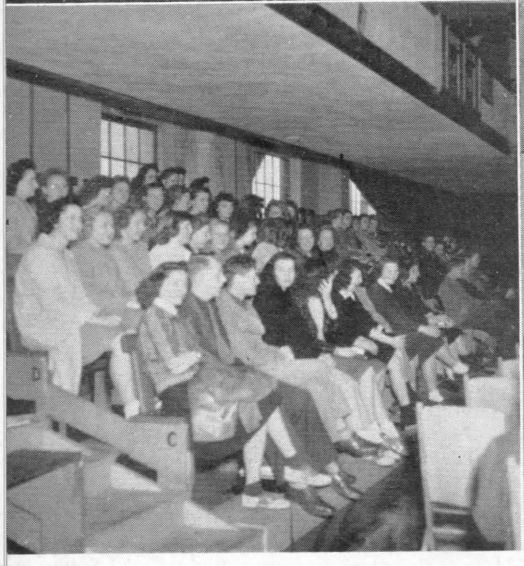



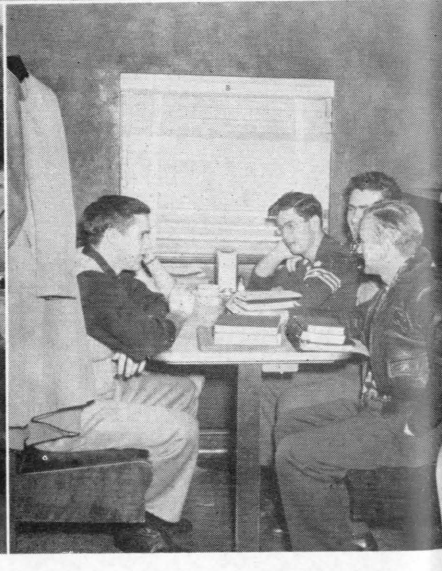

And now we buy books . . . The Missoula delegation looks unhappy—wonder why? . . . Some Spurs and a friend . . . Things is tough all over—no shoes . . . College cuties perform at the Pep Assembly . . . "O.K.! kids, where's your pep?" . . . Strickfaden, Oswald and Eakman laugh over the pie-sale . . . Sigma Chi prexy and friends in Subology class.

A study in concentration at the Sigma Chi house . . . Elinor enjoys the springtime . . . "Need a push? . . . Out in the country . . . How did she get there? . . . Casanova in plaid . . . Mrs. Mayfield in research . . . Miss Lamb of the Secretarial department . . . They're headed for the freshman dorm . . . Don Schurch at work . . . Transaction in the bookstore . . . Pi Phi Spurs . . . An inspiration please.







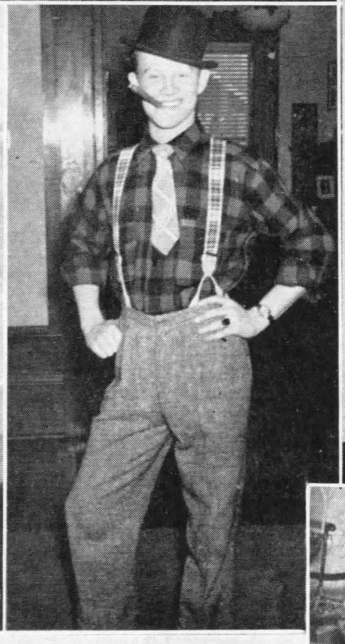
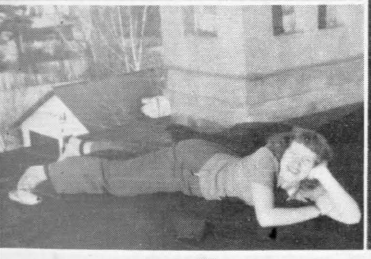

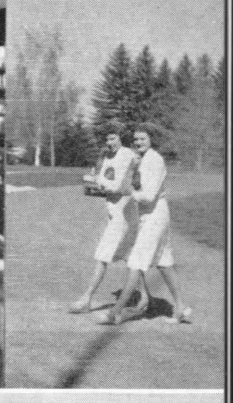
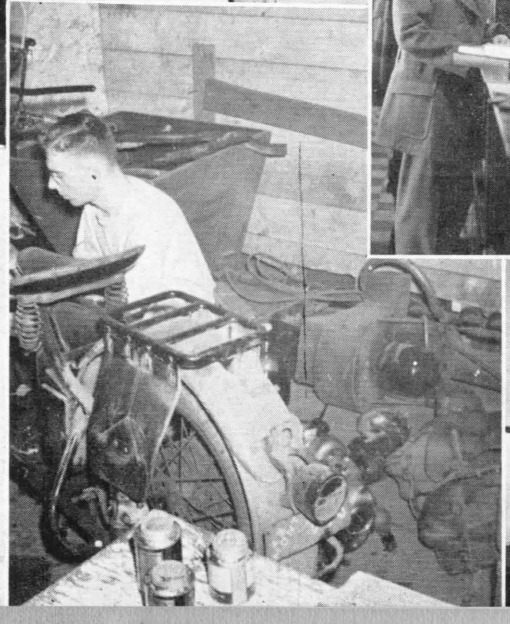

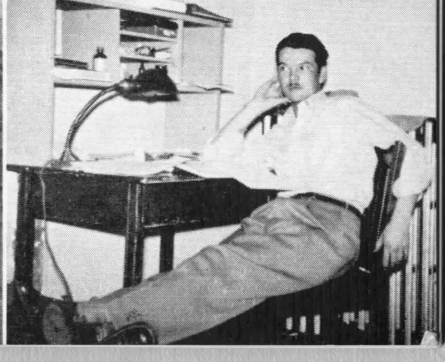

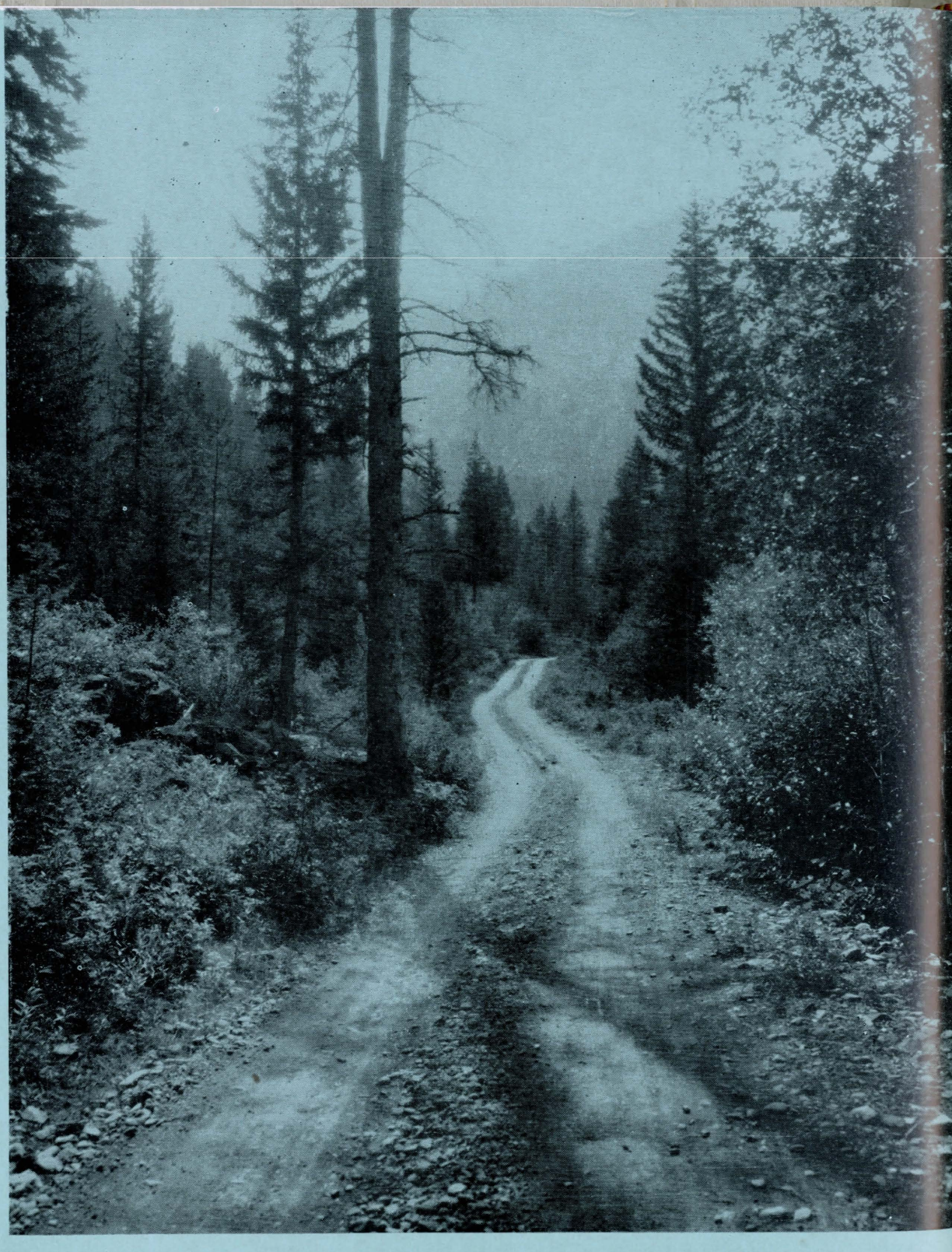

ORGANIZATIONS

ORGANIZED HOUSES



Senior Panhellenic

Formulating a new rushing plan to meet the demands of the college administration and still satisfy the sororities drew most of the attention at meeting of the Panhel group.

President
MARGARET LINFIELD

Rose Clair Hansen, Suzanne Hinman, Betty Germeraad, Shirley Snyder, Mickey Linfield, Mary Gray, Jane Matzke, Jean Stehlik, Marilyn Hoole, Gladys Anderson.

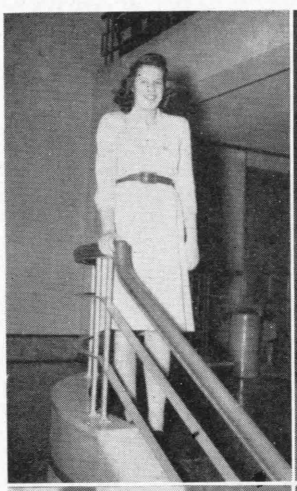







President
LOIS CASS

Barbara Birkeland, Pat Galt, Beryl Lane, Lila Swan, Julia Johnson, Evelyn Harrison, Lois Cass, Betty Lee Bath. MISSING—Norma Lee Cloke, Audrey Johnson.

Junior Panhellenic

Junior Panhellenic is in charge of the formal banquet in the spring for all sorority girls. The pledge songs are sung, and excitement ensues when girls announce engagements for the past year.

Interfraternity Council



FRONT ROW—Victor Smith, Phi Sigma Kappa; Dale Lynch, Alpha Gamma Rho; Jim Travers, Lambda Chi Alpha; Jim Lyons, Sigma Chi, President; John Gordon, Lambda Chi Alpha; Donald Wold, Pi Kappa Alpha; Tom Dolan, Sigma Chi.

STANDING—Ted Paul, Phi Sigma Kappa; Emil Blazina, Kappa Sigma; Robert Maras, Sigma Alpha Epsilon; Maurice Guay. Sigma Alpha Epsilon; James Roach, Pi Kappa Alpha; Robert Balch, Alpha Gamma Rho; Paul Grammens, Kappa Sigma.

The Interfraternity Council, consisting of the president and vice-president of each fraternity on the campus, serves to further cooperation among the fraternities. Meeting in the evenings at various fraternity houses, they control rushing rules, intramurals, and are ready to smooth out disputes between the organized houses on the hill.



Alpha Gamma Delta

Active and ambitious, the Alpha Gams had a successful year under the leadership of Jane Matzke. Other outstanding girls in the house include Ann Mahan, Editor of the Exponent; Pat Geary, chairman of Women's Day and member of the senate; and B. K. Beers, president of Spurs. Beauty honors go to Pat Tocci and Freshman Lois Cass. Mrs. Plew is their well-liked house mother.

Relaxing . . . Dobbin and Pat pose for the camera . . . B & B students with bunnies . . . Ready for work ,or just relaxing? . . . Leg art.



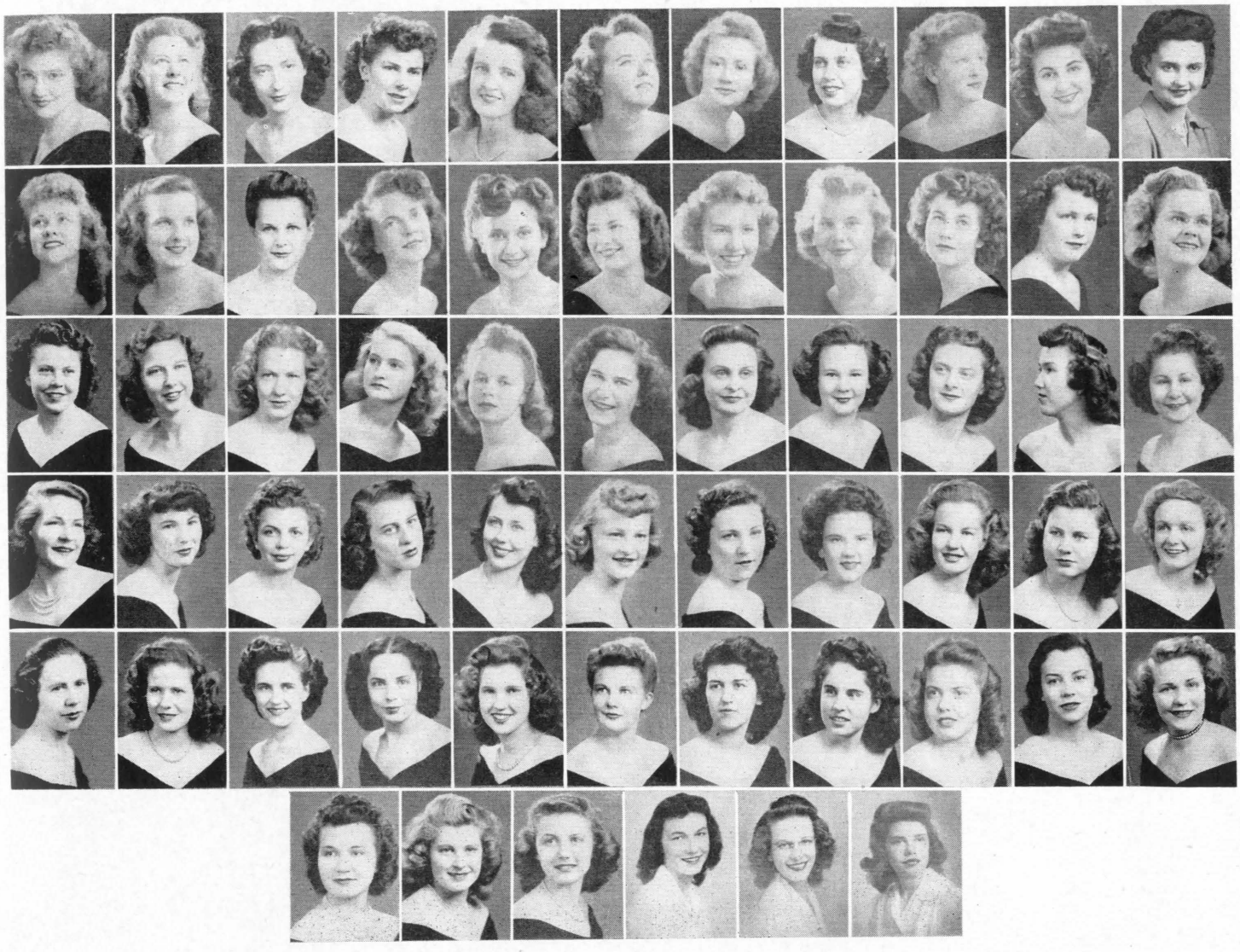

TOP ROW—Jane Matzke (President), Shirley Anderson, Marvel Braziel, Lu Clydesdale, Selma Frazer, Betty Kelly, Ann Mahan, Miriam Miller Mansbridge, Betty Palo, Ruth Quammen, Dorothy McDonald.

SECOND ROW—Doris Skarda, Dwayne Talcott, Pat Tocci, Pat Chapman, Ruth Robler, Pat Geary, Vivian Keating, Nina Lee Norman, Frances Oswald, Agnes Root, Catherine Vander Pas.

THIRD ROW—Barbara Kay Beers, Helen Buckhouse, Marjorie Dundas, Edith Gibbs, Betty Anne Haeckel, Kitty Jean Hancock, Elaine Hammerstrom, Lois Hoyt, Alice Johnson, Billie Sorenson, Marjorie Pott.

FOURTH ROW—Mary Agnes Ragen, Pat Roberts, Marjorie Storey, Jerry Weir, Mrajorie Weiglanda, Marilyn Alling, Alyce Bevans, Linda Bliler, Lois Cass, Betty Cole, Patty Davidson.

FIFTH ROW—Marian Driscoll, Jean Frazer, Florence Koenig, Beryl Lane, Doreen Miller, Ann Ragen, Eula Ring, Trilby Roser, Dorris Seel, Frances Shellhorn, Alberta Bohn.

SIXTH ROW—Mary Lou Graham, Donna Holm, Claire Stamm, Jean Peterson, Virginia Walton, Pauline Davis.



Alpha Omicron Pi

Tops in scholarship and athletics, with a good share of beauty queens too, the A.O.Pi's were led by Jean Stehlik. Other outstanding members are Win McDermott, A.W.S. president; Janice Mayfield, Mortar Board Prexy; Mickey Linfield, Big Ten; and Patty Rend, Montanan ed. Here live Helen Wolf, Spur of the Moment and Ruth McDonald, active junior. Miss Mary Ritchie is their highly esteemed house mother.

Jean displays her crown . . . Studying (?) on the sun porch . . . Juniors leave to gather Christmas decorations . . . Vonnie Ullman and Helen Wolf.









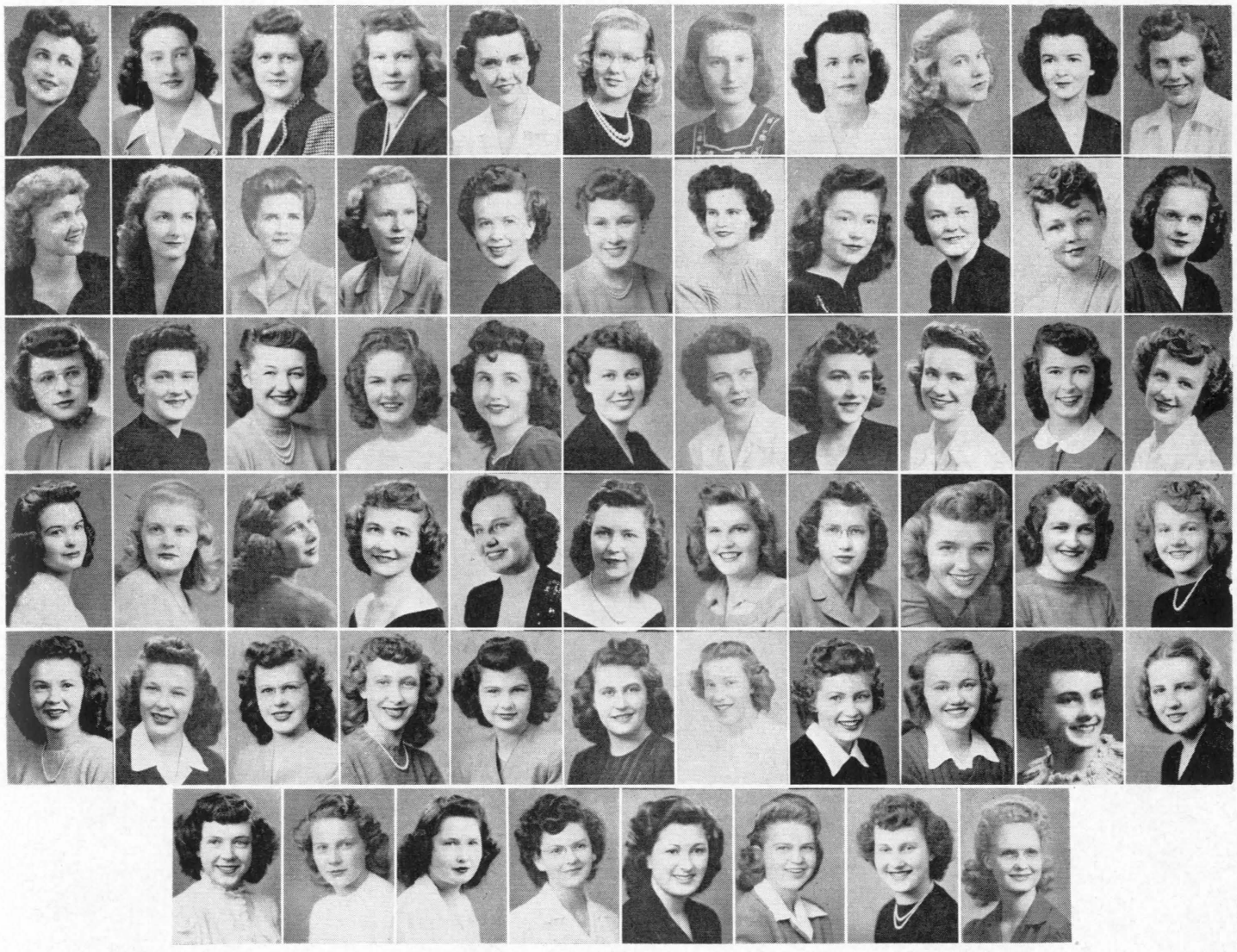

TOP ROW—Jean Stehlik (President), Grace Bieber, Leila Cranston, Margaret Linfield, Winifred McDermott, Janice Mayfield, Mary Miles, Pat O'Donnell, Patty Rend, Muriel Roberts, Shirley Swan.

SECOND ROW—Gladys Anderson, Virginia Boid, Elaine Guth, Jean Lenham, Ruth McDonald, Gyla Marmont, Ann Mercer, Doris Miller, Gloria O'Connell, Colleen Ransier, Eileen Reiquam.

THIRD ROW—Margaret Ann Simpson, Frances Van Den Biesen, Martha Wright, Helen Boller, Anita Bruce, Blanche Franklin, Joan Funk, Jane Gilbert, Sue Horrom, Elizabeth Kane, Nina Murfitt.

FOURTH ROW—Marjorie Roberts, Jean Robinson, Gloria Sampson, Nancy Stenson, Lavonne Ullman, Helen Wolf, Mary Baarson, Rachel Batch, Dorothy Krulatz Barker, Helen Boylan, Ruth Boller.

FIFTH ROW—Rosalie Coleman, Betty DeKay, Betty Lou Eck, Betty Hoffman, Julia Johnson, Jean Knutson, Mary Lou Pasha, Bertha Roth, Faye Sandvig, Marjorie Fraser, Barbara Simpson.

SIXTH ROW—Joanne Stripp, Lila Swan, Phyllis Todd, Eloise VanDen Biesen, Beverly Vatcher, Audrey Wendel, Rachel Strobel, Jeannette Stevens.



Chi Omega

Another successful year for the Chi Omega's under the leadership of Marilyn Hoole. Including both brains and beauty in their membership they have Pat Burke, Les Bouffons Queen; Kay Hoffman, Phi Kappa Phi; and Janice Gaines, an outstanding junior. Mrs. Mabel Rossiter is their house mother.

Irene Sherrow and Joy Bowden . . . Fun on a Sunday afternoon . . . Next year's prexy relaxes . . . Neva, Janice, Sindy, and Peg ready for a picnic.



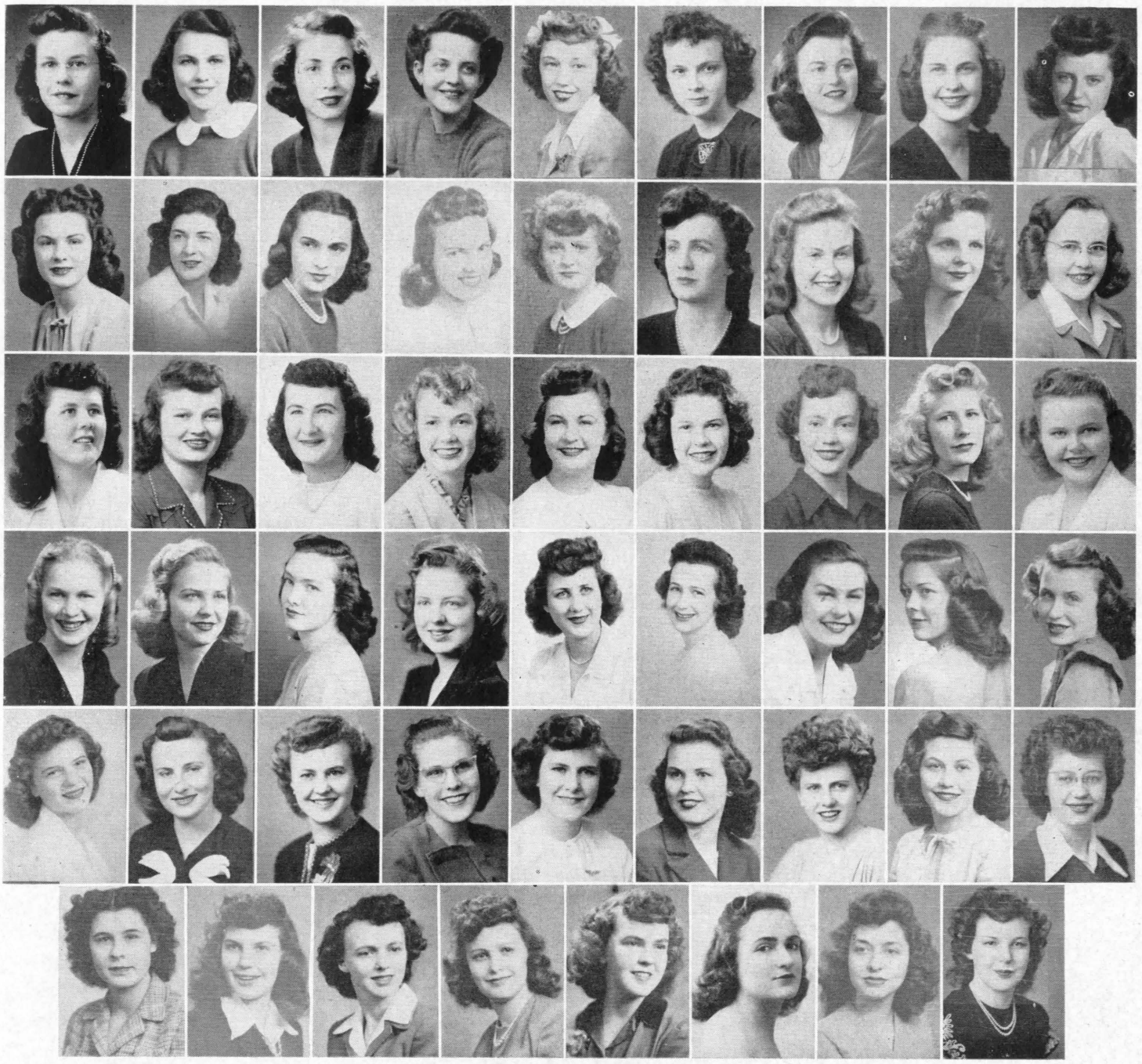

FIRST ROW—Marilyn Hoole (President), Helen Jean Finch, Mary Gray, Kay Hoffman, Barbara Seifert, Ann Aikens, Elaine Burke, Patricia Early, Janice Gaines.

SECOND ROW—Lida Loffel, Theresa McBride, Frances Oglesby, Helen Rhoades, Irene Sherrow, Neva Todd, Ann Walton, Aleva Benjamin, Helen Bottomly.

THIRD ROW—Joy Bowden, Dorothy Jean Bruce, Jeanne Dolliver, Elaine Fouse, Betty Fry, Peggy Hayes, Shirley Hibarger, Kaye Kroman, Joyce Mansbridge.

FOURTH ROW—Phyllis McHaney, Marie Mysse, Jane Oliver, Ruth Mae Poetter, Shirley Snyder, June Stamy, Jean Stephenson, Marilou Adamson.

FIFTH ROW—Betty Lee Bath, Dorothy Butler, Shirley Campbell, Nora Connelly, Jean Dorsett, Lorraine Eaton, Beverly Harrison, Evelyn Harrison, Bunny Jackson.

SIXTH ROW—Ann Lundy, Corrine Moger, Georgia Mooney, Grace Nissen, Alice Olds, Adena Parsons, Joyce Shipton, Jean Stratton. Not Pictured—Barbara Smith.



Kappa Delta

Campus leader, Rose Clair Hansen, also led the Kappa Delta's for a successful up and coming year. Outstanding K.D.'s include Spartanian Anna Jeanne Sockness, "Dovey" Hughes, and "Bits" Plymale, queen of the Mortar Board Carnival. More beauty honors go to Marjorie Kasky, talented sophomore songstress. Mrs. Torrence was their popular house mother.

Prexy Rose Clair . . . Some of the girls pose with Mrs. Torrence . . . Ready for church . . . Marjorie defies the weather.





FIRST ROW—Rose Clair Hcnsen (President), Barbara Baarson, Irma Catron, Shirley Cole, Phyllis Fox, Bonnie Galloway, Alice Hughes, Mary Leonhardy.

SECOND ROW—Doris Plymale, Esther Reardon, Bettie Ryder, Ruth Ryder, Anna Jeanne Sockness, Marjorie Staudenmeyer, Ruby Trethway, Mary Tait.

THIRD ROW—Marjorie Kasky, Ruth Anderson, Mary Carey, Norma Lee Cloke, Mildred Ehlenburg, Dorothy Frankovich, Ruby Mitchell, Jeannette Schaffer.

FOURTH ROW—Bettie Mae Oleson, Doris Rogers, Lois Jensen, Alice Erb, Betty Watson, Dorothy Knesal, Dorothy Callan, Juanita Slayton.

FIFTH ROW—Donna Leftdahl, Shirley Salo, Elvira Stefanic, Diana Moore.



Pi Beta Phi

Active in all parts of college life, the Pi Phi's were ably led by Betty Germeraad. Campus leaders were Suz Hinman and B. J. King, Mortar Board members; Althea Maris, Pi Omega Pi prexy; Rausie Solberg, popular junior; and Sara Jane Forgy, up-coming freshman. Freshman beauty honors go to Jean Lloyd and Candace Davis. Mrs. Stranahan is their gracious house mother.

Nancy reclining . . . Songbirds in the rain . . . Car and Chris . . . Four pretty girls on a sunny Sunday afternoon . . . Four more on a week day.



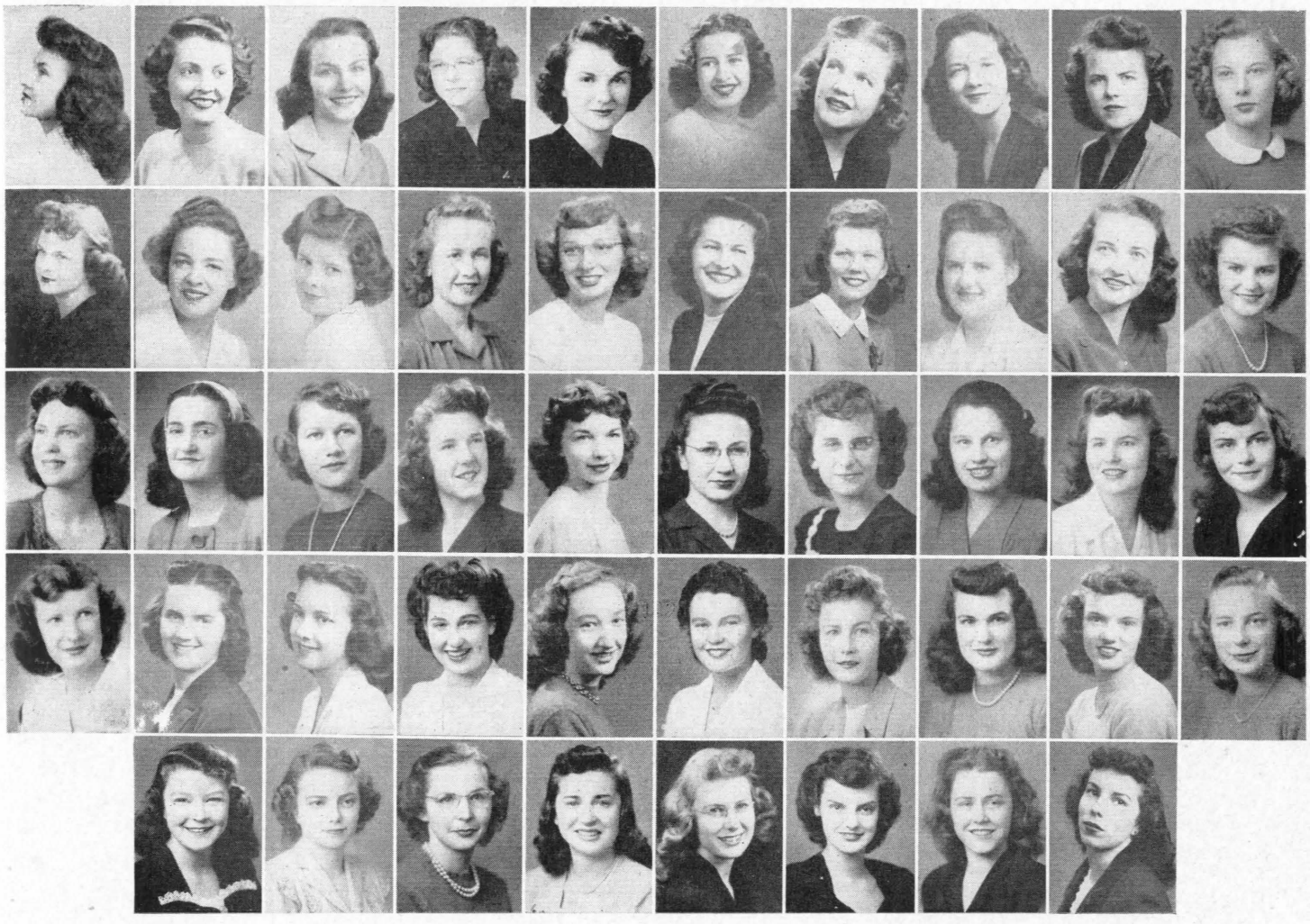

TOP ROW—Betty Germeraad (President), Suzanne Hinman, Rosanne Crowley, Betty Jean King, Althea Maris, Fawn Marie Murray, Medalou Winter, Elinor Arneson, Joy Reeder, Dorothy Cantrell.

SECOND ROW—Patricia Robinson, Mary Ruzicka, Jeanne Moore, Eleanor Marx, Rausie Lou Solberg, Frances Teslow, Marilyn Thorpe, Patricia Kavanaugh, Helenray Randall, Marjorie Gleason.

THIRD ROW—Gladys Miller, Nancy Austin, Elizabeth Haglund, Janice Chrestensen, Betty Ann Eik, Ruth Adaire Morris, Gloria Murphy, Jean Swanson, Carol Seebart, Grace Franzen.

FOURTH ROW—Judy Belshaw, Patricia Galt, Candace Davis, Elaine Wolfe, Donna Mason, Sara Jane Forgy, Jane Howell, Roberta Davis, Barbara Bunnell, Barbara Birkeland.

FIFTH ROW—Beverly Farrington, Dorothy Garrard, Barbara Frey, Jean Lloyd, Muriel Miller, Margaret Cruttenden, Mary Tuttle, Marta Story.

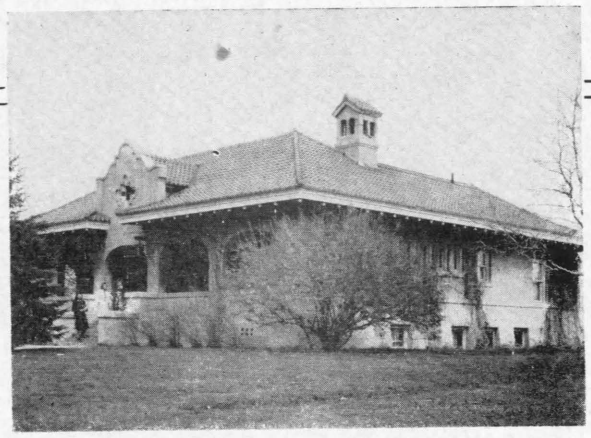

Women's Cooperative House

Bernice Klingler led the peppy and active group at the Women's Cooperative house. Living here, the girls cooperate to lower the cost of living expenses and therefore reduce the cost of their education. Outstanding girls include Anna Jensen, Spartanian Mitzi Booher, outstanding in the physical education department, and Thelma Stenmark. Mrs. Johnson is their house mother.

A rest in front of the church . . . High heels on Sunday . . . Line up for a picture! . . . Putting off the homework.





FIRST ROW—Bernice Klingler (President), Anna Jensen, Evonne Humphrey Chapman, Mitzi Booher, Frances Akenson, Elaine Johnson Heleen, Thelma Stenmark.

SECOND ROW—Louise Turley, Joy Boyce, Elvira Steffanic, Beulah Young, Marilyn Evans, Barbara Small, Margaret Anderson.

THIRD ROW—Frances Thomas, Edythe, Mae Turley, Barbara Ward, Beverely Needham, Walene Hockett, Helen Paddock, Jean Freezer.

FOURTH ROW—Cecilia Koga, Dora Turner, Jo Byington, Maurine Wolfe. Not Pictured—Frances Lea, Eleanor Ellsworth, Mary Kortum, Elaine Fisher, Eva Davison.

Hamilton Hall

Home of the Freshman girls . . . Mrs. P. R. Heily is Social Director . . . Friendships are formed to last through and beyond school days, regardless of affiliations . . . Affectionately termed "Ham Hall."

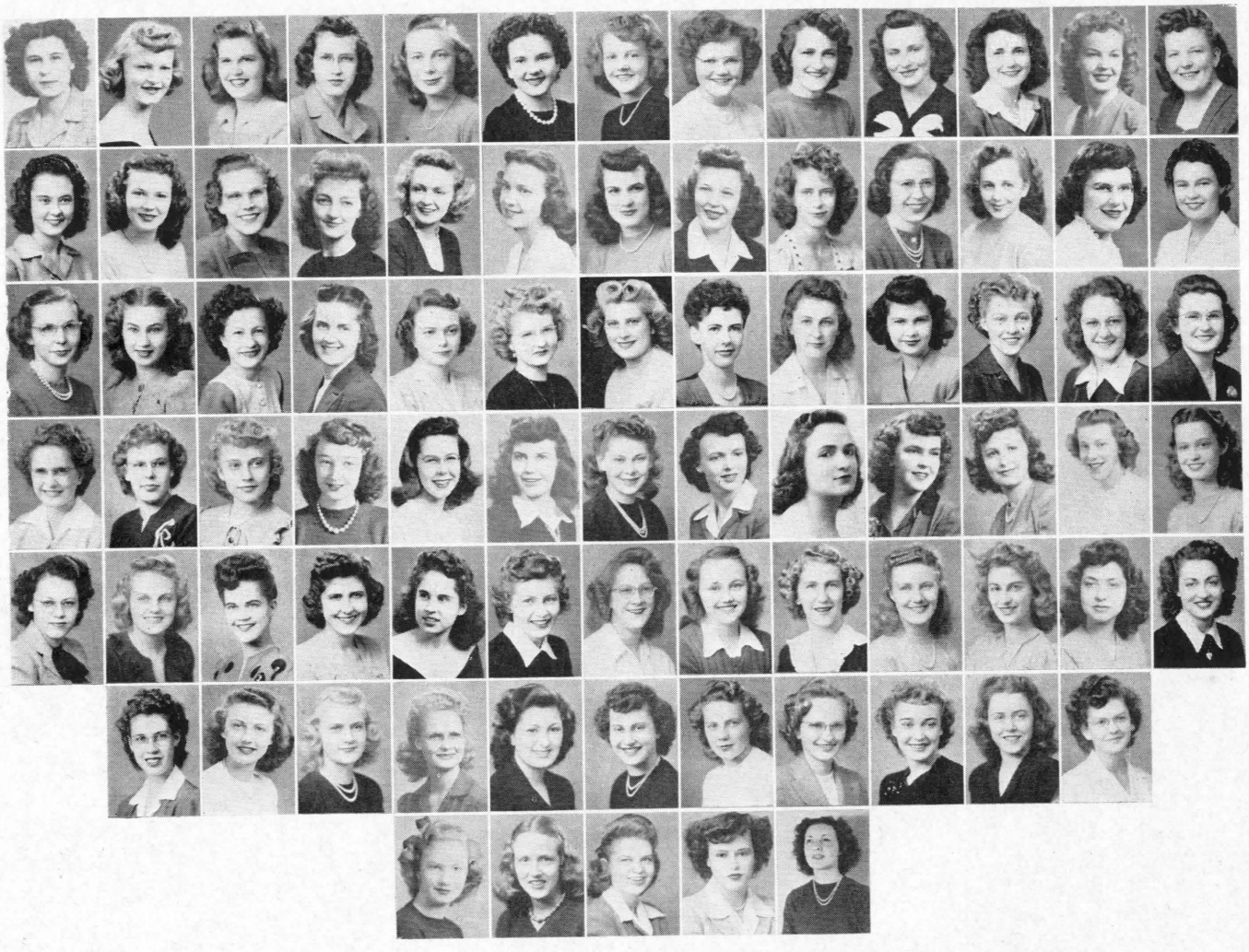

TOP ROW—Ann Lunday (President), Marilyn Alling, Mary Baarson, Rachel Batch, Barbara Birkeland, Linda Bliler, Ruth Boller, Carol Bolmier, Helen Boylan, Dorothy Butler, Mary Carey, Lois Cass, Barbara Clark.

SECOND ROW—Norma Lee Cloke, Rosalie Coleman, Norah Connelly, Beverly Ann Crone, Patty Davidson, Candace Davis, Roberta Davis, Betty DeKay, Betty Jo DePuy, Marion Driscoll, Viola Evans, Eleanor Ann Finch, Sara Jane Forgy.

THIRD ROW—Barbara Frey, Betty Lou Gagner, Lois Galt, Patricia Galt, Dorothy Garrard, Marion Guerkink, Donna Holm, Mary Horan, Patricia Jelinek, Julia Johnson, Shirley Kelly, Wilma King, Grace Kurtz.

FOURTH ROW—Joan Lovelace, Ruth Anderson, Marion Martin, Donna Mason, Isobel McRae, Corrine Moger, Leila Moniger, Georgia Mooney, Adena Parsons, Alice Olds, Grace Nissen, Mary Lou Pasha, Eileen Penland.

FIFTH ROW—Ruth Reed, Vera Rhoads, Merideth Robinson, Doris Rogers, Trilby Roser, Bertha Roth, Mary Ryffel, Faye Sandvig, Marjorie Sargent, Lorelei Schaeffler, Carol Scheerer, Joyce Shipton, Patricia Shrewsbury.

SIXTH ROW—Louise Spencer, Claire Stamm, Beverly Stearns, Jeannette Stevens, Beverly Vatcher, Rachel Strobel, Lila Swan, Marion Swanson, Ruth Tonkinson, Mary Tuttle, Eloise VanDen Biesen.

SEVENTH ROW—Margaret Smiley, Marian Watterburg, Audrey Wendel, Jessie White, Betty Stratton.

Trailer Life





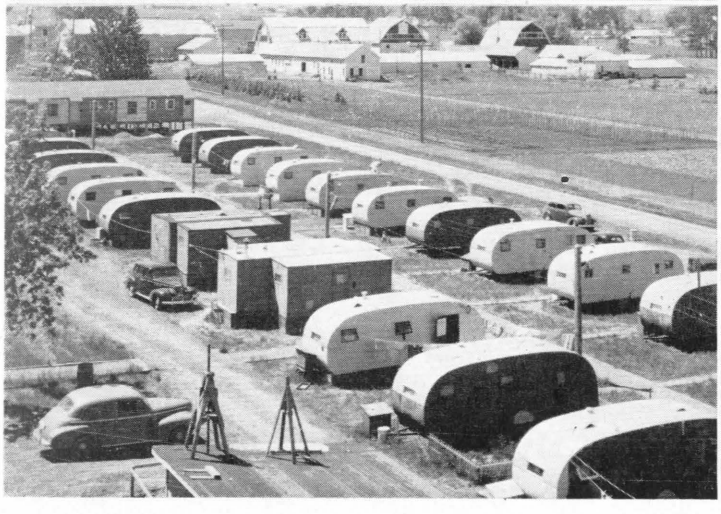

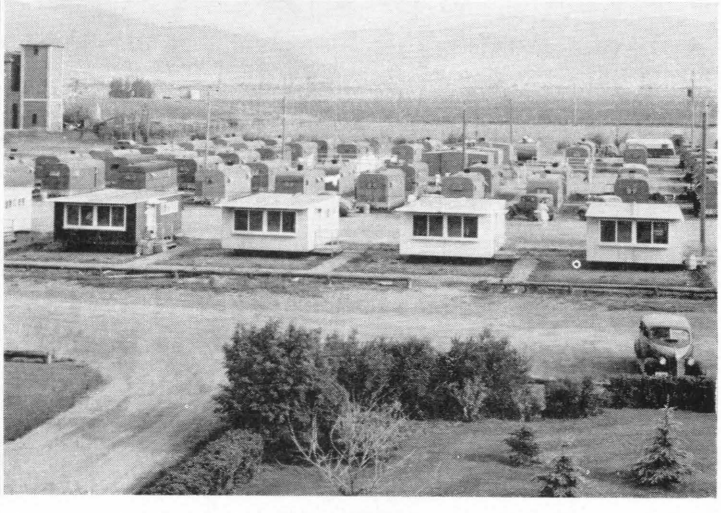

Mealtime looks cozy . . . Time for baby's ride . . . Trailer Court by the Agricultural building . . . Trailer Court 2 extends behind the Union and Roberts Hall.

As on all campuses, veterans at M.S.C. and their wives, some with families, moved into trailers while furthering their education. When the pre-fabricated houses were moved in, the families were given first choice and stretched out in them. With building this summer, living accommodations on the campus will be enlarged with more pre-fabricated houses, and apartments.

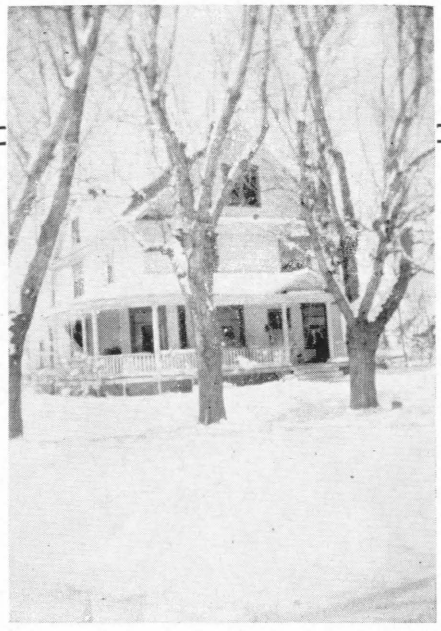

Alpha Gamma Rho

After complete inactivity during the war Alpha Delta chapter, which started the year with only one active and three pledges, has now rebuilt its membership under the guiding hand of Robert Balch as president. Leaders in grades, they also have activity men Lloyd Schmitt, outstanding senior, Dale Lynch, Ag Club prexy, and Joe Urick, Alpha Zeta president.

Linda Cantrell, sweetheart of Alpha Delta . . . Best-known car on the campus . . . In the back yard . . . Mag Ronning relaxes.



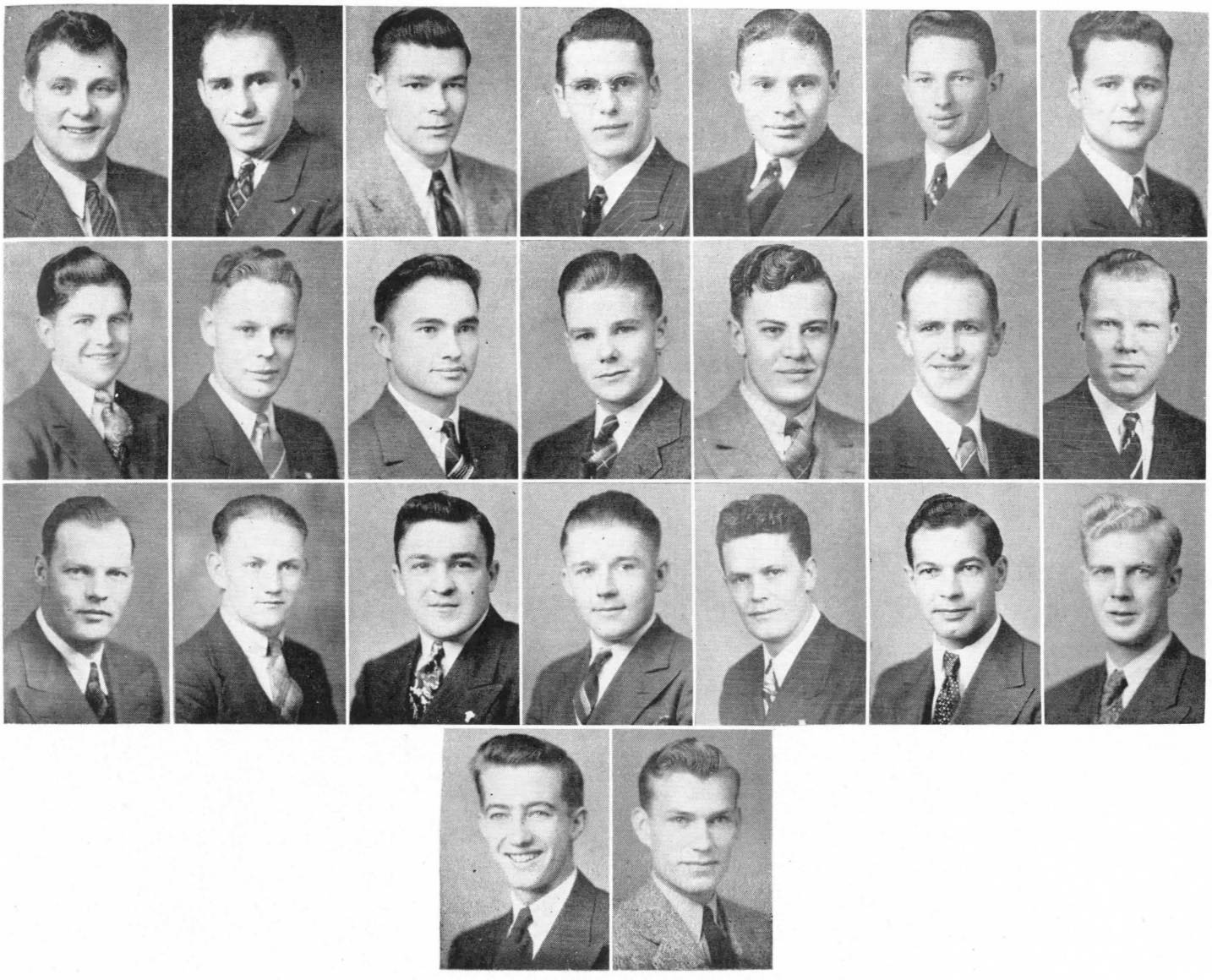

FIRST ROW—Robert Balch (President), Lloyd Schmitt, Robert Blenkner, Dale Lynch, Charles Krall, George Stewart, John Thompson.

SECOND ROW—Joe Urick, Donald Voelker, Robert Lillegard, Magnor Ronning, Dana Schrupp, Kenneth Shearer, Orson Boyce.

THIRD ROW—William Boyce, Leslie Clark, Don Davison, Gene Ernst, Philip Haglund, Joe Kircher, Hans Sylling.

FOURTH ROW—Don Torell, Lester Vanvig. Not Pictured—Jess Hodgson, Charles Graden, Jim Drummond, Ray Hedrick, Don Stevens, Ken York, Manford Jackson, John Hall, Bruce Hart, Boyd Nelson Willie West, Jack Carver.



Kappa Sigma

Located conveniently next to the campus, the Kappa Sigma house had a very successful year under the leadership of Emil Blazina, president and able house manager John Drum. A lively bunch with much musical talent, the boys originated the Friendly Cupids and other clubs to keep life jumping. Top men are Bob Ryan, Yell-King Bill Brolin, Del Neumann, and well-known Jay Stovall.

What the well-dressed college man is wearing . . . "Mom" Boylan, favorite cook and house mother . . . Around the fireplace . . . Bull session . . . Weekend of the Grizzly-Bobcat game.











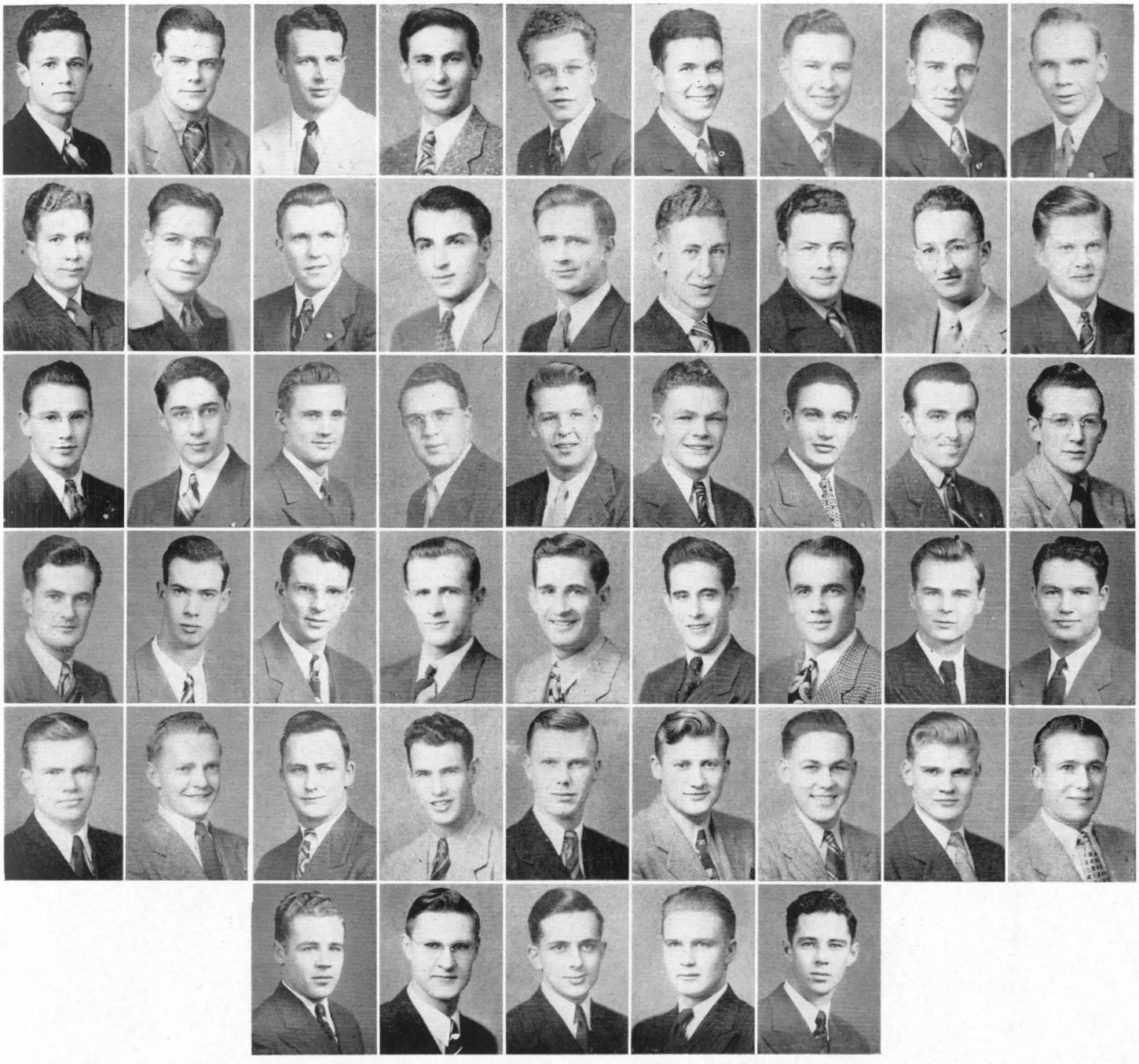

FIRST ROW—Emil Blazina (President), Robert Ryan, John Drum, Robert Dyer, Weston Farrand, Merlin Fisk, Paul Grammens, Kenneth Heen, Les Otness.

SECOND ROW—Del Neumann, Charles Ronning, Kenneth Ross, Pete Cladouhos, Robert Hoffman, Raymond Howard, Bruce McKee, Orlo Silvey, Robert Wix.

THIRD ROW—Martin Bates, Bob Edwards, Bill Brolin, John Canty, Edward Eck, Richard Farrand, Louis Gates, Donald Hauck, Delroy Hollern.

FOURTH ROW—James Hoskins, Herman Huisenga, Harry M. Johnson, Robert Larson, William McDonough, Russell McDonough, James Meachom, Raymond Nordquist, Paul Paddock.

FIFTH ROW—Wallace Rehberg, Jack Robinson, Ed Sikora, Robert Siverts, Art Stapleton, Jay Stovall, Robert Tremper, Ray Urbach, Lester Vye.

SIXTH ROW—Douglas Young, Delmar Zezula, Raymond Froelich, Lester Hektner, Robert J. Johnston. Not Pictured—Clifford Burt, Chester Decker, Roger Johnson, Gordan Kiefer, Glen Martilla, Merle Quenemoen.



Lambda Chi Alpha

John Gordon, one of the outstanding activity men on the hill, was the leader of Lambda Chi Alpha in this past year of reorganization. Other top men are the graduating Carl Peters, Scotty Cameron, and Louis Blenkner. The campus missed an original social function when the Lambda Chi's were not reactivated in time to give their classic "Yukon Days" party.

TOP ROW—John Gordon (President), Carl Peters, Paul Bundy, Ray Brown, Jim Traver, Felix De Rooy, Bill Cameron, Bob Traver.

SECOND ROW—Louis Blenkner, Edward Ellis, Mark Cockrill, Clark McKee, Rod Peterson, Leonard Gustafson.

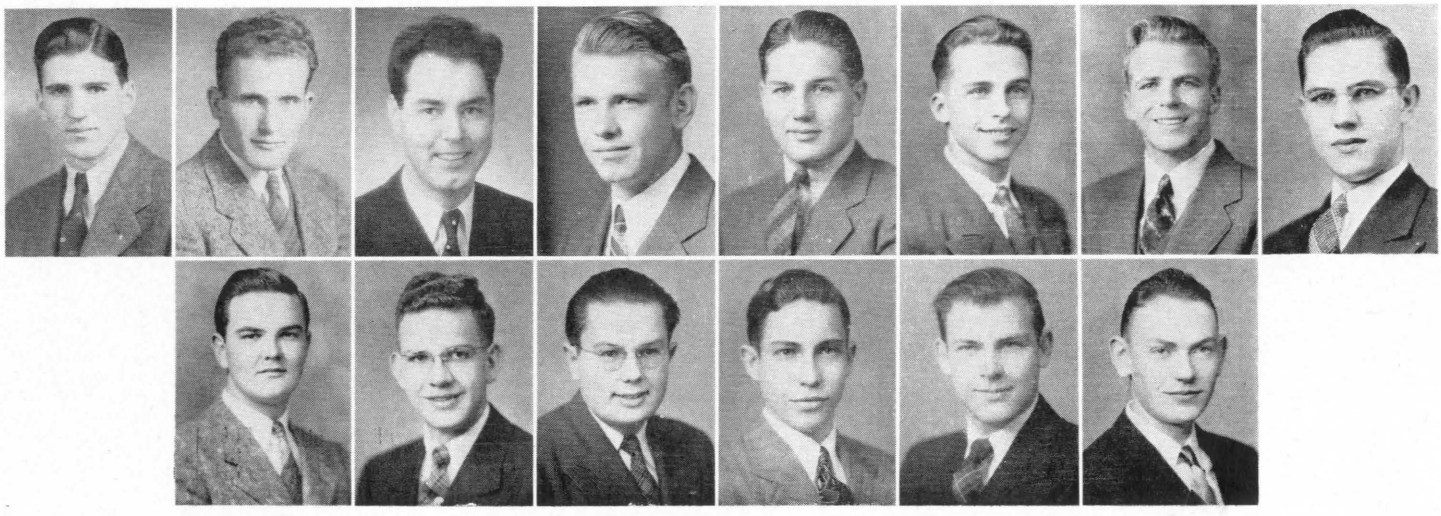

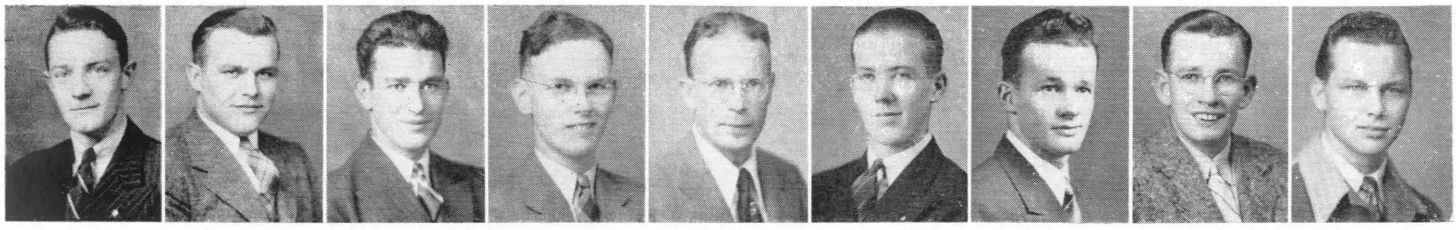

Victor Smith (President), Pierce Patterson, Everett Shuey, Jim Milne, Howard Kinney, Jerry Kasman, Bob Cornish, John Cornish, Bob Wilson.

Not Pictured—Charles Turner, Bob Blodgett, Christie Mike, Bob Dido, Ed Parmalee, Caroll Walsh, Walt Narkevic, Ted Paull.

Phi Sigma Kappa

The Phi Sigma Kappa's were ably led by Vic Smith who is also active in organizations on the campus. This was a year of reorganization for the Phi Sig's after complete inactivity during the war, and again they are being noted for their friendliness on the campus. Here lived a goodly portion of the basketball team and activity men Pierce Patterson and Everett Shuey.





Pi Kappa Alpha

Established in their new house, the Pi K A men had an up and coming year with such campus leaders as Gene Wilde, president of the Associated Students; George Seel, A.S.M.E. prexy; and Jim Roach under their roof. Their winter party has become an important campus function when the "Dream Girl of Pi K A" is chosen.

The winter dance . . . All dressed alike and ready to go . . . Giroux at study . . . They're on the air — Les and Candace Davis, Pi Kap Dream Girl.



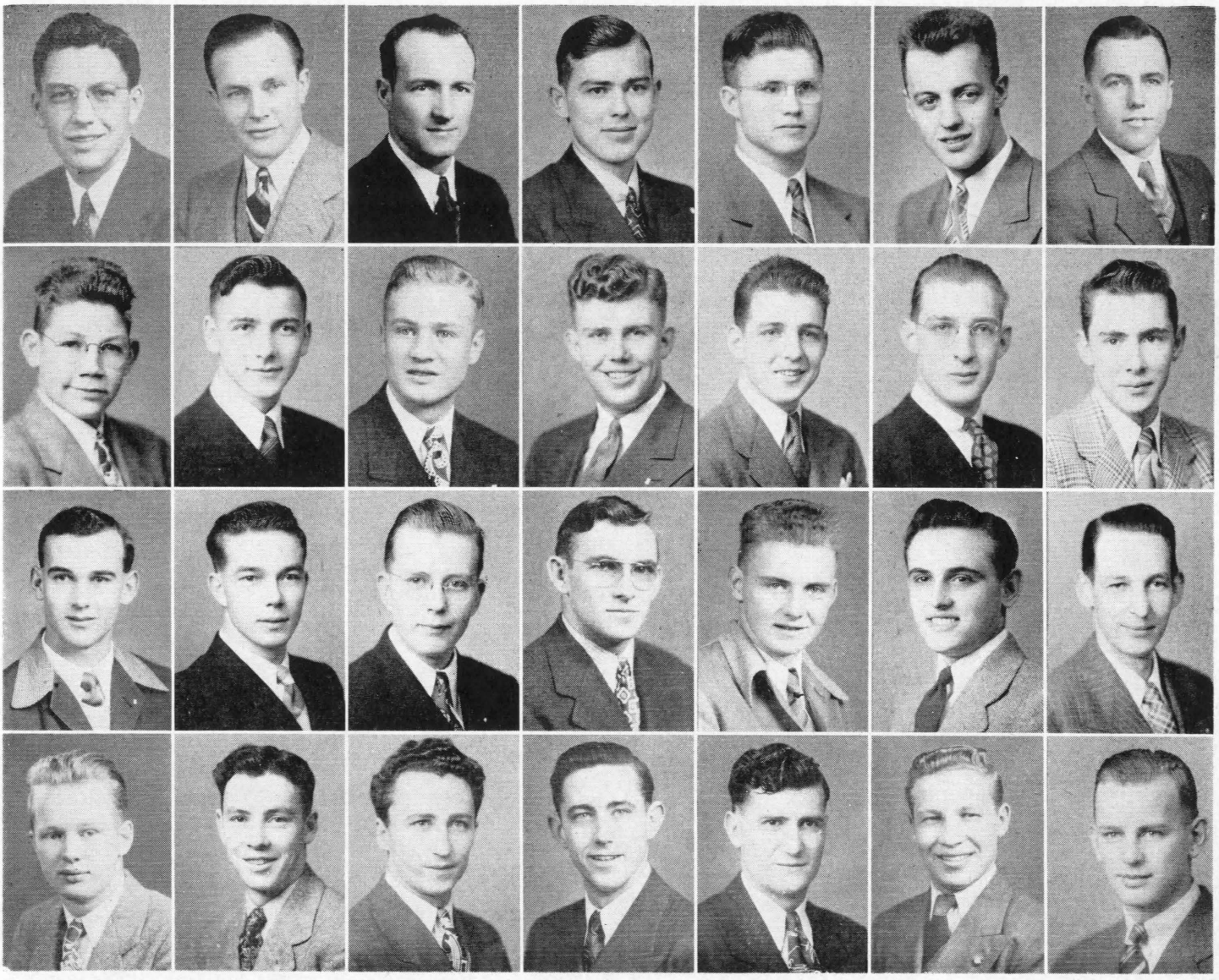

FIRST ROW—Gene Wilde (President), Donald Wold, James Roach, George Seel, Robert Lund, Richard Cosgriffe, Fred Swingle.

SECOND ROW—Larry Vervoort, Alva Weinrich, Lars Angvick, Robert Finke, Dick Giroux, Bill Giroux, Ben Heidel.

THIRD ROW—Floyd Jenni, Les Klatt, Bob Lettinga, Morris Nelson, John Reuss, Bill Strickfaden, Bob Wheir.

FOURTH ROW—Jack Willis, Kenneth Humphries, Ted Hunter, Tom Ryan, Dick Morrison, Willie West, A.G.R., Harold Thompson. Not Pictured—Bert Collins, Jerry Collins, Bob Johnson, Clarence Miller, Ray Alkire, Don Bullock, John Frankovich, Bill Marantotte, Harold Sitzman, Walt Connally, Roland Fisher, Ted Jefferson, Odell Lyng, Bill Spencer, Robert Finke, Charles Westdahl, Don Schofield.



Sigma Alpha Epsilon

Prominent in school activites, the S.A.E.'s were ably led by "Hulk" Maras, Septemviri president. Other outstanding men include Boyd DeTonancour, basketball star; Maurice Guay and Bob Nelson, Les Bouffons; Rusty Houghton, Duke of Fangs; and Mark Sullivan, Freshman class president. The S.A.E.'s were tops in skiing and basketball.

The smiling sextet . . . Bob Nelson and Bert Casey posing . . . Six o'clock is pretty early for pledges . . . Maras and the faithful "Minerva" . . . Texas was never like this, Moorhead.

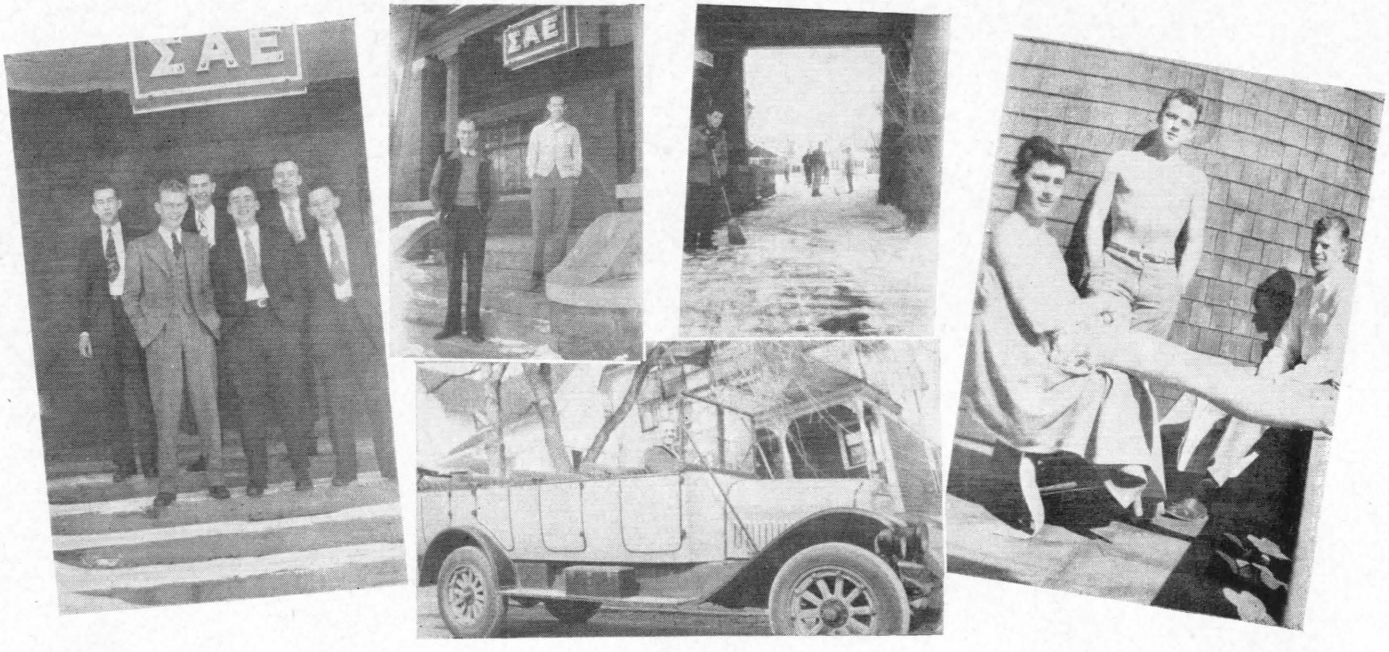



FIRST ROW—Robert Maras (President), Steve Motil, Harold Shotwell, Maurice Guay, Russell Houghton, Dan O'Brien, Walter Parock, Dean Vaughn, John Barnes.

SECOND ROW—Robert Boyd, Robert Clark, Lester Crouse, Boyd DeTonancour, Gil Hahn, Ralph Winness, Robert Poor, George Ruzicka, Pete Roberts.

THIRD ROW—Lloyd Sandiland, Howard Schlepp, Rick Sherwood, Zales Ecton, Shirley Ashby, Jack Bartells, Gene Bourdet, Robert Chenkovich, Eldon Dahl.

FOURTH ROW—Sid Engstrom, Douglas Drysdale, James Good, Ray Gustafson, Earl Johnson, Robert Johnson, John Moorhead, Ken Parsons, Robert Myers.

FIFTH ROW—Robert Paulsen, Bud Smith, Mark Sullivan, James Talcott, John Reichel, Wayne Herrin, John Scofield. Not Pictured—Robert Nelson, Kenneth Dow, Robert Henderson, Dean Hauseman, Joe Hodgson, John Ryan, Charles Belinak, Wm. Grubich, Richard Henderson, Jack Hoover, Roy Houser, Richard McGee, George Ryan, Roy Seagram, Richard Teslow, Gene Trowbridge, Robert Van Sice, Sam Venable, Thomas Wakefield.



Sigma Chi

The largest fraternity on the hill was successfully run by Jim Lyons and included such top men as Dick Little, Antonich and Lyons of Les Bouffons, outstanding sophomores Bob Miller and Don Schurch, and Sigma Chi's held the offices of sophomore and junior class presidents. Taking their share of intramurals, they won in volleyball, touch football, and softball.

Cooper slept in . . . Some of the boys . . . Must be mid-quarters! . . . A real candid shot.



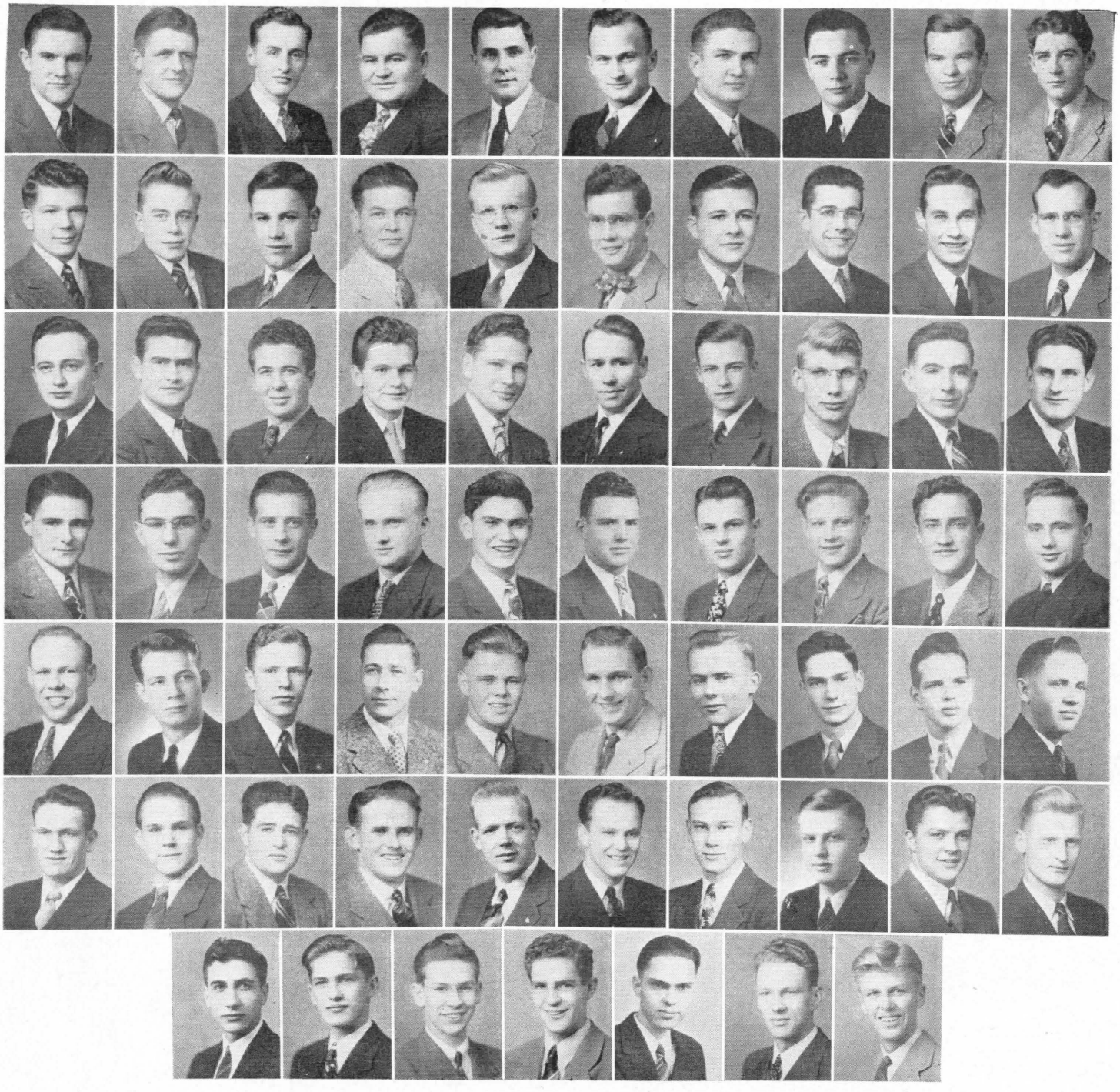

TOP ROW—Jim Lyons (President), Dick Little, Mark Annin, Virgil Antonich, Larry Cooper, Tom Dolan, Conrad LaSalle, Ray Lewis, James Norden, Fred Mitchell.

SECOND ROW—Bob Anderson, Herb Anderson, James Barfknecht, Bob Bateman, Hugh Cummings, Jerry Eby, Tom Fragrelius, Bill Goan, Blaine Gustafson, John Hansen.

THIRD ROW—Ed Hines, George Hoffman, Joe King, Phil Lundy, Jack Mansbridge, Bob Miller, Ben Miles, Burton Nelson, Jim O'Neill, Herman Peterson.

FOURTH ROW—Paul Poirier, Don Schurch, Martin Settle, Bert Sherrow, Dean Swenson, Ralph Aaker, Kenneth Brown, Bob Cooke, Gene Coombs, Scott Cooper.

FIFTH ROW—Ed Garnett, Lee Greenwell, deceased, Dick Gronberg, Ralph Hales, George Heide, Cal Hoiland, Hubert Johnson, David Jondrow, Harry Jocelyn, Vernon Keller.

SIXTH ROW—Bob Labrie, Bob Lyons, Jack McBride, Dean Moore, Douglas Morrison, Dean Nylin, Frank Servoss, Russell Smiley, Jack Spindler, Stewart Stone.

SEVENTH ROW—Bob Story, Floyd Swenson, Taylor Waage, Jerry Waldorf, Robert Wegener, Al Williamson, Grant Wooley.

Not Pictured—Samroe Kaisler, Jack Schwaab, Clayton Ward, Elmer Butler, Dick Carlson, Hugh Williamson, Bob Garnett, Clyde Hinton, Ernest Aiken, Lee Brainerd, Gale Wegener, Jim Pierce, Bob Richards, Spencer Koppang, Ted Day, George Herrin, Ralph Day, Jack Marquis, Arthur Strain, Jack Blankenhorn, John Swift, John Deveny.



COUNCIL
MEMBERS

SEATED—Joy Boyce, Betty Eakman, Dawes Lott (President), Marian Setterlund, Thelma Stenmark.

STANDING—Bob Anspach, Ed Bratton, Arnold Drape, Lowell Seidensticker, Bruce Beatty.

Associated Independent Students

Membership in the Independent Club is open to all Non-Greeks. This is a large and active organization which serves to give members an opportunity for leadership training and social and mental development. Members get better acquainted at picnics, sleigh rides, mixers, and business meetings.

The Council is the guiding body, elected to handle funds, plan the general meetings, and govern all activities for the organization by making the basic plans.



NURSES

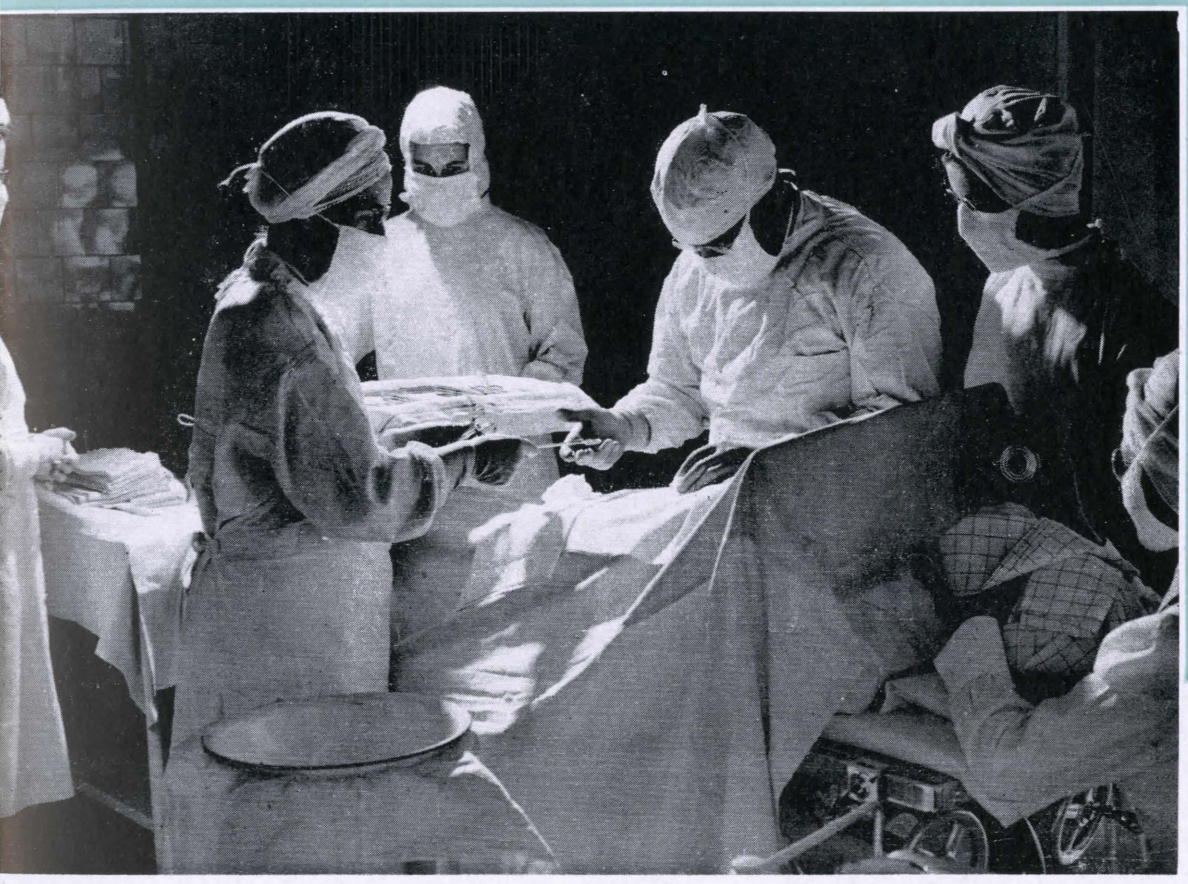



DR. F. B. COTNER
Dean, Division of Science

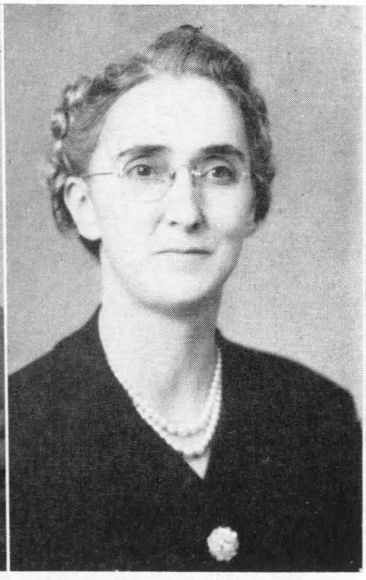

ANNA PEARL SHERRICK,
R. N., M. A.
Head, School of Nursing



LYDIA DUQUAINE, R. U., M. N.
Assistant Professor, Nursing



FRANCES MacDONALD, R.N., B.S.
Assistant Professor, Nursing

Campus Division

The School of Nursing offers a course leading to the Bachelor of Science Degree in Nursing as well as one leading to a diploma. Students participating in the degree program spend 6 quarters on the college campus and 10 quarters at Montana Deaconess Hospital in Great Falls, and other affiliated hospitals. After completing this work, they are eligible to take examinations as offered by the State Board of Examiners for Nurses to become registered nurses.

All students in the three-year diploma curriculum spend one quarter on the college campus and then may go to one of the three hospitals to complete their work. They may choose the Billing Deaconess Hospital, Billings, Bozeman Deaconess Hospital, Bozeman; or Montana Deaconess Hospital, Great Falls. At the end of this time they, too, are eligible to take examinations as offered by the State Board of Examiners for Nurses to become registered nurses.

Theoretical and practical work in Psychiatry, Tuberculosis, and Pediatric Nursing are obtained by all nursing students at the following hospitals.

Montana State Hospital, Warm Spring, Veterans Administration, Sheridan, Wyoming, Montana State Tuberculosis Sanitarium, Galen, and Shodair Hospital, Helena.

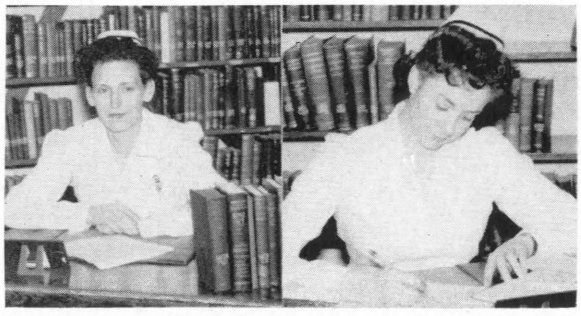

ADELINE MONTGOMERY, R. N., B. S.
Instructor, Nursing

MARION KURTZ, R. N., B. S.
Instructor, Nursing

Billings Deaconess Hospital Division



BILLINGS DEACONESS HOSPITAL



MR. HARRY C. WHEELER
Business Manager



MISS LALA HANDORF,
R. N., B. S.
Director of Nursing

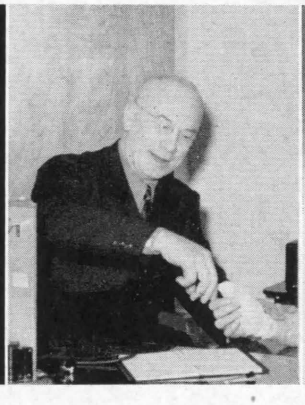

DR. C. E. IRWIN
Student Health Counselor



MISS ALICE BENNETT, R.N.
Assistant Superintendent



MISS GERTRUDE J. BUCKLES, R. N.
Superintendent

Staff



MISS JULIA O. ROWLAND,
R. N.
Clinical Instructor



MISS AWYBETH TUNNICLIFF
R. N.
Nursing Arts Instructor









Medical Staff

STANDING—Doctors Hodges, Weedman, Nelson, Irwin, Gordon, McIntyre, Farr; Mr. Wheeler; Doctors Dunkle, Brogan.

SEATED—Doctor Gerdes, Miss Buckles, Mrs. Bennett, Doctors Morrison, Werner, Bridenbaugh, Drew.

Faculty

BACK ROW—Mrs. Knutson, R. N., Mrs. Pearson, R. N., S. Cooksey, R. N., K. Sweeney, R. N., A. Grill, R. N., J. Rowland, R. N.

SECOND ROW—L. Handorf, R. N., B. S., N. Hoy, R. N., G. Buckles, R. N., M. Kucera, R. N., B. S., P. Chambers, R. N.

FRONT ROW—Hogan, R. N., C. Hodgson, R. N., L. Faulkner, B. S.

Housemothers

Mrs. Barneck, Mrs. Schmidt, Mrs. Provience.

Student Government Organization

Groups

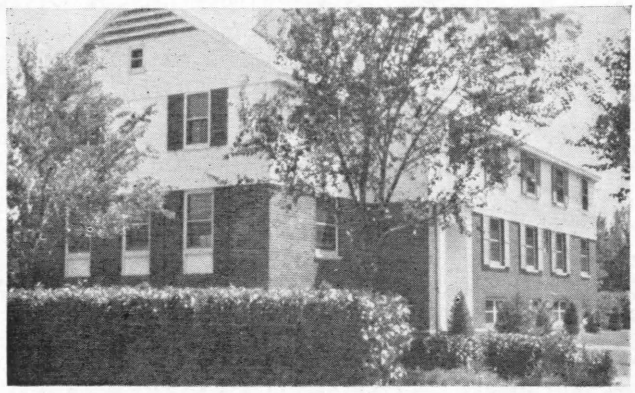

Nurses' Home



Senior Banquet



Student Council

STANDING—M. Wolf, Social Committee; A. Nansel, First Vice-President; B. Munson, J. Sitzman, Second Vice-President.

SEATED—E. Miller, President; M. Nirider, Secretary; C. Rosendale, Miss Handorf, E. Kimsey, Treasurer; M. Hawley, Auditor; M. Hart, A. Worthington. Not Pictured—J. Edwards, Student Health Committee.



Montanan Staff

L. Rice, P. Panting, Photography Editor; H. Lammers, Editor; R. Brickman, Co-editor; Mrs. Hodgson, Advisor; K. Kamps, F. Roth, Business Manager.



BONNIE MUNSON
Hysham
Class President 3

Senior

ELEANOR ASHCROFT VANDERHOF
Roundup
Student Council 1

JUEL LUTTS BAKER
Carlyle
House Committee Chairman 2

MADYLENE BEALL
Hardin
Student Council 1, 2, 3; Vice-president Student Council 2.

BARBARA BENT WALTERS
Sheridan, Wyoming
Class Secretary and Treasurer 2.

RUTH BRICKMAN
Laurel
Co-editor Nurses' Section 3.

B. JUDITH EDWARDS
Colstrip
Class Secretary 2; Chairman, Health Committee 3, Student Council 3.

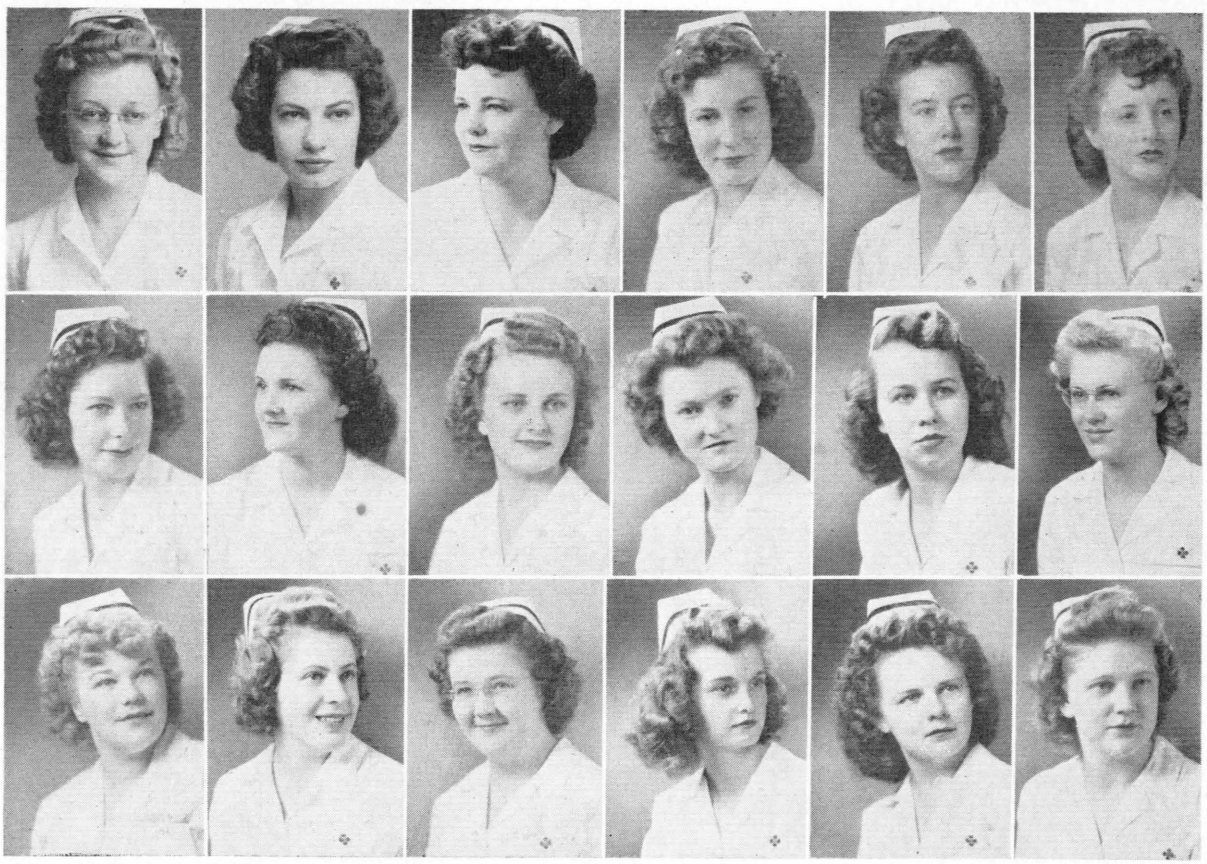

DOREEN FISK
Lovell, Wyoming
Student Council 2.

SARAH HERRINGER
Sidney

NADINE M. FLAUGH
Billings

ANDREA HULTENG
Grand Forks, N. D.
Class Secretary 3; Social Committee 2.

MYRA GREWELL
Edgar

MARGARET JORGENSON
Sheridan, Wyoming

JESSIE M. HALLETT
Glasgow

LOIS KITCHENS
Sheridan, Wyoming

MARJORIE R. HANNA
Billings
Class Secretary and Treasurer 1.

RUTH KJELGAARD
Oswego
Class Vice-president 2.

GRACE E. HARRINGTON
Basin
Class Vice-president 2.

ERLENE KLEIN
Livingston
Student Council 2,

Class



DOROTHY NELSON
Worland, Wyo.
Class Vice-President 3.

EILEEN LAMB
Three Forks
Student Council 2.

HELEN JEAN LAMMMERS
Hedgesville
Student Government President 2; Student Council 2; Editor, Nurses' Section 3.

GWENDOLYN MAYNARD
Billings
Student Council 1.

MARGARET McGETRICK
Spokane, Wash.
Class Secretary and Treasurer 2.

JEAN MOORE
Coalville, Utah
President, Student Council 2.

AUDRIE M. NANSEL
Myers
Student Council 2, 3; Chairman, Social Committee 2.



RUTH NIELSON
Thermopolis, Wyo.
Class Vice-President 2.

VIOLET H. RUPP
Laurel

MARIAN NIEMI
Red Lodge

LORA HELEN SCHELL
Sidney
Student Council 3.

VIRGINIA O'CONNELL
Bowman, N. D.
Class Vice-President 1; Student Council 2; Class Secretary 3.

RUTH SCHENCK
Billings

FRANCIS PATTISON
Sheridan, Wyo.

BILLYE SETTERLUND
Billings
Class Secretary and Treasurer 3.

AVIS PERRSON
Sidney
President, Student Government 3.

ELSIE SOILAND
Glendive
Class President 2; Social Committee 2.

CATHERINE ROSENDALE
Rock Springs, Wyo.
Student Council 3; Nurses' Section 2.

HELEN YOUNT
Roundup



Underclassmen

C. S. R.









Seniors

STANDING—F. Chapel, D. Harper, J. Edwards, C. Weismann, M. Emerson, M. Vogal.

SEATED—J. Janashek, C. Millhollin, K. Sedlacek. Not Pictured—S. Davidson.

Juniors

STANDING—M. Wolfe, E. Pease, P. Panting, P. Rice, E. Younge, E. Kimsey, D. Powell, A. Worthington.

SEATED—M. Blair, K. Kamps, M. Nirider, B. Sitzman, M. Hart, V. Cox.

Juniors

STANDING—B. Hunter, B. Bierdneau, P. Davey, D. Foster, J. Sitzman.

SEATED—C. Nielsen, R. Bartel, J. McRoberts, M. Darling.

FRONT ROW—E. Miller, R. Schuster. Not Pictured—F. Roth, M. Hawley, L. Donahue.

Freshmen

STANDING—E. Blakesley, P. Eastlick, J. Holroyd, A. Smith, H. McDowell, D. Caudill, B. Jacobs, B. Lenz, V. Wojan, J. Hoagland, S. Rice, F. Schleining, J. Kawulok, J. Hare, N. Hagen, R. Johnstone.

SEATED—M. Lyons, B. Irvin, K. McDowell, E. Wegner, F. Hunter, F. Stedman, C. Feldmann, M. Price, H. Sitzman, M. Cropsey.

Bozeman Deaconess Hospital Division



MRS. RUTH MacDONALD, R. N.
Superintendent

MISS MARGARET McGEE, R. N., M. A.
Director of Nursing

BOZEMAN DEACONESS HOSPITAL, BOZEMAN, MONTANA

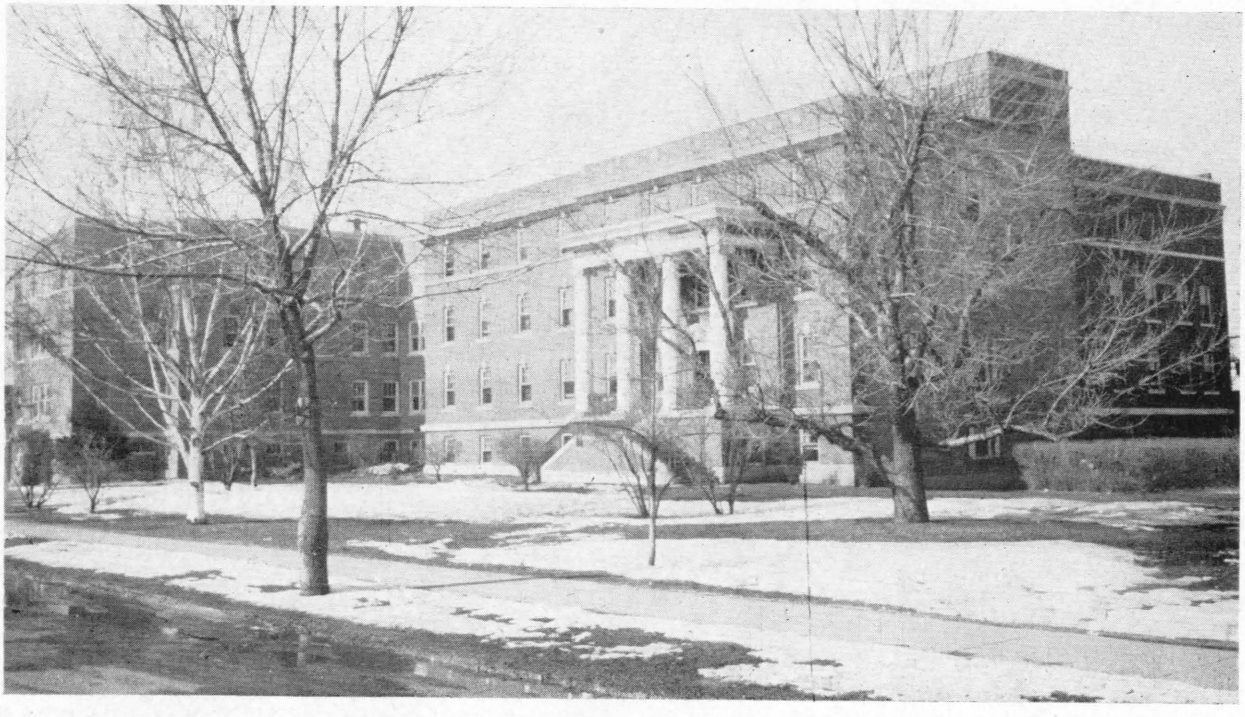

History of Bozeman Deaconess Hospital



NEW ADDITION
TO HOSPITAL

The first hospital in Bozeman was founded in 1896 by Dr. Henry H. Foster in the east part of the present nurses' home which he built as residence, office and hospital. At his death in 1902 his widow sold it to Dr. James Franklin Blair who enlarged it and operated it as a Bozeman Sanitarium until 1911 when the citizens of Bozeman purchased the property for a general hospital and placed it under the Deaconesses of the Methodist Episcopal church. This same year a training school was added, the first class graduating in 1914. Since then, many improvements have been added to both hospital and nursing school. Affiliations with other hospitals have been arranged in order to meet the requirements of the State and National Association for accrediting schools of nursing. Our latest addtion is a new and modern nurses' home and wing to the hospital which are now under construction.

Faculty



STANDING—P. Calderon, R. N.; B. Isaac, R. N.: M. Gilman, R. N.; M. Barclay, R. N.

SEATED—M. Kurtz, R.N., B. S.; L. Nyman, R. N., B. S.; M. McGee, R. N., M. A.; M. Kellison, R. N.

Seniors



RUTH MANUEL
Havre
Class President



JEAN COTTON
Cartersville

MIRIAM CHAVRACK
Anaconda

BETTY NYE
Sheridan

LURA IRVING SHEBESTA
Miles City

MARGARET STOKKE
Anaconda

DENA RAILE
Philipsburg

BETTE MAE SANDERS
Anaconda

ELLEN BRINKERHOFF
Columbia Falls

LOUALLEN ALBRO
Willow Creek

MARY KINCH O'ROURKE
Polson

CLARISSE CLUTTER
Fort Peck

FRANCES SANKS
Twin Bridges

MAXINE KITTS EACHON
Polson

FAY FLORMAN
Livingston

M. JANE KELLEY
Columbia Falls

AMY BLACK
Gallatin Gateway

JOYCE YOUNG
Missoula

LA VONNE THOMAS
Klein



MISS MARPE
Assistant Director of Nurses

Underclassmen







Juniors

STANDING—M. Emerson, V. LeLacheur, M. Vogel, M. Mcther, H. Edwards, M. Julian Redfern.

SEATED—C. Knapp, S. Kannegard, J. Gee, J. Forsythe.

Freshmen

STANDING—E. Baker, P. Kershner, L. Nayes, E. Nelson, V. Bryan, S. Christiansen.

DAVENPORT—M. Harmison, L. Woodruff, M. Kurtz, Class Sponsor, E. Todd, J. Whiteaker.

FLOOR—N. Ungaretti, B. Rude.

Juniors

STANDING—B. Morstad, P. Stucky, J. Hansen, G. Omley.

SEATED—M. Loop, H. Reikofski, E. Ingram, F. Redding.

Committees



MISS KATHERINE McDONALD, R. N.
Director of Nursing
Leave of Absence







Office Staff

P. Osgood, R. Haines, G. Olsen, L. Kuebler.

Annual Staff

J. Cotton, Co-editor; E. Brinkerhoff, Business Manager; L. Thomas, Photography Editor; L. Nyman, Advisor.

Student Council

STANDING—E. Baker, J. Hansen, M. Frickle.

SEATED—P. Kershner, J. Young, H. Reikofski.

WE WORK

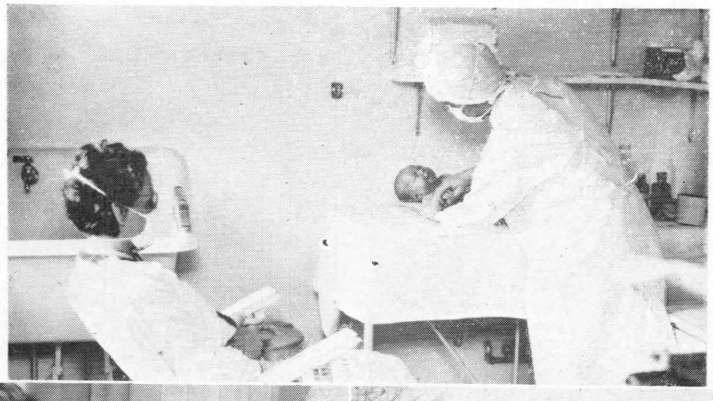



OUR HOUSE MOTHER, MRS. BARROWS

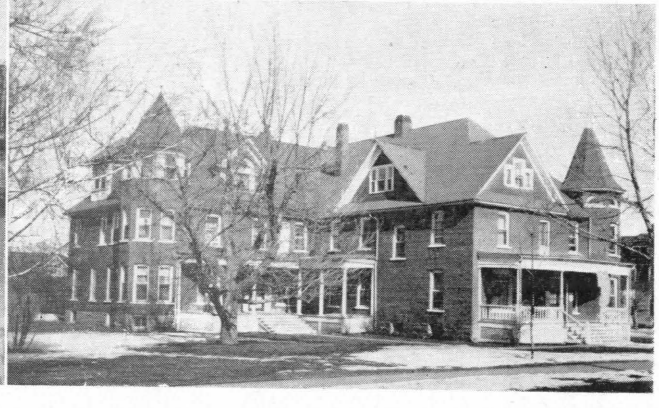

OUR HOME

Montana Deaconess Hospital Division



The largest division of the School of Nursing is located in the Montana Deaconess Hospital in Great Falls. This is a modern, well-equipped general hospital with two hundred beds and forty-four bassinets, fully approved by the American College of Surgeons and the American Medical Association. Medical, Surgical, Obstetrical and Pediatric services are fully segregated, and an up-to-date Pre-Mature Nursery is a part of the Obstetrical Division.

During the past year, 5,868 patients were cared for and 670 babies were born here. Increasing demands have brought about expansion of the various departments and the installation of much new equipment and many improvements.

Students receive their basic experience in medical, surgical, obstetrical, pediatric, and emergency services, and such specialties as Dietary Department, Operating Room, Birth Rooms, Pre-Mature Nursery here.



MR. MILO F. DEAN
Administrator

Staff

Medical Staff

BACK ROW—Doctors R. Richardson, C. Hall, F. Crage, E. Hildebrand, F. Schemm.

SECOND ROW—Doctors H. Fuller, E. Adams, A. Weisberger, A. Johnson, R. Durnin.

FRONT ROW—Doctors R. Holzberger, L. Crary, F. McPhail, L. Howard, A. Gleason.

Housemothers

Mrs. Helen Dee Rynning, "Butch" Rynning, Mrs. Margaret Young.



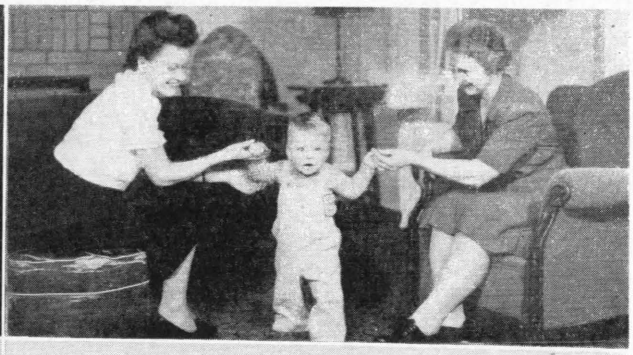





Faculty

STANDING—M. Bergstrom, R. N., B. A., C. Chisholm, R. N., R. Fleshman, R. N., F. Porter, R. N., V. Lincoln, R. N., L. Hart, R. N., B. S.

SEATED—L. Scott, R. N., A. Hargens, R. N., E. Heaton, R. N., M. N., E. Qualls, R. N., A. B., R. Janssen, B. S.



MRS. EMILY C. HEATON
R. N., M. N.
Director of Nurses

Faculty

STANDING—M. Bricker, M. Hinck, R. N., L. Himsl, M. Rinker, R. N., H. Fiske, R. N., B. S.

SEATED—J. Walker, R. N., B. S., I. Christianson, R. N., B. S., A. Bastow, M. A., B. Zimmerman, R. N., B. S., D. Lyndes, R. N.

Seniors

Class entered Hospital March and June 1944



GLORIA JEANNE SPAHR
Great Falls
Class President 2, 3; Student Council 2; Chairman Newspaper Committee 3.

DORIS CHRISTOPHERSON
Kalispell
Orchestra 1, 2; Nurses' Club 1, 2; Independents' Club 1, 2; Inter-Church Council 2; Girls' Co-operative House 1, 2; Deaconess Beacon 4; Student Council 3, 4; Photography Editor Nurses' Section 4.

DONNA FAY DOWLIN
Forsyth
Class President 1; Student Council 1.

DORIS HAMPTON
Harlem
Social Committee 1. Vice-President Student Council 2, Business Manager Nurses' Section 1946 Montanan 2.

E. JOAN KALAL
Roy
Nurses' Club 1, 2; Independent Club 1, 2; Class Secretary and Treasurer 2, Junior-Senior Banquet Decorations 4, Deaconess Beacon 4.

BERNICE DOROTHY LARSON
Andes



BARBARA LEE McVICKER
Belle Fourche, S. D.
Class Secretary and Treasurer 1, Junior-Senior Banquet Decorations 2.

EUNICE LUCILLE NYRE
Helena

ELEANOR S. PEDERSON
Glendive

KATHERINE SLEZAK
Valier

HELEN SEVERTSON ZAREMBA
Glendive
Junior-Senior Banquet Decorations 2, Editor Nurses' Section Montanan 3.

EVANGELINE BORSHEIM
Williston, N. D.
Class Secretary and Treasurer 1, Class Social Chairman 2.

AMY ELIZABETH TUNNICLIFF
Bozeman
Chi Omega Rush Chairman 2; Pan-Hellenic Council 2; A. W. S. 1, 2; Cheer Leader 1, 2; Manager 2; Funlandia 2; Nurses' Club 1, 2; Secretary 1; President 2; Recruiting Committe for U. S. C. N. C.; Ski Club 1, 2; Ski Team 1, 2; Big-Little Sister Committee 2, Class Vice-President 2, Nominating Committee 3, Junior-Senior Banquet Chairman 4, Student Council 4.

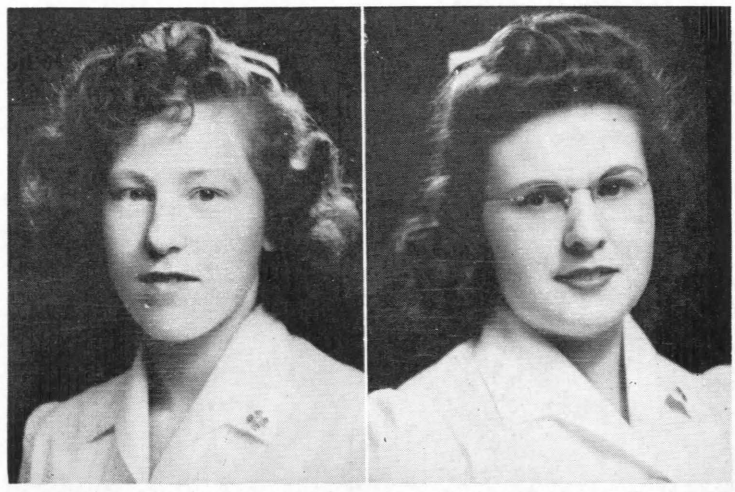

Class entered Hospital January 1944

MARY LOUISE ABENROTH
Plentywood
Student Government Association Treasurer 2, Secretary 3, Student Council Secretary 3.

PATSY RUTH GENGER
Malta
Social Committee 2.

DOROTHY BAYNHAM
Glasgow
Housechairman 2, Student Council 2.

JOSEPHINE E. BLAKE
Carlyle
Vice-President Student Association 2, Social Chairman 2.

MARGARET E. BOE
Perth, N. D.
Housechairman 2, Student Council 2, Assistant Photography Editor Nurses' Section 3.

ALPHA SADEANE CURRY
Kalispell
Housechairman 2, Social Committee 2.

JOSEPHINE KINGSTON ENGLE
Valier
Student Council 2, Social Chairman 2.






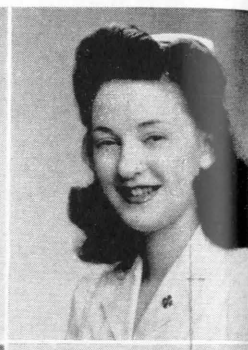
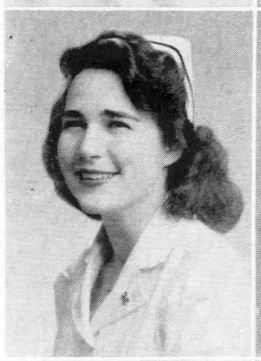

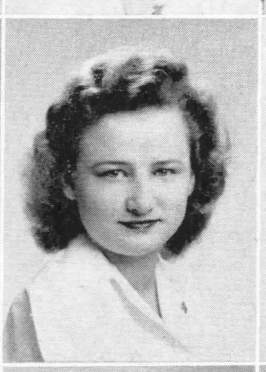










HILDA SHIRLEY ORHAM
Raynesford

MARGARET JACOBSON
Zurich

LOIS IRENE PATTERSON
Glendive

LUCILLE JOHNSON

MARY JANE ROBINSON
Denton

YVONNA JURKOVICH
Red Lodge
Student Council 2.

COLLEEN SEWELL
Monarch

DEE FARMER JUSSEL
Rigby, Idaho

MARY H. THOMPSON
St. Croix, Wisconsin

VIOLET Z. McGHUEY
Chinook
Band and Pep Band 1, 2; M Club 1, 2; Housechairman 4.

WARDEEN HELEN WESTERMAN
Havre

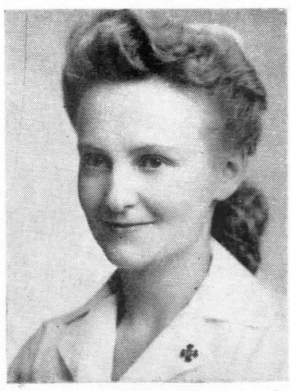

ELIZABETH LUCARA
Red Lodge
Class President 3, Student Government Association Treasurer 2.

Not Pictured:

MARGARET ANN RANDALL
Wolf Point
Class President 1, 2; Student Council 1, 2.

MARTHA GARDIPEE
Shelby

Class entered Hospital September 1943



LOUISE GRIEBEL
Billings
Class Vice - President 1, Student Council 2, 3, Class President 2, 3.

DOROTHY BEDSON
Butte
Glee Club 1, Capping Programs 1.

DOREEN RUTH BERRY
Lewistown

SHIRLEY H. EARLY
Great Falls

BEATRICE E. MARTIN EDWARDS
Heath
Class Secretary 2.

LOUISE M. FLAGEN
Poplar
Glee Club 1.

DORINE STEVENSON REIS
Fort Benton
Junior-Senior Banquet 2.







MARIE C. JENSEN
Circle

HELEN FLORENCE HEDENBERG
Great Falls
Student Council 2, Student Government Association President 3.

ESTHER MAE KLEPPELID
Circle

FRANCES V. MARTIN
Lewistown

A. JEANNETTE McCLARREN
Ryegate
Student Council 1; Class President 2, Social Chairman for Formal 2, Editor Deaconess Beacon 3.

RUTH E. OFFICER
Livingston
Class Secretary 1; Student Government Association President 2; Nomination Committee 1, 3.

MARJORIE ROSSBERG
Conrad

PATRICIA SMYTHE
Dillon
Class Social Chairman 3.

NONA M. TANDE
Scobey
Class Social Chairman 1.

MARGUERITE SUTHERLAND WATNE
Kalispell
Class Vice-President 3.

PHYLLIS E. NORRIS ST. AMANT
Butte

Not Pictured:
BETTY BAIR GRANT
Livingston



OPERATING ROOM
"Scrub hard—Nine minutes left"

CLASS ENTERED HOSPITAL SEPTEMBER 1944

STANDING—M. Botkin, M. Engman, L. Wilkinson.
SEATED—E. Abenroth, F. Holden, D. Parsons, F. Hallett, S. Putz.
FRONT ROW—J. Johnston, I. Miller, W. Seifert, M. Dorsey, R. Kind.
NOT PICTURED—H. Hewitt.

CLASS ENTERED HOSPITAL SEPTEMBER 1944

STANDING—B. Palmer, F. Fluegel, E. Whitworth.
SEATED (back row)—B. Larsen, C. Centanino, M. Butterfield S. Palumbo, L. Cole, P. Rice, R. Allison.
FRONT ROW—D. Garber, H. Secora, P. Wolff, J. Logan.
NOT PICTURED—H. Hanberg, B. Meyers, B. Manley, C. Pederson, R. Smith.









CLASS ENTERED HOSPITAL JANUARY 1945

STANDING—L. Erickson, L. Tihista, M. Maki, G. O'Keefe, G. Shelstad.
SEATED—A. Lindsay, H. Szymanske, C. Julian, M. Osborne, H. Brendel.

CLASS ENTERED HOSPITAL JANUARY 1945

A. Tope, D. Knudson, J. Reid, W. Hollenbeck, B. Daly, M. Knebel, E. Rasmussen, G. Hallenberg, M. Keading, J. Rummel
NOT PICTURED—C. Rusher.

Underclassmen

Underclassmen

CLASS ENTERED HOSPITAL JUNE 1945

STANDING—M. Hurley, R. Lorenson, L. Hopkins, B. Summerville.

SEATED—H. Stieg, A. Clark, B. McCafferty, S. Mehlhaff, E. Cowan, C. Johnston, P. Rowlee, M. Kodalen, J. Brakstad, E. Morris, J. Blondet.



CLASS ENTERED HOSPITAL SEPTEMBER 1945

D. Grainger, B. Hay, E. Jeakins, E. Bowers, H. Koch, A. Bugden, D. Leonhardy, A. Caraway, P. Goodman, B. Merrymon, B. Farrell.





CLASS ENTERED HOSPITAL SEPTEMBER 1945

B. Martin, P. Holberg, P. Walley, Y. Jensen, L. Kight, M. Dunham, V. Carmichael, M. Hinck, K. Senner, L. Shattuck, N. Horr, H. Carlson.



CLASS ENTERED HOSPITAL SEPTEMBER 1945

BACK ROW—L. Norenberg, J. Going.
SECOND ROW—R. Kruger, L. Paulsen, B. Nelson, M. de Young.
FRONT ROW—M. Miller, A. Fangstrom, V. Swan, M. Alley.
TEACHER—Miss Walker.

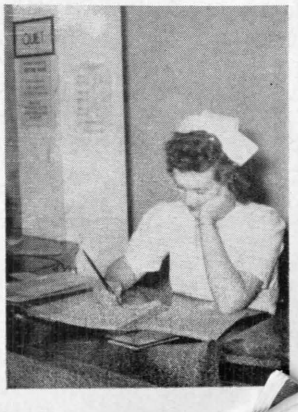

NIGHT NURSE
"Oh, to be on days again!"

STUDENT COUNCIL

The Student Council is the executive body of the Student Government Association and is in charge of student affairs.

STANDING—M. de Young, D. Hampton, B. Daly, D. Parsons, President.
SEATED—C. Johnston, M. Kodalen, F. Holden, S. Mehlhaff, M. Engman, H. Stieg, B. Larsen, Miss Bastow, M. Botkin, Mrs. Heaton, G. Spahr, J. Rummel.

DEACONESS BEACON STAFF

This staff publishes a five page monthly newspaper of hospital and school activities.

STANDING—Miss Bastow, C. Julian, H. Stieg, B. Daly, J. Kalal, M. Keading, B. Martin, B. Nelson.
SEATED—J. Johnston, J. Rummel, Co-Editor; J. McClarren, Editor.

SOCIAL COMMITTEE

This Committee, with the Vice-President of the Student Association as Chairman, plans the social and recreational program of the school.

D. Hampton, Chairman; H. Brendel, L. Norenberg, J. Johnston, Miss Bastow, B. Martin, B. Summerville.

MONTANAN STAFF

The Montanan Staff was responsible for the Nurses' Section in the 1946 Montanan.

H. Zaremba, Editor; D. Parsons, Circulation Manager; M. Dorsey, Assistant Editor; D. Hampton, Business Manager; Miss Bastow, Advisor; Doris Christopherson, Photography Editor. Not Pictured —M. Boe, Assistant Photography Editor.

ALPHA TAU DELTA

Alpha Tau Delta is the National Honorary Nursing Sorority.

M. Hinck, C. Johnston, L. Hopkins, President; F. Porter, S. Mehlhaff, E. Cowan, H. Fiske, E. Qualls, P. Rowlee, R. Lorenson, J. Walker, M. Bricker, B. Zimmerman.

STUDENT GOVERNMENT ASSOCIATION

The Student Government Association is made up of all students in good standing. It plans programs of a social, educational, and professional nature, and is concerned with all matters of student welfare.















First Aid Room
"Em—er—gen—cee"

The Obstetrical Department
"Meal Time"

Signing in
"One minute to go"

Bayham, Blake and Boe
"The Jolly Trio"

The Beacon Is Out
"Oh—who told that!"

Welcoming Tea
"Emily Post's Right Hand Girls"

The Skating Party
"The Gang's on its Way"

Routine Shots q̄ six months
"Any T. B.?"

Waffle Supper
"Um! Are they good!"

In Memoriam

Few people indeed have written into the pages of Montana history a contribution of humanitarian service that would equal the devoted work of Miss Edith Long and Rev. John A. Martin. One a Nurse and the other a Methodist Minister, both outstanding in their chosen field of work and both contributed much to the advancement of nursing and hospital work in Montana.



EDITH LONG
1877-1945

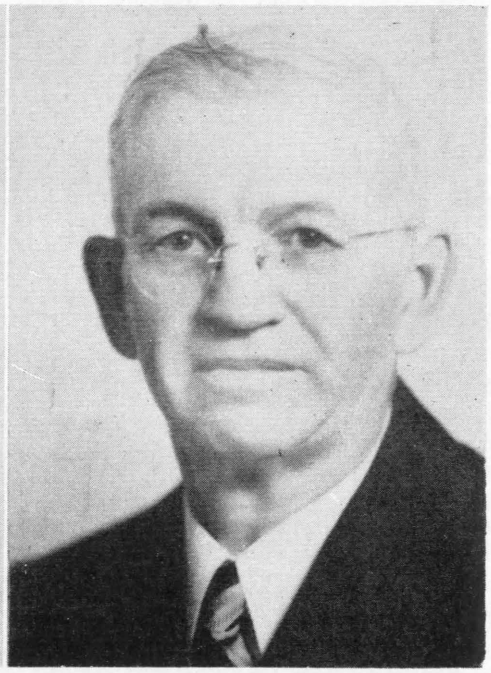

JOHN ALEXANDER MARTIN
1869-1945

Edith Long came to Montana from her native state of Iowa as a young woman and was one of the first nurses to graduate from the School of Nursing of the Montana Deaconess Hospital of Great Falls. Upon the completion of her training in 1908 she remained to give almost thirty-two years of devoted service to the hospital where she received her training, filling many important positions, including that of supervisor, chief surgical nurse and finally assistant superintendent. To have a proper appreciation of Miss Long and her activities requires some knowledge of her environment and the conditions under which she worked. Picture, if you can, a little brick hospital of twenty beds, located in a pioneer town of Montana, where a horse and buggy were the principal mode of travel. This was Great Falls, where Miss Long chose to nurse the sick back to health. No task was beyond this early pioneer nurse who with her coworker, Miss E. Augusta Ariss, built the Montana Deaconess Hospital from the small hospital that it was to a modern institution of two hundred beds, making it one of the largest medical centers in Montana. Truly, this hospital is an enduring monument to the life long efforts of these two valiant nurses. At the age of sixty-eight, Edith Long passed to a sure reward on October 27, 1945.

Rev. John A. Martin began his long life of service to the people of Montana in the autumn of 1877 in the city of Livingston. For more than fifty years he faithfully and energetically worked for the spiritual and physical betterment of the people of this state. Those who were closely associated with Mr. Martin have always been conscious of his basic, fundamental desire to do the right thing and to do things in a manner that would be of greatest value to everyone. He never let pass an opportunity to help others and this keen desire caused him to spend the last twenty-five years as field secretary for this hospital. While Miss Long and Miss Ariss were giving devoted care to the patients within the hospital, Mr. Martin was earnestly working in the field to provide the finances with which to purchase equipment and supplies. His efforts also brought about many bequests to the building fund of the hospital.

These two Christian characters have made a great contribution to the hospital work of this state. Their moral and physical courage was great and their service to humanity will ever be an inspiration to those who choose to help "others."



IDA M. GREENWOOD
1918-1945

On the Service Flag hanging in the lobby of the Montana Deaconess Hospital are ninety stars representing graduates from this school who served their country in the Army or Navy Nurse Corps in this last World War. There is one gold star on our flag, in memory and honor of Lieutenant Ida Greenwood of the class of 1939, who on April 28th, 1945, gave her life in the service of her country and humanity. She was serving on the Hospital Ship Comfort when it was attacked by Japanese dive bombers.

We honor Lieutenant Greenwood for the service she gave and the sacrifice which she made. She served well as a student nurse, as a head nurse in the Obstetrical Department of Montana Deaconess Hospital, and as an army nurse. Her memory will live long with those who knew her as a student, a nurse, and a friend.

We honor too all others who served in this great conflict. Horrible as war is, it was made less terrible by the work of the "angels of mercy" who gave comfort and aid to the men fighting for our country.

Affiliations

State Hospital, Warm Springs. We affiliate here for Psychiatry.

The State Sanatarium, Galen. Here we learn about Tuberculosis.

Lung X-rays—a large part of Galen.

Practicing Isolation technique at Detention.

Miss Lamb and Miss Hanford. They teach us Phychiatry.

The "use-to-be" Nurses' Home at Galen. We still have our meals here.

Galen! Here I am!

Off for Affiliation. Too many bags!

"Old Faithful", where we go when we are hungry at Galen.

Mabel Stevens and Pearl Woods. Former students who now teach and supervise at Shodair.

Relaxation after duty Galen.

Swinging on the Bridge.

The proper costume for Galen.

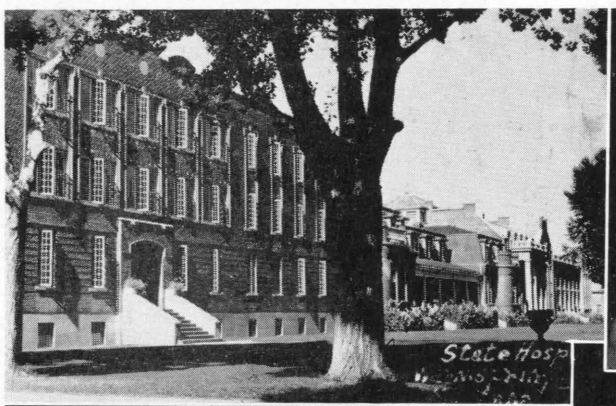



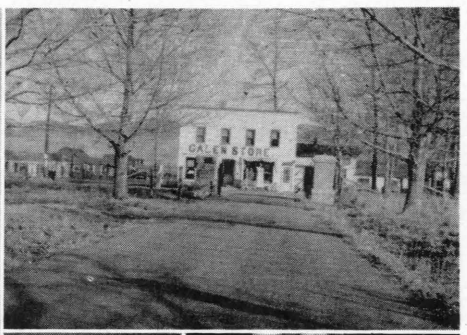

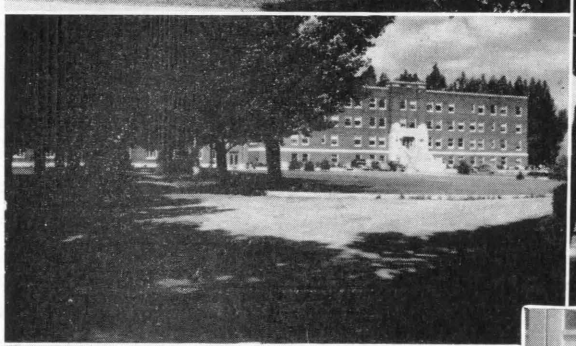





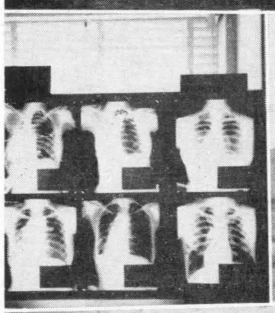













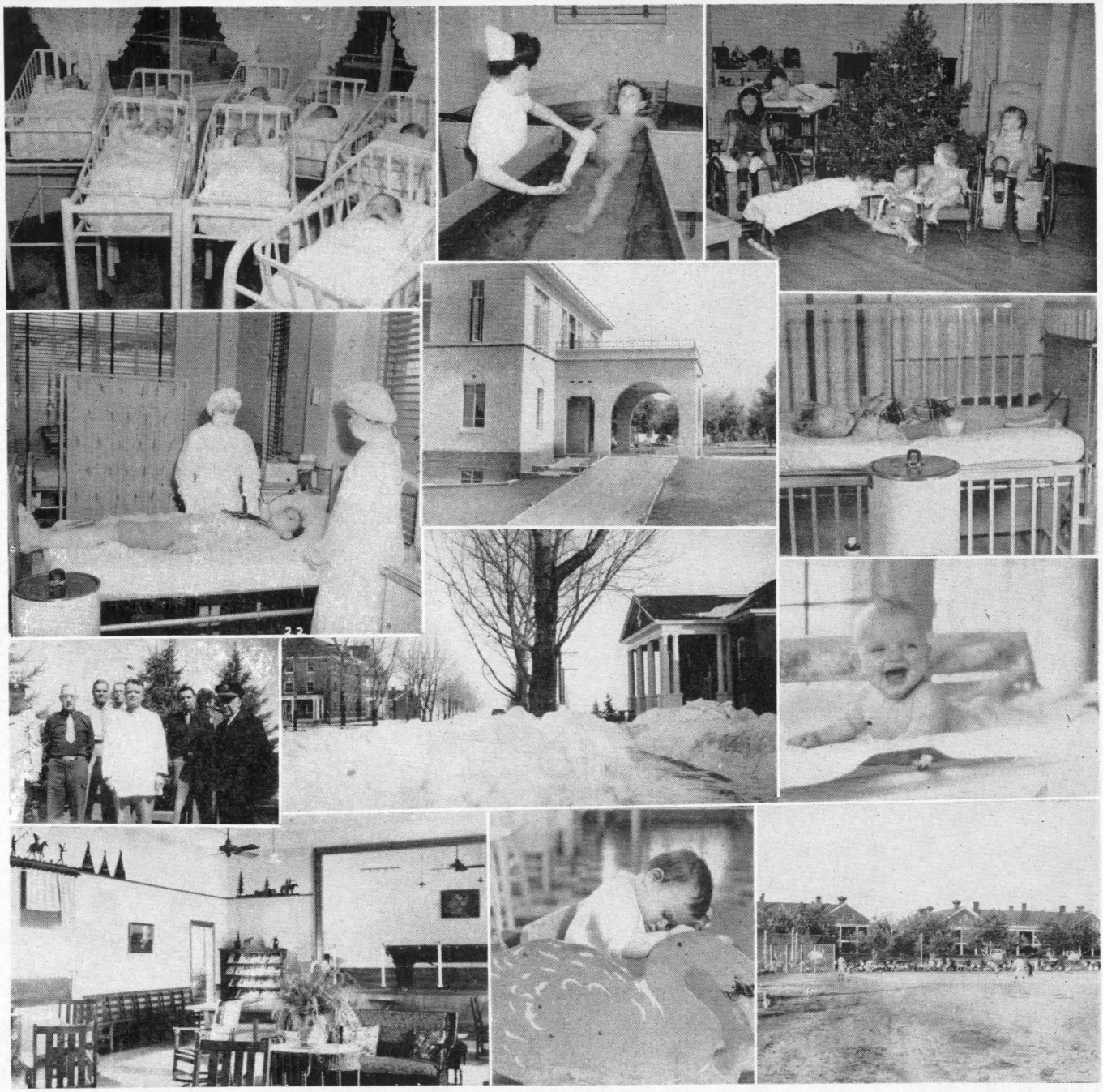

Affiliations

The Nursery at Shodair Hospital.

The Hubbard Tub.

Parties are Fun.

Nurses aid a Polio Victim.

The Shodair Hospital Students affiliate here for Pediatric experience.

Science aids in the treatment of polio.

The Medical Staff—Veterans' Hospital, Sheridan, Wyo.

Occupational Therapy Building, Sheridan. Billings Students affiliate here for their Psychiatric experience.

"Smiles"—One of the charms of Pediatrics.

This is where we entertain at Sheridan

The end of a busy day.

The Baseball Diamond, Sheridan Wyoming.

In Appreciation

The students of the Montana College School of Nursing take this means of thanking our sponsors for their generous assistance in publishing our section of the 1946 Montanan. This book preserves many of our most cherished memories, and in the days to come when we recall these happy days, we will again appreciate the help our sponsors gave us.

MONTANA FLOUR MILLS COMPANY
Great Falls, Montana

VAN WALTERS AND ROGERS, INC.
Spokane, Washington

A. S. ALOE AND COMPANY
St. Louis, Missouri

ALDRICH AND ALDRICH COMPANY
Chicago, Illinois

MEHL PLUMBING COMPANY
Great Falls, Montana

DEVINE AND ASSELTINE, INC.
Great Falls, Montana

GREAT FALLS GAS COMPANY
Great Falls, Montana

GENERAL ELECTRIC X-RAY CORPORATION
Chicago, Illinois

STANDARD BRANDS
Great Falls, Montana

McKESSON AND ROBBINS COMPANY
Billings, Montana

SHAW SUPPLY COMPANY
Tacoma, Washington

CRANE COMPANY
Great Falls, Montana

NASH FINCH COMPANY
Great Falls, Montana

PALMQUIST ELECTRIC COMPANY
Great Falls, Montana

PINISKI BROTHERS
Great Falls, Montana

DUVALL AND WALLACE HARDWARE CO.
Great Falls, Montana

MIDLAND LABORATORIES
Dubuque, Iowa

H. O. AUTO SUPPLY COMPANY
Great Falls, Montana

MONTANA POWER COMPANY
Great Falls, Montana

BAUER AND BLACK
Chicago, Illinois

BROWN LABORATORIES
Topeka, Kansas

M. & M. PHARMACY
Billings, Montana

RUNCKS DRESS SHOP
Billings, Montana

CONEY ISLAND CAFE
Billings, Montana

ROCK'S RESTAURANT
Billings, Montana

THE NEW METHOD REPAIR CO.
Billings, Montana

THE TURF CAFE
Billings, Montana

ANDY'S TIRE COMPANY
Billings, Montana

McKIBBIN CLOTHING STORE
Billings, Montana

GREGORY DRESS SHOP
Billings, Montana

THE MIDLAND DRUG COMPANY
Billings, Montana

CURLEY AND CARROL ELECTRIC COMPANY
Billings, Montana

VOLLEY'S FLOWER SHOP
Billings, Montana

Demonstration by Dr. Johnson . . . Ann helps mix up a few delicacies for lunch . . . So that's where the chemistry aroma comes from . . . Those machines look complicated . . . Future architects at work . . . These early morning classes are rough . . . So this is the study (?) room . . . Oh, what a pretty nurse!

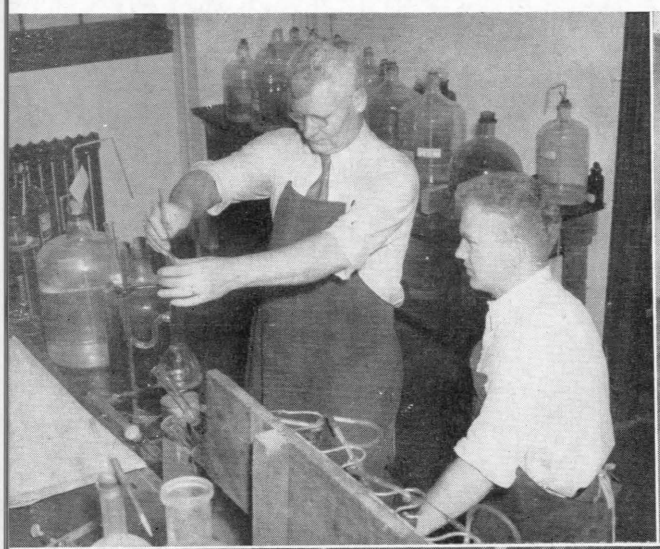



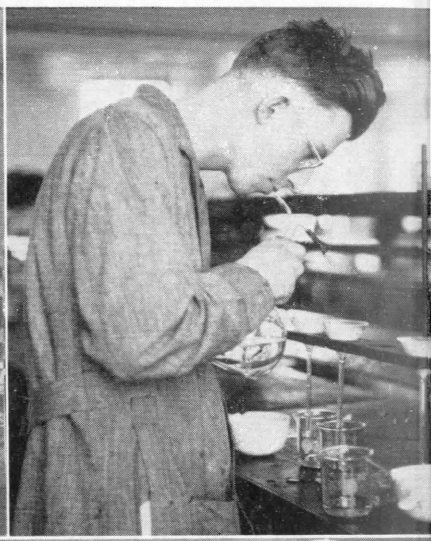

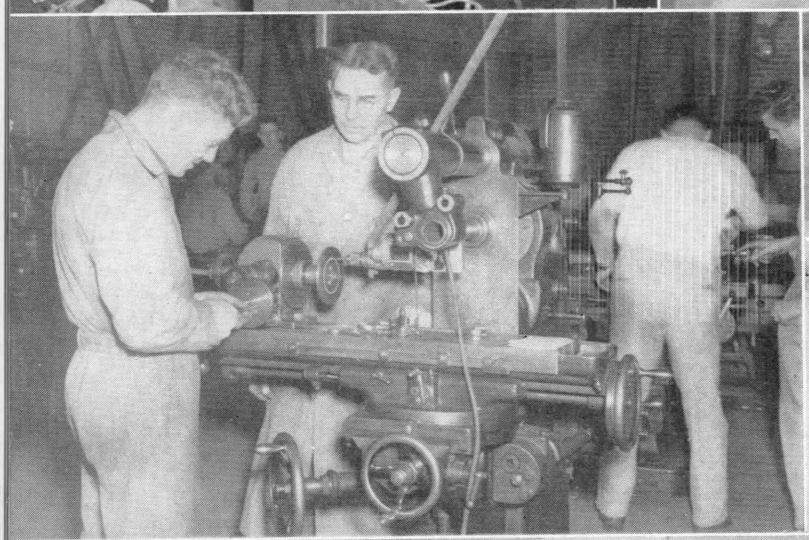





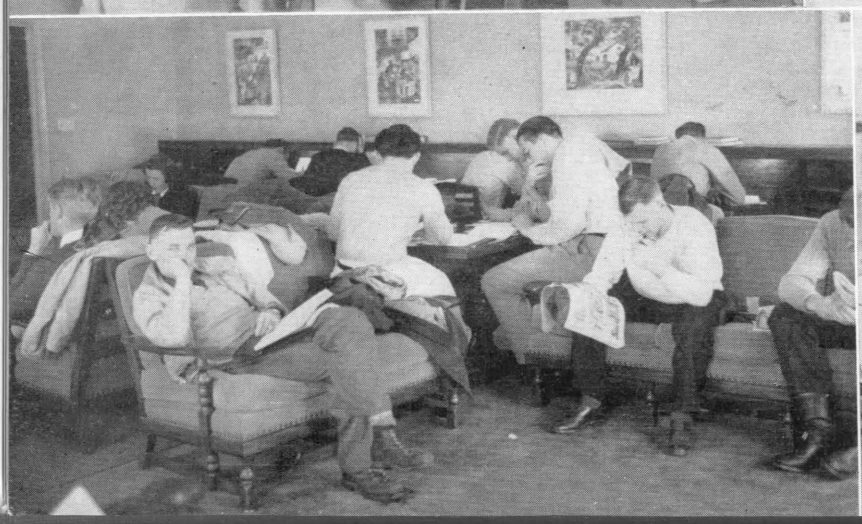





Silk-screening in the art department . . . Neva and Kay paint posters . . . Doris, Hap, and Martha display clothing lab projects . . . Rose Clair works on a portrait . . . Sculpture in art lab . . . Commercial design in modeling by Eleanor Arneson.


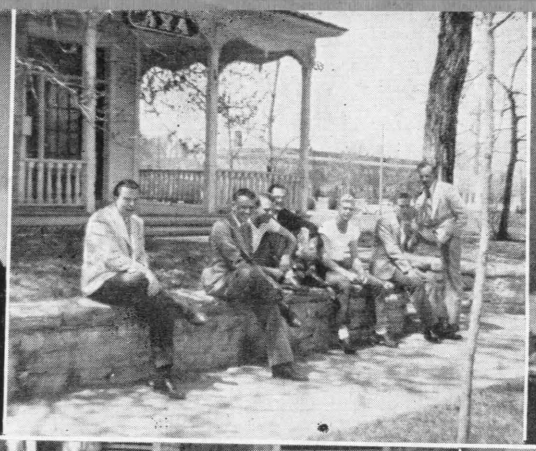
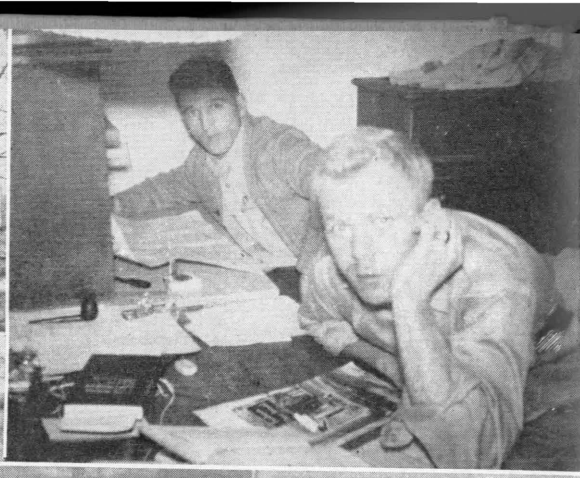


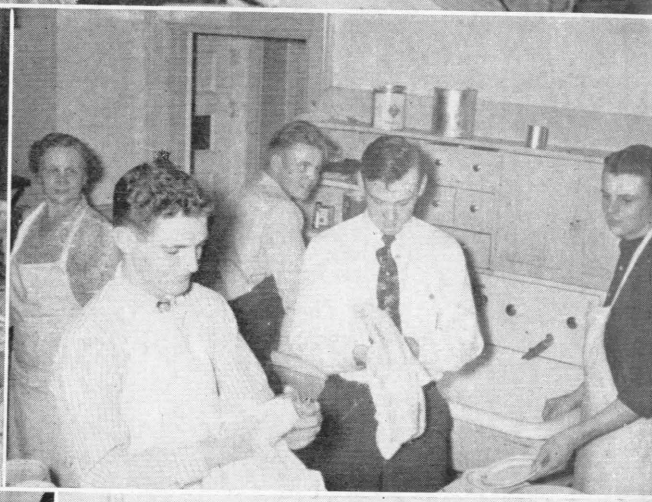
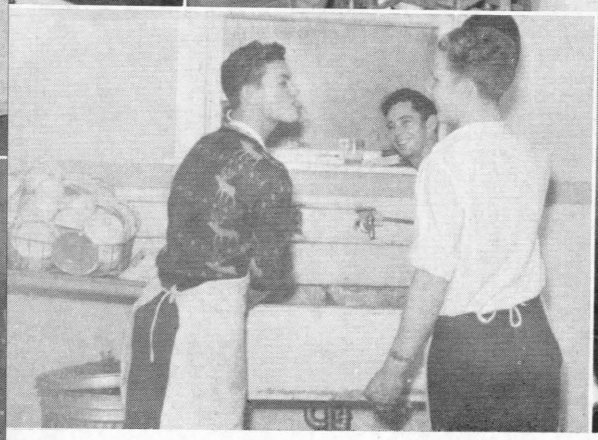



Surprise shot . . . Freshman with spring fever . . . Study session at the Lambda Chi house . . . Bob displays a wicked serve . . . Sigma Chi's at dinner . . . And the aftermath . . . There's an extra head in this picture . . . Brolin looks cynical, maybe it's the record . . . Those are real textbooks they're reading.

ORGANIZATIONS



Mortar Board

Mortar Board is the senior women's honorary service organization. Each spring outgoing members give a tea for junior women with the required scholastic record. New members are chosen on the basis of leadership, service and scholarship.

Mortar Board was formed from Cap and Gown, a local organization, and received its national charter in 1926.

President
Janice Mayfield



Marilyn Hoole, Betty Jean King, Jean Stehlik, Rose Clair Hansen, Janice Mayfield, Winifred McDermott, Betty Germeraad, Suzanne Hinman, Jane Matzke.



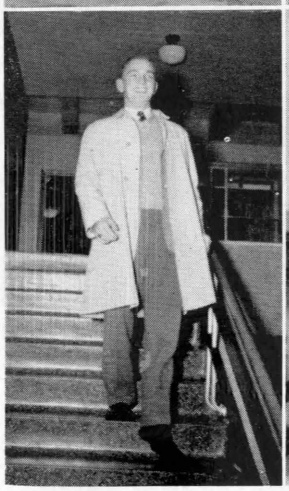

President
Robert Maras



Victor Ohta, Ed Bratton, Bud Maras, Gene Wilde. Not Pictured—Robert Hansen.

Septemviri

Membership in the senior men's honorary is limited to seven men—hence the name. These outstanding seniors are elected by a faculty committee on the basis of scholarship, personality, activities and leadership.

Their duty is to see that the traditions of MSC are upheld by the student body and they sponsor an assembly for this purpose each fall.

Spurs

The Spurs are the most active group on the campus. Typifying service, pep, units, and reputation, they usher at all school functions, sponsor mixers and keep people off the grass.

The national sophomore women's service organization was founded at Montana State College in 1922.

FRONT ROW—A. Bruce, H. Wolf, H. Buckhouse, S. Hibarger, B. Beers, K. Kroman, M. Kasky, A. Benjamin.

SECOND ROW—M. Pott, J. Robinson.

THIRD ROW—E. Hammerstrom, J. Peterson, E. Gibbs, M. Gleason, J. Stephenson, C. Seibart, G. Miller, J. Oliver, L. Ullman, B. Galloway, G. Murphy.



President
Barbara Kay Beers



Fangs

Fangs, the sophomore men's service organization, is another hardworking group which serves in close cooperation with the Spurs. Its members are the active boys who are expected to become the future B.M.O.C.

Intercollegiate Knights was founded at the U. of Washington in 1922, and the Fang chapter was established here later that same year.



FRONT ROW—F. Sherwood, M. Guay, J. Cornish, R. Houghton, R. Balch, J. Gordon, R. Dyer.

SECOND ROW—J. Hodgson, A. Fialka, Z. Ecton, J. O'Neill, B. Nelson, R. Miller, R. Anderson, S. Berg, R. McGee, R. Boyd, J. Talcott, P. Grammens.

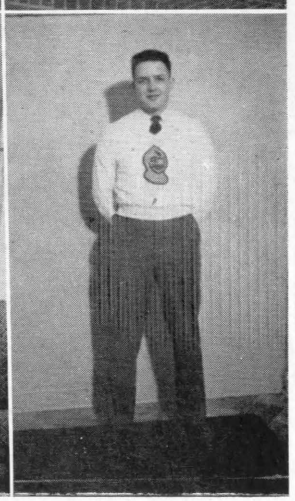

Rusty Houghton
President

Alpha Lambda Delta

Freshmen women who have maintained a ninety average for the first quarter are tapped to Alpha Lambda Delta during winter quarter. Those who achieve the average during the first two quarters become members in the spring.

The organization is national and was established on this campus in 1930. Members encourage scholarship by presenting an award to the freshman woman with the highest scholastic record.

President
Irene Giovanini





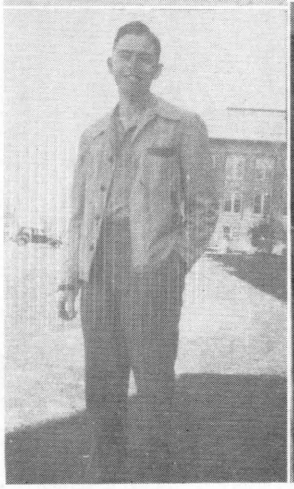



President
Don Schurch

Phi Eta Sigma

Phi Eta Sigma is the national freshman men's honorary. Before being initiated, the aspiring freshman must maintain a ninety average for his first quarter's work, and then present each of his instructors with a shiny red apple. Members remair active throughout their sophomore year.

Phi Kappa Phi

Membership in Phi Kappa Phi is the highest general scholarship award given at Montana State College. Requirements call for rank in the upper one-fifth of the senior class. Members are admitted from all departments and include students and faculty.

Phi Kappa Phi was first organized at the University of Maine in 1897. The local chapter was installed in 1921.





Harold Halcrow
President

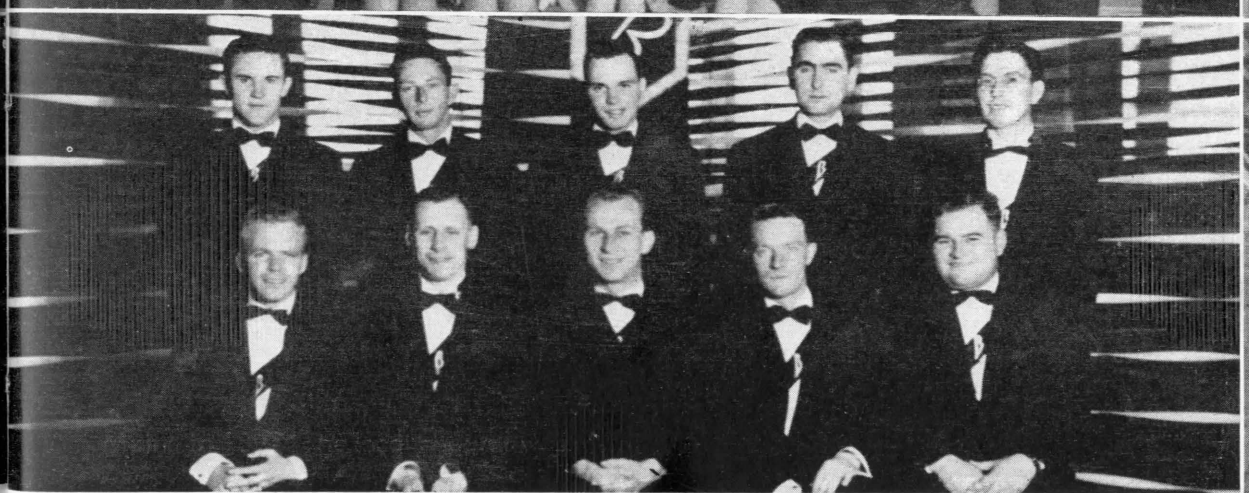

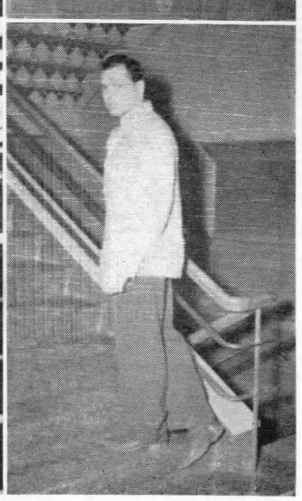

President
Maurice Guay

Les Bouffons

Members of Les Bouffons are selected for their qualities of outstanding personality and popularity. After the traditional initiation in outlandish garb which amuses the whole school, members are presented at the annual Les Bouffons Formal in the spring.

Les Bouffons, the first honorary at MSC was organized in 1900.

Alpha Chi Sigma

Alpha Chi Sigma is a profession chemistry fraternity. This national honorary includes men majoring in Chemistry and Chemical Engineering.

President
Barry Nolan

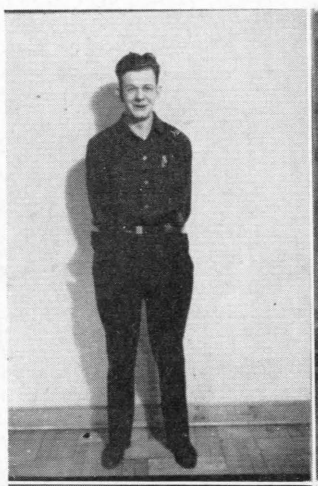

FIRST ROW—Dr. O. S. Sheppard, George Seel, Bill Chilcote, Earl Turner, Willard Mecklenberg, Barry Nolan, Harold. Foot.

SECOND ROW—Andy Shields, Bill Van Horn, Robert Ellis, Don Schurch.

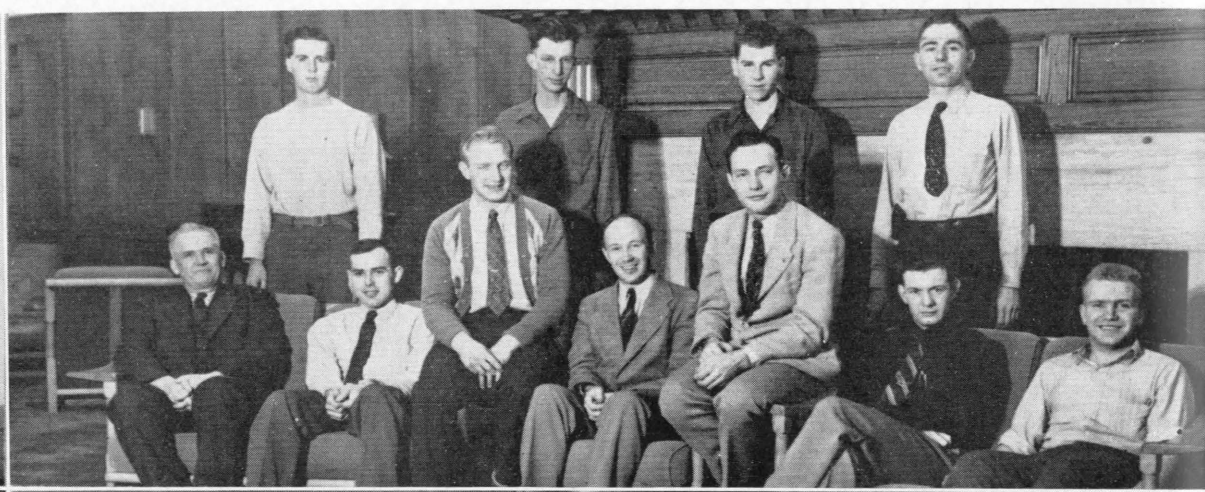

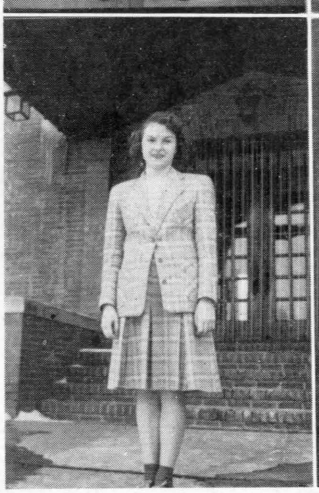

President
Althea Maris



Ruth McDonald, Jean Stehlik, Althea Maris, Marion Galster, Rose Clair Hansen, Mr. Wheeler, advisor, Gyla Marmont.

Alpha Psi Omega

This is the national dramatics honorary for which members qualify by being in three plays, or working backstage for that number and having a major position. Members sponsored the fine Variety Show this spring.

Alpha Tau Delta

Alpha Tau Delta is the honorary society for students seeking a bachelor's degree in nursing. It promotes high scholarship and desirable qualities for future nurses. This club is a chapter of the national nursing honorary.

Besides the group on the campus, there are chapters at the hospitals where the girls affiliate their third year.



Lavonne Ullman, Aleva Benjamin, Jean Lloyd, Frances Thomas, Louise Spencer, Mrs. MacDonald, Audrey Wendel, Margaret Anderson.



President
Marion Kurtz



FRONT ROW—Marvel Braziel, Kay Hoffman, Jean Stehlik, Mr. Conrad, Eleanor Arneson, Jane Matzke, Miss Wilbur, Frances MacGowan.

SECOND ROW—Anita Bruce, Bonnie Galloway, Margy Kasky, Joy Boyce, Mr. Cheever, Rose Clair Hansen, Betty Germeraad.



President
Kay Hoffman

Delta Phi Delta

Delta Phi Delta is the national art honorary open to students of art and architecture who meet the scholastic requirements and show a special aptitude for art. Members made the flashy posters which are displayed for school dances and sell original Christmas cards.

Phi Sigma

Phi Sigma, the national biology honorary, consists of members of the Botany and Bacteriology department and other students who show a special interest in this department and meet the grade requirements.

Their weekly pie sales in Lewis Hall are enjoyed by the whole student body.

President
Frances Oswald









President
Winifred McDermott

FRONT ROW—Ann Mahan, Muriel Roberts, Barbara Seifert, Dorothy Rydberg, Marilyn Hoole, Rausie Solberg, Vivian Keating.

SECOND ROW—Gloria O'Connell, Mary Miles, Marian Snapp, Doris Miller, Martha Wright, Win McDermott, Cathy VanderPas, Marion Galster, Anna Jensen, Shirley Anderson.

Phi Upsilon Omicron

Phi Upsilon Omicron is the national Home Economics Honorary. Junior and senior home ec. majors in the upper two-fifths of their class are chosen for their scholarship, leadership and character.

In addition to other services, members work as waitresses at school functions to earn money.

Alpha Zeta

Alpha Zeta, the national agricultural honorary fraternity was discontinued at the beginning of the war, but during spring quarter the group was reorganized by former Alpha Zeta's now on the campus who held the annual initiation banquet. Next year will again find them one of the most active organizations on the campus.

President
Joe Urick



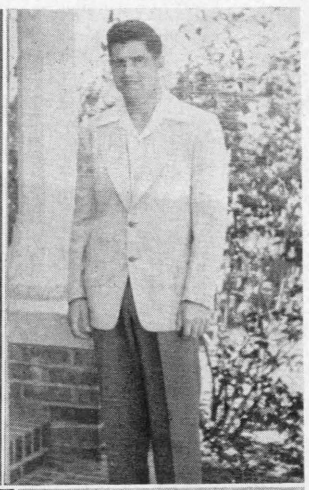



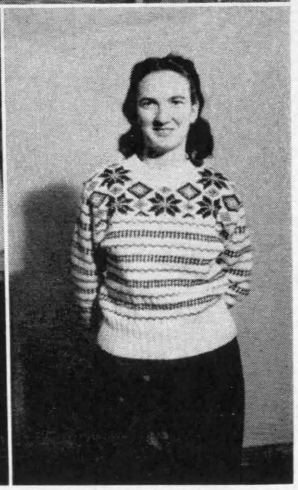

FRONT ROW—Janice Mayfield, Anna Lee Van Artsdale, Betty Nelson, Esther Peshkur, Irene Giovanini.

SECOND ROW—Frances Lea, Marion Setterlund, Dorothy Sheppard, Phyllis Green, Laura Coffman, Betty Jean King.

President
Laura Coffman

Electrons

Electrons is an honorary group for women chemistry majors. Members are chosen on a basis of scholarship and their desire to continue in their chosen field. Its purpose is to provide a social group and valuable outside contacts in the world of chemistry.

Agricultural Club

The Ag Club has the distinction of being the oldest club on the campus. Although it was inactive during the war, the ag majors now comprise one of the largest groups on the hill.

Their activities include an annual picnic in the spring with the Home Ec. girls and the Little International Livestock Show.

President
Dale Lynch









President
Gene Coombs

Alumni 4-H

The 4-H Alumni Club is made up of former 4-H club members now enrolled in college. Members get together in a social way and carry on work in line with their interests.

The Montana State branch of the American Institute of Electrical Engineers became the first national engineering society on the campus when it received its charter in 1907. All junior and senior Electrical Engineering students are eligible for membership.

Electrical Engineers

President
Barry Nolan

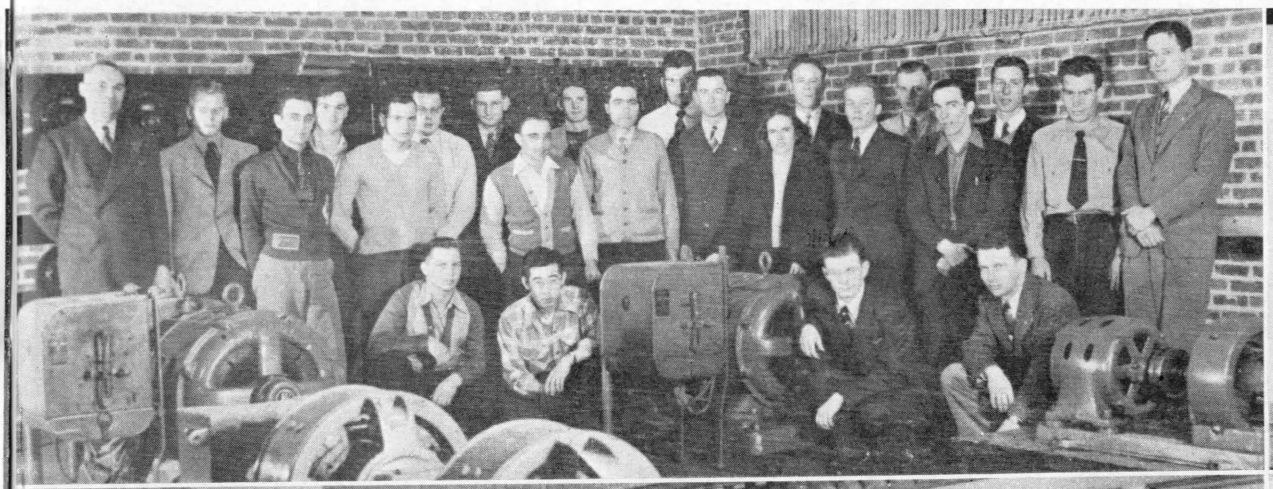

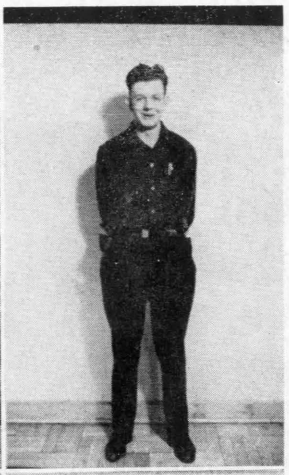

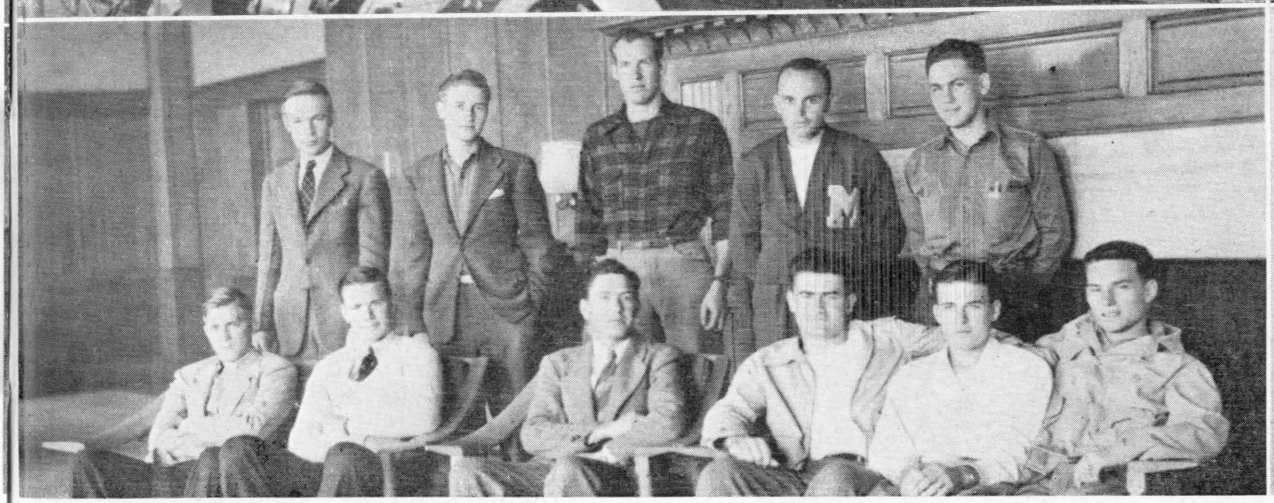

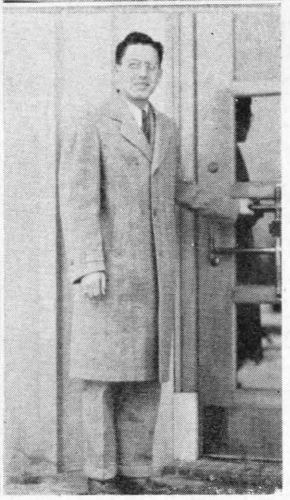

President
Gene Wilde

The Montana State branch of the American Society of Civil Engineers was organized in 1908 as the Civil Engineering Society. Weekly meetings provide entertainment and added information concerning engineering projects. All students registered as Civil Engineers may be members.

Civil Engineers

A. S. M. E.

Membership in the American Society of Mechanical Engineers is composed of all students enrolled in mechanical engineering. The group was organized in 1914 as the Mechnical Engineers Club and received its national charter in 1929 to become the Montana State college branch of A.S.M.E.

President
George Seel



FRONT ROW—Robert Nelson, George Seel, Pete Roberts, Mr. Gibbs, Mr. Honann, Bob Anspach, Rayne Pilgeram.

SECOND ROW—Harold Lammers, Jim Kiefer, Dick Farrand, Paul Poirier, K. C. Brown, Frank Servoss, Cigliana, Elliott, Hurtt, Blaine Booth.





President
Frances MacGowan



Architectural Club

All upper class students registered in architectural engineering are eligible for membership in the Architectural Club. Organized in 1919, the club fosters interest in architecture. Outstanding examples of the members work are on display on the top floor of the Engineering Building.

Art Club

Membership in the Art Club is open to all art majors, and serves to bind the members closer together. When materials are available, the art club holds an annual Art Bazaar where foreign articles and some local ones are exhibited and sold.

FRONT ROW—L. Cass, R. Coleman, M. Kasky, B. Galloway, L. Moniger, B. Bunnell, M. Tuttle, R. Davis.

SECOND ROW—E. Cox, M. Rowe, D. McLaughlin, E. Christiansen, C. Mackey, R. Hansen, M. Braziel, K. Hoffman, J. Stehlik, S. Snyder.

THIRD ROW—P. Jelinek, M. Smiley, M. Driscoll, B. Bath, C. Davis, M. Miller, A. Parsons, B. DeKay, P. Galt, D. Moore, M. Watterburg, I. Turner, Mr. Conrad, J. Pergande, B. Germeraad, S. Rosebrach, E. Bundy, E. Arneson, L. Schaeffler, E. Penland, B. Frey, E. Eik, J. Reeder, P. McHaney, E. Fouse, N. Todd.



President
Marvel Braziel





Faces too numerous to mention.



President
Doris Skarda

Home Ec Club

All home economics majors are members of the Home Economics Club which was organized in 1895 and is now affiliated with the National Home Economics Association. Interesting programs are presented at the noon meetings.

Secretarial

The Secretarial Club includes all students enrolled in the secretarial course. Programs for the monthly noon meetings to which tote sack lunches are both entertaining and instructive. Members all perform secretarial duties and demonstrations during High School Week.

President
Suzanne Hinman









President
Aleva Benjamin

Nurses Club

Girls enrolled in the five-year degree nursing course belong to the Nurse's Club. Another club with noon meetings, it serves to acquaint the girls and to further interest in nursing.

Wesleyan Foundation is composed of students united by common choice of the Methodist church. Members meet on Sunday nights to discuss problems of religious interest as well as topics of the day.

Wesleyan

President
Shirley Wise



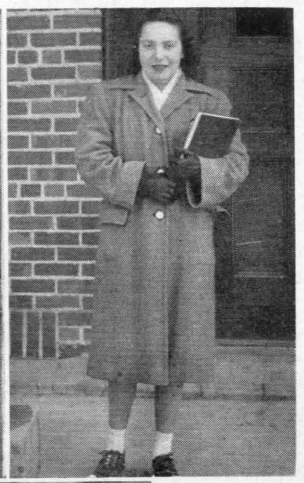



All veterans of World War II are eligible for active membership in the Veterans' Club. This is a large and growing club which serves to bring the veterans together socially as well as providing a discussion group through which they have accomplished solution of their particular problems.

Veterans

Newman Club

Newman Club is a national organization open to all students of the Catholic faith. Members meet the First Sunday of each month to attend early mass in a group and then meet at an early morning breakfast.

President
Pat Geary









President
Taylor Marsh

FRONT ROW—C. Seibart, J. Gilbert, J. Lloyd, R. Solberg, B. Beers, J. Gaines, A. Root, E. Arneson. SECOND ROW—J. Bowden, P. Hayes, J. Oliver, E. Hammerstrom, J. Christenson, M. Gleason, F. Oswald, K. Hancock, A. Nesbit. THIRD ROW—H. Kinney P. Rhoads, A. Parsons, B. Frey, H. Buckhouse, A. Draper, P. Davidson, D. Miller, J. Lenham, T. Marsh.

Canterbury

Canterbury Club is composed of students who attend the Episcopal Church. Members arise early Friday mornings to meet in religious devotion. Prexy, Taylor Marsh was chairman of the World Student Service Fund drive on the campus.

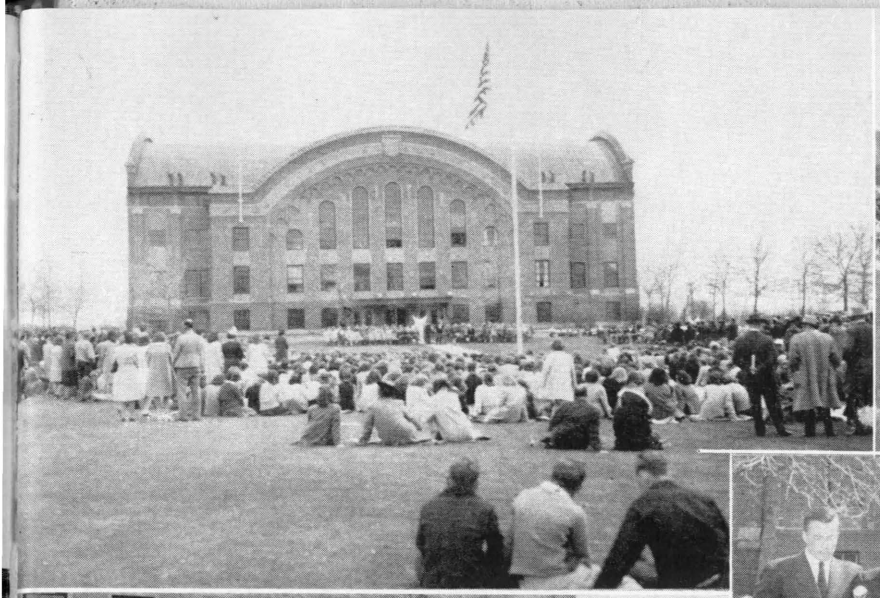





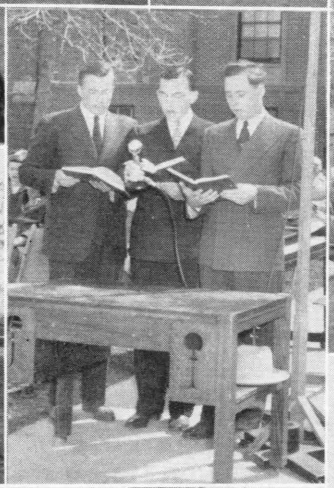

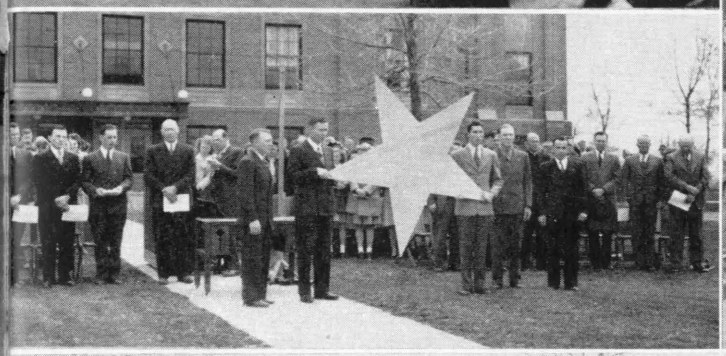







V-E Day

Observance of Victory in Europe Day by people in Bozeman on the Montana State College campus . . . A serious crowd listens to the invocation . . . Veterans of Foreign Wars present the Gold Star . . . Unison reading by George Eusterman, Myron Walker, and Harry Cosgriffe . . . The High School chorus led the audience in singing . . . the College band . . . Pledge of Allegiance to the Flag.







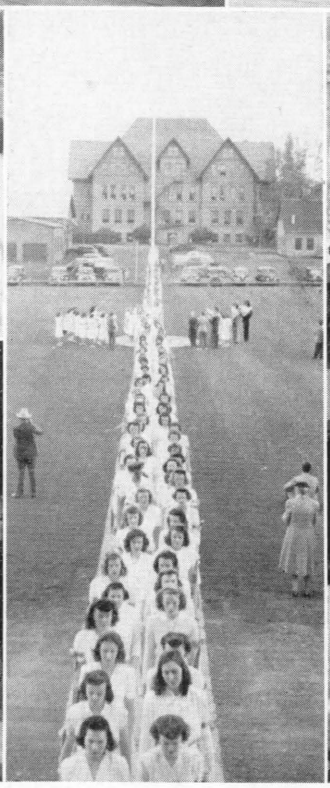



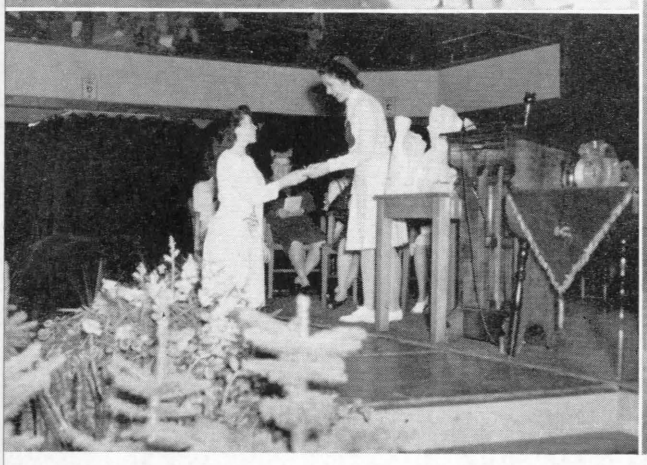



Women's Day

Occuring during commencement week, Women's Day is an old and cherished tradition when the achievement of the coeds of M.S.C. are recognized. Simplicity and solemnity are the keynote of the day which starts off with a procession led by the seniors in their caps and gowns with the rest following in white.

A senior woman is chosen to come back in five years to address the group on that Women's Day, and new Spurs are tapped. Pat Geary was chairman of Women's Day this year.

High School Week

Three days of work and play at M.S.C. for high school students are called High School Week. Guests keep busy with open houses, scholarship contests, entertainment and a general smattering of college life.

High school guests arrive to register at the Union . . . a tour of the campus . . . Fangs got around at the mixer . . . Walk around and meet your partner . . . Time out to relax at the band concert . . . Kenny looks happy . . . Talking it over.



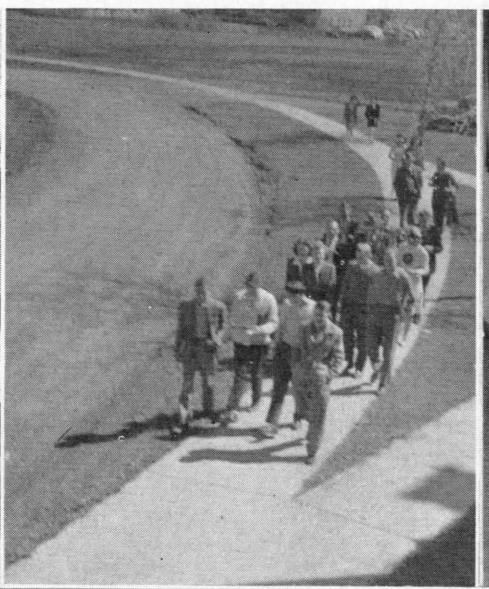











SAFEWAY STORES

•

RETAILERS

Fresh Meats — Fresh Produce

Groceries

•

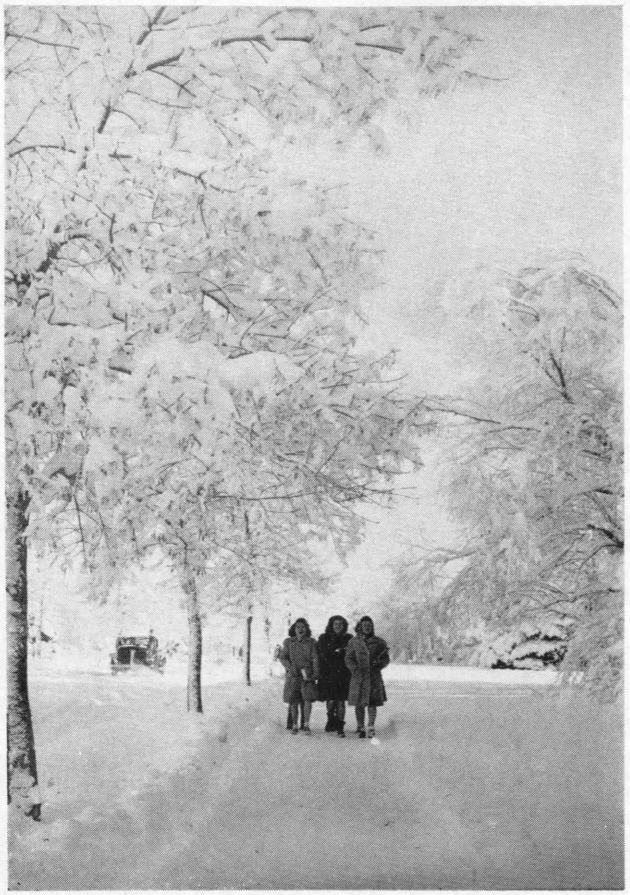

EVERY BANKING SERVICE

Accounts for

BANKS — FIRMS — INDIVIDUALS

TRUSTS — INVESTMENT SECURITIES — FOREIGN EXCHANGE

DRAFTS — MONEY ORDERS — SAFETY DEPOSIT

VAULTS — SAVINGS DEPARTMENT

Officers:

JOHN J. BURKE
President

JAMES T. FINLEN
Vice-President

R. W. PLACE
Vice-President

GUY D. PLATT
Assistant Cashier

WILBUR ROWE
Assistant Cashier

METALS BANK & TRUST COMPANY

Established 1882

BUTTE, MONTANA

MEMBER FEDERAL DEPOSIT INSURANCE CORPORATION

COMPLIMENTS

Kenyon Noble Lumber Co.

COMPLIMENTS

Aileens

"A Shop for Ladies"

COMPLIMENTS

Dahl Funeral Home

COMPLIMENTS

Sullivan Radio Repair





Staudaher's

•

Fine Shoes

for

Women

Modern Cleaners

27 South Willson Phone 77

BOZEMAN, MONTANA

•

Hats Blocked

G. L. (Andy) Anderson, Prop.

The Bungalow

•

The Rendezvous
for the College Student

COMPLIMENTS

Nash Finch

Wholesale Distributors

•

Y-M Cigars
Nash's Coffee
Del Monte Canned Foods
Blue Ribbon Beer

THE
SPECIALTY SHOP
for
COLLEGE GIRLS'
SMART APPAREL

•

the CAMPUS
23 East Main

You Are Always Welcome
at

WAGNER'S

College Men Like Our Clothes

★ ★ ★

MORE STYLE

MORE QUALITY

MORE VALUE

★ ★ ★

WAGNER'S
"Bozeman's Leading
Men's and Boys' Store

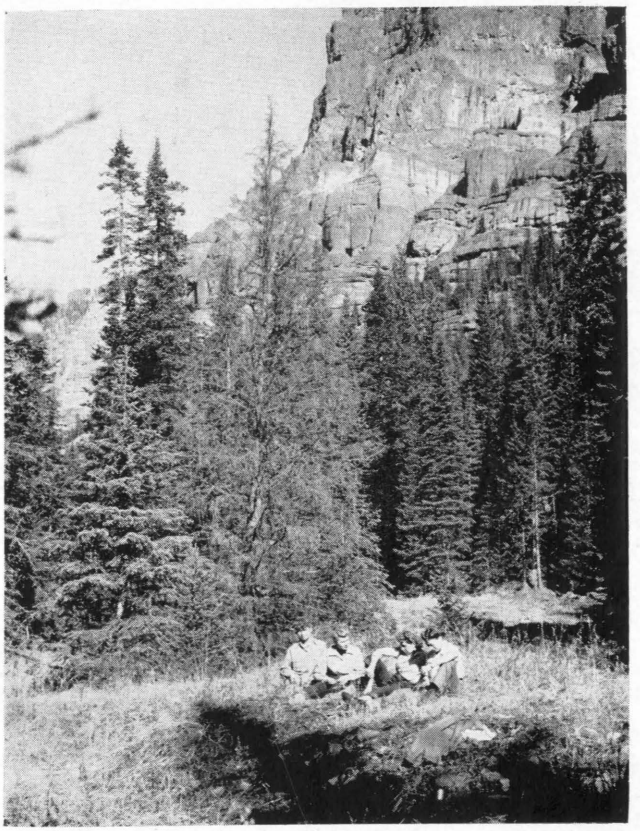

Hikers Rest

Gallatin Co-operative
Creamery

Producer Owned and Controlled

●

GALLATIN MAID BUTTER
ICE CREAM
COTTAGE CHEESE
ICE CREAM MIX

●

Phone 31 40 North Grand

COMPLIMENTS

Robin and John MacNab

operating

Hotel Baxter

BOZEMAN, MONTANA
in the mountains

●

Del Ray Beach Hotel

DEL RAY BEACH, FLORIDA
on the beach

●

HOTELS OF DISTINCTION

A. M. RUSSELL THEATRES

Office:
SECOND FLOOR RIALTO THEATRE BUILDING
Office Phone 100 P. O. Box 100

ELLEN
Phone 178

RIALTO
Phone 113

JOYCE
Phone 1400

BOZEMAN, MONTANA







Out at Canyon . . . Chi O's hold a picnic and it gets much warmer

CHAMBERS FISHER CO.

One of Montana's
Better
Department Stores

We Appreciate Your Patronage

THE WILLSON CO.

★ ★ ★

BOZEMAN'S FRIENDLY
DEPARTMENT STORE

•

E. J. POETTER DRUG CO.

**THE
PRESCRIPTION
DRUG STORE**

•

Where Quality Counts

THE BOZEMAN CLEARING HOUSE ASSOCIATION

Pledges continued co-operation to

Montana State College

COMMERCIAL NATIONAL BANK

GALLATIN TRUST AND SAVINGS BANK

SECURITY BANK AND TRUST COMPANY

•

MEMBERS FEDERAL DEPOSIT INSURANCE CORPORATION

A Great State Marches On

Montana's history dates from April 30, 1803, when Louisiana was purchased from France. Louisiana of that day embraced a vast undetermined area stretching west from the Mississippi river to the Continental Divide.

Lewis and Clark were the first white men to explore what is now Montana. In succession came fur traders, missionaries, buffalo hunters, river navigators, storekeepers, educators, miners, cattlemen, sheepmen, settlers, and industrialists. With arrival of railroad lines in the '80's hundreds of new communities dotted the map; settlers poured into the new land of opportunity. In 1889, Montana acquired statehood — and today enjoys a place in the sun of equal importance with the other great states of the Union.

More than 100,000 boys and girls now attending Montana schools and colleges, will, in the not too distant future have the opportunity of promoting and building a Greater Montana, as they engage in businesses, in professions, in agricultural or industrial pursuits, or in skilled trades or in public service.

Our pioneers laid the foundation for a great state. The future of Montana is unlimited. The opportunities of the youngsters of today — good citizens of tomorrow — also are unlimited.

Anaconda Copper Mining Co.

City Dye Works

"Dry Cleaning That Satisfies"

•

Phone 185

•

BOZEMAN, MONTANA

•

The Bozeman Courier

"Since 1869"

FOR QUALITY PRINTING

•

Super Creamed Ice Cream



Missoula Spurs Visit

Gallatin Laundry

Sanitone Dry Cleaners

PHONE 79

Roecher's Drug Co.

Prescriptions A Specialty

•

BOZEMAN, MONTANA

Flowers . . .

at their best

•

Langohr's Flower Shop

10 East Main Phone 95

We Carry Well Known Brands

HART SCHAFFNER & MARX CLOTHES
STETSON AND DOBBS HATS
FLORSHEIM SHOES
ARROW SHIRTS
ARROW AND BOTANY TIES
INTERWOVEN SOX

•

ROWLE'S

Eagle Cleaners

"We Dye to Satisfy"

PHONE 233

•

QUICK AND EFFICIENT

FOUNTAIN SERVICE

RICHARDSON'S

CLOTHES OF CHARACTER
FOR THE WOMAN
WHO CARES

•

BRATEN'S

"Dress for Less"

FINE JEWELERY—
EXPERT WORKMANSHIP

•

"Efficiency Always"

DURAND'S

A. C. DURAND
Swiss Watchmaker

3 East Main Phone 794-J

"Dine with Doug"
at

Doug's Grill

Bozeman's Leading Cafe

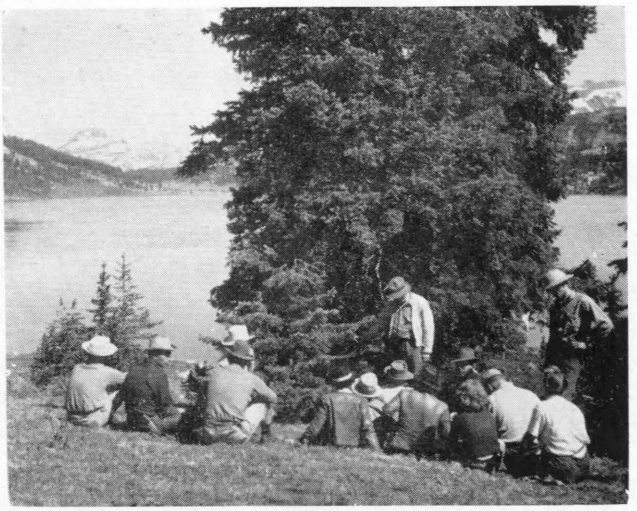

Summer Botany Class

THE HUB

Cresap McCracken

BOZEMAN, MONTANA

•

"For Better Men's Wear"

GALLATIN DRUG CO.

The Prescription Store

•

BOZEMAN, MONTANA

41 East Main Phone 110



Winter — Formal Dinner Dances



Compliments

FRANKLIN'S

Compliments

Monarch
Lumber Company

Compliments

ALEXANDER
ART CO.



Compliments

THE
SPORT SHOP


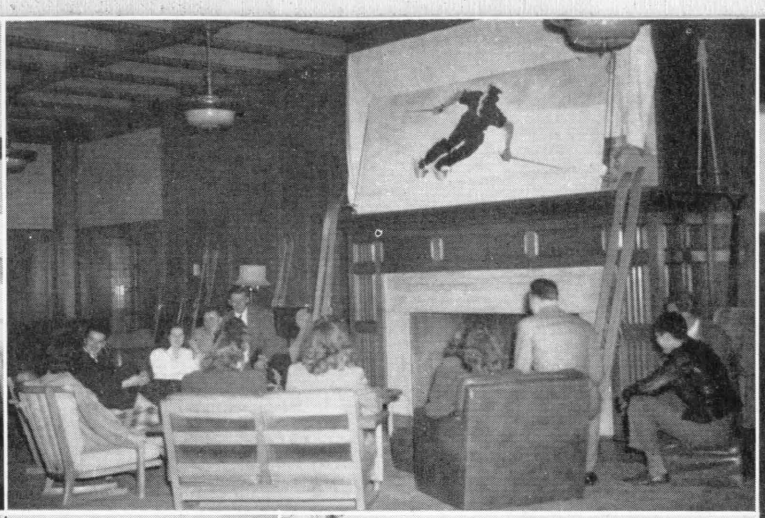








Mr. Good helps Dinty register . . . Intermission time at the Ski Club dance . . . Waltz team . . . Marjorie, Jean, Lida, Sue, and Candy — candidates for Pi K A Dream Girl . . . "Hi, Mitzi," . . . Sleeping in lab? . . . They really should be working — but this is so much fun . . . Foreign dance at the Variety Show . . . Backstage with Penwell.

Acknowledgements - - -

This page is an essential one, for the people mentioned on it were essential to the publication of the 1946 Montanan. They are all folks who showed a lot of patience, for that was what the book needed this year.

First of all, Al Salisbury of Art Craft Engraving Company helped design the book and gave advice about yearbook procedures, remaining unperturbed when we increased the size of the Montanan and the enrollment increased.

Bertil Linfield deserves a whole page of praise for his help and interest in the mounting of the panels, telling us how to do the job and donating a room in his studio for the work.

Schlecten's studio was especially cooperative in working with the Montanan staff, and Fred Schlecten was particularly called upon to show patience with taking pictures of the campus organizations.

Our thanks to the Gateway Printers, Inc., and Mr. Milton England and Harold M. Sainsbury, who procured the 100 pound paper upon which they printed the book.

Thank you, students and faculty members of Montana State for your cooperation and support without which no book can be a success.

PATTY REND,
Editor of the 1946 Montanan.

General Index

A

Advertising 196
Agricultural Club 186
Alpha Chi Sigma 182
Alpha Gamma Delta 120-121
Alpha Gamma Rho 134-135
Alpha Lambda Delta 180
Alpha Omicron Pi 122-123
Alpha Psi Omega 182
Alpha Tau Delta 183
Alumni 4-H Club 186
Architectural Club 188
Art Club 189
Associated Women Students 25
Athletics 95-112

B

Band 73
Basketball 95-103
Board of Publications 26

C

Campus Committees 26-27
Cheerleaders 107
Canterbury Club 192
Chorus 73
Chi Omega 124-125
Civil Engineers 187
Clubs 186-192

D

Dances 88-94
Delta Phi Delta 183
Drama 74-75

E

Electrical Engineers 187
Electrons 185
Exponent 78-79

F

Faculty 15-22
Fangs 179
Football 104-105
Freshmen 52-64

H

Hamilton Hall 132
High School Week 195
Home Economics Club 189
Honoraries 178-185

I

Independents 146
Inter-fraternity Council 119
Intramural Sports 112

J

Juniors 40-44

K

Kappa Delta 126-127
Kappa Sigma 136-137

L

Lambda Chi Alpha 138
Les Bouffons 181

M

M Club 107
M Day 91
Mechanical Engineers 188
Military 70
Montanan 80-81
Mortar Board 178

N

Newman Club 192
Nurses' Club 190
Nursing 147-173

O

Orchestra 73

P

Panhellenic Councils 118
Phi Eta Sigma 180
Phi Kappa Phi 181
Phi Sigma Kappa 139
Phi Sigma 184
Phi Upsilon Omicron 184
Pi Beta Phi 128-129
Pi Kappa Alpha 140-141
President Renne 16

Q

Queens 82-90

S

Secretarial Club 190
Seniors 30-39
Septemviri 178
Sigma Alpha Epsilon 142-143
Sigma Chi 144-145
Sophomores 45-51
Spartanians 109
Spurs 179
Student Senate 24

V

Veterans' Club 191
V.E. Day 193

W

Wesleyan Foundation 191
Women's Athletics 108-109
Women's Cooperative 130-131
Women's Day 194

Student Index

A

Aaker, Ralph 53, 145
Aakus, Al 53
Adams, Robert 42
Adamson, Marilou 53, 125
Aiken, Ernest 145
Aikins, Ann 42, 75, 125
Akenson, Frances 42, 131
Alkire, Ray 141
Alling, Marilyn 53, 121, 132
Anderson, Joan 46
Anderson, Gladys 42, 81, 118, 123
Anderson, Herbert 46, 145
Anderson, John 53
Anderson, Margaret 53, 131, 183
Anderson, Robert 46, 145, 179, 180
Anderson, Ruth 53, 127, 132
Anderson, Shirley 31, 121, 184
Angvick, Lars 53, 141
Annin, Mark 145
Anspach, Robert 42, 146, 188
Antonich, Virgil 42, 145, 181
Arneson, Elinor 42, 129, 183, 189
Ashby, Shirley 53, 143
Austin, Nancy 46, 129

B

Baarson, Barbara 42, 127
Baarson, Mary 58, 123, 132
Bailey, Richard 110
Balch, Robert 26, 42, 119, 135, 179
Barfknecht, James 53, 145
Baringer, Marceline 46
Barker, Dorothy K. 53, 83, 123
Barnes, John 46, 143
Bartells, John 53, 143
Bartlett, John 53
Batch, Rachel 53, 123, 132, 180
Bateman, Robert 46, 145
Bates, Martin 53, 137
Batey, Eva 53
Bath, Betty 53, 118, 125, 189
Beatty, Benjamin 46, 110
Beatty, Bruce 24, 42, 146
Beers, Barbara 46, 121, 179, 180
Belinak, Charles 96, 101, 143
Belshaw, Judy 53, 129
Benjamin, Aleva 45, 46, 125, 179, 183, 190
Bequette, John 53
Berg, Sigvald 46, 179
Bevans, Alice 53, 121
Biastoch, William 42, 187
Bickford, Robert 53
Bieber, Grace 31, 81, 123
Birkeland, Barbara 53, 118, 129, 132
Blazina, Emil 24, 27, 40, 42, 107, 119, 137
Blankenhorn, John 145
Blenkner, Louis 42, 138
Blenkner, Robert 53, 135
Bliler, Linda 53, 121, 132
Blindauer, Harlan 42
Blodgett, Robert 96, 100, 139
Blondet, Jeanne 46
Bohn, Alberta 53, 121
Boid, Virginia 42, 83, 123
Boller, Helen 46, 110, 123
Boller, Ruth 53, 123, 132
Bolmier, Carol 53, 132
Booher, Mitzi 31, 109, 131
Boothe, Blaine 53, 188
Bottomley, Helen 46, 125, 188
Bourdet, Gene 46, 143
Bowden, Joy 46, 125, 180
Boyce, Orson 53, 135
Boyce, Joy 46, 131, 146, 183
Boyce, Wm. 53, 135
Boyd, Robert 46, 110, 143, 179
Boyington, Joyce 53, 131, 188
Boylan, Helen 54, 123, 132
Brainard, Lee 145
Bratton, Jane 24, 25, 42
Bratton, Ed 24, 30, 31, 146, 178, 185, 186
Braziel, Kenneth 31
Braziel, Marvel 31, 121, 183, 189
Brewer, Robert 54
Brogan, Patricia 42, 184
Brolin, Wm. 54, 107, 137
Brown, K. C. 54, 145, 188
Brown, Ray 42, 138
Bruce, Anita 46, 123, 179, 183
Bruce, D. J. 46, 81, 125
Brunsvold, Norris 46
Buckhouse, Helen 46, 121, 179
Budd, Felix 54
Bullock, Don 141
Bundy, Elsie 54, 189
Bundy, Paul 46, 138
Bunnell, Barbara 54, 129, 189
Burke, Elaine 24, 42, 84, 89, 125
Burley, Wilson 54
Burt, Clifford 137
Bush, Russell 54
Butler, Dorothy 64, 125, 132
Butler, Elmer 145

C

Cade, Betty 54
Callan, Dorothy 127
Cameron, Bill 138
Callow, Lois 46
Campbell, Constance 54
Campbell, Shirley 54, 125
Cantrell, Dorothy 42, 129
Canty, John 42, 137
Carey, Mary 54, 127, 132
Carlson, Harvey 42
Carlson, Richard 145
Carter, Arthur 46
Carver, John 135
Cascaden, Norman 42
Cashmore, Jack 96, 101
Cass, Lois 54, 87, 118, 121, 132, 189
Catron, Irma 46, 127
Chapman, Evonne H. 31, 131
Chapman, Patricia 42, 121
Chemedrow, Georgia 54
Chenkovich, Robert 54, 143
Chilcote, Wilbur 42, 182
Chrestensen, Janice 46, 107, 129, 180
Cigliana, Roy 54, 188
Cladouhos, Pete 137
Clark, Barbara 54, 132
Clark, Clair O. 54
Clark, Leslie 42, 107, 135
Clark, Robert 46, 143
Cles, Hallie 54
Cloke, Norma 54, 118, 127, 132
Clydesdale, Lu 25, 31, 109, 121
Cockrill, Mark 54, 138
Coffman, Laura 185
Cole, Betty 54, 121
Cole, Shirley 127
Coleman, Rosalie 54, 86, 123, 132, 189
Collins, Bert 141
Collins, Jerry 141
Conrad, Peggy 64
Connelley, Norah 54, 125, 132
Connally, Walter 141
Cooke, Robert 54, 145
Coombs, Eugene 54, 110, 145, 186
Cooper, Scott 54, 145
Cooper, Joyce 46
Cooper, Lawrence 24, 40, 42, 74, 145
Coover, Darrell 54, 79, 81
Cornish, John 42, 139, 179
Cornish, Robert 54, 139
Corrigan, Dorothy 54
Cosgriffe, Richard 46, 141
Cowger, Helen 54
Cox, Ernestine 55, 189
Cranston, Leila L. 31, 123
Crone, Beverly 55, 132
Crouse, Lester 46, 143
Crowley, Rosanne 31, 129
Cruttenden, Margaret 55, 129
Cummings, Hubert 46, 145

D

Dahlberg, Elmer 55
Dahl, Eldon 143
Davey, LeRoy 55
Davidson, Joan 42, 185
Davidson, Patricia 55, 121, 132
Davis, Candace 55, 84, 129, 132, 189
Davis, Hubert 55
Davis, Pauline 121
Davis, Robert 55
Davis, Roberta 55, 129, 132, 189
Davison, Donald 46, 135
Day, Ralph 145
Day, Ted 145
Decco, Leonard 55
Decker, Chester 137
DeKay, Betty 55, 123, 132, 189
DePuy, Betty 55, 132
DeRooy, Felix 138
DeTonancour, Boyd 27, 46, 96, 100, 107, 143
Deveny, John 145
Dido, Robert 139
Ditto, Jerry 55
Dobler, Ruth 24, 26, 42, 121, 184
Dolan, Thomas 42, 119, 145
Dole, Beth 47
Doll, Dorothea 55
Dolliver, Jeanne 47, 125
Dorset, Jean 55, 125
Dow, Wilbur 55
Dow, Kenneth 143
Draper, Arnold 27, 47, 146, 187
Driscoll, Marion 55, 121, 132, 189
Drum, John 42, 137, 187
Drummond, James 135
Drysdale, Douglas 55, 143
Dundas, Marjorie 47, 121, 190
Dyer, Robert 42, 137, 179

E

Eagle, Walter 55, 110
Eakman, Betty 27, 42, 146
Early, Patricia 43, 125
Eaton, Mary 55, 125
Eby, Allen 55, 145
Eck, Betty Lou 55, 123
Eck, Edward 55, 110, 137
Ecton, Zales 47, 143, 179
Edwards, Robert 137
Ehlenburg, Mildred 55, 127
Eik, Betty 47, 129, 189
Ellis, Edward 55, 138, 182
Ellis, Wm. 43
Ellsworth, Eleanor 131
Engstrom, Sidney 55, 110, 143
Erb, Alice 55, 127
Ernst, Gene 55, 135
Erpelding 43, 186
Espeland, Martin 47
Evans, Marilyn 47, 131
Evans, Viola 55, 132
Evens, Floyd 55

F

Fagan, Dick 32
Farrand, Richard 55, 137
Farrand, Weston 137, 187
Farrell, Myrna 56
Farrington, Beverly 56, 129
Fialka, Ardean 47, 81, 179, 188
Finch, Eleanor 56, 132
Finch, Helen J. 32, 125, 184
Finke, Robert 56, 141
Fisk, Donald 47
Fisk, Merlin 137
Fishback, Frank 56
Flanagen, Phyllis 56
Fisher, Roland 141
Foote, Harold 32, 182
Forgy, Sara J. 56, 129, 132
Fouse, Elaine 47, 125, 189
Fox, Phyllia 47, 127
Fragelius, Thomas 145, 187
Franklin, Blanche 47, 81, 123
Franklin, Jerry 56
Frankovich, Dorothy 56, 127
Frankovich, John 141
Franzen, Grace 56, 87, 129
Fraser, Jeanne 56, 121
Frazer, Marjorie 47, 123
Frazer, Selma L. 32, 121
Freeser, Jean 56, 131
Frey, Barbara 56, 129, 132, 189
Froelich, Raymond 56, 137
Fry, Betty 47, 125
Funk, Joan 47, 110, 123

G

Gaines, Jack 54
Gaines, Janice 43, 80, 125
Gagner, Betty 56, 132
Galloway, Bonnie 47, 74, 86, 127, 183, 189
Galt, Lois 56, 132
Galt, Pat 56, 118, 129, 132, 189
Galster, Marian 32, 182, 184
Garnett, Edward 56, 145
Garnett, Robert 47, 145
Garrard, Dorothy 56, 129, 132
Gates, Louis 137
Gavin, Barbara 47
Gearheart, Ned 43
Geary, Patricia 24, 25, 43, 121, 192
George, Betty 56
George, Jean 43
Germeraad, Betty 24, 32, 85, 118, 129, 178, 183, 189

Geurkink, Marion 56, 132
Gibbs, Edith 47, 121, 179
Gibler, John 32, 185
Gibson, Jeanne 47
Gideon, Gloria 56
Gilbert, Jane 47, 123
Giovanini, Irene 47, 180, 185
Giroux, Richard 56, 141
Giroux, Wm. 56, 141
Gleason, Marjorie 47, 129, 179
Goan, Bill 47, 145
Godtland, Ann 47
Good, James 56, 143
Gordon, John 43, 119, 138, 179
Gould, William 56
Goutanis, Thomas 56
Graham, Mary 56, 121
Graden, Charles 135
Grammens, Paul 43, 119, 137, 179
Gray, Mary 32, 118, 125
Green, Phyllis ..... 32, 18[illegible]
Greenwell, Lee 25, 110, 145
Gronberg, Richard ..... 56, 14[illegible]
Grubich, Wm. 143
Guav, Maurice 43, 119, 143, 179, 181, 187
Guffey, Ella 56
Gustafson, Blaine ..... 47, 145, [illegible]
Gustafson, Leonard ..... 56, 13[illegible]
Gustafson, Raymond ..... 57, 110, 1[illegible]
Gutchek, Robert ..... 4[illegible]
Guth, Elaine 43, 109, 123

H

Habel, Arthur 32
Haeckel, Betty A. 43, 121
Haglund, Beatrice 43
Haglund, Elizabeth 47, 129
Haglund, Phillip 43, 135
Hahn, Gilbert 47, 143
Hales, Ralph 57, 145
Haley, Mary 47
Hall, John 135
Hallesy, Duane 47
Hammer, Howard 57
Hammerstrom, Elaine 47, 121, 179
Hancock, Kathryn 121
Hansen, John 47, 145, 187
Hansen, Robert 33, 107, 178
Hansen, Rose C. 30, 33, 118, 127, 182, 178, 181, 183, 189
Hanson, Norman 57
Harrison, Beverly 57, 125
Harrison, Evelyn ..... 57, 118, 1[illegible]
Hart, Bruce 135
Hauck, Donald 57, 137, 188
Hawkins, William 47
Hauseman, Dean 143
Haymond, Ethel 57
Hays, Peggy 47, 125
Heald, Vivian 57, 180
Hedrick, Ray ..... 13[illegible]
Heen, Kennuth 57, 137
Heide, George 48, 145
Heidel, Benny 57, 141
Heidt, Jack 43, 180, 187
Hektner, Lester 57, 137
Heleen, Elaine J. 43, 131
Henderson, Robert 110, 143
Henderson, Richard 143
Herrin, George ..... 14[illegible]
Herrin, Wayne 57
Hibarger, Shirley 48, 125, 179
Hines, Edward 48, 145, 192
Hinman, Suzanne 33, 81, 86, 118, 129, 178, 190
Hinton, Clyde 145
Hockett, Walene 57, 131
Hodgson, Joseph 143, 179
Hodgson, Jess 135
Hoffman, Betty 57, 123
Hoffman, Kathryn 24, 33, 125, 181, 183, 189
Hoffman, George 48, 110, 145, 187
Hoffman, Robert 57, 137
Hoiland, Cal 57, 145, 188
Hollern, Delroy 57, 137
Holm, Donna 57, 121, 132
Hoover, Jack 143
Hoole, Marilyn 24, 31, 33, 118, 125, 178, 181, 184
Horan, Mary 57, 132
Hoskins, James 137
Horrom, Susan 48, 110, 123
Houser, Roy 110, 143
Houghton, Russel 43, 143, 179
Howard, Raymond 137
Howell, Jane 57, 129
Hoyt, Lois 48, 121
Hubbard, Nellie 57
Huffman, Howard 43
Hughes, Alice 48, 109, 127
Huisenga, Herman 57, 137
Hull, Nancy 57
Humphries, Kennuth 57, 141
Hunter, Theodore 57, 141
Hurst, John 57
Hurtt, Elliott 110, 188
Hurwitz, Donald 57

I

Itoh, Robert 57

J

Jackson, Bunny 57, 125
Jackson, Manford 135
Jacobs, Beulah 48
Jacobs, Margaret 43
Jocelyn, Harry 48, 145, 188
James, Lawrence 58
Jeakins, John 58
Jefferson, Theodore 48
Jelinek, Pat 58, 132, 189
Jenni, Floyd 58, 141, 180, 186
Jensen, Anna 33, 131, 184
Jensen, Lois 58, 127
Johnson, Alice 48, 121
Johnson, C. Hubert 58, 145
Johnson, Earl 58, 143
Johnson, Hans 58
Johnson, Roger 137
Johnston, Harry 137
Johnson, Julie 58, 118, 123, 132
Johnson, Robert C. 58, 143
Johnson, Robert A. 48
Johnston, Robert 58, 137
Jondrow, David 58, 145
Jones, Franklin 58

K

Kafka, George 58
Kalfatic, Andrew ..... 5[illegible]
Kaisler, Sam 145
Kane, Elizabeth 48, 81, 110, 123, 190
Kanta, Helen 58
Kasky, Marjorie 48, 84, 127, 179, 183, 189
Kasman, Jerry 139
Kavanaugh, Patricia 43, 129
Keating, Vivian 43, 121, 184
Keller, Vernon 58, 145
Kelly, Betty 33, 81, 121
Kelly, Shirley 58, 132
Kenneally, Thomas 48
Kennedy, Wilma 58
Kiefer, James 58, 110, 188
Kiefer, Gordon 58, 137
Kilpatrick, Henry 58
King, B. J. 33, 129, 178, 185
King, Joseph 48, 145
King, Wilma 58, 132
King, Wallace 58
Kinney, Howard 34, 13
Kirscher, Fred ..... 43, 135, 18[illegible]
Klatt, Lester 58, 141
Klingler, Bernice 34, 131
Knebel, Earl 34
Knesel, Dorothy 48, 127
Knutson, Jean 58, 123
Kodolen, Myrna 48
Koenig, Florence 58, 121
Koga, Mickey 58, 131
Koppang, Spencer 96, 101, 145
Kotkin, Garnet 58
Krall, Charles 135
Kroman, Kaye 48, 125, 179
Krom, Barbara 48
Kucera, Marji 34
Kurtz, Grace 58, 132
Kurtz, Marion ..... 34, 18[illegible]

L

Labrie, Robert 58, 145
Lammers, Harold 58, 188
Lampen, Josephine 41, 73
Lane, Beryl 59, 118, 121
Langel, Audrey 59
Langston, Philip 48
Lansing, Billie 59
Larson, Robert 59, 137
LaSalle, Conrad 145
Lawrence, Louise 59
Lea, Edward 59
Lea, Frances 41, 131, 185
Lee, Edwin 48, 75
Lefdahl, Donna 59, 127
Lenham, Jean 41, 110, 123
Leonhardy, Mary 34, 127
Lerwill, Gwendolyn ..... [illegible]
Lettinga, Robert 59, 141
Lewis, Raymond 145
Lien, Edward 59
Lillegard, Robert 48, 135
Lindgren, Leonard 59
Lindner, Mary Jane 34
Linfield, Margaret 25, 32, 34, 87, 110, 118, 123
Little, Dick 145
Litzenberger, Hazel 41
Liquin, Robert 48
Lloyd, Jean 59, 84, 129, 183
Loch, Betty Jean 34
Loffell, Lida 41, 125
Long, Jessie 59
Lorell, William 48
Lott, Dawes 96, 100, 146, 185
Loveless, Joan 59, 132
Lund, Robert 59, 141
Lunday, Ann 25, 59, 125, 132
Lundy, Philip 48, 145
Lynch, Dale 24, 41, 107, 118, 135 185, 186
Lyons, James 24, 26, 45, 48, 119, 145, 181
Lyons, Robert 54, 59, 145

M

MacGowan, Frances 41, 183, 188
Mackey, Cordelia 44, 189
Mahan, Ann 24, 26, 35, 78, 121, 184
Mansbridge, Joyce 48, 125
Mansbridge, Miriam M. 35, 121
Mansbridge, Walter 48, 145
Maras, Robert 34, 35, 119, 143, 178
Marantotte, Wm. 141
Maris, Althea 35, 129, 182
Marmont, Gyla 41, 123, 182
Marquis, Jack 145
Marsh, Taylor 27, 59, 192
Martilla, Glen 137
Martin, Marian 59, 132
Marx, Eleanor 41, 129
Mason, Donna 59, 129, 132
Matzke, Jane 24, 25, 26, 33, 35, 118, 121, 178, 183
Mayfield, Janice 36, 123, 178, 185
McAlear, I. Jean 59
McBratney, Clifford 59
McBride, Jack 59, 145
McBride, Theresa 41, 125
McCafferty, Betty J. 48
McClarren, Jeannette 35
McClanahan, Daryl 59
McCoy, LaVerne 48
McCullough, Helen 59
McCormick, Michael 96, 100, 107
McDermott, Winifred 24, 25, 35, 123, 178, 184
McDonald, Dorothy 35, 121
McDonald, Ruth 25, 26, 40, 41, 110 123, 182
McDonough, Russell 59, 137
McDonough, William 59, 137
McDowell, Floyd 41
McGee, Richard 143
McHaney, Phyllis 59, 125, 189
McIntosh, Mary Ellen 35
McKee, Clark 138
McKee, Bruce 137
McKee, Thomas 48, 59
McLaughlen, Dorothy 48, 189
McLeod, Peggy D. 35
McMillan, Betty 59
McRae, Isabel 132
Meachom, James 59, 137
Mecklenburg, Willard 27, 48, 182
Michotte, George ..... 96, 10[illegible]
Midby, Thelmar 59
Mike, Christie 139
Miles, Ben 145
Miles, Mary 36, 123, 184
Miller, Doreen 59, 121
Miller, Doris 41, 123, 184
Miller, Gladys 48, 129, 179
Miller, Murial 60, 129, 189
Miller, Phyllis 60
Miller, Robert 45, 49, 145, 179, 180, 185
Milne, James 139
Mitchell, Fred 145
Mitchell, Ruby 49, 81, 127
Moecker, Jo Ann 60
Moger, Corrine 60, 125, 132
Moniger, Leila 60, 132, 189
Monson, Evelyn 49
Mooney, Georgia 60, 125, 132
Moore, Diane 60, 127, 189
Moore, Dean 49, 145
Moore, Jeanne 129
Moore, Mary Sue 60
Moorhead, John 60, 143
Moran, Patricia 60
Morris, Elaine 49
Morris, Ruth Adaire 49, 129
Morrison, Douglas 60, 145
Morrison, Richard 60, 141
Motil, Steve 36, 143
Mott, Helen 49, 81, 184
Murakami, Akira 41, 81, 187
Murfitt, Nina 49, 123
Murphy, Gloria 49, 129, 179
Myers, Maynard 60
Myers, Robert 60, 143
Myers, Nora 36
Murray, Fawn Marie 36, 129
Mysse, Marie 49, 84, 125

N

Nagamitsu, Masami 41
Nakanishi, Ted 107
Narkevic, Walter 96, 100, 139
Needham, Beverly 96, 100
Nelsen, Betty 36, 181, 185

Nelson, Boyd 135
Nelson, Burton 49, 145, 179
Nelson, Morris 60, 141
Nelson, Bob 36, 143, 181, 188
Nesbitt, Annabelle 60
Neumann, Ernest 41, 49, 137
Nissen, Grace 60, 86, 125, 132
Nolan, Barry 36, 182, 187
Norden, James 41, 145
Nordquist, Raymond 60, 110, 137
Norman, Nina Lee 121
Nylin, Dean 60, 145
Nyman, Lillian 36
Nyquist, Fabian 36

O

O'Brien, Dan 41, 143
Oochitini, Boon 60
O'Connell, Gloria 41, 184
O'Donnell, Patricia 37, 123
Oglesby, Frances 41, 125, 184
Ohta, Victor 37, 178, 183
Olds, Alice 60, 125, 132
Oleson, Betty 49, 127
Oliver, Jane **49, 125, 179**
Olsen, Gerald 43
O'Neill, James 45, 49, 145, 179
Onken, Carla 41
Oswald, Frances 41, 121, 183
Otness, Leslie 60, 137
Owen, Eva 60

P

Paddock, Helen **60, 131**
Paddock, Paul 60, 110, 137
Palo, Betty 37, 121
Parock, Walter 43, 143
Parmalee, Edward 139
Parsons, Adena 54, 110, 125, 132
Parsons, Ken 60, 81, 110, 143, 189
Pasha, Mary Lou 60, 123, 132
Pass, Dean 60
Passmore, Donald 60
Patterson, Pierce 37, 139
Paul, Ted 119, 139
Paulsen, Robert 60, 143
Payne, James 60
Pederson, Lawrence 61
Pekovich, Anne 61
Penland, Eileen 61, 132, 189
Penwell, Norman 49
Pergande, Jean 49, 189
Peters, Carl 138
Peterson, Edward **61**
Peterson, Herman 49, 145
Peshkur, Esther 37, 185
Peterson, Jeanne 27, 49, 86, 121, 179
Peterson, Rod 41, 138
Pierce, Jim 145
Pilgeram, Rayne 41, 107, 188
Plymale, Doris 41, 85, 88, 127
Poetter, Ruth 49, 125
Poirier, Paul 49, 145, 188
Pontet, Alfred **61**
Poor, Bob 49, 143
Postlewait, Doris 37
Pott, Marjorie 49, 121, 179
Price, Thelma 49
Purvis, William 61

Q

Quammen, Ruth 37, 121

R

Ragen, Ann 61, 107, 121
Ragen, Agnes 49, 107, 121
Randall, Helenray 129
Ransier, Colleen 44, 123
Rasmussen, Jack 44
Ray, Louise 44
Reardon, Esther 49, 127
Reed, Robert 61
Reed, Ruth 61, 132
Reeder, Joy **44, 129, 189**
Rehberg, Wallace 61, 137
Reichel, John 61, 143
Reiquam, William 44
Reiquam, Eileen 44, 123
Rend, Patricia 24, 26, 37, 80, 110, 123
Reuss, John 61, 141
Rhoads, Helen 24, 27, 40, 49, 74, 125, 190
Rhoads, Vera 61, 110, 132
Richards, Bob 145
Ring, Eula 61, 121
Ritter, Samuel 61
Roach, James 119, 141
Roberta, Marjorie 49, 123
Roberts, Muriel 30, 37, 81, 123, 184
Roberts, Patricia 49, 121
Roberts, Peter 49, 107, 143, 188
Robertson, Dean 96, 100
Robinson, Jean 45, 49, 123, 179
Robinson, Jack 61, 137
Robnison, Merideth 61, 132
Robinson, Patricia 25, 44, 83, 129
Rodenberg, Harry 44
Rogers, Doris 61, 127, 132
Rohde, Richard 61
Ronning, Charles 61, 137
Ronning, Magnor 49, 135
Root, Agnes 44, 121, 184
Rosebrack, Shirley 189
Roser, Trilby 61, 121, 132
Ross, Donald 61, 81
Ross, Kenneth 61, 137
Ross, Mary 61
Roth, Bertha 61, 123, 132
Roth, Richard 49, 188
Rowe, Marie 61, 189
Rudolph, Emma 61
Russell, Joyce 49
Ruzicka, Mary 129
Ruzicka, George 50, 143
Ryan, George 96, 100, 143
Ryan, John 110, 143
Ryan, Robert 61, 137
Ryan, Thomas 61, 141
Ryder, Bettie 24, 27, 38, 127
Ryder, Ruth 50, 127
Rydberg, Dorothy 38, 184
Ryffel, Mary **61, 132**

S

Salo, Shirley **50, 127**
Sampson, Gloria 50, 74, 123
Sanderson, Wilfred 61
Sandiland, Lloyd 50, 110, 143
Sandvig, Faye 62, 123, 132
Sargent, James 62, 132
Sargent, Marjorie 62, 132
Schaeffler, Lorelei, ... 62, 132, 189
Scheeler, Mary 62
Scheerer, Carol Ann 62, 132
Schellhorn, Frances 62, 121
Schlepp, Howard 50, 143
Schmiedeskamp, Ralph 62
Schneider, Rudolph 187
Schmitt, Lloyd 38, 135
Schrupp, Dana 50, 135
Schurch, Donald 50, 81, 145, 180, 182
Schofield, Don 141
Schwab, Jack 145
Schwarzrock, James 62
Scofield, John 143
Seagram, Roy 143
Seebart, Carol 45, 50, 129, 179
Seel, Dorris 62, 121, 141
Seel, George 38, 182, 188
Seidensticker, Betty L. 62, 75
Seidensticker, Lowell 62, 146, 180
Seifert, Barbara 38, 184, 125
Setterlund, Marian 37, 146, 38, 185
Settle, Martin 50, 145
Servoss, Frank 62, 145, 188
Shaffer, Jeannette 62, 127
Shaw, Arthur 50
Shearer, Kenneth 50, 135
Shelton, Ralph 62
Sheppard, Dorothy 38, 185
Shotwell, Harold 143
Sheppard, Freya 62
Shrewsbury, Patricia 62, 132
Sherrow, Irene 44, 125
Sherrow, Roger 50, 145
Sherwood, Frederick 50, 143, 179
Shields, Andy 182
Shipton, Joyce 62, 125, 132
Shuey, Everette 139
Sikora, Edward 62, 137
Silvey, Orla 62, 137
Simpson, Barbara 62, 123
Simpson, Margaret 44, 123, 188
Sitzman, Harold 141
Siverts, Robert 62, 137
Skarda, Doris 38, 83, 121
Slayton, Juanita **62, 127**
Small, Barbara 50, 131
Smeltzer, Dale 107
Smiley, Russell 62, 145
Smiley, Margaret 132, 189
Smith, Ivan 62
Smith, Linda Lee 62
Smith, Lyle 143
Smith, Marilyn 50
Smith, Victor 25, 44, 118, 139, 181
Snapp, Marian 44, 184, 186
Sockness, A. J. 38, 109, 127
Snyder, Shirley 50, 118, 125, 189
Solberg, Rausie 25, 40, 44, 129, 180, 184
Sorenson, Billie 62, 121
Spindler, John 62, 145
Spencer, Louise 62, 132, 183
Stamm, Clair 62, 121, 132
Stamy, June 50, 125
Stapleton, Arthur 50, 110, 137
Stanton, Walter 63
Stuadenmeyer, Marjorie 50, 127
Stearns, Beverly 63, 84, 132
Stearns, Douglas 63
Stefanic, Elvira 50, 127, 131
Stehlik, Jean 26, 36, 39, 86, 90, 118, 123, 178, 182, 183, 189
Stein, Leeroy 63
Stenmark, Thelma 50, 131
Stenson, Nancy 50, 123, 180
Stentz, Janet **50**
Stephens, Donald 63
Stephenson, Jean 50, 125, 179
Stewart, George 135, 181
Stevens, Jeannette 123, 132, 180
Stevens, Donald 135
Stone, Stuart 63, 145
Storey, Marjorie 50, 121
Storey, Robert 63, 145
Story, Martha 63, 120, 107
Stovall, Jay 50, 137
Strandlund, Doyle 163
Strain, Arthur 145
Stratton, Jean 125
Stratton, Betty 132
Strickfaden, William 50, 141
Stripp, Joanne 63, 123
Strobel, Rachel 63, 123, 132
Strom, William 63
Sugimoto, Alice 50
Sullivan, Mark 24, 54, 63, 143
Swan, Lila 63, 118, 132
Swan, Shirley 39, 109, 123
Swanson, Jean 129
Swanson, Marion **63, 132**
Swanson, Waldon **63**
Swenson, Floyd 63, 145, 180
Swenson, Dean 50, 145, 180
Swift, John 145
Sylling, Hans 63, 135

T

Talcott, Dwayne A. 39, 121
Talcott, James 50, 143, 179, 188
Tait, Mary 50, 127
Taylor, Lois 44
Teslow, Frances 44, 129
Teslow, Richard 143
Thomas, Frances 63, 183, 131
Thompson, Harold 51, 141
Thompson, John 63, 135
Thompson, Otto 63, 75
Thorpe, Marilyn 25, 44, 129
Tocci, Patricia 44, 85, 121
Todd, Neva 44, 125, 189
Todd, Phyllis 63, 123
Tonkinson, Ruth 63, 132
Tooke, William 63
Torell, Donald 63, 135
Tovey, Thomas 63
Traver, Robert 138
Traver, James 119, 138
Trankle, Hans 63
Tremper, Robert 63, 137
Trethway, Ruby 51, 127
Tronrud, Adolph 63
Trowbridge, Gene 143
Tunby, Roy 63
Turley, Edythe **64, 131**
Turley, Louise 51, 110, 131
Turner, George 96, 100
Turner, Charles 64, 139
Turner, Dora 64, 131
Turner, Earl 39, 182
Turner, Mrs. M. I. 51, 189
Tuttle, Mary 64, 129, 132, 189

U

Ullman, Lavonne 51, 123, 179, 183, 190
Underwood, James 64
Urbach, Raymond 64, 137
Urick, Joseph 64, 135, 185

V

Vagg, Douglas 51
Vallance, Robert 64
VanArtsdale, Anna Lee 44, 184, 185
Van Daveer, John 64
VanderPas, Catherine 44, 121, 184
Vanden Biesen, Frances 44, 123
Vanden Biesen, Eloise 64, 123, 132
Van Horn, William 51, 182
Van Hauer, Sherry 64
Van Sice, Robert 143
Vanvig, Lester 51, 135
Vatcher, Beverly 64, 85, 123, 132
Varelia, Marie 44
Vaughn, Avonne M. 39
Vaughn, Dean 44, 78, 143, 185
Vaughn, Odette 51, 190
Venable, Richard 23, 188
Venable, Sam 143
Vervoort, Larry 51, 141
Voelker, Donald 64, 135
Voss, Pauline 44
Vye, Lester 64, 137

W

Waage, Taylor 64, 145
Wagner, Richard 44
Wakefield, Thomas 143
Waldorf, Jerome 64, 145
Walker, Betty 51
Walker, Kathleen 64
Walsh, Carroll 139
Walsted, Viola 51
Walton, Helen 51
Walton, Anne 125
Walton, Virginia 44, 121
Wambolt, Pauline 64
Ward, Barbara 64, 131
Ward, Clayton 145
Watson, Elizabeth 64, 127
Watterberg, Marion 64, 132, 189
Wegener, Gale 64, 145
Wegener, Robert 64, 145
Weinrick, Alva 51, 141
Weir, Geralding 51, 121
Wendel, Audrey 64, 123, 132, 180, 183
Werner, Vincent 51
West, Wilbur 64, 135
Westdahl, Charles 141
Westphal, Jack 64, 110
Wheir, Bob 64, 141
White, Dorothy 51
White, Jessie 64, 132
Wieglenda, Marjorie 51, 87, 121
Wilde, Eugene 24, 38, 39, 41, 178, 181, 187
Wilkins, Zoe 64
Williamson, Albert 145
Williamson, Hugh 51, 145
Willick, Mary 44, 186
Willis, Jack 64, 141
Willson, Robert 64, 139
Wilson, Jean 51
Winnes, Ralph 143
Winter, Medalou 30, 39, 129
Wise, Shirley 27, 39, 191
Wix, Robert 64, 137
Wold, Donald 38, 44, 119, 141
Wolf, Helen 51, 81, 123, 179
Wolfe, Elaine 64, 129
Wolfe, Maurine 64, 131
Wohlgenat, Joane 51
Wood, Bernice 51
Woodruff, Ruth 44
Woolard, William 64
Wooley, Grant 64, 145
Wright, Martha 44, 123, 184
Wyatt, William 51

Y

Yaeger, Harold 64
Young, Beulah 51, 131, 190
York, Kenneth 135
Young, Douglas 137

Z

Zezula, Delmar 64, 137
Zezula, Wilber 51
Zimmerman, Bessie 39



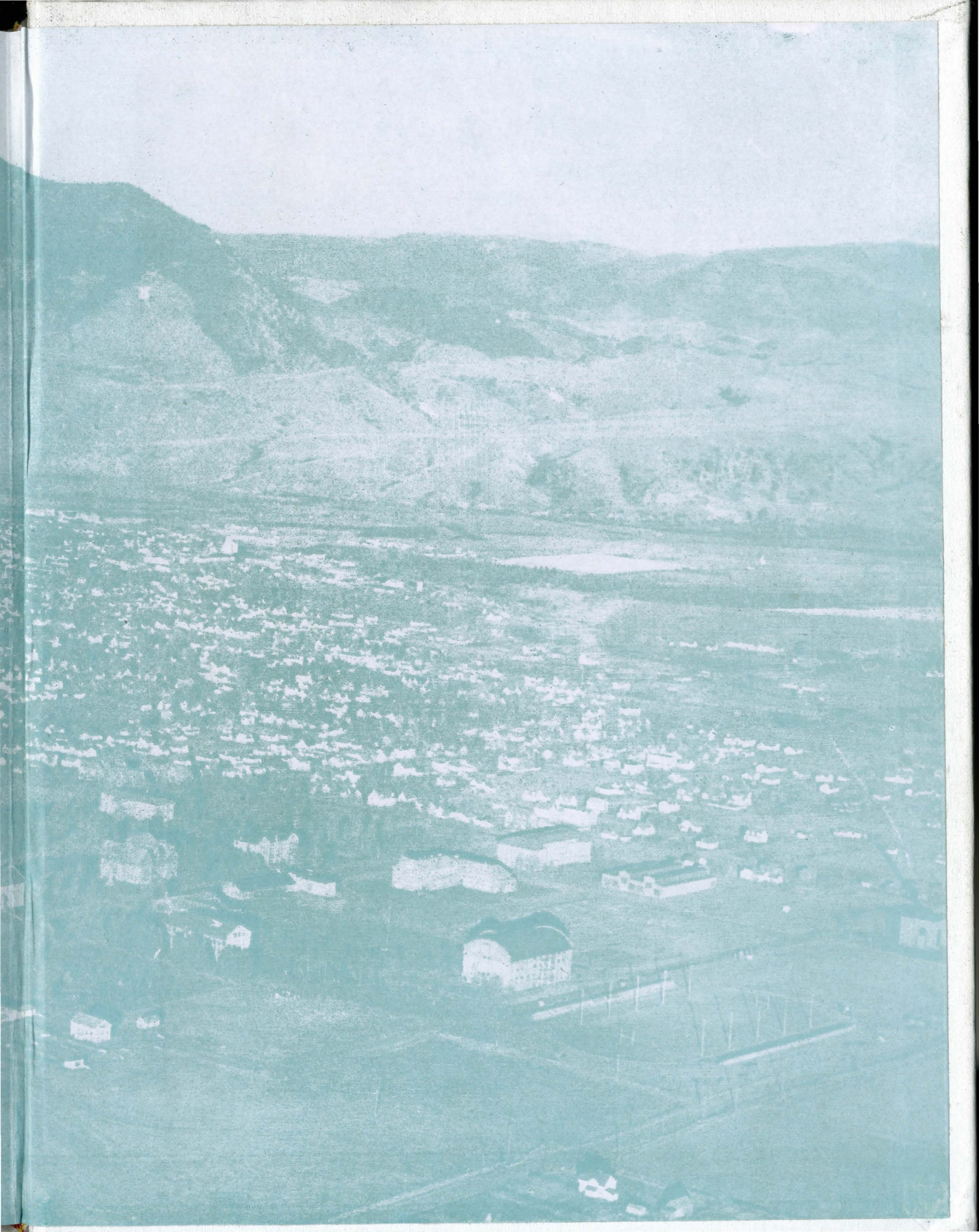


NORAMPRESS
COVERS