



MONTANAN 1944

Marjorie Paisley



The
MONTANAN
1944



ANNUAL PUBLICATION
of
ASSOCIATED STUDENTS
MONTANA STATE COLLEGE

GLORIA FALLAN, *Editor*
HELEN TALCOTT, *Business Manager*



The Mountanman

BALLAD FOR AMERICANS





AMERICA!

I am...

CONTENTS

FOREWORD AND DEDICATION

ADMINISTRATION

MILITARY

CLASSES

BEAUTY

ORGANIZATIONS

ACTIVITIES

NURSING

ADVERTISING

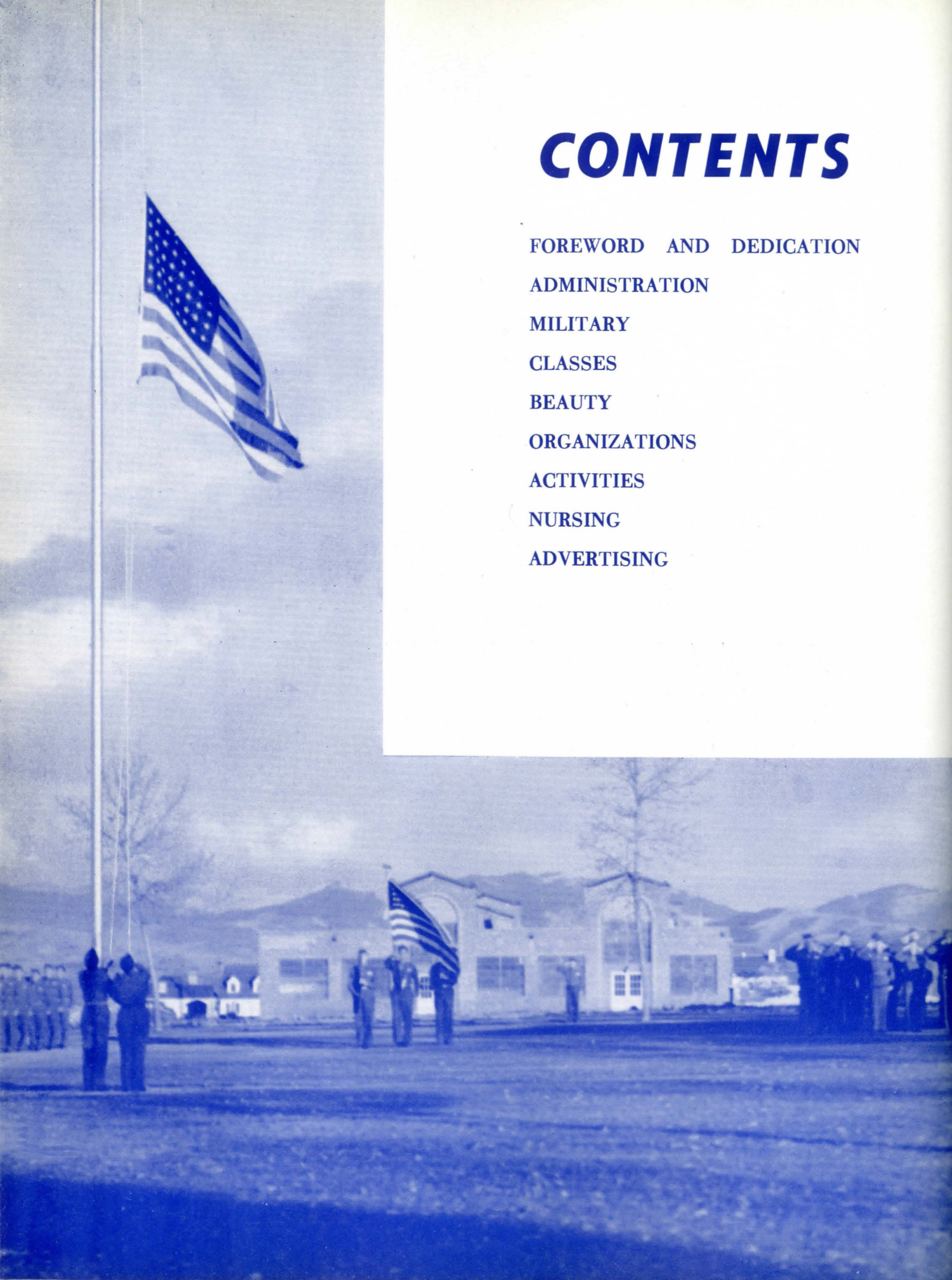

FOREWORD

“Our country’s strong, our country’s young and her greatest songs are yet unsung. From her plains and mountains we have sprung, to keep the faith with those who went before.”

In our college “those who went before” established and entrusted us with a certain set of ideals and traditions. To keep their faith, we must build on this heritage and prepare it for those to come after, who shall sing those greatest songs which are yet unsung. For them we must remain American, not only because of a war, but in spite of a war. In our deadly serious struggle for life and liberty, we cannot forget the pursuit of happiness; for what is life, or liberty, without happiness? We must think about what it means to be an American and how to go about being one. And we must act on these thoughts.





Our country's strong

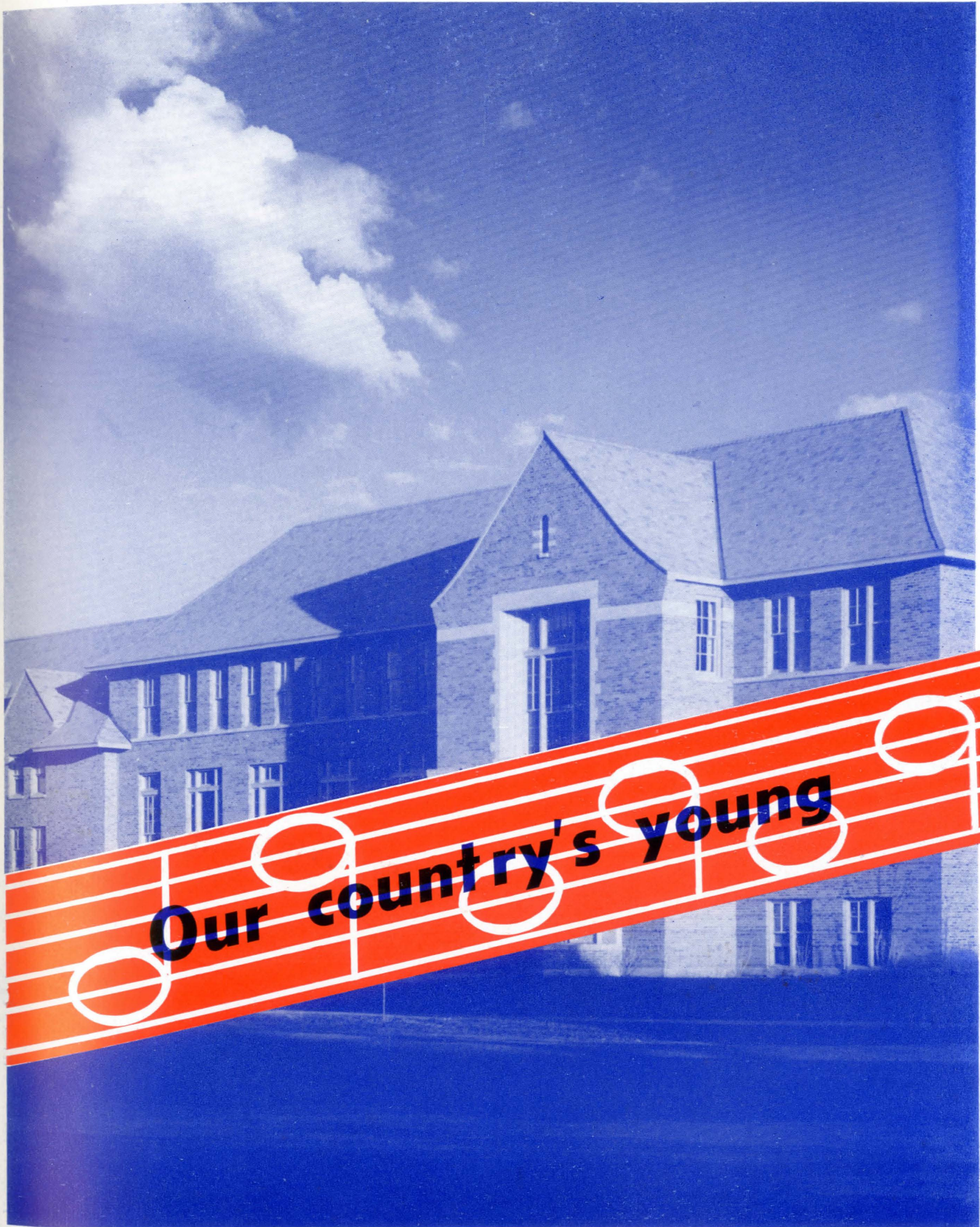

Our country's young



And her greatest songs



Are still unsung



From her plains and



mountains we have sprung

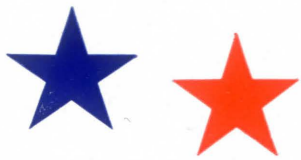

**WE'RE THE
"ETCETERAS"
AND THE
"AND-SO-FORTHS" ...**





Yes, we are the "etceteras" and the "and-so-forths" too. We are Americans working for that day of Peace when our fighting Bobcats will come home again to help us keep our Alma Mater alive.

.. THAT DO THE WORK



But we can play too—we play to keep our spirit quickened and we play so that we can work harder that we may show those who have gone before that we have not failed.

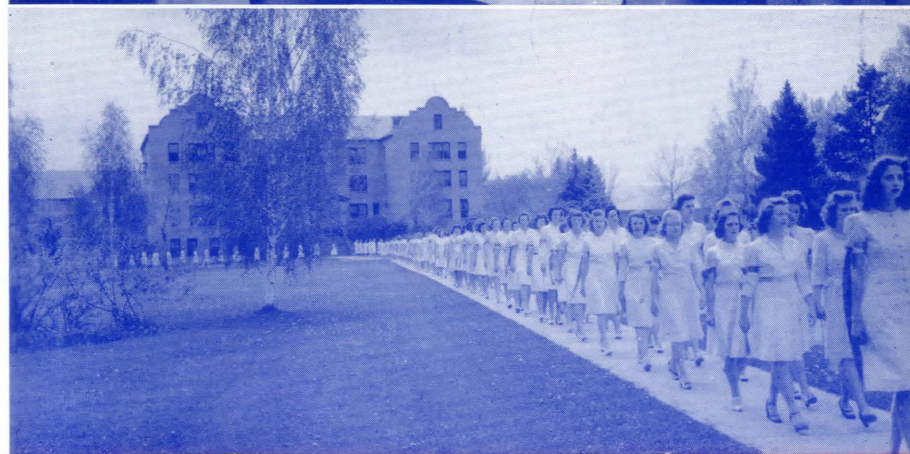
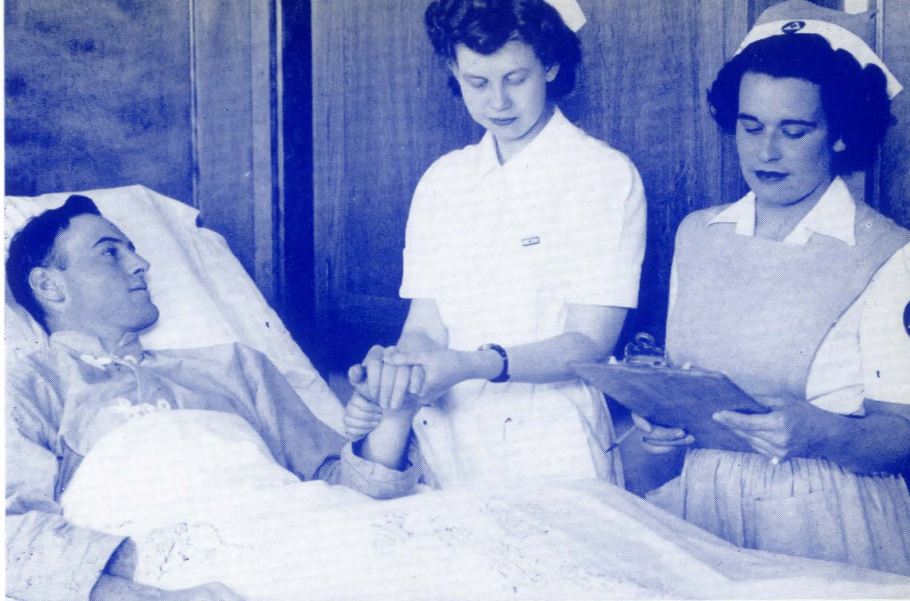



February, 1944
New York
132 E. 38th St.

Students of Montana State College:

I remember with great pleasure my visit to Montana State College and am very happy and privileged to make this dedication:

We live in a time when we of America can greatly influence the course of human history. The greatest responsibility falls upon the adult youth of our nation--those in the Colleges and Universities and those who are now fighting and will soon, one hopes, have an important voice in the shaping of the Peace.

The basic Principles are clear--the decisive one--the indivisibility of Freedom.

All men, including the hitherto oppressed, have been promised a greater measure of liberty and the opportunities for a richer life.

I would dedicate myself and hope that these students would dedicate themselves to working toward such a realizeable ideal.

Paul Robeson



R. RENNE
Acting President

FIRST ROW—Frank B. Cotner, Dean of Science; Clyde McKee, Dean of Agriculture; E. W. Schilling, Dean of Engineering;
SECOND ROW—Dean B. Swingle, Dean of Science, deceased; J. C. Taylor, Director of Extension Service; Gladys Brangan, Dean of Household and Industrial Arts.

To all the other members of our MSC faculty too numerous to list here, we wish to pay a tribute. You have carried a double load this year, under trying circumstances. We, your students, have been more difficult than ever, too, because we have had so many non-academic things on our minds. Now that the year is almost over and we look back we can realize that we have learned more than ever this year—more, because it is on a larger and broader scale. And so, to you, the students of MSC pay a tribute—a tribute because you are the loyal scouts that you are.

Dean of Women
ETHELYN C. HARRISON



Counsellor of Men
DR. H. G. KLEMME

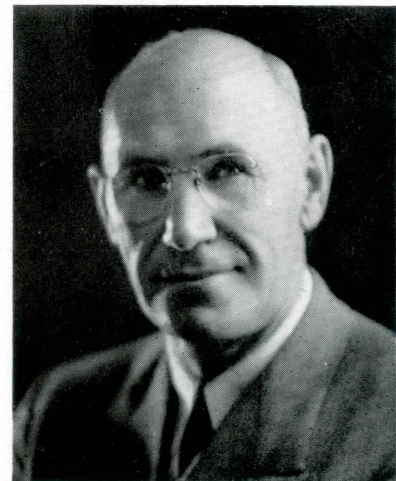

Student Senate



FIRST ROW—Dwayne Austin, Bookstore Representative; Billie Buchman, commissioner of Student Union; Winifred Johnson, Commissioner of Publications; Peggy Moore, Editor of Exponent; Ruth Pease, Sophomore Class President; Patty Flynn, President of Associated Students; Louella LaVelle, Commissioner of Music; Helen Rae McDermott, President of A.W.S.; Gloria Fallan, Editor of Montanan.

SECOND ROW—Harry Cosgriffe, Commissioner of Athletics; Leo McNulty, Commissioner of Finance; Joe Miller, Freshman Class President; Cecil Hess, Commissioner of Forensics; George Eusterman, Junior Class President.

NOT IN PICTURE—Virginia Howell, Commissioner of Social Affairs; Neil Mikkelson, Commissioner of Dramatics; Gordon Kalberg, Senior Class President; Betty Germeraad, Spur President.

The Student Senate membership was changed quite often during the year when students elected to positions left school and new students took their places. But with the capable guidance and charming personality of Patty Flynn leading them, the Senate continued to perform student affairs efficiently.

President of Associated Students
PATTY FLYNN



Vice President
PAUL BARRETT

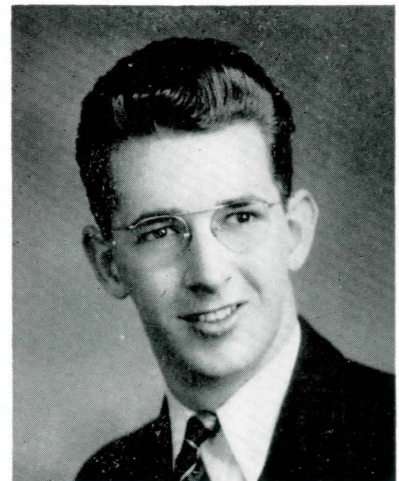

Associated Women Student's Council



HELEN RAE MCDERMOTT
President



FIRST ROW—Harriet Schug, Dorothy Allan, Helen Rae McDermott, president; Rene Jones, Margaret Noble, Mable Krebs, Mary Buchanan.
SECOND ROW—Jeanne Emery, Billie Buchman, Peg Moore, Betty Settle, Patty Flynn.

ELEANOR VANATTA
President

FIRST ROW—Helen Talcott, Billie Buchman, Eleanor Vanatta, Miss Hart, Catherine Cowan.
SECOND ROW—Mary Jane Peterson, Lois Morley, Helen Rae McDermott, Margaret Morris, Blanche Jones, Barbara Hanley, Jean Romine.



Women's Athletic Association Council

Student-Faculty Council



FIRST ROW—Peg Moore, Dorothy Allan, Gale Ueland, Helen Rae McDermott, Mrs. G. J. Pesman.
 SECOND ROW—Kenny Johnson, Mr. P. C. Gaines, Mr. T. V. Dolan, Mr. Armin J. Hill, Mr. C. N. Coughlin.



MR. P. C. GAINES
Chairman

FIRST ROW—Miss Mildred Leigh, Mrs. Greenfield, Virginia Howell.
 SECOND ROW—Lt. Gamble, Dean Harrison, Lt. Fulsom, George Eusterman.

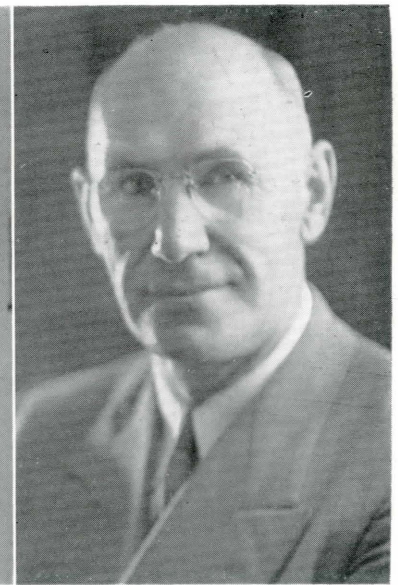

DR. H. G. KLEMME
Chairman

Army-Student Council

In Memoriam

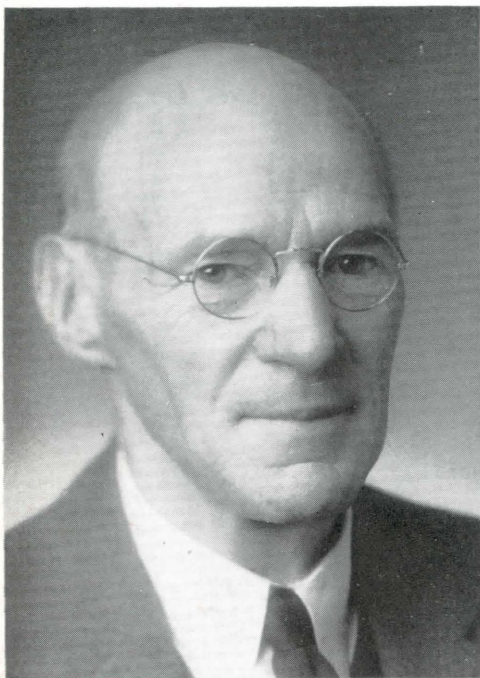

DR. DEANE B. SWINGLE
Dean of Science

In the death of Deane B. Swingle January 18, 1944, we lost a distinguished scientist and eminent teacher and an excellent administrator.

As a man, Dr. Swingle was loved, respected, and admired by students and faculty alike. His greatest satisfaction was derived from his association with students and in teaching, for he was above everything else a teacher. He believed in people and found the finest delights of his experience in developing and furthering the interests of others. Although he saw their imperfections he never slackened his efforts to help them to be more nearly the men and women they were capable of being. His work was therefore conceived to be an opportunity for a service that would assure a continuing influence. In this way developed the kindly, sympathetic, personal philosophy that so charmed his friends and acquaintances and laid the foundation for a true memorial—not in stone or steel, but in the hearts of those who knew him.

*"It will come again—
Our marching song will come again
Simple as a hit tune—
Deep as our mountains
Strong as the people who made it."*

RUTH MARIE HOLMES

We know it is just as hard for the believer as for the non-believer to stand in the presence of death, but when He comes to us in that solemn hour, the listening ears of Faith hear the rustling of the Angel's wings and there is something in the heart and something about us that keeps this from being the last act or the last thing that happened in life; I would ask you to remember that Miss Holmes, herself, prepared us by her way of living, in her ideals, in her ever striving for perfection and in her way of teaching—she prepared us to think in terms of continuing, that things go on and on. It was a desire for perfection and for things to be well done that her students know her best. The art of living is infinitely more difficult than the art of teaching, but when the art of teaching is employed in making or teaching students to realize the beauty and the fullness of life, as did Miss Holmes in her teaching, her instruction, her guidance and the helpfulness with which she handled the affairs of her students, then we have come not only to the place where the art of living is a marvelous thing, but we have lifted the art of teaching unto its highest level.

(From memorial address given by Dr. H. G. Klemme.)



R. T. CHALLENGER
Division of Engineering

No words can begin to encompass the grief and loss suffered at the passing of a loved one. The death, late last fall, of Professor R. T. Challender leaves the writer particularly at a loss. To say that Montana State has lost a figure and educator irreplaceable, a man loved by all who knew him or of him, is not enough. Perhaps the greatest tribute to Professor Challender is the keen loss felt by so many students and friends.

Stories of his classroom ambidexterity instilled a healthy respect in underclassmen long before they had the good fortune to become pupils of the "Big Lefthander." He and his students were friends.



*"His heart was high and his faith was strong
But he hated oppression and he hated wrong . . ."*

MILITARY

Army Specialized Training Unit



LT. COL. J. L. OLANDER
Commandant, ASTU 3936
Professor of Military Science and Tactics

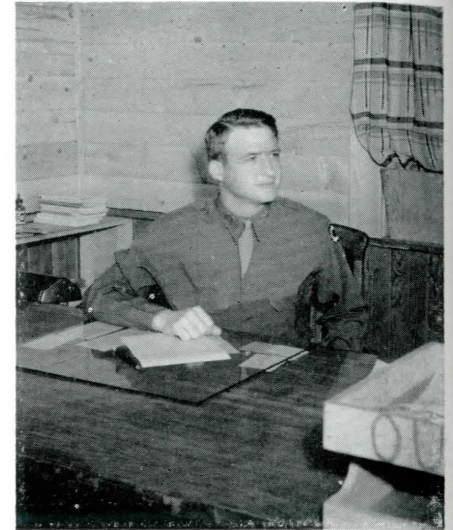

CAPT. LLOYD ATOR
Battalion Commander

2ND LT. BERNARD SCHWARTZ
Personnel Adjutant

2ND LT. BRUCE FULTON
Adjutant, ASTU 3936

2ND LT. PAUL G. DINGER
Battalion Executive Officer



FIRST ROW—Sgt. Edwin D. Jolley, Sgt. Wesley A. Kluckhohn, Cpl. Henry M. Dorame, Cpl. William D. Bame.

SECOND ROW—Sgt. Albert Williams, Cpl. Donald Hatch, and Sgt. Charles E. Farrington.

NOT PICTURED—Sgt. Victor Svardsahl.

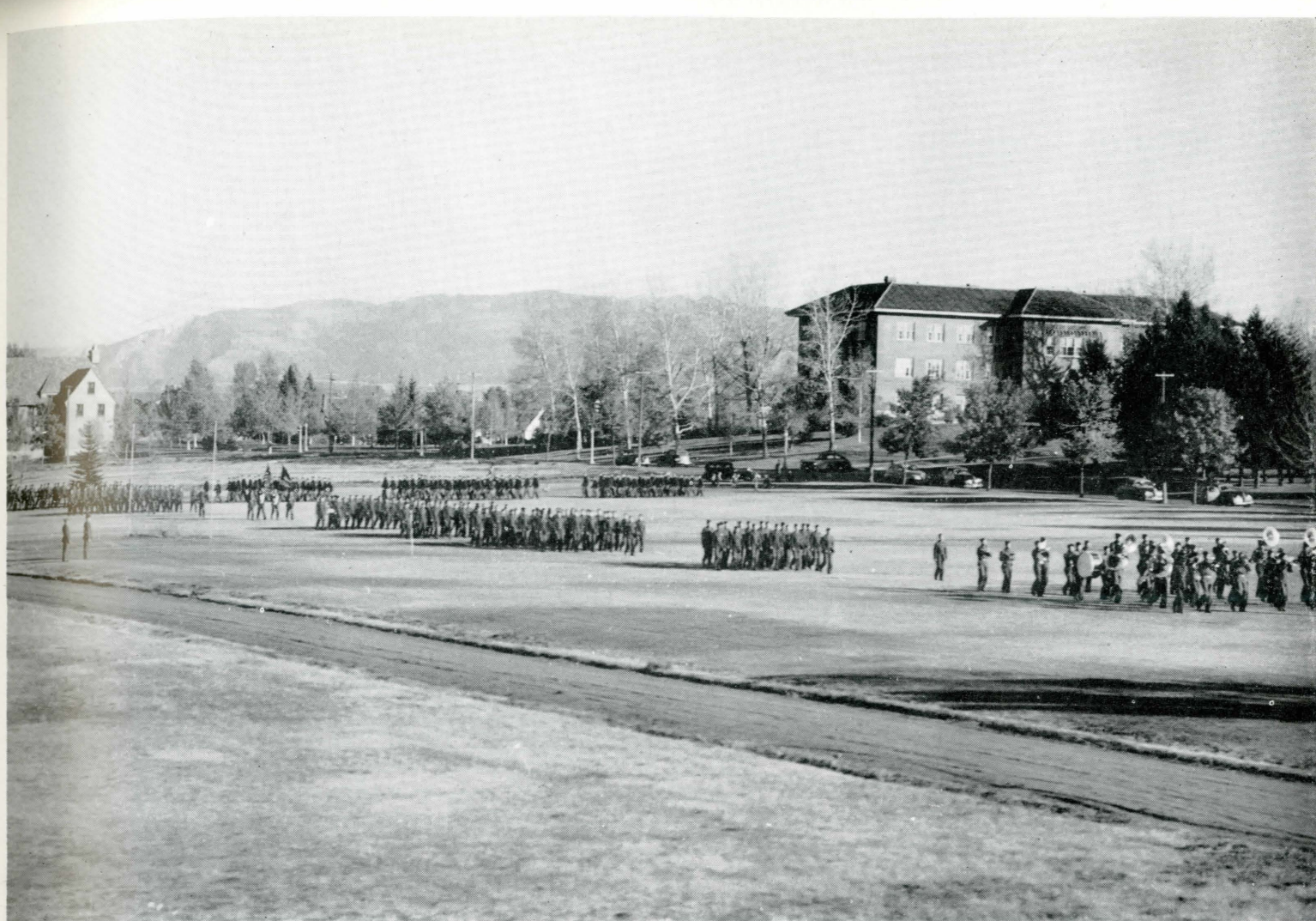

A tribute meant to express gratitude for something or someone often tends to become trite and perhaps a little insincere in the meaning it conveys. That statement was made because what is about to be said is meant with perfect sincerity and solemnness.

To us the word tribute does not sufficiently express the feeling that goes from us, the students of MSC, to those men of the Army Air Corps and ASTU that were on our campus this year. Without them there would never have been a college feeling, and indeed there may have been no school at all. They were our friends and our firmest hope is that wherever they are now, they will remember us as we do them. We hope they will have pleasant thoughts of MSC and that perhaps some day they will come back. May that time be soon and may it be Peace that brings them. Until that time, we thank you, men of khaki, for being here and helping us to preserve our Alma Mater and for keeping *our* morale up. May God be with you.

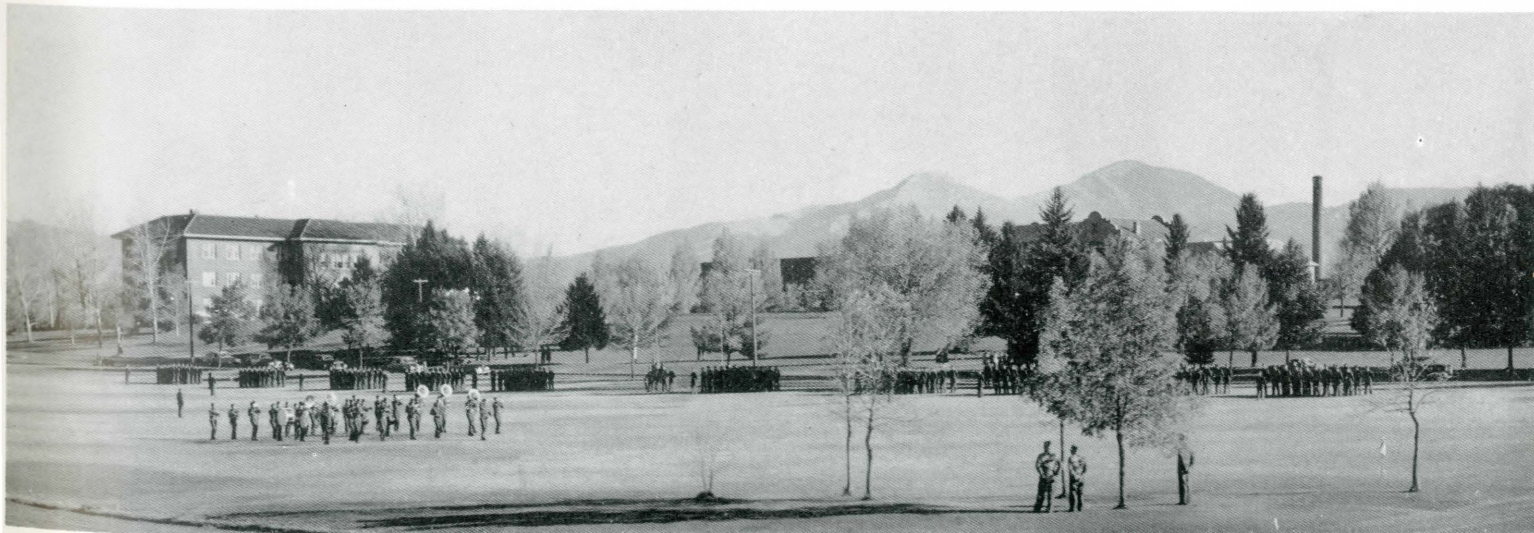

Reserve Officers Training Corps

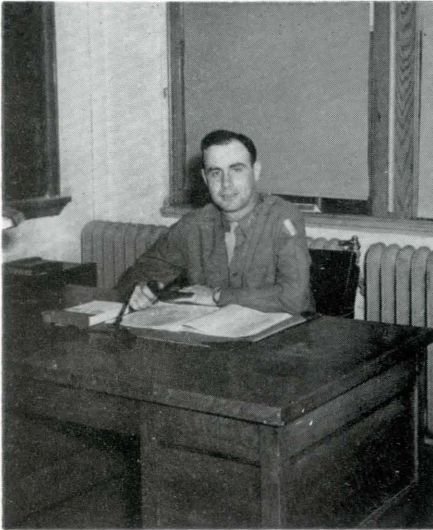

LT. HERBERT PETERFREUND
Instructor in Advanced ROTC



2ND LT. JOHN H. GAMBLE
Asst. Prof. of Military Science and Tactics

Advanced ROTC men who were here fall quarter with the ASTU and were sent to Fort Benning, in February.



Junior ROTC

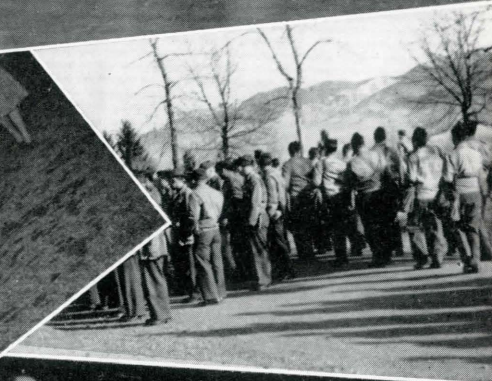

Wayne Morrison and the Orchestra . . . They claim to be learning something . . . The RO's stake a claim on home territory . . . Modern dance? . . . Loretta Peters, Engineers' Queen . . . The RO's leave for Benning . . . Well, it filled up the space, didn't it? . . . Nice piano, (she's married) . . . G I cowboys.

College Training Detachment



MAJOR CHAS. P. TROYER
Commanding Officer 313 CTD



DR. A. J. M. JOHNSON
Coordinator

COMMISSIONED OFFICERS

Lt. Peterson, Lt. Brown, Major Troyer, Lt. Fulsom, Lt. Phelps.



NON-COMMISSIONED OFFICERS



PT—enough said Air Corps Carnival Beauties and mascot Release from quarters Squadron E. one way, Bozeman to Santa Ana Such utter grace Coke date The quartette Navigatrix Opportunities for Women.

M. S. C. Servicemen

Dear Bobcats gone to war:

The following military section is a cross section of you MSC fellows who were on the campus last year—those of you who aren't here now, because you are fighting for something typified by the Alma Mater you left behind.

Our gratitude goes to your parents and friends who answered our inquiries so promptly with such an abundance of material. We only wish we could publish every interesting letter.

The section had to be cut down to these few pages and therefore much of the material could not be used. In some cases there is very little left and probably now most of you aren't doing what it says here. Maybe its better that way, because it was probably a military secret anyway.

At any rate we want you fellows to know how much we miss you here. Even though things are on a small scale, we are proud to say that most of the traditions are being kept alive. Some that took place too late to go in the book were the re-pledging of Fangs and an M Day coming up. The M should be very glad to see us because she hasn't had a new dress since the fall of '43.

As I write this I can hear an uproar outside—it's coming from Fang initiation. The three active Fangs really are taking a beating today. Glenn Kennedy has been thrown in the fish pond three times already.

And so—we just wanted to let you know that we are very anxious to give the strings of the campus back to you; the strings that give life and variety, as well as function, to our campus—things like painting the Senior Bench when you were Freshmen, passing cigars and five-pounds, and all those things not mentionable here. You are the rightful owners of these strings, but we are glad to keep things "cooking" while you are away.

Sincerely,

Your fellow Bobcats

M. S. C. Servicemen

- ADAMS, ROBERT—Now taking basic in the Army Air Corps at Chico, Calif.
- ANDERSON, GLEN—Is in the Marine Corps at Logan, Utah.
- ANDERSON, NORMAN—Is in the Coast Artillery somewhere in Alaska.
- ANDREWS, ARTHUR—Is at the University of Chicago where he is studying Meteorology.
- AMERY, GORDON—Is in the Infantry at Fort Benning, Georgia.
- ARMSTRONG, BILL—Received commission of 2nd Lt. at the University of Chicago in the Army Air Corps.
- AUCLAIR, R.—Is in the Signal Corps at Fort Monmouth, New Jersey.
- AUSTIN, ROBERT—Was stationed at Montana State College with C.T.O.
- ANSPACH, BOB—Is in a Bombardment Squadron somewhere in Nebraska.
- BALCH, ROBERT—Has been selected for pilot training in the Army Air Forces.
- BARTON, JOHN—Was in the A. S. T. U. at the A. & M. College, Texas.
- BATES, FRANK—Is enrolled in the R.O.T.C. at Fort Belvoir, Georgia.
- BELLER, ORIN—Is in the Infantry stationed at Fort Benning, Georgia.
- BELLINGHAM, RASCOE—Is attending Yale University for the Air Corps Communications.
- BERGUM, LLOYD—Was in the A.S.T.P. at Harvard University.
- BERGENDAHL, JACK—Took basic training at Camp Wolters, Texas.
- BIDDLE, GEO. H.—Was transferred to Fort Benning and is taking officers training in the Infantry.
- BOWEN, ROLAND D.—Was sent to San Marcos, Texas where is a potential officer.
- BRIGGS, ROGER—Is now in Chicago at the Naval Air Technical Training Center.
- BRUFFEY, ERNEST—Went to O.C.S. in Proving Ground, Maryland and is now studying instruments.
- BENSON, ROBERT—Was in the A.S.T.U. at Stanford University in California.
- CARROL, PAUL—Is a Radioman Third Class at Treasure Island, California.
- CASSIDY, JIM—Is in the United States Marine Corps and it is not known where he is.
- CHAUNER, EDWARD—Is stationed at the University of Pittsburg studying advanced Engineering.
- COX, DAN—Is attending Officer Candidate School at the Infantry School in Fort Benning, Georgia.
- CROUCH, JOHN—Is attending Officer School at the Infantry School in Fort Benning, Georgia.
- CROUCH, JIM—Is in the United States Navy, in dentistry.
- COLEMAN, EUGENE—Is taking pre-flight training for the Army Air Corps.
- DONOHUE, PAUL—Army Air Corps and is stationed at Berkely Field, Colorado.
- DOPKINS, DONALD G.—Is now taking engineering at Texas A. & M.
- ELLIOTT, GUY R. B.—Is overseas in artillery.
- EXSTER, STANLEY—Took basic training at San Diego early in '43, now at Navy Band School at Washington, D. C.
- GAREY, JOE—Is attending Midshipman School at Columbia University in New York.
- GAY, HENRY M.—Is in the Armored Infantry at Stanford U.
- GOLDENIS, GLENN F.—Is in Officers' Candidate School at Fort Benning, Ga.
- GUMPRECHT, DONALD—Is at Infantry Officers Candidate School at Fort Benning, Ga.
- GERRY, HENRY—Is an officer candidate at Fort Benning, Ga.
- HANSON, NORMAN M.—Was attending the U. of Idaho as an A.S.T.U. student.
- HARNISH, CHARLES A.—Is stationed at Ft. Benning, Ga., where he is completing O.C.S.
- HOFFMAN, WILLIAM S.—Is a Marine stationed in South Pacific.
- HOFFMAN, HARVEY BLAINE—Was taking advanced A.S.T.P. training at the U. of Vermont.
- HOFFMAN, ROBERT E.—Stationed at Camp San Luis Obispo in Combat Engineers.
- HUFFMAN, WAYNE H.—In Navy V-12 unit at the Institute of Technology in Chicago.
- ISAACSON, BRUCE—Is in U. S. Merchant Marine Academy at Long Island, N. Y.
- JOHNSON, ROBERT A.—Is at U. of Colorado with the U.S.N.R. V-12 unit.
- JOHNSON, WM. T.—Is an Aviation Cadet in the Army Air Force now located at Laredo, Texas.
- JOHNSON, AL—Is a Marine Lt. taking Pre-Radar at Harvard.



M. S. C. Servicemen

- ANGERMIER, ED — Amphibious Tractors Detachment at Dunedin, Florida.
- ARCHIBALD, BOB—Is at Ames, Iowa in the Navy V-12 program.
- BAARSON, BOB—Is at Notre Dame training at midshipmen's school.
- BAILEY, JACK—Was in Philadelphia in the A.S.T.P.
- BARE, JOE—Is in Los Angeles taking final courses in the meteorological branch of the Air Corps.
- BERGENDAHL, JACK—Was attending Texas A. & M. under the A.S.T.U.
- BLACK, JIM—Goes to the School of Mines at Butte with the Navy V-12.
- BOE, JOHN—Has been studying basic engineering at Western Maryland College at Westminster, Maryland.
- BRADFORD, EARL — Finished pilot pre-flight training at San Antonio, Texas.
- BRAY, FRED—Received his Lt's. commission at Yale University.
- BRAWNER, HERB—Is at Camp Carson, Colo. in Infantry.
- CAHOON, WARREN — Is at Field Medical School at Camp Elliot, San Diego, Calif.
- CANTRELL, LARUE—Received basic training at Camp Wolters, Texas and is now at Ft. Benning, Georgia.
- CHASE, FRANK—Was taking Chemical Engineering under A.S.T.P. at Bloomington, Indiana.
- CLADOUHOS, PETE—Is with the Medical Detachment in Hawaii.
- CLARK, BOB—Is at Boulder, Colorado with the Navy V-12.
- CORRY, GEORGE—Attended the Navy-Marine training unit at the University of Colorado.
- COWAN, LESLIE—Gave the weather forecast to Eddie Rickenbacker once from Gore Hill, Great Falls, where he trained in the Meteorological Branch of the Air Corps.
- CROUSE, LESTER—Is now training as Bombardier in the Army Air Corps.
- CULP, GARTH—At Harvard taking Pre-Radar.
- CUMMING, H. L.—Is in the Air Transport Command at Camp Luna, New Mexico.
- CUSICH, JAMES—Is in the Coast Artillery at Ft. Funston, California.
- DIVEL, WM. E.—Received his Petty Officer rating as a Pharmacist Mate 3rd class at San Diego, California.
- DOGTERUM, CORY—Instructor at Camp Roberts.
- DOWNES, BILL—Was first in the ski troops and then in the Air Corps.
- EDWARDS, ROBERT—Is an Aviation Cadet at San Antonio, Texas.
- EMERSON, WALDO—Is an instructor at Ft. Benning, Georgia.
- EMERY, JIM—Is a Lt. in Marines, studying Pre-Radar at Harvard.
- FARRELL, ED—Was in the A.S.T.P.
- FARRIS, MARK and HAHN, GIL—Took basic training at Camp Wolters, Texas. Mark is now taking Bombardier training at Ellington Field, Texas and Gil was in the A.S.T.P. at the University of Minnesota.
- FISK, DONALD—Is in the Army Air Corps at the University of California.
- FRAGRELIUS, TOM—Is now at the University of Minnesota in the Intelligence section of the Infantry.
- FREDERICKS, DALE — Received a rating of Captain at LaJunta, Colorado.
- GABLE, PAUL—Now is in primary training for pilot at Parks Air College, East St. Louis, Illinois.
- GIANAULIAS, BILL—Is now overseas with the Ordnance Depot Company.
- GOSSMAN, DICK—Is with the Marines near Honolulu.
- GRINDE, ART—Received his commission at Ft. Benning, Georgia.
- GREER, RAY



M. S. C. Servicemen

HOCKETT, CLARENCE—Is training to be a pilot in the Army Air Corps at Corsicana, Texas.

HANSEN, BOB — Has been stationed at a weather station at the Army Air Base at Pueblo, Colorado.

HAUSEMAN, DEAN—Received his Bombardier wings and commission at Victorville, Calif.

HEERWALD, LEROY—Was taking A.S.T.U. training at Montana State College.

HENDERSON, BOB—Is now in Cadet training at University of Alabama.

HOFFMAN, GEORGE

HOLMAN, FRANK—Is in the Navy V-12 at the University of Colorado.

HOLM, LEONARD—Is an aviation student in the Army Air Corps at Pullman, Wash.

HOWARD, STANLEY—Is in the Infantry at Camp Blanding, Florida.

HOVERN, VERN—Is in the Meteorology Division of the Army Air Force in Los Angeles, California.

HUFFMAN, WAYNE—Is in the Navy V-12 at the Institute of Technology in Chicago.

JACOBSEN, ALBERT — Was taking advanced Engineering with the A.S.T.U. at Michigan State College.

JENNINGS, LESTER—Is now in Stillwell, Oklahoma studying topographic drafting.

JOHNSON, ED—Is now in the Headquarters and Service Company in an Aviation Regiment at Gergen Field, Washington.

JOHNSON, BOB—Has been selected for training as a Navigator in the Army Air Force.

JOHNSON, DALE—Is at Officers' Candidate School at Ft. Benning, Georgia.

KAISLER, SANNY—Is in the Army Air Corps in Pullman, Wash.

KJELSTRUP, KENNY

KLINE, BRUCE—Is an aviator in the Army Air Forces at Ft. Stockton, Texas.

KUNKEL, E. H.—Received his Ensign's commission after completing his training at the New York Navy Reserve Midshipmen's School.

LALLY, PAT—Is an Apprentice Seaman at Iowa State College, Ames, Iowa.

LANE, DAVE—Is at Salt Lake City Officers' Replacement Center as a 2nd Lt.

LARSEN, KENNETH—He is taking V-12 training at the School of Mines.

LOYD, HIRAM REED—Is in the United States Navy Hospital Corps at Mare Island, California.

LYNCH, DALE—A tank driver in the Armored Force.

MACK, JACK—Taking code and radio and mechanics at Sioux Falls, South Dakota.

MAHAN, TOM—Is in the United States Military Academy at West Point, New York.

MANSBRIDGE, WALTER—Is now stationed at Ellington Field, Texas, training as Navigator.

MCCORMICK, LOREN—Is at Camp Decenter, San Diego, California, in the Navy.

MCLAUGHLIN, WENDELL—Is taking special naval training in Mechanical Engineering at the University of Colorado.

NELSON, ALLEN—Received commission from Ft. Benning, Ga.

NUCKOLLS, KENNY—Is taking training at Ft. Benning, Georgia.

O'BRIEN, BOB

O'BRIEN, DAN — Was in the A.S.T.U. at Michigan State College.

OSTENSON, CARL — Is now taking officers' training at Ft. Benning, Georgia.

POLESKY, JOHN—Entered the service in May and was sent to Farragut, Idaho, and is training as a Radio Technician.

PIPER, DAN

RASMUSSEN, JACK—Is now taking training as a Navigator.

RENNICK, KENNETH—Is now training in the Infantry in an unknown camp.

RIGGERT, BOB—Is in the Army, training in South Carolina.

ROSS, JIM—Is a Captain in the South Pacific.

RONNING, MAGNAR — Is in the Army Ski Troops somewhere in England.

SANDERSON, EVERETT—Is studying engineering at Baylor University, Waco, Texas.

SANDQUIST, P. R.—Was at the School of Mines, El Paso, Texas, with the A.S.T.U.

SCHLEPP, HOWARD—Is an Aviation Cadet in the Army Air Corps at Laredo, Texas.



M. S. C. Servicemen

SCHRUPP, DANA—At the time of publication he was at classification center at San Antonio, Texas.

SCHWAB, JOHN—Is a Radio Technician and is now somewhere in the South Pacific.

SLAYTON, JACK — Marine detachments at Western Michigan College at Kalamazoo.

SMELTZER, DALE—Is in the Army Air Corps and is taking training as a pilot.

SMITH, ERVIN—Was with the A.S.T.U. at Bozeman, Montana.

STANBURY, KENNEY—Is at Midshipman's School at Columbia U., New York.

STEFFANOFF, JOHN—Is taking a Navy course in Mechanical Engineering.

SULLIVAN, BILL—Is an instructor for a Pack Artillery Platoon.

SWEENEY, TOM—Was in advanced R.O.T.C. training at Bozeman.

THOMPSON, RUSSELL—Is taking engineering under the A.S.T.U. at Terre Haute, Ind.

THORESON, NELS—Is now at Raleigh, North Carolina.

TRUITT, L. W.—Is stationed at Carroll College in Helena with the Naval College Training Unit—V-12.

VAN GILSON, BAYARD—Is in the Army Air Corps at Lemorre, California.

WARDEN, SCOTTY—Aerial Gunnery; is attached to a replacement wing at Salt Lake City Air Base. Expects to go overseas very soon.

WHITAKER, DON—Is studying Radar Mechanics at the University of Wisconsin, Madison.

WILLIAMS, RICHARD — Received his Navigator Wings.

WILSON, JIM—Is in Sikeston, Missouri, in the Army Air Corps. Will receive his commission and wings next spring.

WILSON, RUSSELL—Is in a heavy Armored Infantry Division somewhere in the South Pacific.

WINNES, RALPH—Is an Aircraft Engine mechanic in England.

ZORIMER, G. L.—Is training in Tennessee in the Air Corps.

ERPELDING, LARRY—Is a Basic Instructor at Lemorre, California.

MAKIN, BLAKE—Is at the University of Colorado taking Civil Engineering under the Naval V-12 program.

ZUPAN, BILL—Is now in Officers' Candidate School at Ft. Benning, Georgia.

BOB POOR, KARL FYE, and BILL ZUPAN—Picture taken at Camp Roberts, California where they received their basic training. Fye and Zupan are now at Fort Benning.

M. S. C. Servicemen

- KELLY, JOSEPH—Is somewhere in Australia in the Infantry.
- KNEBEL, EARL—Is a Lieutenant in the Air Corps.
- KRALL, CHARLES—Was promoted to corporal before he was transferred from Cooke, California to Ft. Ord, California.
- KRALL, JAMES—Left for Officers' Candidate School, Ft. Benning, Georgia.
- KYLE, WALTER—Was in the A.S.T.U. at Pomona College, Claremont, Calif.
- LAKEY, LAWRENCE—Was in the A.S.T.U. at the University of Cincinnati, Ohio.
- LINDER, GALEN—Is in the Navy V-12 at Boulder, Colorado.
- LINDER, GORDON—Is now taking specialized training in Mechanical Engineering in New York, N. Y. Married Jane White.
- LUNNEY, JAMES—Is overseas with the Anti-Aircraft Artillery Division.
- MCCRACKIN, FRANK—Is being trained in Electrical Communications at New York City College, New York, N. Y.
- MEALE, ERIC—Was sent to Chicago University for training in the Signal Corps in the Navy.
- MILES, BEN—Is in the South Pacific with the Army Coast Artillery.
- MOONEY, JAMES—Received his 2nd Lt.'s commission from Ft. Benning, Ga. Is now stationed at Camp Blanding, Florida.
- MURRAY, OTHO—Completed training at Ft. Benning, Georgia.
- MUSSELMAN, GAYLORD—Graduated from Ft. Benning, Georgia on January 7th.
- MANNING, DAVID—Was in the A.S.T.P. at the U. of Alabama.
- NEEL, WAYNE—Lieutenant in the Air Corps at Santa Ana.
- O'BRIEN, JOHN—Is in Louisiana, training with the 651st Tank Destroyers.
- PAHL, JOE—Is attending Officers' Training School at Ft. Benning, Georgia.
- PLANTENBERG, BILL—Is in the Radio Communication in the Marine Corps and is stationed somewhere in the South Pacific.
- POOR, CHARLES—Was in the A.S.T.U. in the U. of Cincinnati.
- RAHN, JACK—Is at the Great Falls Army Air Base in the 50th A.A.F. Band.
- ROACH, JAMES—Is going to Aviation School at Emporia, Kansas.
- ROSS, CECIL—Is in the Navy V-12 Unit at the University of Minnesota.
- ROSS, HAL—Is now in the South Pacific in the Air Corps.
- ROSS, ROBERT—Was sent to Camp Van Dorn, Mississippi with the Infantry.
- ROUSSEAU, JOHN—Is a field artillery battery instructor at Camp Pendleton, Calif.
- RUZICKA, CHARLES—Is training at the United States Naval Academy at Annapolis, Maryland.
- RUZICKA, GEORGE—Is training in the Infantry in Australia.
- RODENBERG, HARRY—Is in the Army Air Corps at Lubbock, Texas.
- SANDILAND, LLOYD—Is now taking Aeronautical Engineering at Rutgers U. in New Brunswick, New Jersey.
- SCHMIDT, BILL—Is in the Navy V-12 Naval Training Unit and is stationed at the U. of Colorado.
- SHOTWELL, HAROLD—Is a Naval Air Cadet at Corpus Christi, Texas and will receive a commission as fighter pilot in the U. S. Marine Corps.
- SHUEY, EVERETT—Was commissioned a Lieutenant in the Marines at Quantico, Va.
- STAPLETON, ARTHUR—Is in the Air Corps training to be a pilot.
- STEVENS, JOE—Was in the A.S.T.U. at Stanford U., California.
- STROMNES, HAROLD—Finished his training at San Diego Naval Hospital.
- SHAWHAN, DON—Is in the Infantry on O. C. S. at Ft. Benning, Ga.
- TIETJEN, FRED—Is attending Officers' Candidate School of the Engineer Corps at Ft. Belvoir, Va.
- TIETJEN, BOB—Is a First Lieutenant in the Caribbean Defense Zone.
- WEDUM, JOHN—Finished the training at Seymour Johnson Field, North Carolina and is waiting to transfer to Yale or Denver.
- WENDLAND, WESLEY—Is at the U. of Chicago as a student in Meteorology in the Air Corps.
- YOUDESIAN, ROGER—Is in the Infantry in a replacement battalion at Camp Roberts, California.

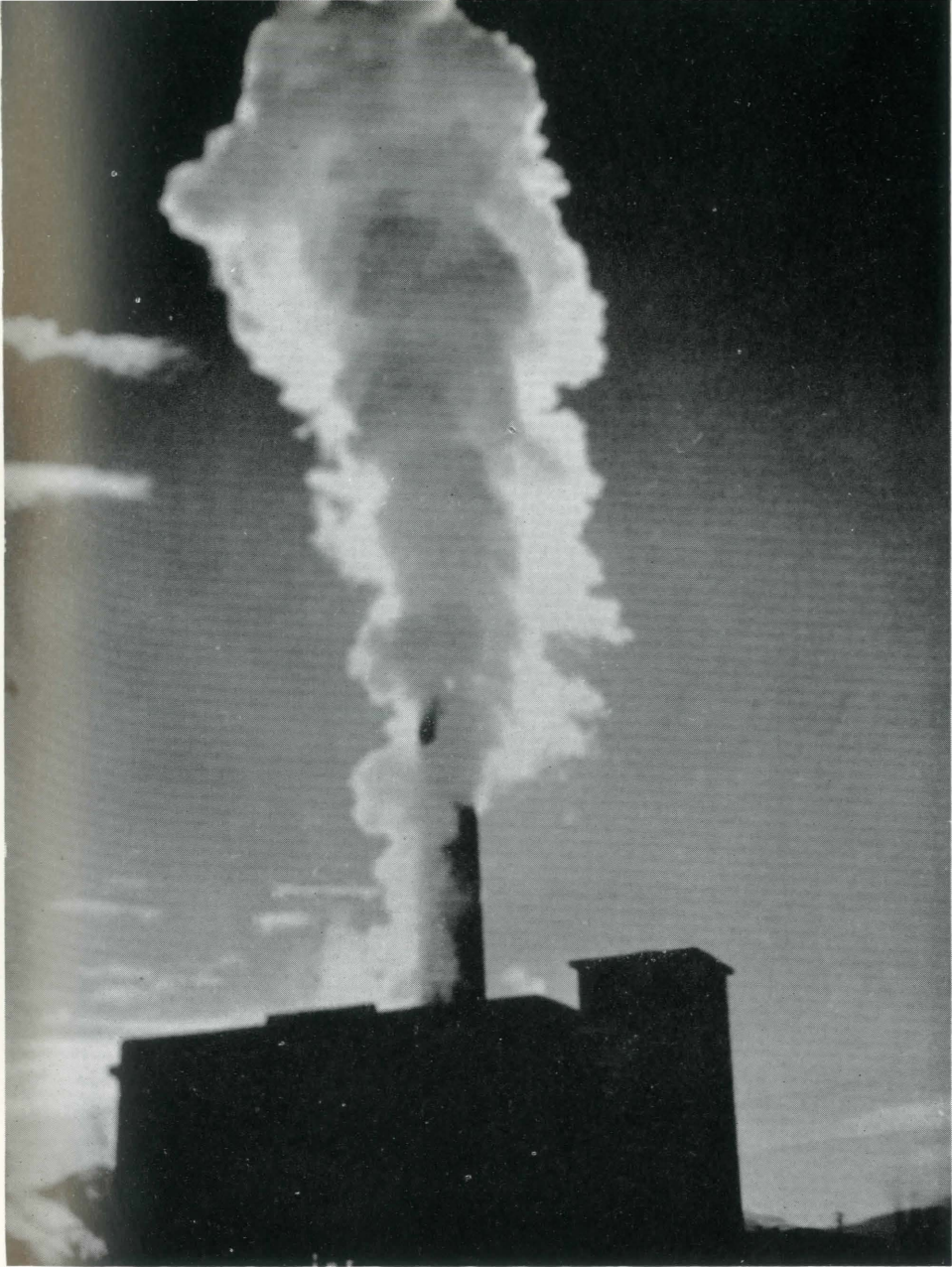

"I am America"

CLASSES

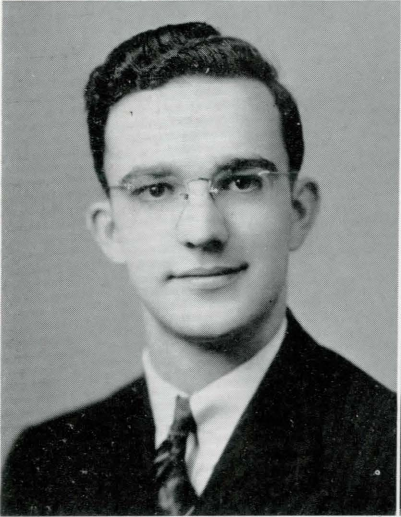
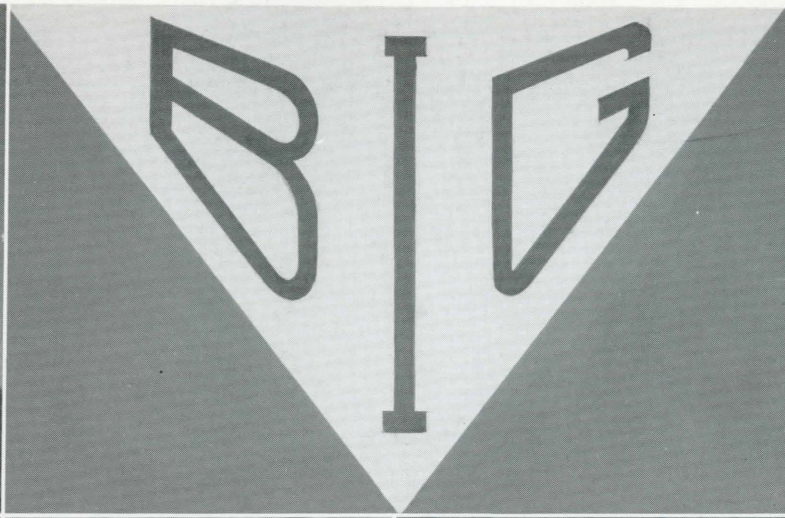

Big Ten

- PAUL BARRETT
Engineering Physics
- RALPH CHALLENGER
Mechanical Engineering
- JOHN DOULL
Chemistry
- PATTY FLYNN
Applied Art
- GLADYS GAINES
Applied Science
- CECIL HESS
Chemical Engineering
- HELEN RAE McDERMOTT
Institutional Management
- PEGGY MOORE
Institutional Management
- MARGARET NOBLE
Home Economics
- JOY WALKER
Nursing

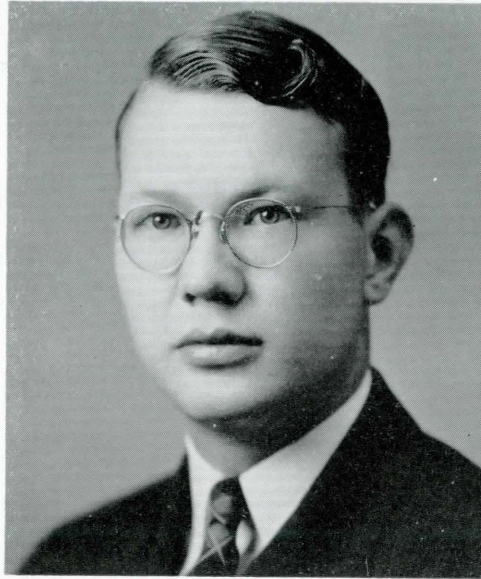

GORDON KALBERG
President

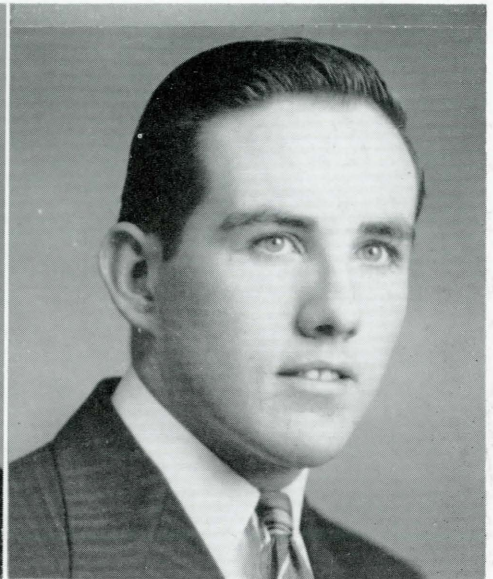

GEORGE FISHER
Vice President

Seniors



A SENIOR'S DAY

SENIORS . . .

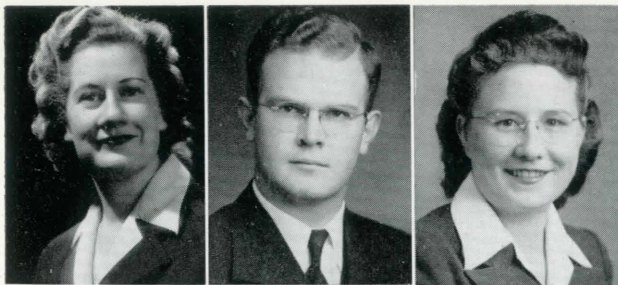

ALLAN, DOROTHY JANIS—Powell, Wyoming—P. E.
Chi Omega, president, 4; Panhellenic Council Member, 4; Spartans, 3, 4; P. E. Major Club, 2, 3, 4; Dramatic Council, 3; Ski Club, 2, 3; Women's Day, 3, 4; A.W.S. Council, 4; Student Faculty Relations, 4; W.A.A., 1, 2, 3, 4; Play Day, 2, 3; Major and Minor Sports, 1, 2, 3, 4; Funlandia, 2, 3, 4; Water Safety Instructor, 3; Bobcat Sweater, 2; M.S.C. Swim Suit, 1; First Aid Instructor, 4; Chorus, 1; One Act Plays, 3.

ANDERSON, Dean—Billings, Montana—Electrical Engineering

ANDERSON, Mina—Shonkin, Montana—Home Economics



BARNARD, VIRGINIA LEE—Telegraph Creek, Montana—P. E.
Chi Omega; P. E. Majors Club, 1, 2, 3, 4; Presbyterian Student Group, 1, 2, 3, 4; Spartans, 3, 4; vice president, 4; W.A.A., 1, 2, 3, 4; Bobcat Sweater, 2; M.S.C. Swimming Suit, 2; Independent Athletic Manager, 3; Funlandia, 2, 3, 4; Play Day, 2, 3; Major and Minor Sports, 1, 2, 3, 4.

BARRETT, PAUL—Berkeley, California—Engineering Physics
Co-op; Engineering Physics Club, 2, 3, 4; President, 3; Math Club, 2, 3; President 3; Phi Eta Sigma; Tau Beta Pi; Fangs; War Savings Committee, 4; Baptist Youth Fellowship; Intramural Swimming, 2; "Mikado"; "Outward Bound"; Student Senate, 4; Engineering Council, 3, 4; Inter-Church Student Council President, 3; Pi Kappa Phi.

BATTERSHELL, EVELYN—Clancy, Montana—Applied Science
Independent, Cooperative House; Alpha Lambda Delta; Wesley Fellowship; W.A.A.; Rifle Marksmanship.

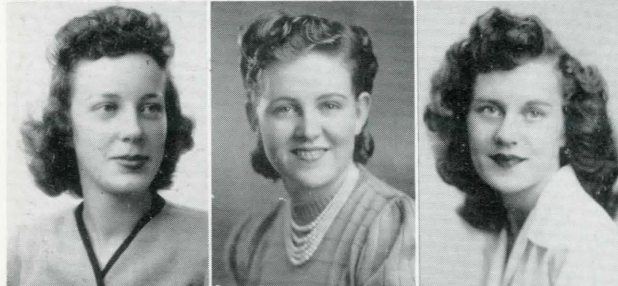

BIRKELAND, HELEN—Fort Benton, Montana—Home Economics
Pi Beta Phi; Home Ec Club; A.W.S. Big Sister Captain, 4; Exponent, 4; W.A.A., 3, 4.

BOLLER, BETTY—Denton, Montana—Applied Art
Home Economics Club, 1, 2, 3, 4; Marshall House, Council, 3; Quad Annex, Council, 4; Presbyterian Young People; P. S. Club, 4; W.A.A., 1, 2, 3; 4-H Alumni, 1; Chorus, 1, 2, 3.

BOLLER, PEGGY MAXINE—Denton, Montana—Home Economics
Delta Phi Delta; Art Club, 1, 2, 3, 4; President, 4; Marshall House, Secretary, Council, 4; Quad Annex, Council, 3; President, 4; Presbyterian Young Peoples; P. S. Club, 4; Majorettes, 2; Chorus, 1, 2, 3; Art Staff—"Lightnin," "Ah, Wilderness," "The Father," one-acts.

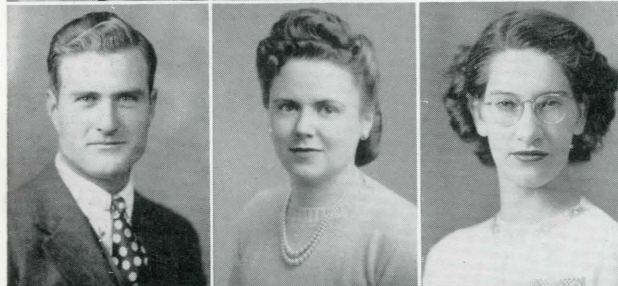

BURSHEK, CLARENCE—Bozeman, Montana—Chemistry
Transfer from Colorado Women's College.

BRICKER, MARJORIE—Great Falls, Montana—Nursing
Colorado Women's College; Alpha Tau Delta; Student Council, 4, 4; President, 5; Annual Staff, 4; Class President, 2.

BUTCHER, PHYLLIS—Bozeman, Montana—Chemistry

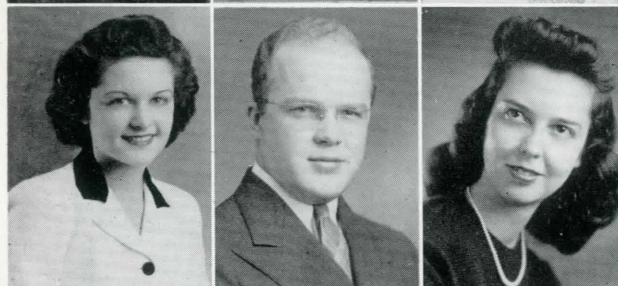

BUTTERFIELD, HELEN—Richey, Montana—Nursing
Pi Beta Phi; Home Ec Club, 1, 2; Majorettes, 1; Harvest Ball Queen, 2.

CHALLENGER, RALPH C.—Bozeman, Montana—Mechanical Eng.
Septemviri, President, 4; Phi Kappa Phi; Tau Beta Pi, 3, 4; President, 4; ASME, 2, 3, 4, President, 4; Phi Eta Sigma, 1, 2; Engineering Council, 3; Orchestra, 1, 2, 3, 4; Concert Band, 1, 2, 3, 4; ROTC Band, 1, 2; Wesley Foundation; Interchurch Student Council, 4.

CHESTNUT, JEAN—Bozeman, Montana—Applied Art
Pi Beta Phi.

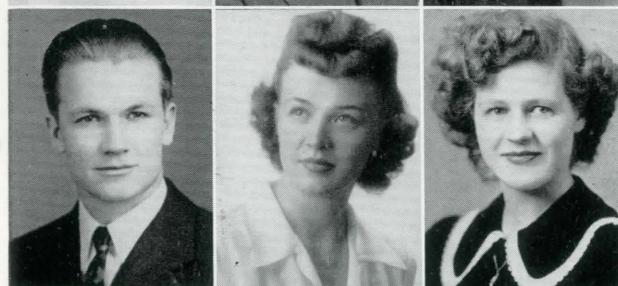

COLLINS, T. KIRKWOOD—Fort Benton, Montana—Eng. Physics
Physics Club; Phi Eta Sigma; Radio Club; Interchurch Council; Exponent; Mutual Improvement Association.

COX, MARGARET ANN—Bozeman, Montana—Secretarial
Alpha Omicron Pi; Secretarial Club, 1, 2, 3, 4; Vice-president, 4; Spurs; Pi Omega Pi, 3, 4; President, 4; Mortar Board, 4—Editor; Phi Kappa Phi; High School Week Committees, 1, 2; W.A.A., 1, 2, 3; M.S.C. Letter.

CRANSTON, LEILA LINFIELD—Bozeman—Home Economics
Alpha Omicron Pi; Home Ec Club, 1, 2, 3, 4; Spurs; Phi Upsilon Omicron, 2, 3, 4; W.A.A., 1, 2, 3; W.A.A. Council, 3; Spartans, 2, 3, 4; Montanan, 1.



CROUCH, ELIZABETH—Great Falls, Montana—Nursing

CURTIS, CLELL L.—Richland, Montana—Elect. Engineering
Men's Co-op; Tau Beta Pi, 4; American Institute of Electrical Engineers, 3, 4; Rho Epsilon, 1; Independent Club, 2, 3, 4; Radio Club, 2, 3; Wesleyan Foundation

DAWSON, RUTH—Whitehall, Montana—Secretarial
Pi Beta Phi; Secretarial, 1, 2, 3, 4; A. W. S. Big Sister Captain, 4; Exponent, 1, 3, 4; Wesleyan Foundation, 1; Majorettes, 1, 2.

SENIORS . . .

DOULL, JOHN—Miles City, Montana—Chemistry
Men's Co-op Council, 2, 3; Assistant Manager, 3; Alpha Chi Sigma, 2, 3, 4; Master-Chemist, 4; Independent Club; Crucible Club; Concert Band, 1, 2, 3, 4; R.O.T.C. Band, 1, 2; Pep Band; Orchestra, 3, 4; American Chemical Society.

DOWLING, Alpha Iline—Hamilton, Montana—Home Economics
Alpha Omicron Pi; W.A.A., 2, 3; Home Economics Club; Panhellenic Council, 4; Vice President, 4; Woman's Day, 3; High School Week, 2; Montanan, 3, 4.

DURNFORD, ROBERT F.—Florence, Montana—Elect. Engineering
Tau Beta Pi, 4; Phi Eta Sigma, 2; Rifle Team, 1, 2; A.I.E.E., 3, 4; Phi Kappa Phi.

ELLIOTT, JOE—Conrad, Montana—Chemistry

ELLSWORTH, HOWARD C.—Great Falls, Montana—Elect. Engineering
A.I.E.E., 3, 4; President, 4; Engineering Council; High School Week, 2; Newman Club, 1, 2, 3, 4; Intramural Basketball, 2, 3, 4.

FAGERLIE, LAUREL A.—Columbus, Montana—Chem. Engineering
Phi Eta Sigma; A. I. Chemical Engineer; Track; Intramurals.

FINCH, RICHARD D.—Bozeman, Montana—Engineering Physics
Physics Club; College Orchestra.

FISHER, GEORGE—Forsyth, Montana—Electrical Engineering
Co-op; A.I.E.E.

FISKE, HERVA—Whitehall, Montana—Nursing
Alpha Gamma Delta; Alpha Tau Delta; Spurs, 2; Nurses Club, 2; Chorus, 1, 2; Sec. W.A.A., 1, 2; Wesleyan Fellowship, 1, 2; "Mikado."

FLYNN, PATTY—Anaconda, Montana—Applied Art
Pi Beta Phi, President, 4; Junior Adviser, 3; Alpha Lambda Delta; Delta Phi Delta; Mortar Board, Phi Kappa Phi; Spurs, President; A.W.S., 2, 3, 4; Vice-president, 4; Student Body President, 4; Senate, 2-4; Art Club, 1, 2, 3, 4; Calvin House president, 2; Dramatics Council, 3; High School Week, 2; Honors Day, 2; Woman's Day, 2, 3; Student Faculty Relations Commissioner, 4; Campus Anglo-American Commissioner, 4; W.A.A., 1, 2; Volleyball, 1, 2, 3; Funlandia, 2; Montanan Queen Candidate.

GAINES, GLADYS—Bozeman, Montana—Applied Science
Kappa Delta; Panhellenic, 1, 2, 3, 4; Vice President, 3; Adviser to Junior Panhellenic; Spurs, Historian; Alpha Lambda Delta, treasurer; Mortar Board, secretary; Phi Kappa Phi; A.W.S., Advisory Council; Math Club; High School Week, housing; Freshman Assembly Chairman; Freshman and Senior Dance Chairman; Woman's Day Chairman, 3; Bond Drive Co-chairman, 3; Rush Week Committees Chairman, 3; Student Union Board, 4; Mortar Board Freshman award; Alpha Lambda Delta Freshman award; Radio programs, 3; Delegate to 12th Rocky Mountain Beach Conference, 4; Honor Scholarship, 1, 2, 4; Chi Omega Psychology award for high attainment.

GRAY, MARGRETTE—Forsyth, Montana—Secretarial
Alpha Omicron Pi, president; Secretarial Honorary, vice-president; Spurs, secretary; Alpha Lambda Delta, secretary; Mortar Board; Phi Kappa Phi; Panhellenic; Hamilton Hall Council; W.A.A.; Spartanians, secretary-treasurer; M.S.C. Letter; R.O.T.C. Sponsor, 3; Majorettes; Mikado Chorus, 1; M.S.C. String Trie, 1, 2; Chorus, 1, 2.

HALFORD, ZEYUNE—Butte, Montana—Botany and Bacteriology

HANSON, WILLIAM RAY—Great Falls, Montana—Ind. Engineering
Kappa Sigma.

HANSON, MARIE—New York, New York—Horticulture

HARTWIG, JOHN—Dillon, Montana—Animal Husbandry

HAZEN, GEORGE—Highwood, Montana—Chemistry

HESS, CECIL L.—Denton, Montana—Chem. Engineering
Men's Cooperative, Council, 2, 3; Assistant Manager, 3; Phi Eta Sigma, president 2; Tau Beta Phi, 3, 4, vice-president, 4; Phi Kappa Phi, 4; Septemviri, 4; Independent Club, 1, 2, 3, 4; Men's president, 3, 4; Alpha Chi Sigma, 3, 4, vice-master Alchemist, 4; Social Committee, 3; Commissioner of Forensics, 4; Wesley Foundation, 1, 2, 3, 4, president, 3; Student Branch of the American Institute of Chemical Engineers; American Chemical Society; Debate, 1, 2, 4; Concert Band, 1, 2, 3, 4; R.O.T.C. Band, 1, 2.

HODGSKISS, LOIS—Choteau, Montana—Home Economics
Alpha Omicron Pi; Home Ec Club, 1, 2, 3, 4; 4-H Alumni; Chorus, 1, 2; Spartanians, historian; Big Little Sister Captain, chairman World Student Service Fund Campaign; Wesley Foundation, 1, 2, 3, 4; secretary, 3; president, 4; Inter-church Student Council, 3, 4; secretary, 3; Caravanning, 3; W.A.A., 1, 2, 3, 4; Bobcat Sweater; Staff—"Ah Wilderness."

HOPKINS, JAMES RAPHAEL—Great Falls, Montana—Mech. Eng.
Men's Co-op House, 2, 3; Camera Club, 1, 2, 3, vice president, 2; American Society of Mechanical Engineers, 2, 4; American Society of Electrical Engineers, 1; Newman Club, 2, 3.

HUMPHREY, WILLIAM C.—Butte, Montana—Architecture
Architectural Club.

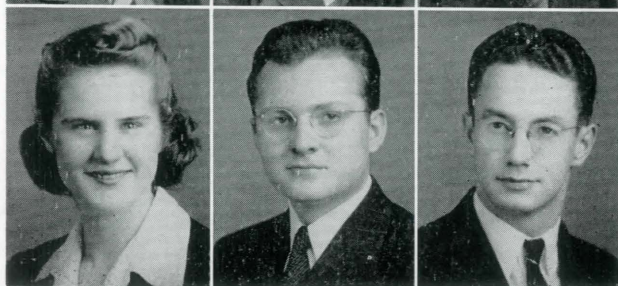
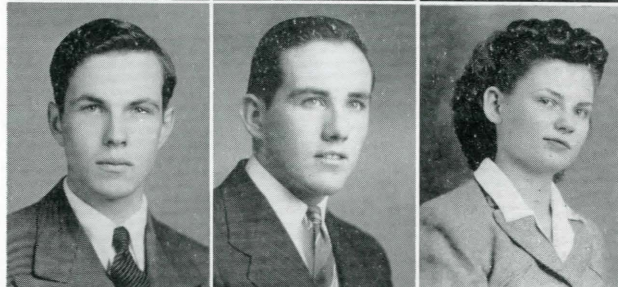
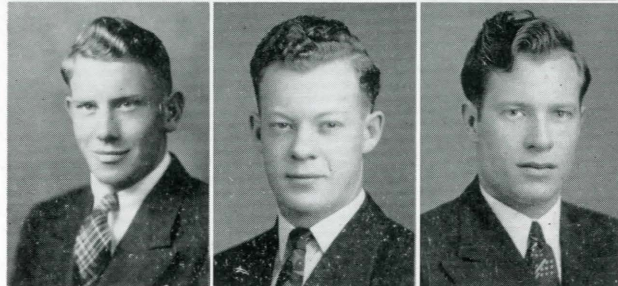
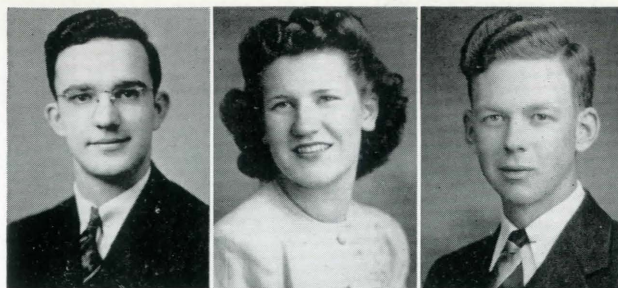

SENIORS . . .

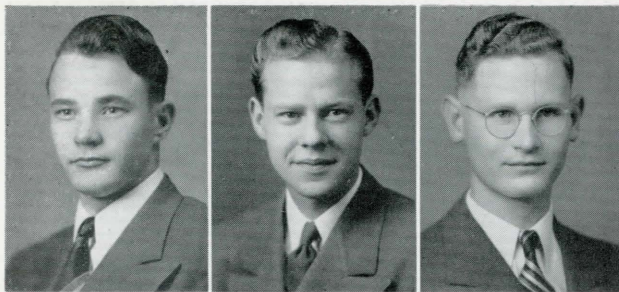

INGEBO, ROBERT D.—Winnett, Montana—Chem. Eng.
A. I. Ch. E.; Alpha Chi Sigma; Camera Club.

JOHNSON, KENNETH E.—Helena, Montana—Premedic
Sigma Chi; Ski Club; Radio Club; Student Faculty Relations Committee; Montanan; Exponent; Transfer from Carroll College; Phi Sigma.

JOHNSON, R. BERNAL—Bozeman, Montana—Chemistry
Alpha Chi Sigma; Phi Eta Sigma; Phi Kappa Phi; Ski Club, 1, 2, 3, 4; Ski Team, 1, 3; Editor of Alpha Chi Sigma News Letter, 3.

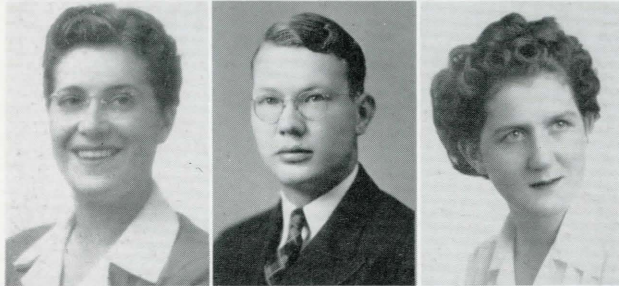

JONES, BLANCHE—Hinsdale, Montana—P. E.
Chi Omega; W.A.A. Council, 2, 3, 4; P. E. Majors, 1, 2, 3, 4, president; Spartans, 2, 3, 4, vice-president; Montana Basketball Officials Assoc., 3, vice-president; Gold Basketball; M.S.C. Swimming Suit; M.S.C. Sweater; Water Safety Instructor, 3; First Aid Instructor, 4; Funlandia co-chairman, 4; Play Day 3; Riflery, 2, 3.

KALBERG, GORDON D.—Harlowton, Montana—Electrical Engineering
Co-op; A.I.E.E.; President of Senior Class; Internurals.

KELLOGG, ALICE ELIZABETH—Big Timber, Montana—Inst. Mgmt.
Home Ec Club, 1, 2, 3, 4; W.A.A., 1, 2, 4; Phi Upsilon Omicron, 3, 4, vice-president; Phi Kappa Phi; High School Week, 2; Woman's Day Committee, 3, 4, chairman, 4; Canterbury Club; Chorus, 1, 2; "The Mikado"; President Campus Lodge 3.

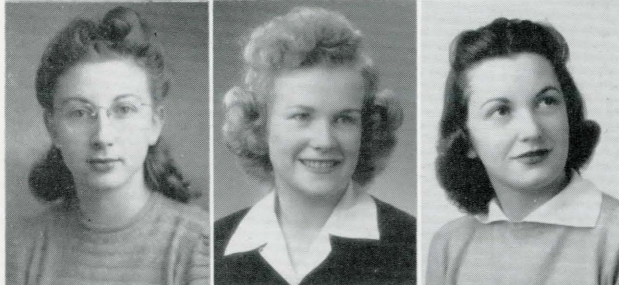

KEMP, ARDELLA—Geysler, Montana—Home Economics

KITTAMS, MARGUERITE—Great Falls, Montana—Home Economics
Home Ec Club, 2, 3, 4, secretary, 3; W.A.A. 2, 3, 4.

KROPP, DORIS A.—Choteau, Montana—Home Economics
Chi Omega; Home Ec Club, 1, 2, 3, 4; Phi Upsilon Omicron, 2, 3, 4; W.A.A. 1, 2, 3, 4; Major-Minor Sports, 1, 2, 3, 4; W.A.A., 1, 2, 3, candidate; Chorus 1, 2.

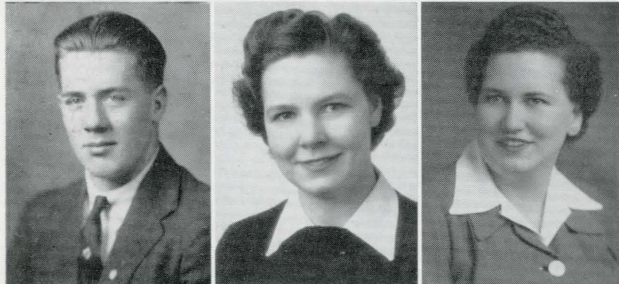

KORNELIS, WILLIAM SIDNEY—Columbus, Montana—Elect. Eng.
American Institute of Electrical Engineering, 3, 4; Freshman Football, 1, 2; Varsity Football, 2, 3.

KRULATZ, LILLIAN—Helena, Montana—Botany and Bacteriology
Alpha Omicron Pi; Phi Sigma.

LASICH, MARJEAN—Twin Bridges, Montana—Home Economics
Home Ec Club, 1, 2, 3, 4; Alumni 4-H Club; High School Week Registration Committee, 1, 2; Newman Club, 1, 2, 4; W.A.A., 4; Chorus, 2, 3.

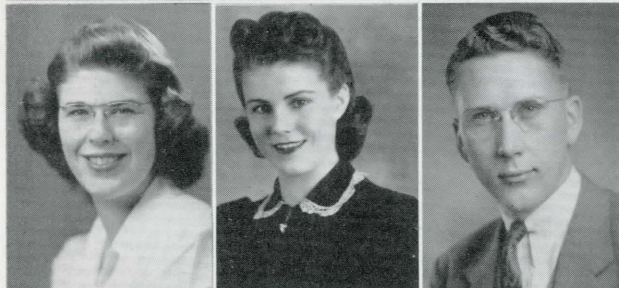

LANG, DOROTHY—Yakt, Montana—Botany and Bacteriology
Kappa Delta.

LEGG, BEULAH JOYCE—Cody, Wyoming—Nursing
Transfer from Billings Polytechnic Institute.

LEWIS, ROY—Croteau, Montana—Agri. Economics
Deceased.



LINDSEY, MARY ELIZABETH—Bozeman, Montana—Home Economics

LOCH, KATHLEEN—Dutton, Montana—Home Economics

LOHR-OLSEN, HARRIET—Big Timber, Montana—Inst. Mngmt.
Home Ec Club, 1, 2, 3, 4; Lutheran Student's Assoc., 1, 2, 3, 4; W.A.A., 1, 2, 3; Orchestra, 1, 2, 3, 4; Chorus, 1.

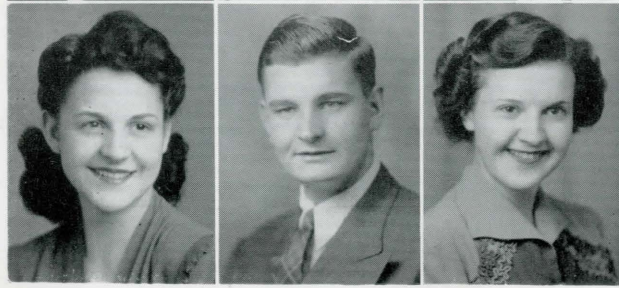

LOWRY, LORAIN—Bozeman, Montana—Secretarial
Pi Beta Phi; Secretarial Club, 1, 2, 3, 4; Newman Club, 1, 2, 3, 4; Riflery, 3.

LUNDAY, GEORGE PAUL—Billings, Montana—Mech. Eng.
A.S.M.E., 3, 4, treasurer, 4; Tau Beta Phi, 3, 4; Phi Kappa Phi; Intramurals, 4.

MATSON, INIS LUCINE—Butte, Montana—Botany and Bacteriology
Kappa Delta; Transfer from Montana School of Mines; Chorus, 2; W.A.A., 3, 4; Softball, 3, 4; Volleyball, 3, 4.

SENIORS . . .

MAYFIELD, LEWIS—Bozeman, Montana—Chem. Eng.

McCOY, VIRGINIA—Helena, Montana—Secretarial

Alpha Omicron Pi; Pi Omega Pi, secretary, 3, 4; Phi Kappa Phi, 4; Secretarial Club, 1, 2, 3, 4; Business Committee for play, 3; Montanan, 3, 4; Canterbury Club, 1, 2, 3, 4; W.A.A., 1, 2, 3, 4; M.S.C. Letter; Orchestra, 1, 2, 3, 4; Major-ettes, 1, 2, 3; Chorus, 1.

McDERMOTT, HELEN RAE—Fairfield, Montana—Home Economics

Alpha Omicron Pi; A.W.S. Council, 3, 4, president; Mortar Board, 4; Phi U., 3, 4; Spurs, 2; Spartanians, 4; Junior Attainment Cup; Danforth Home Ec Fellowship, 3; Student Senate, 4; Home Ec Club, 1, 2, 3, 4, Council, 3; 4-H Alumni Club, 1, 2, 3; Student and Faculty Relations Committee; High School Week; Phi Kappa Phi; Newman Club, 1, 2, 3, 4; W.A.A., 1, 2, 3, 4, Council, 4; M.S.C. Sweater; Chorus, 1, 2.

McDONNELL, LOIS—Malta, Montana—Botany and Bacteriology

Alpha Omicron Pi; Phi Sigma; Harvest Ball Queen, 1; Panhellenic Council, 3.

McNANEY, GEORGE H.—Ihmay, Montana—Civil Engineering

A.S.C.E., 3, 4; Secretary-Treasurer of A.S.C.E., 3, 4; Intramural Basketball, 1, 4; Intramural Softball, 1, 2, 3, 4; High School Week, 1, 2.

McRAE, GERALD OLIVER—Dutton, Montana—Mech. Eng.

A.S.M.E., 3, 4, Vice-president, 4; Concert Band, 1, 2, 3, 4; R.O.T.C. Band, 1, 2.

MIETZNER, VALINE—Denton, Montana—Home Economics

Alpha Omicron Pi, Vice-President, 4; Home Ec Club, 1, 2, 3, 4, Vice-President, 3; Home Ec Council, 3; Phi Upsilon Omicron, 2, 3, 4; Chaplain, 3, Secretary, 4; 4-H Alumni, 1, 2; Glee Club, 1, 2, 3; Mortar Board, Vice-President; Dramatics Council, Business Manager; High School Week Housing Committee, 1, 2; Woman's Day Committee, 2, 3; Exponent, 2, 3; Montanan, 2, 3, 4; W.A.A., 2, 3, 4; Bobcat Sweater; Barker, 2; Junior Prom Attendant, 3; Business Staff of "Lightning."

MILLER, NIELS—Reserve, Montana—Chemistry

Kappa Sigma; Alpha Chi Sigma.

MIZNER, BARBARA BLACKBURN—Bozeman, Montana—Nursing

Pi Beta Phi; Alpha Tau Delta; Nurses Club, 1, 2.

MONTGOMERY, ADELIN JANET—Glendive, Montana—Nursing

MOORE, PEGGY N.—Two Dot, Montana—Home Economics

Pi Beta Phi; Home Ec Club, 1, 2, 3, 4; A.W.S. 1 2 3 4 A.W.S. Council 4, Defense chairman; W.A.A., 1, 2, 3, 4; Spurs; High School Week, 1, 2; Student Senate, 3, 4; Student-Faculty Relations, 4; Anglo-American Defense Committee, 4; Exponent, 1, 2, 3, 4; Exponent Society Editor and Managing Editor, 3; Exponent Editor, 4; Montanan, 1, 4; Montanan Associate Editor, Commissioner of Publications, 3; Publications Board, 3, 4; Newman Club, 1, 2, 3, 4, President, 4; Interchurch Council, 4; Volleyball, 1, 2, 3; Softball, 2; R.O.T.C. Sponsor, 2; Majorettes, 1, 2; Saberettes, 2; Junior Prom Attendant, 3; Junior Class President, 3 "Sidewalks of New York," 2.

MORLEY, LOIS JANE—Harloton, Montana—Home Economics

Girls' Cooperative House; Spartanians; Phi Upsilon Omicron; Home Ec Club; W.A.A.; Woman's Day Tea, 2; W.A.A. Council; Funlandia, 2, 3, 4.

MORRIS, MARGARET A.—Billings, Montana—Physical Education

Kappa Delta; W.A.A., 1, 2, 3, 4; Spartanians, 2, 3, 4; P. E. Majors, 1, 2, 3, 4; Phi Kappa Phi, 4; Junior Panhellenic, 3; Panhellenic, 3, 4; Chorus, 1, 4; Women's Day, 3, 4; Funlandia, 2, 3, 4, Co-chairman, 3, 4; Montanan, 3; Bobcat Sweater, 2; Bobcat Swimming Suit, 1; Swimming Manager and Dance Manager W.A.A. Cabinet, 4; Spartanians, 4; President and Secretary; Water Safety Instructor, 2, 3; First Aid Instructor, 4; Badminton Tournament, 2; Play Day, 3; P. E. Majors Secretary; "Mikado."

NELSON, WILLIS HOWARD—Bozeman, Montana—Mech. Eng.

Men's Co-op House, 1, 2; Independents, 3, 4; ASME, 4; Independent Paper, Editor, 4; Intramural Softball, 1, 2.

NOBLE, MARGARET—Saco, Montana—Home Economics

Alpha Omicron Pi; Home Ec Club, 1, 2, 3, 4, Council, 2; Phi U., 3, 4, President, 4; Alpha Lambda Delta, 2, president; Phi Kappa Phi; Spurs, 2; Editor; A.W.S., 1, 2, 3, 4, Council, 4; Majorettes; Student Senate, Secretary, 4; Social Committee, 3; Assembly Committee, 4; Woman's Day Publicity chairman; Chairman of Big-Little Sister Captains; Exponent, 3; Wesleyan; Basketball, 1, 3, 4; Skating; Chorus; Junior Prom Attendant; High School Week Women's Chairman, 4.

NUMER, WARREN POTTER—Bozeman, Montana—Secretarial

OGDEN, HELEN B.—Simms, Montana—Secretarial

Secretarial Club, 1, 2, 3, 4; Montanan, 1, 2, 4; Wesley Foundation; W.A.A., 3.

OLDS, MILO J.—Wolf Point, Montana—Elect. Eng.

Independent Club, 3, 4; A.I.E.E., 3, 4; Independent News, 4; Newman Club, 3, 4; Concert Band, 3, 4.

O'NEILL, DONALD MELVIN—Livingston, Montana—Elect. Eng.

Pi Kappa Alpha; A.I.E.E., 3, 4; Intramural Basketball, 2, 3; Intramural Baseball, 2; Intramural Touch Football, 3.

PALMER, PAT—Livingston, Montana—Applied Science

Montanan, 4; Wesley Foundation; W.A.A., 1, 2, 3.



SENIORS . . .

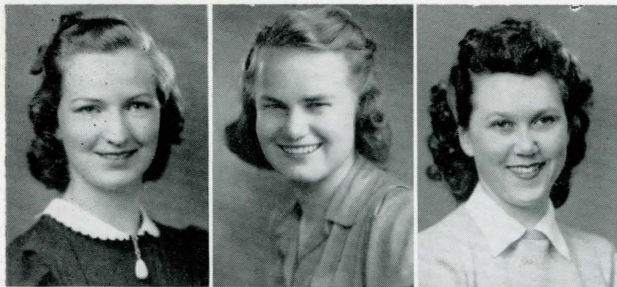

PAYNE, MARILYN—Great Falls, Montana—Nursing

PEDDERSON, BARBARA—Absarokee, Montana—Home Economics
Home Economics; Home Ec Club, 1, 2, 3, 4; Newman Club, 1, 2; W.A.A., 1, 2.

PETERSON, MARY JANE—Great Falls, Montana—Physical Ed.
W.A.A., 1, 2, 3, 4; P. E. Majors Club, 2, 3, 4; Sec-Treas. W. A. A. Council, 3; Vice-president W.A.A. Council, 1, 4; Commencement Committee, 3; High School Week Entertainment Committee; Water Safety Instructor; First Aid Instructor; Funlandia, 2, 3, 4; Play Day, 2, 3; Major and Minor Sports; Spartans; M.S.C. Sweater; M.S.C. Swimming Suit.

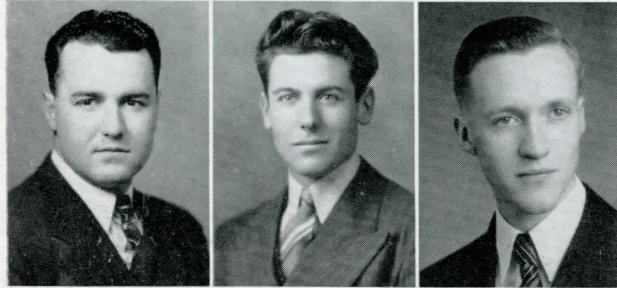

PIKE, ALBERT LOUIS—Great Falls, Montana—Mech. Eng.

Independent; ASME, 4; Intramurals; Basketball, 1, 3; Baseball, 2, 3; Football, 1.

PIKE, RAYMOND JAMES—Great Falls, Montana—Mech. Eng.

PRICHARD, BENJAMIN ARNOLD—Livingston, Montana—Civil Eng.
Men's Co-operative House; American Society of Civil Engineers, vice-president, 3, president, 4; Engineering Council, 3; Montana State Christian Fellowship, 3, president, 4; Intramural Basketball, 1, 2, 3, 4; Intramural Track, 1, 2; Intramural Baseball, 1, 2; Publicity Director of Men's Co-op., 2.



RITCHEY, JESSIE—Livingston, Montana—Botany and Bacteriology

Kappa Delta, president, 3; Spur; Spartanian; W.A.A. Council, 2.

ROBINSON, MARY JANE—Lewistown, Montana—Home Economics

Pi Beta Phi; Transfer from MacMurray College for Women, Jacksonville, Illinois; Home Ec Club, 2, 3, 4; W.A.A., 2; A.W.S., 2, 3.

ROSS, MARY BRIGGS—Thompson Falls, Montana—Home Economics

Alpha Omicron Pi; Home Ec Club, 1, 2, 3, 4, Council, 2; Art Club, 2; High School Week; Campus Nutrition Committee, 3; Women's Athletic Association, 1, 2, 3.

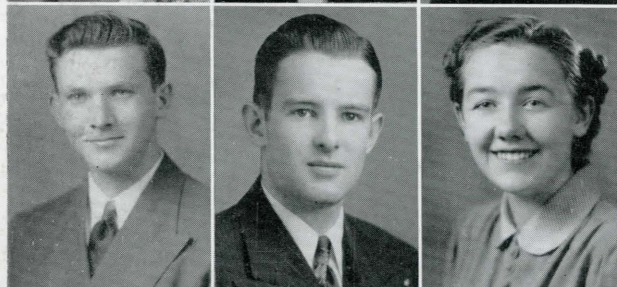

RUGGLES, ROBERT—Provo, Utah—Mech. Eng.

SCHMIT, JOSEPH W.—Lewistown, Montana—Chem. Eng.

Kappa Sigma; Tau Beta Pi; Phi Eta Sigma, vice-president, 2; American Institute of Chemical Engineers, secretary, 3, president, 4; Phi Kappa Phi.

SETTER, JEAN—Hobson, Montana—Nursing

Nurses' Club, 1, 2, president, 1; Alpha Tau Delta.



SETTLE, BETTY—Martinsdale, Montana—Home Economics

Pi Beta Phi; Spur, 2; Phi Upsilon Omicron, 3, 4; Mortar Board, president, 4; W.A.A., 1, 2; Junior Prom Attendant.

SHENNUM, ROBERT H.—Mortar, Montana—Elect. Eng.

Men's Co-op House, 1, 2, 3, secretary, 3; Phi Kappa Phi, 4; Tau Beta Pi, 3, 4; Phi Eta Sigma, 2; American Institute of Electrical Engineers, 3, 4; Concert Band, 1, 2, 3, 4; Amateur Radio Club, 2, 3, vice-president, 3; Rho Epsilon, 1; Bobcat Band; Wesleyan Fellowship; Secretary-treasurer of Senior Class.

SOFAS, CECELIA—Havre, Montana—Secretarial

Alpha Gamma Delta.



SHOTWELL, ODETTE—Bozeman, Montana—Chemistry

Chi Omega; Alpha Lambda Delta; Mortar Board; Phi Kappa Phi; Electrons; Big-Little Sister Captain; P.S. Club.

SKAALURE, THELMA ALZINA—Big Sandy, Montana—Home Ec.

Kappa Delta; President Kappa Delta, 4; Majorette Club, treasurer, 2, vice-president, 3; Panhellenic Council, 4; Lutheran League, 1, 2; R.O.T.C. Sponsor, 3; Funlandia, 3, 4; Chorus, 1, 2; "Mikado," "Sidewalks of New York," Montanan Queen candidate, 3, 4.

SMOLA, AUDREY—Baker, Montana—Home Economics

Home Ec Club; Phi Upsilon Omicron; Presbyterian Student Group; Inter-church Council; Chorus; High School Week.

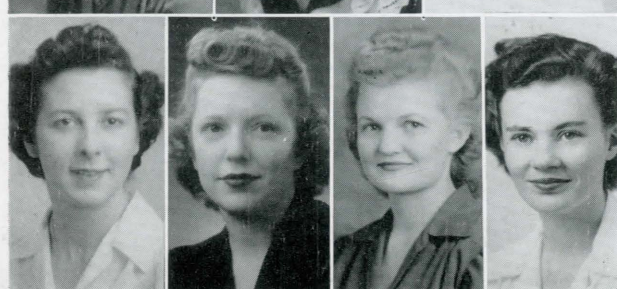

SPAULDING, JUANITA R.—Bozeman, Montana—Home Economics

Independent; Home Ec Club; Phi Upsilon Omicron; Inter-varsity Christian Fellowship.

STEVENS, MARGARET ANN—Havre, Montana—I. M.

Pi Beta Phi; Home Ec Club, 1, 2, 3, 4, president, 4; Pan Hellenic Council, 4; Volleyball, 3, 4.

STEVENS, OLIVE—Loma, Montana—Nursing

Nurses' Club, 1, 2; Alpha Tau Delta, president, 2; Majorettes, 1; Spurs, 2; L.S.A., 1, 2.

SULLIVAN, GATHERINE—Bozeman, Montana—Secretarial

Pi Beta Phi.

SENIORS . . .

THORESON, NELS—Belt, Montana—Agricultural
Men's Co-op.

THURBER, GENEVIEVE W.—Malta, Montana—Home Economics
Home Ec Club, 1, 2, 3, 4, 5; University Dames Club, 4, 5; Drum Corps, 2, 3, 4;
Vice-president University Dames, 4, 5.

THURBER, DELMONT S.—Malta, Montana—Elect. Eng.
Kappa Sigma; A.I.E.E., 3, 4, 5; Montana Engineers, 3, 4; High School Week,
2, 3; Concert Band, 1, 2, 3, 4, 5; Concert Orchestra, 2, 3, 4, 5; Intramurals,
3, 4; "Sidewalks of New York," 3.

TOW, BETH—Anaconda, Montana—Secretarial
Chi Omega; Transfer from Colorado Woman's College; Secretarial Club; Pi
Omega Pi, treasurer; Orchestra, 2, 3, 4; Montanan Queen candidate, 3, 4;
Junior Prom Attendant, 3; Montanan Big Five, 4.

TRAVER, NONA MOORE—Bozeman, Montana—Home Economics
Alpha Gamma Delta; Home Ec Club, 1, 2, 3, 4; Dames, 4, president; Mother's
Day, 2; High School Week, 1; "Mikado," 1.

TURNER, EUGENE B.—Wolf Point, Montana—Eng. Physics
Phi Eta Sigma; Physics Club; Camera Club; Engineering Council.

UELAND, GALE ARLEEN—Outlook, Montana—Home Economics
Alpha Gamma Delta; W.A.A., 1, 2, 3, 4; Home Ec Club, 1, 2, 3, 4; Pan Hellenic;
Home Ec Club Council, 3, 4; Phi Upsilon Omicron; Student Faculty Committee;
M.S.C. Swimming Suit; W.A.A.; Intra-sorority Sports; Funlandia; Montanan
Queen candidate; President of Alpha Gamma Delta.

VANATTA, ELEANOR—Cascade, Montana—P. E.
Alpha Gamma Delta; P.E. Majors' Club; W.A.A., 1, 2, 3, 4, vice-president, 3,
president, 4; A.W.S. Council, 4; M.S.C. Swimming Suit; M.S.C. Sweater; Archery
Award; Water Safety Instructor; First Aid Instructor; Funlandia, co-chair-
man, 4; Play Day, 2, 3.

VAN HAUR, IRVIN—Higler, Montana—Chem. Eng.
Independent Club; Alpha Chi Sigma; Camera Club; Math Club, 2, 3; A.I. Ch.
E., 1, 2, 3, 4; Lutheran Students Group; Swimming, 1, 2, 3, 4; Cross Country
Race, 2, 3, 4; Intramurals, 2, 3, 4; Handball, 4; R.O.T.C. Band, 1, 2; Concert
Band, 1, 2, 3, 4; Orchestra, 1, 2, 3, 4; Theatre Orchestra 1, 2, 3, 4; Chorus, 1;
High School Week, 3, 4.

VAUGHAN, AVONNE MARIAN—Denton, Montana—Secretarial
Alpha Gamma Delta; Secretarial Club, 1, 2, 3, 4; president, 3; Pi Omega Pi;
High School Week committee, 1, 2; Quadrangle Board, 3; W.A.A.; Majorettes;
Montanan Queen Candidate.

WAITE, BARBARA—Broadus, Montana—Home Economics
Alpha Omicron Pi; Home Ec Club; W.A.A., 1, 2; Swimming Meet, 1, 2.

WAITE, PEG—Lewistown, Montana—Home Economics
Pi Beta Phi; Home Ec Club; A.W.S.; Canterbury Club; W.A.A., 2, 3, 4; R.O.T.C.
Sponsor, 2, 3; Saberettes, 2, 3; Montanan Queen Candidate, 3, 4; Transfer of Gulf-
port, Mississippi.

WALKER, JOY—Basin, Montana—Nursing
Chi Omega; Alpha Tau Delta; Spurs; Glee Club, 1; Class President, 1; Student
Council, 1, 2.

WALLIN, BLANCHE—Bozeman, Montana—Home Economics
Alpha Omicron Pi; Home Ec Club, 1, 2, 3, 4; Phi Upsilon Omicron, 2, 3, 4,
musician; Chorus, 1; 4-H Alumnae, 1; Wesleyan Foundation, 1, 2, 3, 4, treasurer,
3; W.A.A., 1, 2.

WEBKING, HENRY EDWARD—Butte, Montana—Elect. Eng.
Sigma Alpha Epsilon; A.I.E.E. secretary-treas., 4; Newman Club; Intramural
Basketball.

WEEDMAN, ARLENE—Billings, Montana—Home Economics
Pi Beta Phi; Home Ec Club, 1, 3, 4; Phi Upsilon Omicron, 3, 4, historian; Phi
Kappa Phi, 4; Big Sister Committee, 4; Exponent, 1, 3, 4; W.A.A., 1; Major-
ettes, 1; Dramatics, 3.

WESTLAKE, LUCILLE—Bozeman, Montana—Secretarial
Pi Beta Phi; Secretarial Club, 1, 2, 3, 4, president; 4; Pi Omega Pi, 3, 4, his-
torian, 4; W.A.A., 1; Riflery, 1, 3; Badminton, 3, 4; Tennis, 2.

WILLIAMS, ALICE I.—Helena, Montana—Home Economics
Home Ec Club, 1, 2, 3, 4; Exponent, 1; Presbyterian Student Group, 4; Mapor-
ettes, 1; Chorus, 1, 2; "Mikado," 1.

WILSON, HAROLD E.—Bozeman, Montana—Eng. Physics
Physics Club, Montana Engineer.

YOUNG, MARY BETHENE—Fairfield, Montana—P. E.
Chi Omega; P.E. Majors Club, 1, 2, 3, 4; W.A.A. Council, 1, 2, 3, 4; Spurs, 2;
Spartanians, 2, 3, 4, president; A.W.S. Council, 3, 4; Junior Panhellenic, 3;
Mortar Board, 4; Student Union Board, 4; Gold Basketball, 1; Water Safety
Instructor, 3; First Aid Instructor, 4; M.S.C. Sweater, 2; Winner of Badminton
Tournament, 3; National Basketball Officials Rating, 3; Rifle Team, 3, 4;
M.S.C. Swimming Suit.

YUHAS, QUINTIN—Helena, Montana—Chemistry





Governor Ford speaks . . . and Rev. Polleck does alright! . . . Why talk? ..I want to be alone . . . assembly, believe it or not! . . . they mix in the S.U.B. lounge . . . funny people, co-ed ball . . . civilians!!!

Hank strains himself . . . that Pi Phi lawn . . . Kenny studies hard . . . the bee's knee's—or Flynn president ASMSC and sisters.

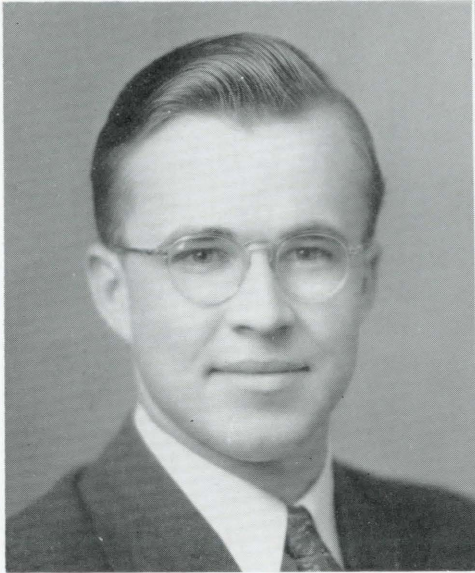

GEORGE EUSTERMAN
Acting President

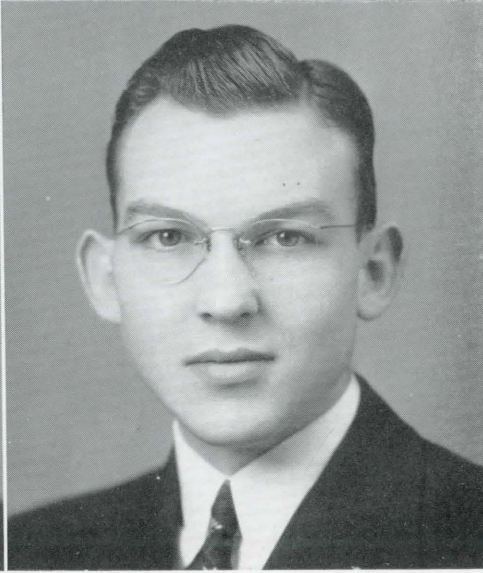

MYRON WALKER
President

Juniors



A JUNIOR'S DAY



First Row—William Adams, Toinette Alexander, George Anderson, Ada Atkinson, Dwayne Austin, Graeme Baker, Judy Barringer, Mary Buchanan, Billie Buchman, Robert Danskin.

Second Row—Dorothy Dawes, Doris Dickinson, Mary Embleton, Jeanne Emery, Vivian Emigh, Ray Erickson, George Eusterman, Marjorie Evans, Gloria Fallan, Ken Frazer.

Third Row—Beryl Garrison, Maxine Gilchrist, Vivian Gillette, Shirley Greene, Anna May Harris, Jackie Hewitt, Paul Hippely, Barbara Hitch, Margaret Hollenback, Ruth Hoole.

Fourth Row—Rhoda Hoverson, Virginia Howell, Lorraine Jones, Sally Joslyn, Walter Kelley, Mable Krebs, Marian Lamberg.



First Row—Jean Lamberg, Betty Jane Lauer, Louella LaVelle, Helen Luini, Betty MacPherson, Matilda Maris, Leo McNulty, Marie Miller, Miriam Miller, Roberta Morley.

Second Row—Lucille Murray, Bob Nertney, Lois Noble, Barry Nolan, Dean Oakes, Gerald Oman, Esther Peshkur, Pat Purdy, Ruth Quamman, George Rabbe.

Third Row—Jean Romine, Marilyn Rosenberg, Bettie Ryder, Alma Ryffel, Robert Sandbo, Bonnie Jo Saunder, Harriet Schug, George Seel, Betty Sheppard, Lora Simard.

Fourth Row—Erys Smart, Irene Smiley, Lois Steere, Lily Stensland, Billie Lou Sweet, Helen Talcott, Martha Thompson, Florence Venetz, Myron Walker.



Montanan Ball . . . "Adolph" Eusterman and stooges . . . what is there about that campus lodge doorstep? . . . the music makers of MSC . . . Ginny and her Jimmy . . . Jackson, that is really solid! . . . One easy lesson on how to catch a woman, by Sinatra . . . Die, you devil, or I'll give you a double shot . . . SX - SAE Winter Formal—cooperation plus! . . . Tramp, Tramp, Tramp, the Boys Are Marching . . . Oh how we love this stuff—who's kidding who? . . . Microbe Hunters! On second thought, "P. Chemers."

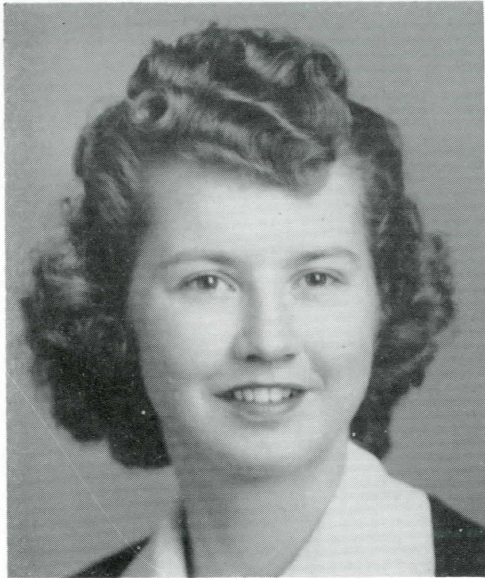

RUTH PEASE
President



BETTY JEAN KING
Vice President

Sophomores



A SOPHOMORE'S DAY

♦ **SOPHOMORES** ♦



Shirley Anderson
Dorothy Asbury
Kathryn Batch
Barbara Bergen
Grace Bieber
John Biegel

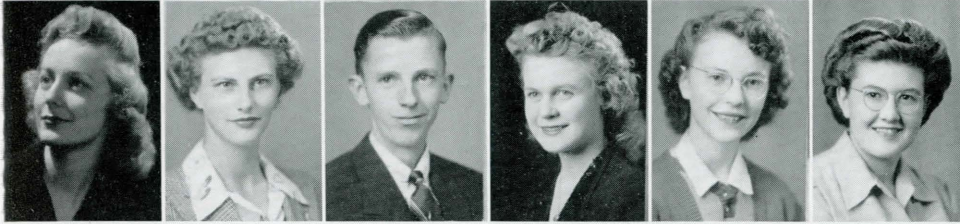

Margaret Birkeland
Mitzi Booher
Ed Bratton
Bernice Carlson
Patricia Chapman
Dorothy Christiansen



Doris Christopherson
Lucille Clysdale
Annabel Cornue
Harry Cosgriffe
Catherine Cowan
Paulie Crawford

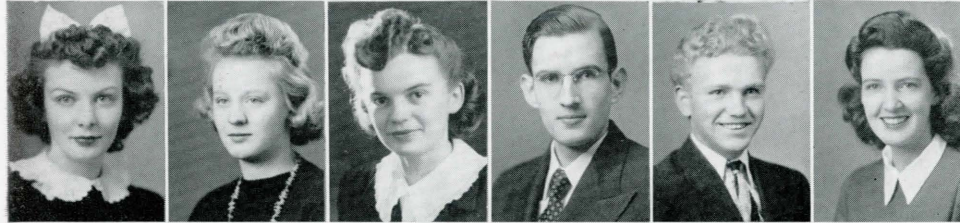

Roseanne Crowley
Kathryn Dahl
Peggy Durham
Burton Firehammer
Harold Foot
Selma Lee Frazer

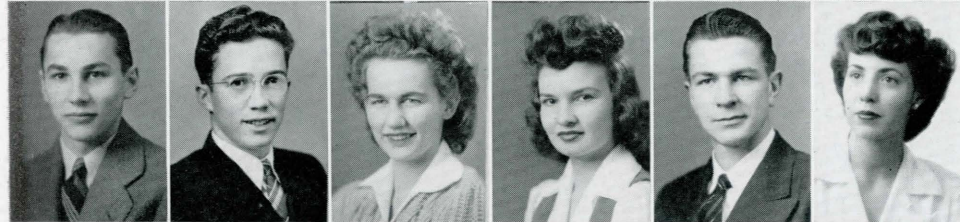

Robert Fredericks
Maurice Funk
Marion Galster
Betty Germeraad
Charles Goedecks
Mary Gray



Phyllis Green
Lucille Haight
Barbara Hanley
Rose Clair Hansen
Marjorie Haymond
Suzanne Hinman



Kathryn Hoffman
Ruth Hoskins
Kristine Hoverson
Evonne Humphrey
Elliott Hurtt
Margaret Jacobs



Gerd Jacobson
Anna Jensen
David Johns
Joan Kalal
Joyce Kauffman
Betty Kelly



Glenn Kennedy
Mary Kennedy
Betty Jean King
Bernice Klingler
Virginia Kohn
Betty Kountz

♦ **SOPHOMORES** ♦

Marcelyn Kranz
 Frances Lea
 Margaret Linfield
 Dorothy Luther
 Betty Jeanne MacMurray
 Ann Mahan

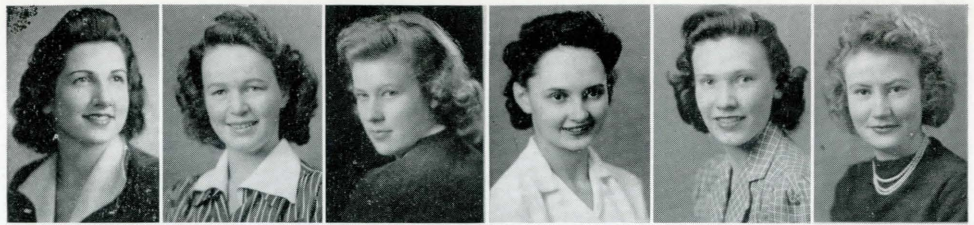

Robert Maras
 Althea Maris
 Mona Marquette
 Marjorie Marsh
 Mildred Marsh
 Eleanor Marx



Jane Matzke
 Janice Mayfield
 Theresa McBride
 Lois McClelland
 Win McDermott
 Mary Miles



Marguerite Morgan
 Fawn Marie Murray
 Norma Muscavitch
 Jeanne O'Brien
 Pat O'Donnell
 Fumi Ogata

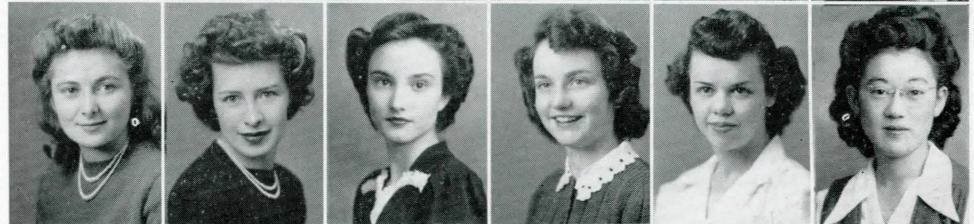

Victor Ohta
 Cecelia Olson
 Betty Palo
 Ruth Pease
 Ann Marie Peoples
 Loretta Peters



Jeanne Poirier
 Doris Postlewait
 Patty Rend
 Loraine Renouard
 Arthur Roash
 Muriel Roberts



Dorothy Rydberg
 Margaret Sanderson
 Dorothy Setter
 Marian Setterlund
 Dorothy Sheppard
 Doris Skarda



Shirley Smith
 Jean Stehlik
 Shirley Swan
 Phyllis Taber
 Jean Templeton
 Alice Treweek



Amy Tunncliff
 Mary Vaughn
 Jean Wallace
 Marjory Wampler
 Shirley Wise
 Mary Ellen McIntosh



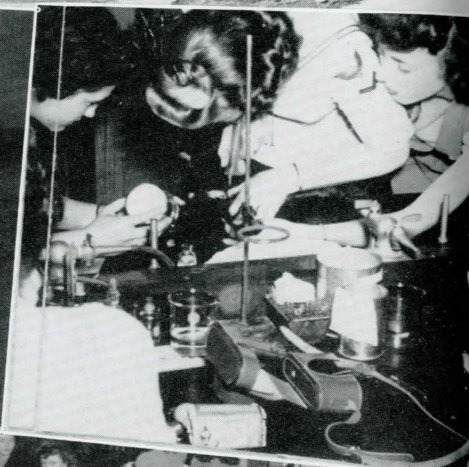
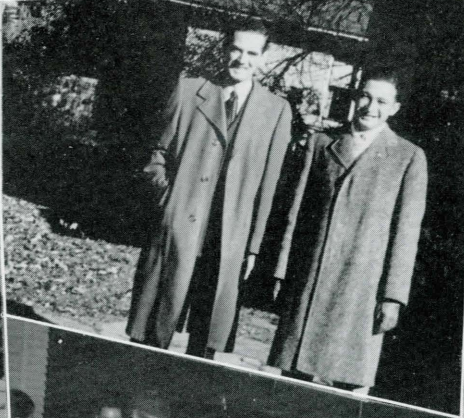

The home of happy refuge for class ditchers and millionaires . . . "It can't be wrong"—remember there's a war on; . . . "I don't want to walk without you"—Bob and Mickey . . . Sig Alph Prexy & M. S. C.'s own Ed (Harry James) Gurnett . . . What's your secret, Mr. Walters? . . . Sailors, gremelins & straight cokes—Coed Ball . . . B & B students drain the life from another innocent victim . . . What is this, a girl's school? . . . General pushing after Assembly.

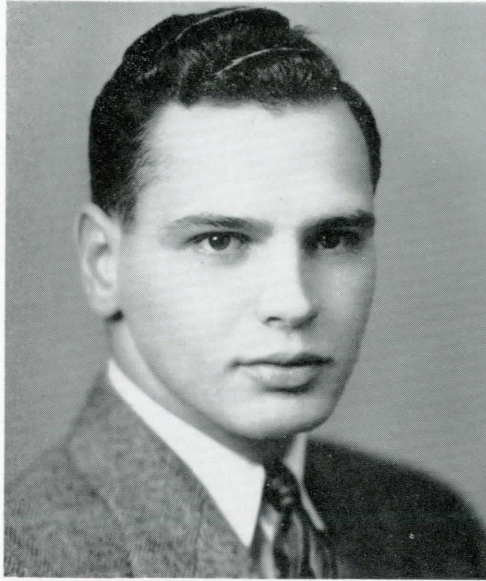

MAURICE GUAY
Acting President



JOE MILLER
President

Freshman

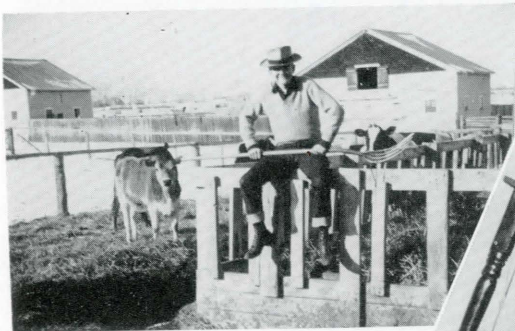

A FRESHMAN'S DAY

♦ FRESHMAN ♦

Lloyd Abraham
Gladys Anderson
Noel Anderson
Elinor Arneson
Mildred Balzhiser
Margaret Beck

Ramona Best
Evelyn Beumee
Harlan Blindauer
Virginia Boid
Peggy Boylan
Jane Bratton

Webster Bridges
Patricia Brogan
Loise Brose
Ellen Rue Brown
Robert Brust
Francis Burgess

Elaine Burke
Ann Christensen
Bradford Clark
Virginia Claypool
Helen Cogley
Robert Cooke

Jane Cowan
Lorraine Cox
Pat Curry
Joan Davidson
Ellen Davis
Donaldine Dawes

Nadine DeWayne
Ruth Dobler
Virginia Draper
Delores Duba
Ruth Dulong
Patricia Early

Martin Farris
Myrtle Jean Farris
Helen Jean Finch
Janice Gaines
Ned Gearheart
Patricia Geary

Frank Gibbs
Norma Gilham
Douglas Gover
Donald Green
Beatrice Grettenberg
Lois Grettenberg



♦ **FRESHMAN** ♦

Maurice Guay
 Carolyn Gullickson
 Elaine Guth
 Betty Anne Haeckel
 Audrey Hagel
 Dorothy Hale



Leone Hale
 Kathryn Hancock
 Ruth Harlan
 Rhoda Harrington
 Lois Heater
 Jack Heidt



Grace Hesselgesser
 Marilyn Hoole
 Lois Hopkins
 Janice Howard
 Mary Jo Hurley
 Mary Ingalls



Floyd Jenni
 Margie Johansson
 Jean Johnson
 John L. Johnson
 Jean Kalousek
 Lillian Kane



Patricia Kavanagh
 Vivian Keating
 Winifred Kelly
 Patricia King
 Ruby Kirby
 Beverly Kirkpatrick



Kathleen Klingler
 Lillian Kosiancich
 Elizabeth Labrie
 Josephine Lampen
 Lyle Larson
 Jean Lenham



Helen Lloyd
 Rosemary Lorensen
 Genevieve Lyden
 Erna Marks
 Ted Marley
 Gyla Marmont



Beth Martin
 Ruth McDonald
 Archie McMillan
 John Mendel
 Martha Mercer
 Doris Miller

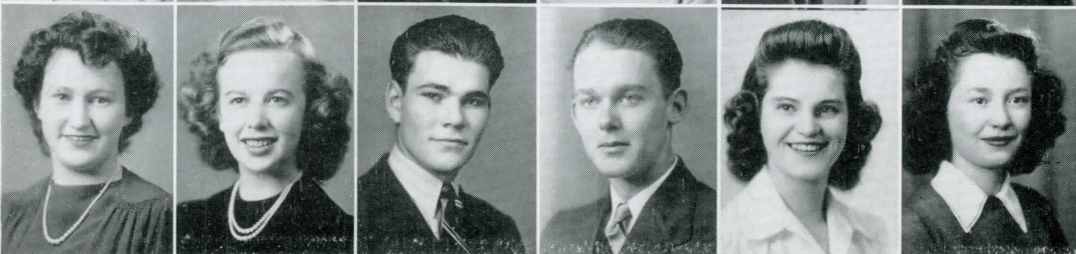

♦ **FRESHMAN** ♦



Joe Miller
Maxine Morrow
Gloria Munson
Nasami Nagamitsu
Nina Norman
Gloria O'Connell



Frances Oglesby
Annette O'Leary
Betty Mae Oliver
Frances Oswald
Walter Parock
Ray Peshkur



Rayne Pilgeram
Doris Plymale
Colleen Ransier
Louise Ray
Joy Reeder
Eileen Reiquam



Patricia Robinson
Agnes Root
Phyllis Rowlee
Mary Ruzicka
Virginia Sander
Robert Scheeler



Norma Shennum
Fred Sherwood
Geraldine Shotwell
Margaret Ann Simpson
William Sippel
Anna Jean Sockness



Rausie Solberg
Marla Stanford
Helen Stieg
Vi Sullaway
Bette Summerville
Jean Sutton



Miles Swan
Golda Talent
Lois Taylor
Frances Teslow
Marilyn Thorpe
Neva Todd



Lois Jean Trask
Donna Trolinger
Claire Trueworthy
Dorothy Underseth
Anna Lee Van Artsdale
Frances Vanden Biesen

Catherine Van der Pas
Marie Varelia
Jacque Wallace
Anne Walton
Patricia Wendt
Mina White



Mary Willick
Barbara Jo Wilson
Ruth Wilson
Shirley Wilson
Martha Wright
Cordelia Sue Mackey



Freshman



*Torchy Vaughn gives with the blues Guess we better not say it
 Where's Danskin? Anybody not going their way has rocks for brains
 Lillian Kane, champeen war stamp seller Ted and Virginia this spot re-
 served, now and forever Like ham and eggs, they go together They said
 they were going to the library and went! Snow scene the hideout—when
 you can find a place Sigs and AOPi's wasting grade points, etc.*



"And that ain't all—"

BEAUTY



Dwayne Austin
 Betty Germeraad
 Mable Krebs
 Thelma Skaalure

Virginia Boid
 Mary Gray
 Helen Lloyd
 Lois Jean Trask

Margaret Birkland
 Beatrice Grettenberg
 Marjorie Marsh
 Gale Ueland

Ruth Dobler
 Lillian Kane
 Cecelia Olson
 Peg Waite

Patty Flynn
 Marguerite Kittams
 Bettie Ryder
 Anne Walton

Each year the Montanan sponsors a dance at which the "Big Five" Queens are presented. These girls are selected from a group of twenty-five by a figure of national importance. This year we send our deepest thanks to Paul Whiteman for the excellent job that he did in selecting the girls by their pictures. The five girls are pictured on the succeeding pages and if you don't think MSC has pulchritude, just view the bonnie lasses above. A glance at them tells that Mr. Whiteman had a difficult task, so we send our double thanks and hope that perhaps some day he will visit our campus.



Elaine Burke



Loretta Peters



Erys Smart



Jean Stehlick



Beth Jow.

Panhellenic Council



STANDING—Amy Tunicliff, Margrette Gray, Marilyn Thorpe, Thelma Skaalure, Gloria Fallan, Alpha Dowling, Jo Lampen.

SECOND ROW—Helen Cogsley, Gale Ueland, Dorothy Allen, Dwayne Austin, Billie Buchman, Margaret Ann Stevens, Patty Flynn, Ruth MacDonald.

FIRST ROW—Peetey Balzhiser, Marjorie Johannsen, Caroline Gullickson, Betty McPherson, Marilyn Hoole, Beatrice Grettenberg.

The Panhellenic council is composed of two members from each of the five sororities on the hill. It is the governing body for sororities and strives to promote inter-sorority fellowship. Outstanding among their activities this year were exchange dinners. Ten girls from each House dined at another sorority house at periodic intervals. Officers are elected by rotation among the groups and representatives are chosen by their own sorority.

Junior Panhellenic is composed of the pledge president and a pledge representative from each sorority. This junior group is in charge of the annual banquet held in the spring at which time all engagements made during the year are announced. Needless to say, this is a very thrilling evening for everyone. More power to you, Panhel!



BILLIE BUCHMAN
President
Alpha Gamma Delta, Great Falls



BEA GRETTEBERG
President
Jr. Panhellenic, Alpha Gamma Delta,
Great Falls



*"And some gentlemen and some ladies believed it
And some wise men and some fools—"*

ORGANIZATIONS

Alpha Gamma Delta

With Gale Ueland ably holding the gavel the Alpha Gams spent a season to be remembered in their home at 502 South Grand. Outstanding in the P. E. department is Eleanor Vanatta, enthusiastic prexy of WAA. AGD also boasts of Billie Buchman, managing editor of the Exponent and president of Panhellenic; Bea Grettenberg, president of Junior Panhellenic; Barbara Jo Wilson and Ruth Dobler, co-editors of the Froshponent. We place our bets on Ann Mahan, Tag Grettenberg and Jane Matzke for future campus success.

Hanley just took her opponent . . . bewildered pledges . . . Mrs. Kypke, housemother . . . what's the big attraction? . . . Katherine . . . Alpha Gam House . . . Off to church . . . romance in the air.





FIRST ROW—Gale Ueland (president), Nona Traver, Eleanor Vanatta, Avonne Vaughn, Dwayne Austin, Billie Buchman, Vivian Gillette, Shirley Greene.

SECOND ROW—Marcelyn Kranz, Helen Luini, Lois Steere, Jean Romine, Billie Rosenberg, Bernice Carlson, Shirley Anderson.

THIRD ROW—Jane Matzke, Patricia Chapman, Paulie Crawford, Kathryn Dahl, Selma Lee Frazer, Barbara Hanley, Betty Kelly, Dorothy Luther, Ann Mahan.

FOURTH ROW—Kathryn Hancock, Betty Palo, Doris Skarda, Ramona Best, Pat Geary, Loraine Cox, Ruth Dobler, Beatrice Grettenberg, Lois Grettenberg.

FIFTH ROW—Margie Johannsen, Vivian Keating, Nina Lee Norman, Frances Oswald, Ruth Quamman, Jean Wallace, Barbara Jo Wilson.

SIXTH ROW—Betty Ann Haeckel, Marla Stafford, Irene Gillette, Catherine Van der Pas.

Alpha Omicron Pi

The A. O. Pi ship, piloted by Margrette Gray as president and Miss Mary Ritchie as housemother, found smooth sailing over the rough seas of grade points and athletic achievements. President of AWS, Helen Rae McDermott, and Phi U president, Margaret Noble, are two of the outstanding of more than sixty Alpha O.'s. Margaret Linfield held down the position of business manager of the Exponent, and Loretta Peters and Jean Stehlik were Montanan queens. The sorority was well represented in Phi Kappa Phi, Mortar Board, Spurs and Alpha Lambda Delta. Peety Balzhiser and Win McDermott were outstanding in the pledge class.

The cook's day off, or say, girls, the soup's boiling over! . . . Connie instructs how to play freeze out . . . hard times comin' . . . Miss Ritchie, housemother . . . Glory, Kootch, and Alpha—don't believe everything you dream . . . this time the dream's on me . . . Alpha O House . . . on a Sunday . . . it's a mirage—not the gals, the car!



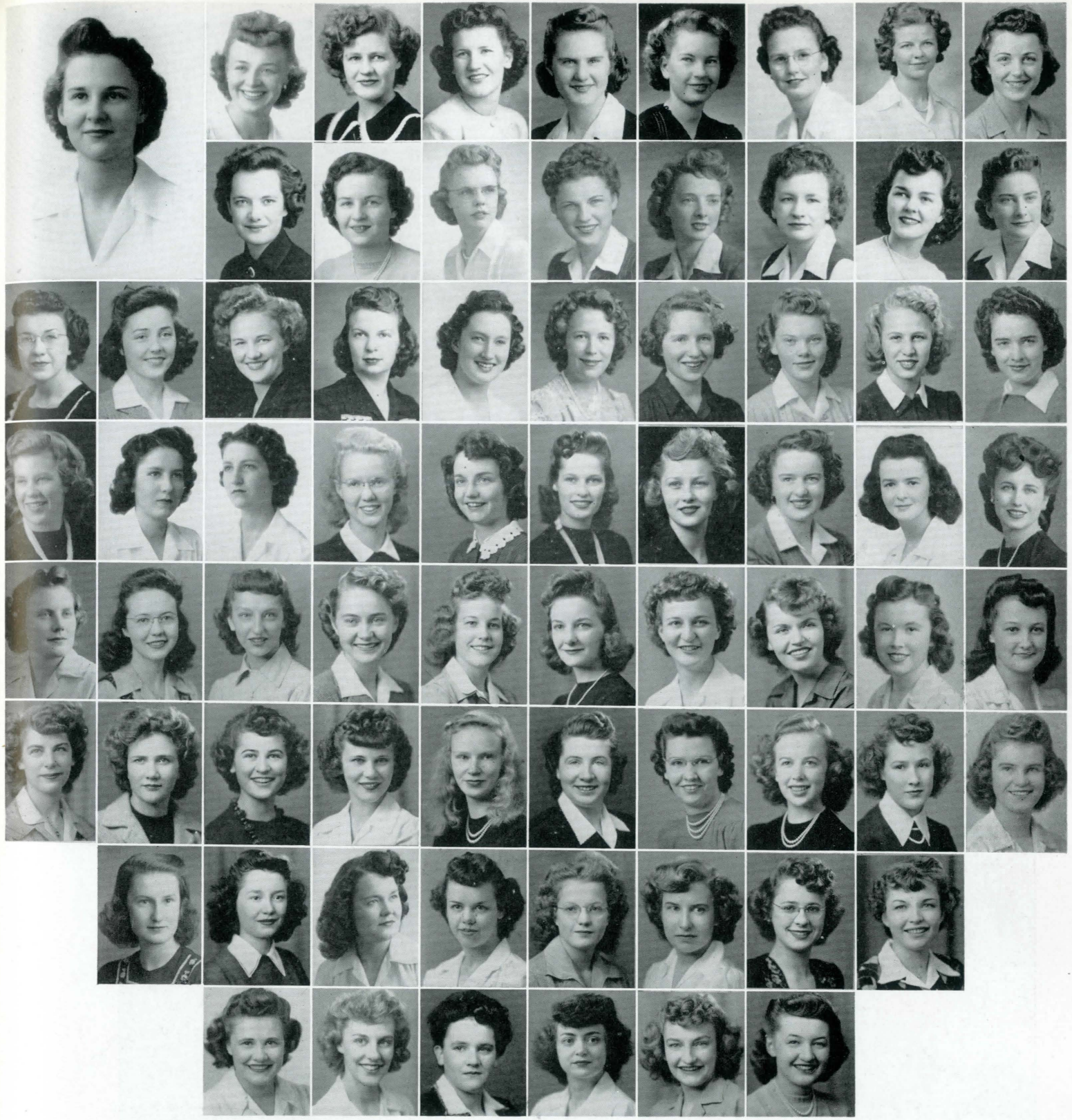

FIRST ROW—Margrette Gray (president), Margaret Ann Cox, Leila Cranston, Alpha Dowling, Lois Hodgskiss, Virginia McCoy, Helen Rae McDermott, Valine Meitzner, Margaret Noble.

SECOND ROW—Mary Ross, Barbara Waite, Blanche Wallin, Ada Atkinson, Jeanne Emery, Vivian Emigh, Gloria Fallan, Jackie Hewitt.

THIRD ROW—Louella LaVelle, Lois Noble, Lily Stensland, Billie Lou Sweet, Grace Bieber, Catherine Cowan, Joyce Kauffman, Mary Kennedy, Virginia Kohn, Betty Kountz.

FOURTH ROW—Margaret Linfield, Marjorie Marsh, Mildred Marsh, Janice Mayfield, Jeanne O'Brien, Cecelia Olson, Loretta Peters, Lorraine Renouard, Muriel Roberts, Jean Stehlik.

FIFTH ROW—Shirley Swan, Alice Treweek, Carol Zohm, Gladys Anderson, Mildred Balzhiser, Virginia Boid, Evelyn Beumee, Pat Curry, Ellen Davis, Ruth Dulong.

SIXTH ROW—Myrtle Jean Farris, Elaine Guth, Lillian Kane, Kathleen Klingler, Jean Lenham, Genevieve Lyden, Winifred McDermott, Ruth MacDonald, Gyla Marmont, Martha Ann Mercer.

SEVENTH ROW—Mary Miles, Doris Miller, Gloria O'Connell, Pat O'Donnell, Eileen Reiquam, Batty Rend, Margaret Ann Simpson, Vi Sullaway.

EIGHTH ROW—Betty Summerville, Claire Trueworthy, Frances Vanden Biesen, Marjory Wampler, Shirley Ann Wilson, Martha Wright.

Chi Omega

The big rambling house at 119 So. Sixth, formerly the AGR house, is now home to all Chi O's, be they "house" girls who live there all the time, or "town" girls who occasionally move in for a night or two. Guided by Dorothy Allen as prexy and Mrs. Louise Crooks as housemother, the Chi Omega chapter prides itself on its ability to have fun, work hard, its variety of girls, and its skill in singing. Prominent as always in campus activities with members in Alpha Lambda Delta, Spurs, Phi Upsilon Omicron, Pi Omega Pi, Spartanians, Mortar Board, and Phi Kappa Phi as well, Chi O boasts two of this year's five Montanan Beauty Queens—Beth Tow and Elaine Burke.

Looks like test week . . . slide down my cellar door? . . . easy to look at but hard to do . . . Mrs. Crooks, housemother . . . Chi O House . . . house duties . . . Punkin', Prexy, and Bunny . . . due to gas shortage.





FIRST ROW—Dorothy Allan (president), Betty Cantrell, Blanche Jones, Doris Kropp, Odetta Shotwell, Beth Tow,
 SECOND ROW—Ruth Hoole, Lorraine Jones, Barbara Bergen, Mary Gray, Kristine Hoverson, Theresa McBride.
 THIRD ROW—Norma Muscavitch, Ann Marie Peoples, Neva Todd, Amy Tunnicliff, Elaine Burke, Virginia Bar-
 nard, Donaldine Dawes, Delores Duba.
 FOURTH ROW—Pat Early, Helen Jean Finch, Janice Gaines, Kathryn Hoffman, Marilyn Hoole, Betty MacPherson,
 Frances Oglesby, Janet Ragsdale.
 FIFTH ROW—Geraldine Shotwell, Anne Walton, Ruth Wilson.
 NOT PICTURED—Marjorie Saunderson.

Kappa Delta

Thelma Skaalure did a grand job of leading the active Kappa Delta sorority through an eventful year. During winter quarter they had a sleigh ride and a dance at a country school house. Later on in the quarter they held their annual Winter Party at the Student Union. Bettie Ryder and Thelma Skaalure both vied for honors at the Montanan Dance. Margaret Morris played a very important part in making a big success of Funlandia. Margaret and Gladys Gaines were pledged to Phi Kappa Phi. Rose-Claire Hansen was pledged to the art honorary, Delta Phi Delta, while Mary Embleton made Phi Upsilon Omicron. Dorothy Christiansen was pledged to Phi Sigma. The most beloved member of the household is Mrs. Torrence, the housemother.

Ah sweet mystery of life . . . Thelma smiles . . . Fern, our WAC . . . Lois . . . Mrs. Torrence, housemother, and Miss Hapner, faculty advisor . . . Kappa Delta House . . . it was winter time and what fun . . . twins—not quite, Inis and Bettie.





FIRST ROW—Thelma Skaalure (president), Gladys Gaines, Carolyn Gullickson, Alice Kellogg, Inis Matson, Mary Ann Metcalf.

SECOND ROW—Margaret Morris, Bettie Ryder, Mary Embleton, Rhoda Hoverson, Betty Jane Lauer.

THIRD ROW—Harriet Schugg, Florence Venetz, Dorothy Asbury, Dorothy Christiansen, Genevieve Gallagher, Rose Claire Hansen, Mary Leonhardy.

FOURTH ROW—Dorothy Asbury, Virginia Draper, Ruth Harlan, Lois Hopkins, Josephine Lampen.

FIFTH ROW—Doris Plymale, Anne Jeanne Sockness, Mina White.

Pi Beta Phi

Prexy Patty Flynn gave the orders to the Pi Beta Phi's and was one of the best as an O. D. Also president of ASMSC, she was a busy gal but mastered her arts, with a capital A. Outstanding junior honors go to Ginny Howell and Helen Talcott. A leader of the sophomore class is found in Betty Germeraad, president of Spurs. Freshmen predicated to "go places" are Dorothy Underseth, Alpha Lambda Delta, Jean Kalousek, and Marilyn Thorpe, pledge president. The house at 722 So. Willson was tops in bond and stamp sales in the two drives. It also had its tragedies—the stove blowing up and almost causing one listed as "casualty." The room on second floor with the Sigma Chi's dedication and the wine and blue murals gives an added attraction.

Patty and Fawn, which belongs to who? . . . Erys and Beryl . . . look pretty, smile, hold it, thank you . . . Mrs. Stranahan, housemother . . . snug as a bug in a rug . . . Fire? no, just washing windows . . . Sigma Chi and Pi Phi House(?) . . . three smart girls . . . look at those smiling faces!





FIRST ROW—Patty Flynn (president), Arlene Weedman, Peg Waite, Lucille Westlake, Margaret Ann Stevens, Betty Settle, Mary Jane Robinson Orleman, Peg Moore, Loraine Lowry.

SECOND ROW—Ruth Dawson, Jean Chestnut, Helen Birkeland, Beryl Garrison, Virginia Howell, Marian Lamberg, Winifred Johnson, Matilda Maris.

THIRD ROW—Pat Purdy, Erys Smart, Shirley Smith, Helen Talcott, Margaret Birkeland, Roseanne Crowley, Betty Germeraad, Suzanne Hinman, Shirley Mahan, Althea Maris.

FOURTH ROW—Eleanor Marx, Betty Jeanne MacMurray, Fawn Marie Murray, Jeanne Poirier, Judy Barringer, Kathryn Batch, Elinor Arneson, Mary Vaughn, Ellen Rue Brown, Helen Cogley.

FIFTH ROW—Jean Kalousek, Pat Cavanaugh, Betty Labrie, Helen Lloyd, Annette O'Leary, Joy Reeder, Pat Robinson, Mary Ruzicka.

SIXTH ROW—Rausie Lou Solberg, Frances Teslow, Marilyn Thorpe, Dorothy Underseth.

FRATERNITIES

In the early part of this year our three functioning fraternities were actually more of a memory of the good old days than a true realization. Then somehow, as the months went by, an undercurrent began to develop—one that was bent on trying to revive, in part at least, some of those dying MSC traditions.

The Sigma Chis organized their handful of men for chapter activities in their "rooms" in the Evergreen Apartments on Koch. Occasionally they would get together with the Pi Phis in "their" house for an evening of fun, or to celebrate a pin hanging.

With pre-nursing students occupying the SAE house, the Sig Alf's still held their meetings there, and initiations, too. When the nurses left at the end of winter quarter, the fellows—thirteen strong, and with the loyal support of "Mom" Travis—moved home for spring quarter, just in time to give their traditional Easter breakfast.

Although the boys of Kappa Sigma have not been organized to any extent this year, they did an excellent job with their scholarship average.

The AGRs, Pi Kaps, Phi Sigs and Lambda Chis were in a state of complete inactivity but we know where they are, and why they are there.

And so, to all of you, wherever you are, we pay a tribute, and wish you God-speed. "So Proudly We Hail."

Kappa Sigma

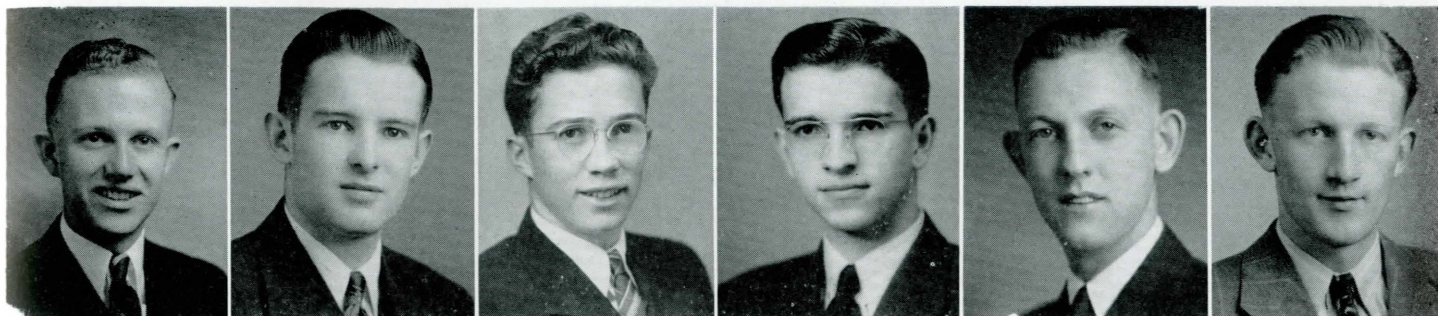

Bill Hanson

Joe Schmit

Maurice Funk

Paul Hippely

Delmont Thurber

Niels Miller

A small but active group on the campus this year was Kappa Sigma, with a grand total of six actives and pledges. What used to be the Kappa Sig House now is a convenient home for those beautiful and numerous A O Pi pledges.

There was a five dollar fine for this sort of thing in the good old days . . . honoring the founders . . . migawd; where's a pledge pin? . . . fiend, what did she do to you? . . . "Waitress wanted" . . . pre-war bull session.





Lambda Chi Alpha

When the Lambda Chis left, they really left. They boarded up their house and bid MSC au revoir, while they fought for their country. We'll be glad when, again, there can be Lambda Chis on our campus and the whole world can take the boards down from windows that tried to shut out War.



Sigma Alpha Epsilon

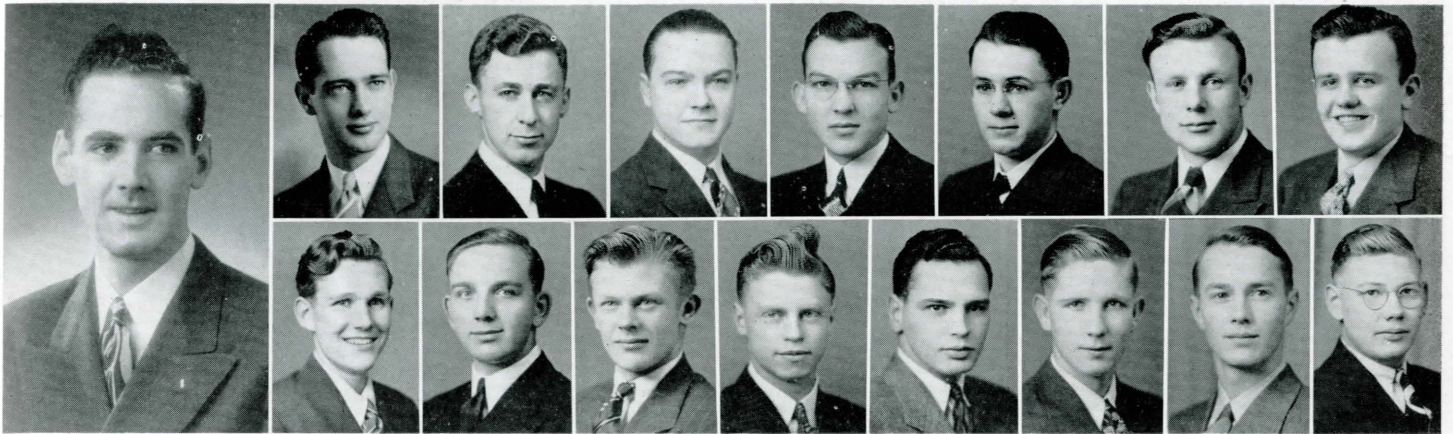

LEO McNULTY
President

FIRST ROW—Henry Webking, Walt Kelly, Kenneth Frazer, Myron Walker, Glenn Kennedy, Lyle Larson, Francis Burgess.

SECOND ROW—Fred Sherwood, Bud Maras, Bradford Clark, Joe Miller, Maurice Guay, Lloyd Abraham, Frank Gibbs, Martin Farris.

Operating on a much smaller scale, SAE continued to remain on the campus as an active fraternity. After a somewhat unpredictable fall and winter quarter, they climaxed the year by moving back to their home for the spring quarter. To Ken Frazer, Hank Webking, Glenn Kennedy, Walt Kelley, Leo McNulty and Myron Walker, go the deepest congratulations for carrying the ideals of SAE through one of its trials.

Thirsty fellows? Who's the "Shadow" . . . Here is one pledge getting a bang out of life . . . Mrs. Travis, housemother . . . SAE house, or The 800 block on Willson . . . Leo—those are real books, too . . . Five of the boys struttin' their stuff.



Sigma Chi

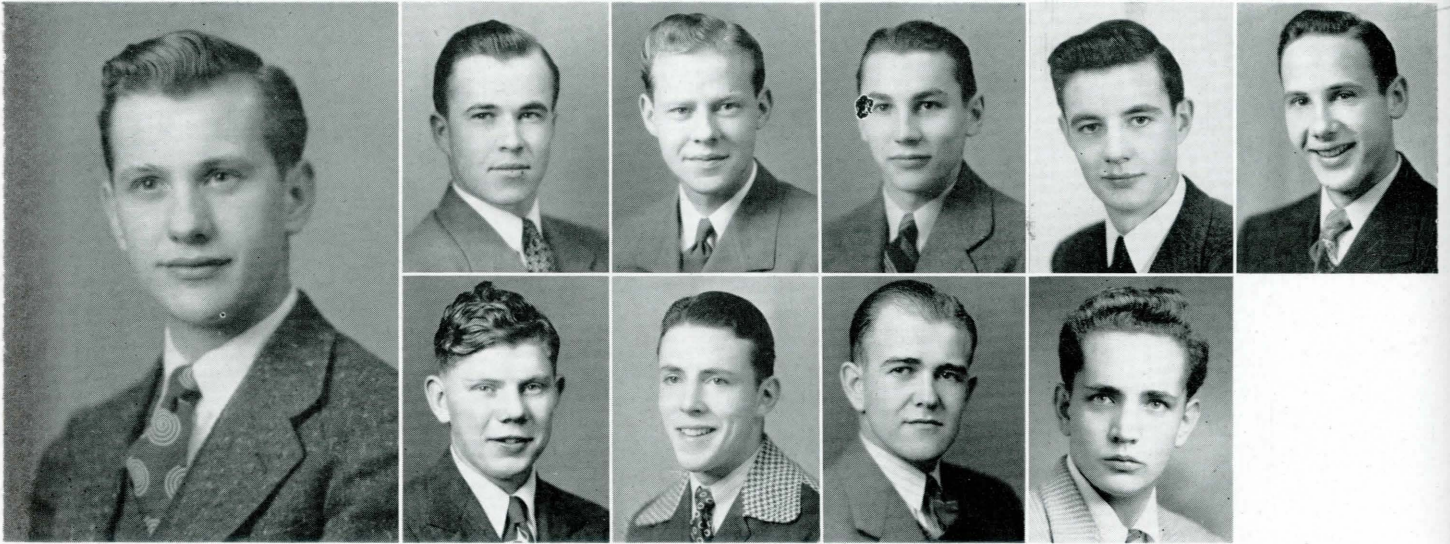

BOB SCHEELER
President

FIRST ROW—George Eusterman, Kenney Johnson, Bob Fredericks, Ted Marley, Bob Brust.
SECOND ROW—Miles Swan, Bill Sipple, Ned Gearheart, C. E. Whitehead.

Depending on a handful of deferred and reserve men, a strong group of last year's ROTC officers, and visiting ASTU Sigs from seven other schools, Sigma Chi spirit flourished throughout this school year. Notwithstanding, Sig activities were numerous and included parties, serenades, and smokers. After victory, Sigma Chi will return in its full strength and help in the rebuilding of MSC.

The rare privilege of standing on home ground for two minutes . . . No parking, please! . . . All dressed up to go dreaming . . . G. I. Elmer of the 63rd Swedish Infantry . . . "They go wild, simply wild over me"—Sinatra . . . Hoot, Webb, and Dick pose with exhibition on expedition . . . Toasta da chiz 'en chocoal sheke—relax you jerks!





Registration, yes it is the library! . . . He must be a Powers model . . . Kings on the hill . . . Youngest and oldest, Fort Tallman in the background . . . In memoriam . . . A serenade came this way . . . Looking for something, Hec? . . . OOooo, mama, buy me one of them . . . We don't get it, either . . . Well, I'll be, — men! . . . Flattering shot of the chem building . . . Sigma Chis, master for a day of 722 So. Willson . . . Take it any way you want.

Independent Club



The Independent Club, representing approximately one-half the student body, was very active this year. Meetings were held once a month, where interesting round table discussions, pictures, and fun prevailed. The club sponsored two mixers and a picnic held during spring quarter.

Mabel Krebs led the Independents as president; Anna May Harris, secretary-treasurer; Alma Ryffel, social chairman; Lucille Murray, points manager. Mr. Armin J. Hill was the faculty adviser.



FIRST ROW—Jean Lamberg (president), Pat Palmer, Helen Ogden, Cordelia Sue Mackey, Erna Marks.

SECOND ROW—Marie Varelia, Wini Kelley, Dorothy Hale, Leone Hale.

THIRD ROW—Betty Mae Oliver, Lois Jean Trask, Esther Peshkur, Ann Christensen, Lillian Kosiancich.

Stevens House

601 SO. TRACY

Girls' Co-op

These are a group of self-governing, independent girls who make and enforce their rules, manage all finances, have parties, dinners, serenades and athletic teams. Especially outstanding are Lora Simard, Phi Upsilon Omicron; and Frances Lea, a very active Spur. Mrs. Johnson (Johnny), our housemother, is beloved by all. Faculty advisors are Dr. A. J. M. Johnson, Dr. Klemme, and Mrs. Harrison. The emblem is the circle, for eternity, and the twin pins for cooperation.

Santa stopped here, no doubt . . . a safe way to use ice skates . . . a sure way to get sick . . . catching up on their homework . . . Co-op House . . . the art of roasting a hot dog . . . even smells good, but where did you get the points?





FIRST ROW—Anna May Harris (president), Evelyn Battershell, Gerd Jacobson, Lois Morley, Zeyune Halford, Evonne Humphrey, Julia Sigg.

SECOND ROW—Lora Simard, Mary Buchanan, Marie Miller, Jean Johnson, Frances Lea, Marian Setterlund.

THIRD ROW—Lucille Clydesdale, Joyce Keil, Fumi Ogata, Bernice Klingler, Doris Christopherson, Ruth Hoskins, Roberta Morley, Mitzi Booher.

FOURTH ROW—Ursula Spatzierath, Janice Howard, Norma Shennum, Pat Early.

FIFTH ROW—Donna Trolinger, Margaret Jacobs.



FIRST ROW—Peggy Boller (president), Marjean Lasich, Alice Williams, Betty Boller, Harriet Lohr-Olsen.

SECOND ROW—Anna Jensen, Marguerite Morgan, Jean Templeton, Ruth Pease.

THIRD ROW—Shirley Wise, Doris Postlewait, Joan Kalal, Colleen Ransier, June Heater, Audrey Hagel.

FOURTH ROW—Mary Jo Hurley, Peggy Durham, Dorothy Setter, Dorothy Rydberg, Phyllis Green, Margaret Sanderson.

Quad Annex

302 SO. WILLSON



FIRST ROW—Mabel Krebs (president) Marguerite Kittams, Alma Ryffel, Winifred McDermott, Marjorie Haymond.

SECOND ROW—Mary Ellen McIntosh, Marion Galster, Betty Jean King, Louise Ray.

THIRD ROW—Jane Bratton, Margaret Beck, Grace Hess elgesser.

Campus Lodge

910 So. 6th



FIRST ROW—Jean Sutton (president, Gloria O'Connell, Jacque Wallace, Beth Martin, Gloria Munson.

SECOND ROW—Helen Stieg, Anna Lee Van Artsdale, Mary Ingalls, Phyllis Rowlee.

THIRD ROW—Rosemary Lorensen, Pat King, Mary Willick, Virginia Claypool, Catherine Van der Pas, Ruby Kirby.

FOURTH ROW—Lois Taylor, Patricia Wendt, Agnes Root, Mina White, Lois McClelland.

NOT PICTURED—Carol McLaughlin.

Hamilton Annex

712 S. WILLSON



*"Some wanted freedom and some wanted riches
Some liked to loaf while others dug ditches,"*

ACTIVITIES

Mortar Board *Senior Women's Honorary*



BETTY SETTLE
President



FIRST ROW—Gladys Gaines, Betty Settle, Margrette Gray, Odette Shotwell.
SECOND ROW—Valine Mietzner, Bethene Young, Patty Flynn, Helen Rae McDermott, Margaret Ann Cox.

BETTY GERMERAAD
President

FIRST ROW—Jeanne O'Brien, Alice Treweek, Barbara Bergen, Althea Maris.
SECOND ROW—Ruth Pease, Cecelia Olson, Jean Stehlik, Betty Germeraad, Eleanor Marx, Frances Lea, Kristine Hoverson.
THIRD ROW—Betty Jeanne MacMurray, Joyce Kauffman, Betty Kountz, Janice Mayfield, Win McDermott, Rose Clair Hansen, Suzanne Hinman, Jane Matzke.



Spurs *Sophomore Women's Service Organization*

Freshmen Women's Scholastic Honorary *Alpha Lambda Delta*



FIRST ROW—Helen Jean Finch, Rhoda Harrington, Martha Wright, Doris Miller.
 SECOND ROW — Dorothy Underseth, Jeanne Poirier, Betty Jean King, Phyllis Green, Anne Walton.
 THIRD ROW—Marilyn Hoole, Kristine Hoverson, Rose-Claire Hanson, Janice Mayfield, Betty Germeraad, Jeanne O'Brien, Kathleen Klinger.



BETTY JEAN KING
President

FIRST ROW—Jack Heidt, Arthur Roash, Frank Gibbs.
 SECOND ROW—John Johnson, Graeme Baker, Floyd Jenni.



ARTHUR ROASH
President

Freshmen Men's Scholastic Honorary *Phi Eta Sigma*

Alpha Chi Sigma

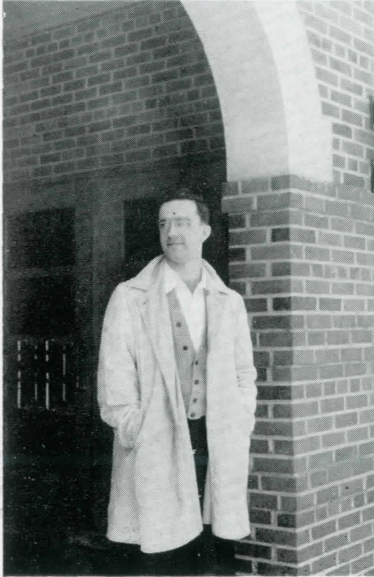

JOHN DOULL
President

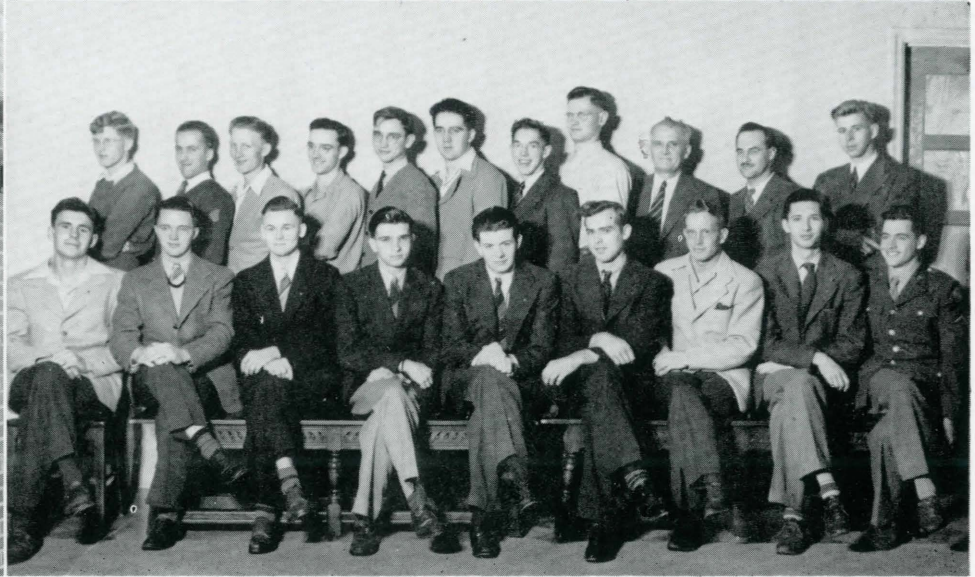

FIRST ROW—George Hazen, George Raab, Ray Erickson, Paul Hippely, Barry Nolan, George Seel, Joe Elliott, Robert Cooke.

SECOND ROW—Lewis Mayfield, Irvin Van Haur, Niels Miller, John Doull, Cecil Hess, Quentin Yuhas, Graeme Baker, Bernal Johnson, Dr. Sheppard, Dr. Caughlin, Dr. Binder.

NOT PICTURED—Mr. Gains, Dean Cobleigh, Dr. Beal, Dr. Douglas, Dr. Woodriff.

RALPH CHALLENGER
President

FIRST ROW—Mr. Cheever, Mel Jackson, George Lundy, Ralph Challenger, Cecil Hess, Mr. Good, Mr. Seibel, Fred Krings.

SECOND ROW—Joe Schmidt, Clell Curtis, Art Parsons, Mr. Metcalf, Paul Barrett, Mr. Kutzman, Mr. Sutter, Robert Durnford, Robert Shennum.



Tau Beta Pi

Art and Architecture Honorary *Delta Phi Delta*



FIRST ROW—Eleanor Marx, Patty Flynn, Miss Jones, Peggy Boller, Jean Stehlik.
SECOND ROW—Patty Flynn, Joyce Kauffman, Rose Clair Hansen, Jane Matzke.



PATTY FLYNN
President

FIRST ROW—Lucile B. Sigler, Anna Pearl Sherrick, Louise Langhor, Wava L. Dickson.

SECOND ROW—Mildred Marsh, Johanne Jessen, Mrs. Muriel Oakes, Mary Ingalls, Marjorie Marsh, Fumi Ogata, Eileen Westrum, Mildred Balzhiser, Janet Ragsdale.

MILDRED MARSH
President

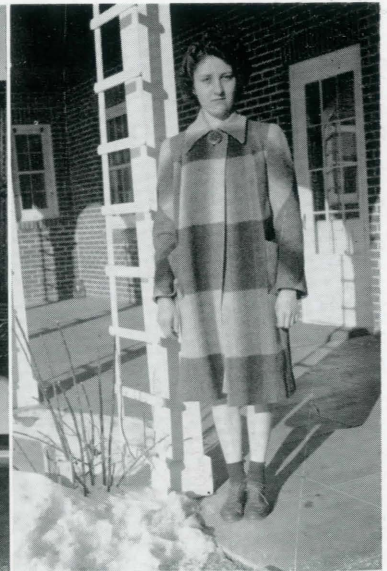

Nurses' Honorary *Alpha Tau Delta*

Phi Sigma *Biology Honorary*



MARYON BORDER
President



FIRST ROW—Rhoda Hoverson, Lois Noble, Maryon Border, Margaret Hollenback.
SECOND ROW—Mr. Tryon, Mr. Mills, Mr. Spaulding, Mr. Walters, Yokichi Itoh.

MARGARET NOBLE
President

FIRST ROW—Lily Stensland, Anna Mae Harris, Mabel Krebs, Leila Cranston, Margaret Nobel, Arleen Weedman, Alice Kellogg, Juanita Spaulding, Doris Kropp, Gale Ueland, Helen Talcott.

SECOND ROW—Betty Settle, Louella LaVelle, Helen Rae McDermott, Blanche Wallin, Erys Smart, Marian Lamberg, Lora Simard, Audrey Smola, Virginia Howell.



Phi Upsilon Omicron *Home Economics Honorary*

Secretarial Honorary *Pi Omega Pi*



FIRST ROW—Ray Bryon, Avonne Vaughn, Jeanne Emery, Vivian Emigh, Miss Lamb.

SECOND ROW—Beth Tow, Margaret Ann Cox, Martha Thompson, Virginia McCoy, Lucille Westlake, Miss Barnes, Margrette Gray.

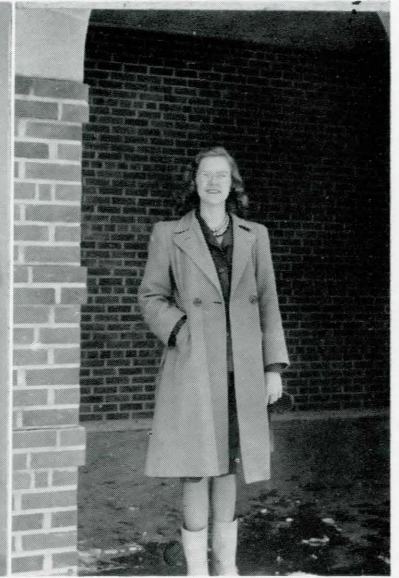

LUCILLE WESTLAKE
President

FIRST ROW—Robert Shennum, Gladys Gaines, Margrette Gray, Helen Rae McDermott, Ben Prichard.

SECOND ROW—Joe Schmit, Audrey Smola, Patty Flynn, Alice Kellogg, Arlene Weedman, Virginia McCoy, Margaret Ann Cox, Margaret Morris, Margaret Noble, Odette Shotwell, Robert Durnford.

THIRD ROW—Ralph Challendar, Paul Barrett, George Hazen, Burnell Johnson, Eugene Turner, George Lunday, Cecil Hess, Ciell Curtis, Mr. Hill, Mr. Hurst, Mr. Blankenhorn.

MR. HURST
President

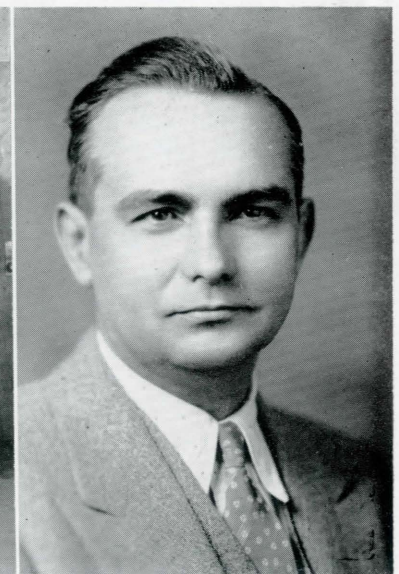

General Scholastic Honorary *Phi Kappa Phi*

Spartanians Women's Sports Honorary



MARGARET MORRIS
President



FIRST ROW—Helen Rae McDermott, Blanche Jones, Bethene Young, Margaret Morris, Leila Cranston, Margrette Gray.
SECOND ROW—Virginia Barnard, Lois Morley, Miss Sandvig, Miss Hart, Miss Hawksworth, Lois Hodgskiss, Dorothy Allan.

HOWARD ELLSWORTH
President



Electrical Engineers

Civil Engineers



FIRST ROW—George McNaney, Harry Wilkins, Gerald Oman, Dean Oakes, Ben Prichard.

SECOND ROW—James Clark, Marshall Marmont, Earle McCartney, Don Longpre, Mr. Metcalf, Roger Robertson.

GERALD OMAN,
President

FIRST ROW—Bob Traver, Hollice Snyder, Felis DeRooy.

SECOND ROW—Mark Annin, Gerald McRae, Mr. Homann, Ralph Challenger, Mr. Gibbs, Mr. Pessman, Lester Obrect.

THIRD ROW—George Anderson, Robert Ruggles, Ray Pike, Al Pike, George Lunday, James Hopkins, Willis Nelson, Robert Sandheimes, Glenn Kennedy, Ichiro Umino.

RALPH CHALLENGER
President



Mechanical Engineers

Chemical Engineers

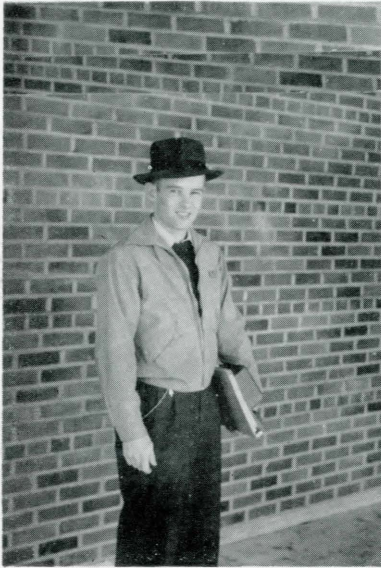

JOE SCHMIT
President



FIRST ROW—Bob Brust, Mel Jackson, George Raab, Bill Adams, Cecil Hess, Margie Johannson, Paul Hippely, Irvin Van Haur.

SECOND ROW—Dan Popovac, Robert Ingebo, Melvin Stokke, Robert Crecelius, Mr. J. S. Beal, Lewis Mayfield, Joe Schmit, Laurel Fagerlie, Dave Johns, Barry Nolan,

PEGGY BOLLER
President

FIRST ROW—Alice Powers, Kay Hoffman, Eleanor Marx, Joyce Kauffman, Jean Stehlik, Carol McLaughlin, Janice Howard, Jean Chestnut.

SECOND ROW—Miss Jones, Jane Cowan, Rose Clair Hansen, Joyce Keil, Elinor Arneson, Patty Flynn, Peggy Boller.



Art Club

Nurses Club



MARJORIE MARSH
President

MARGARET ANN STEVENS
President



Home Economics Club

Secretarial Club



MARGARET ANN COT
President



PEGGY MOORE
President



Newman Club *Catholic Students' Organization*



GARRET STARMER
Director of Dramatics



GEORGE EUSTERMAN
President of Radio Club

Fine Arts

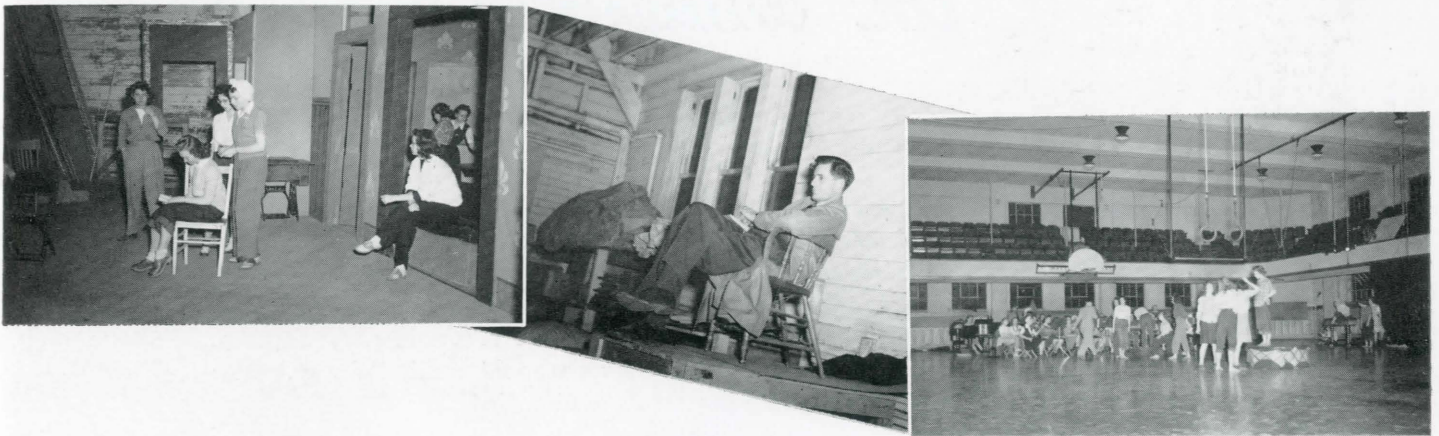

A DRAMATIST'S DAY

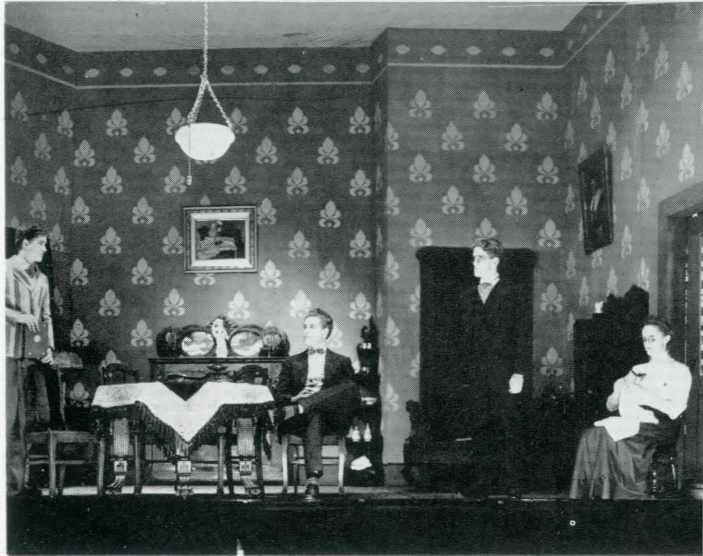

"Ah Wilderness!"

by
EUGENE O'NEILL

The fall quarter dramatic production this year was Eugene O'Neill's comedy, "Ah, Wilderness!" The subtle humor of the play was exceptionally well received by the audience. This year's cast was unusual, in that a number of enlisted students took part. Both the male leads were held by members of the local AST group. Another unusual addition to the cast was little seven-year-old Buddy Bolinger, whose energetic portrayal of Tommy, kept the cast and the audience in an uproar.

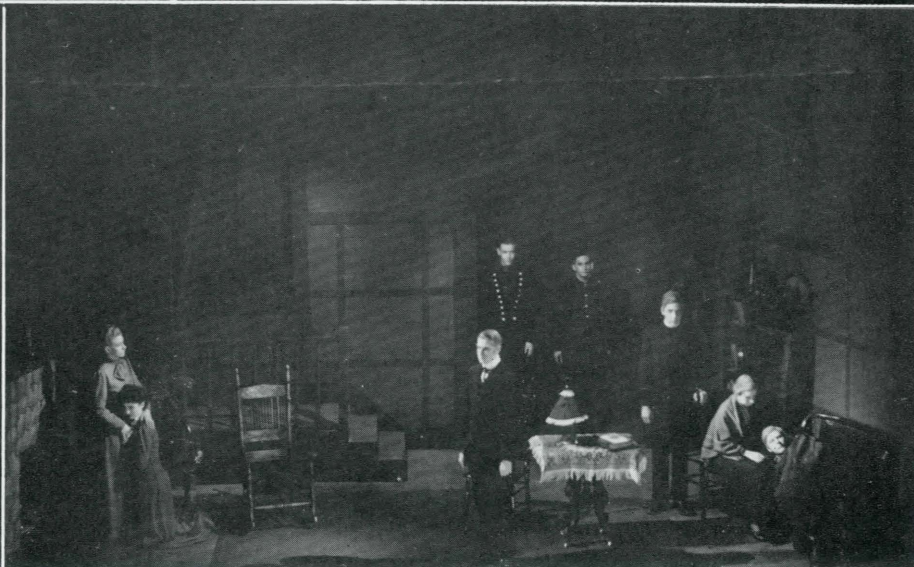
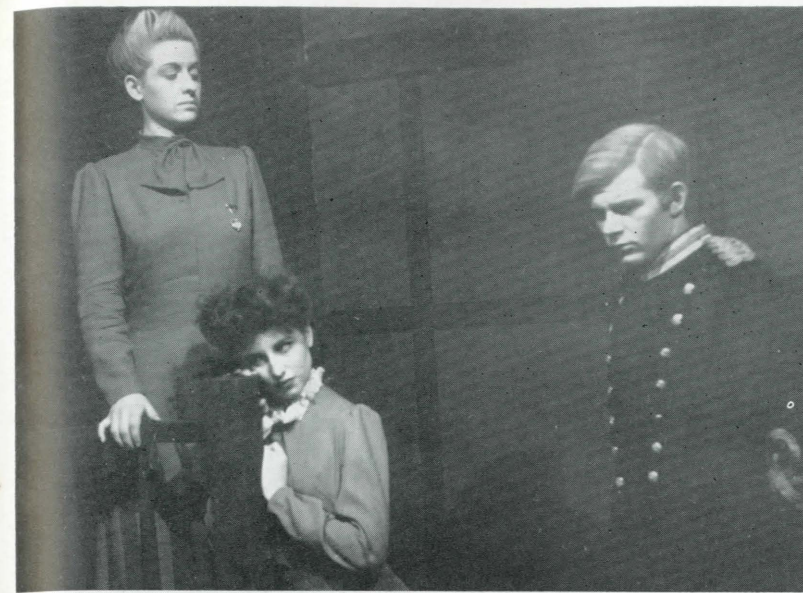

"The Father"

By AUGUST STRINDBERG

The winter quarter play, although morbid and not too well received, nevertheless disclosed some exceptional dramatic talent. Pvt. Tom Mathews, in the title role, Jo Pruitt, as the domineering wife, and Jean Stehlik, as the daughter, turned in excellent performances. The plot of the play reflects the life and thoughts of its author, August Strindberg, who, himself fought a life-long battle against wife and mother tyranny.

Chorus and Orchestra



L. E. OPP
Director of Music



Under the skillful direction of Mr. Opp the Chorus and Orchestra this year combined their talents to form what they called the "Radio Symphonette." They are especially remembered for their fine performance at Funlandia. Mr. Opp's witty personality and understanding make all those under his direction like and admire him. As head of the music department at M. S. C. he has developed that department considerably.

Tradition was broken this year when girls were allowed to play in the Bobcat Band for the first time. Under the able direction of "Lou" Howard, they proved that there is no weaker sex. The band was unable to make its annual concert tour and was thoroughly missed throughout the state. Synonymous with the name "Bobcat Band" is the name of Lou Howard. Without his fine spirit there may have been no band at all this year.

L. L. HOWARD



Bobcat Band



BOARD OF PUBLICATIONS

Left to right—Peggy Moore, Editor of Exponent; Hub White, Faculty Adviser for Exponent; Betty Jean King, Commissioner of Publications; Ed Howard, Student Accountant; Gloria Fallan, Editor of Montanan. Not pictured: Louis True, Faculty Adviser for Montanan.

Publications



A JOURNALIST'S DAY



Froshponent staff, with gleams in their eyes . . . Setting type . . . Exponent staff . . . Boy, are we busy, eh, girls?

The Exponent Staff

Editor.....	Peg Moore
Managing Editor.....	Billie Buchanan
Business Manager.....	Margaret Linfield
Associate Editor.....	Gloria Fallan
Society Editor.....	Dwayne Austin
Reporters—Margaret Birkeland, Elinore Arenson, Sue Hinman, Fawn Marie Murray, Marilyn Thorpe, Ruth Dobler, Shirley Mahan, Ann Mahan, Tag Grettenberg, Annette O'Leary, Barbara Jo Wilson, Rosanne Crowley, Jeanne Poirier, Rausie Solberg, Betty Cantrell, Donaldine Dawes, Jean Wallace, Ruth MacDonald, Betty Kelly.	
Business Staff.....	Janice Gaines and Fran Teslow
ProofReaders.....	Jean Kalousek, Dorothy Underseth, Lillian Kane
Circulation Staff.....	Lois Steere, Tag Grettenberg
Art Editors.....	K. Hoffman and Joyce Kauffman



He takes pictures, too . . . Making ready for the dance . . . Assistant Editor and ice cream cone . . . Pasting pictures—boy, is that stuff sticky! . . . Freshman technical advisers . . . Gad, what a profile! . . . Gad!

The Montanan Staff

Editor.....	Gloria Fallan
Business Manager.....	Helen Talcott
Advertising Manager.....	Karl Fye
Assistant Editor.....	Betty Jean King
Managing Editor.....	Myrtle Jean Farris
Associate Editor.....	Peg Moore
Class Editors.....	Billie Lou Sweet; Louella LaVelle; Jackie Hewitt
Military.....	Bob Whelan; Rausie Solberg; Inez Ruzika
Copy.....	Paul Hippely; Elliott Hurtt
Photography.....	Robert Danskin; George Eusterman; Kenny Johnson
Organizations.....	Marjorie Marsh; Shirley Swan
Secretaries.....	Vivien Gillette, Betty Germeraad, Althea Marris

Editors and Business Managers



Exponent

Editor Peggy Moore is a senior from Two Dot, Montana. She is a member of Pi Beta Pi sorority.

Exponent's Business Manager was Margaret Linfield, a sophomore. She is from Bozeman, and belongs to Alpha Omicron Pi.

Montana

Editor Gloria Fallan is a junior from Wilsall, Montana, and is affiliated with Alpha Omicron Pi.

Helen Talcott, Business Manager of the Montanan, hails from Livingston, Montana. She was a Junior and belongs to Pi Beta Phi.



MISS MIRIAM HART
*Director of Women's Physical
Education*



JOHN (BRICK) BREEDEN
*Director of Men's Physical
Education*

Sports

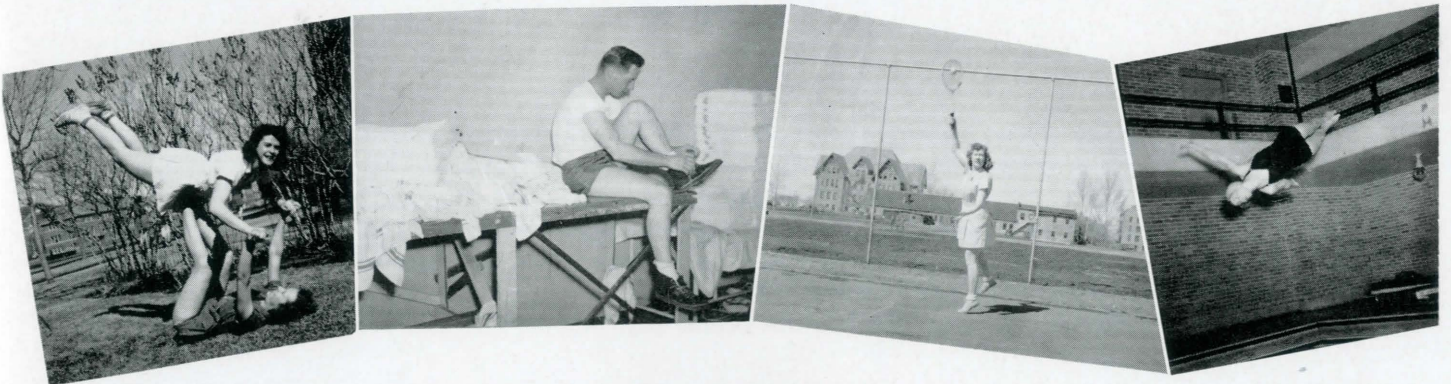

AN ATHLETE'S DAY

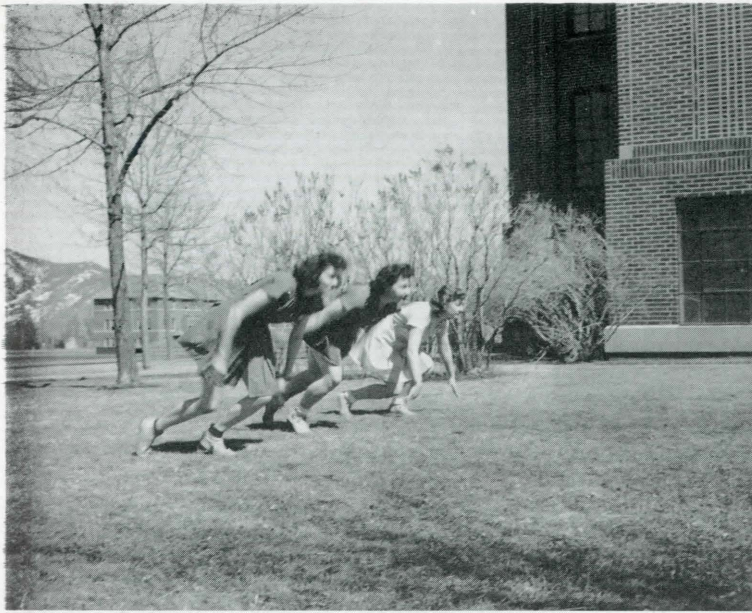

Women's Sports

Fortunately we still have some athletically inclined women on the campus to keep up the sports tradition. The girls this year took part in softball, basketball, swimming, track and modern dance, with a little extra-curricular hair pulling on the side. Intersorority competition ran high, with all sororities and organized women's groups taking part. A trophy is given at the end of the school year to the group with the outstanding record in women's sports.



We pass the time

One sport which didn't disappear from the campus was skiing. The Bear Canyon run enjoyed unparalleled popularity, and so did the doctors who had to set the broken bones and mend the torn ligaments. Skiing is fast becoming Montana State's most popular sport, and with the excellent run so close to town, more and more coeds and joes are learning to walk on crutches.



Seen Around the Gym

The famous lawn, of which there is so little left Say now Funlandia principles The Hawaiian influence When they were little kids this was fun.

Since both the Montana State College gym *and* the Montana State College student body have been taken over by the armed forces, the athletic section of this book is slightly limited this year. In spite of the fact that we had a good enough basketball team last year to last any school for at least two years, the campus activities seem dead without any intercollegiate sports to make for a little interest. The place won't seem the same until basketball, football and baseball again resume their place on the campus.



"And lots more"

NURSES



Nursing is advancing by leaps and bounds. With the aid of the Federal Government through the Cadet Nurse Corps, many young women are turning to nursing as a career. The Cadet Nurse of this school spends the first three months on the college campus preparing for her hospital experience. Funds for her education and a monthly stipend are provided for her under the Bolton Act. She is eligible to wear the Cadet Nurse uniform and may spend the last six months of her training period in an Army hospital.

Nurses graduating under this program may graduate with a diploma or with a bachelor of science degree. Arrangements may be made for a graduate with a diploma to go on to school and thus earn a bachelor of science degree.

The Army and Navy Nurse Corps await the graduation of Cadet Nurses so that they can fill their ranks making available more nurses for overseas duty.



Many alumnae of all units of the Consolidated Deaconess School of Nursing are now serving in both the Army and Navy Nurse Corps. They may be found in all theaters of service, both home and abroad. Each graduating class swells the ranks. We salute our alumnae in the Army and Navy Nurse Corps.



ANNA PEARL SHERRICK, R.N.
Nursing Education



DR. F. B. COTNER
Dean of Division of Science



LYDIA DUQUAINE, R.N.
Nursing Education

Nursing Education on the Campus

In response to our country's plea for more and better nurses, Montana State College is doing its part. A course leading to the degree of B. S. in Nursing is given in the Department of Science. Students spend two years on the college campus and two years in the affiliated hospitals.

A Pre-Nursing Quarter is also given on the campus, and already hundreds of student nurses have enjoyed a quarter of campus life and studied some of the science courses necessary for nursing. Most of these students are members of the United States Cadet Nurse Corps and have pledged themselves to serve in nursing for the duration of the war.



PRE-NURSING STUDENTS, WINTER QUARTER, 1944

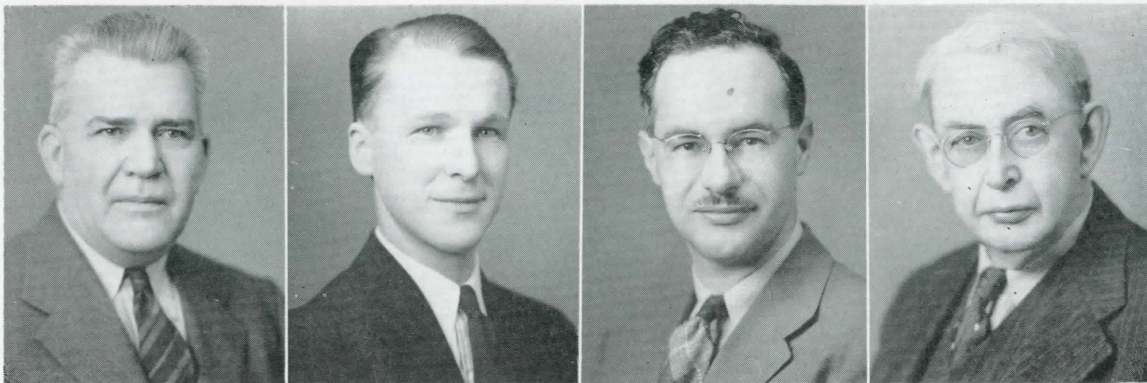

P. C. GAINES
Chemistry

WILLIAM G. WALTERS
Bacteriology

DR. CHAS. N. CAUGHLAN
Chemistry

M. H. SPAULDING
Anatomy and Physiology

ASSISTANTS IN BACTERIOLOGY LABORATORY

FIRST ROW—Lois Noble, Mildred Marsh, Marjorie Marsh, Helen Sandvig.

SECOND ROW—Rhoda Hoverson, George Raab, Beryl Garrison.





BILLINGS DEACONESS HOSPITAL

MISS GERTRUDE BUCKLES
Superintendent of Hospital

MRS. RUTH T. MACDONALD
Superintendent of Nurses



FACULTY STAFF

SEATED—Marion Slayton, R.N.; Elaine Anderson, R.N.; Martha Loffel, R.N.; Bernice Bayliss, Laboratory Technician; Ethel Smith, R.N.

STANDING—A. Bennett, Assistant Superintendent; Mildred Tolles, B.S. Dietician; Marie Schuman, R.N.; Fay Nelson, R.N.; Alice McCusker, R.N.; Henrietta Putman, R.N.; Marian Jones, R.N.; Mrs. Kirkpatrick.

SENIORS

MARIE MURI
Student Council 2
Class President 3

JEAN PERKINS
Class Secretary 3

LOIS SPEITH
Treasurer 3

MIRIAM PELTON
Vice President 3
Student Council 2

BETTY MARTIN

GLADYS FITZGIBBONS

GERTRUDE SPRATTLER
Glee Club 3

DORIS BROOK
Nursing Arts Assistant
Instructor 3

LILLIAN MATTSON
Treasurer 1
Annual Staff 3

GRACE DOWNER

MARIE REDISKE
Class President 1
Student Council 3

SYLVIA MORGAN

SHIRLEY KITCH

ARLENE KENNEDY

MAEONA WELDON

DAGMAR BRAMBO

LORRAINE HAGEN HOLDEN
Student Body President 3

DONNA KIRKPATRICK
Class President 2
Glee Club 3
Student Council 2

LOUISE PUST

PEARL WITT

IRENE WARDEN

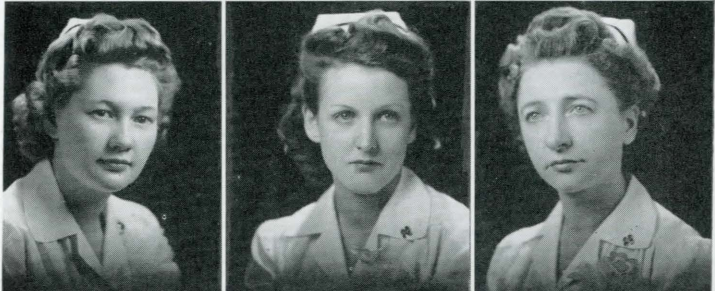

SENIORS



CAROL ANDERSON
Annual Staff 3

MERNE HARDY

DOROTHY WOODS

VERA HOMEWOOD

ELLA MAE FRENCH
Vice President 1

GLORIA DOSDALL
Annual Staff 3

NORMA HELMEY
Student Council 2
Glee Club 3

MARJEANNE MORGAN
Glee Club 3

ETNA SHAKER

JUNE NELSON
Vice President 1

BILLIE CHOUINARD
(Not pictured)

STUDENT COUNCIL

SEATED—Lillian Nyman, Eleanor Ashcraft, Virginia O'Connell
(Vice Pres.), Gwendolyn Maynard.

STANDING—Sylvia Morgan, Gwendolyn Hitch, Lois Gaustad
(Secretary) Marie Rediske, Lorraine Hagen Holden (Presi-
dent—not pictured).





JUNIOR CLASS

STANDING—Lois Gaustad, Margaret Peterson, Marie Lasater, Hazel Fowler, Dawn Goddard, Betty Stephenson, Mildred Soiland, Esther Pennepacker, Gwendolyn Kitch, Eleanor Gustafson, Martha Keefe, Geneva Agee, Lenore Coombs.

SEATED—Lillian Nyman, Marjie Kucera, Miss Elizabeth Koester (sponsor), Ethel McAlear, Frances Asbury.



FRESHMAN CLASS

STANDING—Violet Hingley, Lora Schell, Sarah Heringer, Helen Robertson, Eleanor Ashcroft, Lois Kitchens, Elsie Soiland, Juel Lutts, Ruth Schenck, Bonnie Munson, Virginia O'Connell, Violet Rupp, Margaret Jorgenson, Marjorie Hanna, Margaret McGetrick, Helen Lammers.

SEATED—Ruth Kjellaard, Audrie Nansel, Ruth Brickman, Gwendolyn Maynard, Miss Julia Rowland (sponsor), Myra Grewell, Shirley Mehlhaff, Grace Harrington.

NOT PICTURED—Marian Niemi, Ella Eastlick.



NURSES' HOME



HOUSEMOTHERS

MRS. DURANT, *Nurses' Home*
MRS. PROVINCE, *Hedden House*
MRS. SCHMIDT, *Dutton House*



DEVOTIONS



ANNUAL STAFF

Carol Anderson, photography; Miss Rowland, sponsor; Geneva Agee, Co-editor; Lillian Mattson, art editor; Marie Muri, co-editor; Frances Asbury, Gloria Dossdall, co-business managers.



HOSPITAL AND NURSES' HOME

J. SIVERTSON
Hospital Director



MRS. O. KENDALL
Nursing Director



MRS. EDNA BARROWS
Housemother



DOCTORS

FIRST ROW—Drs. E. J. Kearns, P. L. Eneboe (with armed forces, overseas), L. L. Maillett (now of Great Falls).

SECOND ROW—Drs. W. S. Boles, C. S. Smith, C. B. Craft (with armed forces), R. G. Scherer.

BACK ROW—Drs. R. A. Williams (with armed forces), R. C. Seitz, C. C. Seerley, R. G. Keeton.

ABSENT—Drs. B. J. Heetderks, E. R. Grigg, F. I. Sabo, R. R. Sigler, and C. E. Whitehead.





Faculty

SEATED—Miss M. Edna McDonald, Miss Mary Ellen Davidson, Mrs. Orpha Kendall, Mrs. Maude Kellison.

STANDING—Mrs. Frances Ingebo, Miss Johanne Jessen, Mrs. Velma Trofholz.



Student Council

SEATED—Bonita Scoles, Evelyn Davis, Lauretta Weaver, Lucille Paddock, Johanne Jessen (faculty advisor).

STANDING—Mary H. Van Delder, Sayde Van Dyke, Elizabeth Saunders, Jeanette Howell, Fay Florman.



Annual Staff

FIRST ROW — Bonita Scoles, Evelyn Davis, Lucille Paddock, Johanne Jessen (advisor).

STANDING—Mary H. Van Delder, Elizabeth Saunders, Sayde Van Dyke.

Seniors and Activities

EVELYN JEAN DAVIS

Hamilton, Mont. Student Body Pres. 3; Glee Club 1, 2, 3; Business Manager Annual 3; Nurses' Club 1; Student Council 1, 2, 3.

BETTY I. GILLESPIE

Livingston, Mont. Student Council 1, 3; Glee Club 1, 2, 3; Annual Staff 2.

EVA JANE LEE

Bozeman, Mont.



HELEN D. MANN

Plentywood, Montana. Annual Staff 3.

RUBY EILEEN ODUM

Werner, N. D. Glee Club 1, 2, 3; Student Council 3; Nurses Club 1; Class Pres. 2; Annual Staff 3.

LUCILLE C. PADDOCK

Anaconda, Mont. Class Pres. 1, 3; Nurses Club 1; Annual Staff Editor 3; Glee Club 1, 2, 3; Student Council 1, 2, 3.



NADINE THOMPSON

West Yellowstone, Mont. Annual Staff 3; Transfer from L.D.S. Hospital, Salt Lake City, Utah.

IRLINE WATSON

Missoula, Mont. Annual Staff 3; Transfer from Falls Deaconess Hospital.

LAURETTA J. WEAVER

Great Falls, Mont. Class Vice Pres. 2, 3; Class Sec'y 1; Nurses Club 1; Glee Club 1, 2, 3; Student Council 1, 2, 3; Student Gov't Sec'y 3.

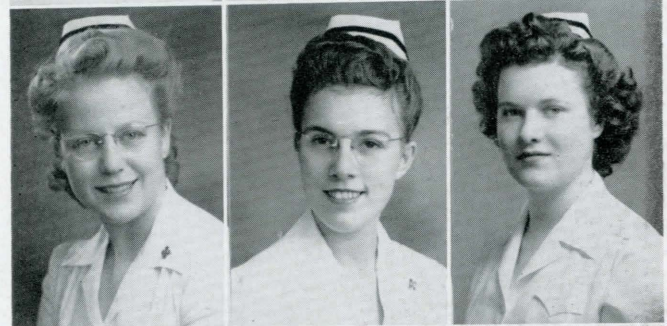

SHIRLEY LOIS WHITAKER

Conrad, Mont. Nurses Club 1; Glee Club 1, 2, 3; Student Council 1, 2.

MINA RAIT SCHAUER

Transfer from St. Mary's Hospital, Duluth, Minn.

GEORGIA WILCOX

Missoula, Mont. Glee Club 1, 2, 3; Nurses Club 1.



Juniors

SEATED — Helen Underwood, Bonita Scoles, Sayde Van Dyke, Mary Helen Van Delinder, Esther Vian.

STANDING — Helen Melcher, Janet Greydanus, Jeanette Howell, Elizabeth Saunders, Martha Gilman.

Absent when picture was taken were — Mary Sue Lampman, Elizabeth Oman, and Joan Knudtson.





September Class

FRONT ROW — Fay Florman, Ellen Brinkerhoff, Helen O'Brien, Maxine Kitts, Jean Cotton, Joyce Young, Mary Kinch, Rosemary Shephard, Jane Kelley.

BACK ROW — Ruth Burns, Frances Sanks, LaVonne Thomas, Ruth Manuel, Barbara Klingler, Louallen Albro, Amy Black, Miriam Chaurack.

ABSENT—Marian Hughes.



January Class

FRONT ROW — Lois Downen, Joyce Nickeson, Gloria Tarrant, Betty Kolstad, Virginia Schroeder, Lura Irving, Helen Lincoln.

STANDING—Dena Raile, Betty Nye, Eunice Luke, Sue Weingart, Mary Louise Hallett, Grace Olson, Betty Sanders, Margaret Stokke, Jaunita Snyder, Lucille Reed (absent).



Student Government

This group is composed of the whole student body. It is here that we meet with the faculty and housemother to discuss problems.

Glee Club



FRONT ROW—Lucille Paddock, Evelyn Davis, Lauretta Weaver, Lura Irving, Jean Cotton.
 SECOND ROW—Georgia Wilcox, Bonita Scoles, Joyce Young, Rosemary Shephard, Ruth Manuel,
 Frances Sanks, Maxine Kitts.
 THIRD ROW—Ruth Burns, Mary L. Hallett, Ellen Brinkerhoff, Lois Downen, Grace Olson, Betty
 Sanders, Margaret Stokke, Juanita Snyder, Barbara Klingler.



Laigs . . . Shep at Galen . . . Could it be Johnny? . . . Shodair gang . . . Jean relaxes . . . Amy and Six-foot . . . A healthy trio . . . Dennis lookin' for an angel . . . Mim and Brinky . . . Jo right at home . . . Sue with some sailor . . . Four Probies . . . Is Fay serious? . . . Georgia-Scoles at ease . . . This way, Olson . . . Sayde on a picnic . . . Smile, Jeanette . . . Howell and Gerry on playgrounds at Shodair . . . Ruby didn't fall in, either . . . Peezle-dee . . . Attractive, aren't they?

Great Falls



MRS. FRANCES MACDONALD, R.N.
Director of Nursing



MR. MILO DEAN
Hospital Administrator



MISS ALICE BARSTOW
Personnel Advisor



MONTANA DEACONESS HOSPITAL
Great Falls



MEDICAL STAFF

SEATED—Capt. MacPhail, Drs. Hall, Howard, and Larson.

STANDING—Drs. Durnin, Richardson, Wiesgerber, Gleason, and Hitchcock.



FACULTY

FIRST ROW—Misses Peterson, Leonard, Sewell, Mrs. Burns, Miss Crutcher, Mrs. Lile, Misses Spain, Andrew, Ehman.

SECOND ROW—Misses Bastow, Noble, Mrs. Bergstrom, Misses Fleshman, Chisholm, Mrs. Anderson, Mrs. Russett, Miss Bangert.

SEATED—Mrs. Madden, Porter, Macdonald, Rinker, Barrow.



THE NURSES' HOME



Upper left—MISS PHOEBE LANTZ, HOUSEMOTHER.
Upper right—MRS. ESSIE DALTON, HOUSEMOTHER.
Lower—RECREATION ROOM.

Class of 1944

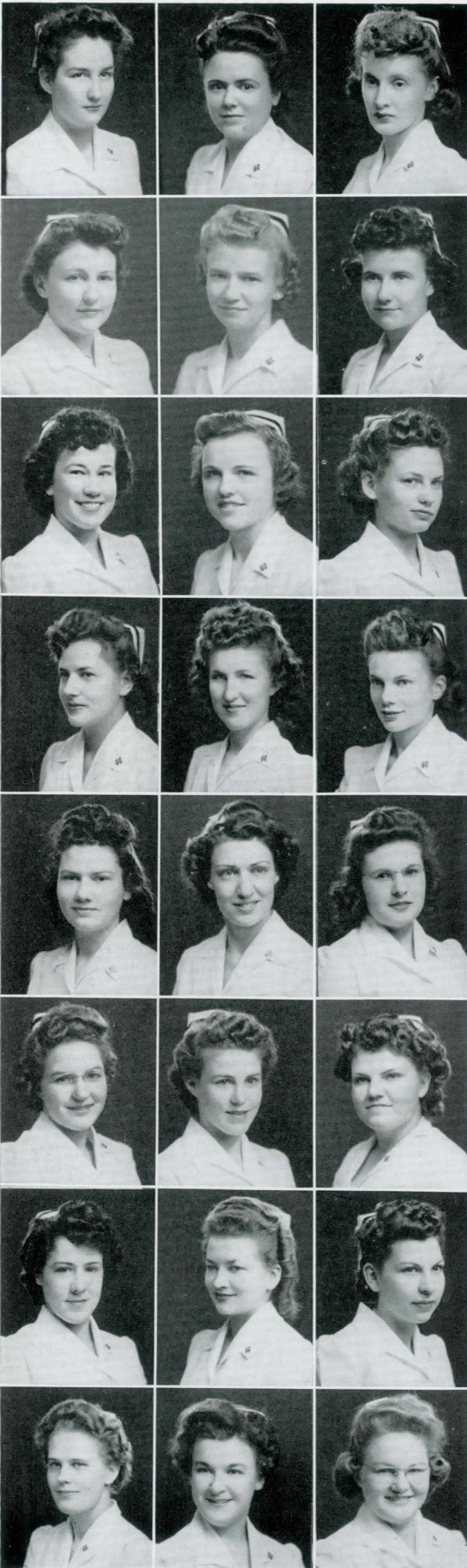

BOYCE, BETTY, Havre, Montana
Class Secretary 3.

BRICKER, MARJORIE, Great Falls, Montana
Colorado Women's College; Alpha Tau Delta; Student Council 4, 5.
Pres. 5; Annual Staff 4; Class President 2.

BULLETTE, PATRICIA, Ballantine, Montana
Annual Staff 2; Glee Club 1, 2, 3.

CHRISTIAN, JEAN, Charlo, Montana
Montana State College; Glee Club 1, 2, 3.

CHRISTIANSSEN, IRENE, Hogeland, Montana
Montana State College; House Chairman 2; Class President 3; Stu-
dent Council 2, 3; All School Program 2.

COMER, DORIS, Ulm, Montana

DALTON, LAVERNE, Great Falls, Montana
Montana State College; All School Program 2.

EGBERT, JUNE, Harlem, Montana
Annual Staff 3.

FISKE, HERVA, Whitehall, Montana
Montana State College; Alpha Gamma Delta; Alpha Tau Delta; Glee
Club 1, 2; Student Council 1, 2, 3, 4; Annual Staff 4.

HARRIS, HELEN, Spokane, Washington
Northern Montana College; Class President; Student Council 1, 2;
Glee Club 1, 2.

HEYN, MARJORIE, Billings, Montana

HIGGS, MARJORIE, Great Falls, Montana

HOY, NORMA, Billings, Montana
Billings Polytechnic.

KOGER, EVELYN, Missoula, Montana
Montana State University; Montana State College; Glee Club 2.

KURTZ, MARION, Gildsford, Montana
Northern Montana College; Alpha Tau Delta.

LAMBERT, VERIL, Alameda, California
All School Program.

LEGG, BEULAH JOYCE, Cody, Wyoming

LINCOLN, VERDA, Rudyard, Montana
Northern Montana College; Student Council 2.

LYNDES, DOROTHY, Hamilton, Montana
Annual Staff 3; Student Council 2; Freshmen Initiation Party 2, 3;
All School Program 1; Winter Formal 2.

MAKI, MARJORIE, Belt, Montana

MANN, MAZEL, Glasgow, Montana

MARCH, JEANNE, Boise, Idaho
Glee Club 2.

MEAD, BETTY, Cat Creek, Montana
Montana State College; Alpha Gamma Delta; Student Council 2, 3;
Red Cross Chairman 3.

MERENE, BERDENA, Livingston, Montana

Class of 1944

MIZNER, BARBARA BLACKBURN, Butte, Montana
Montana State College; Pi Beta Phi.

MONTGOMERY, ADELINE, Glendive, Montana
Dawson County Junior College; Alpha Tau Delta; Glee Club 1, 2;
Annual Staff 2; Student Council 2.

OGLE, PAMELA, Bozeman, Montana
Glee Club 1, 2, 3; Class Social Chairman 1, 3.

PASCOE, PHYLLIS, Deer Lodge, Montana

PAYNE, MARILYNN, Great Falls, Montana
Montana State College; Vice President 1.

ROSENBERG, THELMA, Bozeman, Montana
Birthday Dinner 2.

SENNER, SELMA, Richey, Montana
Glee Club 1; All School Program 2; Initiation Party 2.

SETTER, JEAN, Hobson, Montana
Montana State College; Alpha Tau Delta; Student Council 2, 3;
House Chairman 3.

STENE, AGNES, Columbus, Montana
Annual Staff 3; Class Treasurer 2.

STEVENS, OLIVE, Loma, Montana
Montana State College; Alpha Tau Delta; Student Council 3.

TREECE, ETHEL, Hamilton, Montana
Student Council 3.

VILEN, EVELYN, Reserve, Montana
Class Treasurer 3.

WALKER, JOY, Basin, Wyoming
Montana State College; Chi Omega; Alpha Tau Delta; Glee Club 1;
Class President 1; Student Council 1, 2.

WHITE, JEANNE, Devon, Montana

JOHNSON, WYN, Big Timber, Montana
Initiation Party 1; Freshman Tea 1.

LARKIN, MARY LACHER, Fairfield, Montana
Class Secretary 1.

VOULKOS, MARY, Bozeman, Montana
Montana State College; Alpha Tau Delta; Student Council 3; Glee
Club 1.

BUTTERFIELD, HELEN, Richey, Montana
Montana State College; Pi Beta Phi.

GROVE, VELMA FAY, Buffalo, Montana
Secretary Student Gov't Assn. 3; Acting President Student Gov't 3.

ROBERTSON, WANDA, Malta, Montana
Glee Club; Student Council; Social Chairman 3.

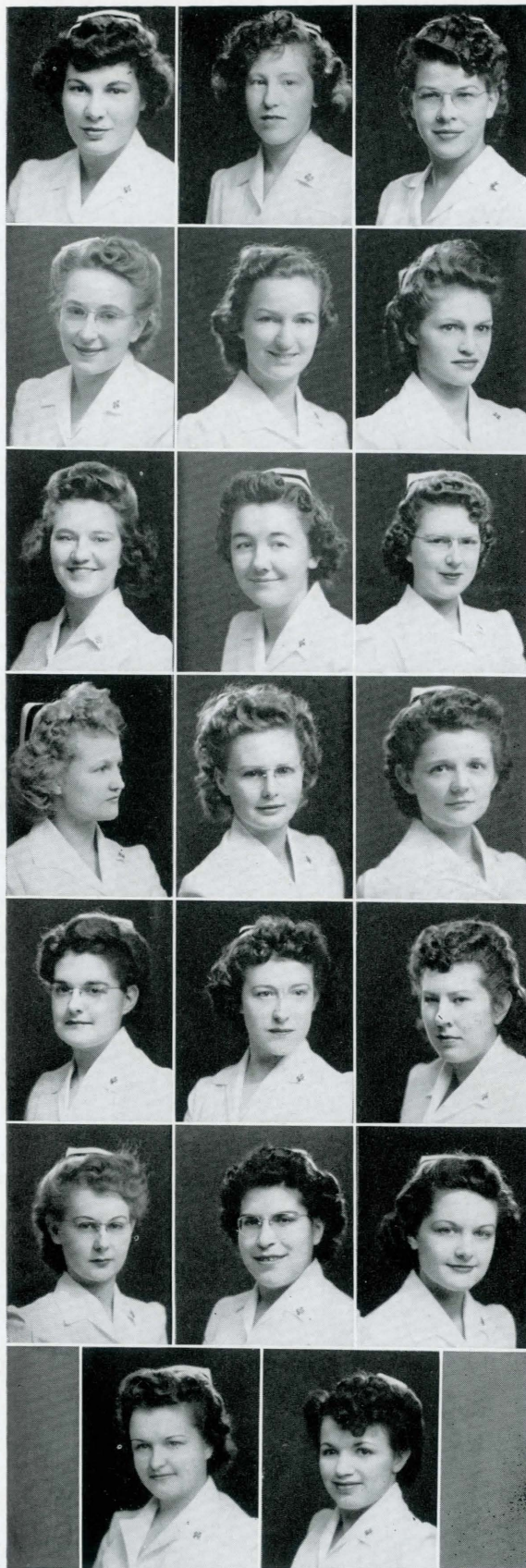

Not pictured—

HINCK, MARIE, Havre, Montana
MORGAN, PHYLLIS, Havre, Montana



Entered June 1942



Entered January 1943



Entered June 1943

Under Classmen

CLASS ENTERED JUNE 1942

FIRST ROW—E. Schuyler, M. Thompson, M. Gilman, J. Sikveland, M. Shay, K. Sweeney, M. Larson, P. Chambers, S. Cooksey.

SECOND ROW—O. Holyoak, I. Fisher, I. Werre, H. Hollingsworth, B. Wolf.

CLASS ENTERED JANUARY 1943

SEATED—M. Yackey, E. Bosshardt, M. Jensen, E. Hemgren, R. Thomas, D. Ferrell, I. Haynes, H. Cory, A. Allison, I. Larson.

STANDING—D. Odden, B. Hinman, L. Qually, M. Clark, F. Goodell.

CLASS ENTERED JUNE 1943

SEATED—E. Wallace, J. McBride, M. Stevens, F. Cambra.

STANDING—M. J. White, P. Woods, B. Zimmerman, F. Ackerman, L. Hart, C. Clark.

Under Classmen

CLASS ENTERED JUNE 1943

FIRST ROW—S. Wilson, L. Flagen, D. Vi-
bert, N. Tande, E. Kleppelid, H. Hedenberg,
M. Rossberg, D. Bedson, P. Norris, D. Berry.

SECOND ROW—F. Cheetham, J. McClarren,
E. Bair, B. Martin, R. Officer, M. DeHaan,
L. Griebel, M. Sutherland, P. Smyth, D.
Stevenson, F. Martin.



Entered June 1943

CLASS ENTERED SEPTEMBER 1943

SEATED—W. Westermann, C. Sewell, M.
Randall, F. Kogle, V. McChuey, J. Blake,
Patient—L. Patterson, Nurse—C. Boles.

STANDING—C. Dierman, M. J. Robinson, D.
Farmer, H. Cossette, M. Abenroth, S. Curry,
F. Rawles, J. Huntley, M. Gardipee, Y. Jur-
kovich, J. Kingston, M. J. Grossman, M.
McMinn.



Entered September 1943

CLASS ENTERED SEPTEMBER 1943

SEATED—D. Thompson, J. Bull, M. Boe, G.
Amsden, B. Krejci, Patient—D. Baynham,
Nurse—M. Jacobson.

STANDING—Back Row—M. Thompson, V.
Gautstad.

STANDING—Front Row—E. Lucara, H. Or-
ham, F. Lee, F. Baeth, L. Johnson, M.
Clark, P. Genger, K. Lynch, E. Mortenson,
B. Clement, D. Mullis, R. Merrymon.



Entered September 1943

Organizations

STUDENT COUNCIL

STANDING — Jeannette McClarren, Adeline Montgomery, Lois Hart, Elizabeth Hemgren, Herva Fiske, Margaret Clark.

SEATED—Irene Fisher, Mary Voukos, Agnes Stene, Marjorie Shay, Jennie Sikveland, Olive Stevens.



GLEE CLUB

STANDING — Doorthy Bedson, Jean Christian, Wardeen Westermann, Ruth Officer, Frances Lay, Patsy Genger, Lois Patterson, Margaret Jacobson, Ruthie Merrymon, Pamela Ogle, Adeline Montgomery, Mr. L. W. Upshaw, Director.

SEATED — Hilda Orham, Ingeborg Larson, Herva Fiske, Mary Jane White, Pearl Woods, Jeanne March.



ALPHA TAU DELTA

Jeanne McBride, Adeline Montgomery, Lois Hart, Pearl Woods, Mary Jane White, Elizabeth Hemgren, Mabel Stevens, Olive Stevens, Herva Fiske, Mary Voukos.



STAFF—NURSES' SECTION 1944 MONTANAN

Adeline Montgomery, Co-Editor; Dorothy Lyndes, Co-Editor; Alice Bastow, Advisor; June Egbert, Photography Editor; Herva Fiske, Co-Business Manager, Agnes Stene, Co-Business Manager.



The Affiliating Hospitals



THE STATE TUBERCULOSIS SANITARIUM, GALEN



MISS MARY MARGARET SHEPPARD, R.N.

To the students of the Consolidated Hospitals, experience in tuberculosis nursing and in psychiatric nursing is offered by the Montana Tuberculosis Sanitarium at Galen, and by the Montana State Hospital at Warm Springs. These affiliations widen the experience of the nursing student and better prepare her to meet the increased demands upon nurses.



MISS LOLA HANDORF,
R.N.



MISS EDITH LAMB
*Ward Teaching
Supervisor*

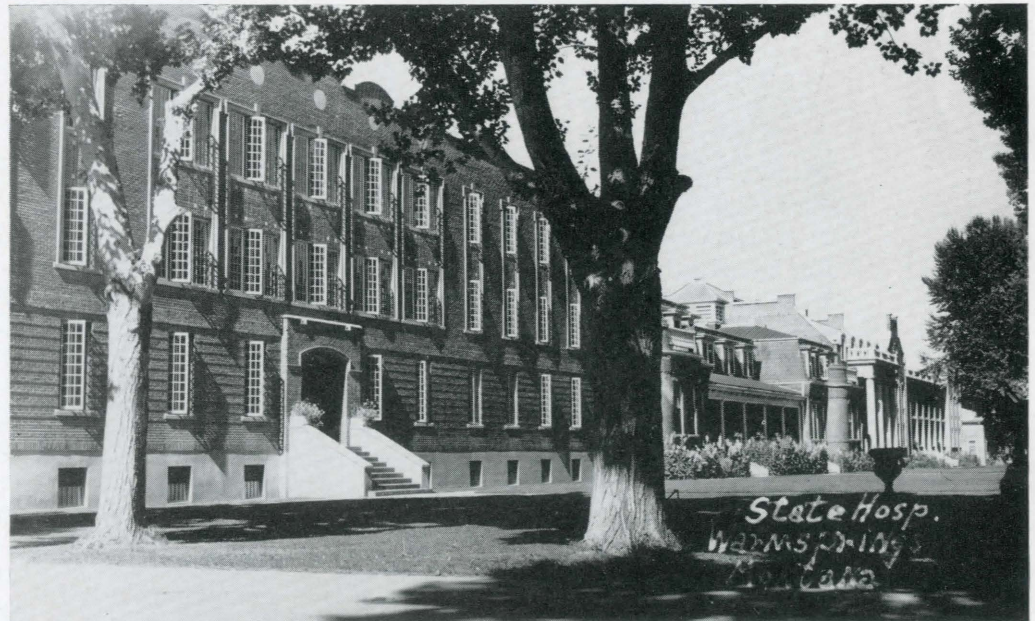

THE STATE HOSPITAL, WARM SPRINGS.



In Appreciation

The Nursing Students greatly appreciate the assistance of friends in sponsoring this section of the 1944 Montanan. Their liberal sponsorships have made it possible for this section to be included. We wish especially to thank our friend, Dr. E. M. Larson, for his most generous contribution, and the many services to our students throughout the years.

Dr. E. M. Larson
 Paris Fligman Co.
 D. J. Cole Company
 Rex Laundry
 Smith's Funeral Home
 Anaconda Copper Mining Co.
 Monarch Lumber Company
 Devine & Asselstine
 Strain Brothers
 Great Falls Drug Co.
 Newbro Drug
 Scanlon-Morris Co.
 A. S. Aloe Company
 Huntington Laboratories—
 Agent, Mr. Vandebolt
 M & M Pharmacy

Northern Hotel
 Koppe Jewelry Company
 Standard Furniture Company
 American Furniture Company
 J. C. Penney Company, Gt. Falls
 J. C. Penney Company, Billings
 Nash-Finch Company
 Huntsberger-Bricker Co.
 Montana Power Company
 Home Owned Auto Supply Co.
 Minnesota Chemical Company
 A Friend
 Morton Salt Company
 John Sexten Company
 Billings Laundry

Hillyard Company
 Settergren Funeral Home
 Crane Company
 J. Durbin Supply Co.
 Don Baxter, Inc.
 Coney Island Cafe
 Bennetts Drug Store
 Ray Moore, Registered Jeweler
 Hart-Albin Company
 Murphy-Maclay Hardware Co.
 Palmquist Electric Company
 Mills Hospital Supply Co.
 Chapple's Pharmacy
 Midland Drug Store
 Q's Steak House

Editor's Acknowledgement

It is impossible for an editor to begin to express her gratitude to all those who have helped to make this book possible. Many of you have worked hard on the Montanan. To merely thank you is not enough, but I hope that some feeling of satisfaction comes to you when you see your work finished and bound, in your own hands.

I wish to thank you for the privilege of editing the book; it has been an experience like none other and a complete education in itself. Through the Montanan I have learned much about our campus and about you, its students.

To Mr. Albert P. Salisbury of Western Engravers and to Mr. C. L. E. Remington of the Gazette Printing Co., known to us as Al and Bill, go my deepest appreciation for everything they did. They were so much more than a representative of their companies, and without their personal interests the yearbook could never have been.

The same goes for our photographers—Linfield's, Schlecten's, and Lovelace's. Chris and Bertil's "priority for the Montanan" is one reason your book came out on time—not forgetting "Pop" Schlecten's cheery disposition which always made the most drastic affair seem funny, and also the promptness and efficiency of Lovelace's.

Then I hope that you, as the students of MSC, will accept this wartime yearbook, realizing that it is a product of wartime activity and inactivity, too; that it has been adjusted and readjusted many times to meet production specifications. But as you look through these pages, remember that your Alma Mater did not fail during a difficult year.

—GLORIA FALLAN, *Editor.*

Business Manager's Acknowledgement

The Montanan for this year of 1944 is tangible proof that the standards and traditions of Montana State continued to live in this "war year." The campus has seen many changes during the term, and the students, faculty, and advertisers have all helped to support the staff in its belief that a record of these changes should be recorded permanently in a traditional yearbook.

Many copies of the 1944 Montanan will go to alumni who are now in the armed forces. I would like to thank all of these boys and their parents for their interest and support. To these men in the armed service the book will be a reminder of days past and the promise of days to come, for many of them will be back to finish someday.

This yearbook would have been impossible to publish without the financial support of the advertisers; the willing guidance of Ed Howard's office; the hard work of Karl Fye; and the assistance of "Al" Salisbury of the Western Engraving Co. and "Bill" Remington of the Gazette Printing Company. My thanks and sincere appreciation to them all.

—HELEN FRANCES TALCOTT, *Business Manager.*

"Etceteras and "And-So-Forths"



*"Maybe you still don't know who I am
Well I started to tell you."*

ADVERTISING

**Chambers-
Fisher
Co.**

● One of Montana's
BETTER
Department Stores

SWEET BROTHERS

BUTTE

Best Foods

and

S & W Products

Owenhouse Hardware Company



Hardware - Sporting Goods - Electrical Supplies

Compliments

**BON-TON
BAKERY**

42 W. Main

Phone 9

PENNEY'S
J. C. PENNEY CO., INC.

**RIGHT DRESS — FOR AMERICA
AT HOME**

This Army at Home, like that on the fighting fronts, must be fed, clothed, warmed and housed . . . and this is the part played by the merchants who provide these civilian needs. This big, important job is vital to the success of the war effort.

Forty years of serving the typical American family has taught us much that is helpful in times like these.

That is why, in over 1600 communities from Coast to Coast, the people on the Working Home Front turn to Penney's for what they need . . . knowing they buy it right in quality and price.

If you are looking for
quality Dairy Products . . .

Get in contact with The Jersey Dairy
for the following:

Standard Milk
Special Jersey Milk
Vitamin D Milk
Chocolate Milk
Coffee Cream
Cottage Cheese

SERVICE WITH A SMILE

JERSEY DAIRY

Phone 616

EVERY BANKING SERVICE

Accounts for

BANKS - FIRMS - INDIVIDUALS

Trusts - Investment Securities - Foreign Exchange

Drafts - Money Orders - Safety Deposit

Vaults - Savings Department



Metals Bank & Trust Company

Established 1882

BUTTE, MONTANA

MEMBER FEDERAL DEPOSIT INSURANCE
CORPORATION

When

it comes to individually
selected women's apparel

Come to

ED. MARANO
48 WEST PARK STREET

We appreciate your patronage

THE WILLSON CO.

Bozeman's Style Center

Backing the Attack With Montana Manpower, Metals and Forest Products

Metals from the Montana mining front are making for victories on the battlefronts.

Montana lumber is doing duty in war industry plants.

Montana manpower has set and is maintaining high production of these vital war materials.

Montana copper, zinc, lead, silver, manganese, molybdenum and vanadium are constantly employed in the aggressive warfare of the United Nations. Industrial plants all over the country are being fed with Montana metals that go into the manufacture of aircraft, tanks, howitzers, ammunition, fighting ships, signal corps equipment and other army and naval ordinance.

The many thousands of Montana men and women on the Anaconda Copper Mining Company payroll, employed in mines, reduction plants, offices, forests and mills, are also backing the attack with purchases of war bonds.

Anaconda Copper Mining Company

**KESSLER
DAIRY**

**MILK
ICE CREAM**
and other dairy products

Ohlsen Studio

**Distinctive Portraits
Bozeman, Montana**

Lovelace Studio

Bozeman

SPORT SHOP

Men's Dress Up Apparel

Next to Rialto

Kerr

Gish

Bozeman, Mont.

Compliments of

Anderson Motor Co.

**Ford
Mercury**

**Lincoln Zephyr
Ford Tractors**

Schlechten Studio

BOZEMAN, MONTANA

A. M. RUSSELL THEATRES

Office Phone 100 P. O. Box 100

ELLEN

Phone 178

RIALTO

Phone 113

JOYCE

Phone 1400

DECKER BROTHERS

Food Brokers

BUTTE, MONTANA

COMPLIMENTS

Milams Greenhouse

Phone 45

CITY DYE WORKS

"Dry Cleaning That Satisfies"

Phone 195

BOZEMAN, MONTANA

Clothes of Character
for the Woman
who cares

Braten's

"DRESS FOR LESS"

Roecher's
DRUG CO.

Prescriptions A Specialty

BOZEMAN, MONTANA

—Creators of Charmed Landed Knitted Sportswear—

Octonek
KNITTING Co.

SEATTLE, WASHINGTON

—Athletic Class and Club Sweaters—

STIMPSON'S
Bozeman Representative

Correct Clothes
for men

STIMPSON'S

FORMERLY "THE HUB"

39 East Main

Electricity

does so much
yet costs so little

THE MONTANA POWER COMPANY

compliments of

Commercial National Bank

Gallatin Trust and Savings Bank

Security Bank and Trust Company

Member of
Federal Deposit Insurance Corporation

MONTANA

produces the best

Montana produces the barley that makes the malt for GREAT FALLS BEER, and this particular barley is of world prize quality. And because the original grain has this outstanding quality, the beer produced from it has exceptional merit. Ingredients plus skillful brewing and proper ageing puts flavor people prefer in GREAT FALLS BEER.

Great Falls Brewery, Inc.

Great Falls, Montana

Compliments of a Friend—

Joesting & Schilling Company

Manufacturers Jobbers

**Complete Hotel, Restaurant, and
Institution Outfitters**

St. Paul, Minnesota

F. L. DYE CO.

Everything for Converting a House into a Home—

PLUMBING — HEATING — ELECTRICAL

Frigidaire -:- Bendix Home Laundry

Gas Equipment and Appliances

30 W. Main

Bozeman, Montana

Phone

Staudahe'S

FINE SHOES FOR WOMEN



The Bozeman Courier



We Are 79 Years Young

Sherman-Williams Kem-Tone

For Walls and Ceilings
Covers with One Coat
Dries in One Hour
No Priming or Sizing

**KENYON-NOBLE
LUMBER CO.**

Gallatin Laundry

Phone 78

Your Sanitone Dry Cleaner

E. J. Poetter Drug Co.

The Prescription Drug Store

Where Quality Counts

Prudential Federal

Savings & Loan Association

Butte

COMPLIMENTS

NASH FINCH

Wholesale Distributors



Y-M Cigars

Nash's Coffee

Del Monte Canned Foods

*The
Bungalow.*



The Rendevous for the
College Student

We congratulate you on your successful graduation, and trust you can make use of your education after the duration. . . .



MARSHALL
Furniture Store

Save Now!
Buy Bonds

For the Home of Your Dreams
after the war

MONARCH
LUMBER COMPANY
BOZEMAN, MONTANA



Sootless -- **High Heat**
 Low Ash
 Low Moisture

Pure carbon and clean burning qualities make Bucking Bronco Roundup Coal the best coal for all seasons, and all purposes.

We are proud of the fact that this coal has been used by Montana State College and other state institutions for a long number of years.

Mined and Marketed For Thirty Six Years By

The Roundup Coal Mining Company

ROUNDUP, MONTANA

And handled by the leading dealers in Bozeman, the Gallatin Valley, and throughout Montana and the Northwest territory.

E. C. MATTOX, President
and General Manager

S. H. CLARKE, Assistant
Gen'l Mgr. & Cashier

Welcome to Wards

Wards takes this opportunity to congratulate Montana State College on their 1944 Yearbook, and to invite faculty and students alike to make Wards their shopping headquarters in Bozeman. Wards are proud to be an integral part of the business life in this community, and to share with the college a place in the future progress of the campus.

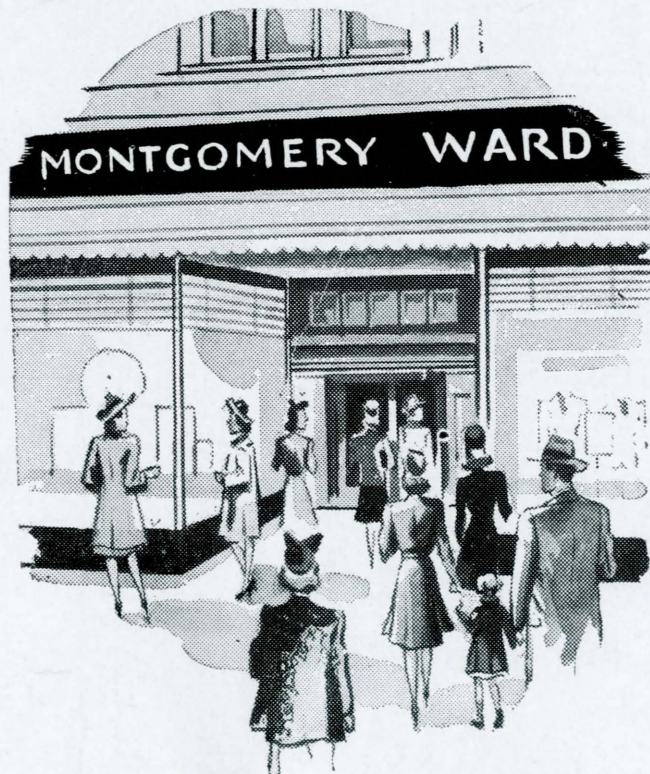

You are expected to make good—

Not to make excuses—

Phillip's Book Store

BOZEMAN, MONTANA

If it comes from

WAGNER'S

it's the Best Value in Town

MORE STYLE

MORE QUALITY

MORE VALUE

Riddle's

TO BE RIDDLE DRESSED
IS TO BE WELL-DRESSED



Dahl Funeral Home

Phone 240

Authorized Service

Northern Automobile COMPANY

202 W. Main

Phone 124

BOZEMAN

EAGLE
CLEANERS & HATTERS

We Dye to Satisfy

Compliments

of

DOKKEN

FUNERAL HOME

LINFIELD STUDIO



Portraits - Kodak Finishing - Enlarging - Tinting - Framing

Flowers

Langohr's Flower Shop



10 E. Main — Phone 95

Gallatin Drug

Company

BOZEMAN, MONTANA

General Index

A	L
Activities.....	95
Administration.....	18
Advertising.....	145
Alpha Chi Sigma.....	98
Alpha Gamma Delta.....	72
Alpha Lambda Delta.....	97
Alpha Omicron Pi.....	74
Alpha Tau Delta.....	99
Army Student Committee.....	21
Art Club.....	104
Army Specialized Training Program.....	24
Associated Women Students.....	20
Athletics.....	115
B	M
Band.....	110
Beauty.....	63
Big Ten.....	40
C	N
Campus Lodge.....	93
Chemical Engineers.....	104
Chorus.....	110
Chi Omega.....	76
Classes.....	39
Civil Engineers.....	103
College Training Detachment.....	28
D	O
Delta Phi Delta.....	99
Dramatics.....	107
E	P
Electrical Engineers.....	102
Exponent.....	112
F	Q
Fine Arts.....	107
Fraternalities.....	82
Freshmen.....	57
G	R
Girl's Cooperative.....	90
H	S
Hamilton Annex.....	94
Home Economics Club.....	105
I	T
Independent Club.....	88
In Memoriam.....	22
J	W
Juniors.....	49
K	L
Kappa Delta.....	78
Kappa Sigma.....	83
Lambda Chi Alpha.....	84
M	N
Mechanical Engineers.....	103
Military.....	23
Montanan.....	113
MSC Service Men.....	30
Mortar Board.....	96
Music.....	110
N	O
Newman Club.....	106
Nurses Club.....	105
Nursing Section.....	119
O	P
Orchestra.....	110
Organizations.....	71
P	Q
Panhellenic Council.....	70
Pi Omega Pi.....	101
Phi Eta Sigma.....	97
Phi Kappa Phi.....	101
Phi Sigma.....	100
Phi Upsilon Omicron.....	100
Pi Beta Phi.....	80
Publications.....	111
Q	R
Quadrangle Annex.....	92
Queens.....	63
R	S
Reserve Officer's Training Corps.....	26
S	T
Secretarial Club.....	106
Seniors.....	41
Sigma Alpha Epsilon.....	85
Sigma Chi.....	86
Sophomores.....	53
Spartanians.....	102
Sports.....	115
Spurs.....	96
Stevens House.....	89
Student Faculty Council.....	21
Student Senate.....	19
T	W
Tau Beta Pi.....	98
W	L
Women's Athletic Association.....	20

"Etceteras and "And-So-Forths"





