montana

Howard K. Welch

Montanan
1935

mont

Edited by Elmer Ward
Bernard Copping
Business Manager

anan

Montana State College
Bozeman, Montana
Volume 28

The senior bench - - forgotten

Foreword

College life in all its vital movements, its thrilling action, and its treasurable tradition is a life which sweetens memory and makes the evening's trip into the past an excursion of pleasant reflections. May this book serve as the guidepost on the way.

The iris garden in its winter blanket

Steeped in tradition's richness and winter's loveliness . . . . here is an undergraduate memory.

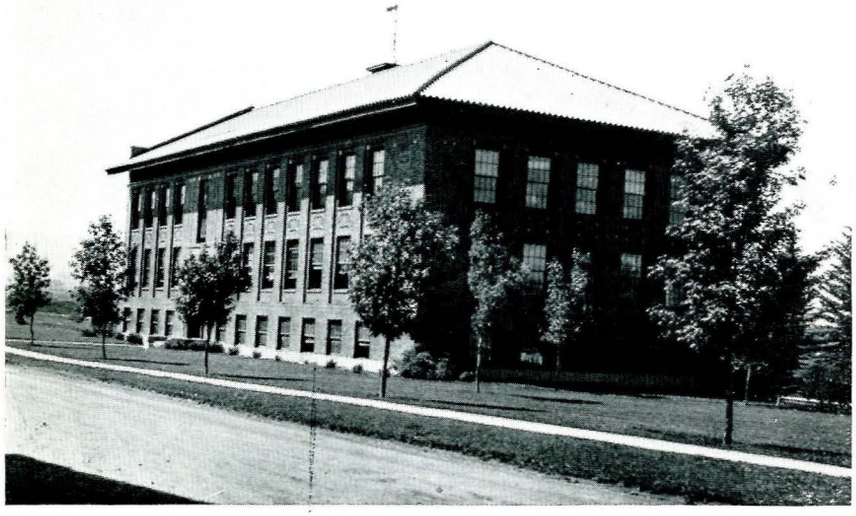

The chemistry building - -
stepping stone to science

Contents

I. Administration
II. Classes
III. Activities
IV. Athletics
V. Organizations
VI. Advertising

Spring - - giving the
campus a new beauty

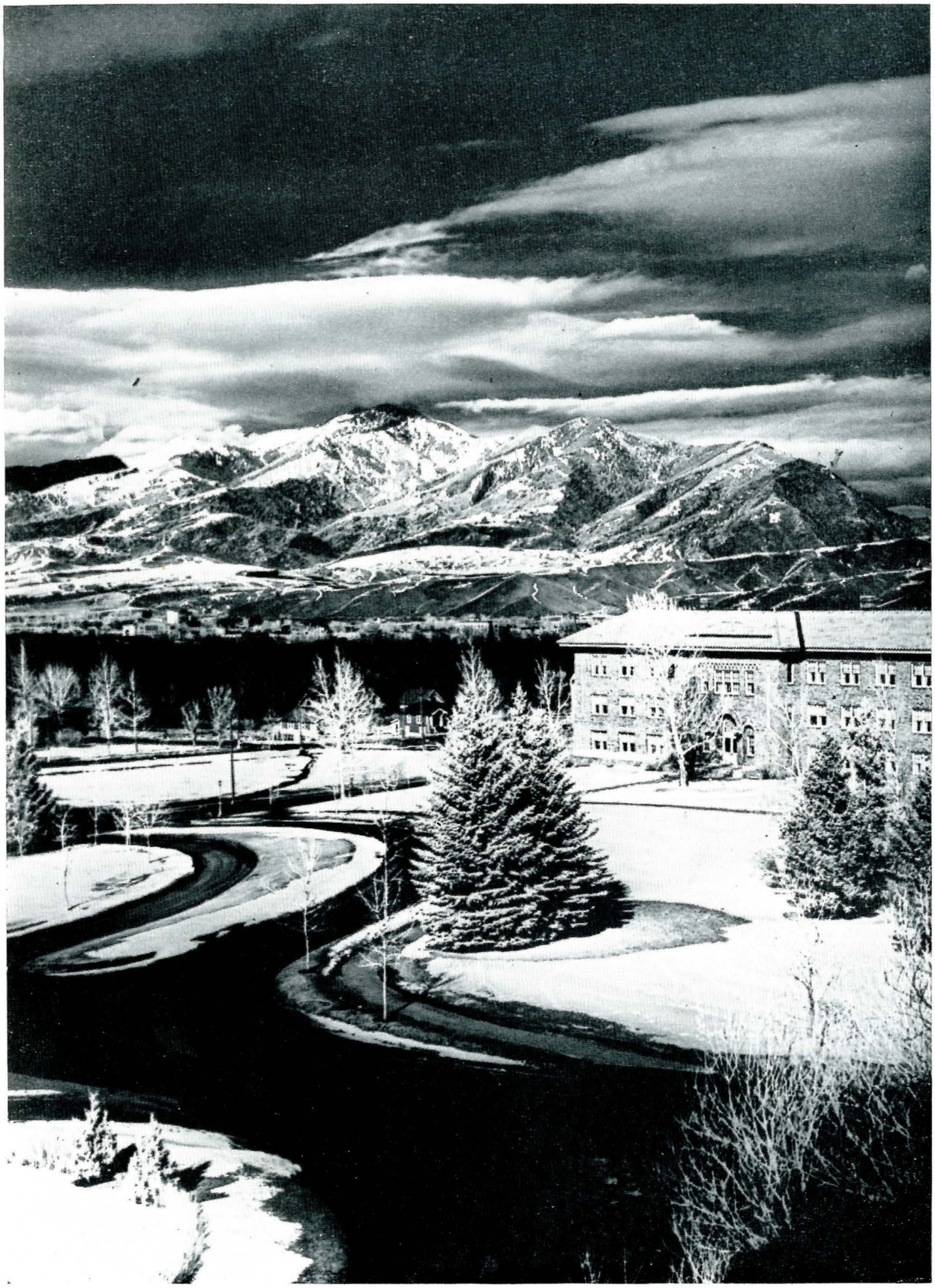

Silent beauty limned against the clouds . . . . . presenting a canvas of thrilling inspiration.

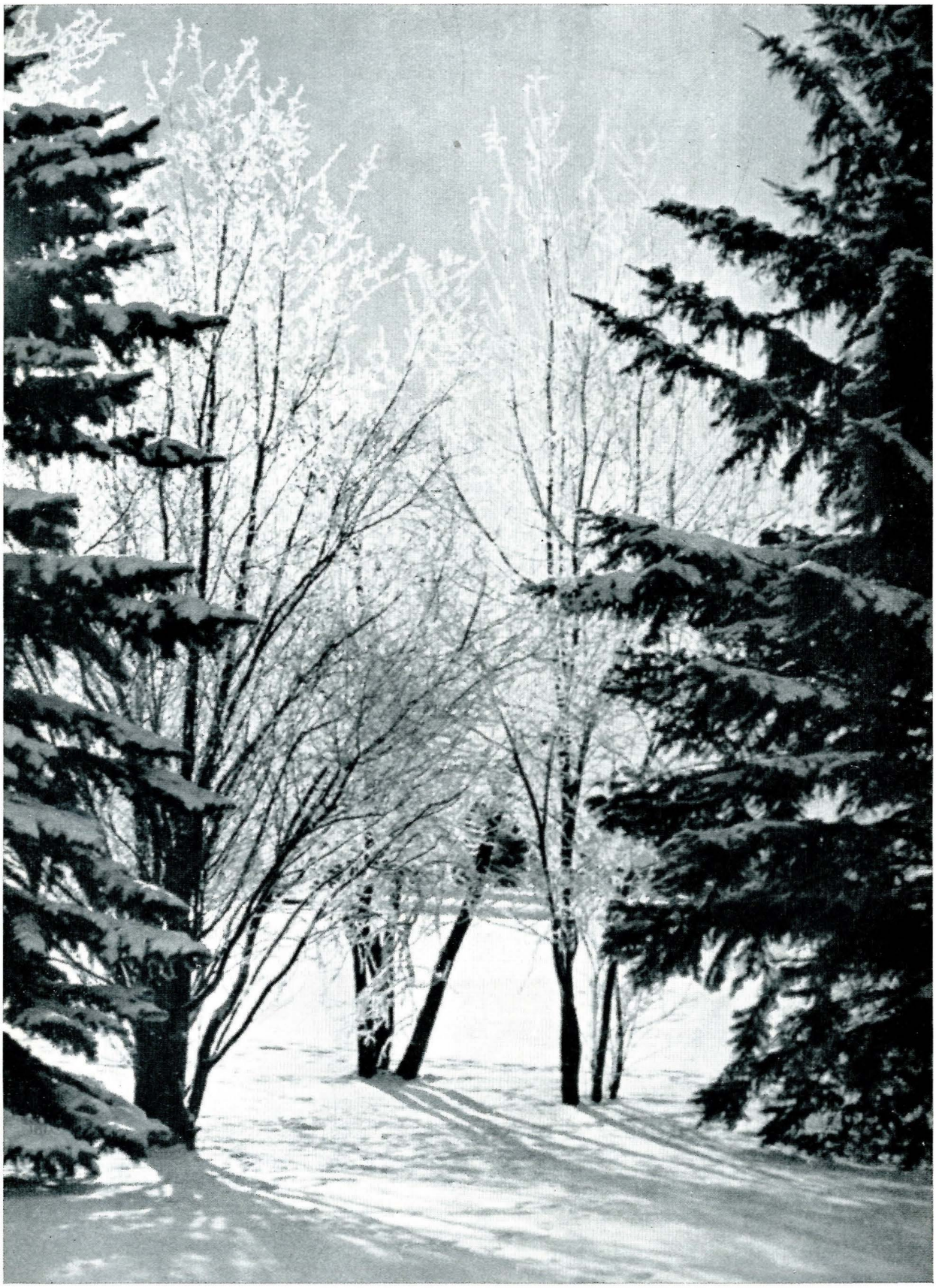

Shining coronas atop feathery boughs . . . . . the midwinter campus a reality of beauty.

Snow filled boughs and fading sunlight make the spring and departure seem far away . . . . . .

Dedication

The fundamental purpose of a college education is to prepare men and women to become better citizens. Montana has considered us a good investment, and in a reciprocal fashion, we consider Montana the state of opportunity for the expression of the best that we have to give.

To its people who have carved from the wilderness, this land of silver and gold, who have built an empire from chaos, and who, after construction, have carried on midst adverse economic conditions with stout hearts and fearless courage, may we give this dedication.

The pages that follow contain pictures of the industries of our great state, and it is to these industries, both of the soil and of the genius of man, that form the very lifeblood of Montana, that give to Montana the name of "Treasure State", and to which we send so many men and women to take their places as an integral part, dedication is also given.

Contact! The cowboy takes up flying.

Scenic wonders with impelling magnetism

Mighty agriculture,
lifeblood of America.

A nation's food and
Montana's living

Montana's metal treasures wrested from hoarding earth.

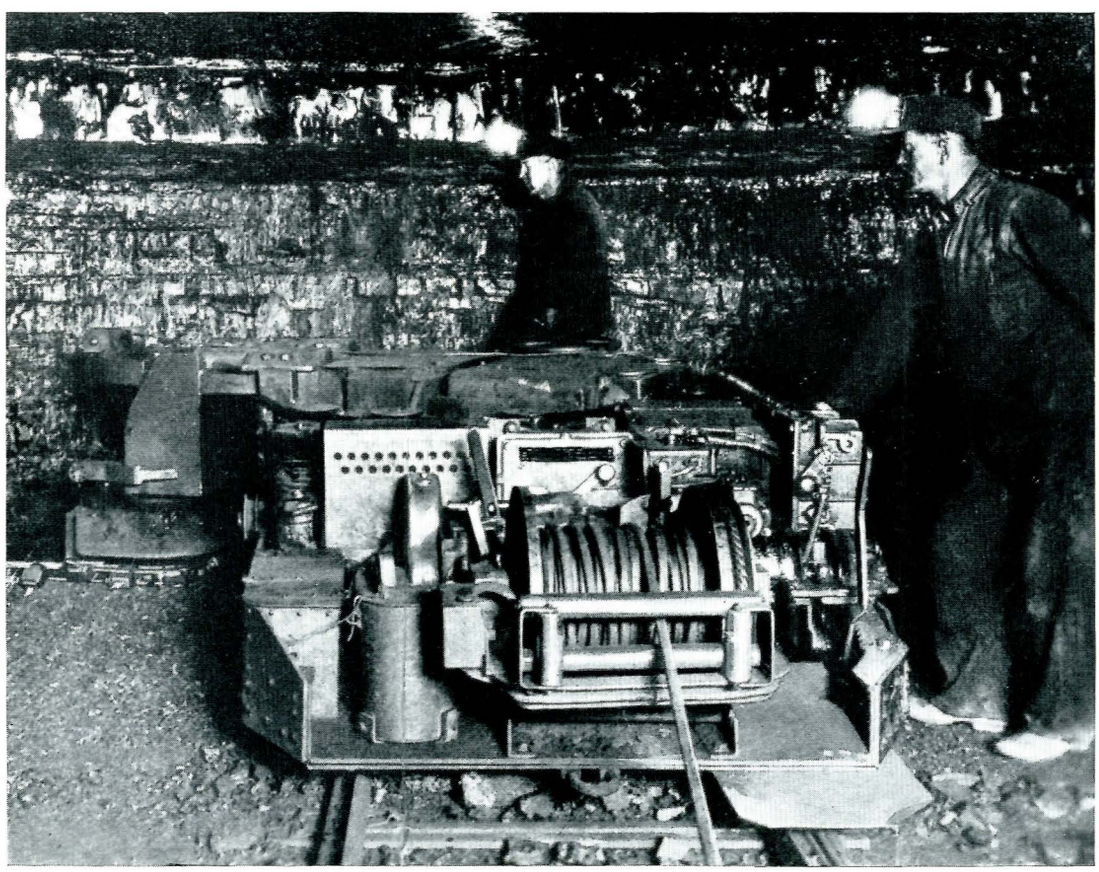

Nature's hidden power becomes man's servant.

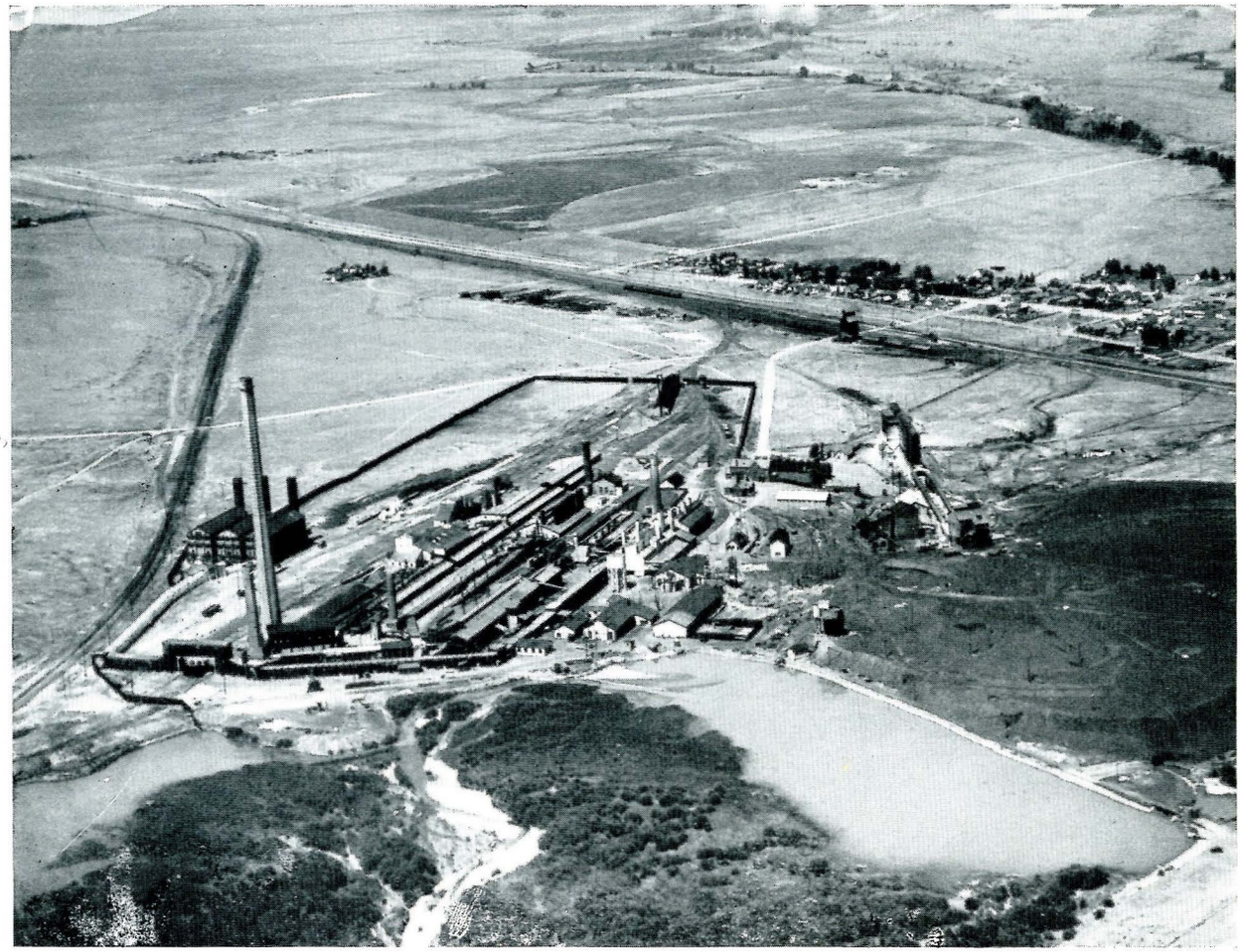

Molten metal transformed into productive tools.

Melting snows, thundering waters, and immeasurable power.

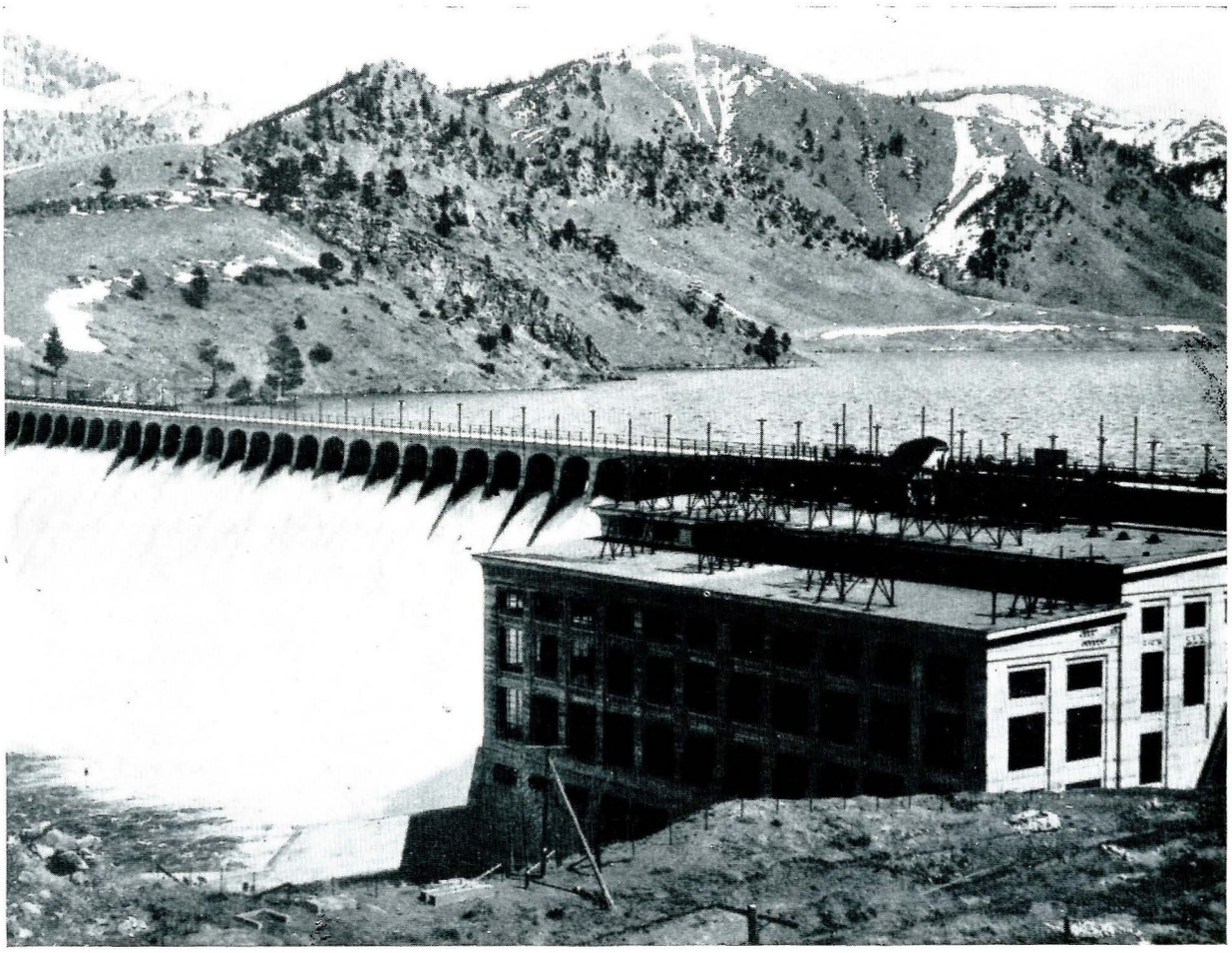

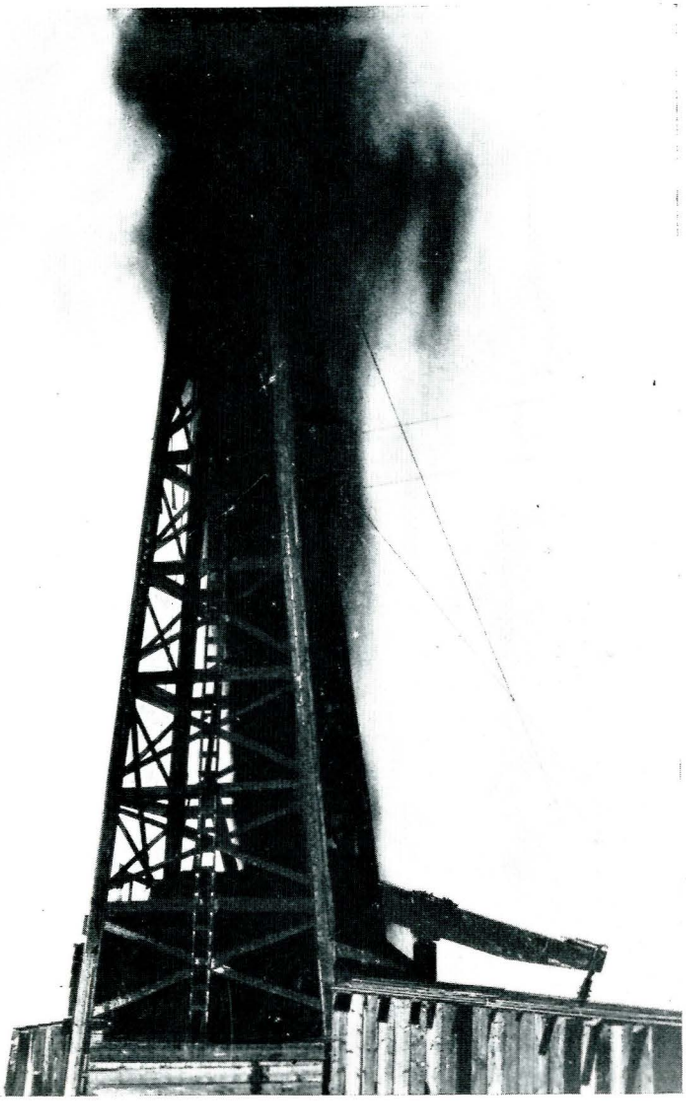

Glistening drops of buried treasure.

Trees crash and industry reverberates.

Milo H. Spaulding
A.B.
Professor of Zoology

An Addended Dedication

Sometimes when we think of greatness we are inclined to let our thoughts travel far afield rather than noticing true worth in our immediate surroundings. If we would just stop to consider, realization would dawn as to the heights that things and persons close to us have attained. So it is with Professor Spaulding—"Heck"—as he is known by many. Beloved by all with whom he has come in contact, admired for the successes he has achieved in his field, and unanimously given that elusive, yet deceptive title—"a good guy"—that is the true Heck Spaulding.

Book One - Administration

In Which We Portray

Faculty Government Student Government

Faculty Government

Alfred Atkinson, D.Sc.

President

Life, in our complicated existence of today, has need of guidance. Our college life, a realistic existence, requires direction along the paths of learning and living by one who is far seeing, one who can cope with new situations, and who has a deep understanding of human qualities.

Such a man is President Atkinson. He holds the torch of responsibility high and is able to distinguish from afar the problems that will soon confront us. To him, we, the students, owe a debt of gratitude.

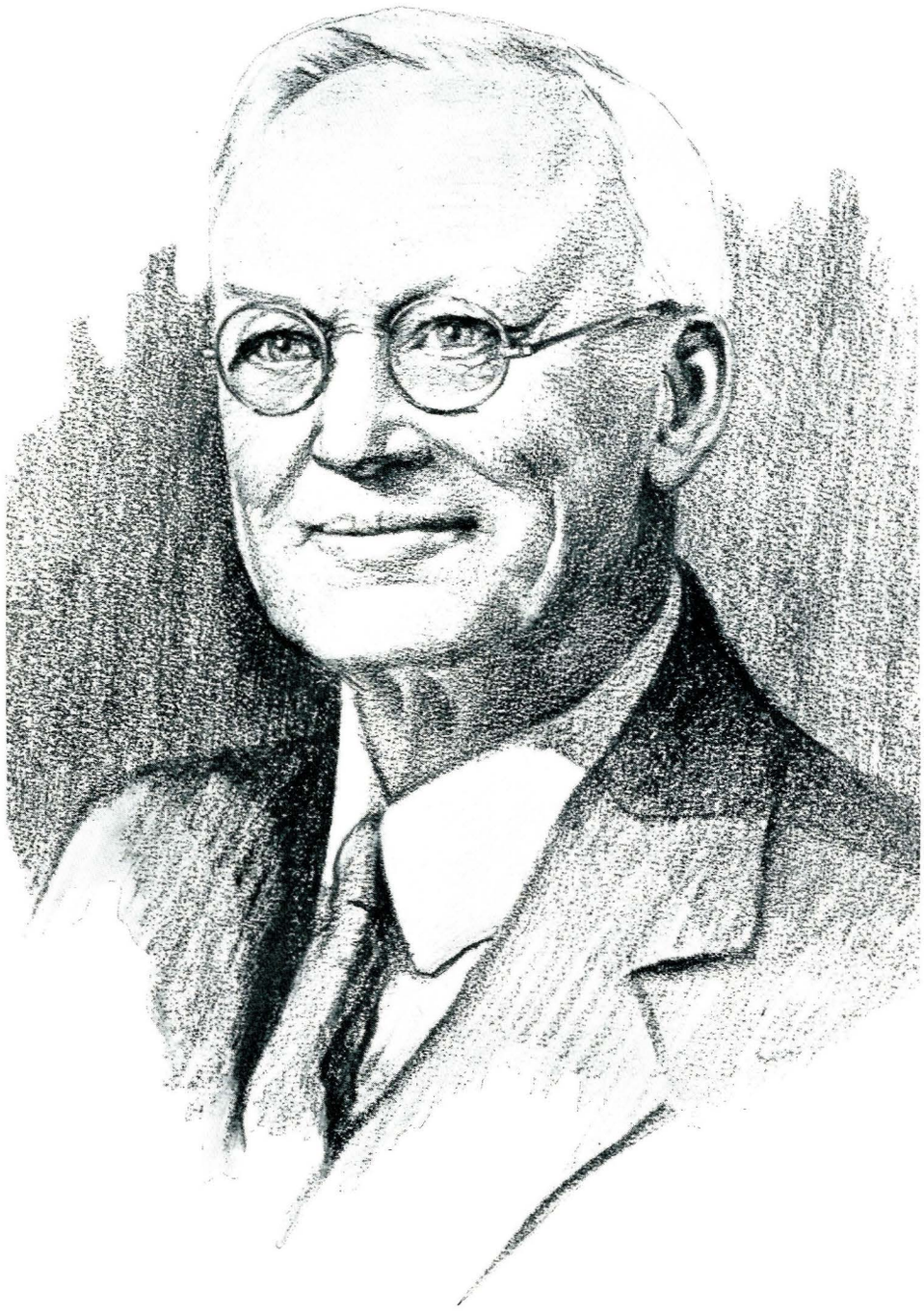

James M. Hamilton, LL.D.

Dean of Men

Bacon has said that "learning doth make the mind of man gentle, generous, amiable, and pliant to government." To describe Dean Hamilton adequately, one would come at once to the use of these terms.

As a man he is learned—not only in books, but also in men; gentle in all his dealings, he has earned a love that few men deserve and fewer get; his generosity has expressed itself in unstinted giving; he has found it a joy to be friendly to all, and as a citizen he represents a man worthy of emulation.

Ethelyn C. Harrison, B.A.
Social Director

William H. McCall, A.M.
Registrar

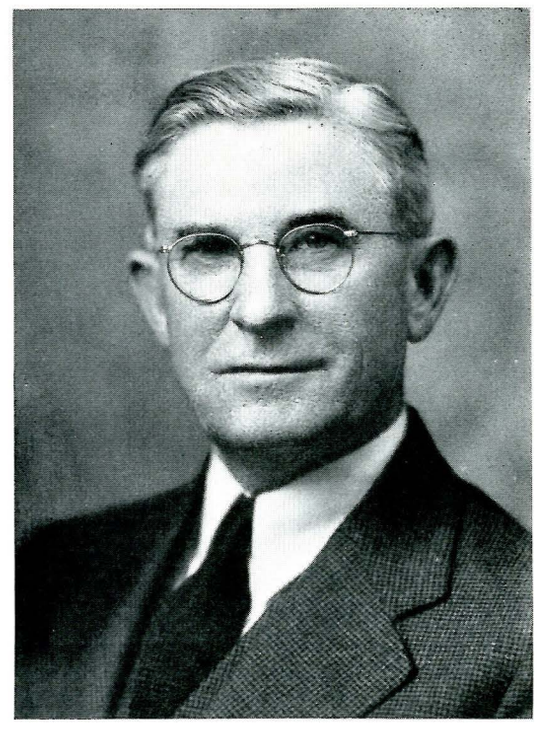

Allan A. Cameron
Treasurer

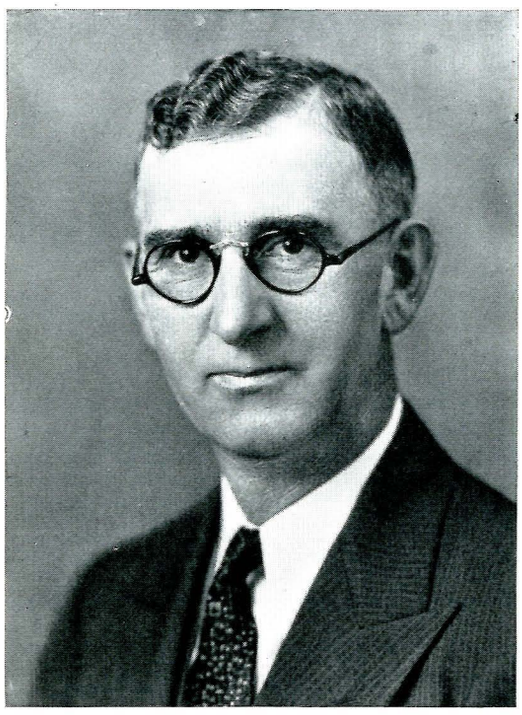

Clyde McKee, M.S.
Vice Dean of Agriculture

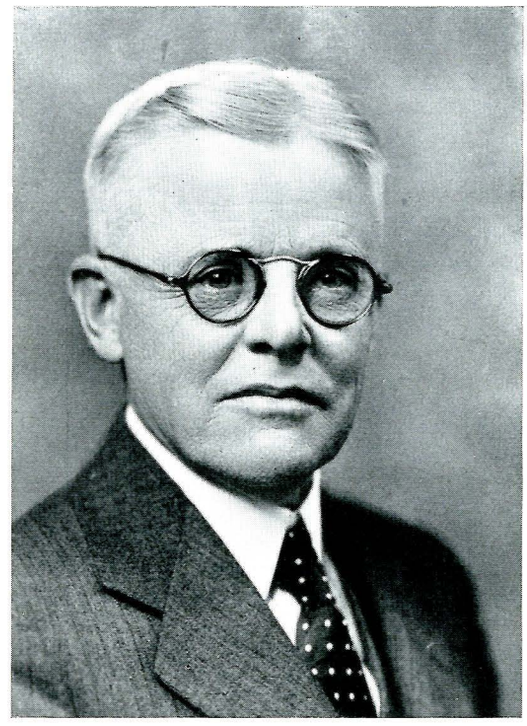

William M. Cobleigh, A.M.
Dean of Engineering

Gladys Branegan, Ph.D.
Dean of Household and Industrial Arts

D. B. Swingle, Ph.D.
Dean of Science

Departmental Advisors

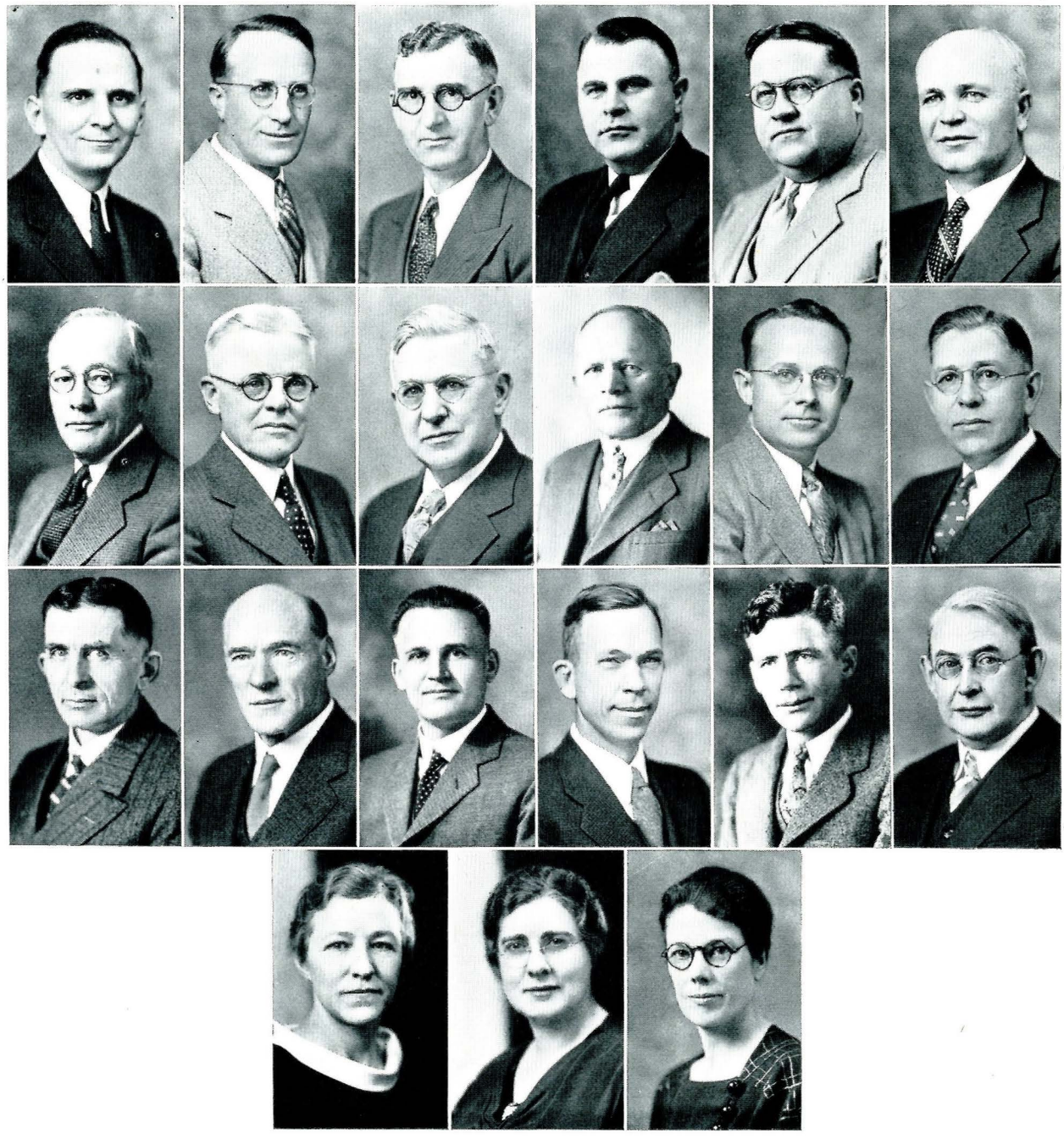

TOP ROW

Elmer A. Starch
Agricultural Economics

R. H. Palmer
Agricultural Education

Clyde McKee
Agronomy

D. W. Chittenden
Animal Husbandry

J. A. Nelson
Dairy Industry

F. M. Harrington
Horticulture

SECOND ROW

W. R. Plew
Architecture

W. M. Cobleigh
Chemical Engineering

L. D. Conkling
Civil Engineering

J. A. Thaler
Electrical Engineering

A. J. M. Johnson
Physics

Eric Terkelsen
Mechanical Engineering

THIRD ROW

W. D. Tallman
Mathematics

D. B. Swingle
Botany and Bacteriology

O. E. Sheppard
Chemistry

A. L. Strand
Entomology

Schubert Dyche
Physical Education

M. H. Spaulding
Zoology

FOURTH ROW

Olga Ross Hannon
Applied Art

Gladys Branegan
Home Economics

Jessie F. Connell
Secretarial

Experiment Station

F. B. Linfield, B.S.A.
Dean of Agriculture and Director of the Agricultural Experiment Station

The Montana Agricultural Experiment Station is one of three large divisions of Montana State College. It has a 320 acre irrigated farm adjoining the campus and a 600 acre non-irrigated farm at Fort Ellis, both of which are used for experimental work. Branches of the home station are located at Moccasin, Havre and Corvallis. It cooperates also with the Federal Stations at Miles City and at Huntley.

The Montana Agricultural Experiment Station, as the name implies, carries on experimental work through the following departments: agronomy, animal husbandry, horticulture, agricultural engineering, irrigation, Montana Grain Inspection Laboratory, chemistry, entomology, botany, bacteriology, veterinary science, agricultural economics and home economics.

The station also has cooperative relationships with the Federal bureaus of animal industry, plant industry, chemistry and soils, and agricultural economics. This cooperative relationship includes work in agricultural economics, livestock, soil survey, and cereal and forage crops.

Experimental truths learned by the Montana Station, plus those available through its Federal contacts and with other experiment stations, are made available to farmers and ranchers of the state by turning over the information to the Montana Extension Service, and by distribution of bulletins and circulars.

Extension Service

The Montana Extension Service has its headquarters at Montana State College. They include the offices of the county agent leader, the state leader of home demonstration work, the state 4-H club leader, and specialists in economics, livestock, dairy, agronomy, horticulture, poultry, nutrition, clothing, home management and others.

Cooperative extension work was officially established by the Federal Smith-Lever Act in 1914. It is a national movement under the U. S. Department of Agriculture headed by Henry A. Wallace but directly under the leadership of C. W. Warburton, director of extension work, Washington, D. C.

The Montana Extension Service has county agents located in the various counties. These men and women extend the information obtained through the U. S. Department of Agriculture and the Montana Agricultural Experiment Station so it reaches into the homes of farmers and ranchers of Montana. There are 34 men agents and nine women or home demonstration agents. In addition there are 10 emergency agents.

Since the advent of the agricultural adjustment programs the Montana Extension Service has demonstrated its flexibility by giving its assistance promptly and efficiently to the administering of the programs.

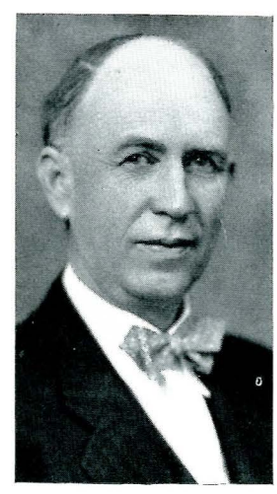

John C. Taylor, B.S.
Director of the Agricultural Extension Service

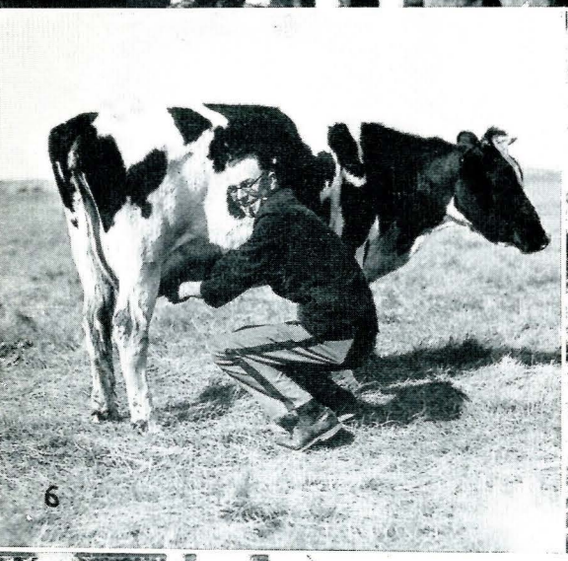

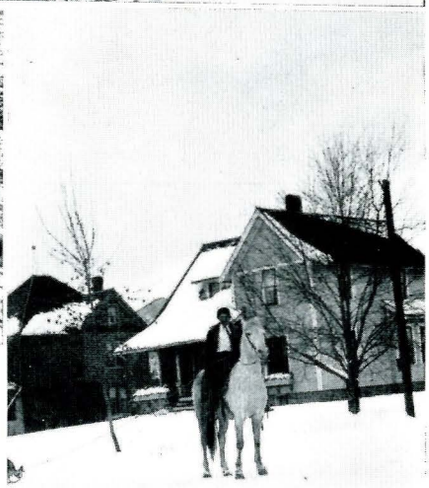

Faculty

1. The faculty has its fun too.

2. The faculty picnic at Bozeman Hot springs.

3. Miss Leigh gives the kids a thrill.

4. You guessed it right — young faculty members.

5. Lou Howard playing baggage man.

6. Please skip this. It has been censored.

7. Bert throws a ringer.

8. More faculty picnic.

9. No good comes of a meeting like this.

10. Miss Leigh, again.

Student Government

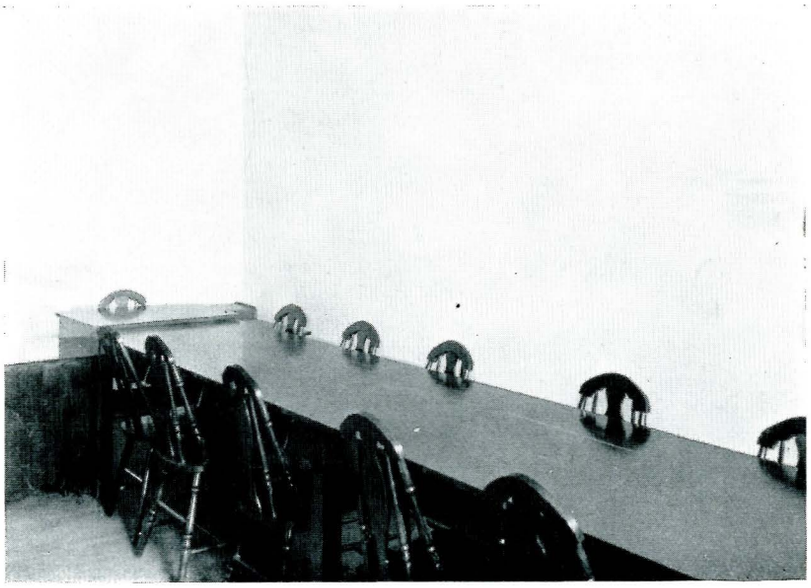

Student Senate

Bottom row: Duncan, Bruckner, Beatty, Howard, Jacobsen, Puutio
Middle row: Hurlburt, Ernst, Phelan, Ward, Grinde, Pope, Gudgel
Top row: Coey, Hansen, Lansing, Deloughery

MEMBERS

Edwin Howard	President of Associated Students
Garvin Jacobsen	Vice-President of Associated Students
Irma Puutio	Secretary of Associated Students
Leonard Deloughery	President of Senior Class
Kelly Hansen	President of Junior Class
Fred Grinde	President of Sophomore Class
Marjorie Beatty	President of Associated Woman Students
Clarence Bruckner	Commissioner of Finance
Lou Gudgel	Commissioner of Publications
Bill Coey	Commissioner of Athletics
Rachel Egbert	Commissioner of Forensics
Katherine Duncan	Commissioner of Dramatics
Betty Ernst	Commissioner of Music
Ellen Pope	Commissioner of Social Affairs
James Phelan	Commissioner of Demonstrations
Ralph Hurlburt	President of Independent Students
Jerry Lansing	Editor Exponent
Elmer Ward	Editor of Montanan
Dix Shevelier	Chairman High School Week

The Associated Students of Montana State College each spring elect their governing body, the Student Senate. Student welfare this year has rested in very capable hands as the Senate has championed the cause of the students with a vigor that has brought results.

Pan Hellenic Council

Bottom row: Helen McArthur, Ladora Kerr, Irma Puutio, Marian Warner, Margaret Murray
Top row: Anna Margaret Krall, Doris Iten, Elinore Rockwell, Delight Dennett, Margaret Wilson, Donna Humphrey

OFFICERS

President - - - - - Irma Puutio Secretary-Treasurer—Marian Warner

Inter-Fraternity Council

Reading from left to right: Roscoe Ackerly, Garvin Jacobsen, James Phelan, Elmer Ward, Clarence Bruckner, Edward Schiller, Leonard Deloughery, Delbert Myrick, Gordon Eastman, Kenneth McBride, Dean Stebbins

OFFICERS

President - - Clarence Bruckner Secretary - - - Garvin Jacobsen
Treasurer - - - - James Phelan

A. W. S. Council

Back row: McDowell, Iten. Front row: Puutio, Beatty, Kerr.

OFFICERS

President - - - Marjorie Beatty
Vice President - - - - Ladora Kerr
Secretary - - - - - Irma Puutio
Historian - - - - Alice McDowell
Treasurer - - - - - Doris Iten

Engineering Council

Top row: Wilfred Willey, Arthur Carlson, James Phelan, Clarence Bruckner, Dean Stebbins, Dix Shevalier, Main Warden
Bottom row: Robert Lord, James Marshall, Claiborne Brinck, George Noe, Wayne Linthacum, Dean Cobleigh

OFFICERS

President - - - - - - George Noe
Vice President - Wayne Linthacum
Secretary-Treas. - Claiborne Brinck

House Managers

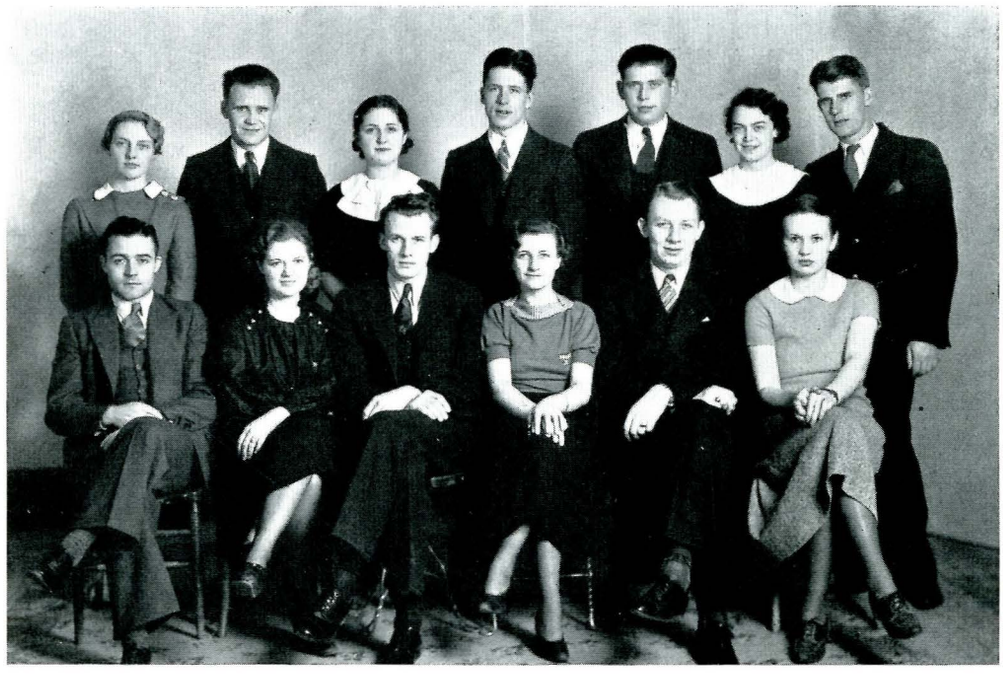

Top row: Alice McDowell, Ralph Hultin, Mayme Bertaglio, James House, James Watson, Janet Ralph, Jeff Matthews
Bottom row: William Coey, Violet Trenne, Edward Haagensen, Margaret Boetcher, Clarence Bruckner, Helen Van Winkle

OFFICERS

Ed. Haagensen - - - - - - - - - - - - - - - - - - President

Board of Publications

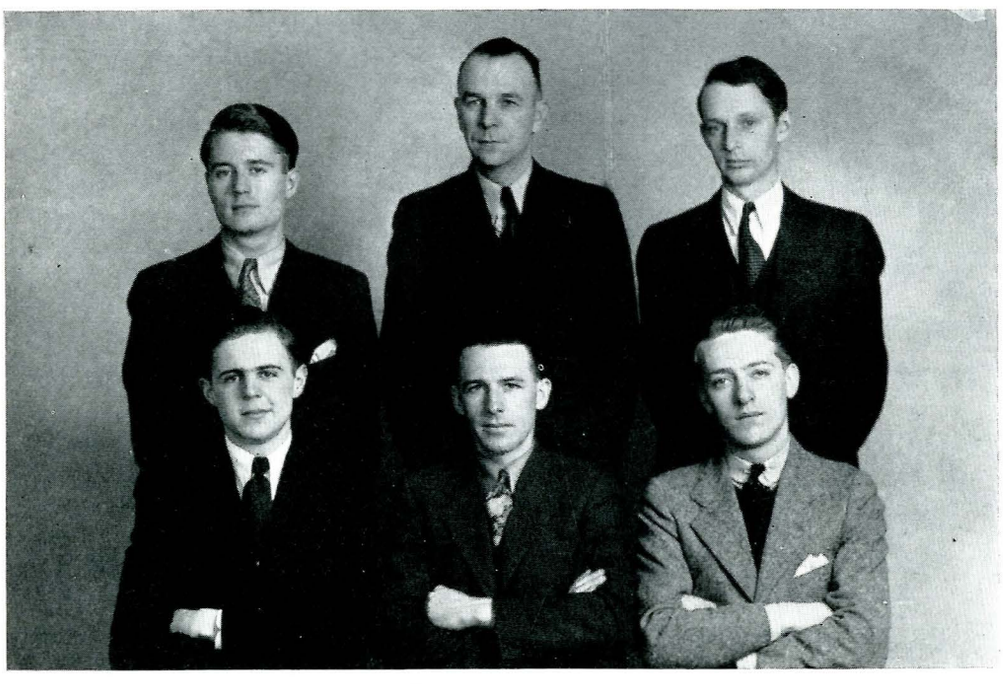

Back row: Howard, True, DeVore. Front row: Ward, Gudgel, Lansing.

MEMBERS

Commissioner of Publications - - - - - - - - - - - - - - Lou Gudgel
Editor of Montanan - - - - - - - - - - - - - - - - - - Elmer Ward
Montanan Advisor - - - - - - - - - - - - - - - - - - - Louis True
Editor of Exponent - - - - - - - - - - - - - - - - - Jerry Lansing
Exponent Advisor - - - - - - - - - - - - - - - - - - - Paul DeVore
President of The Associated Students - - - - - - - - - - Ed Howard

Class Presidents

Senior
Leonard Deloughery
Butte

Junior
Kelly Hansen
Dillon

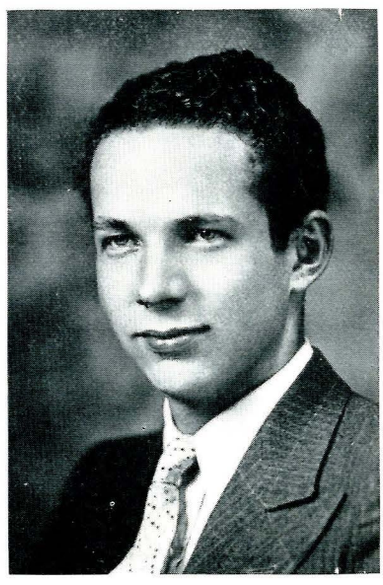

Sophomore
Fred Grinde
Great Falls

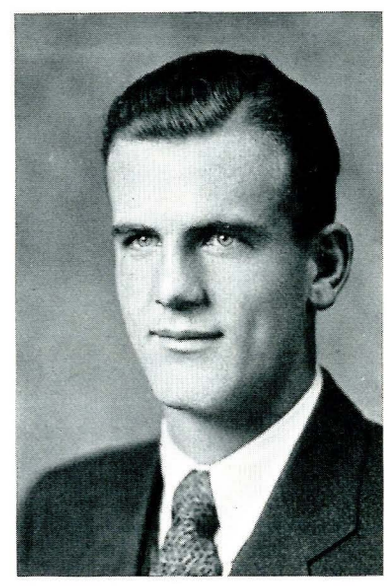

Freshman
Roy Stewart
Bozeman

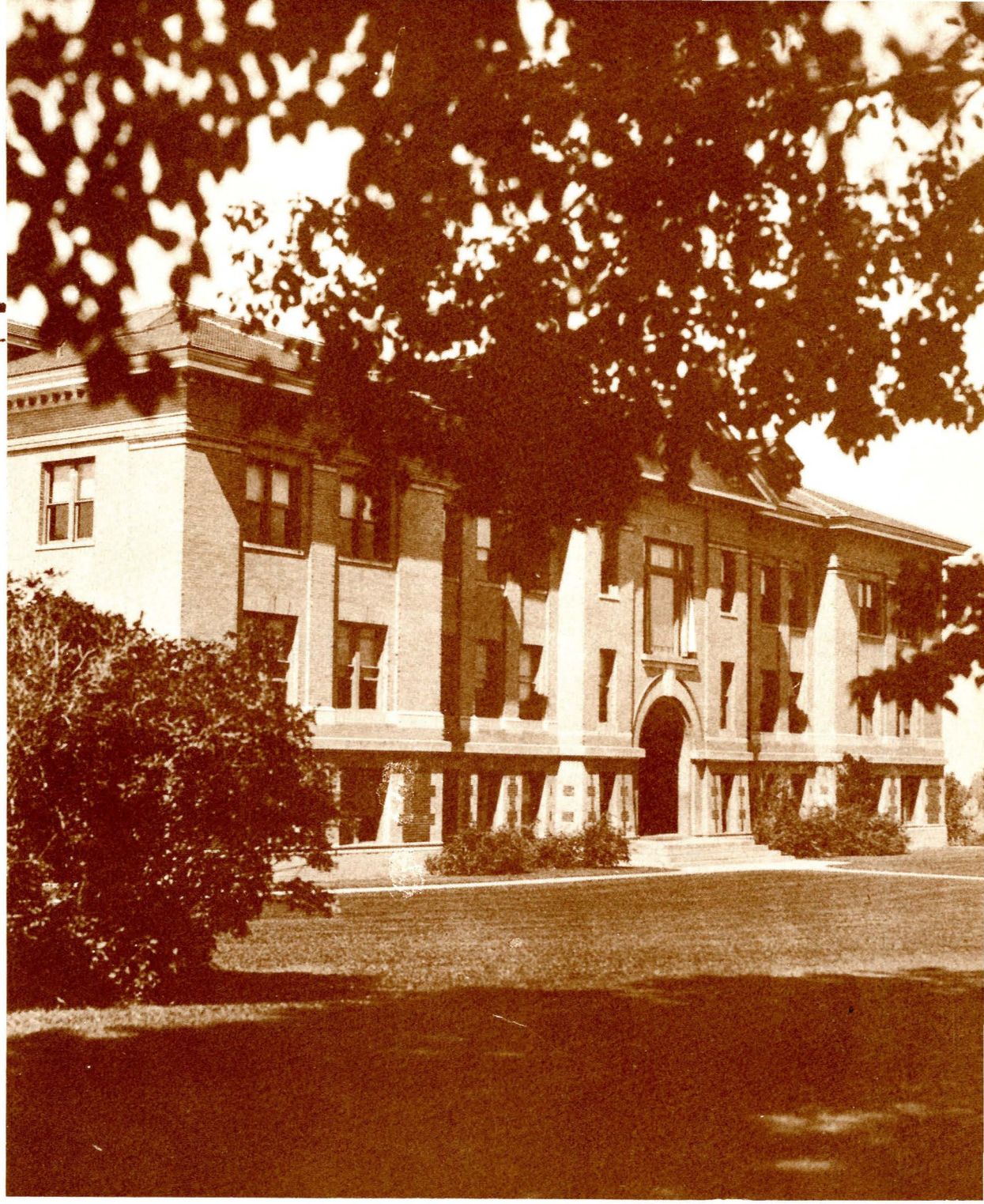

Book Two - Classes

In Which We Portray

Seniors Sophomores
Juniors Freshmen

Seniors

Top Row

Roscoe Ackerly, Danvers
Zoology
Kappa Sigma, Interfraternity Council, Football 1, 2, Intramural Athletics

Ernest Ahrendes, Highwood
Agricultural Education
Alpha Gamma Rho, Alpha Zeta, Ag Club 1, 2, 3, 4; Little International 1, 2, 3, 4; Intramural Athletics 2, 3, 4; Varsity Track 3, 4; Alumni 4-H 1, 2, 3, 4; Livestock Judging Team 4; Grain Judging Team 3

Georgie Allen, Livingston
Secretarial
Secretarial Club, Independent Club, Lambda Phi Kappa

Edith Allport, Billings
Art
Chi Omega, Phi Kappa Phi, Delta Phi Delta, Eurodelphian, W. A. A. Council, Dramatics 3, 4; Exponent 3, 4; Montanan 2; Volleyball 2; Tennis 2, 3, 4; Transfer from Eastern Montana Normal 1, Big Ten, 4

Clifford Anderson, Hogeland
Zoology
Phi Sigma, Transfer from Northern Montana College 1, 2

Ernest Anderson, Billings
Mechanical Engineering
Lambda Chi Alpha, A. S. M. E., Interfraternity Council, Montanan, Intramural Athletics

Melvin Axelson, Ravalli
Electrical Engineering
Lambda Chi Alpha, Scabbard and Blade, Fangs, A.I.E.E., Montanan, Intramural Athletics, High School Week Committee

Middle Row

Harold Backen, Two Dot
Electrical Engineering
Scabbard and Blade, A. I. E. E., Rifle Team, Married 4, Transfer from U. of Pittsburgh 1, 2

James E. Baltzell, Custer
Mechanical Engineering
Septemviri, A.S.M.E. Vice President, Religious Council, Basketball 1, 2, 3, 4; Wrestling 1, 2, 3, 4; Track, Football, 1, 2, 3, 4

Katherine Baltzell, Custer
Home Economics
Alpha Gamma Delta, Home Economics Club 1, 2, 3, 4; Glee Club 1, 2, 3; High School Week Committee

Una Barber, Lloyd
Home Economics
Alpha Omicron Pi, Phi Upsilon Omicron, Exponent 3, Transfer from Montana University 1

Marjorie Beatty, Helena
Home Economics
Kappa Delta, Mortar Board 4 (Vice Pres.), Phi Upsilon Omicron 3, 4; (Editor), Spartanian 3, (Sec. and Treasurer 4;) Battalion Sponsor 3, Les Bouffons Princess 3, A.W.S. President 4, Spurs 2, Woman's Day Chairman 3, Student Senate, Bobcat Day Committee 4, High School Week, Athletics 1, 2, 3; Big Ten, 4

Dale Belcher, Miles City
Animal Husbandry
Alpha Gamma Rho, Ag Club, Livestock Judging Team, Little International

Alfred Benson, Anaconda
Electrical Engineering
Lambda Chi Alpha, Tau Beta Pi, Intramural Basketball, Intramural Baseball

Bottom Row

Mayme Bertaglio, Butte
Home Economics
Alpha Delta Pi, Phi Upsilon Omicron (Secretary 4) 3, 4; Spurs 2, Eurodelphian, A.W. S., W.A.A., 1, 2, 3, 4; Home Economics Club (Secretary 4), Newman Club, Dramatics 4, High School Week 2, 3, 4

Donald Betzner, Helena
Mechanical Engineering
Beta Epsilon

Rodney Bird, Coalwood
Engineering Physics
Phi Kappa Phi, Tau Beta Pi (Sec. 4) 3, 4; Engineering Physics Club 2, 3, 4; Alumni 4-H Club 2, 3; Rifle Team 1, 2; Orchestra 1, 2; Intramural Swimming

Elmer Bowlen, Red Lodge
Chemical Engineering
Phi Eta Sigma, Fangs, A. I. Ch. E., Am. Chemical Society, Exponent 1, 2, 3, 4; Montanan 5, Glee Club 2, 3, 4, 5; Dramatics 4, 5

David Breneman, Anaconda
Civil Engineering
Lambda Chi Alpha, A.S.C.E., Handball Champion 2, 3, 4; Intramural Baseball 3, 4; Intramural Basketball 3, Transfer Montana School of Mines, 1

Claiborne Brinck, Butte
Chemical Engineering
Alpha Chi Sigma, Engineering Council (Sec. 4), A. I. Chem. E., Pres. 4; Band

Mary Brooke, Pony
Home Economics
Chi Omega, Pan Hellenic, W.A.A., A.W.S., Home Economics Club (Program Chairman), High School Week, Glee Club 2; Athletics 2, 3, 4; Transfer from Clarke College, Dubuque, Iowa, 1; Newman Club, Junior Prom Queen, 4

Top Row

Mary Broughton, Laurel
Secretarial
Alpha Delta Pi, Eurodelphian, Spartanian (Sec.-Treas.) 3, 4; Brown Medal 3, Swimming Suit 3, Blue and Gold Sweater 3, Basketball 1, 2, 3, 4; Volley Ball 1, 2, 3; Baseball 3, 4; Swimming 1, 2, 3

Claris Brown, Glasgow
Home Economics
Phi Upsilon Omicron, Home Economics Club, High School Week 2, 3; Alumni 4-H Club, Pres. 4

Edward Brown, Helena
Electrical Engineering
Sigma Chi, Newman Club, Intramural Athletics, Montanan 4, High School Week 4, A.I.E.E., Transfer from Carroll College 2

Clarence Bruckner, Anaconda
Mechanical Engineering
Sigma Alpha Epsilon, Les Bouffons, A.S.M.E., Engineering Council, M Club, Student Senate, High School Week Committee 2, 3, 4; Student Book Store 3, 4; House Managers Association 3, Pres. 4; Interfraternity Council 3, 4, Pres. 4; Football 1, 2, 3, 4; Intramural Athletics

Catherine Byrnes, Butte
Home Economics
Alpha Omicron Pi, Eurodelphian, Home Economics Club 2, 3, 4; Exponent 4, W.A.A. 1, 2, 3, 4; A.W.S. 1, 2, 3, 4; Transfer from Montana State School of Mines 1

Lovina Caird, Helena
Art
Delta Delta Delta, Delta Phi Delta, (Treasurer), Art Club, Dramatics, Swimming 1, Volley Ball 2, Transfer from Montana University 2

Arthur Carlson, Twin Bridges
Architecture
Delta Phi Delta, Architectural Club, Intramural Athletics, Engineering Council

Middle Row

Faye Clark, Gallatin Gateway
Home Economics
Chi Omega, Home Economics Club, Exponent 1, Montanan 2, Dramatics 4

William Coey, Deer Lodge
Physical Education
Sigma Chi, Yell Leader 1, Football 1, 2, 3, 4; Track 1, 2, 3, 4; Intramural Sports 1, 2, 3, 4; Commissioner Athletics 4, Advanced R.O.T.C. 3, 4; High School Week 3

Don Cole, Denton
Applied Science
Kappa Sigma, Intramural Athletics 1, 2, 3, 4; Transfer from Intermountain 1

Joseph Cox, Huntley
Mechanical Engineering
Tau Beta Pi, A.S.M.E.

Joseph Cummings, Livingston
Dairy Industry
Alpha Gamma Rho, Alpha Zeta, Scabbard and Blade, Dairy Products, Judging Team Portland 3, Champion Dairy Products Judge 2, Married 4

Joseph Dachs, Deer Lodge
Dairy Industry
Newman Club, Agricultural Club, Alternate Dairy Judging Team 4, Intramural Athletics 1, 2, 3, 4

Glenn David, Lewistown
Architecture
Sigma Alpha Epsilon, Scabbard and Blade, Architectural Club, Glee Club 1, 2, 3, 4 (Pres. 4;) Musical Comedy 1, 2, 3, 4; Intramural Sports 1, 2, 3, 4; R.O.T.C. Athletic Manager, High School Week Committee.

Bottom Row

Leonard Deloughery, Butte
Engineering Physics
Kappa Sigma, Les Bouffons, Septemviri, Interfraternity Council 4, High School Week Committee 4, Engineering Physics Club 4 (V. Pres.), Fangs (Treasurer), Montanan 3, Exponent 3, 4; Student Senate 4, Junior Prom Committee 3

Herbert Denler, Helena
Entomology
Kappa Sigma, Phi Sigma, Les Bouffons, High School Week Committee, Interfraternity Council, Glee Club, Intramural Athletics 1, 2, 3, 4

Delight Dennett, Lewistown
Secretarial
Kappa Delta, Lambda Phi Kappa, Secretarial Club (Pres.), Pan Hellenic, A.W.S., Glee Club 1, 2, 3,; Dramatics 3, 4; Transfer from U. of California 1-2

Harold Dyer, Moore
Mechanical Engineering
Sigma Alpha Epsilon, Les Bouffons, Scabbard and Blade, A.S.M.E., M. Club, Band, Football 1, 2, 3, 4; Wrestling 1, 2, 3, 4; Intramural Athletics, Married 5

Louis Edwards, Hamilton
Physical Education
Sigma Chi, Student Senate 3, Interfraternity Council 3, Varsity Football 1, 2, 3, 4; V. Basketball 3, 4; V. Track 1, 2; Intramural Athletics 1, 2, 3, 4; M Club, Class Treasurer 2, Athletic Council 3

Rachel Egbert, Bozeman
Secretarial
Chi Omega, Mortar Board, Pi Kappa Delta Cup for Extemporaneous Speaking 2, 3; Cup for Outstanding Junior Woman 3, Alpha Lambda Delta, Treasurer, Spurs, Student Senate, Glee Club 1, 2; A.W.S. Council 4, Exponent 2, 3, 4; Montanan 1, 2, 3; Dramatics 2, 3; Debate 1, 2

Alfreda Forswall, Bozeman
Home Economics
Kappa Delta, Home Economics Club (V. Pres. 4), W.A.A. Dramatics 3, Glee Club 2, 3; Religious Council 4

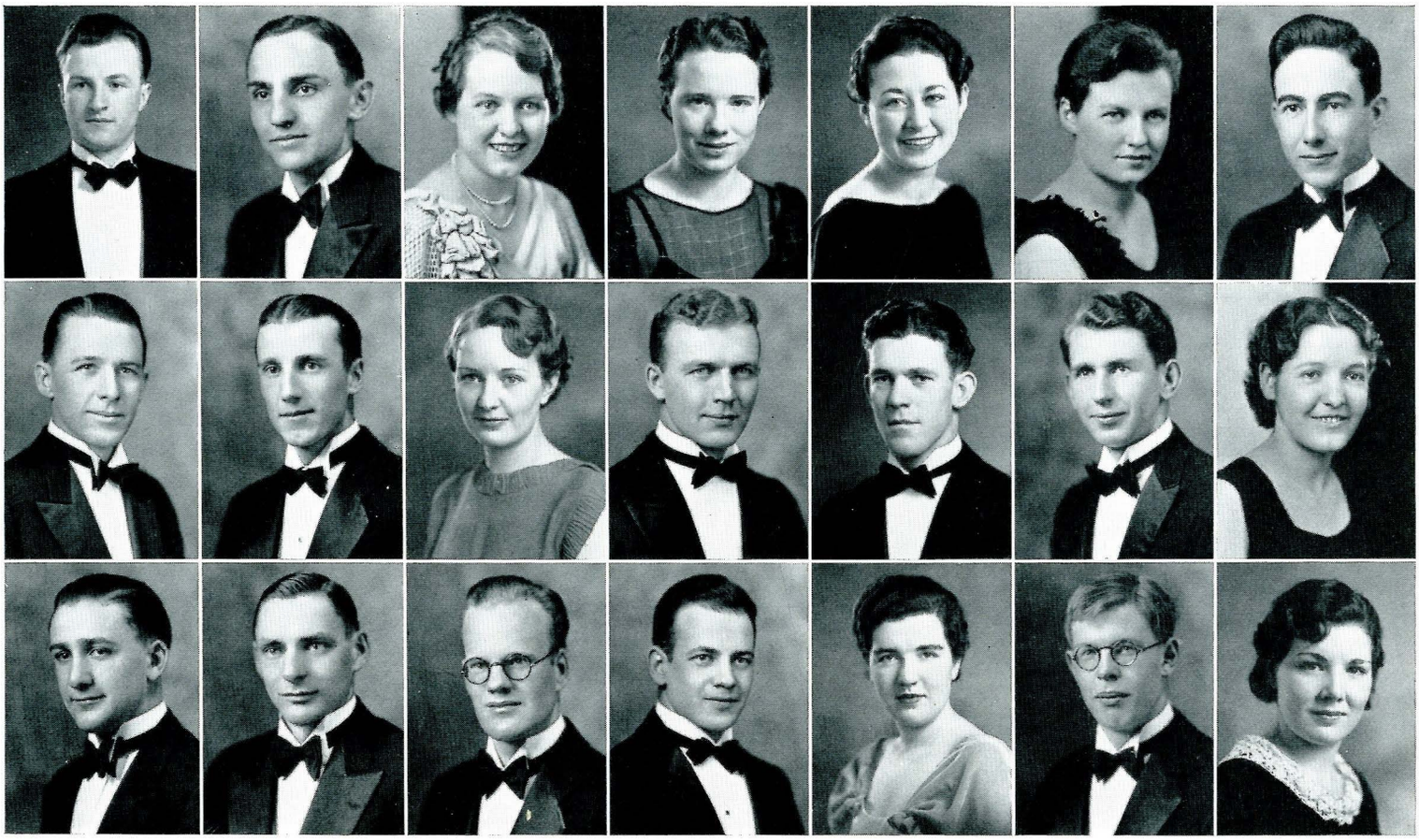

Top Row

Everett Fraser, Lewistown
Animal Husbandry
Transfer from University of Montana 1

Cornelius Giachetti, Butte
Chemistry
Kappa Sigma, Phi Kappa Phi, Alpha Chi Sigma, Phi Eta Sigma, High School Week 3, Intramural 2

Marjory Gieseker, Bozeman
Applied Art
Phi Kappa Phi, Delta Phi Delta, Dramatics, W.A.A., A. W. S., Glee Club, Art Club 1, 2, 3, 4; Exponent 1, 2, 3, 4; Montanan 1, 4; High School Week 3, 4; Independents—Historian 3, 4

Betty Goe, Anaconda
Home Economics
Alpha Omicron Pi, Phi Upsilon Omicron 3, 4; Home Economics Club 1, 2, 3, 4; W.A.A. 1, 2, 3

Alta Gordon, Deer Lodge
Botany and Bacteriology
Phi Sigma, Montanan 1, 2; W.A.A. 1, 2; High School Week 1, 2, 3

Jean Green, Coffee Creek
Home Economics
Alpha Gamma Delta, Home Economics Club 1, 2, 3, 4; 4-H Club, Vice President 2; Spartanian 4, W.A.A. 1, 2, 3, 4; W.A.A. Council, Manager at Large 3, 4; Montanan 3, A.W.S.

Gilbert Griffith, Harlowton
Mechanical Engineering
A.S.M.E.

Middle Row

Louis Gudgel, Columbus
Agronomy
Alpha Gamma Rho, Alpha Zeta 2, 3, 4; Student Senate 2, 3, 4; Septemviri 3, 4; Intercollegiate Knights 1, 2; Yell King 2, Montanan 3, Ag. Club 1, 2, 3, 4; Grain Judging Team 4, Little International 1, 2, 3, 4; Champion Showman 1, Married 3, 4

Nicholas Haburchak, Big Sandy
Zoology
Phi Sigma, Band 1, 2, 3, 4; Dramatics 2, Transfer from Northern Montana College

Hilda Halonen, Butte
Secretarial
Alpha Delta Pi, Vice President, Eurodelphian 2, 3, 4; Lambda Phi Kappa 3, 4; Treasurer 4; Spur Secretary 2, Exponent 1, 2, 3; W.A.A. 1, 2, 3, Secretary 3; A.W.S., Secretarial Club 1, 2, 3, 4; High School Week Committee 2, 3; Glee Club 1

Glenn Hansen, Big Sandy
Physical Education
Omega Beta, Football 1, 2, 3, 4; Intramural Athletics 1, 2, 3, 4; M. Club, Religious Council

Ed Harding, Bozeman
Physical Education
Omega Beta, Sigma Delta Psi, M Club 2, 3, 4; Track 2, Football 3, 4; Basketball 1, 2, 3, 4; Intramural 1, 2, 3, 4

Leroy Hargrove, Helena
Architecture
Omega Beta, Architectural Club, Intramural Athletics 1, 2, 3, 4

Winona Harvey, Eureka
Secretarial
Phi Kappa Phi, Alpha Lambda Delta, Spurs, Lambda Phi Kappa, Sec. 3, Pres. 4; Secretarial Club, Historan; W.A.A., Women's Athletics 1, 2, 3

Bottom Row

John Hays, Bozeman
Chemistry
Lambda Chi Alpha, Rhodes Scholar, Phi Kappa Phi, Alpha Chi Sigma, Phi Eta Sigma, Intercollegiate Golf 2, 3, 4; Intramural Sports, Big Ten, 4

Theodore Hedrick, Polson
Dairy Industry
Alpha Gamma Rho, Phi Kappa Phi, Alpha Zeta, Treasurer 4; Chi Beta Alpha, Treasurer 4; M Club, Ag Club, Montanan 4, Exponent 3, 4; Varsity Track 2, 3, 4; Varsity Cross Country 4; Intramurals 2, 3, 4; Grain Judging Team, High Point Man 3; Little International 3, High School Week Committee

Basil Helgeson, Belmont
Secretarial
Secretarial Club, Independent Club

Jack Heringer, Billings
Electrical Engineering
Sigma Chi, M Club, Student Branch A.I.E.E., Football 1, 2, 3, 4; Intramural Athletics 1, 2, 3, 4

Margaret Herman, Butte
Home Economics
Alpha Omicron Pi, Spartanians 2, 3, 4, Pres. 4; Glee Club 1, 2; Swimming Team 1, Blue and Gold Swimming Suit, Blue and Gold Sweater

Lewis Hexem, Anaconda
Civil Engineering
A.S.C.E., Handball, Transfer from School of Mines 1

Ernestine Higman, Butte
Home Economics
Alpha Delta Pi, Spurs, W.A.A., A.W.S., Home Ec Club, Montanan 3, Exponent 3, 4; Home Ec Club Council

Top Row

George Hill, Drummond
Mechanical Engineering
Lambda Chi Alpha, Tau Beta Pi, Religious Council, Secy.; A.S.M.E., Secy.; Band 1, 2, 3,4; Intramural Athletics

John Holensteiner, Missoula
Chemistry
Lambda Chi Alpha, Exponent, Intramural Sports 1, 2, 3, 4

James House, Livingston
Electrical Engineering
Omega Beta, Intramural Athletics 1, 2, 3, 4; A.I.E.E., House Managers' Association

Clyde Howard, Worden
Animal Husbandry
Kappa Sigma, Alpha Zeta, Grain Judging Team 3, Stock Judging Team 4

Edwin Howard, Bozeman
Applied Science
Sigma Chi, Septemviri, Les Bouffons 4, Treas.; Fangs 1, 2, 3; Duke 3; Board of Publications 4, Social Committee 4, Pres. A.S.M.S.C. 4, Student Senate 3, 4; Class President 3, Montanan 4, Exponent 4, High School Week 1, 2, 3, 4; Big Ten, 4

Ralph Hurlburt, Glasgow
Chemistry
Phi Eta Sigma 1, Alpha Chi Sigma 3, 4; Exponent 2, 3; Student Senate 4, Religious Council 4, Independent Club 2, 3, 4; Pres. 4; Transfer from Northern Montana College 1

Ray Inglehart, Wolf Point
Chemical Engineering
Kappa Sigma, A.C.E.S., Intramural Athletics 2, 3, 4

Middle Row

Doris Iten, Hamilton
Home Economics
Pi Beta Phi, Spur, A.W.S., Treasurer 4; W.A.A., Home Economics Club, Brown's Medal, Women's Sports 1, 2, 3

Jane Jaccard, Butte
Home Economics
Alpha Omicron Pi, Phi Upsilon Omicron, Spur, Spartanians, Home Ec Club, Pres. 4; W.A.A., M Sweater

Walter Jacobsen, Ovando
Civil Engineering
Sigma Chi, Scabbard and Blade, Cadet Major of R.O.T.C., A.S.C.E., Football 1, 2, 3; Intramural Athletics 1, 2, 3, 4; Montanan, Transfer from University of Chicago 1

Garvin Jacobson, Alexander, North Dakota
Animal Husbandry
Omega Beta, Les Bouffons, Pres. 4; Student Senate 4, M Club, Intercollegiate Stock Judging 3, 4; Football 1, 3, 4; Intramural Athletics 1, 2, 3, 4; Interfraternity Council 3, 4; Transfer from North Dakota Ag College, Fargo, 2

Edith Johnson, Malta
Botany and Bacteriology
Alpha Gamma Delta, Pi Delta Nu, Phi Sigma, Sec. 4; A.W.S., W.A.A., High School Week 3, Exponent 2

Vanetta Johnson, Great Falls
Home Economics
Alpha Omicron Pi, Spur, Home Economics Club, A.W.S.

Kathleen Kearney, Butte
Home Economics
Alpha Gamma Delta, Phi Upsilon Omicron 3, 4; Spur, Spartanian 3, 4; High School Week, Woman's Day Committee, Winter Sports Manager, Home Economics Club 1, 2, 3, 4; Newman Club 1, 2, 3, 4; M.S.C. Sweater, W.A.A. 1, 2, 3, 4; A.W.S.

Bottom Row

Ladora Kerr, Great Falls
Home Economics
Alpha Gamma Delta, Mortar Board 4, Phi Upsilon Omicron 3, 4; Spartanian 2, 3, 4; Pan-Hellenic 3, 4; W.A.A. Pres 3, W.A.A., Council Rifle Manager 2, A.W.S. Council, Vice President 4; Bobcat Sweater 2, Hiking Medal, Blue and Gold Swimming Suit, M Club Sweetheart Sweater, Junior Prom Attendant 3

Everett Keyes, Bozeman
Animal Husbandry
Alpha Gamma Rho, Alpha Zeta, Livestock Judging Team, Ag Club President 4, Manager Little International 3, Dairy Products Team 3, Varsity Basketball 2, Intramural Athletics 1, 2, 3, 4; Football 1, Transfer from University of Minnesota

Raymond Lewis, Roundup
Zoology
Lambda Chi Alpha, Kappa Kappa Psi, Sec.; Band 1, 2, 3, 4; Orchestra 3, Intramural Sports Manager 4, Intramural Athletics 1, 2, 3, 4

Raymond Loomis, Billings
Chemical Engineering
Phi Kappa Phi, Tau Beta Pi, A.S.Ch.E., Treasurer 4; Montanan 4, High School Week

Howard Lord, Geraldine
Animal Husbandry
Alpha Gamma Rho, Phi Kappa Phi, Alpha Zeta 2, 3, 4; Ag. Club 1, 2, 3, 4; Exponent 1, Little International, Intramural Athletics, Livestock Judging 3, Big Ten, 4

Robert Lord, Yellowstone Park, Wyo.
Civil Engineering
Sigma Alpha Epsilon, M Club, Engineering Council, A.S.C.E., President; Varsity Football Manager

Gilbert Lowe, Simms
Applied Art
Omega Beta, Les Bouffons, Fangs, Duke; President of A.S.M.S.C. 3, National Intercollegiate Knights, President, Vice President Art Club; Interfraternity Council, Intramural Sports, Band, Board of Publications, Football 2

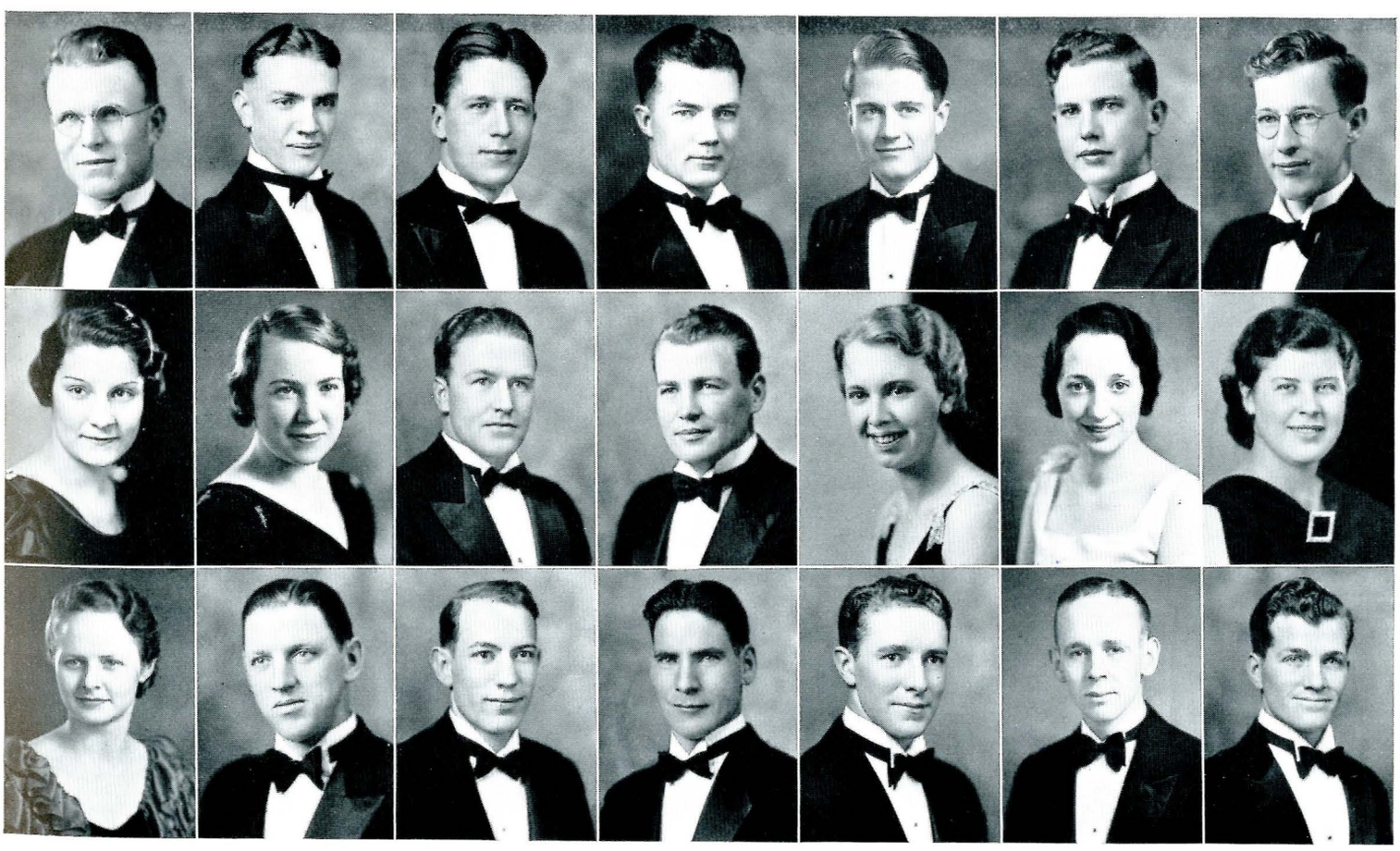

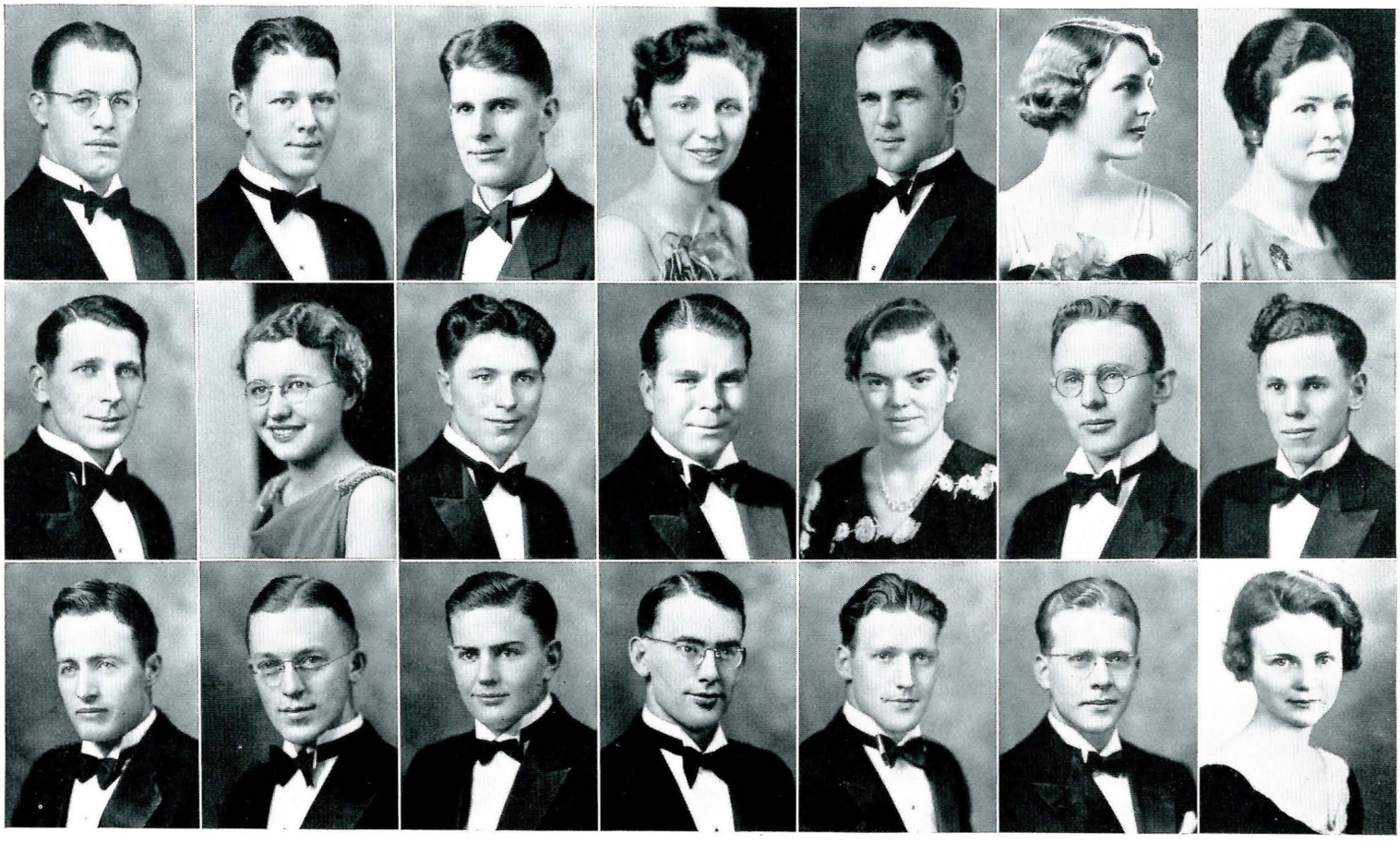

TOP ROW

John Marron, Butte
Applied Science
Lambda Chi Alpha, M Club, Newman Club, Montanan 3, Exponent 2, 3; Intramural Athletics 1, 2, 3, 4; Wrestling Team 3, 4

James Marshall, Big Timber
Electrical Engineering
A.I.E.E., Vice Chairman; Engineering Council, Newman Club, Independent Club, Intramurals 3

Jeff Mathews, Missoula
Applied Science
Kappa Sigma, Intramural Athletics

Helen McArthur, Butte
Home Economics
Pi Beta Phi, Spurs, Queen's Attendant 3, Pan-Hellenic Council 3, 4; A.W.S. Council 4, Dramatics 3, Newman Club, Home Economics Club

Kenneth McBride, Bozeman
Physical Education
Sigma Chi, M Club President 4, Interfraternity Council 4, Montanan 4, Exponent 3, 4; Football 1, 2, 3, 4; Boxing 3, 4; Intramural Athletics 3, 4

Alice McDowell, Billings
Home Economics
Pi Beta Phi, Phi Kappa Phi, Phi Upsilon Omicron, Treasurer 4; Mortar Board, Secretary 4; Alpha Lambda Delta, President; Spurs, Historian 2; A.W.S. Council, Historian; W.A.A. Council, President 4; Perrins Trophy for Tennis, Bobcat Suit, Bobcat Sweater, Exponent 2, 4; Rifle 1, 2, 3, 4; High School Week Committee, Pan-Hellenic Council, Big Ten, 4

Jean McElroy, Hamilton
Botany and Bacteriology
Kappa Kappa Gamma, Phi Kappa Phi, Mortar Board, Spurs, Transfer from University of Montana

MIDDLE ROW

John McFarlin, Billings
Entomology
Sigma Chi, Phi Sigma, Septemviri, Class Secretary 1, Student Senate 3, Interfraternity Council 2, Chairman of High School Week 3

Evelyn Miller, Bozeman
Botany and Bacteriology
Alpha Gamma Delta, Phi Sigma, W.A.A., Art Club 1, 2

Fred Miller, Havre
Chemistry
Kappa Sigma, Alpha Chi Sigma 2, 3; Intramural Athletics, Montana University Transfer 1

George Misevic, Butte
Physical Education
Pi Kappa Delta, Sigma Delta Psi, A.I.E.E., Independent Club, Vice President 1; International Relations Club, President; Freshman Debate Team, Varsity Debate 2, 3; Montanan 1, 2, 3, 4, Sport Editor 2, 3, 4; Exponent 1, 2, 3, 4, Sports Editor 4; M Club, Intramural Athletics, Football 1, 2, 3, 4; Track 1, 2, 3, 4; Swimming 1, 2, 3, 4; Handball Champion 3, 4; High School Week Committee 2, 3, 4

Thelma Morrison, Eureka
Applied Science
Spartanian 3, 4; Vice President W.A.A. Council 3, 4; High School Week Committee 3, Brown Basketball Medal, Blue and Gold Sweater

Edwin Moser, Bozeman
Applied Art
Art Club

John Munson, Kelley
Agricultural Education
Alpha Gamma Rho, Ag Club, Exponent, Intramural Sports, High School Committee

BOTTOM ROW

John Nash, Bozeman
Agricultural Education
Independent Club, Newman Club, Intramural Athletics, Little International, Transfer from St. Charles, 3

Austin Nelson, Terry
Electrical Engineering
Beta Epsilon, A.I.E.E., Band 3

George Noe, Billings
Civil Engineering
Pi Kappa Alpha, Pi Kappa Delta, Engineering Council, President 4; Scabbard and Blade, Secretary 4; A.S.C.E. 1, 2, 3, 4; Fangs 1, 2; R.O.T.C., Battalion Adjutant 4; Debate 1, 2, 3; Extemporaneous 1, Intramural Athletics 1, 2; Football 1, Boxing 2, Married 2, 3, 4

Wayne Norman, Bozeman
Architecture
Tau Beta Pi, Delta Phi Delta, Architecture Club, Engineering Council

Robert O'Brien, Butte
Mechanical Engineering
Pi Kappa Alpha, Les Bouffons, M Club, Interfraternity Council, A.S.M.E., Newman Club, President Junior Class, Student Senate 3, Football 1, 2, 3, 4; Intramural Athletics 1, 2, 3, 4

Robert Patton, Livingston
Entomology
Kappa Kappa Psi, Phi Sigma, Band 1, 2, 3, 4; Orchestra 1, 2

Opal Petrausch, Bozeman
Secretarial
Alpha Omicron Pi, Phi Kappa Phi 4, Lambda Phi Kappa, Alpha Lambda Delta, W.A.A., Rifle Manager 4, Secretary of Student Senate 3, Rifle Trophy 4

Top Row

Dominick Picchioni, Klein
Electrical Engineering
Kappa Sigma, Intramural Athletics 1, 2, 3, 4; Newman Club, A.I.E.E., Wrestling

Vic Polich, Roundup
Mechanical Engineering
A.S.M.E. 3, Treasurer 4; Intramural Athletics 1, 2; Wrestling 3, 4

Ellen Pope, Butte
Home Economics
Alpha Omicron Pi, Spur, A.W.S., W.A.A., Exponent 1, High School Week, Student Senate, Bobcat Swimming Suit, Bobcat Sweater

John Purdum, Bozeman
Architecture
Sigma Chi, Les Bouffons, Secretary Sophomore Class, Varsity Golf, Architectural Club, Intramural Athletics 1, 2, 4

Irma Puutio, Red Lodge
Secretarial
Alpha Delta Pi, Pan-Hellenic President 4, Mortar Board 4, Lambda Phi Kappa 3, 4, Secretary 3 and Vice President 4; Alpha Lambda Delta 1, 2; Spurs 2, Treasurer 2; Exponent 2, 3; Student Senate, Secretary 4; A.W.S. Council, Secretary 4; High School Week 3, 4; Musical Comedy 3, 4; Secretarial Club, W.A.A. 1

Katherine Rafferty, Butte
Home Economics
Alpha Gamma Delta, A.W.S., W.A.A., Exponent 1, 2; Montanan 1, Home Economics Club, High School Week Committee, Newman Club

Elwin Richards, LaMesa, California
Physical Education
Omega Beta, Les Bouffons, Phi Alpha Tau, Vice President Class 3, Commission Finance 3, Football 1, 2, 3, 4; Basketball 1, Intramural 1, 2, 3, 4

Middle Row

Willard Ritter, Bozeman
Mechanical Engineering
A.S.M.E., Transfer from North Montana College 1, 2; Married 2, 3, 4

Byron Roberts, Roundup
Electrical Engineering
A.I.E.E., Newman Club

Lila Ross, Bozeman
Applied Art
Pi Beta Phi, Mortar Board, President 4; Delta Phi Delta, Vice President 3, President 4; Art Club 2, 3, 4; Glee Club 2, Exponent 2, 3; Montanan 4, Women's Day Committee, High School Committee 2, 3; Chairman Registration 4, Battalion Sponsor, Basketball 2, 3, 4; Hobson's Choice 4, Dramatics 2, 3; Transfer from Monmouth College, Monmouth, Ill., 1932; Big Ten, 4

Frank Rupert, East Helena
Physical Education
Kappa Sigma, Football 1, Basketball 1, Intramurals, Athletics 1, 2, 3, 4

Maurice Schiffman, Butte
Bacteriology
Lambda Chi Alpha, Phi Sigma 3, 4, Vice President 4; Athletic Trainer 2, 3; Exponent 2, Battalion Adjutant, Advanced R.O.T.C. 2, Yell King 3, Intramural Athletics

Dix Shevalier, Missoula
Electrical Engineering
Delta Sigma Lambda, Tau Beta Pi 3, 4, President 4; Phi Kappa Phi 4, Septemviri 4, Chairman 4; Student Branch A.I.E.E., Secretary-Treasurer 3, Chairman 4; Engineering Council 3, 4; High School Week 3, 4; Intramural Sports; Transferred from University of Illinois 1933, Big Ten, 4

Phyllis Skeel, Judith Gap
Home Economics
Phi Upsilon Omicron, Treasurer 3, Historian 4; W.A.A. Home Economics Club 1, 2, 3, 4

Bottom Row

Norman Smith, Coffee Creek
Horticulture and Agriculture Economics
Alpha Zeta 4, 5, Chancellor 5; Chi Beta Alpha 2, 3, 4, 5, Chaplain 4, President 5; Agriculture Club 1, 2, 3, 4, 5

Allan Sollid, Dutton
Civil Engineering
A.S.C.E.

Louis Spain, Bozeman
Entomology
Sigma Chi, Alpha Psi Omega, Les Bouffons, Fangs, M Club, Student Senate, Commissioner Demonstrations, Intramural Athletics, Montanan 3, 4

Francis Spragg, Denton
Agronomy
Alpha Gamma Rho, Alpha Zeta, Scribe 3, 4; Chi Beta Alpha, Agriculture Club

Dean Stebbins, Billings
Engineering Physics
Lambda Chi Alpha, Phi Eta Sigma, President 3; Pi Kappa Delta 2, 3, President 3; Tau Beta Pi 3, 4, Vice President 4; Phi Kappa Phi 4, Scabbard and Blade 4, Debate 1, 2, 3; Extemporary 1, 2, 3; Rifle Team 1, 2, 3, 4; Exponent 2, 3; Montanan 4, 4-H Alumni 1, 2; Tau Beta Pi Freshman Award 1, Engineering Physics Club 1, 2, 3, 4, President 4; Engineering Council 4, A.I.E.E. 1, Big Ten, 4

Anne Stokan, Anaconda
Home Economics
Alpha Omicron Pi, W.A.A. 1, 2, 3; Hiking Medal 3, Newman Club, Secretary 2; Home Economics Club 3, High School Week Committee 3, Dramatics 2

Gretchen Thaler, Bozeman
Applied Art
Chi Omega, Delta Phi Delta, Spartanian, Spur, A.W.S., W.A.A., Art Club, Brown Medal, Basketball, Hobson's Choice 4, Montanan, Exponent, High School Week Committee

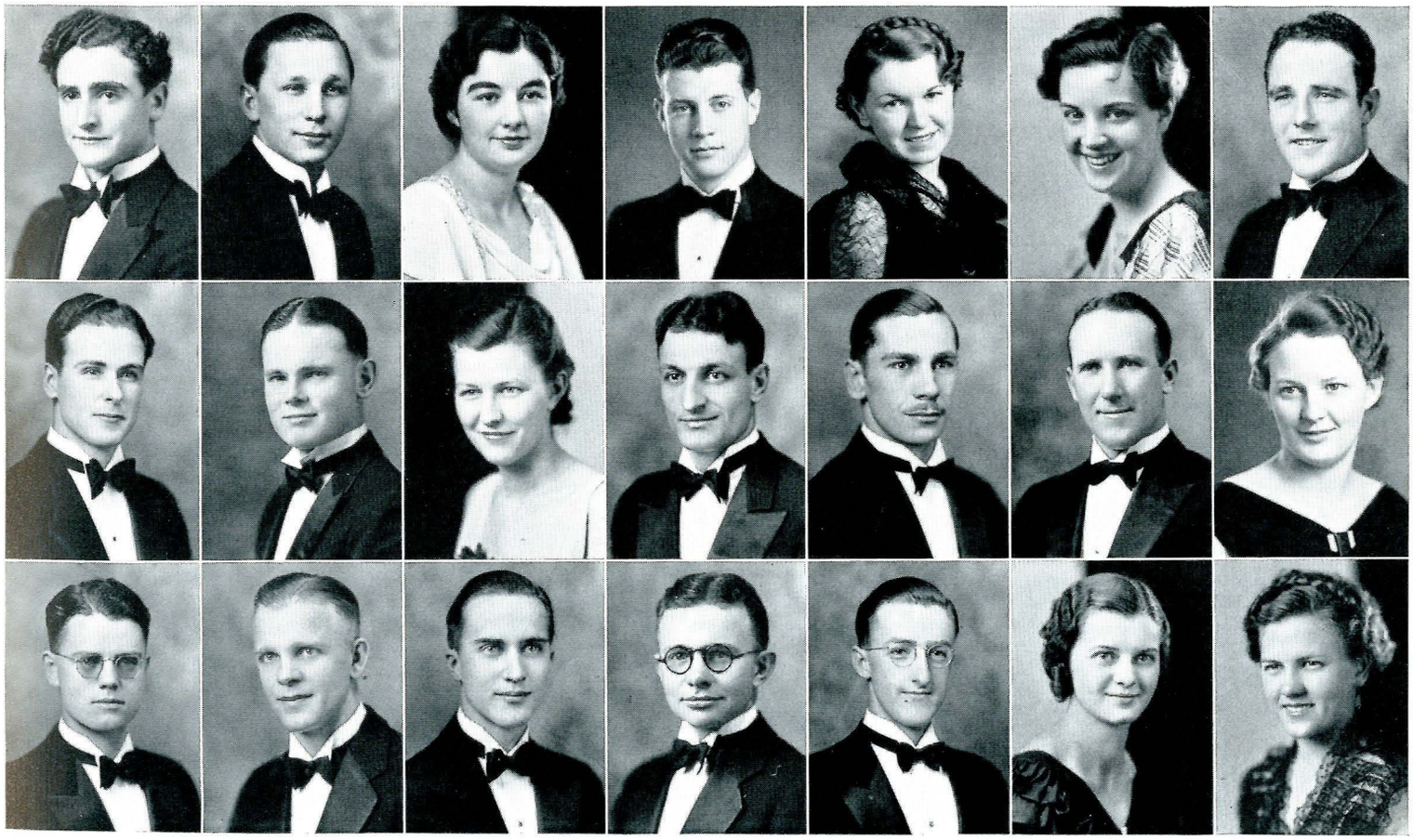

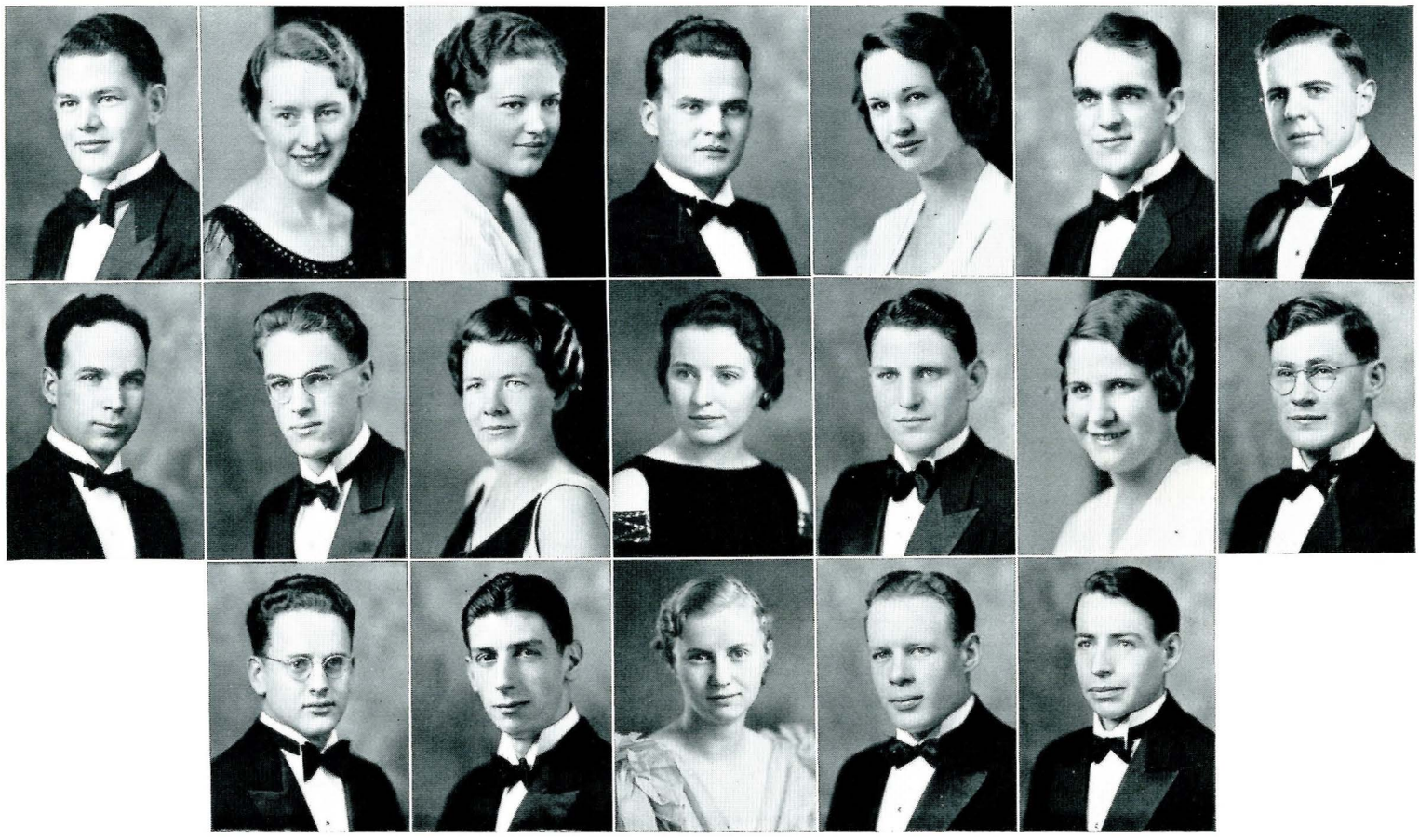

Top Row

Thorpe Thaler, Bozeman
Secretarial
Pi Kappa Alpha, Dramatics Business Manager 4, Secretarial Club 2, 3, 4; Exponent 2, Student Prince 3, Montanan 1, Presiding Officer of High School Week 4

Mary Louise Trask, Deer Lodge
Secretarial
Secretarial Club 1, 2, 3, 4; Volley Ball 2, W.A.A. 1, 2; Exponent Staff 3

Violet Trenne, Poplar
Home Economics
Alpha Gamma Delta, Phi Upsilon Omicron 4, Glee Club 1, Tennis 1, Basketball 1, 2; Volleyball 1, 2, 3; House Managers' Association 3, 4; Hiking 1, 2, 3; Tap and Tumbling 1, Hockey 1, High School Week 3, 4; Home Economics Club, W.A.A., A.W.S.

Robert Umhoefer, Miles City
Chemical Engineering
Phi Kappa Phi, Tau Beta Pi

Helen Van Winkle, Helena
Applied Science
Kappa Delta, W.A.A. 2, 3, 4; A.W.S. 2, 3, 4; Phi Sigma 4, Spartanian 2, 3, 4; High School Week Chairman 4, Exponent 4, Athletics 2, 3; Montanan 4, Transfer from Intermountain in 1932

Wesley Walker, Helena
Physical Education
Football 1, 2, 3, Captain 1; Intramural Athletics, M Club, Band 1, 2; Transfer from Lewis Institute, Chicago, 3

Elmer Ward, Helena
Industrial Chemistry
Sigma Chi, Les Bouffons, Kappa Kappa Psi, Student Senate 4, Editor 1935 Montanan, Board of Publications, Interfraternity Council 4, Bobcat Band 1, 2, 3, 4; Track 2, Intramural Athletics 1, 2, 3, 4; Exponent 4, High School Week Committee 2, 3; Dramatics 4, Montanan 3, 4; Treasurer Sophomore Class, Mother's Day Committee

Middle Row

Alvin Warden, Lewistown
Architecture
Sigma Alpha Epsilon, Kappa Kappa Psi, Engineering Council, Architectural Club, Band 1, 2, 3, 4; Orchestra 2, 3; Glee Club 2

Donald Warner, Bozeman
Zoology
Chi Beta Alpha 1, 2, 3, 4, Vice President 3, 4; Alpha Chi Sigma 3, 4, President 4; Chorus 3, 4; Varsity Track 3, 4; Exponent 4, Montanan 4

Marian Warner, Butte
Home Economics
Alpha Omicron Pi, Spartanians, Secretary; Pan-Hellenic, Secretary 3, Treasurer 4; A. W.S. 2, 3; W.A.A. 3, 4; Home Ec. Club, President Hamilton Hall, Student Senate 3, High School Week

Edith Watson, Glasgow
Home Economics
Alpha Omicron Pi, Phi Upsilon Omicron 3, 4, President 4; Home Ec Club 1, 2, 3, 4; Alumni 4-H Club, Vice President 4; Exponent 1, 2, 3; Mortar Board, W.A.A. 1, 2; A.W.S., Independent 1, 2, 3

Edward Wegman, Great Falls
Mechanical Engineering
Lambda Chi Alpha, Scabbard and Blade, Vice President; Intramural Athletics, High School Week Committee, R.O.T.C., Exponent, A.S.M.E.

Helen Wellman, Augusta
Home Economics
Alpha Omicron Pi, Phi Kappa Phi, Phi Upsilon Omicron, 4-H Club, W.A.A., Home Economics Club

Wilford Willey, Great Falls
Engineering Physics
Kappa Sigma, Scabbard and Blade, Engineering Council 3, 4; Glee Club 2, 3, 4; Intramural Athletics 1, 2, 3, 4; Dramatics 2, 3; Engineering Physics Club 1, 2, 3, 4; Varsity Wrestling Team 3, 4; M Club Winner 4, Montanan 1, 2

Bottom Row

Clarence Williams, Helena
Mechanical Engineering
A.S.M.E., Transfer from Carroll College 3

Elwood Wilson, Butte
Chemistry
Kappa Sigma, Exponent 3, Montanan 3, 4, Advertising Manager 4; Intramural Athletics 2, Transfer from Montana School of Mines 2

Margaret Wilson, Flatwillow
Home Economics
Home Ec Club, W.A.A. Council 1, Bobcat Sweater 3, W.A.A. 1, 2, 3, 4; A.W.S.

Charles Wood, Kalispell
Mechanical Engineering
Lambda Chi Alpha, Interfraternity Council, Vice President 3; House Managers' Association, President 4; Montanan Staff 4, Dramatics 3, 5; Intramural Athletics 2, 3, 4, 5; R.O.T.C. Band 1, 2

Howard Woodward, Cavern
Applied Science
Omega Beta, Dramatics 3, 4; Montanan 4, Intramural Athletics, Track 1, 2, 4; Football 1

Juniors

Junior Prom
the most colorful of all college traditions
HOTEL BAXTER
MAY 4

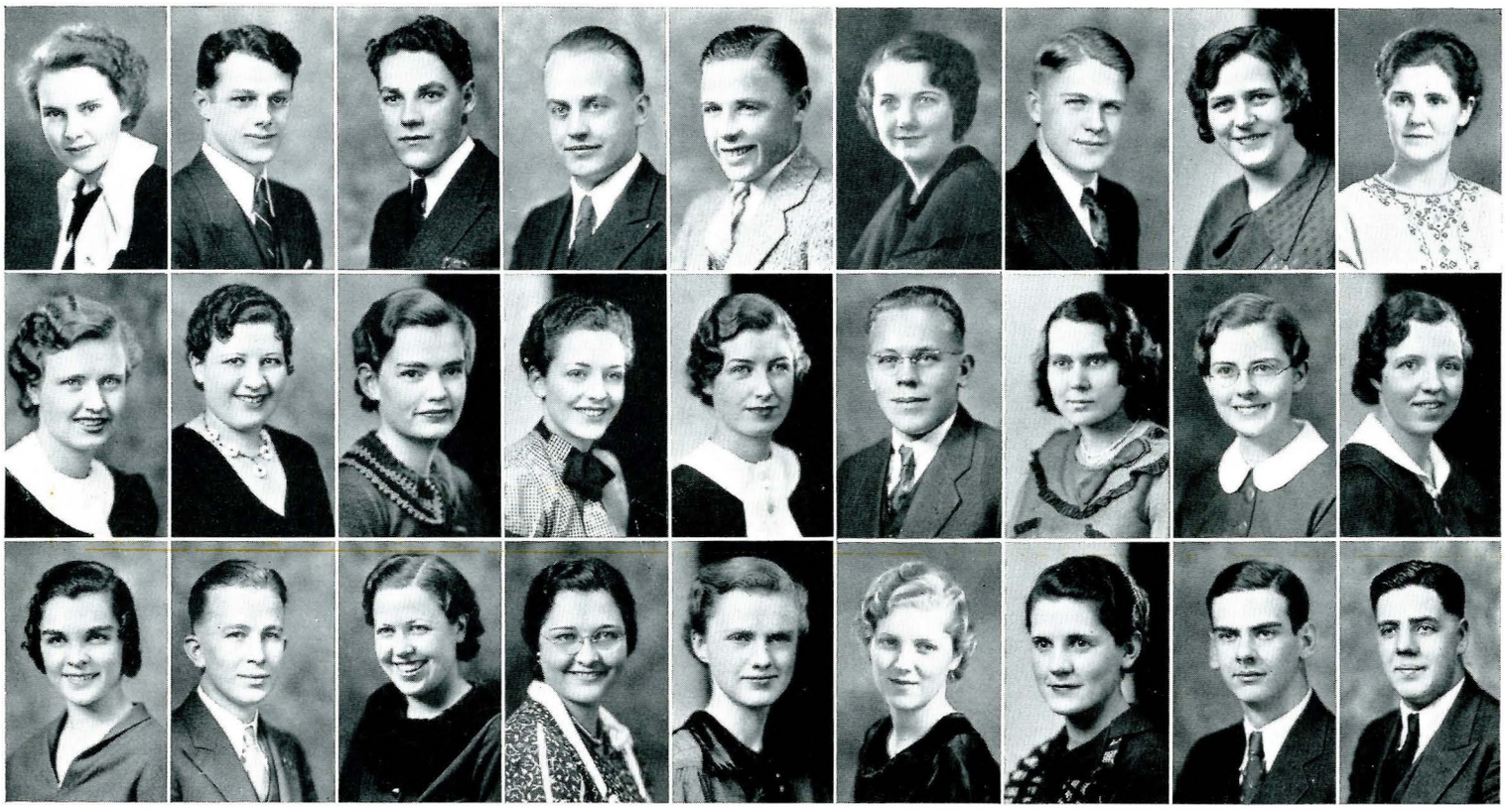

Top Row

Catherine Allard - - - - - - - - - - Billings

Arthur Allen - - - - - - - - - - Anaconda

William Allen - - - - - - - - - - Bozeman

Vernon Almich - - - - - - - - - - Livingston

John E. Ancell - - - - - - - Pomona, Calif.

Clavie Anderson - - - - - - - - - - Opheim

Clem Anderson - - - - - - - - - - Helena

Pearl Anderson - - - - - - - - - - - Butte

Betty Atwater - - - - - - - - - - - Basin

Middle Row

Mary Lou Bailey - - - - - - - - - - Butte

Fannie Barer - - - - - - - - - - Bozeman

Betty Barringer - - - - - - - - - - Billings

Roberta Behimer - - - - - - - - - Fort Benton

Elizabeth Bell - - - - - - - - - - - Joliet

Jack Benson - - - - - - - - - Fromberg

Mary Ellen Bittner - - - - - - - - - - Bozeman

Esther Louise Blake - - - - - - - - Grass Range

Emma Bole - - - - - - - - - - Bozeman

Bottom Row

Helen Bolton - - - - - - - - Warm Springs

Louis Brewer - - - - - - - - - - Belgrade

Winifred Brewer - - - - - - - - - - Bozeman

Dorothy Brim - - - - - - - - - - Sheridan

Marjorie Brown - - - - - - - - - - Bozeman

Ruth Burdick - - - - - - - - - - Billings

Katherine Busch - - - - - - - - - - Bozeman

Robert Campbell - - - - - - - - - - Helena

Hall Campbell - - - - - - - - - - Missoula

Top Row

Ernest Challender - - - - - - - - - - Bozeman

Tom Clark - - - - - - - - - - Bozeman

Carl Coffman - - - - - - - - - - Belgrade

Helen Collins - - - - - - - - - Montague

Hubert Comer - - - - - - - - - Great Falls

David Conklin - - - - - - - - - - Helena

Paul Consigny - - - - - - - - - - Helena

Bernard Copping - - - - - - - - - - Bozeman

Dorothy d'Autremont - - - - - - - - - - Roundup

Middle Row

Clifford Davis - - - - - - - - - Judith Gap

Lovell Davis - - - - - - - - - - Bozeman

Ruth Juanita Davis - - - - - - - - - - Bozeman

Joe Dawson - - - - - - - - - - - Simms

Edouard Des Champs - - - - - - - - - - Missoula

Clarence De Staffany - - - - - - - - - - Conrad

Marjorie Donner - - - - - - - - - - - Butte

George Dorris - - - - - - - - - - Roundup

Donald Duncan - - - - - - - - - - Bozeman

Bottom Row

Katherine Duncan - - - - - - - - - - - Butte

John Dunckel - - - - - - - - - Livingston

Louise Eager - - - - - - - - - - Winnett

Lois Eames - - - - - - - - - - - Butte

Orlando Eggen - - - - - - - - - Absarokee

Leonard Eliason - - - - - - - - - Deer Lodge

Elizabeth Ernst - - - - - - - - - - Billings

Elsie Evatz - - - - - - - - - - - Butte

Arthur Ferkin - - - - - - - - - Anaconda

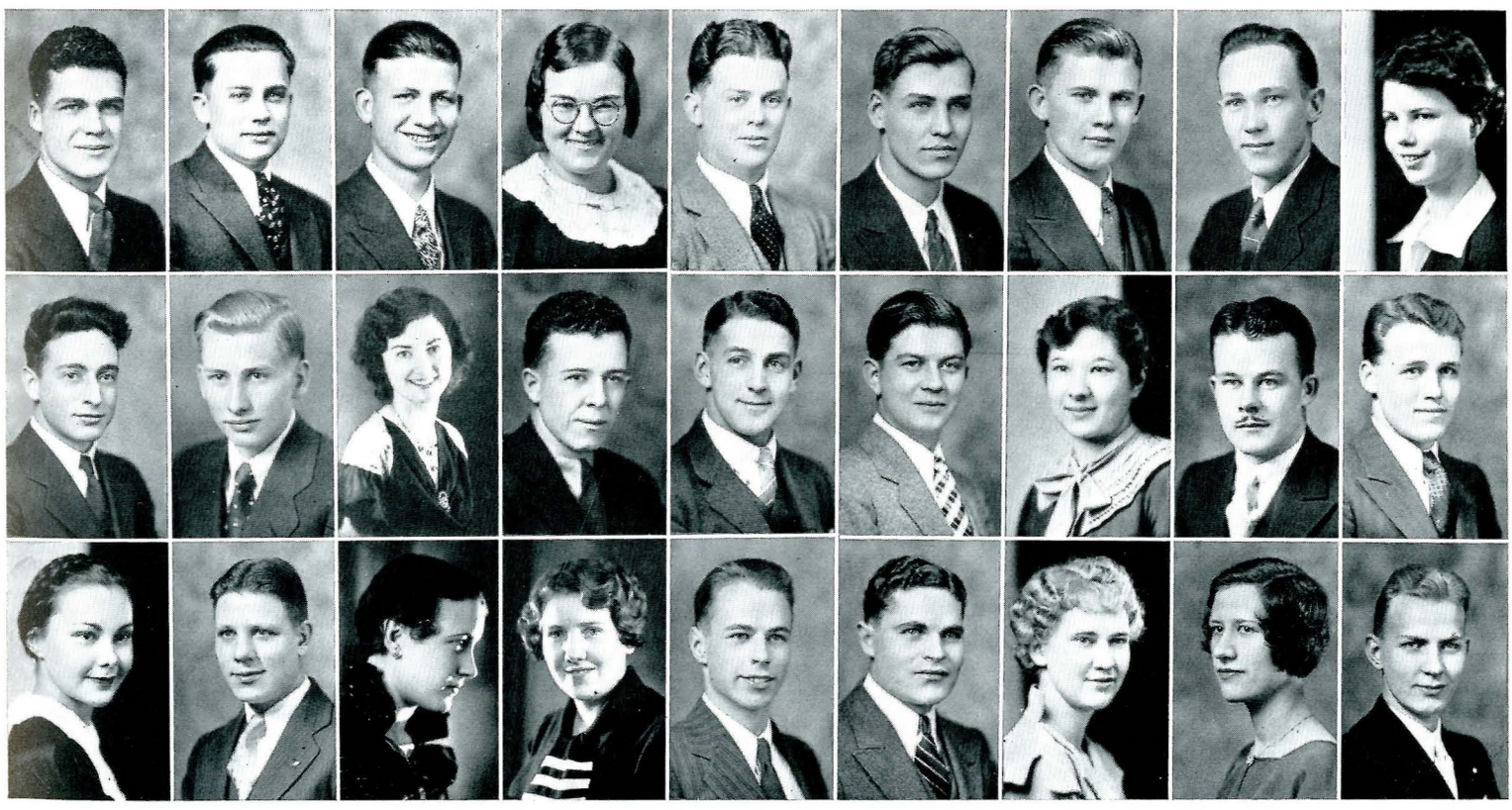

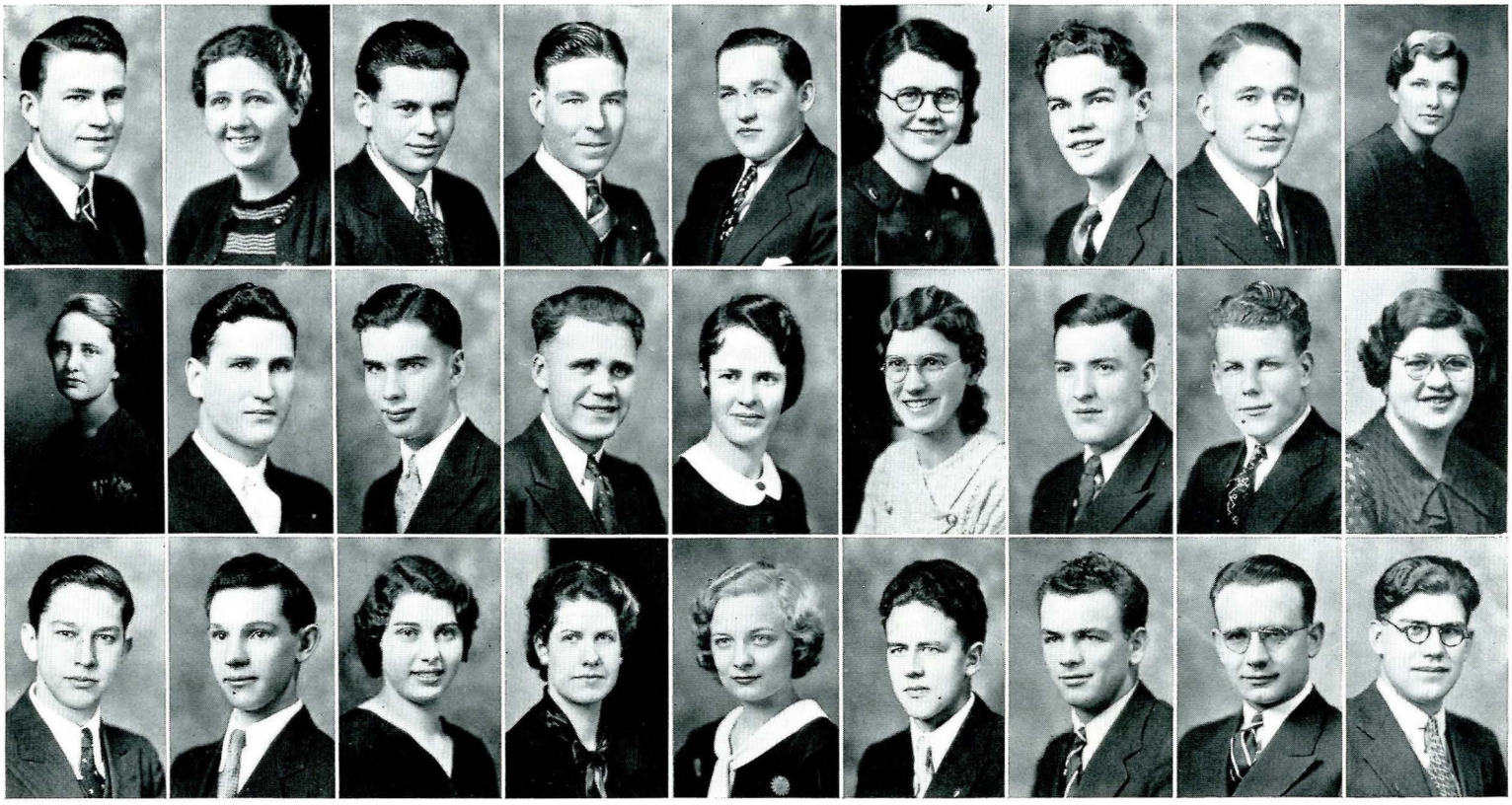

Top Row

Bill Graff - - - - - - - - - - Bozeman

Elizabeth Griffith - - - - - - - - - - Rexford

Robert Hanson - - - - - - - - - - Dixon

Orris Hawks - - - - - - - - - Great Falls

Louis Herman - - - - - - - - - - - Butte

Dorothy Hill - - - - - - - - - - - Roy

Robert Hirst - - - - - - - - - Lewistown

Howard Hoffman - - - - - - - - - - Bozeman

Helen Holter - - - - - - - - - - Helena

Middle Row

Pauline Holter - - - - - - - - - - Helena

Harvey Hood - - - - - - - - - Great Falls

William Horkan - - - - - - - - - - Bozeman

Ralph Hultin - - - - - - - - - Big Sandy

Donna Humphrey - - - - - - - - - Great Falls

Genevieve Hutton - - - - - - - - - - Jeffers

Donald Hyde - - - - - - - - - - Alberton

Dean Jacobson - - - Alexander, North Dakota

Laura C. Johnson - - - - - - - - - - - Butte

Bottom Row

Edmond Kempton - - - - - - - - - - - Terry

Glenn Kirscher - - - - - - - - - Townsend

Marie Kirscher - - - - - - - - - Clyde Park

Ethel Kizer - - - - - - - - - Lewistown

Anna Margaret Krall - - - - - - - - - Culbertson

Charles Kramis - - - - - - - - - Hamilton

Gay Kravik - - - - - - - - - - Havre

Elbert Lee - - - - - - - - - - Glendive

Osborne Lester - - - - - - - - - - - Butte

Top Row

Azile Lloyd - - - - - - - - - - - Havre

Orville Love - - - - - - - - - - Rudyard

John Maris - - - - - - - - - - - Butte

George McCone - - - - - - - - - - Helena

Donald McCormick - - - - - - - - - Livingston

Hans Mehn - - - - - - - - - Harlowton

Rudolph Mengheni - - - - - - - - - - Power

Josephine Miller - - - - - - - - - - Bozeman

Matthew Miller - - - - - - - - - - Bozeman

Middle Row

Virginia Monteath - - - - - - - - - Great Falls

Delbert Myrick - - - - - - - - Square Butte

Mary Nash - - - - - - - - - - Bozeman

Ben Nelson - - - - - - - - - - Belgrade

Miriam Noe - - - - - - - - - - Bozeman

Allen Oliver - - - - - - - - - - Bozeman

Fred Parke - - - - - - - - - - Glasgow

Weber Peterson - - - - - - - - - - Bozeman

Ella Doris Pleissner - - - - - - - - - - Baker

Bottom Row

David Pugh - - - - - - - - Fort Benton

David Reed - - - - - - - - - - Glasgow

Ellis Reyner - - - - - - - - - - Silverton

Jean Robertson - - - - - - - - - - Bozeman

Howard Robinson - - - - - - - - Three Forks

John Robinson - - - - - - - - - - Bozeman

Cloyd Rockstead - - - - - - - - - Great Falls

Percy Rosenow - - - - - - - - - - Sidney

Mary Elizabeth Rust - - - - - Manhattan, Kansas

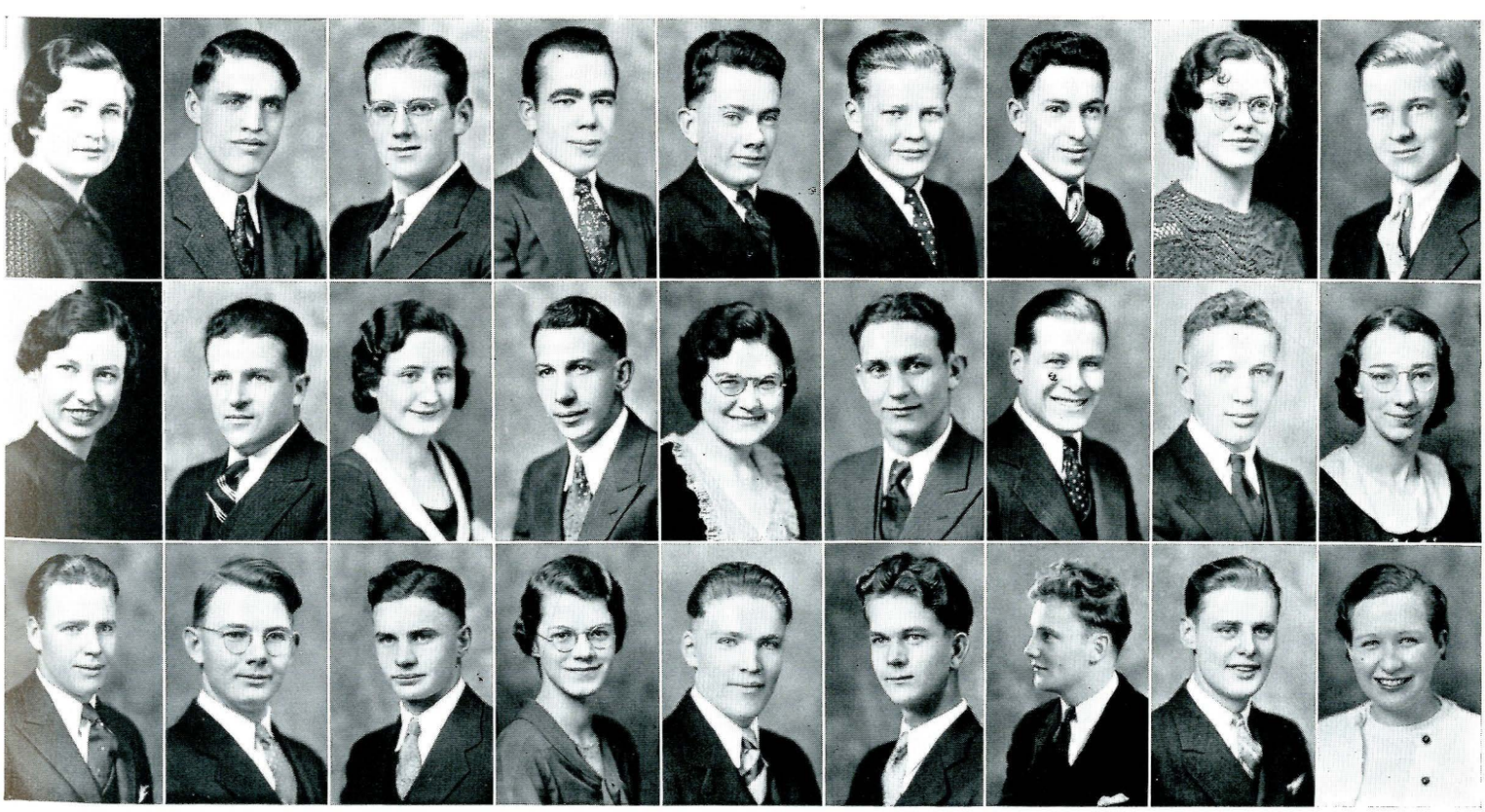

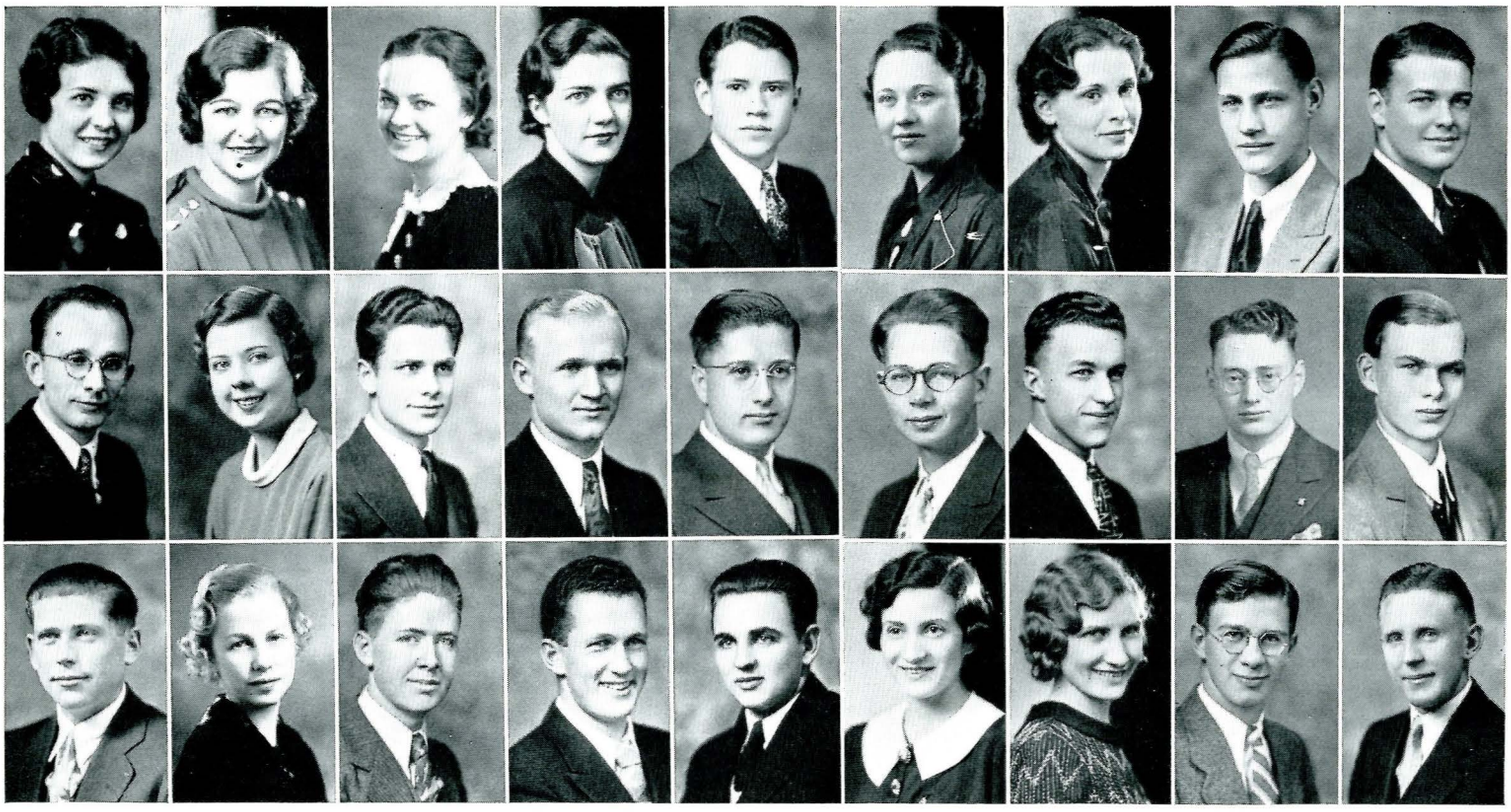

Top Row

Anne Sanders - - - - - - - - - Great Falls

Jean Saubert - - - - - - - - - Great Falls

Florence Schaeffer - - - - - - - - - - Helena

Audrey Seifert - - - - - - - - - - Bozeman

Earl Sharp - - - - - - - - - - Hysham

Mary Sheriff - - - - - - - Canyon Ferry

Mary Ellen Shoaf - - - - - - - - - Whitefish

Stanley Sichveland - - - - - - - - - Philipsburg

George Sime - - - - - - - - - - Bozeman

Middle Row

Fred Skoog - - - - - - - - - Great Falls

Frances Snyder - - - - - - - - - Roundup

Truitt Spangler - - - - - - - - - Manhattan

John Spraines - - - - - - - - - Columbus

Ernest Therkelsen - - - - - - - - - - Bozeman

Norman Vasboe - - - - - - - - - - Cutbank

Harry Veldhuis - - - - - - - - - Wolf Point

Ray Wainwright - - - - - - - - - - - Loma

Maurice Walters - - - - - - - - - - Bozeman

Bottom Row

James Watson - - - - - - - - - - Vandalia

Barbara White - - - - - - - - - - Helena

Roy Wiegand - - - - - - - - - - Cascade

Byron Wilkerson - - - - - - - - - Hamilton

Odmar Wold - - - - - - - - - - Fallon

Agnes Woodson - - - - - - - - - - Bozeman

Margaret Woodson - - - - - - - - - - Bozeman

John Worthing - - - - - - - - - - Lambert

Maurice Zimmerman - - - - - - - - Moccasin

Sophomores

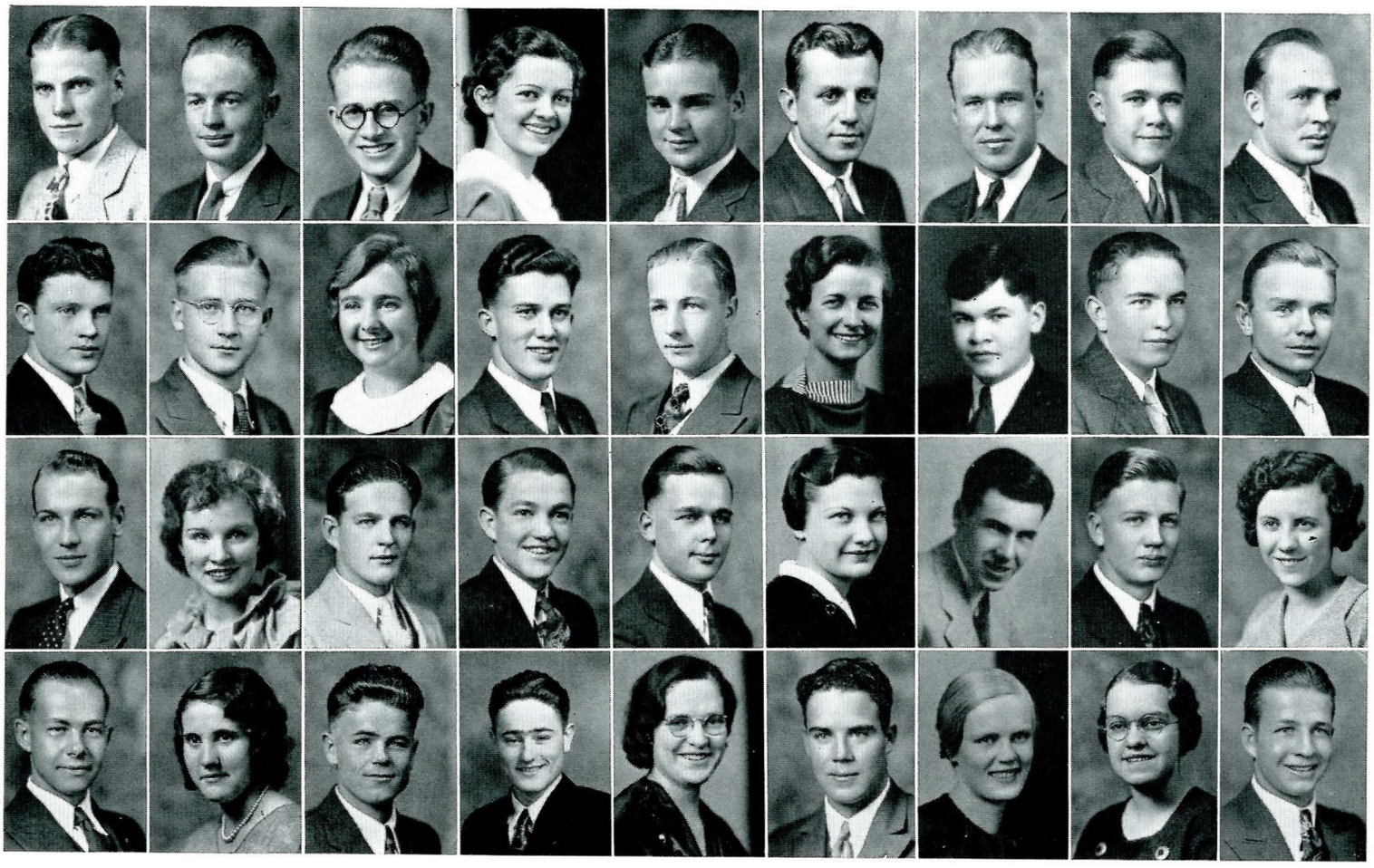

First Row

Torlief Aasheim

Chester Abbott

Edwin Alderson

Audrey Amick

Charles Anceney

Ted Antonich

Lowell Aplin

Herbert Atkins

Kenneth Bakke

Second Row

John Ballas

Elmer Balsam

Mrs. Carolyn Benson

Harlan Bixby

John Boetcher

Margaret Boetcher

John Bower

Howard Brady

Roy Brenden

Third Row

Don Charles Brockway

Mary Elizabeth Brody

Lloyd Brownlow

Ben Brumfield

Kenneth Buchholtz

Florence Jane Buchner

Ralph Byrne

Bernard Carlson

Evelyn Carpenter

Fourth Row

Harry Caylor

Ruth Chapman

George Chestnut

Lisle Chestnut

Dora Clark

Fred Clark

Alma Clausen

Dorothy Clements

David Comstock

First Row	Second Row	Third Row	Fourth Row
Lewis Conrad	Gordon DeJarlais	Frederick Erickson	Malcolm Farr
Gerald Corwin	Loren Denbrook	Maxine Esgar	Helen Farrell
Edna Cowan	Margaret DeVore	John Evans	Albert Feldman
Logan Cowles	John Diercks	Irene Everett	Edgar Ferris
Ella Crane	Clifford Dougherty	Robert Everett	Dallas Ferry
Dorothy Dale	Allison Douil	Berger Fagenstrom	Vivienne Finley
Lois Dale	Eli Doyra	Bessie Fagenstrom	James Finn
Arthur Davidson	Howard Eliason	Cregor Fagenstrom	Virginia Fisher
Wilbur DeAtley	Fern Erb	George Fahrion	Rose Fogarty

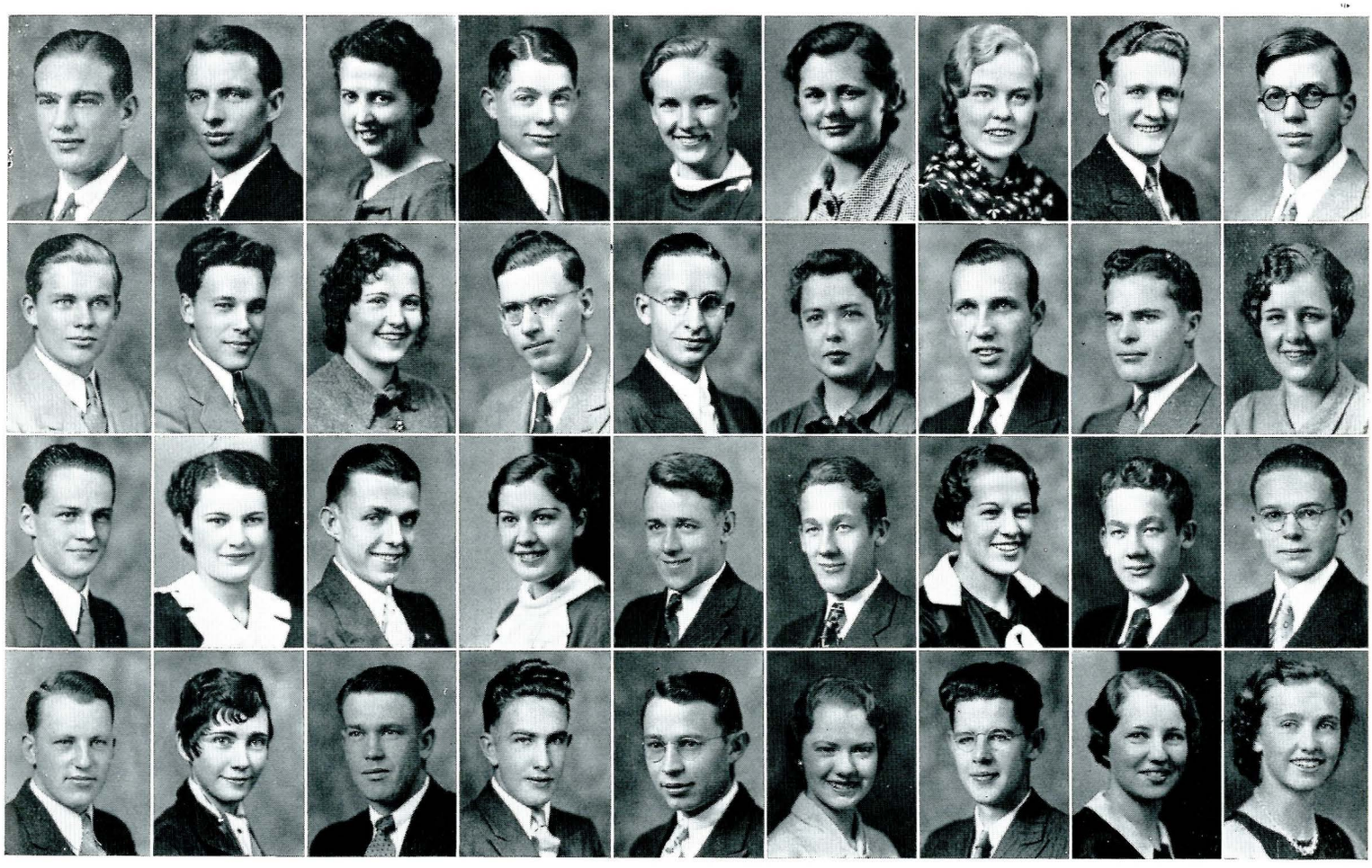

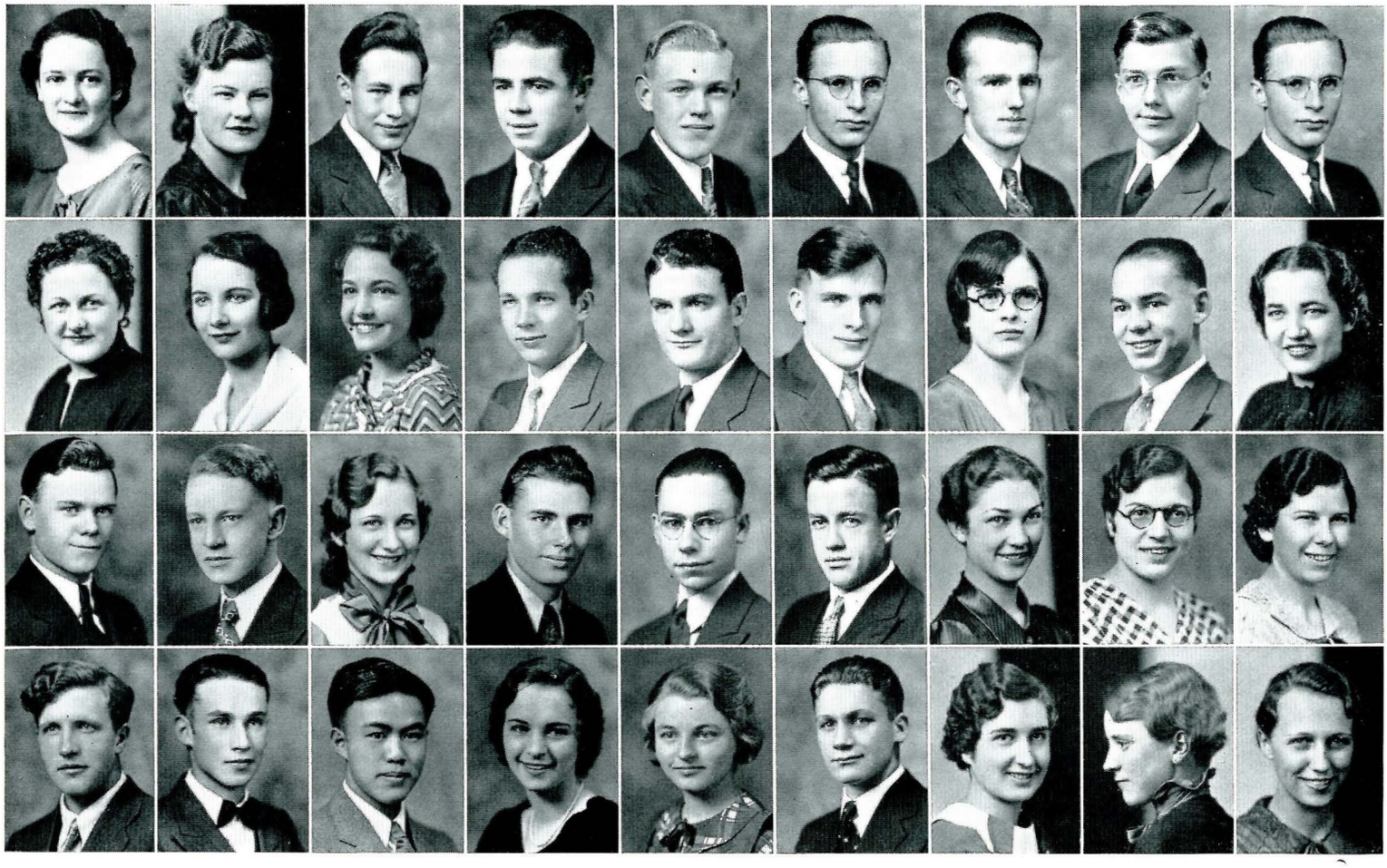

First Row	Second Row	Third Row	Fourth Row
Isabel Ford	Irene Graybeal	John Harper	Thomas Holdsworth
Claire Frang	Vivian Grazier	Charles Heidel	Roy Huffman
William Frederick	Brownie Greene	Helene Helgeson	Jack Hum
Charles Gies	Fred Grinde	Vern Hendershott	Marjorie Hungerford
Leonard Gieseker	Thomas Haggerty	William Hess	Jean Hurley
Harold Glenn	Cecil Haight	Ford Higgins	Robert Hyink
Jack Goe	Gertrude Haight	Mary Hoepfner	Mabell Isbell
Jack Goss	Roy Hamm	Genevieve Hoffman	Annabelle Jenkins
George Gouker	Virginia Hansen	Helen Hollandsworth	Margaret Johnson

First Row	Second Row	Third Row	Fourth Row
William Johnstone	Alice Knowles	Tom Leedham	Hugh MacDonald
William Jones	Anne Kountz	Wayne Lenz	Bert Martin
Gertrude Kamp	Frank Kozeluh	Howard Lindenmeyer	Robert Mattmiller
Harvey Keene	Willis Kruse	Roy Lockwood	Jim McArthur
Judd Kennedy	Gerald Lansing	Elfrida Lloyd	Marguerite McCracken
Robert Kennedy	Melvin Larson	Ray Logan	Margaret McGreevy
Gladys Killhorn	Fred Lauster	Stanley Lord	Marjorie McKinnon
Marjorie Knapton	Jennie Lauster	William Lovelace	Rudolph Menghini
Jesse Knoll	Katharine Lawrence	Dorothy Lundquist	Carl Meyer

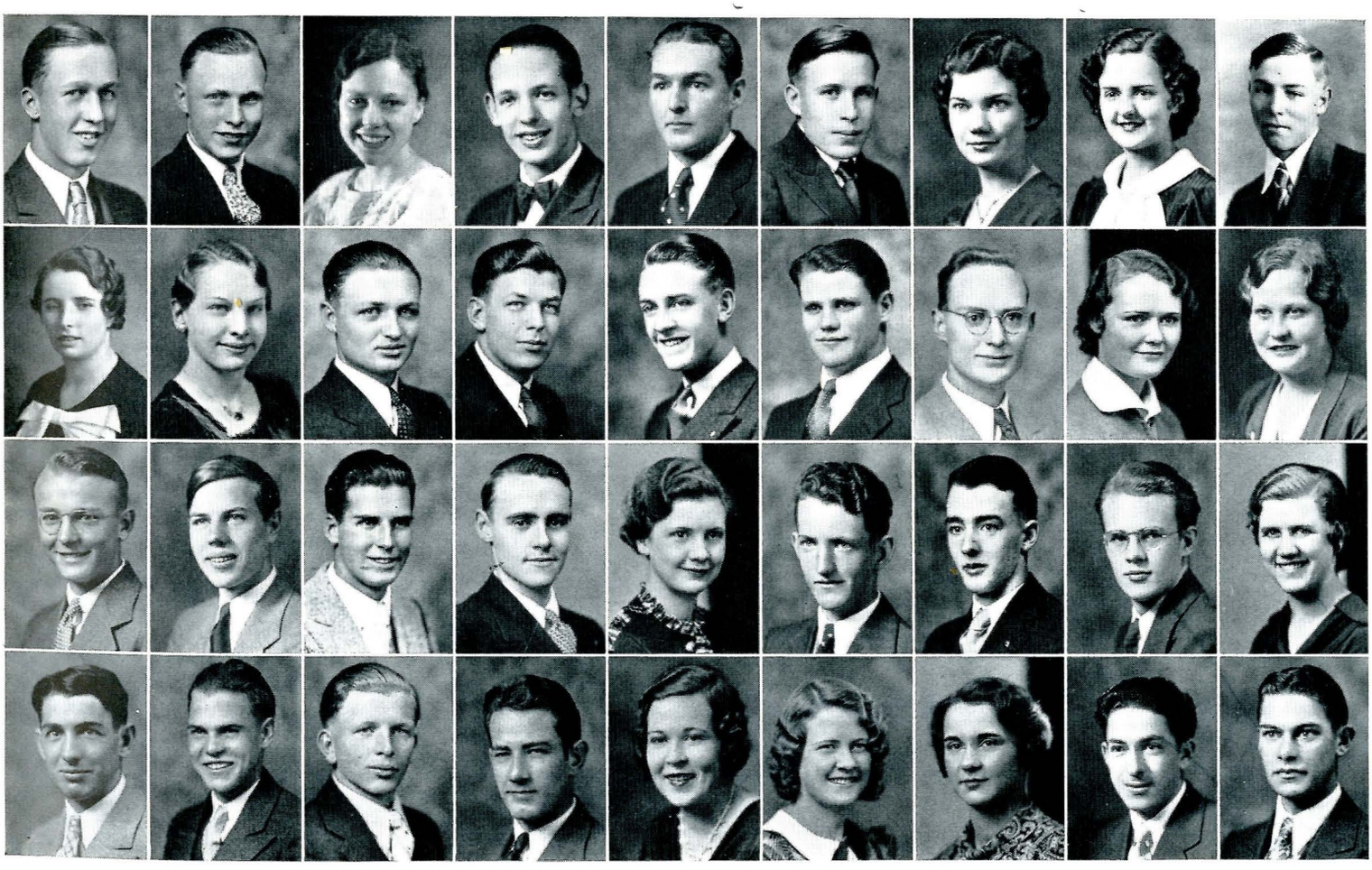

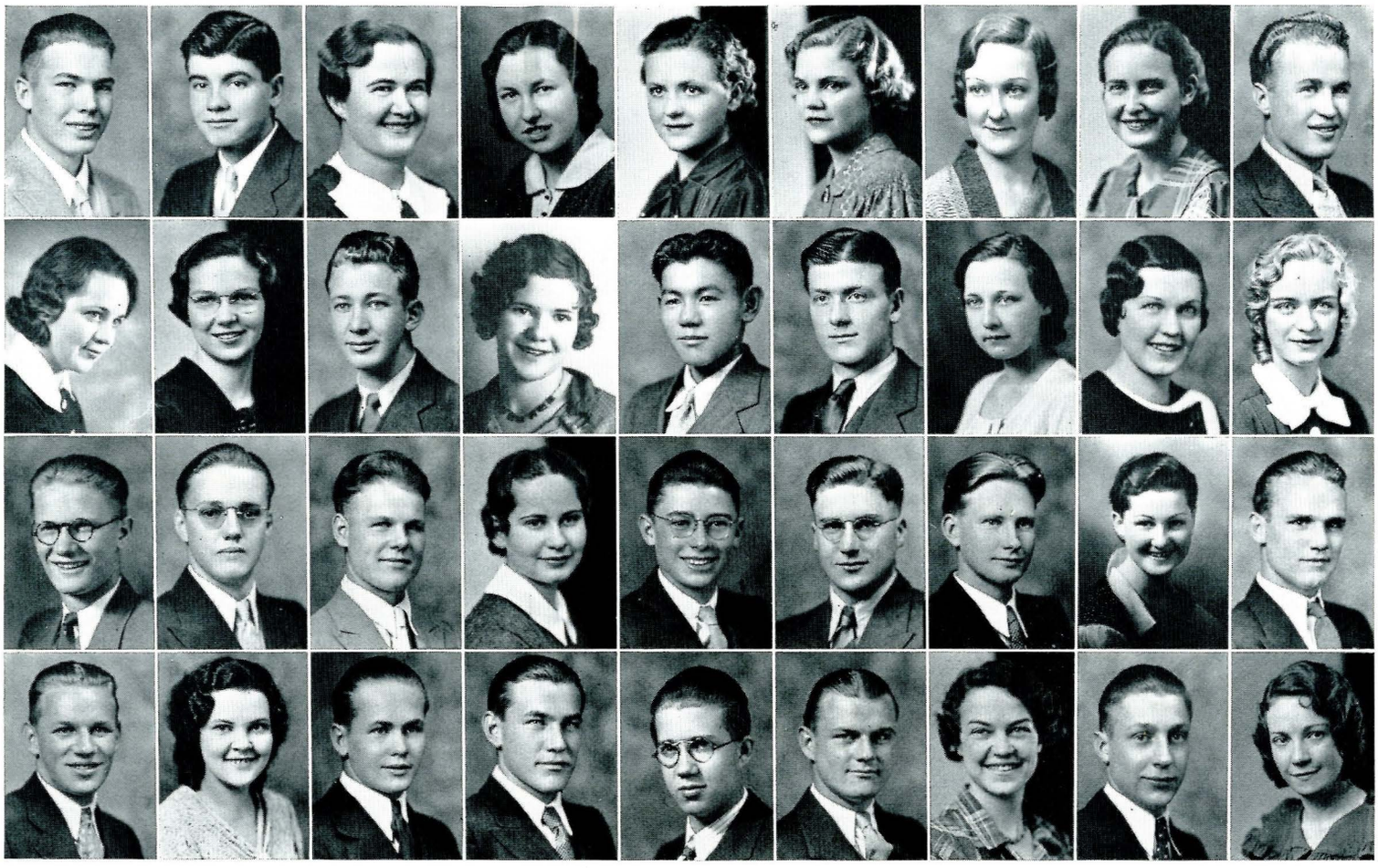

First Row	Second Row	Third Row	Fourth Row
Marvin Meyer	Hazel Nelson	Arthur Overturf	Andrew Polich
Wilbur Miller	Margaret Nelson	James Pannell	Roberta Pond
Margaret Millice	Richard Nelson	John Parker	Louis Pool
Virginia Monteath	Norma Oakland	Wilda Parker	Charles Powell
Margaret Moser	Gen Ogata	William Parkins	Warren Price
Maxine Moss	William Ogle	Emmett Patrick	Richard Purdum
Mildred Muehow	Jeanette Olson	Carl Peterson	Janet Ralph
Marjorie Neil	Catherine Orr	Marjorie Petrie	Noel Rawls
Cliff Nelson	Neva Orr	Kendall Pickens	Genieve Remington

First Row	Second Row	Third Row	Fourth Row
Mrs. Irma Rice	Ethel Rundle	John Seamans	Ruth Spick
Frank Rice	Katherine Ryan	Thomas Selle	William Stebbins
Jane Ridenour	Walter Ryniker	Charles Siess	Annabell Stewart
Tom Robertson	Napoleon Salvail	Marie Simpkins	John Stoker
John Robinson	Herman Sampson	Vesta Simpson	Thomas Story
Jack Rodda	Larue Samuelson	LaVera Smith	Clarence Sundahl
Harold Root	Byron Saunders	Robert Sonntag	Earl Sutherland
Fred Root	Harold Schatz	Kathleen Spain	James Taylor
Mary Roscoe	Grover Schmidt	Stanley Speck	Herbert Thompson

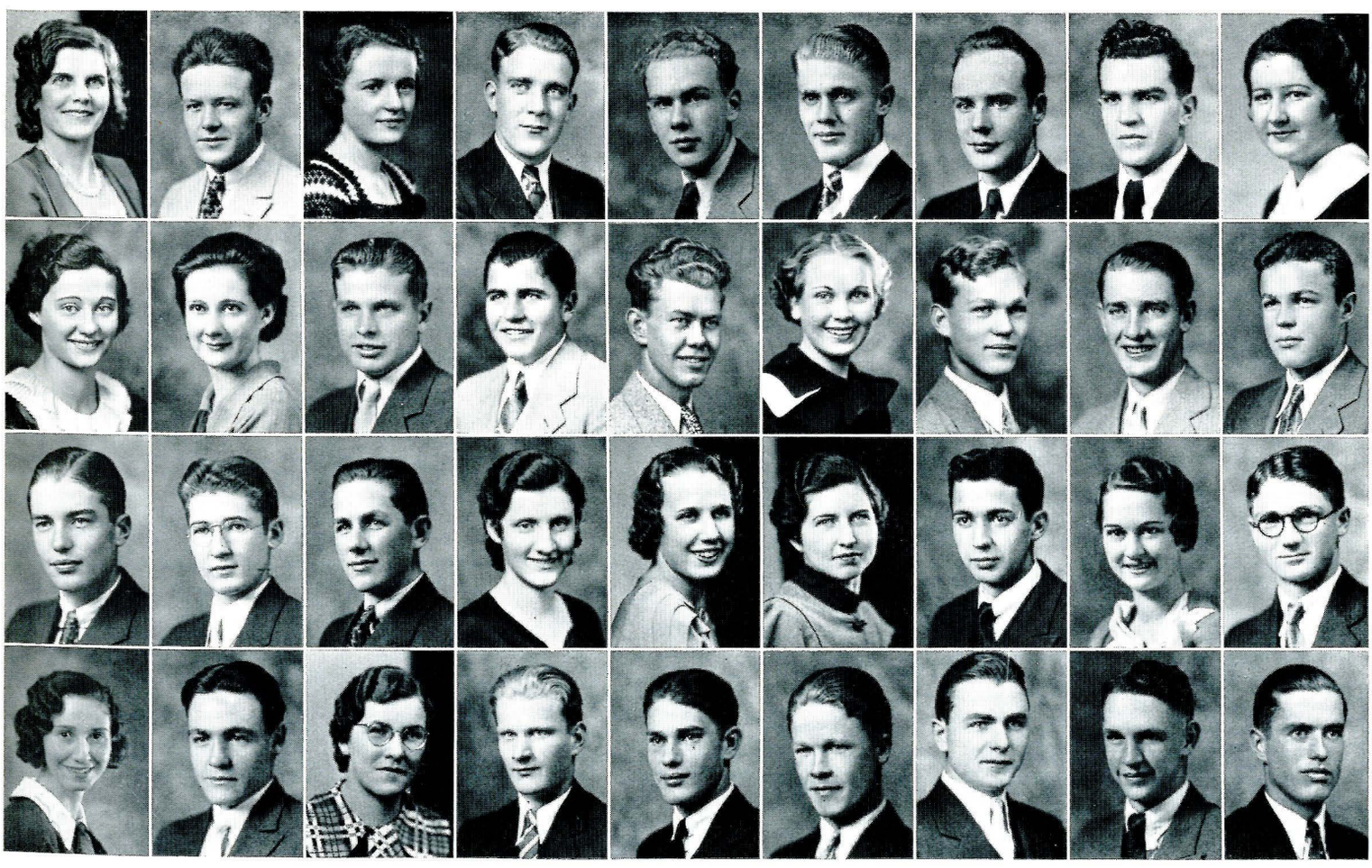

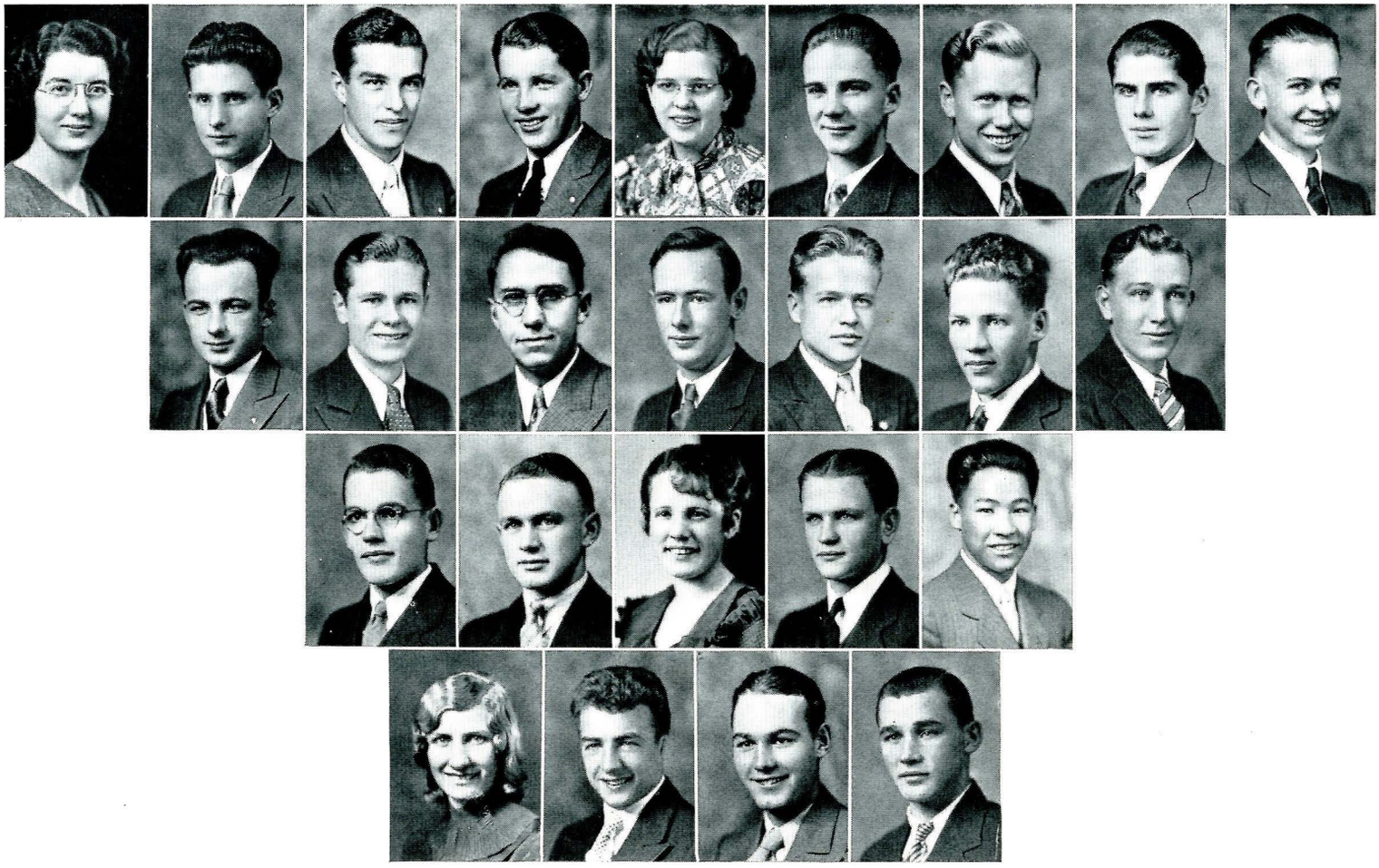

FIRST ROW

Helen Thorpe

Henry True

Charles Turner

Clyde Turner

Harriet Turner

Charles Vandenhook

Stanley Vejtasa

Robert Weber

Howard Welch

SECOND ROW

Charles Wells

Richard Wheaton

Cornalius Wieringa

Bruce Wiley

Charles Williams

Henry Williams

Ross Williamson

THIRD ROW

Willard Willis

Lester Willson

Opal Winkes

George Wolstad

Sun You Wong

FOURTH ROW

Marguerite Woodson

John Worsdell

Allen Zimmerman

Albert Zupan

Freshmen

First Row

Robert Alexander

Clayton Allard

Kathryn Alleger

Ennis Allison

Robeson Allport

Anne Anderson

Breta Anderson

John H. Anderson

Raymond Anderson

Second Row

Lewis Archambault

Richard Armond

Julia Armstrong

Wayne Ashcraft

Beverly Ayers

Lillian Backen

Marion Badgley

Bert Badham

Sallie Ball

Third Row

Sam Barer

Mary Barlow

Patricia Bartley

Carolyn Batch

Gerald Behimer

Melvin Beck

Patricia Bell

William Bernier

Ted Bingham

Fourth Row

Russell Bodley

Charles Boholig

Marion Bole

Marjorie Boles

Lauren Bonnell

Charles Bowers

Mary Anna Boyd

Ray Bradley

Dorothy Brazelton

First Row	Second Row	Third Row	Fourth Row
Glen Breneman	Roberta Carlson	Robert Cline	Robert Crowley
Oswald Brownlee	Eldeen Caven	David Chochran	James Dakin
Harold Brubaker	Virgil Chamberlain	Richard Cole	Alice Dale
Robert Bruce	Milton Chauner	James Conant	Bill Davis
Edwin Carl Burklund	Austin Christiansen	Ralph E. Cook	Kelso Davis
Josephine Buzard	Anne Clark	Francis Corbin	Phyllis Davis
John Buzzetti	James Clark	Leslie Corkill	William Dell
Edward Caddell	Bethyl Cline	Boen Covey	Maxine Depew
Victor Callentine	George Cline	Charles Crane	Howard Dissley

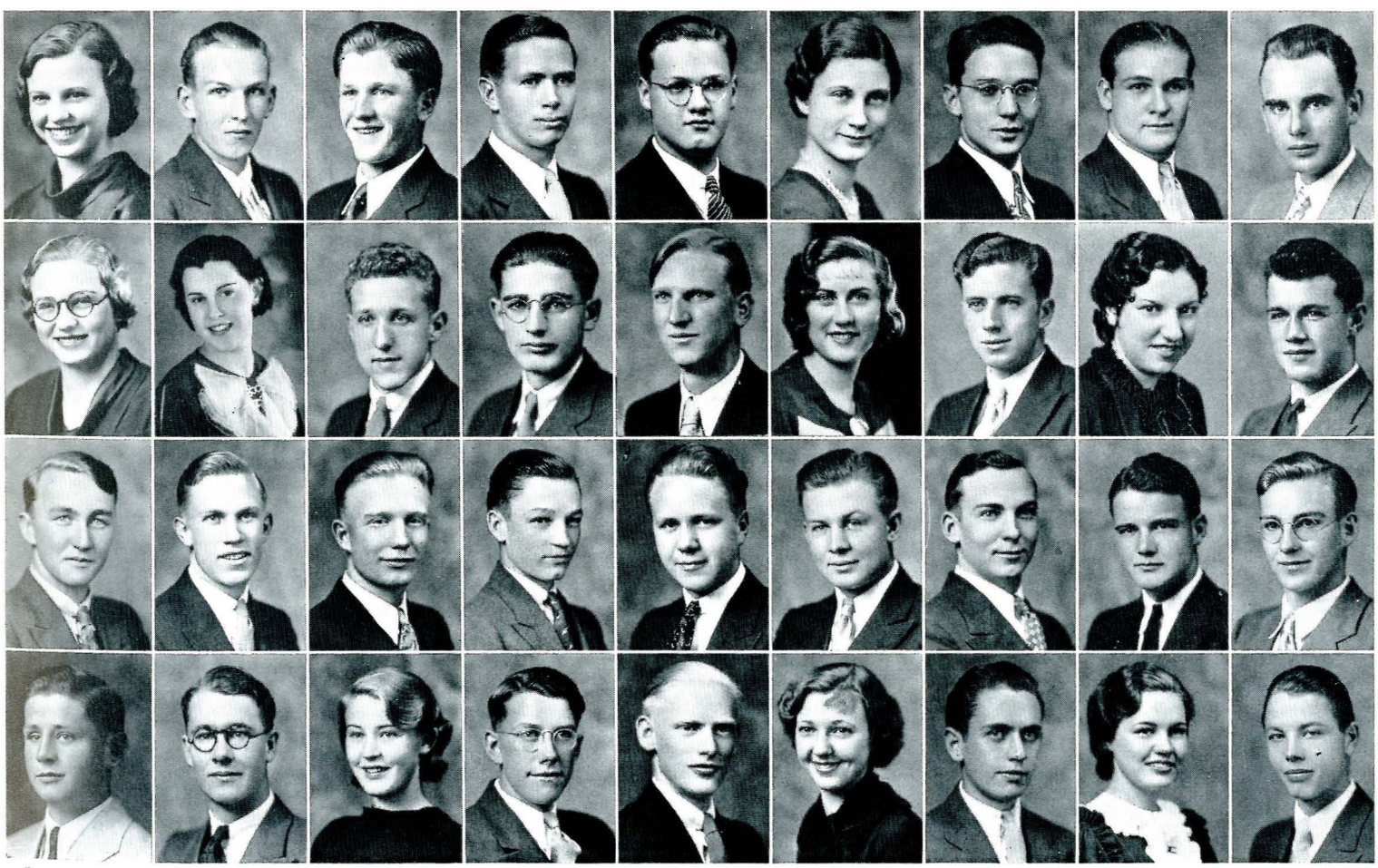

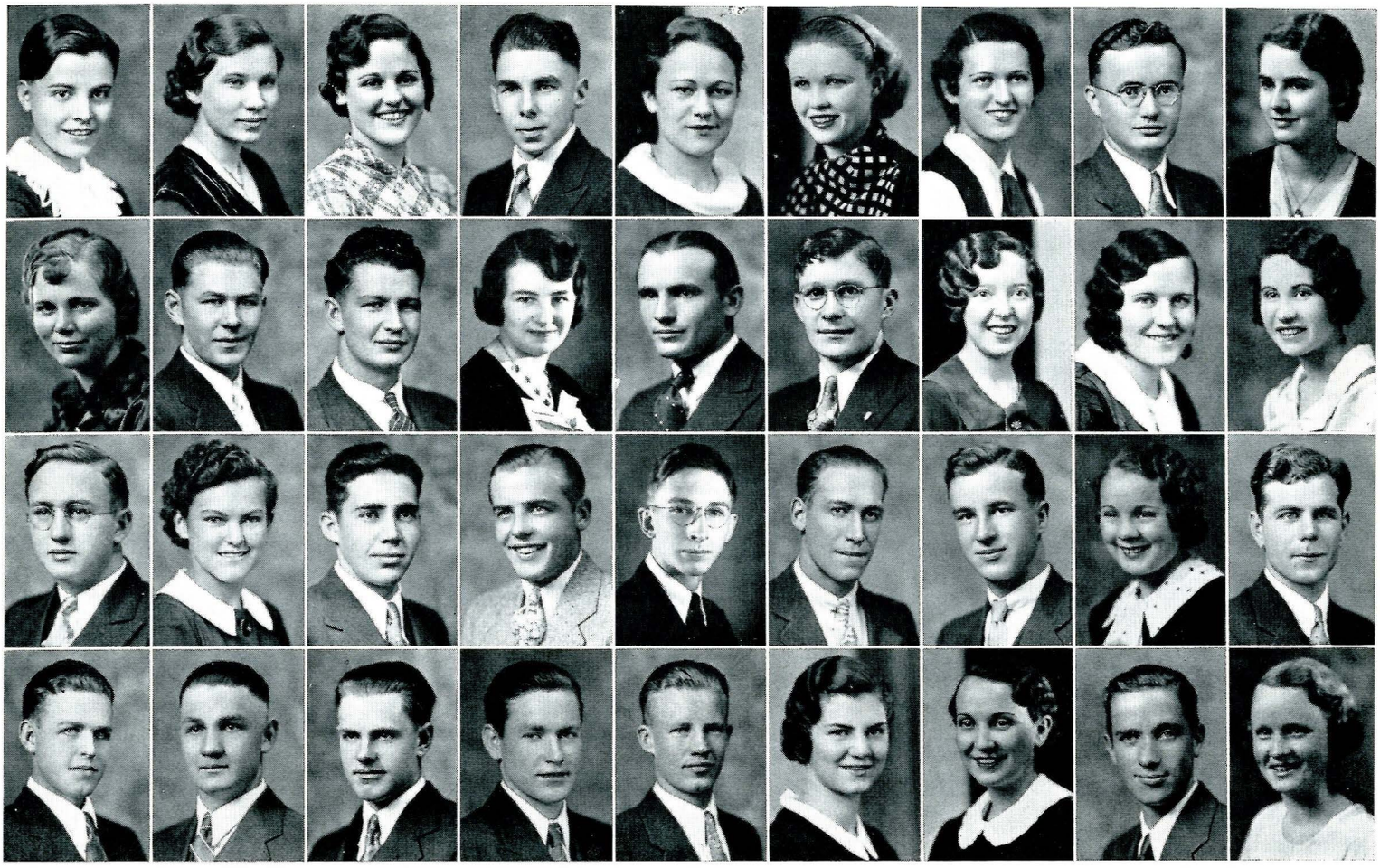

First Row	Second Row	Third Row	Fourth Row
Emily Dodge	Isabelle Ellis	Chester Fitch	Lowell Gilman
Ruth E. Doering	Keith Epler	Doris Fletcher	James Gipe
Margaret Dolan	Clare Erickson	William Forsyth	Walter Glazier
Richard Draper	Annie Evans	Edgar Foster	Jack Goheen
Jean Durland	Oswald Falkenstern	Robert Fransham	James A. Goodale
Agnes Jean Edwards	Edwin Fearn	Harry Galt	Margaret Gordon
Helen M. Edwards	Virginia Ferguson	Earl Geyer	Jean Grady
Robert Eichhorn	Mary Agnes Finn	Harriet Gilchrist	Jake Graybeal
Elesa Eike	Alma Fisher	Charles Gill	Mary L. Green

First Row	Second Row	Third Row	Fourth Row
Frank Greene	Paul Harrer	Elaine Hershberger	Marian Huntley
Glenn Guidinger	Betty Harrison	Walter Hicks	Willard Hurdle
Earling Haglund	Mary Hartman	Alexander Hill	Lester Hurlburt
Edwin Hahn	Dorothy Haverfield	Hazelle M. Hill	William Hutchinson
Gagnon Hambly	Bill Hawkes	Verna Hogan	Alene Hylton
George Hangas	Jessie Hawksworth	Patrick Holden	Martha Hylton
Richard Hanson	Alton Helgeson	Patti Hopkins	Veda Jacobs
Mike Harlick	Archie Henderson	Lambert Hruska	Alberta Jacobson
Kenneth Harman	Elinor Heron	Flora Hulings	Herbert Jacobson

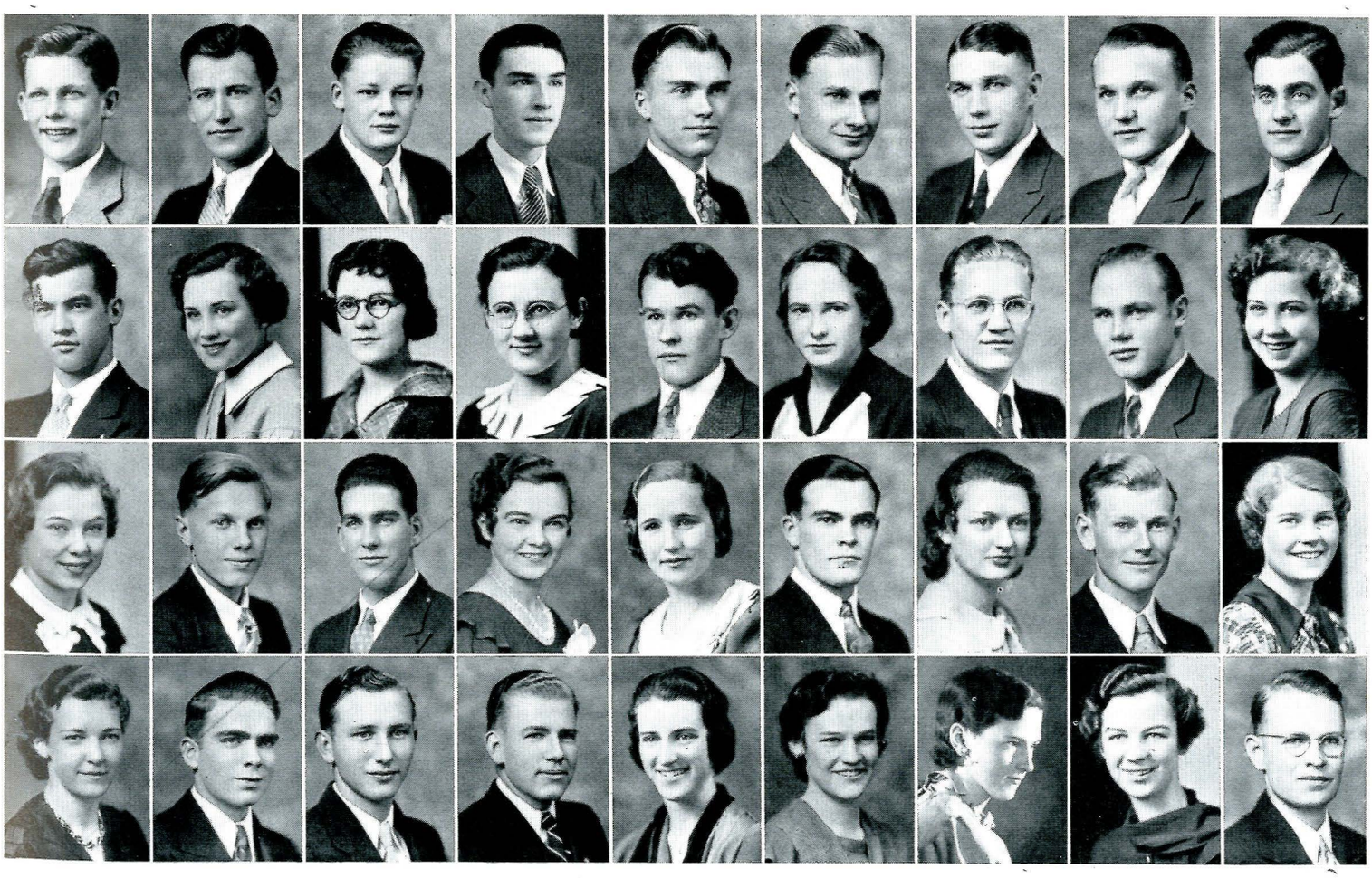

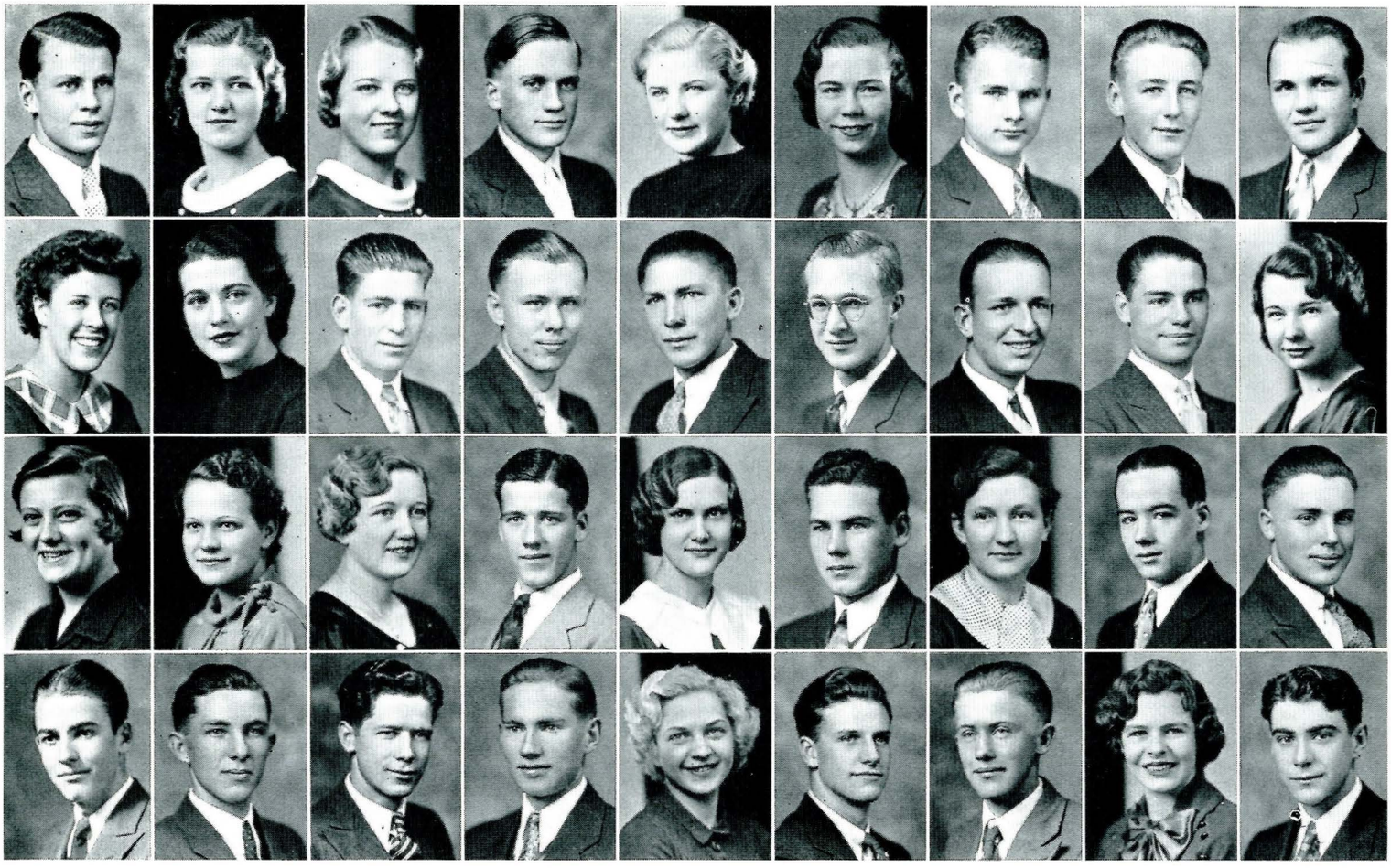

FIRST ROW

Charles Jelenek
Dorothy Jensen
Verna Jensen
Glenn Jones
Bettie Mae Johnson
Irene Johnson
Lloyd Johnson
Wilford Johnson
Matthew Kansala

SECOND ROW

June Kearney
Ruth Keithley
Robert Kellogg
Wilson Kern
Max Kimberly
Horace Kleve
Charles Kuhnert
George Donald Lammers
Ruth Larson

THIRD ROW

Betty Latimer
Nancy Lees
Marion Lewis
Bob Lewis
Esther Liebetrau
Keith Linthacum
Mary Liquin
Clement Lord
De Atley Loughridge

FOURTH ROW

Harold Luce
Donald Luebbe
Vincent Maddock
Glenn Maris
Gloria Jane Math
Charles Mather
Peter Matischeck
Neva Matheys
Lawrence Mayer

First Row	Second Row	Third Row	Fourth Row
Alicia McCall	Bernard Merkel	Francis Moye	Lawrence O'Boyle
Robert McCulloch	George Merritt	Carroll Munson	Jack O'Connor
Vernon McGahan	Lucille Milburn	Clifford Munson	Edgar O'Haire
Earl McKamey	Alice Miller	Russell Neil	Wayne Oliver
Robert McKee	Merrill Miller	Chester Neilson	Anders Olseen
James McLaughlin	Eulaine Minshall	Harriet Niven	Bertha Oma
Mary Jane McMahon	Andy Mitson	William Noyes	Carroll O'Rourke
William Meeks	Charles Moore	Ann Nugent	William Otten
Samuel Melnick	William Morris	Carol Nylander	Robert Palmer

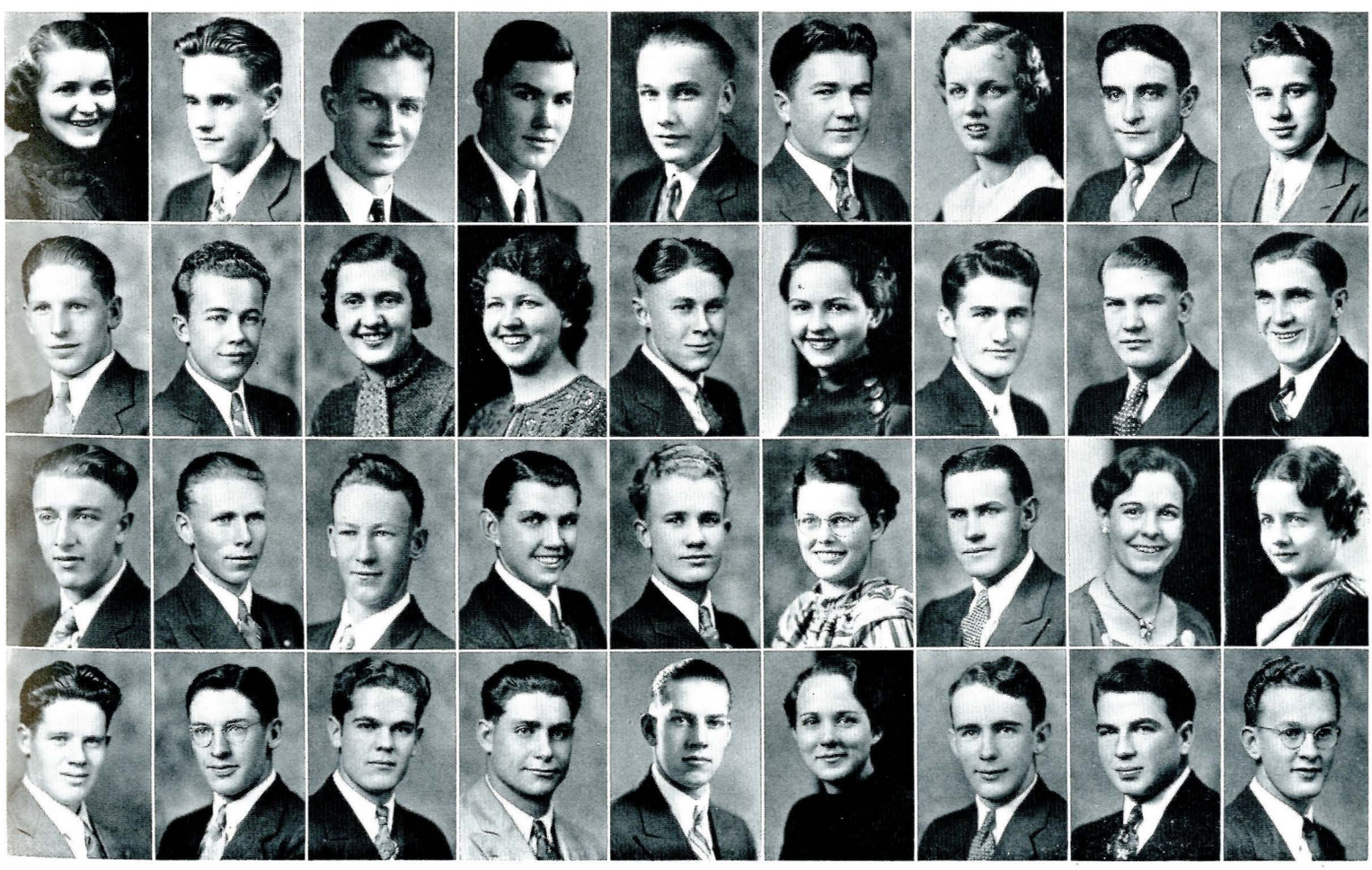

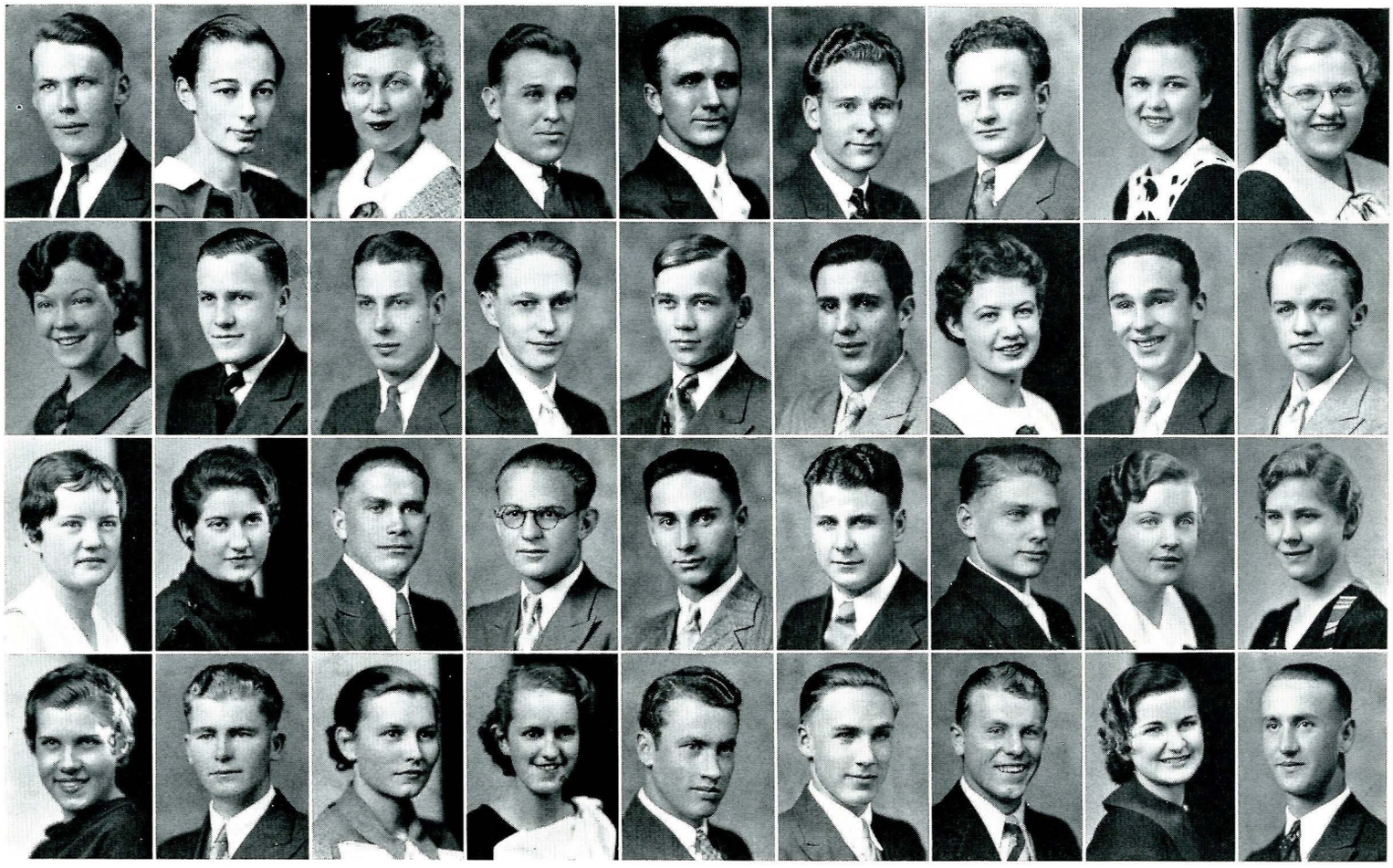

First Row	Second Row	Third Row	Fourth Row
Hugh Paris	Grace Petrie	Agnes Reno	Jeane Rogers
Katherine Parkins	Jack Phillips	Olive Mary Rich	Robert Rorvig
Ann Patterson	Herbert Pierce	Charles Richardson	Betty Ross
Harold Pederson	George Pietila	Jack Richardson	Evelyn Rossman
George Peikert	Miles Pipal	Joe Ritschel	Ronald Sanderson
Elliot Perkins	William Price	Dick Ritter	John Sandiland
Homer Peters	Rosemary Quick	Milo Roberts	Allan Schenck
Caroline Peterson	Harold Rainwater	Elinore Rockwell	Helen Schule
Helen Peterson	Daniel Raymond	Margrye Roeseler	Charles Schuler

First Row	Second Row	Third Row	Fourth Row
Irene Schultz	Arthur Soare	Carl Stuckey	Roy H. Tokerud
Raymond Schwietering	Louis Solomon	Edith Swanson	Elizabeth Topping
Margaret Seamans	Robert Sproul	Mary Sweet	Emily Tosch
Dorothy Searle	Janet Starring	Kendrick Taylor	Wayne Tretsven
Rosalie Seitz	Douglas Stewart	Eugene Thomas	Treva Trible
Patricia Shell	Mary Jane Stewert	Wayne Emmette Thompson	Ruth Troxel
Lela Mae Shephard	Roy G. Stewert	Chalmers Thornber	Emmy Anne Tuttle
Herbert Silverman	Betty Strauss	Samuel Throm	Herman Uhlrich
Dorothea Smiley	Melvin Stromberg	William Throm	Stephen Urs

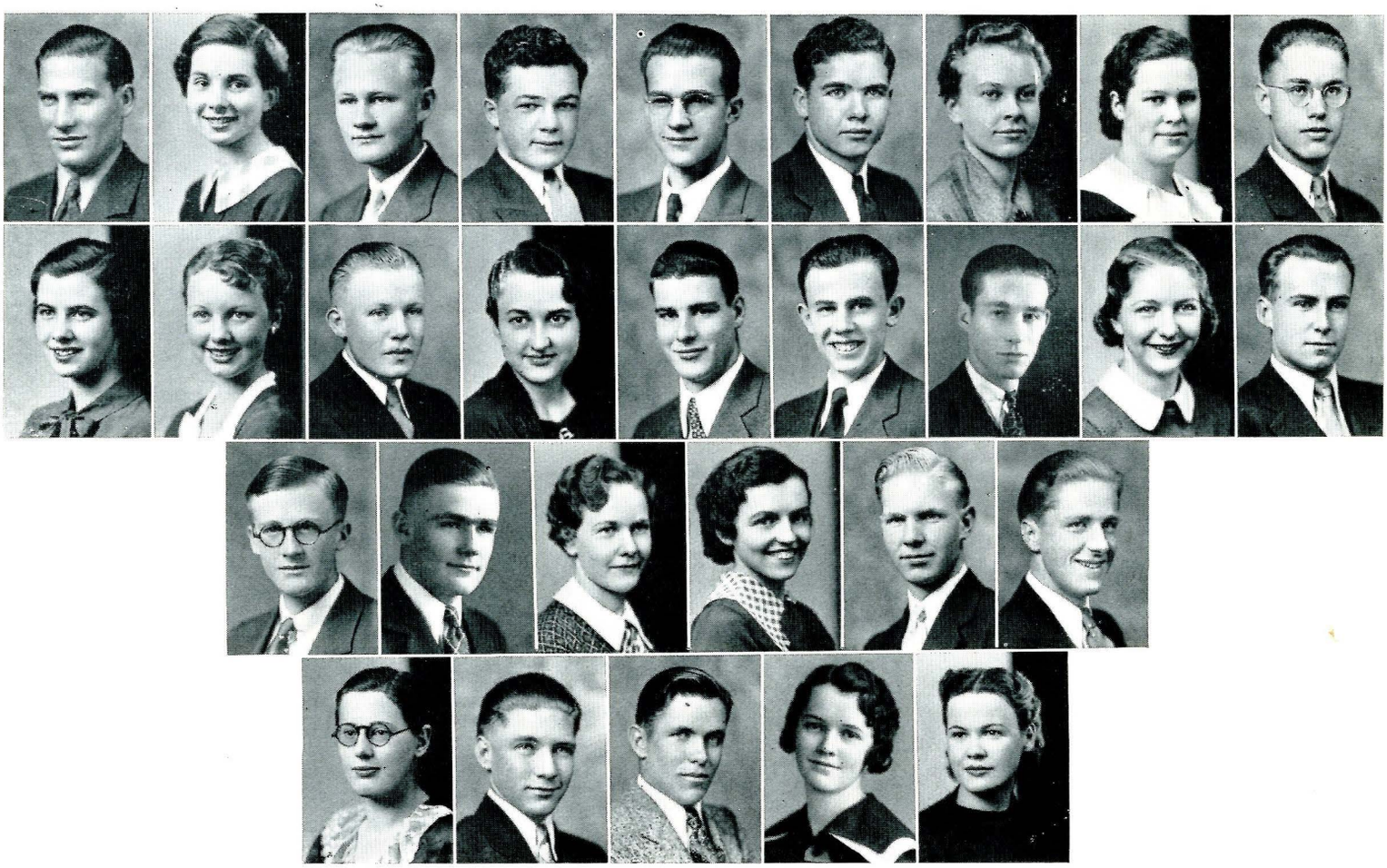

First Row

Sidney Vagg

Jean Van Sice

George Van Winkle

David Vaughan

Benjamin Veldhuis

Paul Wagner

Martha Wallace

Alice Warden

Richard Warner

Second Row

Betty Watson

Ruth West

Sherman Westgard

Bette Wheir

Bill White

Ralph White

Francis Whittaker

Mary Ellen Wiggenhorn

Newel Beedy Wilder

Third Row

John Willard

Stephen Willey

Marjorie Williams

Iris Jean Willis

Ted Wirak

Carl Wittmeier

Fourth Row

Margaret Woodley

John Woodward

Ray Woodward

Sylvia Wypper

Jean Young

Book Three - Activities

In Which We Portray

The Big Ten
Publications
Music
Dramatics
Forensics
Military
Intercollegiate Judging
Montana State Women
High School Activities
Campus Life

Big Ten

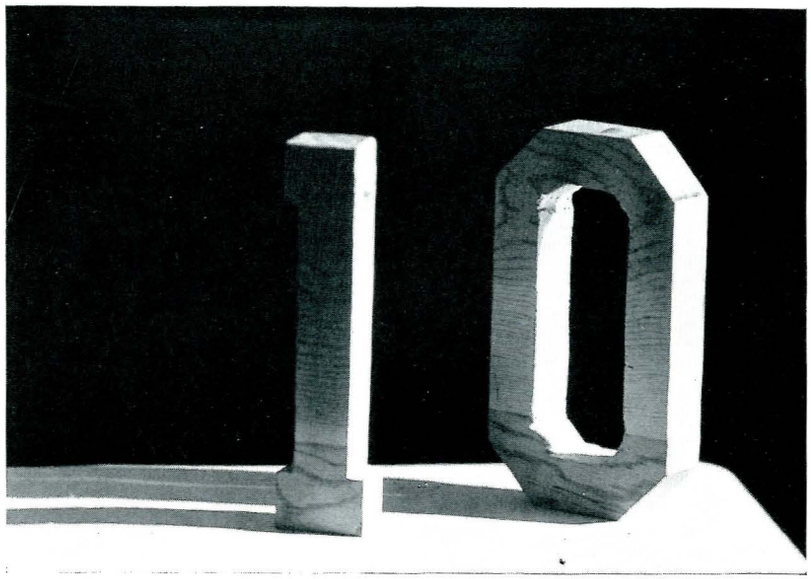

THE UNIVERSITY OF MONTANA

MONTANA STATE COLLEGE

BOZEMAN, MONTANA

OFFICE OF THE PRESIDENT

Mr. Elmer Ward

Editor, 1935 MONTANAN

Montana State College

Bozeman, Montana

Dear Mr. Ward:

The Faculty Committee which you requested to select the "Big Ten" from the present senior class has chosen the students whose names are listed below.

Edith Allport	Alice McDowell
Marjorie Beatty	Lila Ross
John Hays	Dix Shevalier
Edwin Howard	Dean Stebbins
Howard Lord	James Young

Signed

ALFRED ATKINSON

JAMES M. HAMILTON

OLGA ROSS HANNON

BERT B. HANSEN

ETHELYN C. HARRISON

Edith Allport

Applied Art. Art Club, Delta Phi Delta, Exponent, Eurodelphian, W.A.A., Tennis Manager, Dramatics, Phi Kappa Phi, Chi Omega.

Marjorie Beatty

Home Economics. President Associated Women Students, Delegate to National Convention 1934, Mortar Board, Captain Women's All Varsity Teams, Spur, Spartanian, Phi Upsilon Omicron, Social Committee, Women's Day Chairman 1934, Kappa Delta.

John T. Hays

Chemistry. Rhodes Scholar at Oxford beginning Fall 1935, Phi Eta Sigma, Alpha Chi Sigma, Phi Kappa Phi, State Intercollegiate Golf Champion 1935, Lambda Chi Alpha.

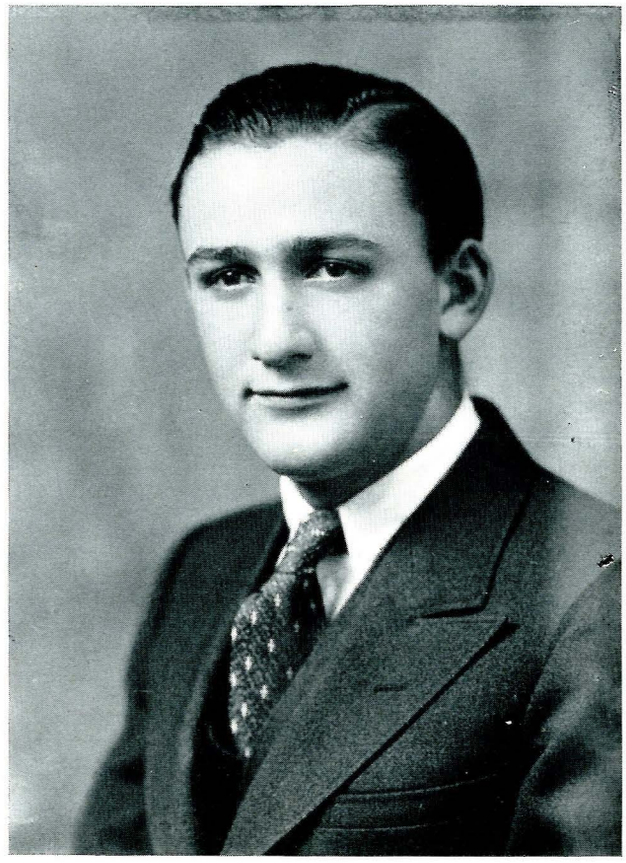

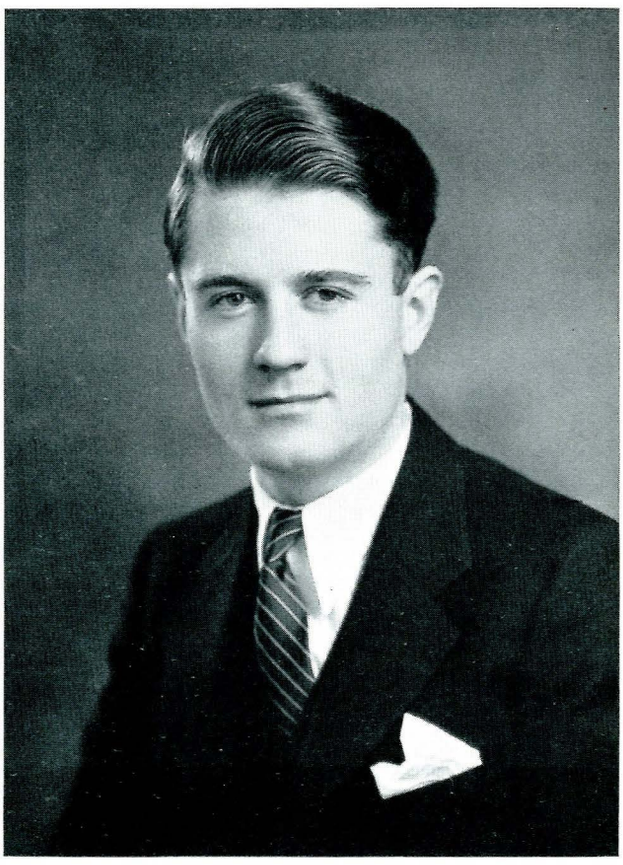

Edwin Howard, Jr.

Applied Science. President Associated Students, Delegate to National Convention 1934, Intercollegiate Knights (Duke of Fangs Chapter), Septemviri, Junior Class President, Sigma Chi.

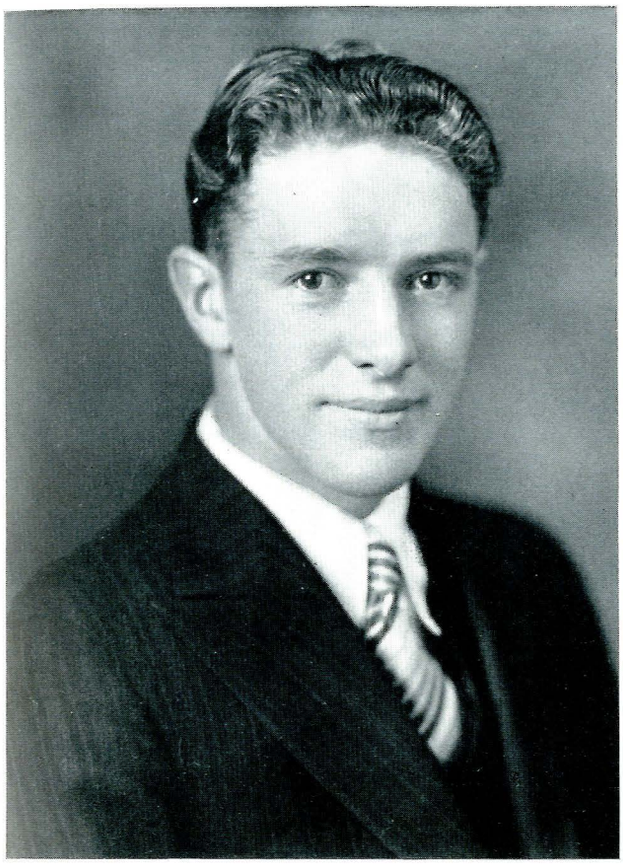

Howard Lord

Agriculture. Alpha Zeta, Delegate to National Convention 1934, Livestock Judging Team 1933, Intercollegiate Debate, Phi Kappa Phi, Alpha Gamma Rho.

Alice McDowell

Home Economics. Mortar Board, Phi Kappa Phi, Phi Upsilon Omicron, Alpha Lambda Delta, Pan-Hellenic, Winner of Tennis Trophy, A.W.S. Council, W.A.A. Council, Pi Beta Phi.

Lila Ross

Applied Art. President Mortar Board, Art Club, President Delta Phi Delta, Glee Club, Exponent, Montanan, Dramatics, Pi Beta Phi.

Dix Shevalier

Electrical Engineering. President Tau Beta Pi, Delegate to National Convention 1934, Chairman Septemviri, Phi Kappa Phi, Engineering Council, Student Chairman High School Week, Spring 1935.

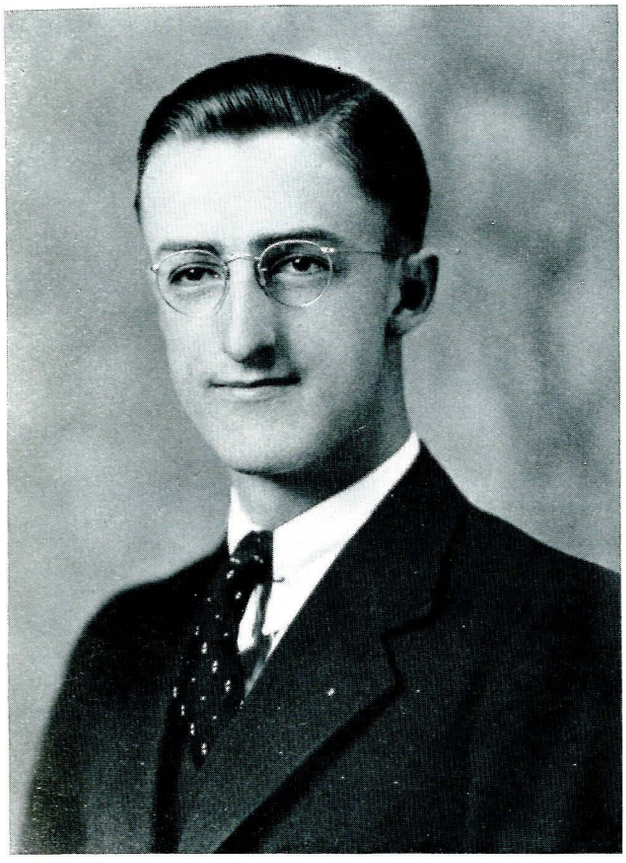

Dean Stebbins

Engineering Physics. Tau Beta Pi, Phi Kappa Phi, Phi Eta Sigma, Scabbard and Blade, Pi Kappa Delta, Interfraternity Council, Exponent, Rifle Team, Lambda Chi Alpha.

James Young

Mechanical Engineering. President, Senior Class 1933-34, M Club, Basketball, Track, Tennis Champion, Engineering Council, Major R.O.T.C., Phi Eta Sigma, Sigma Alpha Epsilon.

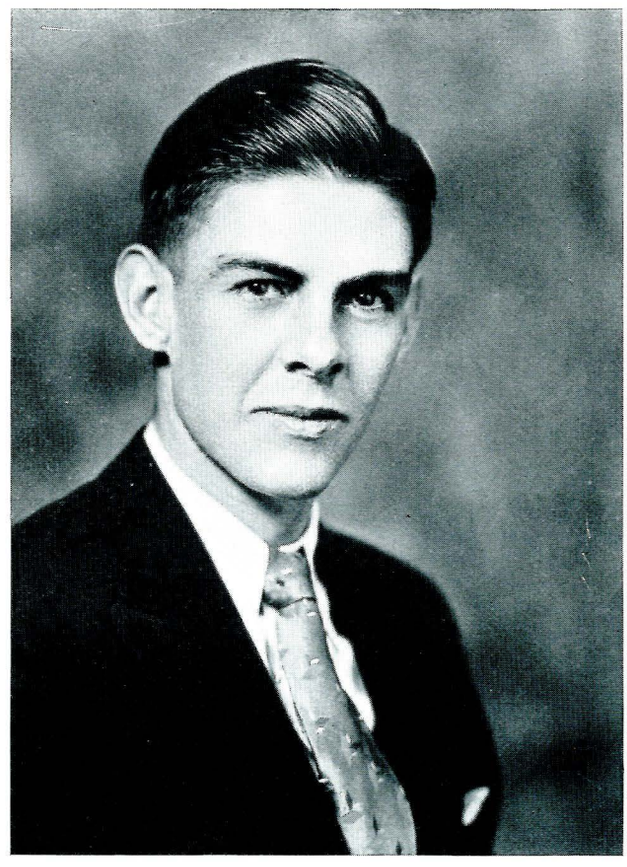

The Big Ten

In every graduating class there are some students who have been outstanding in activities during their four years of college life. They have worked just a little harder in rounding out their character and personality. Any student who has maintained a high scholastic average will admit it was not an easy goal to attain. However, by that same token it is doubly hard for the student to participate in a number of activities and still maintain a good scholastic average.

The 1935 Montanan staff believed that some sort of selection of the ten outstanding seniors would not only give recognition and distinction to these students but would also add interest to the annual. A committee of five faculty members was, therefore, asked to choose the ten students who, in their belief, had been the most outstanding in activities during their four collegiate years. The young men and women pictured in the five foregoing pages have by their untiring initiative attained these important lists of activities.

It is the hope of this year's annual staff that this practice of choosing the ten outstanding seniors will be continued in the future. Certainly this type of recognition is desirable to every student.

Publications

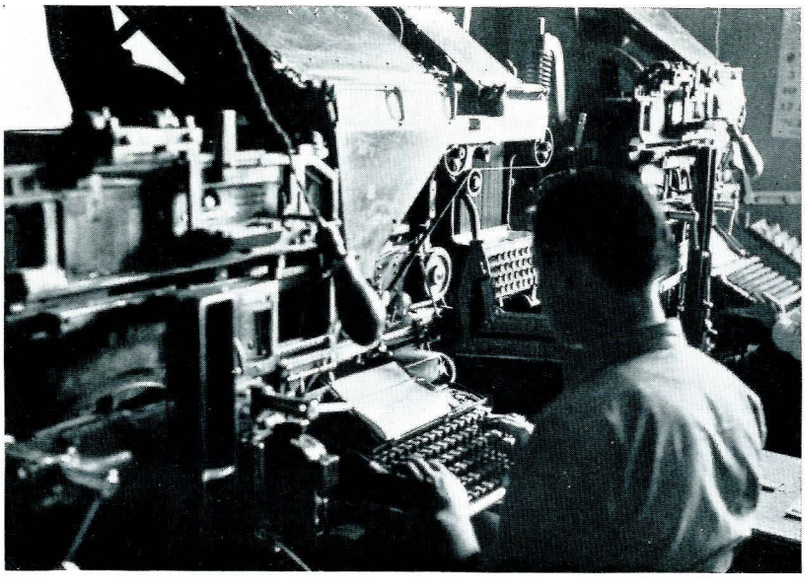

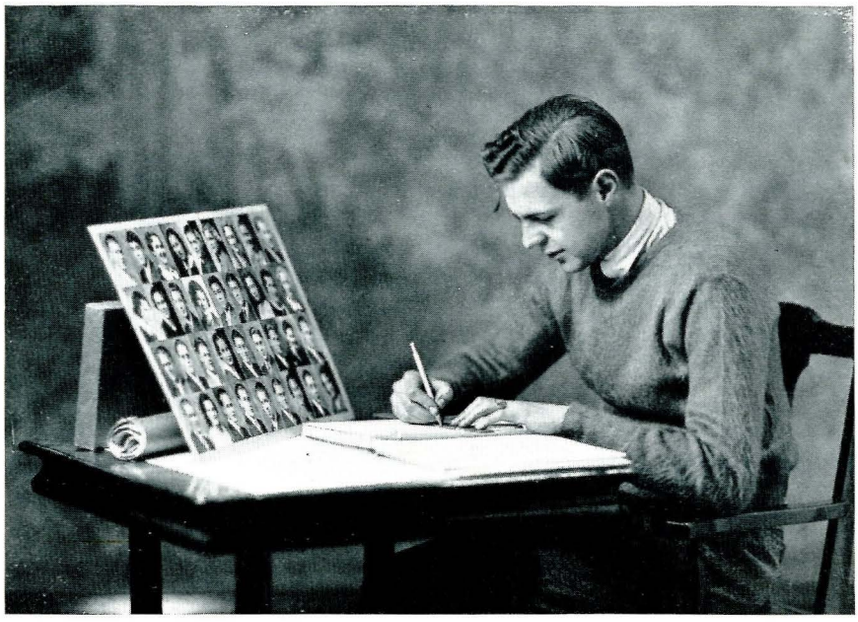

Editor Elmer Ward

Montanan

Editor-in-Chief	Elmer Ward
Art Editor	Lila Ross
Managing Editor	Ed Brown
Ag Editor	Ted Hedrick
Photographer	Bob Campbell
Women's Sports Editor	Larue Samuelson
Athletic Editor	George Misevic
Administration Editor	Margaret Boetcher
Class Editor	Vivienne Finley
Copy Editor	James Finn
Copy Writer	Fred Grinde
Copy Writer	Maxine Esgar
Photo Editor	Marjorie Brown
Photo Editor	Betty Ross
Editorial Assistant	Catherine Allard
Editorial Assistant	Kathleen Spain
Editorial Assistant	Mary Sheriff
Editorial Assistant	Mary Hoeffner
Editorial Assistant	Catherine Orr
Editorial Assistant	Ella Crane
Editorial Assistant	Ladora Kerr
Assistant Art Editor	Marjory Gieseker
Assistant Art Editor	John Robinson
Assistant Copy Editor	James Dakin
Assistant Photographer	Ray Loomis
Assistant Photographer	Lloyd Johnson
Assistant Photographer	Ernest Challender
Asst. Administration Editor	Howard Woodward

Lila Ross
Art Editor

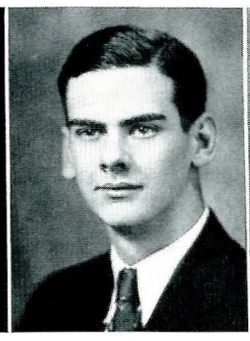

Bob Campbell
Photographer

Ted Hedrick
Ag Editor

Editorial Staff

Top row: Sheriff, Crane, Finley, L. Johnson, B. Johnson, Esgar, Kerr
Middle row: Boetcher, Hoepfner, Spain, Samuelson, Gieseker, Brown, Ross, Orr
Bottom row: Robinson, Howard, Allard, Dakin, Challender

Montanan

Business Manager - - - Bernard Copping
Advertising Manager - - - Elwood Wilson
Office Stenographer - - - Allison Doull
Organization Manager - - - Harry Caylor
Organization Manager - - Margaret Gordon
Collection Manager - - - Kenneth McBride
Circulation Manager - - - Elmer Bowlen
Asst. Circulation Manager - Donald Warner
Filing Manager - - - - Gerald Lansing
Proof Reader - - - - - Ed Howard
Poster Artist - - - - Berger Fagenstrom
Snapshot Manager - - - Clavie Anderson
Secretaries—Alberta Jacobsen, Jean Rogers, Eugenia Saubert
Asst. Advertising Manager - - Roy Stewart
Advertising Solicitors—Pete Higman, Howard Hoffman, Bill Graff, Dean Stebbins, Eulaine Minshall, Bettie Mae Johnson, Jean Young, Jack Benson.
Flunky - - - - - - - - - Bill Nash

The Montanan is the annual publication of the Associated Students. Each year the Editor is elected and he in turn appoints his staff.

The book is obviously the result of the combined efforts of many students, and while the editor is responsible for all that isn't right, he isn't entirely responsible for what good may appear between the covers. If you enjoy this annual, remember the un-numbered editors, typists and editorial assistants who have made this volume what it is. Without them it would have been impossible.

Business Manager Bernard Copping

Elwood Wilson
Advertising Manager

Allison Doull
Office Stenographer

Ed Brown
Managing Editor

Top row: Hoffman, Bowlen, Jacobsen, Nash, McBride, Saubert, Warner, Stewart
Bottom row: C. Fagenstrom, Lansing, Gordon, Rogers, Caylor, B. Fagenstrom

Business Staff

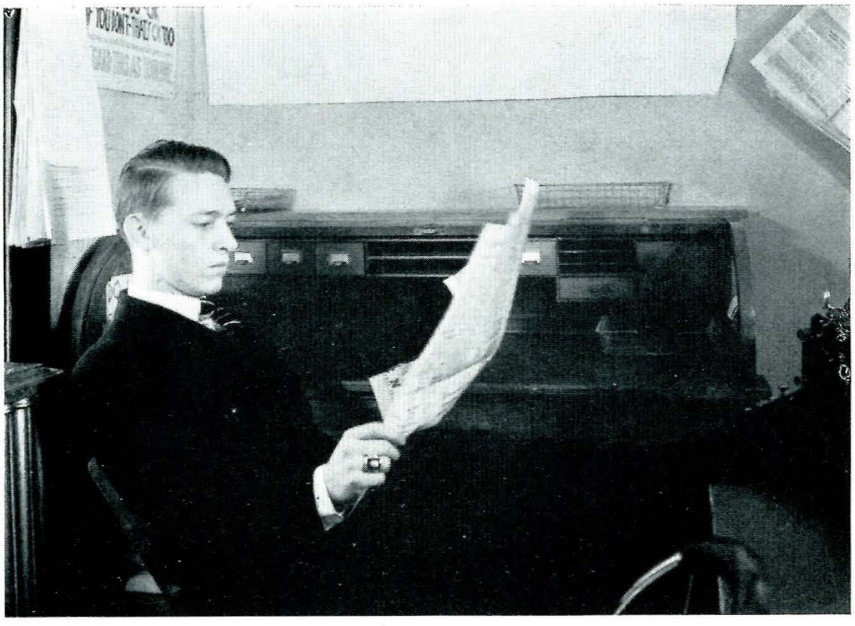

Editor Jerry Lansing

Exponent

Editor-in-Chief - - - - Gerald H. Lansing

Managing Editor - - - - - Gene Garner

Associate Editors—Bill Schenk, Bernard Copping, Ted Hedrick.

News Editors—Bob Sonntag, Elmer Bowlen, Elmer Ward.

Sports Editor - - - - John Richardson

Associate Sports Editor - - - Russell Neil

Women's Sports Editor - Margaret Boetcher

Exchange Editor - - - - Robert Hirst

Feature Editor - - - - Maxine Esgar

Society Editor - - - - Patricia Bartley

Society Reporters—Winnifred Brewer, Catherine Byrnes, Florence Jane Buckner, Alice McDowell, Helen Van Winkle, Fern Erb.

Feature Writers — Bessie Fagenstrom, Alice Knowles, Margaret Seaman, LaRue Samuelson.

Reportorial Staff—Ella Doris Pleissner, Helen Thorpe, Alice Miller, John Willard, Dave Vaughan, Mary Janet Stewart, Ruth Troxel, Bettie Mae Johnson, Dorothea Smiley, Lela Mae Shephard, Don Warner, Ed Schiller, Steven Urs, John Munson, Norman Murray, Art Ferkin, Fred Grinde, Howard Lord, Len Deloughery, Ed Fearn, Marjory Gieseker, Dorothy d'Autremont, Ruth Burdick, Kermit Daniels.

Gene Garner
Managing Editor

John Richardson
Sports Editor

Pat Bartley
Society Editor

News Staff

Top row: Murray, Schiller, Warner, Willard, Hirst, Neil, Fearn
Middle row: Sonntag, Ward, Esgar, Johnson, Burdick, Schaeffer, Bowlen, Hedrick
Bottom row: McDowell, Boetcher, Erb, Fagenstrom, Troxel, Knowles, Seamans

Exponent

Business Manager - - - - Rachel Egbert
Advertising Manager - - - Don Brockway
Advertising Assistants—Bill Graff, Bill Nash, Carol Nylander, Allison Doull, June Kearney, Alberta Jacobsen, Jim Clark.
Circulation Manager - - - - Jim Hall
Circulation Managers—Patti Hopkins, Opal Winkes, Vincent Sullivan.
Typists and Stenographers—Irene Graybeal, Dorothy Dale, Jeane Rogers, Harriet Gilchrist, Phyllis Davis, Ann Patterson, Azile Lloyd.
Proof Readers — Florence Schaeffer, Marjorie Brown, Jean Durland.

A very important influence in student thought is the weekly student newspaper, the Montana Exponent. Published each Tuesday noon, it contains a survey of the happenings of the week at the college, with any other news of interest to its readers, as well as editorial views and columns of humorous comment on student life. The Exponent now has a circulation of about fourteen hundred copies among students, faculty, exchanges and advertisers.

Business Manager Rachel Egbert

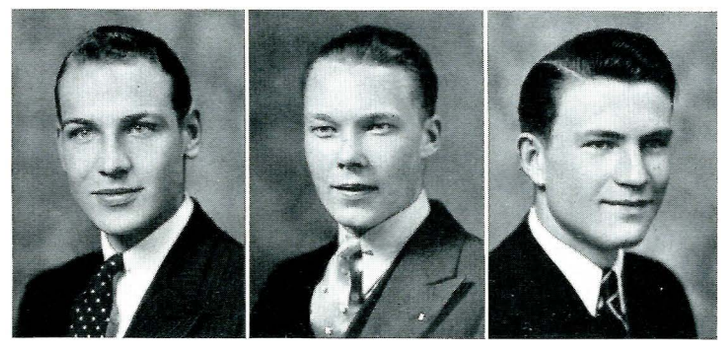

Don Brockway
Advertising Manager

James Hall
Circulation Manager

Bill Graff
Advertising Assistant

Business Staff

Top row: Rust, Ferkin, Kearney, B. Fagenstrom, Gieseker, Howard, Brown
Middle row: Gilchrist, Pleissner, Ross, Math, C. Fagenstrom, Jacobsen, Lloyd, Davis
Bottom row: Rogers, Nylander, Nash, Byrnes, Hopkins

Editor Bill Schenk

The Open Range

Editor - - - - - - - - Bill Schenk
Business Manager - - - - - Jack Myers
Society - - - - - - - "Pat" Bartley
Sports - - - - - - - - Gene Garner
Art - - - - - - - The Fagenstroms
Humor Editors—Maxine Esgar, Jerry Lansing, LaRue Samuelson, Mary Elizabeth Rust.
Fiction Editors—Bob Sonntag, Charles Harmison
Circulation - - - - - - - Bob Hirst
Assistants—Gloria Jane Math, Jim Hall, Wallace Woods

The newest publication on the Montana State college campus is The Open Range, humor magazine. It was started in 1933 as a mimeographed literary magazine, but this year changed its policy and following the trend in other colleges devoted most of its space to humor, and social sidelights. The Open Range is issued once a month and plans to continue publication next year.

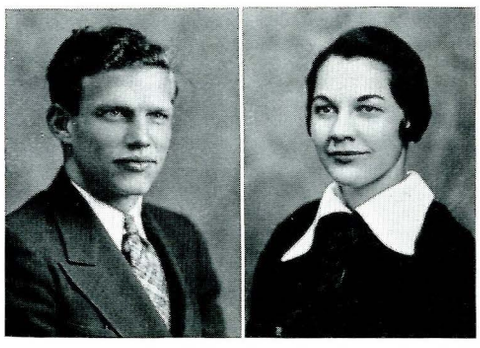

Gene Garner
Sports

Pat Bartley
Society

Staff

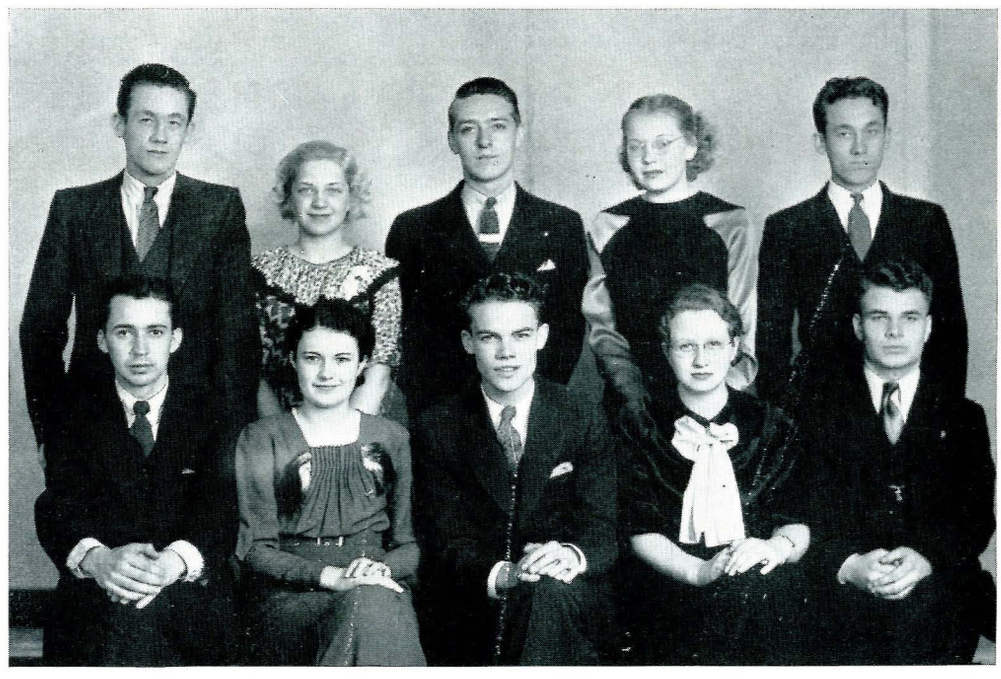

Top row: C. Fagenstrom, Math, Lansing, Samuelson, B. Fagenstrom
Bottom row: Sonntag, Esgar, Hirst, Rust, Harmison

Music

Louis L. Howard
Director

The Bobcat Band

This year marked the Twenty-fifth Annual State Tour of Montana State's Bobcat Band. Forty men, under the direction of Lou Howard, presented concerts in Townsend, Helena, Butte, Dillon, Anaconda, and Deer Lodge. Predicted as the best concert band to play for the Blue and Gold in years, they lived up to expectations by winning the favor of every one of the hundreds who heard them. Aside from these formal concerts, the varsity band lent pep and color to the football and basketball games on the home grounds, as well as in Butte and Billings. They rightfully deserve all the praise which we can give them for the cheerful manner in which they readily and willingly respond whenever called upon.

Piccolo - - - - - - - - - - - Ben Brumfield

Oboe - - - - - - - - - - - Robeson Allport

Cornet—George Sime, Tom Selle, Main Warden, Raymond Lewis, Tom Leedham, John Symonds, Lewis Brewer, and Harlan Bixby

Horn—John Robinson, George Cline, George Hill, and Sam Melnick

Baritone—John Maris, Howard Brady, and Ernest Challender

Bass—Fred Grinde, Elbert Lee, Howard Hoffman, and Oscar Pentilla

Clarinet—Robert Patton, Charles Wells, Robert Fransham, Leonard Gieseker, Milton Chauner, William Hess, Keith Linthacum, and Charles Mather

Trombone—Ernest Therkelsen, Roy Lockwood, James Finn, Ray Anderson, Elmer Ward, Harry Veldhuis, Nicholas Haburchak, and Cecil Haight

Drums—Jerry Lansing, Cliff Davis, and Willard Willis

Chorus and Orchestra

The chorus and the college orchestra cooperated during the school year in very commendable fashion by presenting a formal concert, a Christmas cantata, "The Rose Maiden," and excellent programs in several of the assemblies this year. Special praise should be given to Lou Howard, director of the college orchestra, and Mrs. Johansson, teacher of the chorus. These two have labored diligently to the end that music, as an art, should have its proper place in the college activities. The rush of present day life has caused many of us to overlook the finer arts, but the future holds a promise that good music shall again be truly appreciated at Montana State College, and we sincerely hope that it will remain so.

Mrs. Elizabeth Johansson
Director

Sopranos—Mary Barlow, Carolyn Batch, Dorothy Brim, Ruth Doering, Elsie Evatz, Brownie Greene, Marjorie Hungerford, Gladys Killorn, Marie Kirscher, Verna Jensen, Mary Nash, Gloria Jane Math, Katherine Ryan, Jean Van Sice, Iris Jean Willis, Jean Young, Alene Hylton, Ruth Keithly, and Annabell Stewart.

Altos—Patricia Bell, Eldeen Caven, Carol Nylander, Mary B. Roscoe, Betty Ross, Frances Snyder, Jennie Lauster, Ann Nugent, and Helen Hanson.

Tenors—Lewis Conrad, Glen David, Loren Denbrook, Glenn Guidinger, Robert Hyink, Maurice Zimmerman, and Elmer Bowlen.

Basses—Ernest Challender, Harvey Keene, Bill Lovelace, Bill Morris, Ralph White, George Wolstad, Lester Willson, Art Davidson, Cregor Fagenstrom, Robert Campbell, and Percy Rosenow.

Orchestra—Elinor Heron, Ann Nugent, Glenn Breneman, Florence Jane Buchner, Milton Chauner, Robeson Allport, Tom Leedham, George Sime and James Finn. Pianos by Vivienne Finley and Louise Eager.

Notes Musical

1. Waiting for a street car.

2. Soup's on.

3. Thumbing a ride in Butte.

4. The bus from the air.

5. Somebody's missing.

6. All Aboard.

7. The bag line.

8. Leaving Fort Harrison.

9. We hope it isn't oyster stew.

10. The contest winners.

11. Going down?

12. Somebody's missing again.

13. Unloading at Townsend.

14. At the State Capitol.

15. The boys pose for a picture.

16. A bag in the hand is worth two in the street.

17. You guess this one.

Dramatics

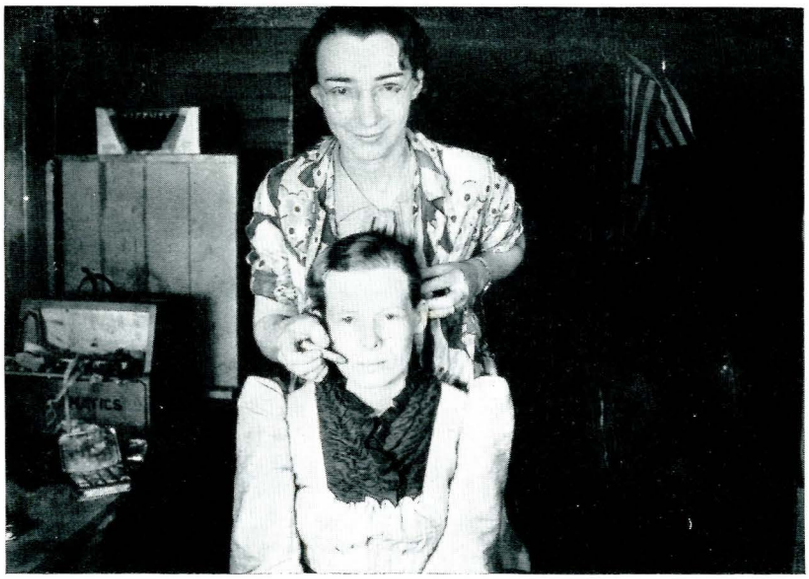

Bert Hansen
Director

Dramatics

During the last year a new high has been set for dramatics at Montana State College. The year opened with a pre-season play, "Mr. Pim Passes By," given for the Montana State Federation of Women's Clubs. Second, came "Hobson's Choice," an exceptionally enjoyable three-act comedy by Harold Brighouse. The most notable production of the year was the presentation of Ferenc Molnar's "Liliom". In the opinion of many campus theatre-goers "Liliom" was the outstanding production in the history of dramatics at Montana State College. The season was closed with the comic opera "Robin Hood," one of the best musicals to have ever been produced on the campus.

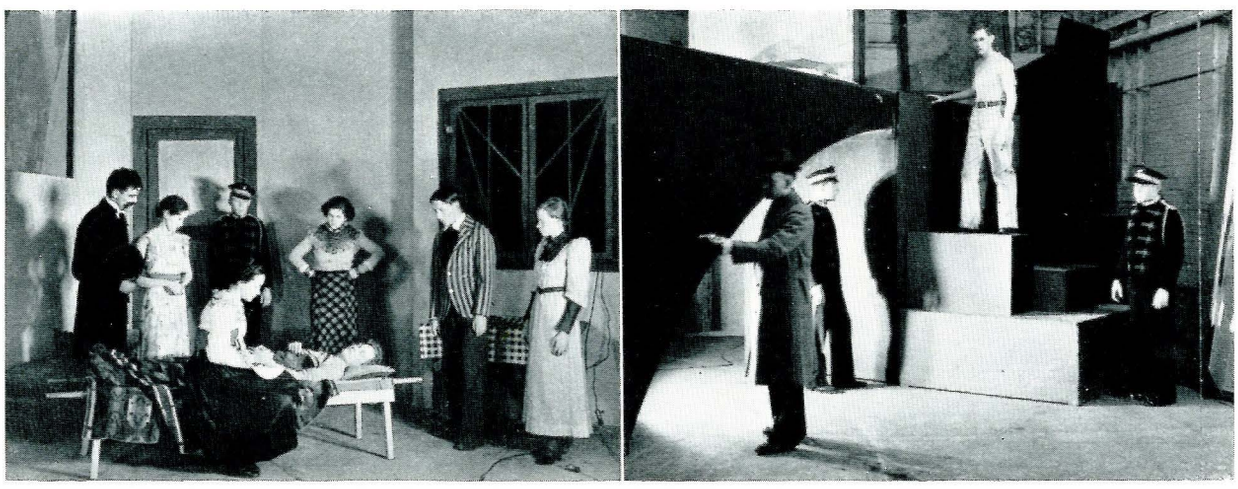

"Liliom" in Rehearsal

Edith Allport
Costumes

Bernard Copping
Publicity

Marjorie Brown
Assistant to the Director

Thorpe Thaler
Business Manager

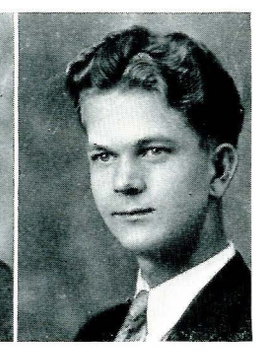

John Robinson
Scene Designer

Hobson's Choice

By Harold Brighouse

THE CAST

Henry Hobson	Harvey Hood
Maggie Hobson	Delight Dennett
William Mossop	John Spraines
Alice Hobson	Lila Ross
Vickey Hobson	Gretchen Thaler
Albert Prosser	Roy Lockwood
Fred Beenstock	William Allen
Timothy Wadlow	William Schenk
Jim Heeler	Hubert Comer
Dr. MacFarlane	B. George Braniff
Mrs. Hepworth	Mayme Bertaglio
Ada Figgins	Opal Petrausch

The Hobson Family
Maggie, Vickey, Alice, Henry

(Left)—Alice and Albert Vickey and Fred.

Delight Dennett
as
Maggie Hobson

Hubert Comer
as
Jim Heeler

John Spraines and
Opal Petrausch
as
William Mossop and
Ada Figgins

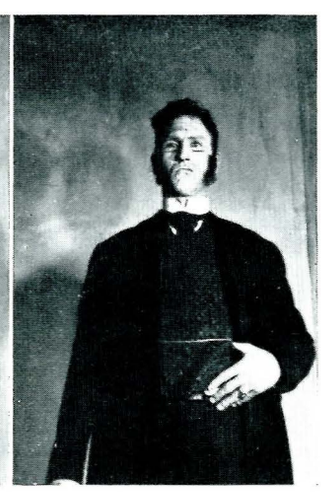

Harvey Hood
as
Henry Hobson

Liliom

By Ferenc Molnar

THE CAST

Liliom - - - - - - - - - - David Rivenes
Julie - - - - - - - - - Katherine Duncan
Marie - - - - - - - - - - Wilda Parker
Mrs. Muskat - - - - - - - Margaret Gordon
Ficsur - - - - - - - - Brundage Spragg
Wolf Beifeld - - - - - - - - Jacob Bauer
Louise - - - - - - - - - Catherine Allard
Mother Hollunder - - - - - - - - Faye Clark
Photographer Hollunder - - - - Jack O'Connor
Linzman - - - - - - - B. George Braniff
A Doctor - - - - - - - - John Cummings
Carpenter - - - - - - - - Bernard Copping
Two Policemen - - - Charles Wood, William Allen
Lamplighter - - - - - - - - - Bill Graff
Suburban Policeman - - - - - - Elmer Ward
Two Workmen - - - Frank Greene, Mike Harlick
Two Heavenly Policemen—Robert Everett, Lester Willson
Old Guard - - - - - - - Ernest Challender
Poorly Dressed Man - - - - - - William Pentilla
Richly Dressed Man - - - - - - Jerry Lansing
Magistrate - - - - - - - - Elmer Bowlen
Servant Girls—Marji Boles, Jeane Rogers, Patti Hopkins, Helen Edwards.

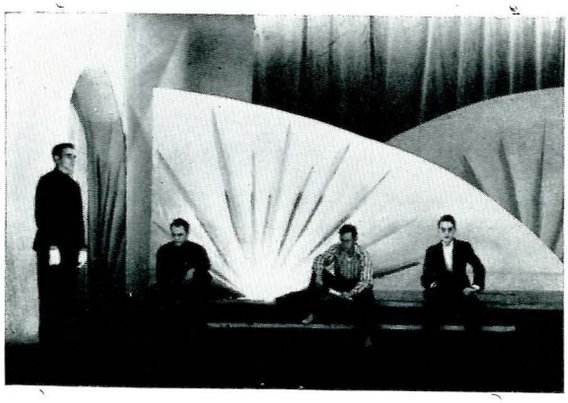

(Above, top)—The Death Scene; Julie and Liliom.

(Bottom)—The Wedding Picture; Hollunder, Wolf, Marie, Julie.

(Left)—The Heaven Scene; Policeman, Poor Man, Liliom, Rich Man.

Katherine Duncan
as
Julie

Jacob Bauer
as
Wolf Beifeld

Brundage Spragg
as
Ficsur

Jack O'Connor
as
Hollunder

Robin Hood

Music by Reginald DeKoven

Lyrics by Harry B. Smith

THE CAST

Alan-a-Dale	Robert Hyink
Little John	Edward Exum
Will Scarlet	Ernest Challender
Annabel	Brownie Greene
Friar Tuck	Arthur Davidson
Dame Durden	Dorothy Brim
Robin Hood	Glenn David
Lady Marian	Marjorie Hungerford
Sheriff of Nottingham	Elmer Bowlen
Sir Guy of Gisborne	Jack Boetcher
Jean	Jean Young

THE CHORUS

Mary Brody, Betty Watson, Dorothy Searle, Harriet Gilchrist, Carol Nylander, Margaret Boetcher, Emmy Anne Tuttle, Bettie Mae Johnson, Alberta Jacobsen, Grace Petrie, Jean Durland, Ruth Keithly, Jerry Snyder, Betty Ross, Margaret Moser, Verna Jensen, Marie Kirscher, Sylvia Wypper, Alene Hylton, Katherine Ryan.

Charles Williams, Lewis Conrad, Glenn Guidinger, John Woodward, Ralph White, Newell Wilder, George Wolstad, Howard Dissly, Alexander Hill, Wilford Willey, William Lovelace.

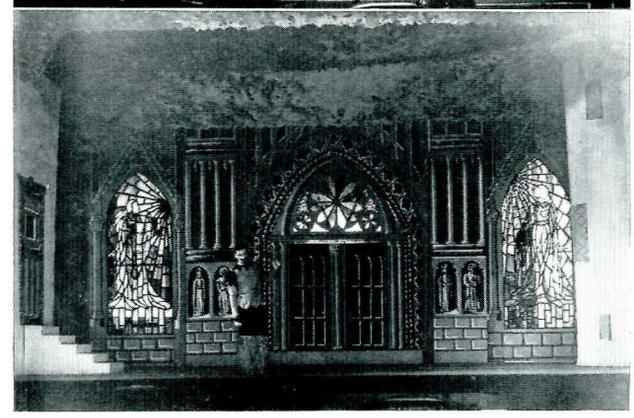

(Above, top) "Robin Hood" Cast and Chorus
(Bottom) The third-act Cathedral Scene

THE OUTLAWS
Little John, Will Scarlet, Alan-a-Dale

Glenn David
as
Robin Hood

Marjorie Hungerford
as
Lady Marian

Jack Boetcher
as
Sir Guy of Gisborne

Brownie Greene
as
Annabel

Elmer Bowlen
as
Sheriff of Nottingham

Mr. Pim Passes By

By A. A. Milne

THE CAST

Oliva Marden	Wilda Parker
George Marden	Raymond Van Fleet
Dinah Marden	Marjorie Brown
Brian Strange	Ernest Challender
Caraway Pim	Bernard Copping
Lady Marden	Mary Lowney
Anne	Louise Talmadge

George: "Come, come, Mr. Pim."

Mr. Pim: "Very stupid of me."

Brian, Dinah, Lady Marden, George, Olivia, Anne, Mr. Pim

Forensics

Bert Hansen
Coach

Forensics

Despite a lack of experienced material due to the graduation of several outstanding speakers, the 1934-35 forensic squad, under the direction of Bert Hansen, had an exceptionally interesting year. The Pi Kappa Delta debate question this year was "Resolved: That the nations of the world should agree to prevent the international shipment of arms and munitions." This question proved especially pertinent because of the active demonstrations against war that were carried on throughout the colleges of the United States.

The debators were assisted this year by Dr. P. L. Slagsvold of the economics department who lent his invaluable aid in planning the debate briefs.

North Dakota Debate

Howard Lord and Delbert Myrick represented the local college in a home debate contest with North Dakota State College early in February. Since the question used, "Resolved, That the essential features of the AAA should be permanently retained," was of peculiar interest to the farmers of the community, a second debate was held before an audience of farmers at Belgrade, the same men using the same sides of the question.

As both of these speakers were agriculture majors, they were unusually well versed in matters relating to their subject, and, though both debates were non-decision in form, they won the decided approval of the majority of their listeners.

Lord and Myrick, arguing that the present agricultural policy should be retained, had the popular side of the argument, as was demonstrated by an open-forum discussion held after the formal contest. This was undoubtedly due to the fact that their arguments were based on facts from actual experience and threw less emphasis on the technical side of the question than did the speeches of their opponents.

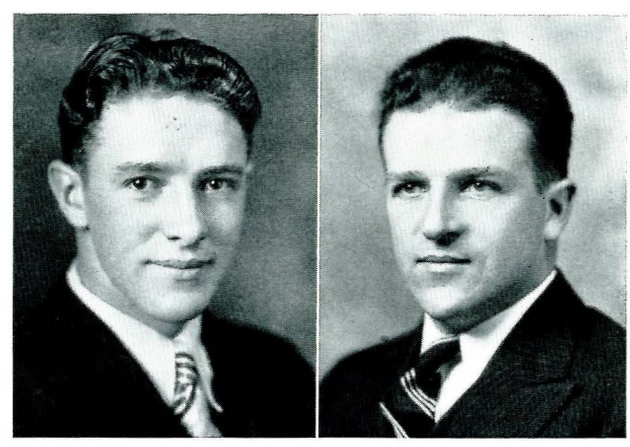

Lord Myrick

Women's Debate

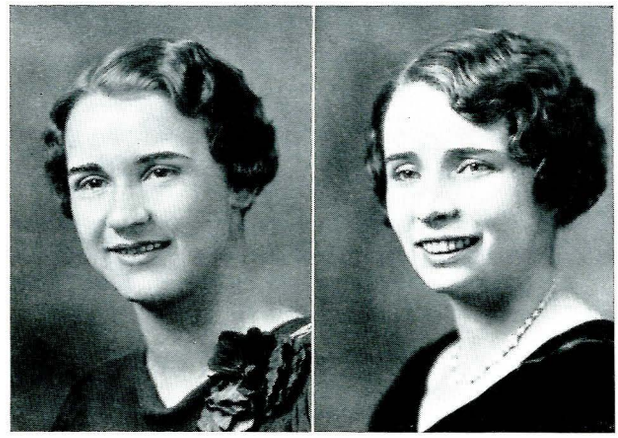

McKinnon Knowles

The women of the 1934-35 forensic squad, while both newcomers to the department of college speech, did their part nobly in maintaining the record that has been set here in former years.

Marjorie McKinnon and Alice Knowles spoke against the team from Montana State Normal School and a women's team from the State University in debates that decidedly tested the skill of the participants.

The munitions question was used, as was the case in all debates in which the coed teams of the Rocky Mountain region participated. The local speakers in both debates showed a thorough mastery of their subject and held the sympathy of the audience throughout, though both were non-decision affairs.

State Debate Team

Robert McKee and Vernon McGahan composed the team around which most of the debate action of the year was formed. They won the most important victory of the year in a round robin tournament against teams representing North Dakota Teachers college, Eastern Montana Normal and the Billings Polytechnic institution on the question, "Resolved, That the nations of the world should agree to prevent the international shipment of arms and munitions."

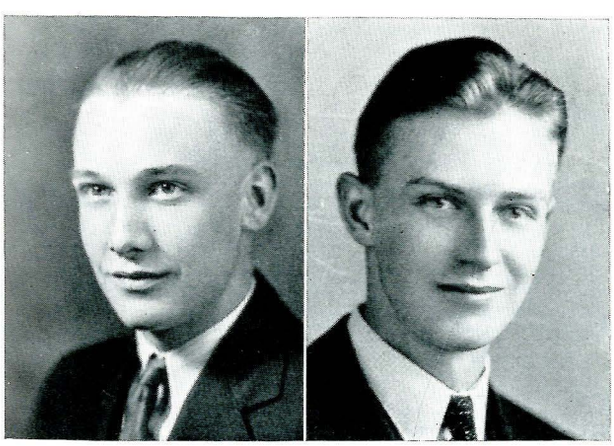

McKee McGahan

They also argued with Carroll college in a non decision debate on the same question.

In one of the most important meetings of the year they met with the State University of Montana on April 12, the date of the national student protest strike against war. Because of the pertinence of the debate question in its relation to war the meeting excited much comment on the campus and the Bozeman community.

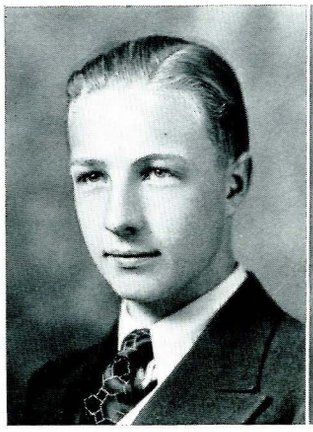
Boetcher

Everett

O'Rourke

Lord

Rocky Mountain Forensic Meeting

The most extensive debate trip of the year was held early in the autumn quarter when four speakers and their coach, Bert Hansen, journeyed to Fort Collins, Colorado, to participate in the Rocky Mountain Forensic League meeting.

The debators representing Montana State college were Jack Boetcher and Robert Everett who spoke on the question: "Resolved: That the federal government should fix maximum limits on personal incomes and inheritances."

Representing M. S. C. in the oratory contest of this meeting was Kenneth Lord who chose as his subject, "Chiseling Knowledge."

Carroll O'Rourke, a newcomer to the college speech fraternity, represented the college in extemporaneous speaking. The discussion centered on current problems.

Military

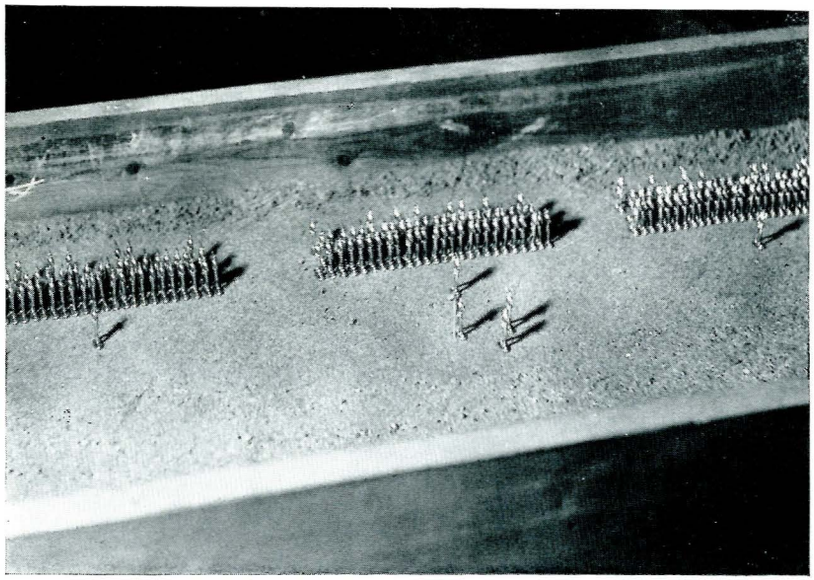

The Staff

Captain Jahant

Major Graham

Lieutenant Jackson

The Bobcat Battalion consists of one Sophomore company, three Freshmen companies and the Band company. The Battalion has the distinction of being rated as "excellent" for the last three consecutive years. This is the highest possible rating accorded an R.O.T.C. unit and entitles the cadets to wear blue stars on their uniforms. It is an enviable distinction and indicates the superior merit of the Military Department as well as the proficieny of the cadets.

Though the primary purpose of military drill is to provide a well-trained Reserve Army, it is also valuable in that it equips men for the struggle of life, instructs them in the duties of citizenship, instills in them a new sense of patriotic obligation, and develops them physically, mentally, and morally.

Sergeant Hoffman

Battalion Officers

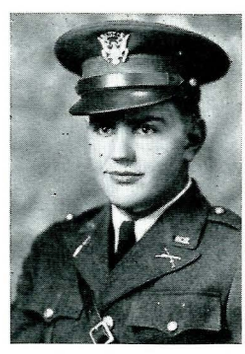

Adjutant Noe

Battalion Sponsor
Margaret Gordon

Major Jacobsen

Company A

Captain Eastman

Kravick, Higgins, Ancell, Coey, Miller

Sponsor Betty Watson

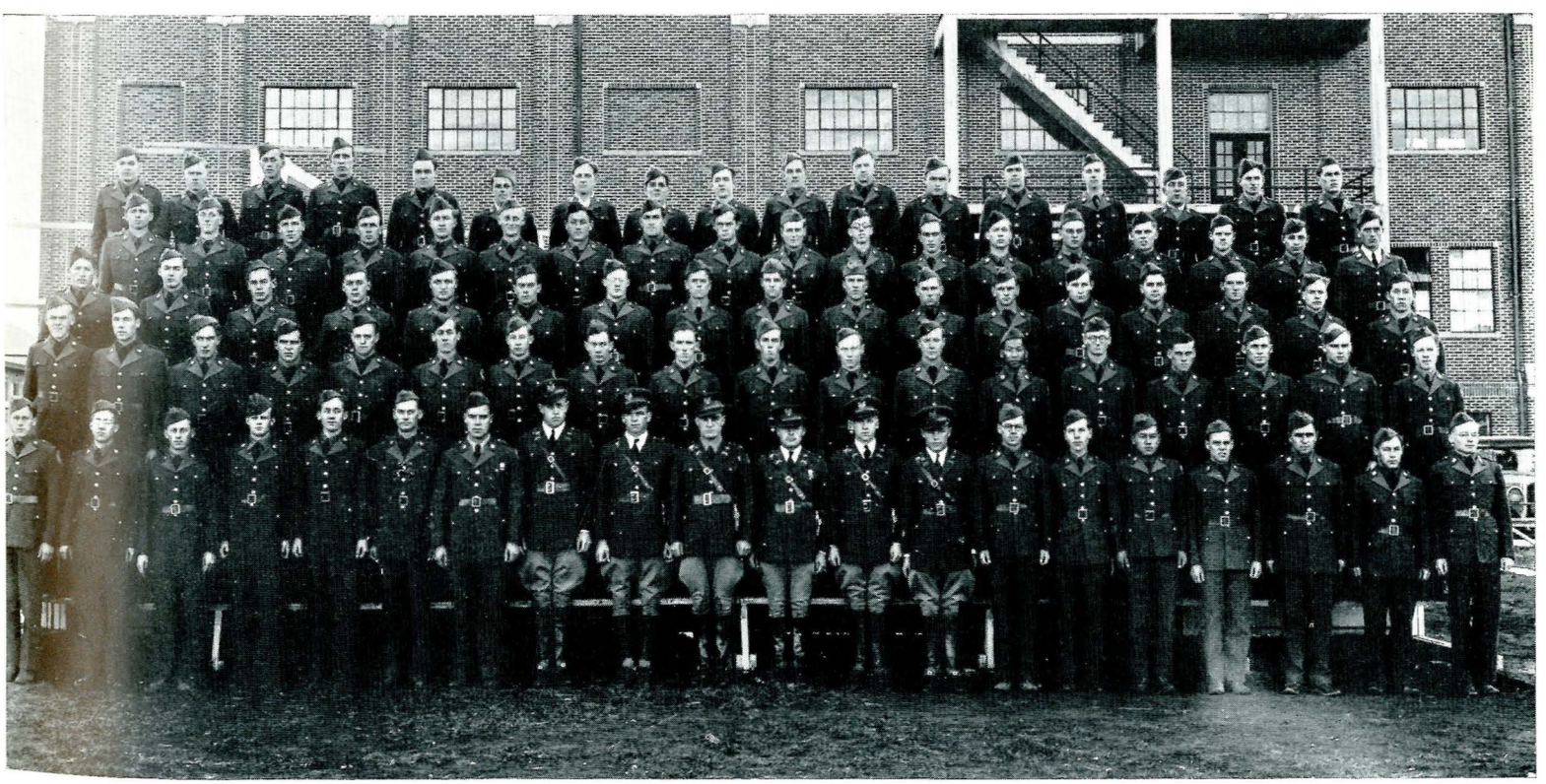

Company B

Captain Cummings

Allen, Watson, David, Ritter

Sponsor
Marjorie Hungerford

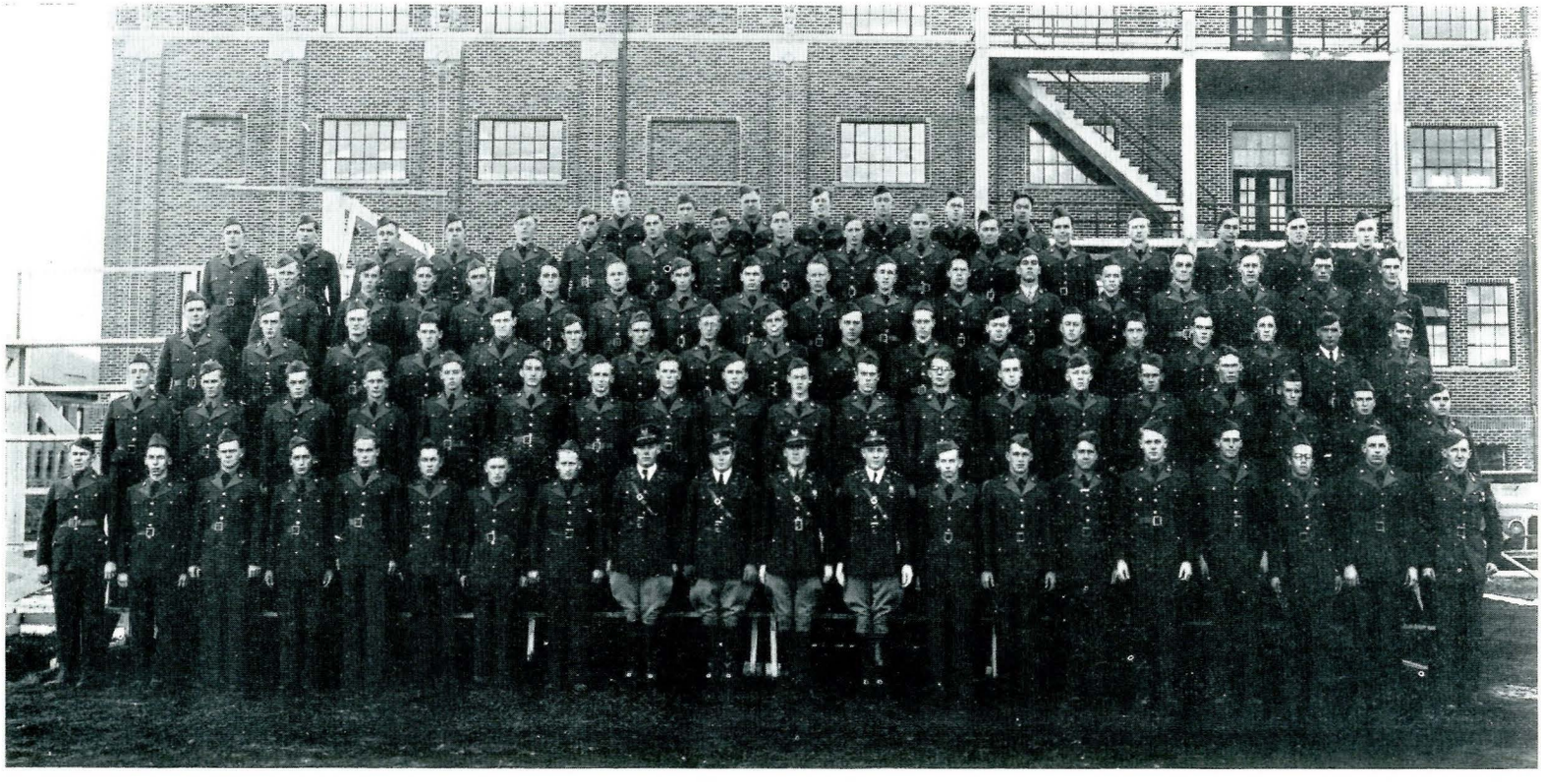

Company C

Captain Stebbins

Walters, Dillon, Therkelson, Duncan, Davidson

Sponsor
Florence Jane Buehner

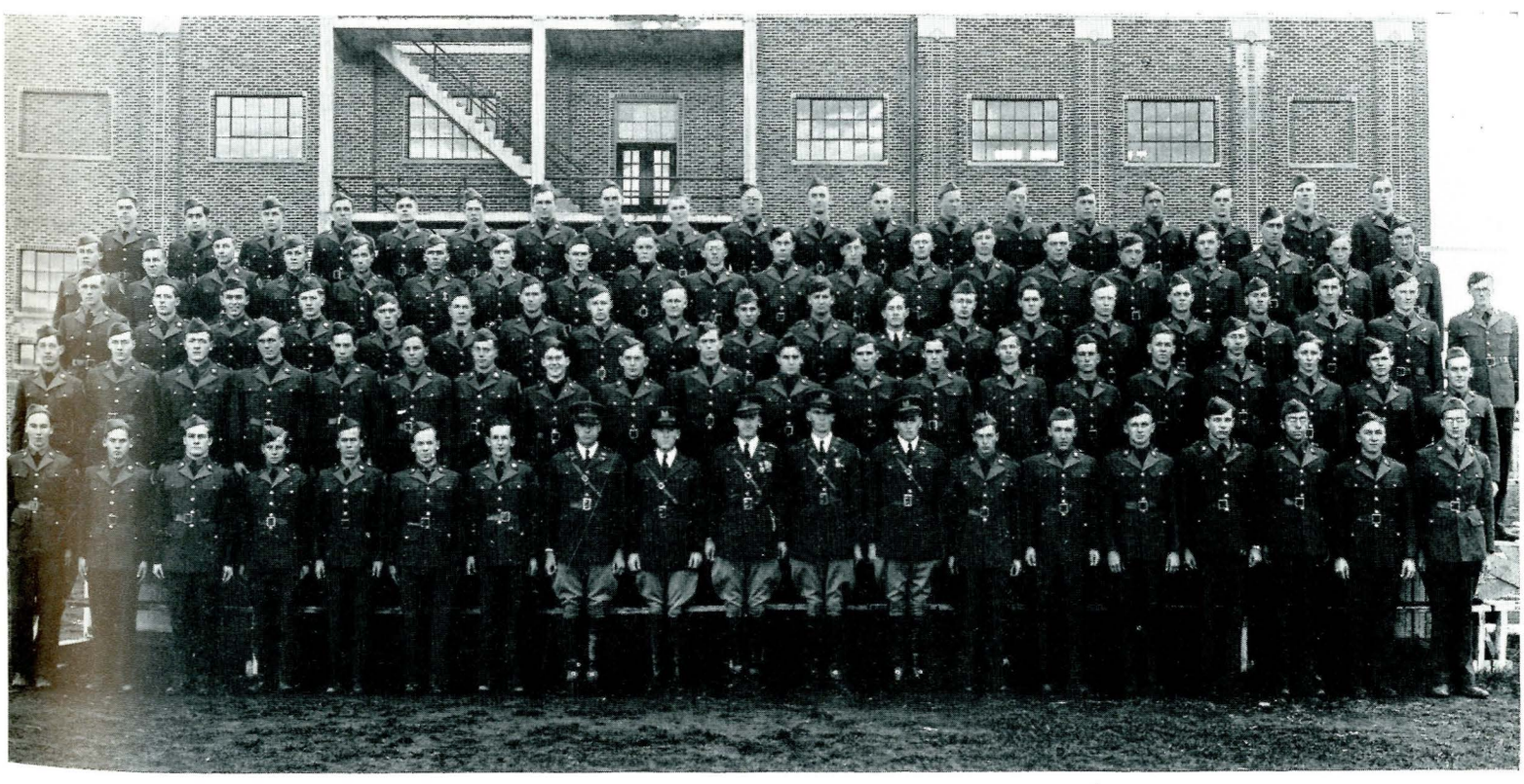

Company D

Captain Wegman

Mehn, Hansen, Parke, Benson, Willey

Sponsor
Marjorie Neil

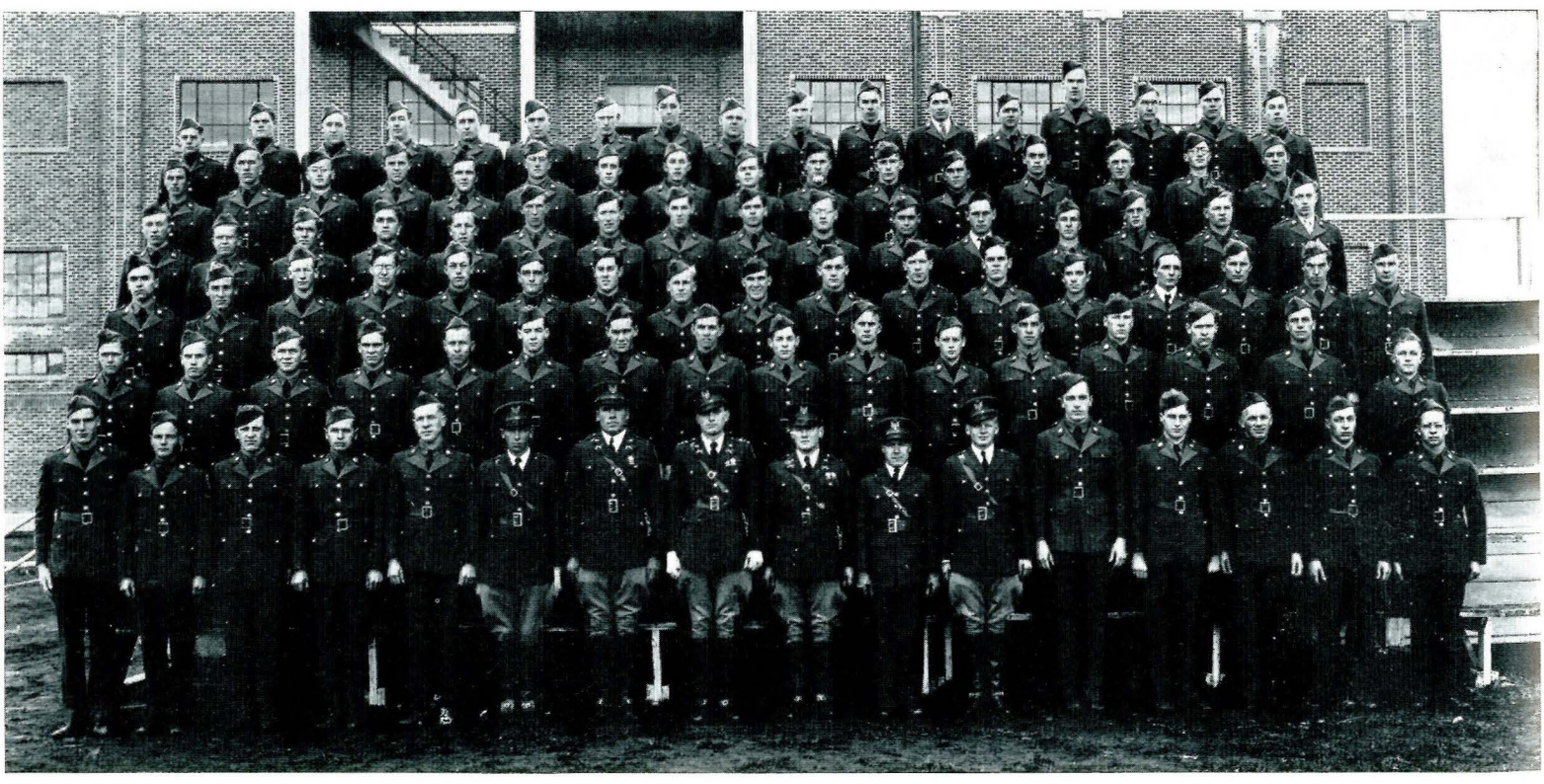

Band Company

Drum-Major
James D. Finn

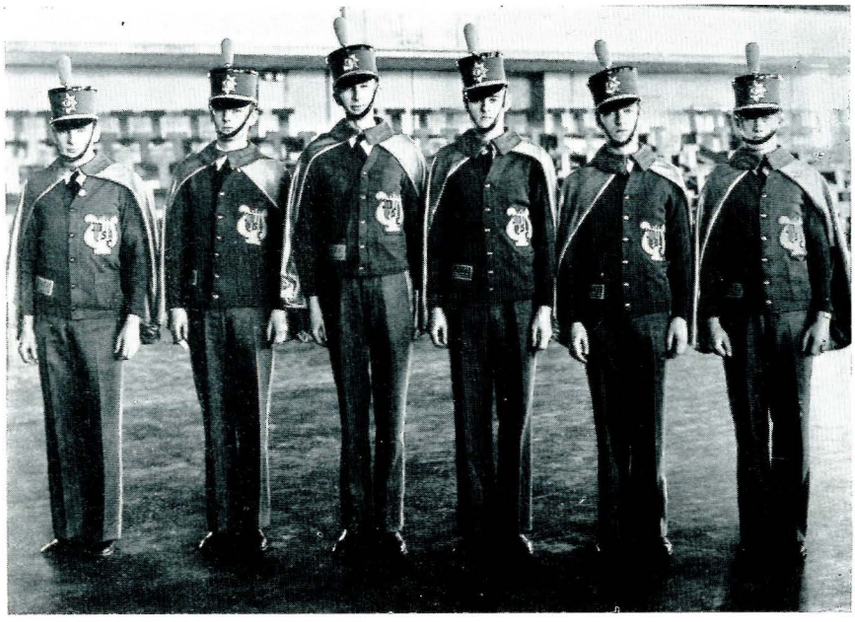

OFFICERS
Haight, Leedham, Fransham, Lockwood, Lansing, Bixby

Sponsor
Ruth Keithley

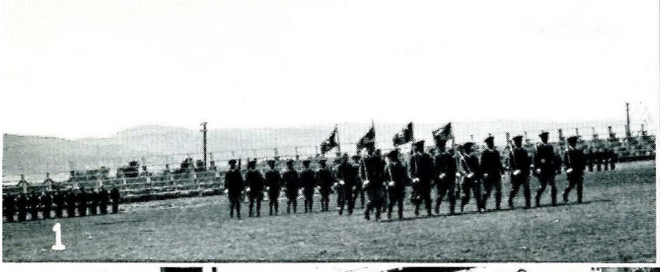

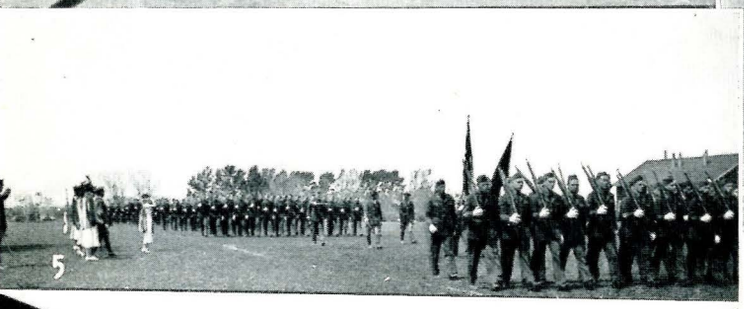

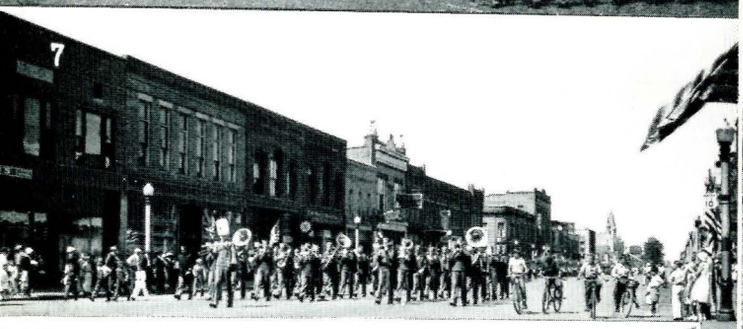

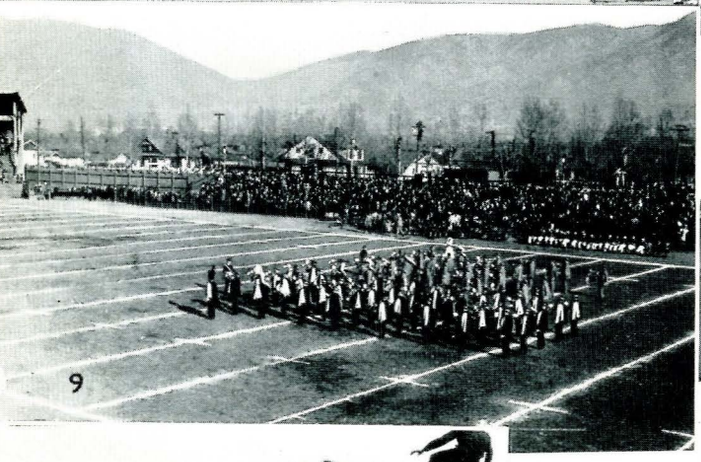

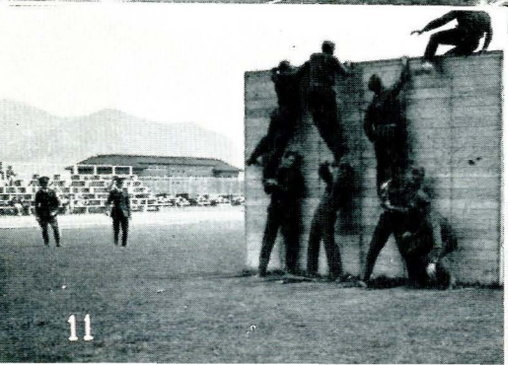

Military

1. Officers! Front!

2. We were looking for someone in this picture.

3. First aid race, after the race, of course.

4. Memorial Day. Memorable for the hot sun.

5. One command that is unnecessary, "Eyes Right."

6. This officer won the undressing race. Time, Homecoming Day.

7. Notice the following the drum major has.

8. Get set! The race is about to start.

9. The combined bands play the "Star Spangled Banner."

10. We see the monkeys; where's the cage?

11. The other side of the picture.

12. In memoriam, —taps.

Intercollegiate Judging

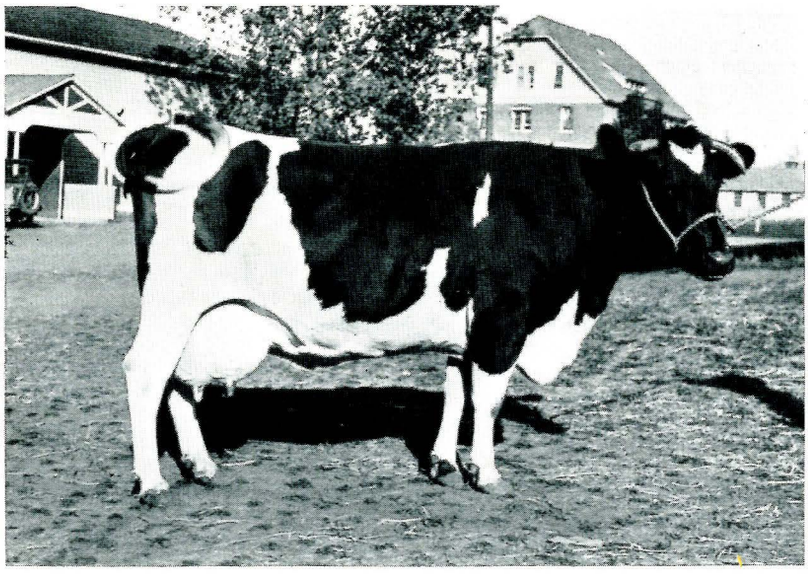

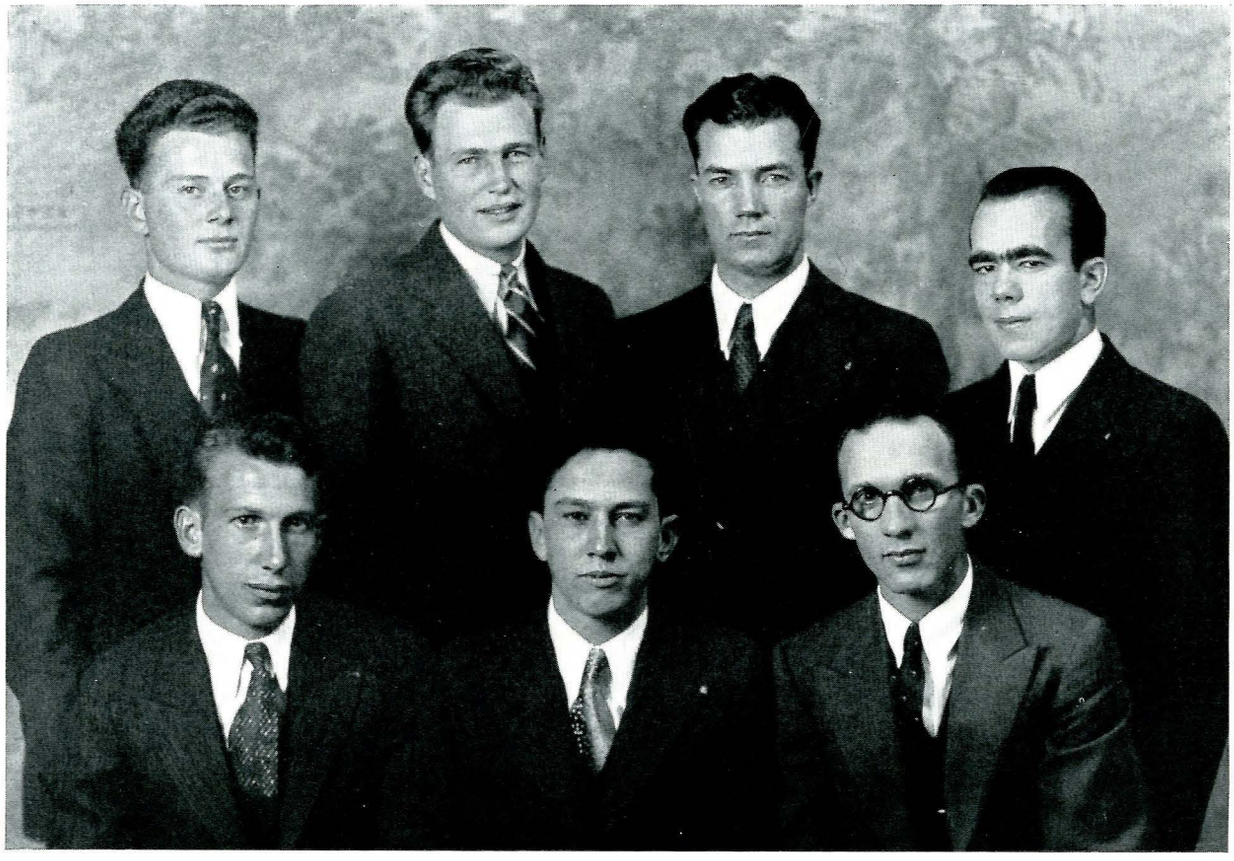

Ahrendes Jacobson Howard McCone
Nelson Kempton Coach Miller

Pacific International Livestock Judging

In attempting to prove that we have the best agricultural department in the country, the Montana State College livestock judging team took a sweeping first at the annual meet in Portland, Oregon. Trailing behind were Washington, Utah, Idaho and Oregon in the order named. Bolstering up the general lead, we find a first place in horses, a tie with Idaho for first in cattle, and seconds in both swine and sheep judging.

The men who brought us these trophies were Clyde Howard, George McCone, Ben Nelson, Ernest Ahrendes, and Garvin Jacobson. Ed Kempton was selected as alternate.

Individually these men also won high honors. Clyde Howard garnered firsts in both cattle and sheep judging and won the distinction of being high man of the contest. Close on his trail was George McCone, second high man of the contest and claiming first in swine, second in horses and fifth in cattle.

More point winners included Ben Nelson who was fourth high man and Ernest Ahrendes, seventh. The contest was exceptionally close. The difference in the total points of the first and seventh man was very small, showing a high degree of training.

Professor Ross Miller already has the reputation of turning out winning teams, as this is his second consecutive winner, and with an eye to the future, we predict more.

Hansen Watson Belcher Davis (Alt.)
Deschamps Coach Miller Eliason

Rocky Mountain Livestock Judging

In an exceptionally close contest in which the difference in first and third places was only 43 points out of a possible 4000, Montana State college's Livestock Judging Team lost to Colorado and Utah in the Rocky Mountain Intercollegiate Livestock Judging contest held last January.

Edouard Deschamps placed second in the individual rankings, Leonard Eliason was third and Carl Hansen was seventh, to give M. S. C. a prominent position in one of the most highly competitive contests of the country.

In the different divisions of the contest Leonard Eliason placed first in the judging of fat and commercial classes with Carl Hansen ranking second. As a whole the team was first in swine judging, second in horse judging and tied for first in the judging of Rambouillets.

The meeting was held in connection with the Ogden Livestock Show, one of the largest of its kind in the Rocky Mountain District.

Gudgel Hall Zeidler
Hansmeier Coach Post

Agronomy Judging

The twelfth annual grain grading and judging contest at Portland, Oregon, developed into an intense struggle for superiority. Montana State's strong team placed second, with Idaho nosing them out for first place. It is indeed interesting to note that our team made an average of 88.3 points, which not only indicated exceptional strength, but also was a score which would ordinarily win the contest.

As far as honors were concerned, Montana State was at the top in crop judging, and garnered seconds in identification and grading.

The individual members of the agronomy team, coached by Prof. A. H. Post, placed exceptionally high, gaining honors. Lou Gudgel was second high point man of the entire contest. H. P. Hansmeier placed fourth and Gibson Zeidler, sixth. Philip Hall was alternate man for the squad.

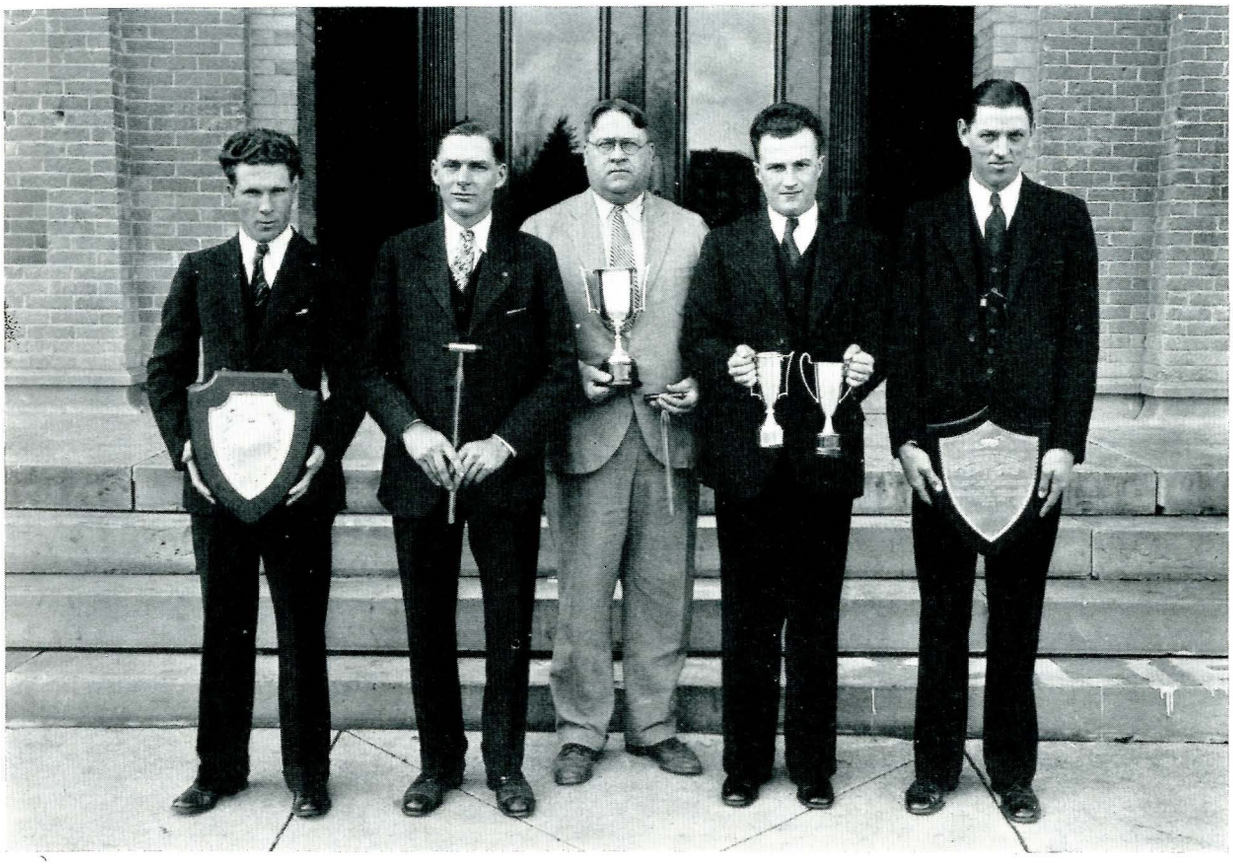

Dacks (Alt.) Hedrick Coach Nelson Fraser Keyes

Dairy Judging

A strong dairy products team at Portland, Oregon, this year out-judged all opposition to capture the silver cup for first place in all products. Oregon was second, Idaho third, Washington fourth, and Utah fifth. The M.S.C. team was composed of Everett Fraser, Ted Hedrick, and Everett Keyes. They won first in the milk class, first in butter, and second in ice cream.

Individually, Fraser was high man in all products and also first in milk and second in ice cream. Hedrick was high man in butter and Keyes second in milk. Al. Dacks was the alternate and Prof. Nelson coached the winning team.

An interesting and exceptional feature about this year's team was the fact that each member of the team was a high point man in some judging contest at Portland: Keyes in livestock last year, Hedrick in agronomy last year, and Fraser in dairy products this year.

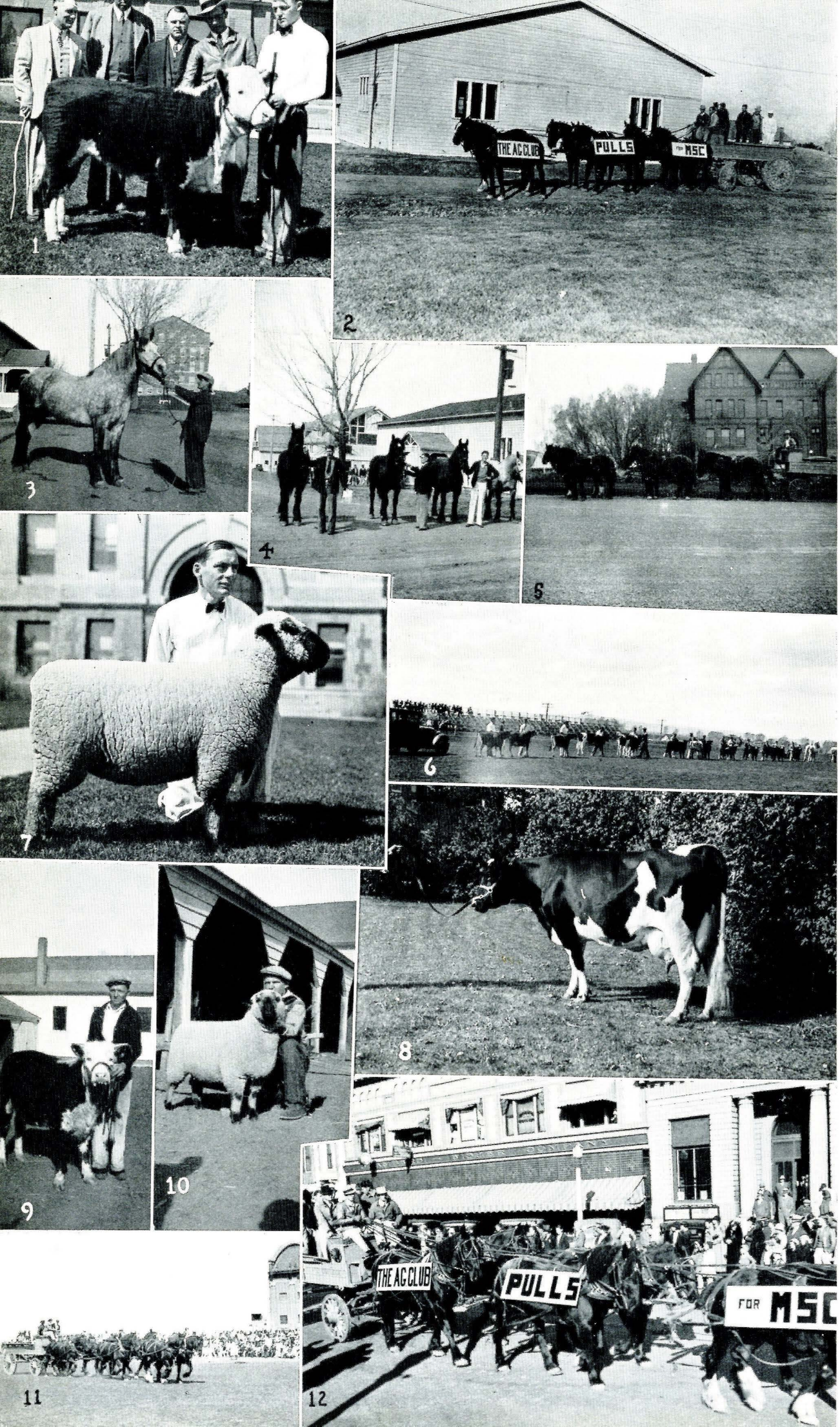

Agriculture

1. We bet they'll spoil the thing.

2. You can't fool us, they're pulling for the barn.

3. Is this a giraffe or did Lewis Hall shrink?

4. And now we'll have a parade.

5. The horses, sans signs.

6. Displaying the 1935 models.

7. Ted and ewe, or you and he or me and ewe. Must we go on?

8. We named it Lila. It's a darned nice name.

9. The cow, or are we wrong, looks scared.

10. This must be a ram. No more yous.

11. The six hoss team gets out of low.

12. And this, folks, is the Ag Club's six horse team.

Montana State Women

Queens

Les Bouffons Queen
MARJORIE BROWN

Engineers' Queen
EULAINE MINSHALL

Junior Prom Queen
MARY BROOKE

W. A. A. Council

Back row: Warner, Greene, Anderson, Morrison
First row: Boetcher, Woodson, McDowell, Petrausch

Miss Mary Stewart

The W. A. A. Council is the legislative board of the Women's Athletic Association which sponsors co-ed athletics. The association, of which every co-ed is a member, elects its council members at the beginning of the school year. The association sponsors an inter-sorority and independent type of organization. Miss Mary Stewart is head of the Department of Physical Education for Women and directs the activities for the W. A. A. The W. A. A. each year sponsors the Co-ed Prom.

The 1935 Co-ed Prom

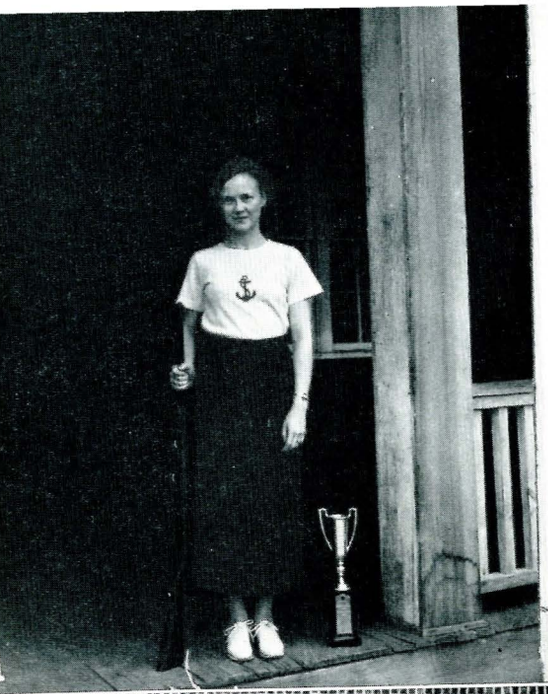

Opal Petrausch

1935 Rifle Award Winner

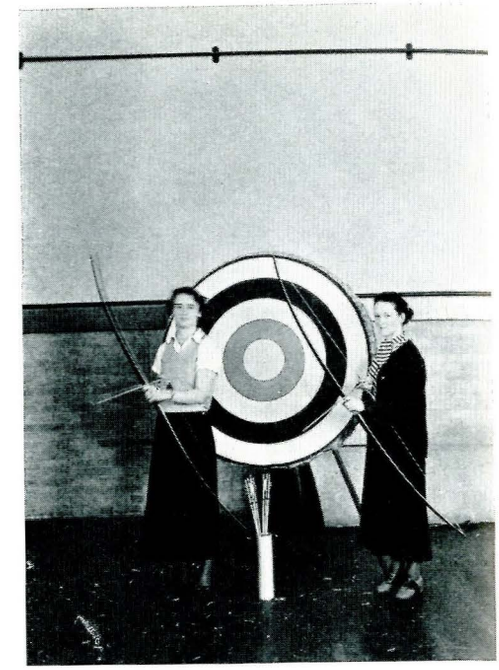

ARCHERS

Archery is one of the principal women's sports at M. S. C.

Swimming Suits

Bobcat swimming suits are awarded by W. A. A. to the girls who pass enough individual tests in swimming technique to earn a certain number of points. They must also have competed in swimming meets.

Brown Basketball Medals

Each year Mrs. R. E. Brown of Bozeman awards small silver basketballs to the girls who are chosen for the all-star team in this sport. They are selected because of their excellence in basketball, good sportsmanship and consistent participation.

Volleyball

Through a series of hotly contested games, the Alpha Omicron Pi volleyball team emerged victorious. This sport is enjoyed during the winter months by the girls on the sorority and independent teams.

Jean Green, Katherine Kearney, Clavie Anderson
Bobcat Sweater Winners

Agnes Woodson

Perrin Tennis Award

Tumbling

This sport was offered during winter and spring quarters and the season reached a fitting climax at the High School Week performance in Gatton Field.

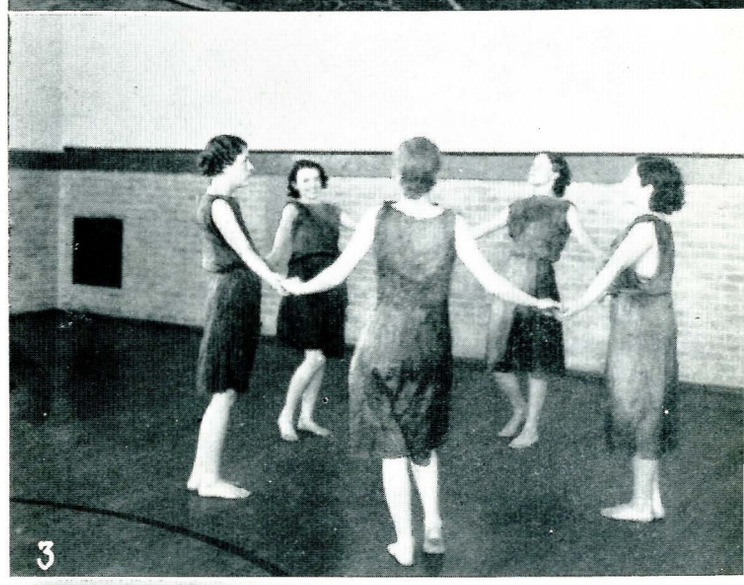

Dancing

During the past year dancing became one of the leading winter quarter sports. This is offered to promote gracefulness and poise.

Hockey

Hockey is a major sport during the fall quarter. Many close and exciting matches were held during the tournament.

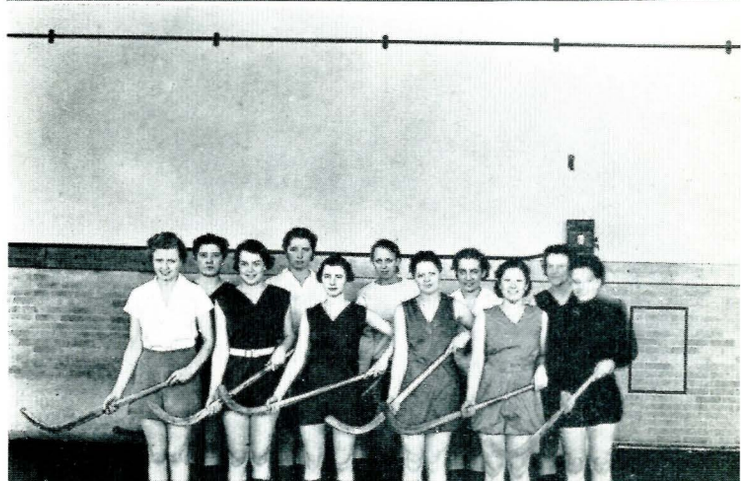

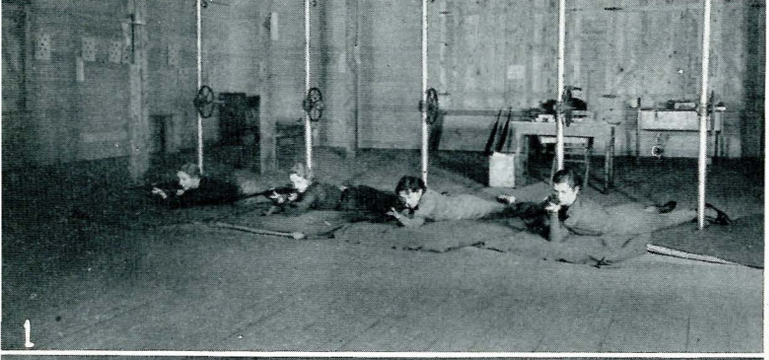

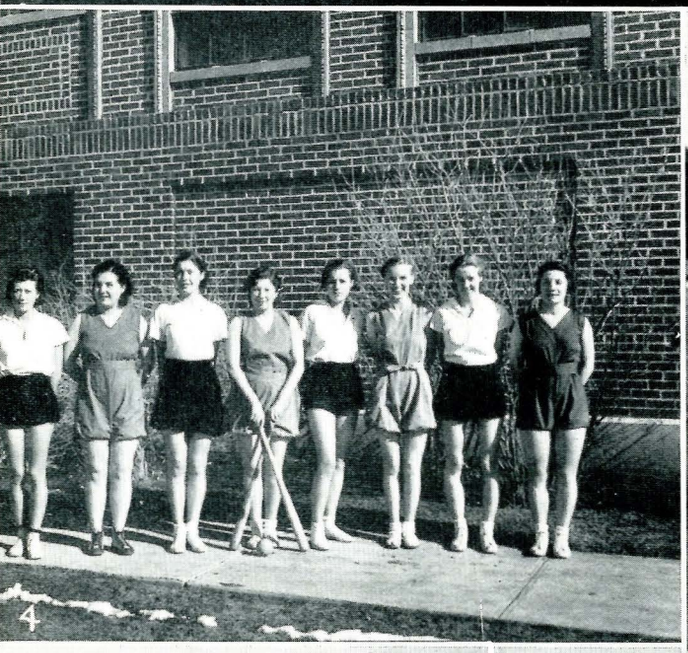

Women's Sports

1. Pi Beta Phi, Inter-Sorority Rifle Winners.

2. Tumbling.

3. Ping Pong.

4. Baseball.

5. Basketball.

6. Tumbling.

7. The Woodson Sisters. Doubles winners in tennis.

8. Tumbling.

Miss Mildred Leigh
House Director

House Council

President
Ruth Troxel

Marjorie Seamans

Dorothy Searle

Azile Lloyd

Helen Edwards

Helen Thorpe

Hamilton Hall

Hamilton Hall is the Women's dormitory and all freshman women reside there. Experiences and friendships of life-long duration are acquired. In later years looking back over their past life they will realize the broadening that Ham Hall gives to one.

RESIDENTS 1934-1935

Armstrong, Julia
Ayers, Beverly
Badgley, Marian
Bartley, Patricia
Batch, Caroline
Bell, Patricia
Boles, Marjory
Boyd, Mary Anna
Brazelton, Dorothy
Brenaman, Glen
Buehner, Florence Jane
Chaffin, Ethel
Clark, Dora
Dale, Lois
Davis, Phyllis
Dolan, Margaret
Eager, Louise
Eames, Lois
Edwards, Helen
Ellis, Isabelle
Ferguson, Virginia
Finn, Mary
Ford, Isabel
Gilchrist, Harriet
Grady, Jean
Hanson, Helen
Hawksworth, Jessie
Heron, Elinor
Hopkins, Patti
Hulings, Flora
Jacobson, Alberta
Jensen, Dorothy
Jensen, Verna
Johnson, Bettie
Kearney, June
Keithly, Ruth
Kibler, Alice
Latimer, Betty
Lees, Nancy
Lewis, Marian
Liebetrau, Esther
Lloyd, Azile
Lundquist, Dorothy
Math, Gloria Jane
McCracken, Marguerite
Milburn, Lucille
Minshall, Eulaine
Neil, Marjorie
Nelson, Hazel
Nylander, Carol
Parkins, Katherine
Patterson, Anne
Peterson, Helen
Rogers, Jeane
Roeseler, Margrye
Roscoe, Mary
Schule, Helen
Seamans, Margaret
Searle, Dorothy
Smiley, Dorothea
Snyder, Frances
Thorpe, Helen
Troxel, Ruth
Tuttle, Emmy Anne
Van Sice, Jean
Warden, Alice
Watson, Betty
Watson, Edith
Wheir, Betty
Wiggenhorn, Mary
Willis, Iris Jean
Wypper, Sylvia
Young, Jean

Just Girls

1. Cupid.

2. Love in bloom.

3. The Havre Ponies.

4. Drop that, June.

5. Here's Juliet, where's Romeo?

6. Journey's End.

7. Martha.

8. Smile, girls.

9. Snow birds.

10. It looks good.

11. Ruth and her Berger Bear.

12. Now isn't this sweet.

13. The Dorm football team.

14. Puzzle! Find Ernie.

15. Can these girls take it?

16. Here's Romeo now.

17. M Day.

High School Activities

Back Row: Miller, Lansing, Everett, Brewer, Deschamps.
Middle Row: Dougherty, E. Howard, Wegman, Shevalier, Brockway, C. Howard.
Front Row: Ross, Blake, Van Winkle, Beatty, Sanders, Boetcher.

1935 General High School Week Committee

Montana high school students who came to Montana State college April 25, 26 and 27 found this committee at the head of the entire student body ready to make their visit enjoyable. Special commendation should go to Dix Shevalier, men's chairman, and Helen Van Winkle, women's chairman, who efficiently managed the details of the largest high school week yet held at Montana State college.

The general committee was as follows: Dix Shevalier, men's chairman; Helen Van Winkle, women's chairman; Matthew Miller and Louis Brewer, assistant men's chairmen; Esther Blake and Anne Sanders, assistant women's chairmen; Ed Howard, President of Associated Students; Marjorie Beatty, president of Associated Women Students; Margaret Boetcher, Spur representative; Don Brockway, Fang representative; Jerry Lansing, publicity; Robert Everett, statistics; Edouard Deschamps, outdoor exhibitions; Clifford Dougherty, foods; Edward Wegman, labor; Clyde Howard, agriculture contests; Lila Ross, registration; James Finn, music, and Delight Dennett, secretarial.

1934 High School Week Banquet

More than 1000 high school week visitors, college students and faculty members packed Memorial Gymnasium to enjoy the special barbecue banquet. During the dinner special entertainment was provided for the guests, making the affair stand out as one of the highlights of the convention.

Seven Hundred High School Students Visit M. S. C., 1934

4-H Club Convention

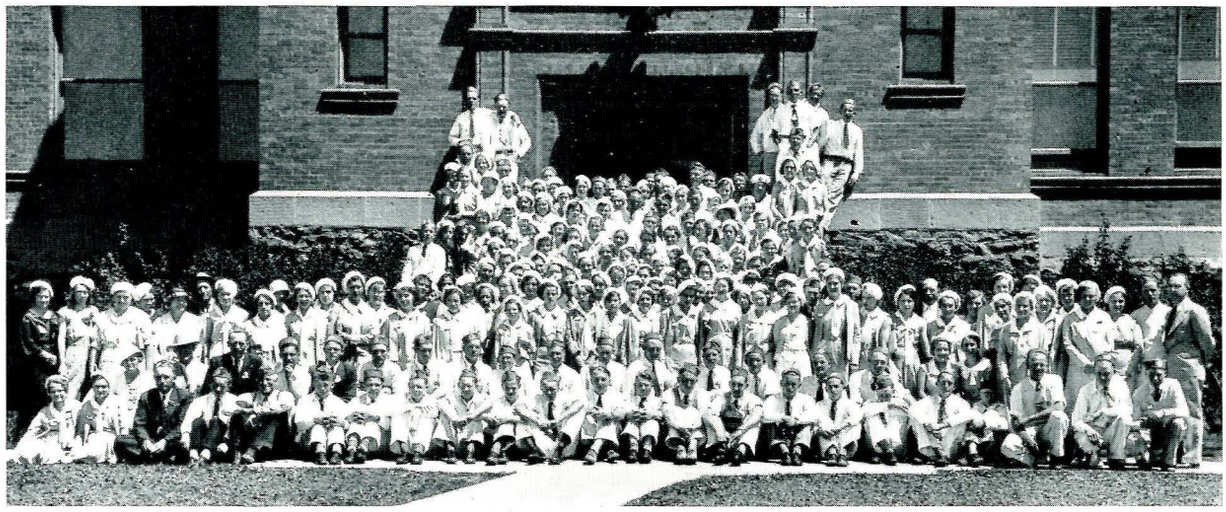

The Montana State College campus was hardly deserted last spring by the college community before hundreds of 4-H Club members descended upon it keeping alive the spirit of youth for another week. Special events were held at M.S.C. for this group including speeches and demonstrations by prominent 4-H Club workers. The convention is an annual affair at the college, held early in June.

The 4-H Club Leaders

Alumni 4-H Club

The Alumni 4-H Club is an organization on the Montana State college campus composed of former members of the active 4-H Club. Their purpose is to keep alive at college the purposes for which the club was founded. They aid county and extension agents maintain a contact with the clubs throughout the state. Claris Brown was president of the Club for the year 1934-35.

Future Farmers

The Sixth Annual Convention of the Future Farmers of America was held April 24 in Bozeman just before High School Week. About 300 high school students were present from all parts of the state. Several new judging activities were added by the group this year to make the work of the Future Farmers more extensive.

The 1934 Future Farmer Convention

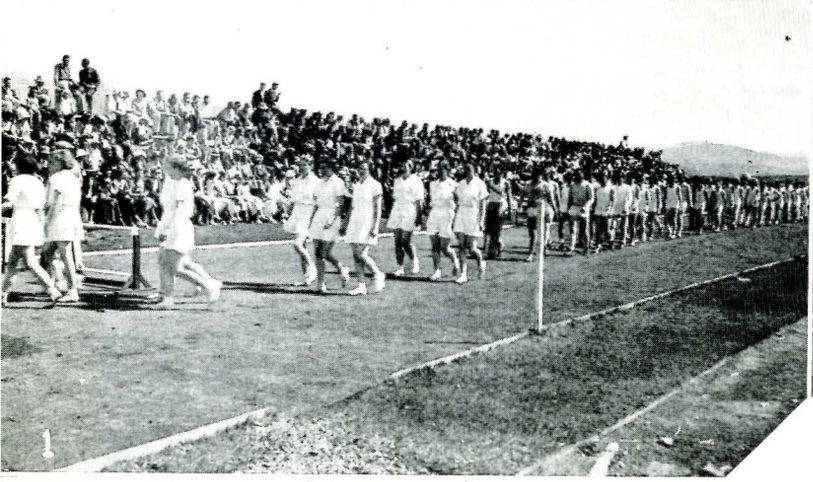

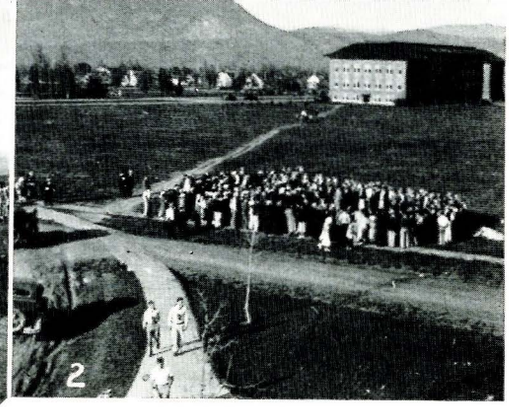

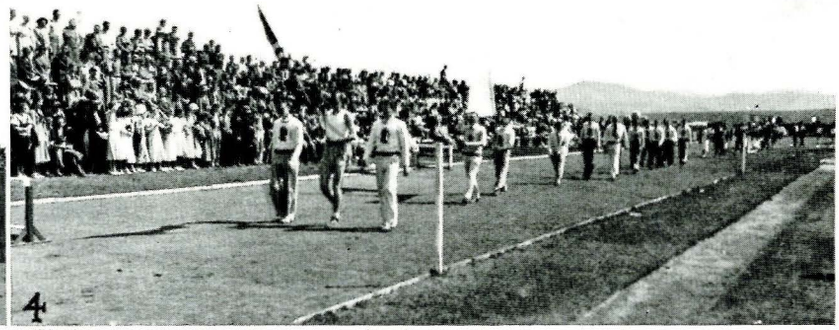

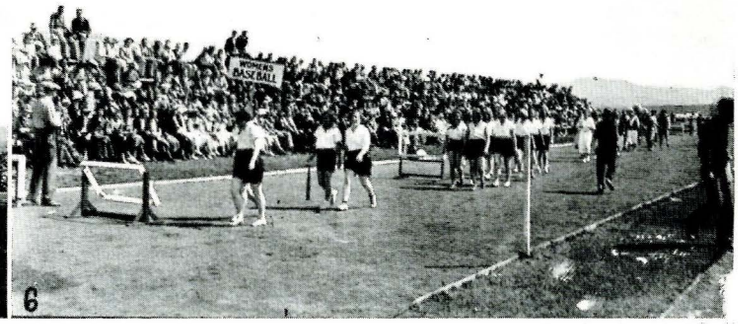

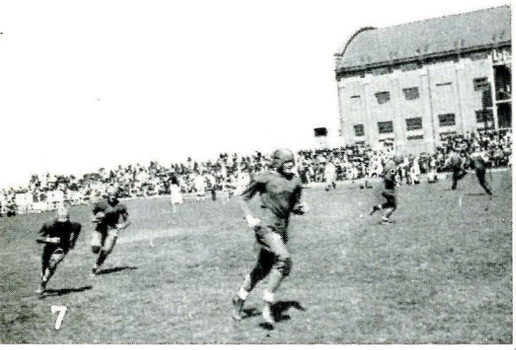

High School Week

1. How do you like that girl in the white outfit?

2. It isn't a fight, it's a barbecue.

3. The parade.

4. More parade.

5. Some of the crowd.

6. Still more parade.

7. Plenty good! No oppsoition.

8. Still, still, more parade.

9. Doesn't that meat smell good.

10. Oopsie-daisy.

Campus Life

Les Bouffons

The Social Lions Roar

Marj--the Queen--plenty nice

Engineers Ball

The Engineers Relax

Queen Eulaine Receives Her Sceptre

Interfraternity Dance

The Greeks Mingle

This Queen gets something else

Mortar Board

Girls' choice -- the lucky devils

Freshmen Mixer

"Green Pastures"

Alpha Omicron Pi

1. Isn't it a wee bit cold for that sort of thing, girls?

2. Little Misses Lonelyheart.

3. Bonnie about to set sail and come back across the ocean.

4. Come now, girls, get dignified.

5. Has anyone here seen Bob and Nick?

6. Maestro, — Little Miss Anaconda.

7. Our star alumna, a la Hauseman.

8. We wonder how kitty squeezed into this position; 'twould seem he has crowded out the gals in white.

9. We love us.

10. For particulars call 596.

11. We'll let you identify these.

12. Jolly weather and all that sort of thing.

13. We didn't know the Alpha O's had one of these, too.

14. The gymnastics.

15. All hail, the women.

Chi Omega

1. X and a horseshoe.

2. "Come in Cake."

3. Our idea of a queen.

4. Waiting for Clem.

5. Ride-em Hebe ride-em.

6. In memoriam.

7. Ten days free trial.

8. The triangle without the point.

9. Detriment.

10. Not bad—not bad.

11. At the cemetery—in the daytime, too?

12. A study in meditation.

13. The Chi O's get catty.

14. The artist.

15. This must be a picnic.

16. The day after the Bouffon formal.

17. Mugs calls the meeting to order.

18. Peek - a - boo girls.

19. At last, Barbara gets the joke.

Pi Beta Phi

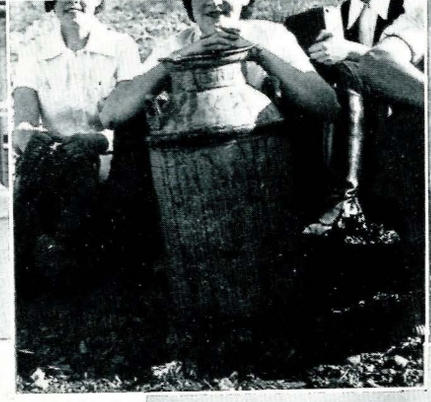

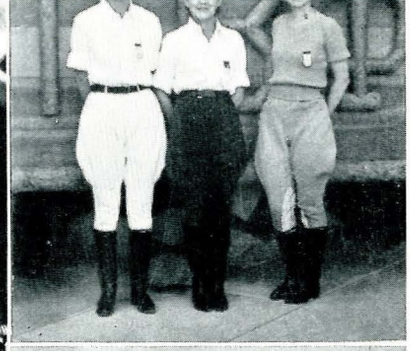

Back in the cage, ladies.

Get a straw.

The horses? Why we got sore and walked home.

Ride 'em cowgirls! The Pi Phi hostesses take Yellowstone Park by storm.

Mighty nice, we'd say. The cream of the frosh crop.

Shay! Wossha matter here?

Going domestic,—and it wouldn't be bad,—not bad at all.

We sure have fun way down har.

The feeture of the page.

Who snapped this picture? and we might as well ask, "Where's Elmer?"

The books look industrious to say the least.

We aspire to great heights.

If the hat fits,—put it on.

Alpha Gamma Delta

1. Smile pretty, now.

2. Is this what the girls call hiking?

3. When it's June in January.

4. The house mother.

5. The sun was shining in this picture.

6. A quartet with three of them resting.

7. More winter coats.

8. Isn't this just too sweet.

9. Two guesses, Swedes or Irish?

10. Another filleruper.

11. A couple of okey gals.

12. Even blondes work sometimes.

13. Alpha Lambda Delta in the foreground.

14. Same girl, same coat.

15. The tennis champs.

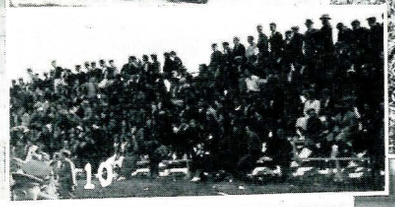

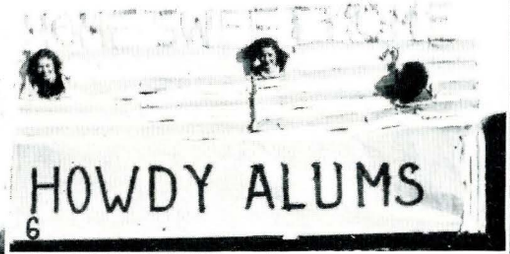

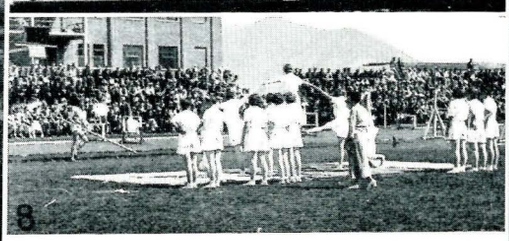

Kappa Delta

1. It won't be long now.

2. Soup's on!

3. Note the smiles.

4. The reason for the smiles.

5. The flowers that bloom in the Spring, tra-la.

6. Three shots for a quarter, folks. Step right up.

7. Three rays of sunshine.

8. Steady, girls.

9. Let's have a party.

10. The house mother.

11. A lady laughs —at Len.

12. No foolin'!

13. What! Len again. You old sheik.

Alpha Delta Pi

1. Two mighty fine gals.

2. The sweet young things.

3. This one beats us.

4. Hitch hiking?

5. Nothing like a little recreation.

6. Alpha Delt chorus in rehearsal.

7. Action on M Day.

8. On the campus, or is it?

9. A picture of a picture.

10. More action on M Day.

11. If the shoe fits, wear it.

12. In tandem.

13. And the horse ran away.

14. The photographer gets to the top.

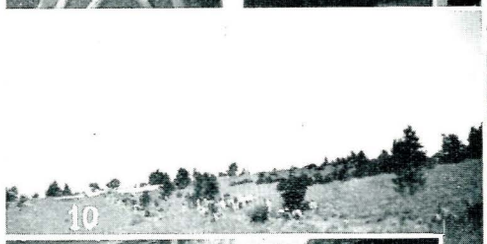

Sigma Chi

1. Four fast ones.

2. Study hour.

3. J-e-l-l-o.

4. New initiates.

5. What is this, a boat race?

6. "Flash" Taylor and "Honey" Harper.

7. J. Murray Gillie in his characteristic pose.

8. Nigger gets a drink.

9. Duckhunters.

10. Jake lends a hand.

11. Drum Major Finn at play.

12. Lou searching, or researching, or something.

13. My! You big, burly brute! Two innocent sparrows.

14. The living room.

Sigma Alpha Epsilon

1. Three of the fellows.

2. Ted sampling sewage.

3. The float. We'll take root beer.

4. The perfect lovers.

5. Mrs. Higgins.

6. The big shot.

7. Industrious, aren't they?

8. Lansing would turn around.

9. Track men. (Note, not in action.)

10. The house, from the unused side.

11. The very successful lawn party.

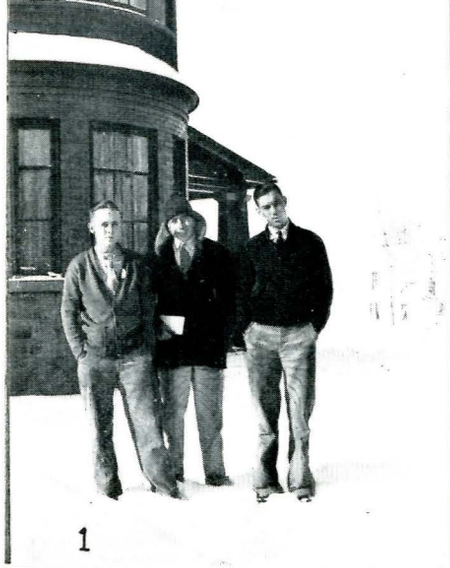
1

2

3

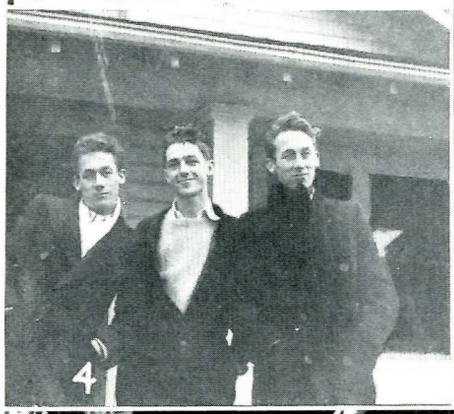
4

5

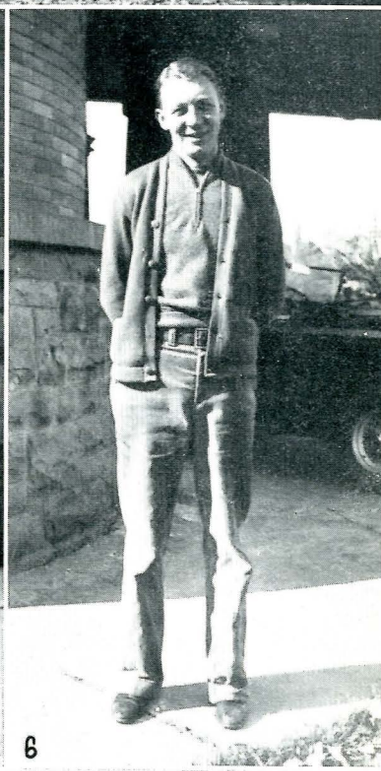
6

7

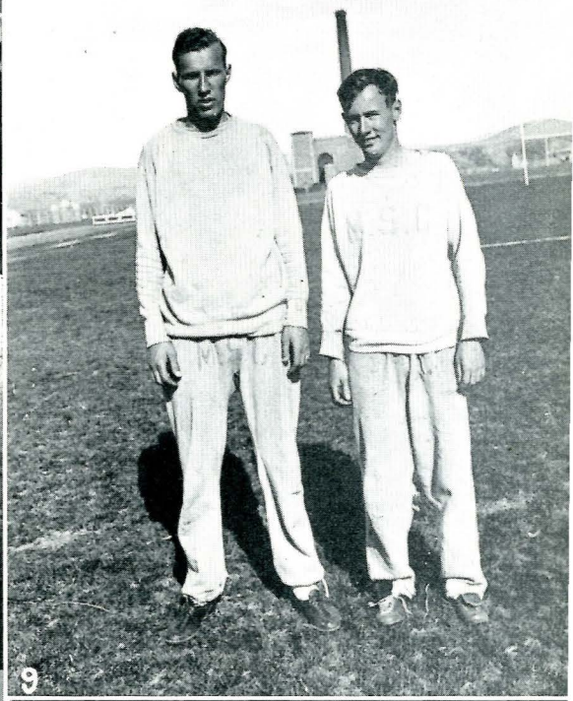
9

8

10

11

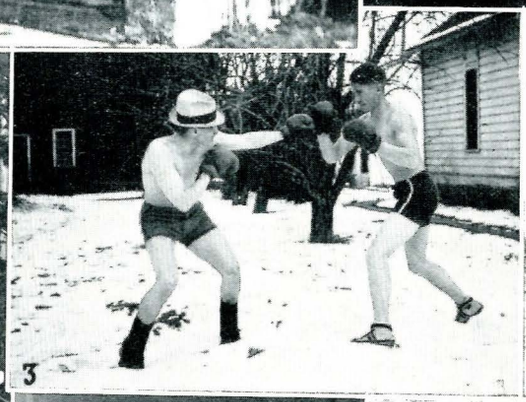

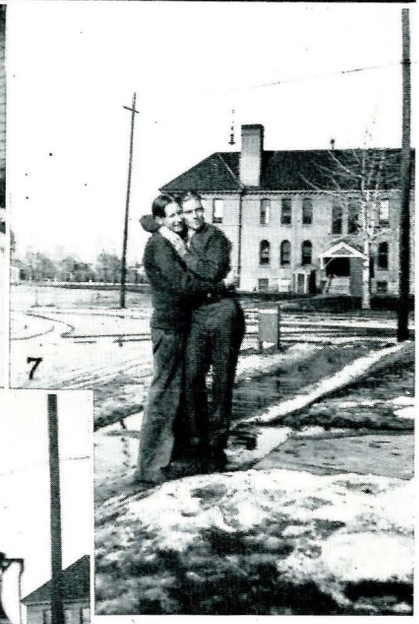

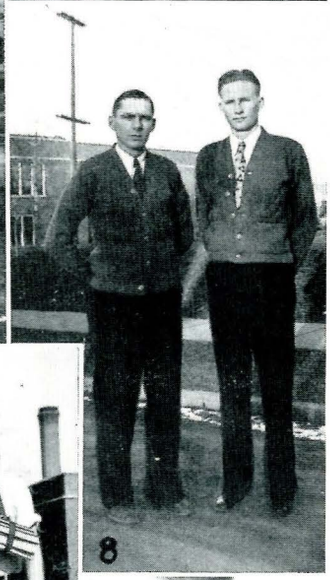

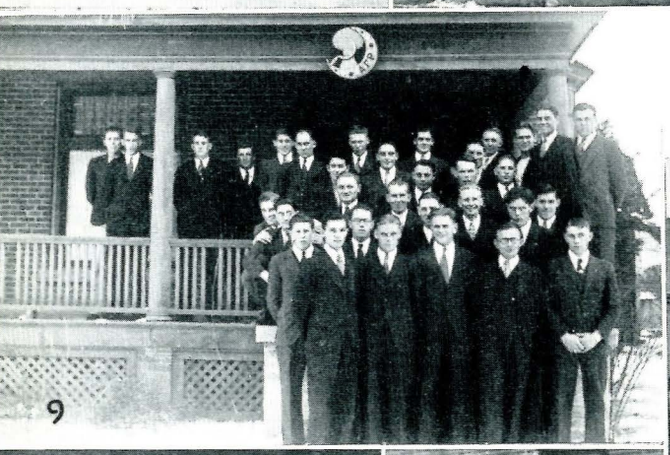

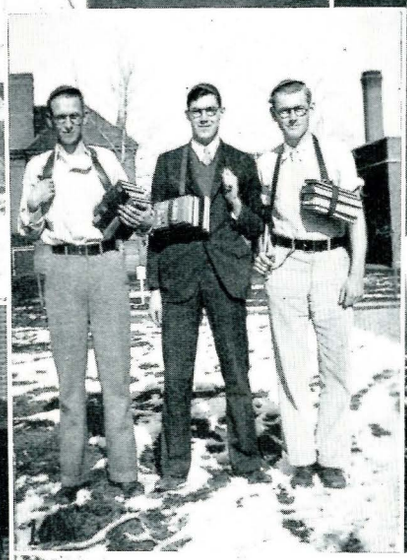

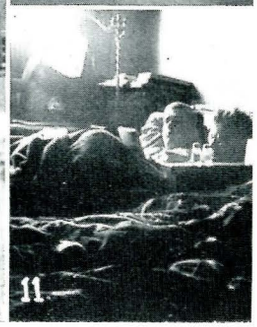

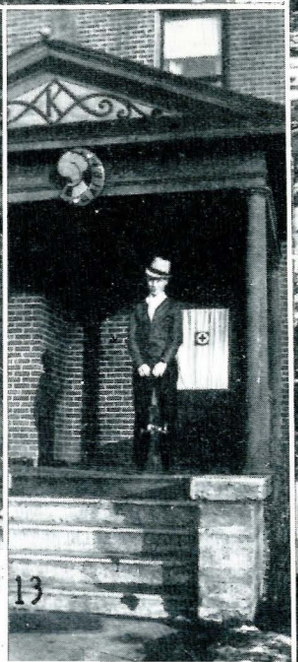

Alpha Gamma Rho

1. Study hour.

2. More study hour, much later.

3. Slowly going nuts.

4. Really nuts, this time.

5. A. G. R. soda fountain.

6. What's this, the Statue of Liberty?

7. And then they wonder why girls sit home.

8. Track men.

9. The chapter having a snowball fight with the Lambda Chi's.

10. We used to do this too—in high school.

11. This must be a filler-inner or a filler-upper or something.

12. Can he tap?

13. Goody, they joined the Red Cross.

14. In spring a young man's fancy—.

Kappa Sigma

1. What's the matter fellows? Can't you take it?

2. Just a couple of chemists.

3. Ha, ha, yourself.

4. The Kappa Sigs dine.

5. The float, better late than never.

6. The Kappa Sig's star tumbling team.

7. Corky can take it.

8. The house that the Kappa Sigs built.

9. Floating in Butte.

10. Hats off.

11. The crowd.

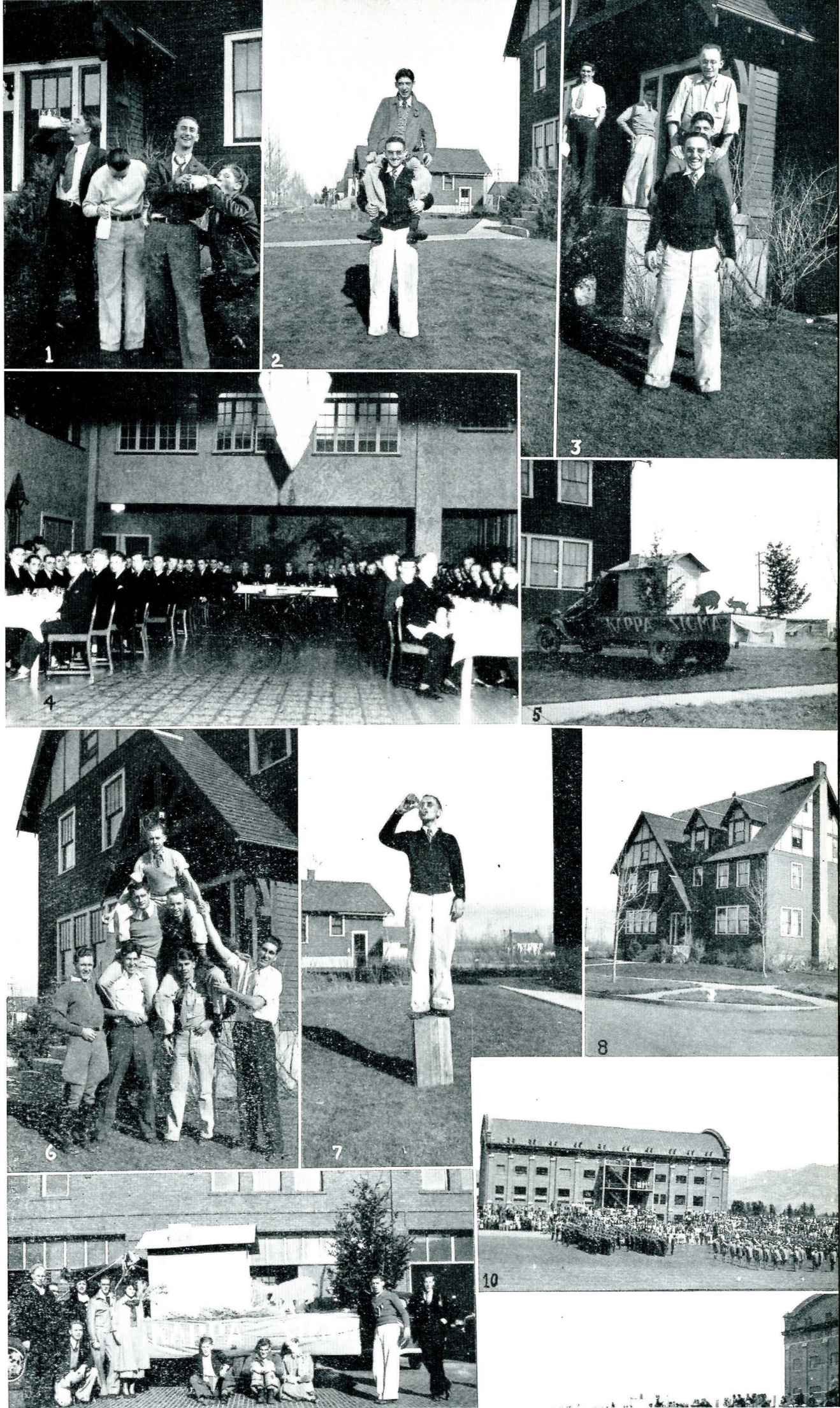

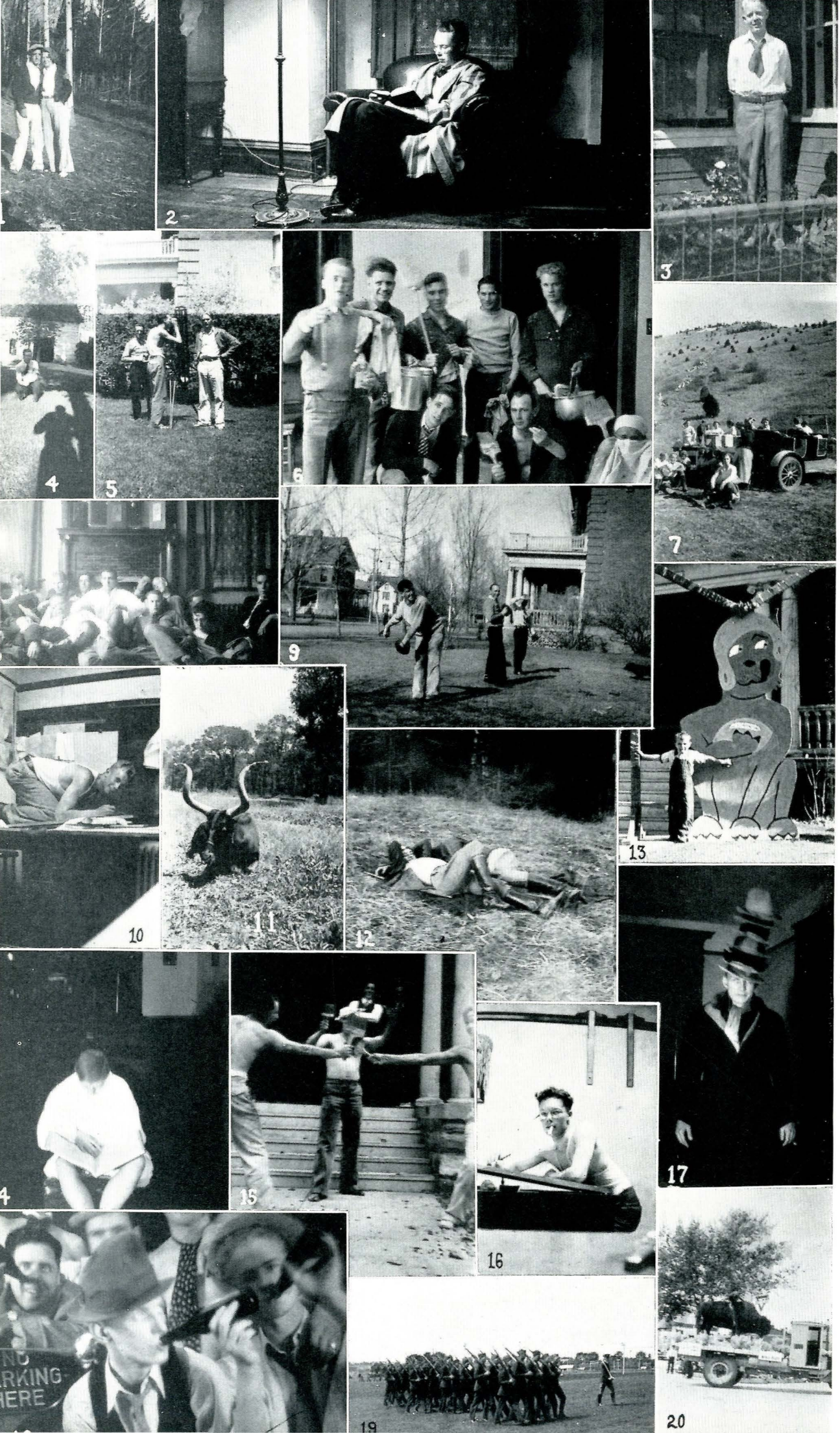

Pi Kappa Alpha

1. Censored.

2. Study hour.

3. Joe Spring.

4. Bones in the shadows.

5. Looking at Mars.

6. Naughty, naughty, Cliff.

7. Waiting for the crew.

8. Gather round and you shall hear.

9. The rookies warm up.

10. Art for art's sake.

11. The mascot.

12. Censored again.

13. "Thou shalt not steal."

14. Nursie's orders.

15. Foiled again.

16. What a studious boy.

17. Hats, cleaned and blocked.

18. The Pi Kapps go to town.

19. Filler Inner No. 635.

20. Filler Inner No. 636.

Lambda Chi Alpha

1. See if we care, guy.

2. At ease.

3. Leaving an occupation to come to college.

4. As a sparrow sees them.

5. Call the junk man, Wayne.

6. Back from a hard trip.

7. The L. X. A. president, after midquarters.

8. Snow men.

9. Getting a college education.

10. Ready for bed.

11. Human flies.

12. This must be the float.

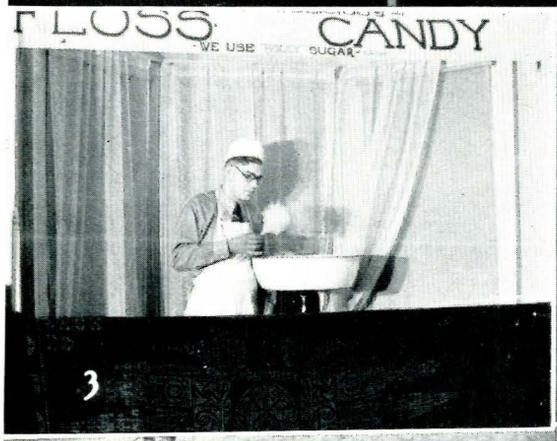

Omega Beta

1. On the rock pile.

2. On the first shot, too.

3. Some of the finer fellows.

4. Graduating seniors, they hope.

5. This one took two guns.

6. The O. B.'s winter supply.

7. Mr. and Mrs., by Briggs.

8. Two's a company, three's a crowd and four is too many.

9. Filler - inner, number 248.

10. More hunting.

11. The Stanley Steamer.

12. Reading Colliers.

13. The group.

14. Assembly's over.

15. The O. B. school bus.

16. Giving the M its annual whitewash.

17. The flag goes passing by.

Military

1. Taps.

2. Officers, center!

3. The crack platoon of the battalion.

4. Zero hour.

5. The soldiers parade "In Memoriam".

6. The officers receive an inspection for a change.

7. The assault continues.

8. "Tramp, tramp, tramp!"

9. Is it, could it be, a battle?

10. The fall of the House of Herrick.

11. The Armistice has evidently been signed.

12. Give 'em hell, Officers!

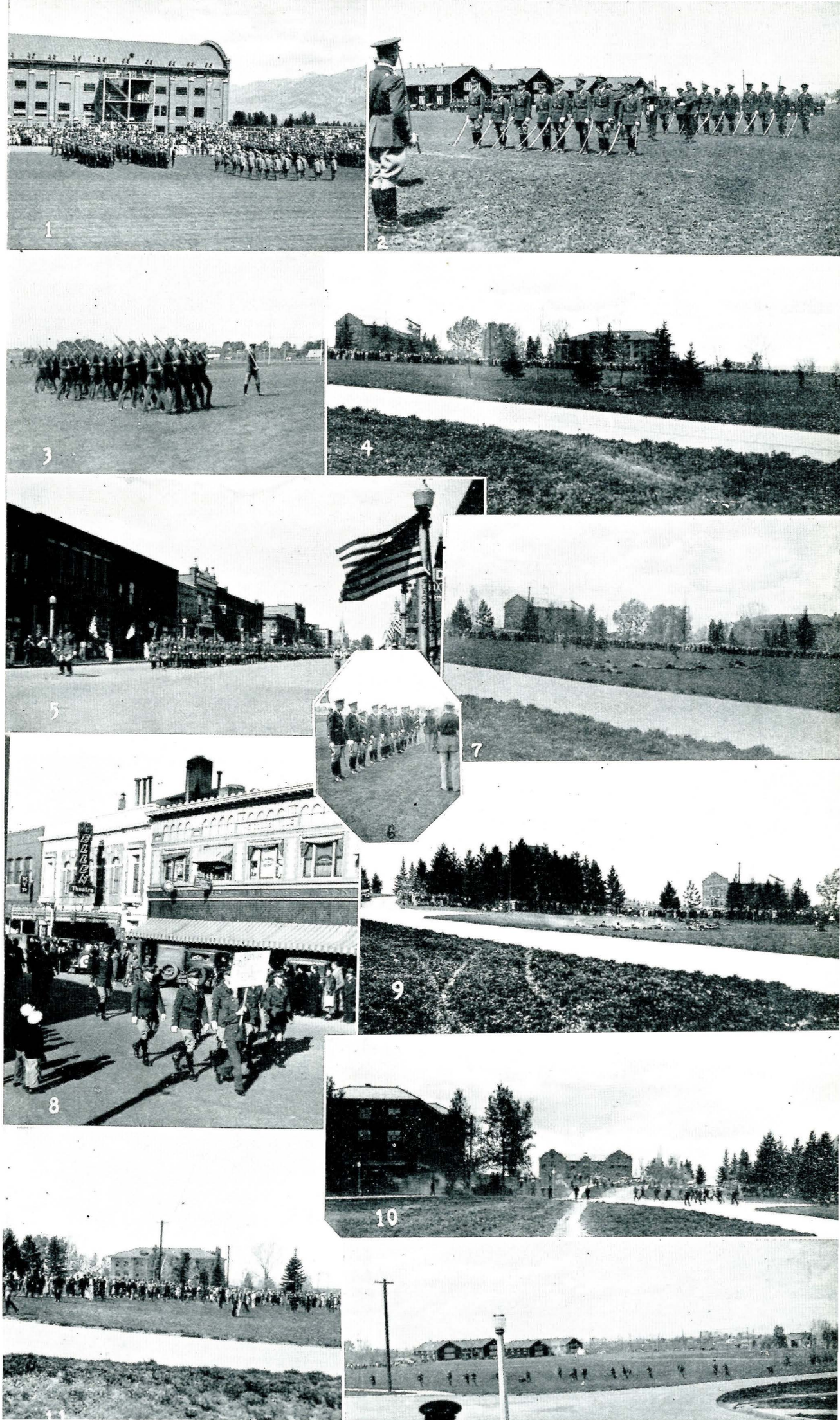

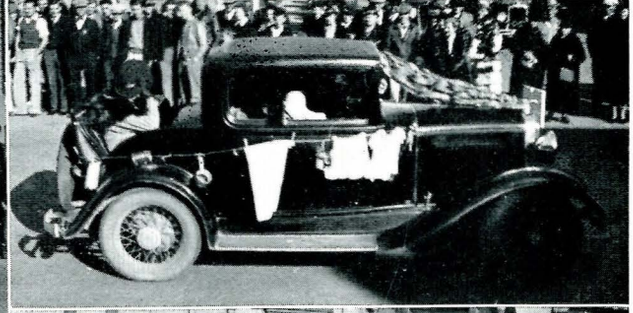

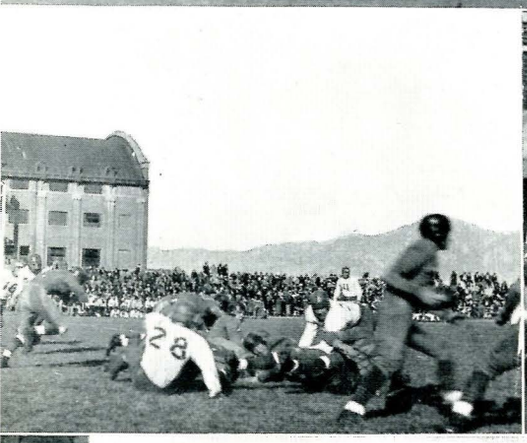

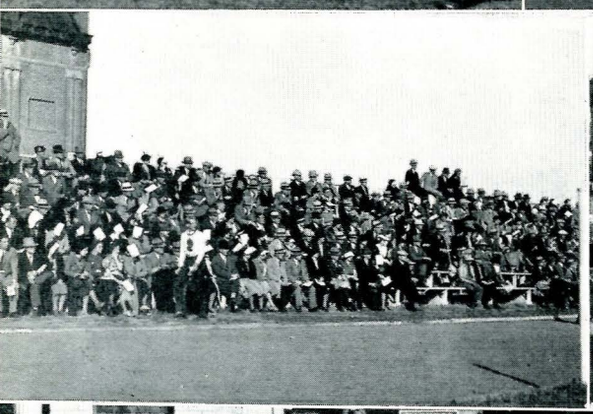

Home-coming

Eskimos.

Home management girls.

The Teachers make a gain.

The Kappa Sigs' float again.

The crowd cheers. Students on parade.

The Lambda Chi's football.

Real action on the gridiron.

Elmer shows us how.

The Chi O's get catty.

Home-coming

Looks like the Easter parade.

Fangs. (You're welcome.)

The Sigma Chis go native.

Major, swing that club.

The army band on parade.

Hello yourselves!

Who's that person with the hat on?

That's what we think.

So this is college!

One hanging that didn't stick.

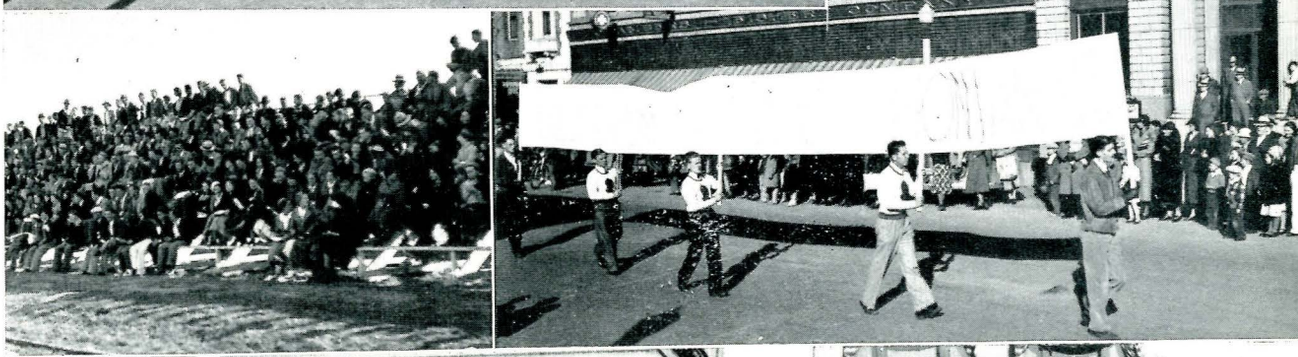

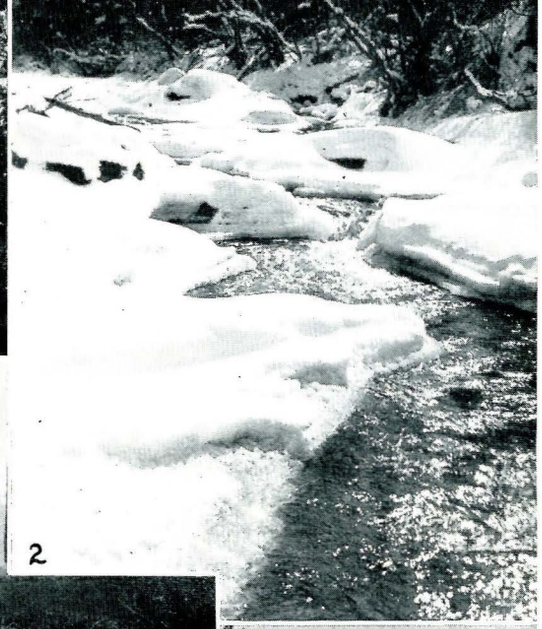

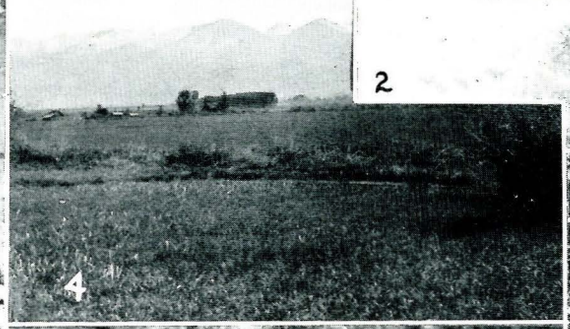

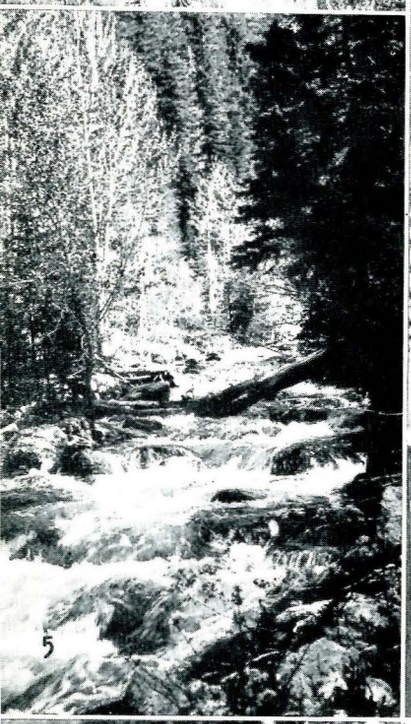

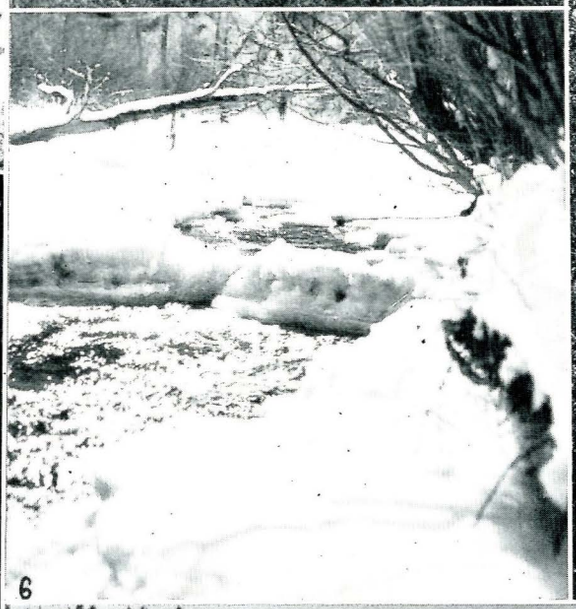

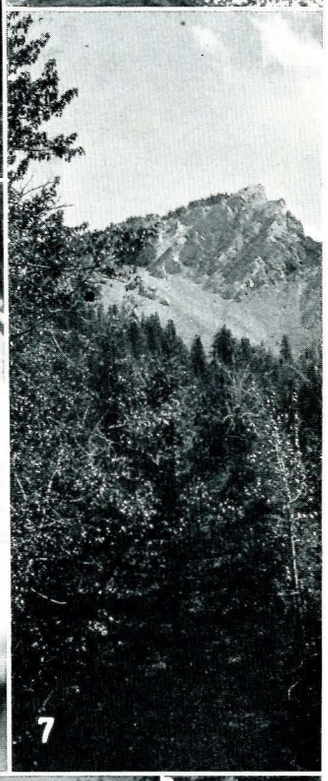

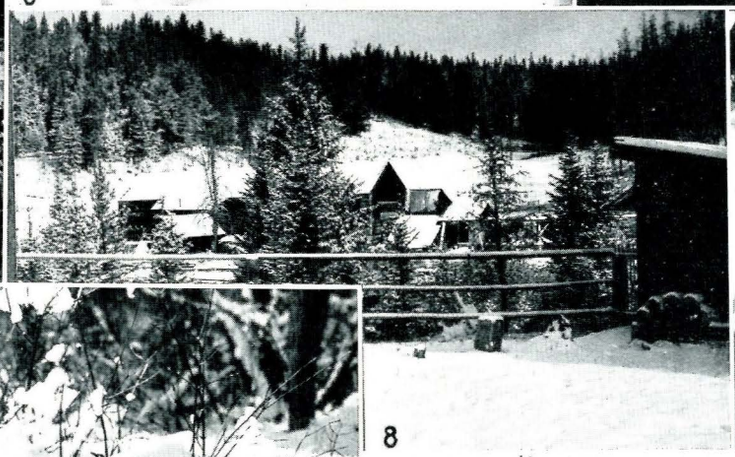

Scenery

1. A scene from the 63 Ranch.

2. We liked this —that's why we put it in.

3. The fish hatchery and the bucket brigade as they appear from the M.

4. Somewhere near Belgrade.

5. The 63 rapids.

6. We thought this would keep you cool through the hot summer months.

7. Another lone mountain.

8. The Rocking Arrow sleeps under its snow blanket.

9. A filler inner.

10. Puzzle — find the rabbit.

11. Geology 301; Lesson Two.

Campus Scenes

1. Hamilton Hall.

2. Herrick Hall by moonlight.

3. The Ag building.

4. That's Ham Hall in the background.

5. "Hello" Walk —toward Herrick Hall.

6. Three Campus Kings.

7. The Iris Garden in winter; the smokestack is the tall thing on top of the heating plant in the background.

8. We had to use another filler inner.

9. We're tired of printing "Hamilton Hall", but here it is again.

10. From this picture we should judge these pictures were taken during the winter. (We did have one this year.)

1

2

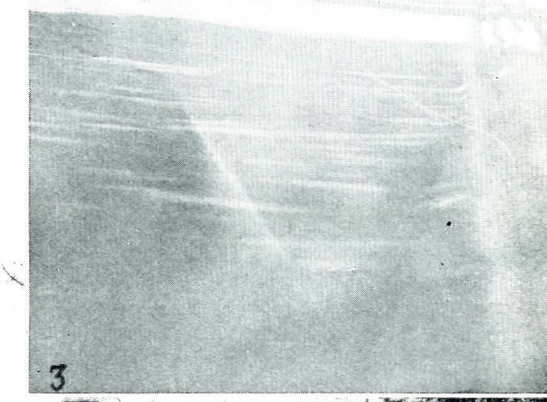

3

4

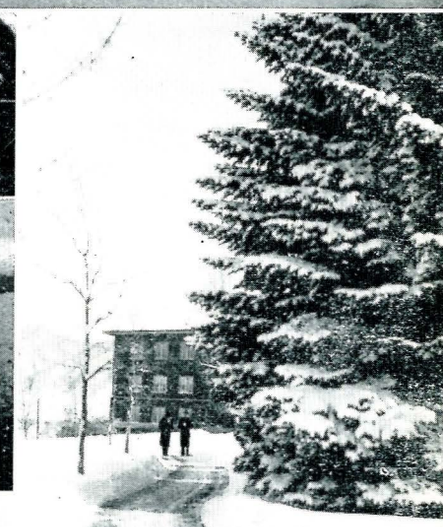

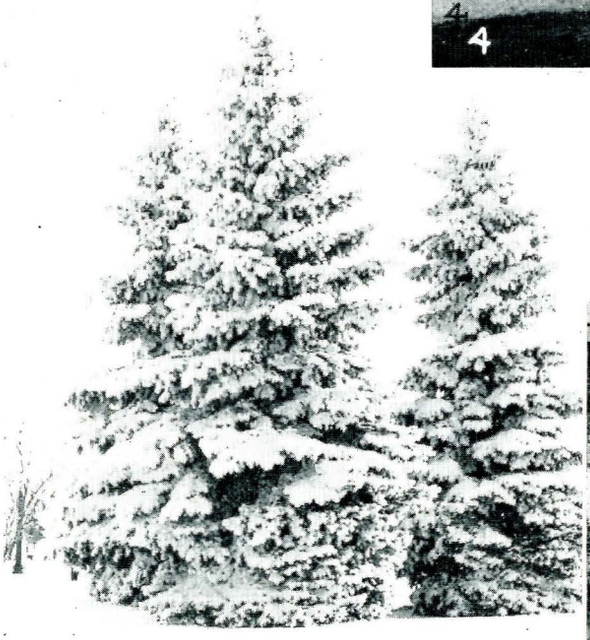

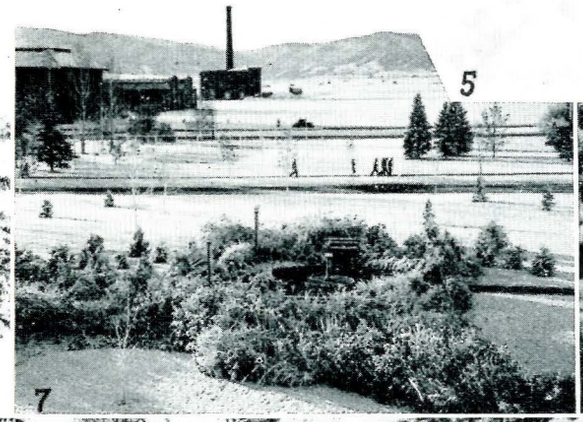

5

7

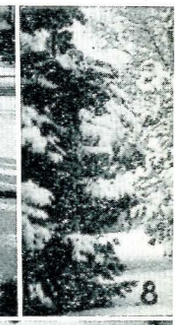

8

6

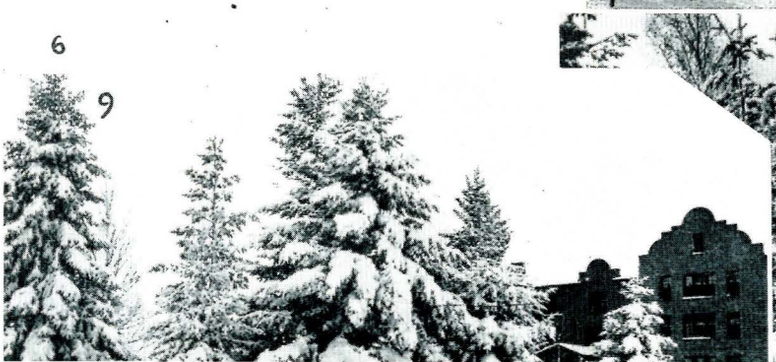

9

10

M-Day

Now isn't that just ducky?

Some guys get all the breaks.

Putting on a new face.

They don't even work here.

Three slosher onners.

Come, come, Mizzy, what'll Betty think?

Draw one!

Me for a flank position.

The call to arms.

Right now we wouldn't mind a rest like this ourselves.

Soup's on!

A couple subs.

More of the crew.

Intramural

1. Whosis? Earnum and Bailey?

2. Steeeee-rike!

3. School's out!

4. MSC Marble Tourney.

5. It looks like a slumber party.

6. Steeee—ball!

7. Oh, wotta grind!

8. This can't be another marble tournament.

9. The ol' merry-go-round.

10. Montana State College on parade.

11. All we need is an opponent to make a game out of this.

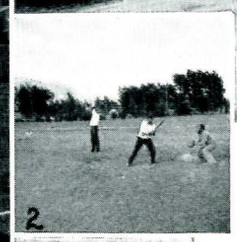

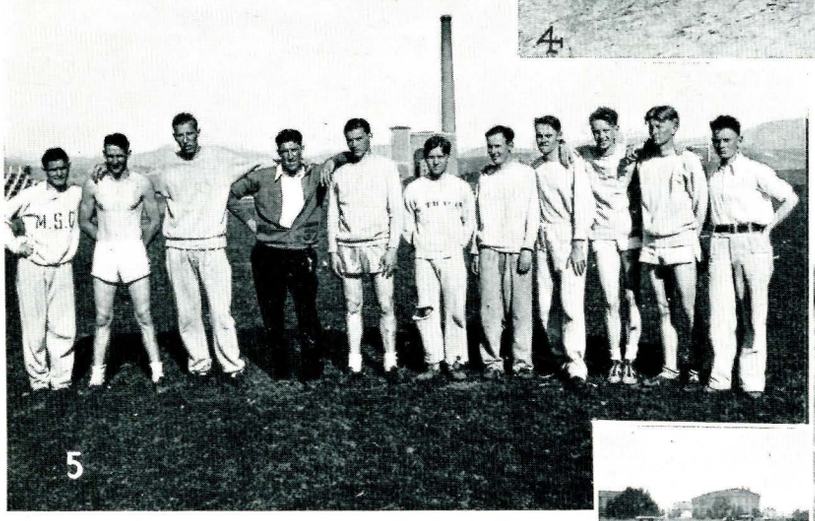

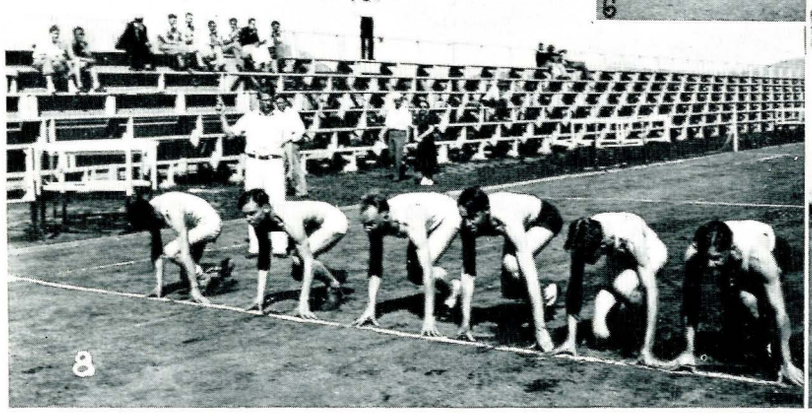

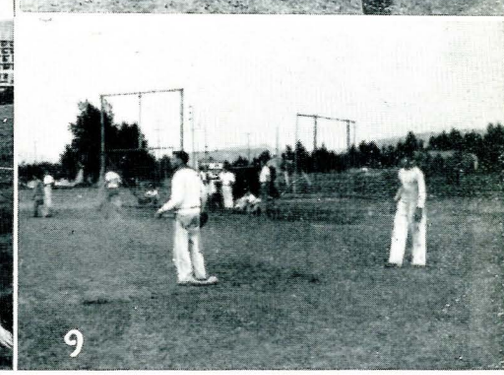

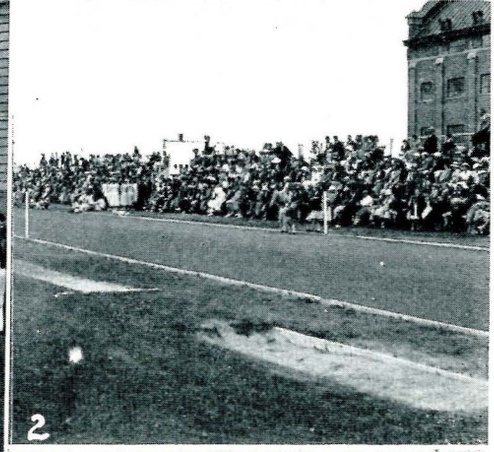

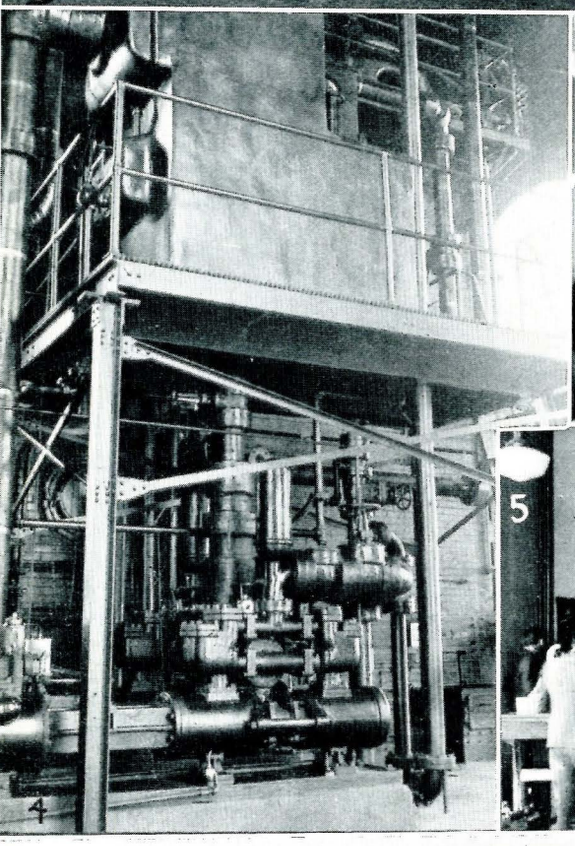

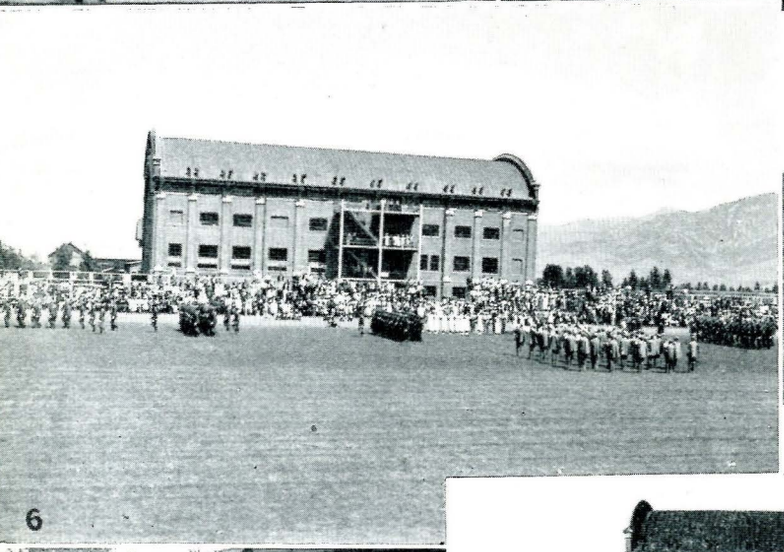

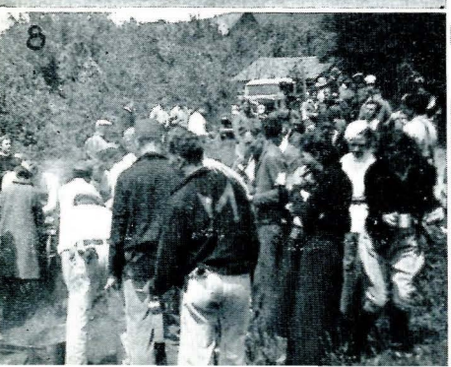

Remember These--

1. We still agree

2. The high schools go to college.

3. Hey, quit shoving. Just another registration day.

4. This is part of the machinery that keeps us warm on cold, wintry mornings.

5. Next stop: The Treasurer's office.

6. The Bobcat battalion passes in review.

7. Waiting for the next bucket.

8. And was I hungry!

9. The frosh and sophs fight it out on the field of honor.

--or this one

1. "—— and on the other hand ——."

2. Hold it, please!

3. Veterans of the hardwood court,—truly golden.

4. President Howard and the Senate take the stage.

5. The Senior Assembly, 1934.

6. Umph, umph, ain't dat Sumthin'?

7. Mamma, there's that man again.

8. Another filler inner.

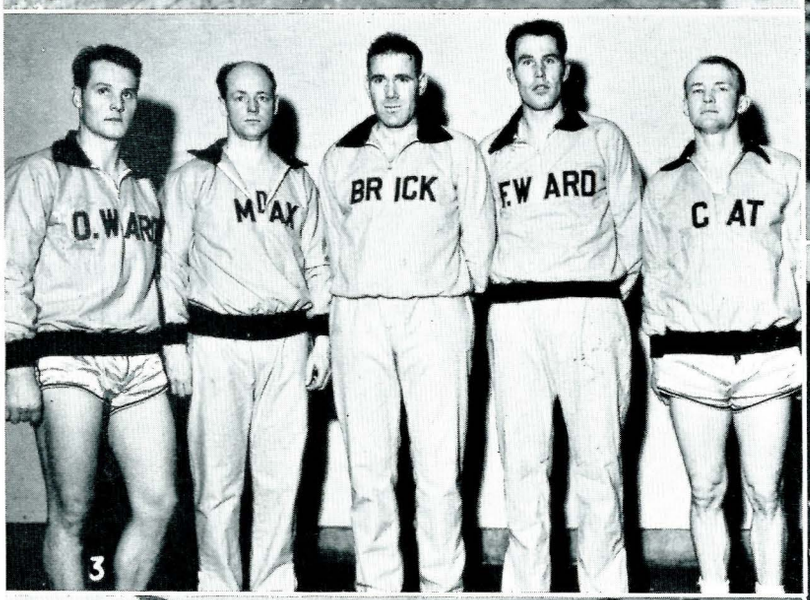

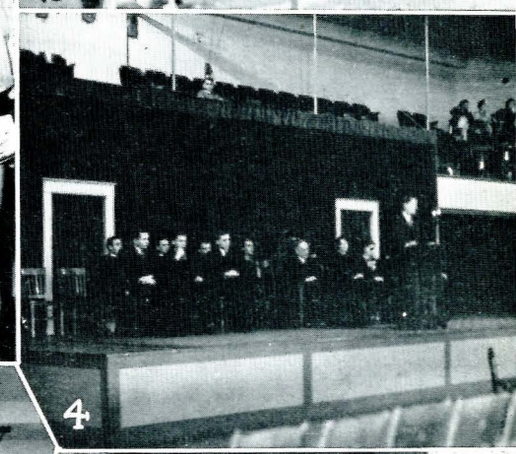

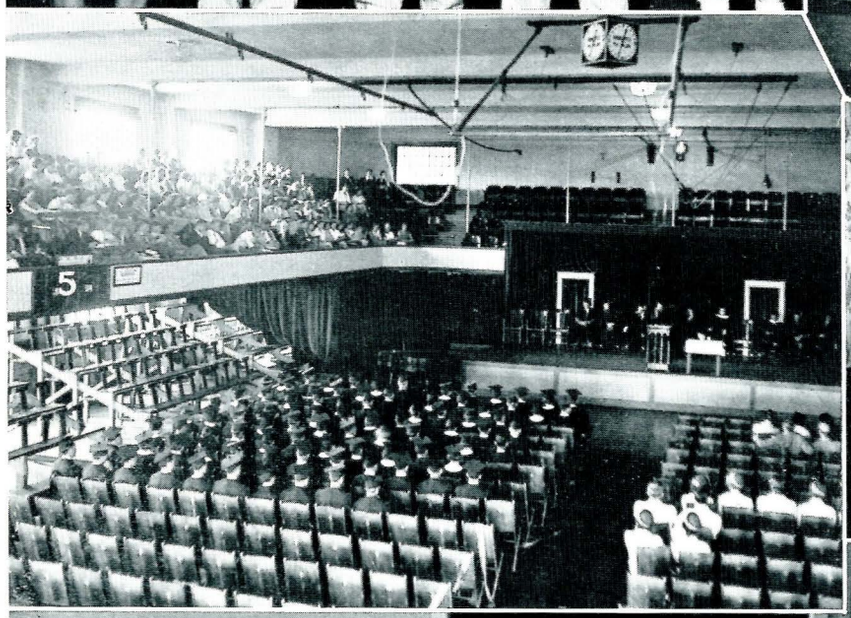

Campus Buildings

1. You describe it.

2. Lewis Hall.

3. The heating plant with the Engineering building in front.

4. Montana Hall —as a worm sees it.

5. Cell block number one.

6. The home stretch.

7. It must be some more of the Engineering building—we couldn't get it in in one piece.

8. North from the gym. Classic, eh what?

Hamilton Hall

1. Under the spreading fir tree.

2. Montana in the spring.

3. The halls of learning, gentle maid.

4. The Exponent —world's best ad sheet.

5. Five maids on the steps.

6. A painting class far from Herrick Hall.

7. Which one sings bass?

8. Your guess is as good as ours.

9. Our condolences, Ruth.

10. Crest almighty — don't believe it, girls.

11. A nice looking pair of Jeans, Mary.

12. Is that the tree of knowledge?

13. Not so Smiley.

14. Kearney trying to keep Young.

15. Study hour.

16. You're kidding us, girls!

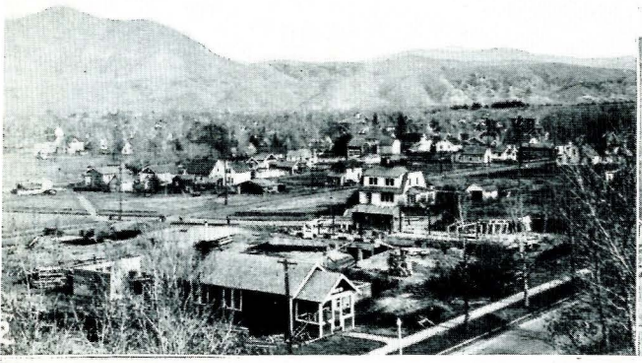

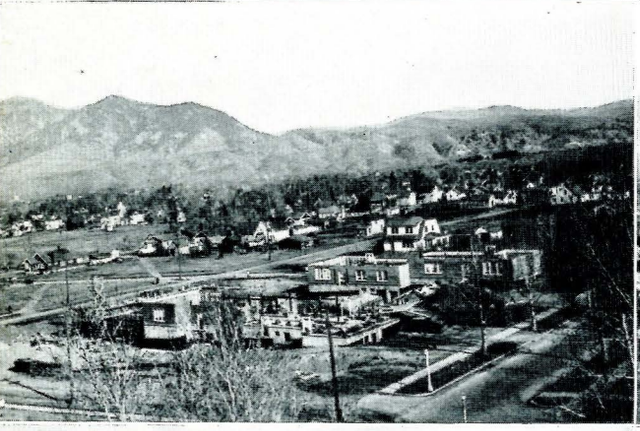

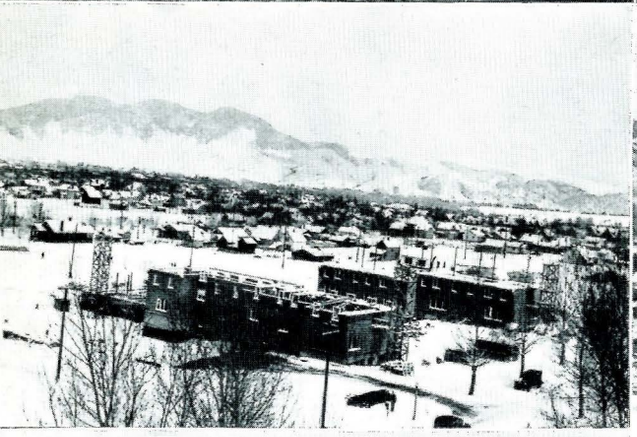

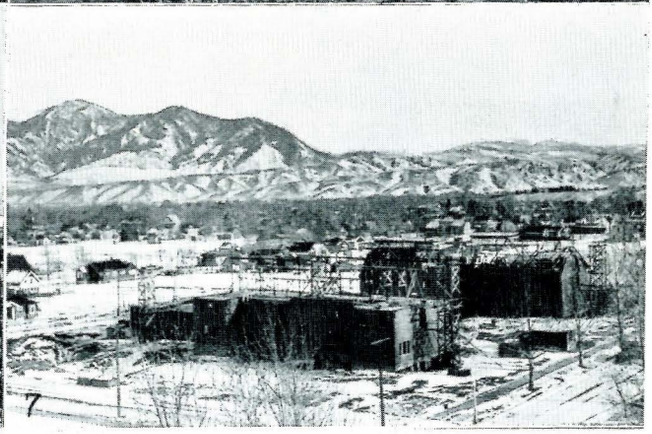

New Buildings

1. Breaking the ground.

2. October, 1934.

3. November, 1934.

4. December, 1934.

5. January, 1935.

6. February, 1935.

7. March, 1935.

8. April, 1935.

9. May, 1935.

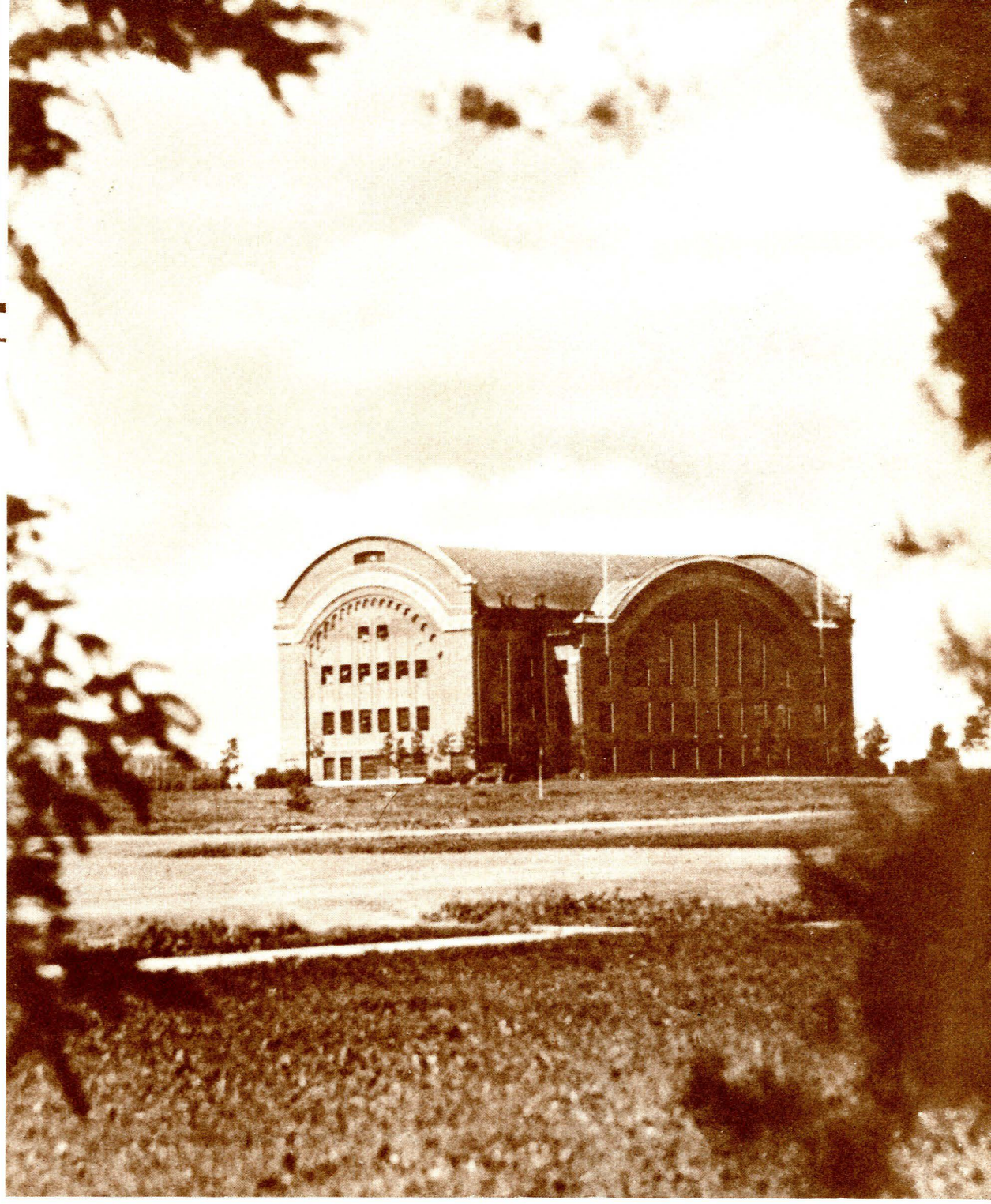

Book Four - Athletics

In Which We Portray

Football — Track
Basketball — Minor Sports
Intramural Sports

Coaching Staff

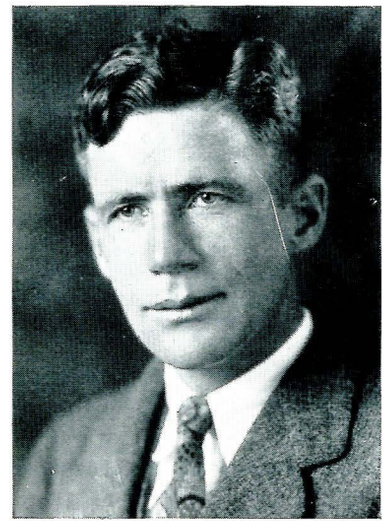

SCHUBERT DYCHE

Director of Athletics
and
Head Coach

JOHN BREEDEN

Basketball, Football
and
Track Coach

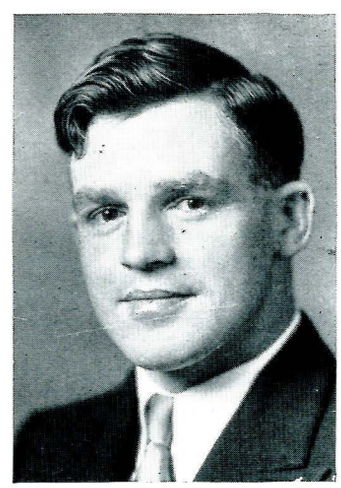

PAT DOLAN

Minor Sports Coach

HARRY ELLIS

Director of Physical Education
and
Intramurals

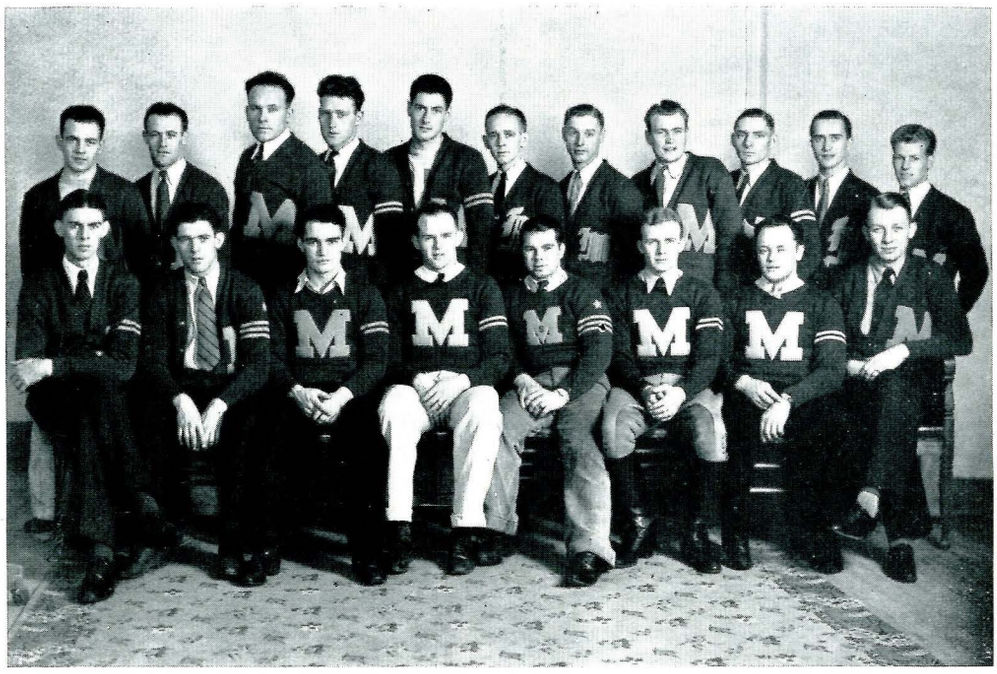

"M" Club

Back row: Herringer, Marron, Benson, O'Brien, Edwards, Lord, Betzner, Jacobsen, Hedrick, Spain, Linthacum
Front row: Young, Harding, Eastman, McBride, Misevic, Hansen, Penttila, Bruckner

OFFICERS

President - - - - - - - - - - - - - - Kenneth McBride
Vice-President - - - - - - - - - - - - - - Jack Baltzell
Secretary - - - - - - - - - - - - - - Jim Young
Historian - - - - - - - - - - - - - - George Misevic

MEMBERS

FOOTBALL

Coey
Kravick
Baltzell
Almich
Ancell
Penttila
McBride
Johnston
Stebbins
Mattmiller
O'Brien
Stroup
Eastman
Hansen
Olivera
Edwards
Overturf
Purdum
Herringer
Benson

BASKETBALL

Young
Doyra
Vavich
Taylor
Stebbins
Barovich
Ogle
Zupan
Baltzell
Exum

SWIMMING

Misevic
Conklin
Antonich
Nash
Ramsey
Bielenberg

WRESTLING

Marron
Polich
Overturf
Pichionni
Hutton
Willey
Ackerly
Baltzell

BOXING

Wong
Pool

CROSS COUNTRY

Peterson
Myers

MANAGERS

Spain
Lord
Betzner

"M" Club

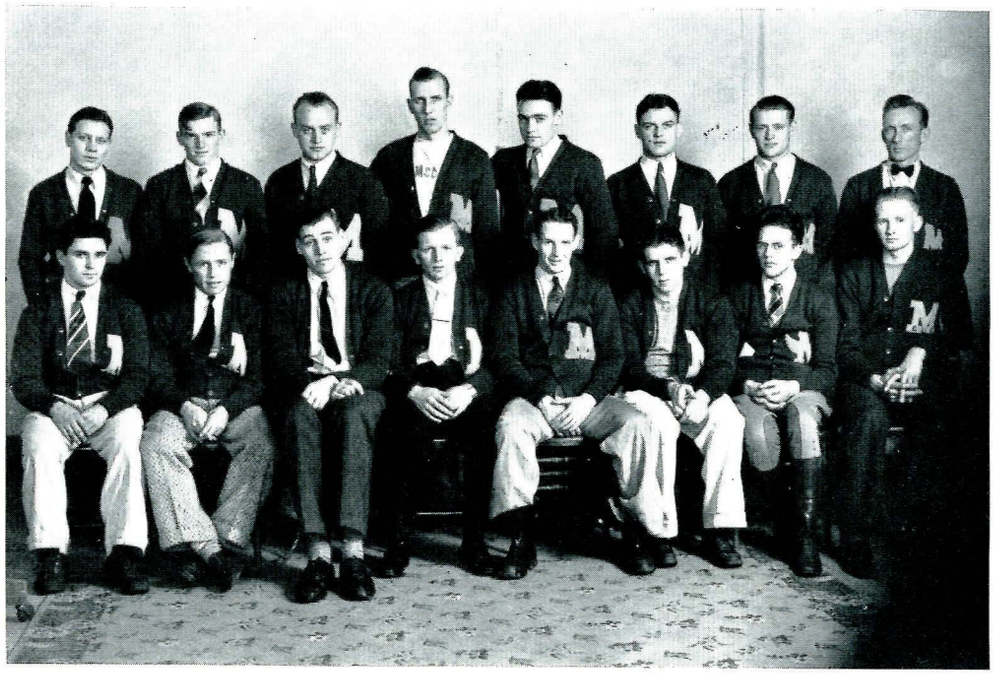

Top row: Dunkel, Johnston, Almich, Doyra, Stebbins, Purdum, Ramsey, Myers
Bottom row: Olivera, Ancell, Conkling, Mattmiller, Taylor, Stroup, Kramis, Peterson

"The "M" club was organized in 1912 to promote a greater interest in athletics at Montana State College. It also brings into more intimate relationship the men earning varsity letters, and secures for its members the privileges due them as athletes of the college. All men who have earned a letter in a major or minor sport are eligible for membership.

Monthly business meetings are held, and each year the club sponsors the annual "M" club dance. At this dance the "M" club sweetheart is chosen. Miss Ladora Kerr was last year's choice. The club also promotes an award day each spring and a house decoration contest during High School Week.

This year the "M" club promoted an "M" club tournament to decide the winners in the various weights in boxing and wrestling.

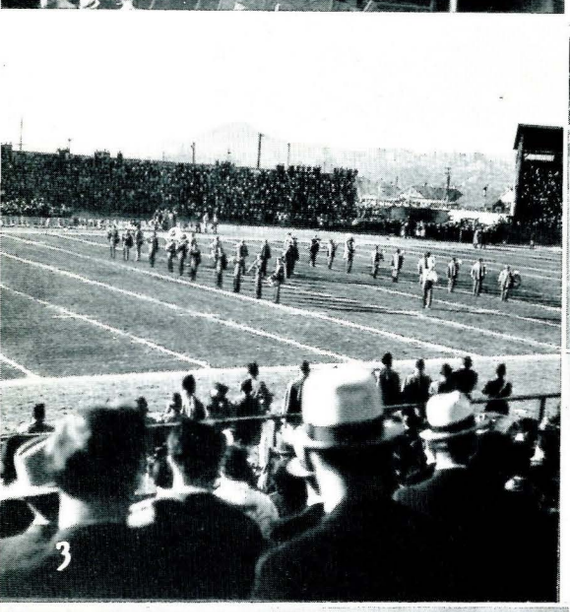

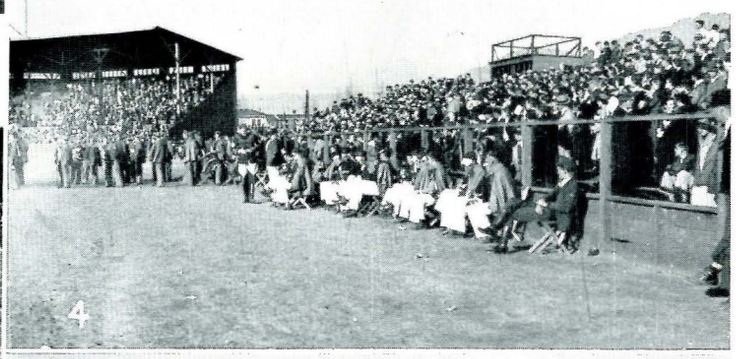

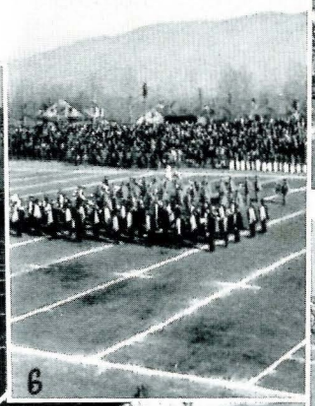

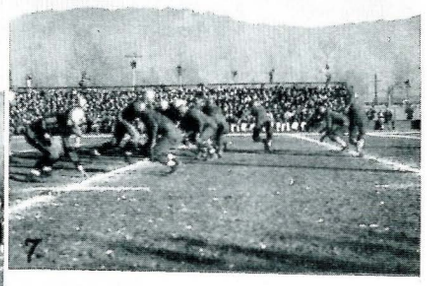

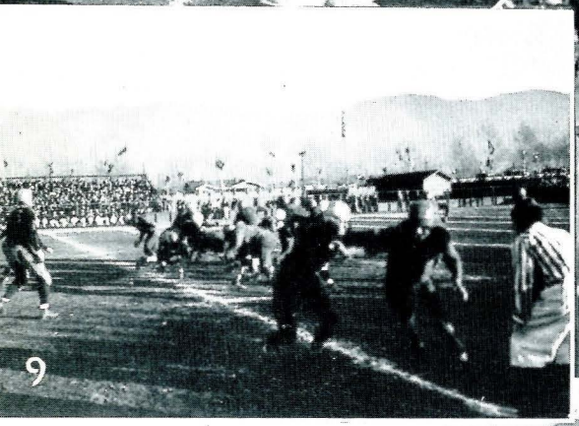

Butte Game

1. Waiting for a street car.

2. That car with the top is the one we mean.

3. The Bobcat Band steals the show.

4. Some of the crowd.

5. Move to one side, ya lug.

6. The combined bands.

7. We want a touchdown.

8. Hold 'em, Cats.

9. Dirty work ahead.

10. And the Cat wall holds.

11. The Grizzlies kick off.

12. Man power in action.

13. We thought this was going to be a fight.

14. The cheer leaders.

Football

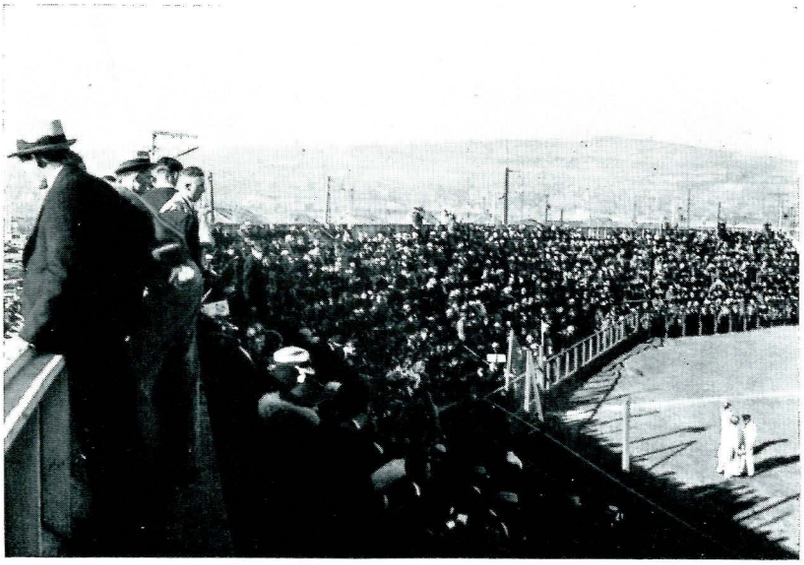

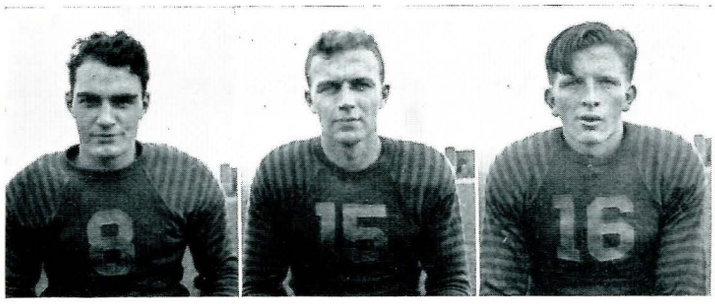

Eastman Hansen Mattmiller

M. S. C. 6; B. Y. U. 20

A masterful exhibition of high class football plus excellent field generalship gave the B.Y.U. Cougars a well earned victory over the Bobcats in the first game of the season played at night in Great Falls on a wet snow-covered field. The cold weather made brilliant ball-handling almost impossible but the Cats showed a game fighting spirit and made the game tough for the Cougars from first to last.

The Bobcats scored in the fourth period when Overturf quick-kicked on his own 38 yard line and M.S.C. recovered on the B.Y.U. 32 line. Two penalties placed the ball on the Cougars' 21 yard line, a pass, Overturf to Purdum placed the ball in scoring position and on the next play Olivera carried it over. A low center pass spoiled the chance for an extra point.

The Cougars scored three touchdowns during the game, showing their ability to play excellent ball under great handicaps. Merkley was the star of their team with Durrant playing him a close second.

Coey played one of the best games of his career and few yards were gained around his end. Almick, Penttila, Stroup in the line, and the sophomore backfield, Overturf, Purdum and Taylor also played brilliant ball for the Bobcats.

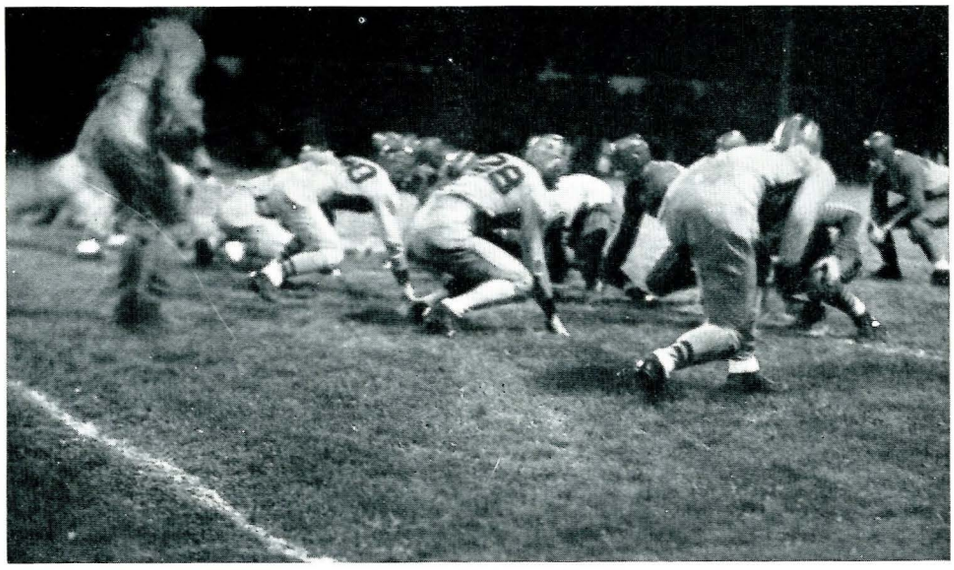

M. S. C. vs. B. Y. U., a Night Game

M. S. C. 6; N. D. Teachers 0

Playing under an almost continual downpour of rain, the Bobcats won their first home game by defeating the Minot North Dakota Teachers, 6 to 0. The Cats made five deep thrusts into the Teachers' territory, but were balked by the stubborn resistance of opposing linemen a few yards short of the goal. Although the invaders were much lighter than the Bobcats they showed a surprisingly strong offensive that kept the M.S.C. men on their toes at all times.

The Bobcats made their lone tally in the last quarter, coming after a fumble on the part of the Teachers on their own 35 yard line. The Cats recovered and Edwards passed to Harper for 20 yards. A line play added five and then Harper carried the ball over for the score.

In the last six minutes of the game the Cats carried the ball deep into the Teachers' territory but the gun spoiled their chances for another touchdown. Baltzell, McBride and Kravick on the right side of the line ripped the Teachers' line to shreds to make long gains possible. The outstanding performances in the backfield were turned in by Eastman, Edwards, Purdum and Overturf.

The Cats made 12 first downs to the Teachers' nine and gained 196 yards from scrimmage to 182 for the Dakotans, giving M.S.C. an edge in the statistics column.

Stroup Kravick Johnston

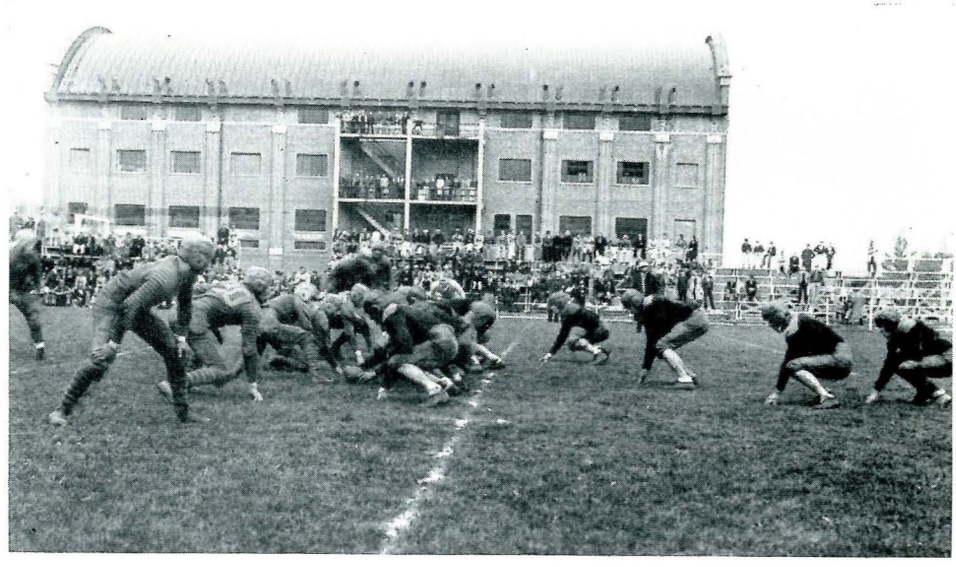

North Dakota About to Hit the Line

M. S. C. 0; Utags 6

Montana State Bobcats presented a stonewall defense at Logan, Utah and held the touted Utags to a 6 to 0 victory. The Farmers, who had overwhelmed Denver University the week before, were heavy favorites to trounce the Cats, but the Cats played one of the best games in their history and at the crucial points of the game held the Aggie powerhouse offensive.

The Utah Ags' lone touchdown came in the first period after only six plays. With Ryan and Wardell leading the line attacks the Farmers carried the ball over in short order. The try for placekick failed.

Offensive play was hopeless for either side as the Aggies showed strength on the defensive but folded up when in enemy territory. Edwards kept the Aggies back in their own territory by an exhibition of brilliant punting. Overturf was the main-stay of the defense, and his hard accurate tackling was one of the reasons why Ryan made so little yardage. Baltzell at center played the best game of his career and made the line extremely effective on defense. Kravick played fine football throughout the game, and spoiled many of the Aggie attacks before they started. Coey and Stebbins worked well in the wing positions.

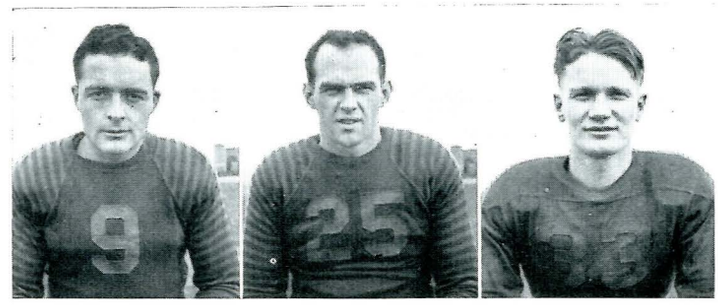

Coey McBride Overturf

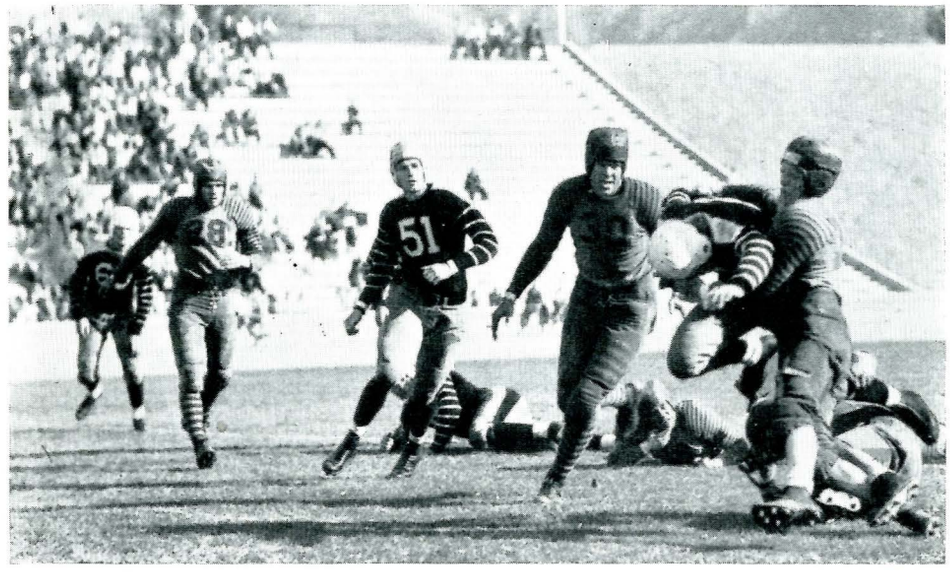

Mattmiller Stops a Utag Drive

O'Brien Ancell Penttila

M. S. C. 6; Wyoming 25

Nearly five thousand people saw the Wyoming Cowboys win a surprising victory over the Bobcats, 25 to 6, in a night game at Billings.

Wyoming started to advance with the starting gun. The Cats received and on the first play Wyoming recovered a fumble on the 35 yard line. In the first seven plays the Cowboys marched across and through the Bobcat line to a touchdown, Dunn carrying the ball. Edwards and Dunn then opened a kicking duel, with the Cats getting the best of it, until a fumble in the second period gave the ball to the Cowboys on the Cats' 25 yard line. From here they marched straight to their second touchdown. In the third period a partly blocked punt gave Dirs his chance. The Cowboys carried the ball to another touchdown from the 32 line in a remarkable exhibition of ball handling.

The Bobcats' only sustained drive came in the last period, when they advanced the ball from mid-field to the Cowboys' 24 yard line, and then to a touchdown. Bobcat stars were Overturf, Eastman, Stroup, Coey, Baltzell and Stebbins.

The Bobcats had a decided edge on the Cowboys in punting. Edwards and Overturf averaged 27½ yards on 11 kicks while Wyoming averaged 23 yards.

5000 Fans Watch the Wyoming Game at Billings

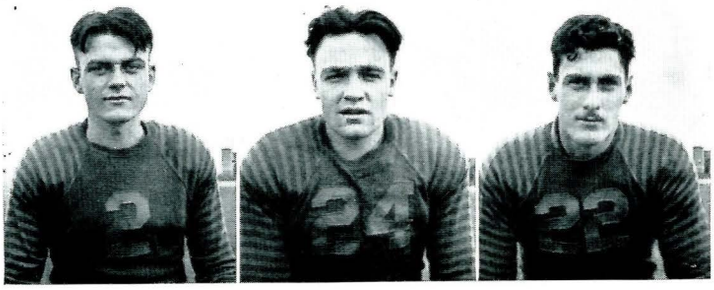

Purdum Stebbins Edwards

M. S. C. 0; Greely 19

Montana State Bobcats dropped the fifth game of their season to the Colorado Teachers during the big M.S.C. homecoming celebration on Gatton Field by a score of 19 to 0.

In spite of the one-sided score the Bears were hard pressed to win. Leading 6 to 0 in the third quarter the Teachers were put on the defensive when the Cats carried the ball to their 20 yard line. Hansen received a pass only to fumble when he had an open field ahead of him. It was the crisis of the game for the Cats.

The punting of Eastman was one of the sensations of the day. He punted 15 times for a total of 625 yards. A first quarter punt traveled sixty yards in the air before it went out of bounds on the Bears' 12 yard line.

Merriman was the spark plug of the Teachers' attack. Utilizing a half-spinner with a line buck he contributed a large portion of the 167 yards made in scrimmage by his team.

The ground covering ability of Coey and Kravick was remarkable and with Baltzell and McBride playing what might be considered the best game of their careers the line was almost invulnerable. Olivera, Overturf and Hansen did an excellent job in the backfield.

Teachers Display Their Fast-Breaking Game

M. S. C. 0; M. S. U. 25

Robert Lord
Manager

Playing before 6,000 frenzied fans the Grizzlies defeated the Bobcats 25 to 0 in Butte. The Grizzlies scored in every quarter, holding the Cats to one lone rally. The Cats' only threat came in the final period in the last four minutes of play, when the battered Aggies marched to the University's 19 yard line before the gun ended the game. The Grizzlies made seven attempts to score, four of which materialized.

Oakes started the Grizzly shock troops, who possibly had as strong a line with not quite as potent a back-field as the Cats. The game started fast, and except for the desperate goal line stands, the Bobcats would have lost by a much larger score to the powerful Grizzlies who displayed the best balanced strength the University has had in years.

For M.S.C. Eastman, Overturf and Edwards gave some fine exhibitions of ball-carrying and tackling. Hansen was the other outstanding member of the backfield, and did some fine blocking. In the line Baltzell covered his position with great skill. Stebbins and Coey did excellent work at wing positions and spoiled many of the Grizzlies' aerial attempts.

The crowd was kept on their feet by the Grizzly's spectacular air attack, which, when added to the hard driving of Blastic and Vessel proved too much for the tiring Bobcats.

The Grizzlies Crash Through at Butte

The Football Season

Baltzell Almich Olivera

When the 1934 Bobcat football season began in September, Coach Schubert Dyche viewed his training camp crew with high hope for a banner year. Seemingly the squad was the best in years. The famous Gallatin high school backfield team with the exception of Deac Overturf donned their varsity moleskins for the first time, Glenn Hansen who played such a spectacular role in the Cats' victory over the University in 1932 was back in uniform after a year's absence, and two former Grizzlies of no mean ability, Charles Stroup and Vernon Almick were eligible to play with the rest of the Dychemen. As a whole the squad was the best balanced aggregation to play on Gatton Field in years. The line had no especially heavy men but with such veterans as Baltzell, McBride, Penttila, Kravick and Coey in addition to the newcomers Stroup, Almick and Stebbins they presented a well balanced speedy squad. The backfield looked like the fastest in years. In addition to the new men Dyche had the two seasoned veterans Eastman, whose kicking ability was far above par, and Edwards, an excellent ball handler. These two with Taylor, A. Overturf, Purdum and Olivera made up a backfield that Dyche felt could win games.

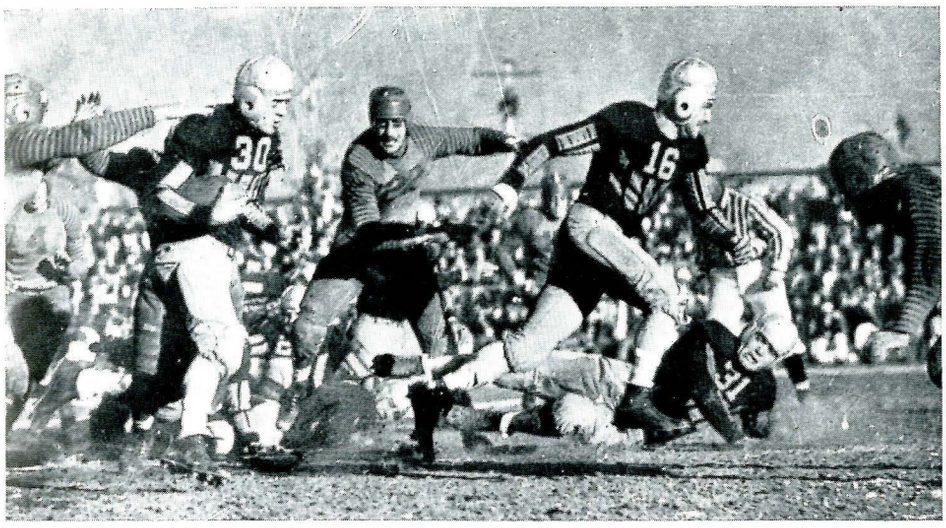

Action at Butte

However, as the scores indicate the season hardly lived up to advance anticipations. Only once did the Cats display their potential abilities to the best of their advantage. It is perhaps trite to say that the game is not all in the final score, however, we hope that the season, so disastrous on paper, was not a total loss. Any team that goes through a bad season is subject to derogatory criticism whether they deserve it or not. For the general public wants a winning team, and their view is too often the measurement for success in football.

We wish the 1935 Bobcats the best of luck, but win or lose we still think they are successful.

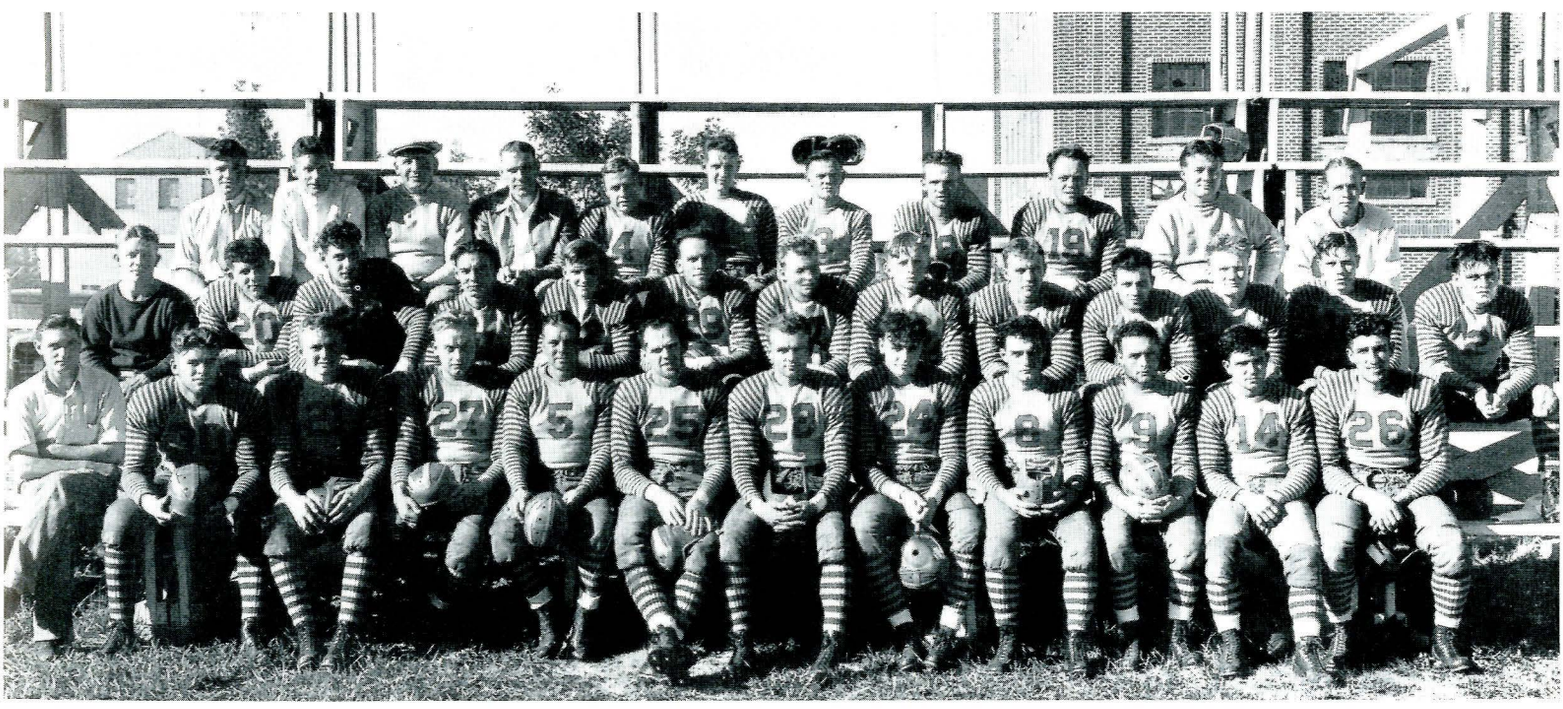

Top row: Dolan, Dyche, Scott, Breeden, Ancell, Taylor, Harper, Pickens, Penttila, Best, Lord
Middle row: Dyer, Stroup, Edwards, Hamm, Johnson, Benson, Jacobson, Mattmiller, Hansen, Heringer, Overturf, Dunkel, Purdum
Bottom row: Adams, Baltzell, Willson, Almick, Misevic, McBride, Kravick, Stebbins, Eastman, Coey, Olivera, Vavich

The 1934 Bobkitten Squad

Freshman Football

The 1934 Montana State College Bobkittens showed promise of being excellent varsity material for next fall in their training season. The Kittens played only two games, winning one from the Livingston High School Alumni 13 to 0 and dropping their annual game with the University Cubs by a score of 44 to 0.

The Kitten-Cub game was exceptional for the brilliant play on the part of the University yearlings, who scored three touchdowns in the first 12 minutes of play. They exhibited a dazzling style of open field running that would be a credit to many a varsity squad. Bobcat stars in the game were Cline, Willets, Kimberly, Penttila, Murphy and Anderson.

In the game with the Livingston Alumni, the Kittens did not find themselves until the second half, when they put over both their touchdowns. Merritt, Murphy and Oliver in the backfield, and Willets, Cline and Baerer in the line played excellent ball.

Bobkitten Awards

Zimmerman	Lewis
Willett	Bruce
Corbin	Bingham
Allard	Stromberg
Cline	Ritschel
Anderson	Wills
Penttila	Merritt
Falkenstern	Gill
Moore	Schenck
Kimberly	Murphy
Archambeault	Miller, Manager
Crane	

Frosh Action on Gatton Field

Basketball

CATS WIN STATE TITLE

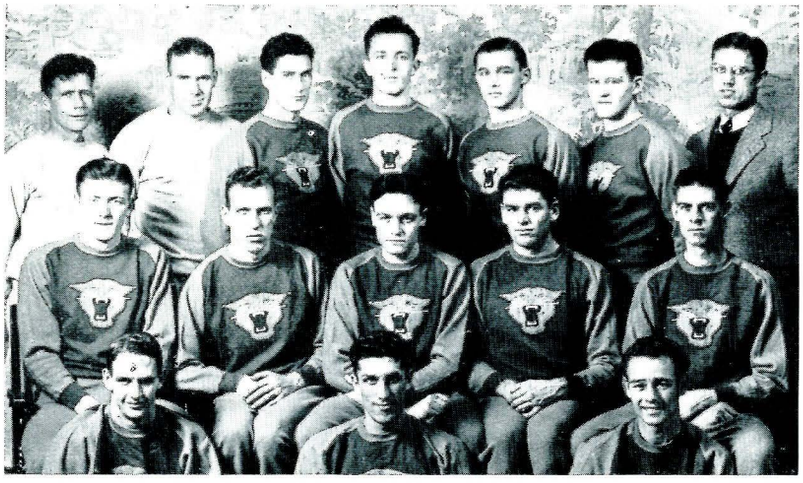

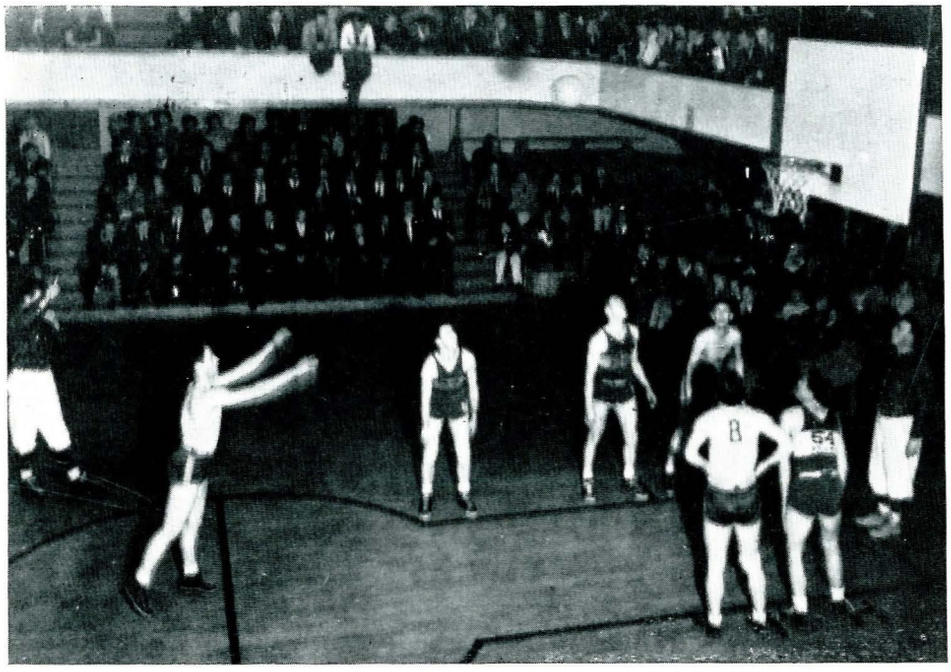

Exum Gets a Free One Against B. Y. U.

B. Y. U. Series

Bobcats 28—B.Y.U. 62
Bobcats 32—B.Y.U. 55
Bobcats 53—B.Y.U. 41
Bobcats 56—B.Y.U. 46

In the first game the Cats passed nicely and rustled the ball well, but were unable to connect with the hoop. Crowton, B.Y.U. forward, played a brilliant game and led his team to victory. Zupan and Vavich led the scoring for the Cats. The game was rough and fast, being a much closer contest than the score would indicate.

In the second game B.Y.U. took the lead early and maintained it throughout the battle. The Bobcats rallied twice in the second half but could not overcome the big lead which the Cougars had built up and the game ended with the Bobcats on the short end of a 55 to 32 score.

The Cougars entered the second half of the series with the Cats as strong favorites to win the western division of the conference. The B.Y.U. team needed to win but one game to be tied with the Aggies for first place, or both games to be undisputed champs. Montana State upset the dope bucket when they reversed the two earlier defeats and took both games.

Young, who had been playing heads-up ball all season, went on a scoring spree in the first of these games and scored 25 points. This whole game was played with tremendous speed, the lead changing hands eight times during the first half. The second half was all the Cats. Eddie Exum, ball rustling forward, was high point man with 18 points. His teammates, Young and Ogle, were close behind with 14 and 13 points respectively.

During the last game of the series the fast playing kept the fans in a continual uproar. The lead changed hands rapidly, there never being over two points difference in the score until the middle of the second half when the Cats began to forge ahead. The Cougars tried desperately to overcome the lead but were unsuccessful.

Utah University Series

Bobcats 49—Utah 57
Bobcats 46—Utah 55
Bobcats 33—Utah 47
Bobcats 47—Utah 35

The Bobcats lost the first two games to Utah University 57-49 and 55-46. Utah's four man defense made the first game a distinct Utah affair except for the last few minutes when the Bobcats changed their tactics, and somewhat evened the score. Childs, lanky Utah center, tallied 27 points to set a new single game scoring record.

In the second game the Cats tried to find a style of playing or a combination that would stop the Indians but they were without success. Even with an eleven point lead at one time they could not hold it and came out on the short end. Vavich and Young were the outstanding players of the series on the Bobcat team.

Utah U did not fare so well when they met the Cats in the final game of the series. The Redskins needed both games to win the western division of the conference, or one game to tie with Utags, but the Cats blasted their hopes by winning the second game 47-35 in a blaze of glory.

The first game was a repetition of the Salt Lake series; the Bobcats holding the Indians close for the first half and then wilting under the strong offensive power of the Utah quint in the second half.

Ogle and Stebbins, guards, shut the Utah forwards up with an airtight defense in the second game and allowed them only three field goals during the entire game. So effective was their playing that it took the Indians seven minutes to make their first score. The Bobcats unleashed a scoring spree in the last half which gave them their first win of the year over Utah 47-33.

Doyra and Kinner Fight for the Tip-off

Utah State Series

Bobcats 40—Utah State 46
Bobcats 31—Utah State 50
Bobcats 60—Utah State 56
Bobcats 41—Utah State 57

Overcoming the determined resistance of the 1935 Bobcats, the Utah State Aggies won the opening games of the 1935 R.M.C. by scores of 46-40 and 50-31. Petty, veteran Aggie captain, led the scoring with a total of 18 points, with Jim Young, Cat forward, second with 14 points. With an advantage in height, the Utags had little trouble controlling the tip-off, but the flashy ball rustling of Ed Exum, freshman forward, overcame this advantage, and enabled the Cats to stay on a fairly even basis.

The score at the end of the half of the second game was 34-10 against the Cats. They just couldn't seem to hit the hoop and were unable to overcome the 24 point lead of the Ags and were chalked up with one in the loss column.

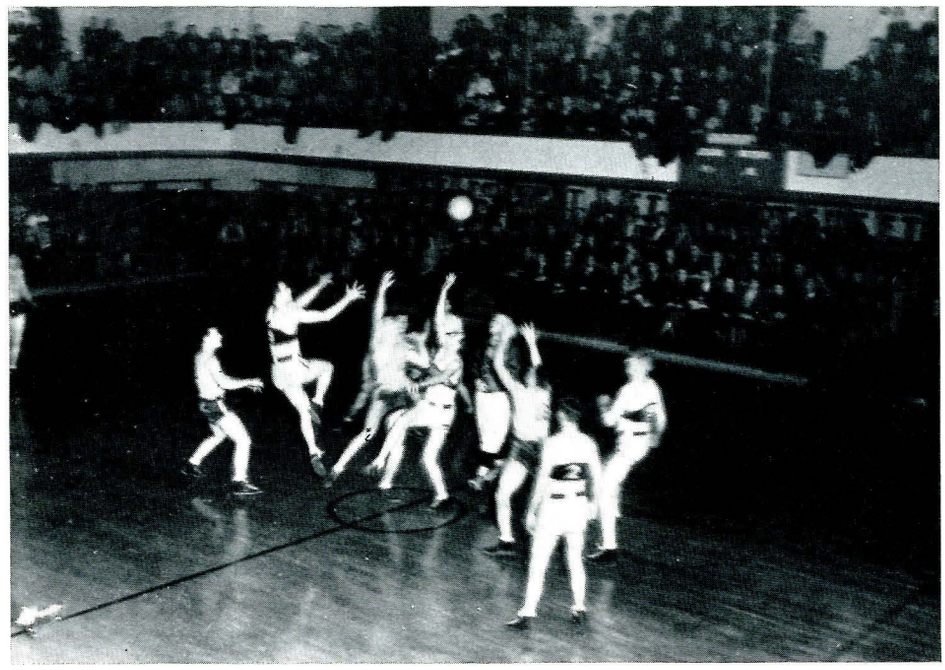

A Scramble and Petty Takes to the Air

The Cats met the conference leaders on their home floor for the last half of the series. The Aggies took the first game from the Cats after a long hard battle. The game was characterized by fast playing and numerous fouls, which kept the fans on edge throughout the fray.

Montana State College and Utah State set a new record in the R.M.C. when the two teams combined scored 116 points. The final score was Bobcats 60, Utags 56. The Cats combined speed and a high scoring combination to win. Behind the brilliant playing of Ogle, Stebbins, Young and Exum the Cats snatched the sweetest win of the season, as Utah State led the western division of the conference. Coach Dyche said it was the best conference game he had ever witnessed. Never before has any team scored such a decisive victory over a leading conference team. With only ten seconds left to play, Young was fouled and made both free shots. The score was tied at 51 all as the gun sounded. In the overtime period the Cats really turned on the steam to win.

Montana University Series

Bobcats 49—Grizzlies 36
Bobcats 49—Grizzlies 23
Bobcats 56—Grizzlies 39
Bobcats 31—Grizzlies 43

Montana State College took undisputed lead in the State Intercollegiate Basketball race by defeating the Grizzlies in the first two games of their series. During the first game a fast breaking offense enabled the Bobcats to pile up a tremendous lead, which an air-tight defense protected, allowing the Grizzlies to score only on long shots. Exum and Young were high-point men for both games. Doyra easily controlled the tip-off during the entire game, and also was able to take the ball off the Grizzly backboard with little opposition.

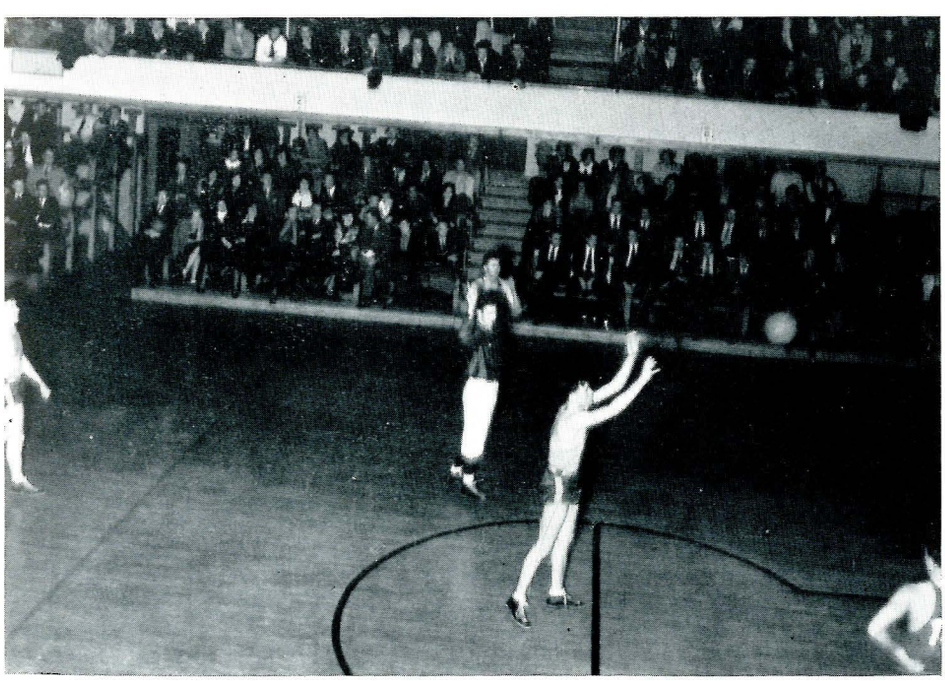

Stebbins Converting a Free Throw

The second game was simply a repetition of the first, the Bobcats scoring almost at will. It required eight minutes for the Grizzlies to conect with the hoop to make their first score. At the end of the first time out for Missoula the score was M.S.C. 19, M.U. 1. The Cats coasted the rest of the game winning 49-23.

Montana State became undisputed state champions when they defeated the U in the first game of the last half of their series 56-39. It was the third win for the Cats over the Grizzlies and was sufficient to bring back the crown which had been in the possession of the University for the past year. The Grizzlies held a 36-34 advantage near the end of the game but Exum, Doyra, Young and Stebbins connected with short shots which sent the Cats home with a one-sided score of 56-39.

The final game brought a reverse of form and the Grizzlies won 43-31. The State University was hot and piled up basket after basket to lead at half time 20-12, and then took it easy till the gun on the long end of a 43-31 score.

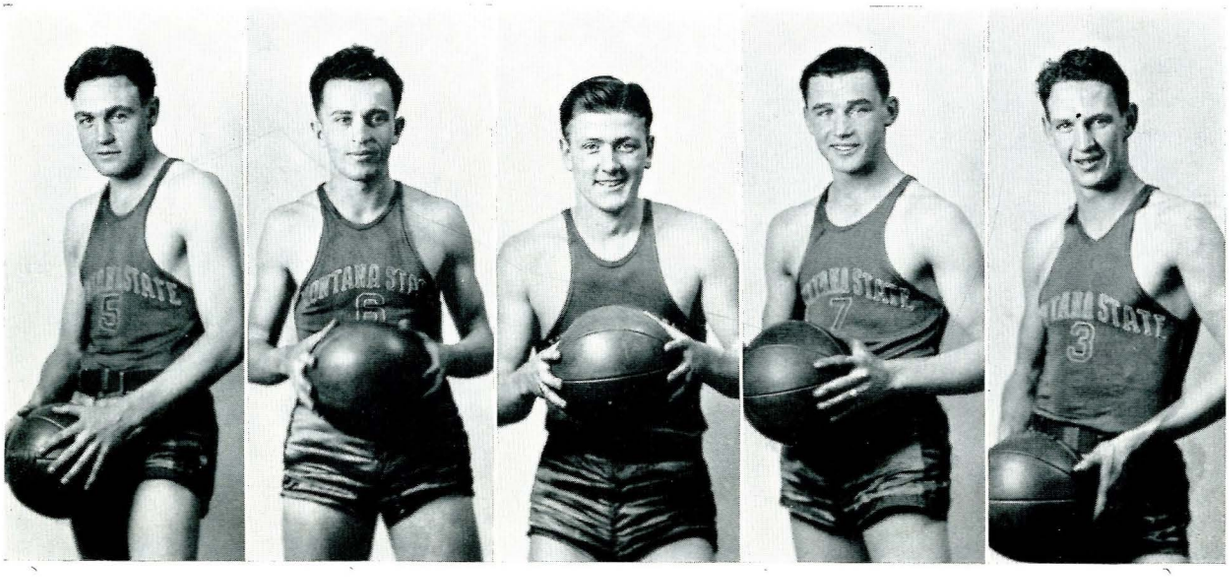

Stebbins, Barovich, Ogle, Zupan, Taylor

Non-Conference Scores

Bobcats	49	Grizzlies	36
Bobcats	49	Grizzlies	23
Bobcats	56	Grizzlies	39
Bobcats	31	Grizzlies	43
Bobcats	31	Golden Cats	46
Bobcats	52	Golden Cats	32
Bobcats	61	Montana Normal	18
Bobcats	67	Montana Normal	41
Bobcats	44	Billings Poly	12
Bobcats	63	Billings Poly	24
Bobcats	53	Helena Electric	25
Bobcats	41	Montana Mines	24
Bobcats	60	Idaho So. Branch	33
Bobcats	48	Idaho So. Branch	43
Bobcats	33	Great Northern	46
Bobcats	32	Denver Pigs	52
Bobcats	37	Denver Pigs	63
M.S.C.	807	Opponents	600

Games Won 12 Games Lost 5

Percentage .706

Manager Schiller

Conference Scores

M.S.C.	49	Utah U.	57
M.S.C.	46	Utah U.	55
M.S.C.	33	Utah U.	47
M.S.C.	47	Utah U.	35
M.S.C.	29	B.Y.U.	62
M.S.C.	32	B.Y.U.	55
M.S.C.	53	B.Y.U.	41
M.S.C.	56	B.Y.U.	46
M.S.C.	40	Utags	46
M.S.C.	31	Utags	50
M.S.C.	60	Utags	56
M.S.C.	41	Utags	57
M.S.C.	517	Opponents	607

Games Won 4 Games Lost 8

Percentage .333

After getting off to a bad start the Bobcats finally came through near the close of the season and began hitting like they should have from the beginning. Excellent material was on hand this year but for some reason they could not find their stride. With the exception of Young the entire squad will be back next year, and we predict a conference winner if they play the brand of ball they are capable of. Here's luck Bobcats in 1936.

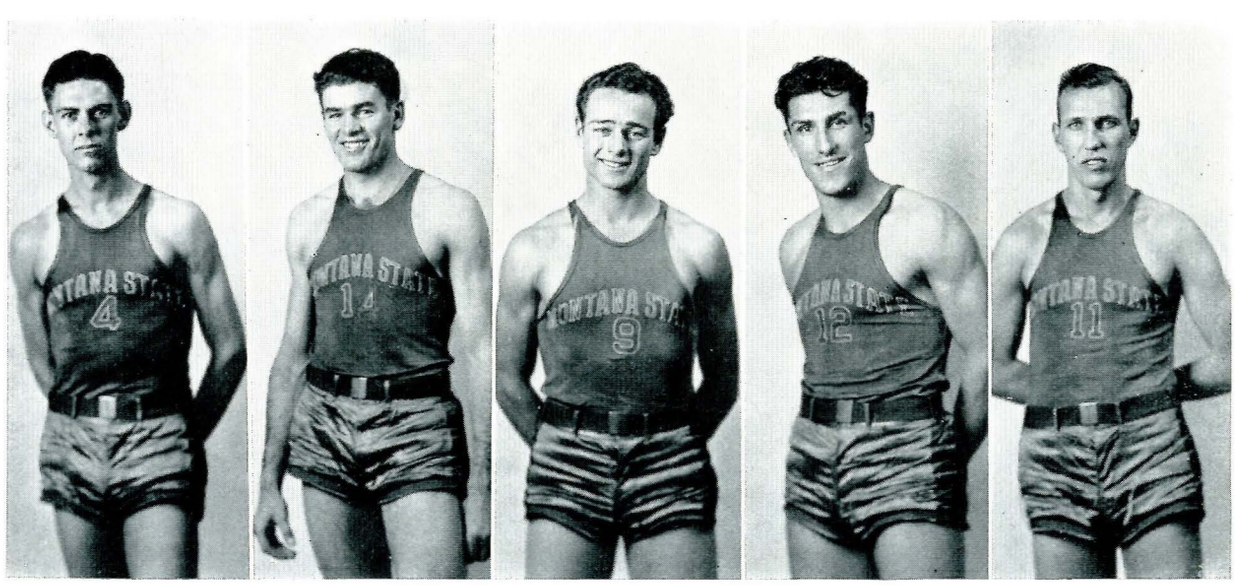

Young, Baltzell, Exum, Vavich, Doyra

Track

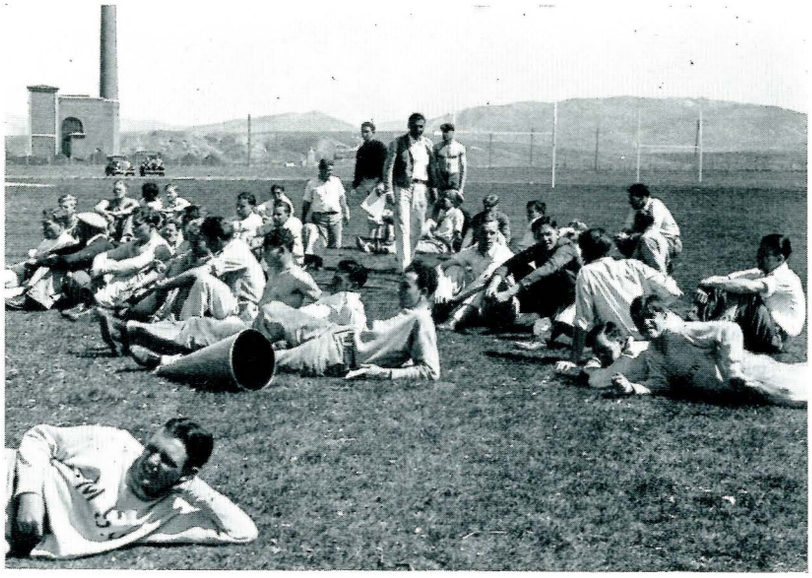

The 1934 Bobcat Track Team

Back row: Wiley, Kramis, Lockwood, Smith, Schmidt, Wilkerson, Lindenmeyer, Heidel, Parke, Blazevich, Eastman, Schiffman
Front row: Warner, Law, Ahrendes, Myers, Coey, Nagel, Garner, Hedrick, Quam, Harrison, Stober, Flint

Don Betzner
Manager

The 1934 Season

John "Brick" Breeden, former Bobcat star athlete, started out his first season as head coach of the Bobcat track team in the Spring of 1934. Breeden was greatly handicapped by the lack of seasoned material. With the exception of the distance men there were few veterans on the field.

Due to the bad weather conditions during the early part of the track season it was impossible to work out of doors except during the last two weeks before the State Intercollegiate meet at Missoula. The four mile relay team journeyed to the Boulder Relay without the opportunity to work out of doors, but they showed their ruggedness by winning first place in that event.

The track was slow throughout the season and it was impossible to tell what the men on the team could do before going to Missoula. The nucleus of this year's team was made up of the following men: Kramis, Parke, Misevic, Nagel, Garner, Harrison, Wilkerson, Coey, Stoltenberg and Eastman.

Captain of the team was held jointly by Meyers and Smith, both veteran distance men.

Down the Stretch on Gatton Field

State Intercollegiate Meet

The Grizzlies placed first in the meet held on Dornblazer field May 17 with a total of 95 points. The Bobcats were second with 28 and Montana Mines third with 8 points.

The distance men—Myers, Smith, Kramis, and Hedrick—made the best showing for the Bobcats by acquiring 17 points and sweeping all places in the 2-mile race.

Results of the Track meet were as follows:

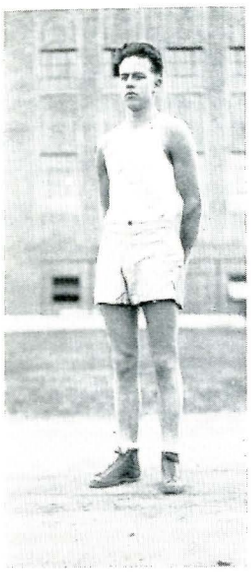

Kramis
Star Distance Man

Shotput — Reynolds (U.), 43.4¾; Stansberry (U.); Nagel (Col.).

High Jump—Dahlberg (U.), 5.11; Robertson (U.); and Frisbie (U.), tied.

Pole Vault—Hammond (Mines), 11.8; Parke (Col.); Wigal and Worden (U.), tied.

Discus Hurl — Rhinehart (U.), 129.11; Marks (Mines); Reynolds (U.).

Broad Jump — Rhinehart (U.), 21.5; Robertson (U.); and Gratton (U.).

Javelin Throw—Hawke (U.), 170.6½; Stansberry (U.); Reynolds (U.).

100-Yard Dash — Peden (U.); Robertson (U.); Garner (Col.). Time 9.7 seconds.

Mile Run—Smith (Col.); Bernard (U.); Wilkerson (Col.). Time 4:42.

440-Yard Dash—Duff (U.); Harrison (Col.); Rutherford (U.). Time 51.3 seconds.

High Hurdles—Vickerman (U.); Davis (U.); Caven (U.). Time 15.9 seconds.

220-Yard Dash—Peden (U.); Robertson (U.); Ahrendes (Col.), Time 21.3 seconds.

Half-Mile Run—Taylor (U.); Hedrick (Col.); Smalley (U.). Time 2:00.2.

Low Hurdles—Rutherford (U.); Davis (U.); Nagel (Col.). Time 26 seconds.

Wilkerson
Two-Miler

Two Mile Run—Myers (Col.); Kramis (Col.); Smith (Col.). Time 10:12.

Mile Relay Race—State University (Peden, Davis, Taylor, Duff). Time 3:37.

Myers Winning the Two-Mile

Smith Wins the Mile With Plenty to Spare

The Sprinters Coming Up Fast in the Hundred

Up!—and Over!

Myers

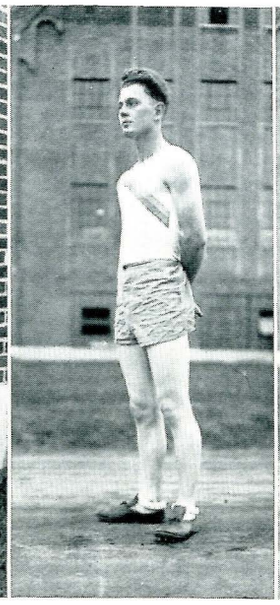

Ahrendes

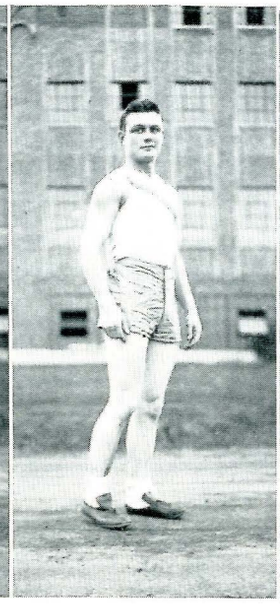

Parke

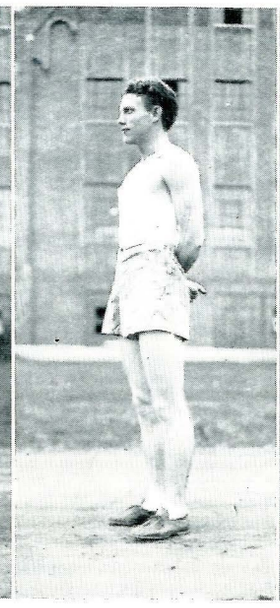

Garner

Hedrick

Colorado Relay

The first track meet of the 1934 season in which the Bobcats participated was the Colorado Relays in which M.S.C. entered her famous four mile relay team. Of the many aspirants who tried out for the squad, only Barney Myers, Phil Smith, Charles Kramis and Ted Hedrick made the trip. The men failed in their aim of establishing a new record for the race, but won it by a wide margin.

The results of the relay meet were as follows:

440-Yard Relay—Colorado University, time 42.5 seconds.

880-Yard Relay—Colorado University, time 1 minute, 28.5 seconds.

Mile Relay—Colorado Teachers, time 3 minutes, 20.5 seconds.

Two Mile Relay—Colorado College, time 8 min., 4.5 sec.

Four Mile Relay—Montana State, time 19 min., 13.4 sec.

Medley Relay—Colorado University, time 10 min., 47.6 seconds.

The final score of the meet was as follows:

Colorado University - - -	22 points
University of Denver - - -	13 points
Colorado College - - - -	12 points
Colorado Agri. College - -	8 points
Montana State College - -	5 points

Hedrick, Kramis, Myers, Smith

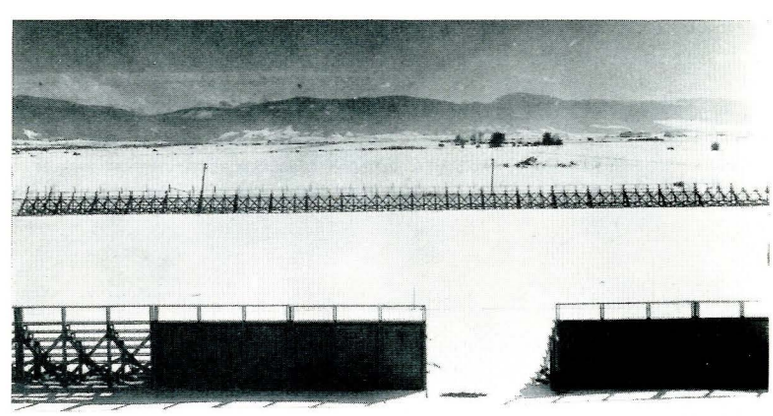

The Track, April 1, 1935

Minor Sports

Minor Sports

It is truly hard to say just which of the sports should be called minor. In fact, the difference is mainly decided by the number of participants and not by the relative value of the sport—either to the person or the school. At Montana State these sports are, in reality, major events and what we choose to term minor sports are merely those which have in them the element of a man to man contest rather than team conflict.

Glen David
Manager

Much honor and recognition has been brought to Montana State College by its participation in minor sports events. Wrestlers, boxers and swimmers, as well as tennis players and golfers have brought the laurels of victory to our campus. A large amount of credit should be given the Physical Education Department for the encouragement and development of these sports to a winning degree.

Individually, all who have been engaged in minor sports have benefited greatly. The best of individual development is attained by the hard training necessary before participation in any of these events. No discrimination has been made against those who might wish to try for coveted places on minor sports teams. Instruction has been given to all who have desired it. As men, then, large numbers of students have benefited, and Montana State has also received gratification from the fact that these men leave here to serve their state in the best of bodily health.

Swimming

Montana State College had an exceptionally well-balanced swimming team this year. The instructors, the school, and the athletes themselves were well rewarded by the results. Starting with four lettermen, Ramsey, Conklin, Misevic, and Bielenberg, an excellent squad was built using some good material from among the freshmen.

Outstanding men were easy to find in this year's squad. Nash, a freshman, who came to Montana State with an excellent reputation as a breast stroke swimmer and who won his events with ease, was a valuable addition to the team. Conklin, a veteran Bobcat tankman, won his state matches in championship form and, entering a meet at Salt Lake as Montana's sole representative, swam into third place against an exceptionally fast field.

In the State Intercollegiate Meet with the University, other Bobcats proved their mettle. Ramsey outscored his opponents in the diving and garnered a first place. Misevic, captain, swam the free style events in good time. Another free styler who looked good was Chamberlain, a freshman. Englehart, Rice, Bruce, and Chestnut also gathered points that made possible Bobcat victories and make us look to the future for additional honors.

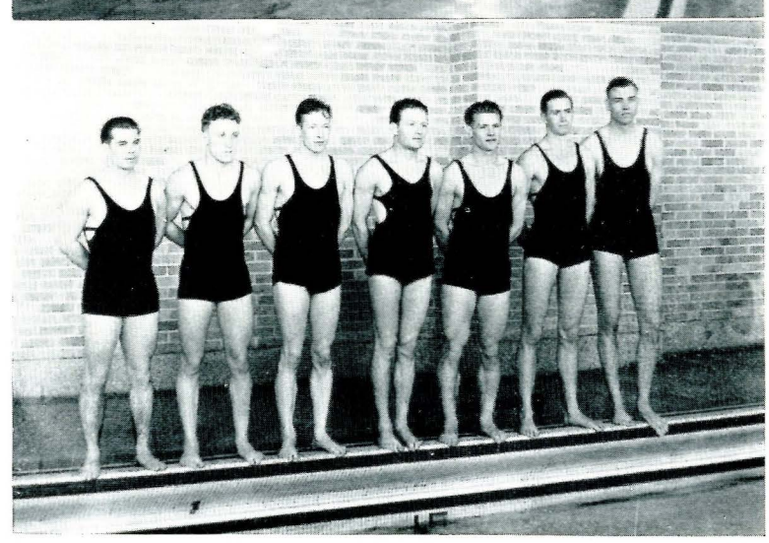

Wrestling

The Bobcat team travelled to Logan, Utah to participate in the Western Division Rocky Mountain Championship. The team, made up of only two lettermen, won third place, Utah University winning first and the Utah Ags placing second.

The results were:

Baltzell—heavyweight—second
Linthacum—118 pounds—second
Overturf—165 pounds—second
Willey—155 pounds—third
Polich—145 pounds—second
Picchoni—125 pounds—second
Hutton—135 pounds—second

These matches were in the form of a round robin and conducted in an entirely different manner than was the meet with the State University which was held in conjunction with other minor sports contests. In this meet with the University each Montana State College grappler won his event—setting a new high score in the state meet.

The following men successfully threw their opponents:

Picchoni—125 pounds	Overturf—165 pounds
Hutton—135 pounds	Ackerly—175 pounds
Polich—145 pounds	Baltzell—heavyweight
Willey—155 pounds	

For a new squad this team has done exceptionally well, both against the veterans of the Rocky Mountain Conference and the State University wrestlers. Pat Dolan, the wrestling coach, had the squad well schooled in the fundamentals and deserves praise for their splendid showing.

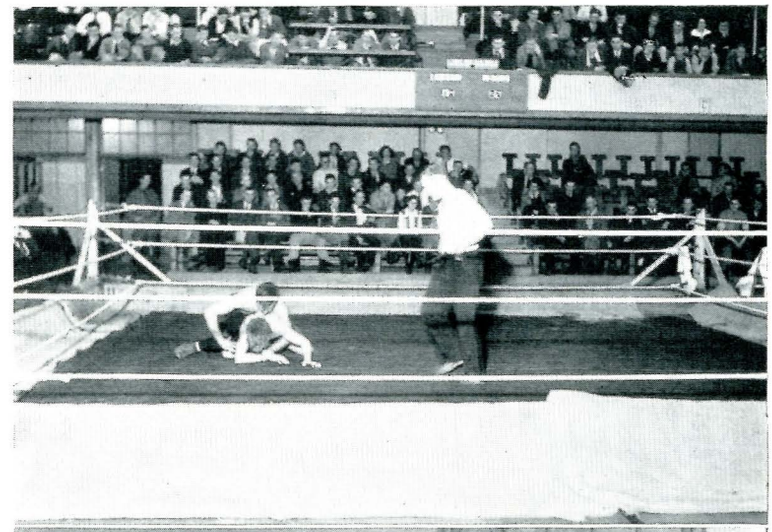

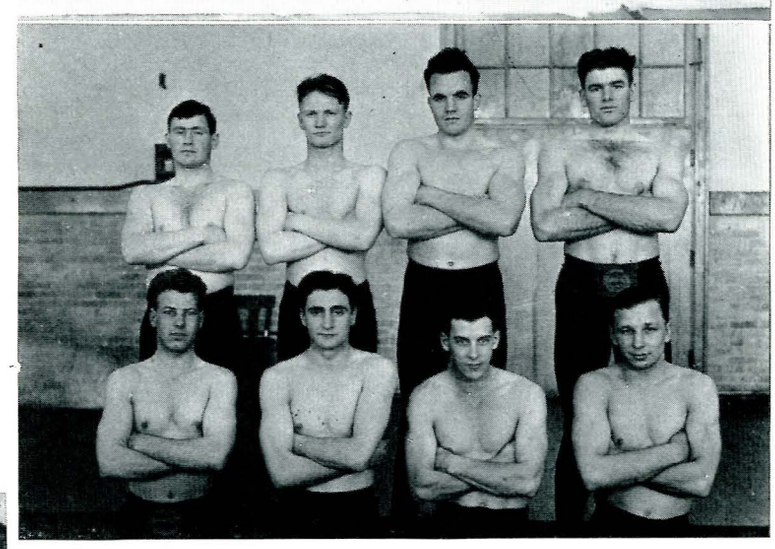

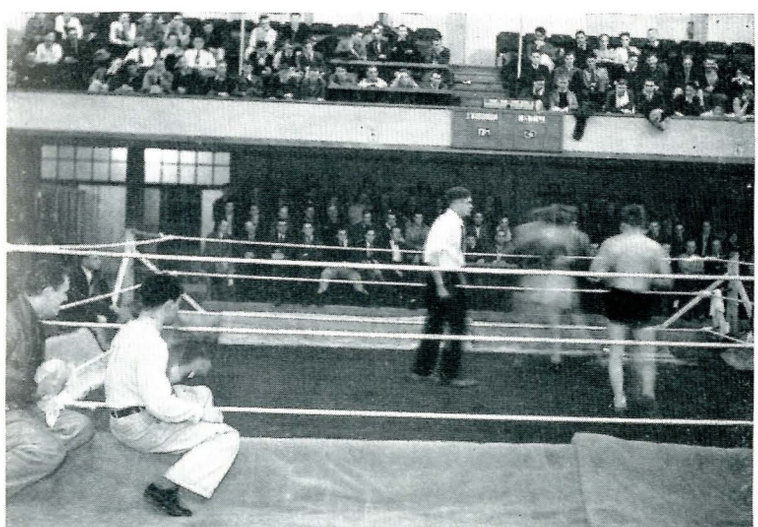

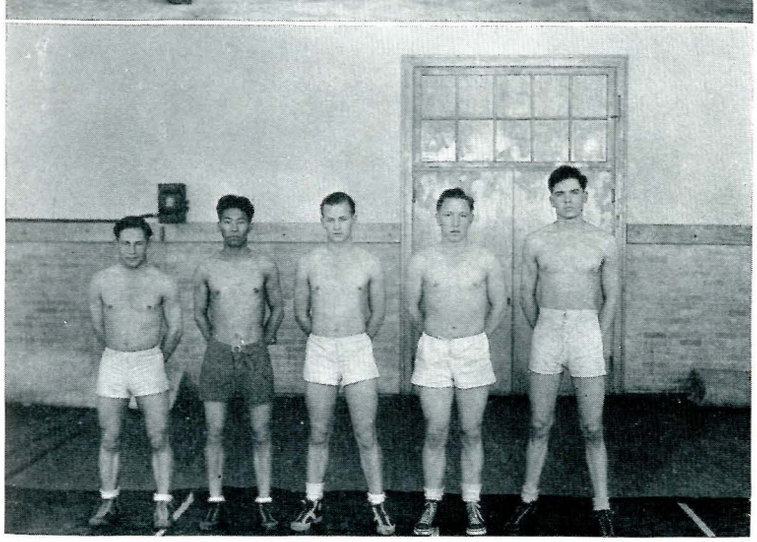

Boxing

Boxing, which has been the least successful of the minor sports at Montana State College in the past years, has taken a definite turn upward. Underclassmen showing excellent possibilities have injected new spirit into all the contests staged this year.

Never-the-less, in the meet with the University, Montana State found that she still has some climbing to do before she will be in a position to rule the ring as the University now does. The Cats won two events out of the six.

Although this is written in Montana State's annual, any discussion of the boxing meet with the University must throw the biggest wreath of laurels to Niewoehner of the University. He not only won the event he was scheduled to fight by knocking out Zupan in the second round, but also due to sickness of the University contestant in the heavyweight division, he took the heavyweight title in his hands and successfully defended it by laying Doyra against the ropes in the third round. This was a fine example of nerve and sportsmanship on the part of Niewoehner, and a thing which should be recognized anywhere.

Due credit should be given to the two Bobcats who won their matches. Wong in the 115 pound class punched out a victory over Poston, and Pool in the 135 pound class subdued Akin.

As for the future of boxing at Montana State—we advise the University or anyone else to look to their laurels as the upward trend started this year is not going to stop.

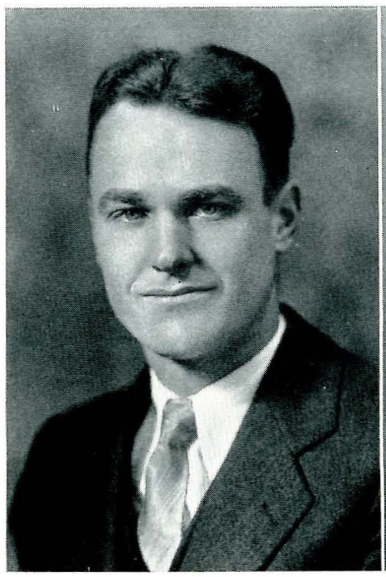

Harold Murdock

Harold Dyer

Tennis

With the completion of the new tennis courts at Montana State College, the game has experienced a phenomenal rise. Students crowd the courts from early morning till twilight fades during the tennis season. Not only have the number of players increased but also the quality of play has picked up on the new courts.

During the course of the year various tournaments are held and the winners allowed to enter an elimination tournament to decide the school championship. The winner of the championship last year was Jimmy Young, rangy basketball player, who defeated all his opponents with ease.

Due to unexpected difficulties Young was unable to represent Montana State in the intercollegiate meet at Missoula. The team that made the trip was Harold Murdock and Harold Dyer, both of whom had been outstanding in tennis. At the meet both Murdock and Dyer were eliminated early in the single matches but came back strong in the doubles to beat Dillon Normal and Billings Poly. They played the University in the finals and lost after a close final set.

Golf

Although, due to the climatic conditions hindering regular practice, golf is an uncertain sport at Montana State College, the 1934 team composed of John Hays and Eldred Watts was one of the best to come from Bozeman in years.

The elimination tournament for the varsity team was held in the latter part of April with sixteen contestants participating. Hays placed first with a perfect record and Watts was second with one loss.

In the intercollegiate meet held at Missoula in conjunction with the state intercollegiate track meet, Montana State competed with select teams from the State School of Mines, Dillon Normal, Northern Montana, Billings Poly and Montana University. The going was hard and fast with the running close on the first eighteen holes. Hays then pulled ahead on the next nine to lead the field and coasted in on the last lap to win first place. Watts plugged along consistently working up through the field until he placed second in the final standings to give Montana State a decided victory over the other schools.

Eldred Watts

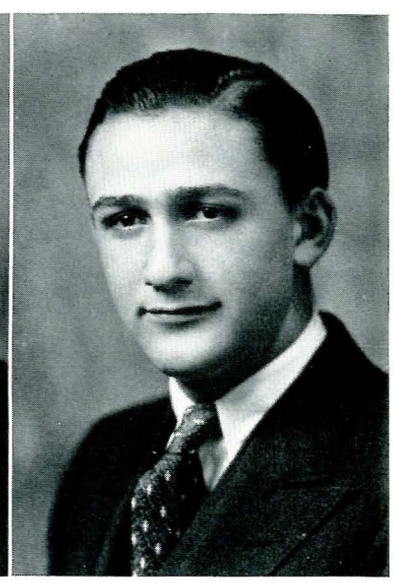

John Hays

Intramural

Fall Quarter 1934

1. Cross Country

Winners - - - - - - Lambda Chi Alpha
Second Place - - - - - Omega Beta

2. Volleyball

Winners - - - - - - Lambda Chi Alpha
Second Place - - - - - - - Sigma Chi

3. Basketball - Gold League

Winners - - - - - - - - Omega Beta
Second Place - - - - - - - Sigma Chi

4. Basketball Blue League

Winners - - - - - - Sigma Alpha Epsilon
Second Place - - - - - - - Sigma Chi

Winter Quarter 1935

1. Swimming

Winners - - - - - - - - Kappa Sigma
Second Place - - - - - Omega Beta

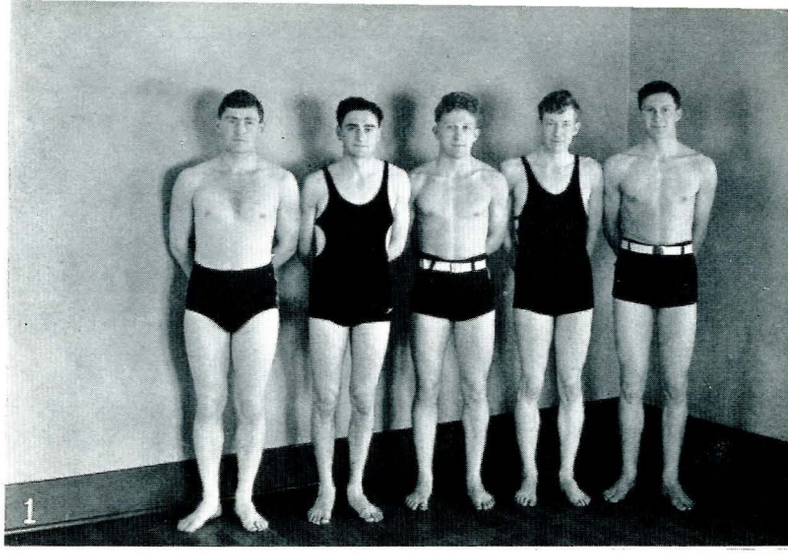

2. Gynmastics

Winners - - - - - - - - Independents
Second Place - - Sigma Alpha Epsilon

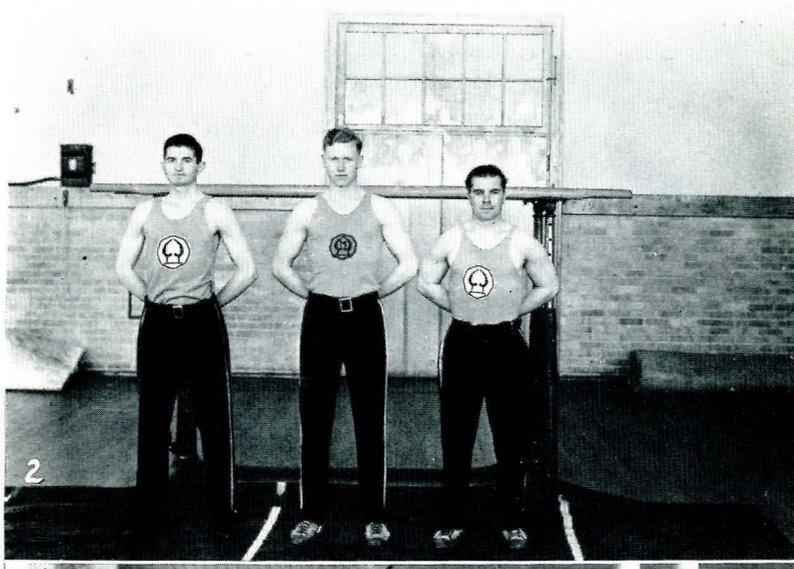

3. Indoor Athletics

Winners - - - - - - - - Omega Beta
Second Place - - Sigma Alpha Epsilon

4. Foul Shooting

Winners - - - - Sigma Alpha Epsilon
Second Place - - - - - - - Sigma Chi

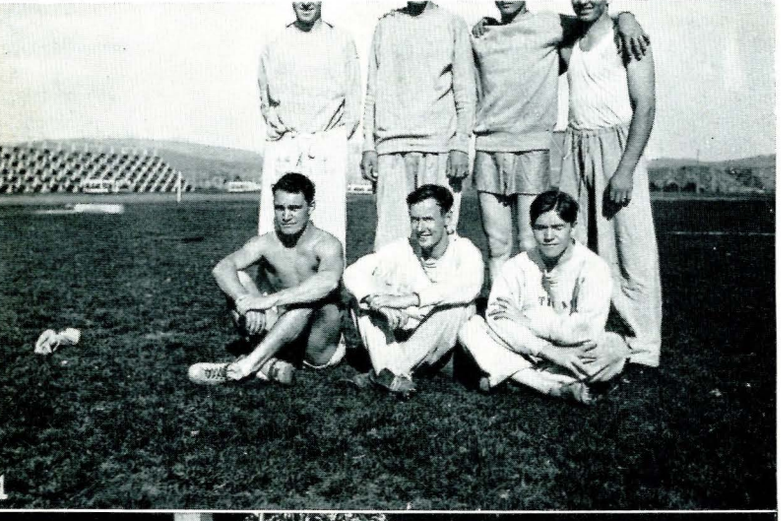

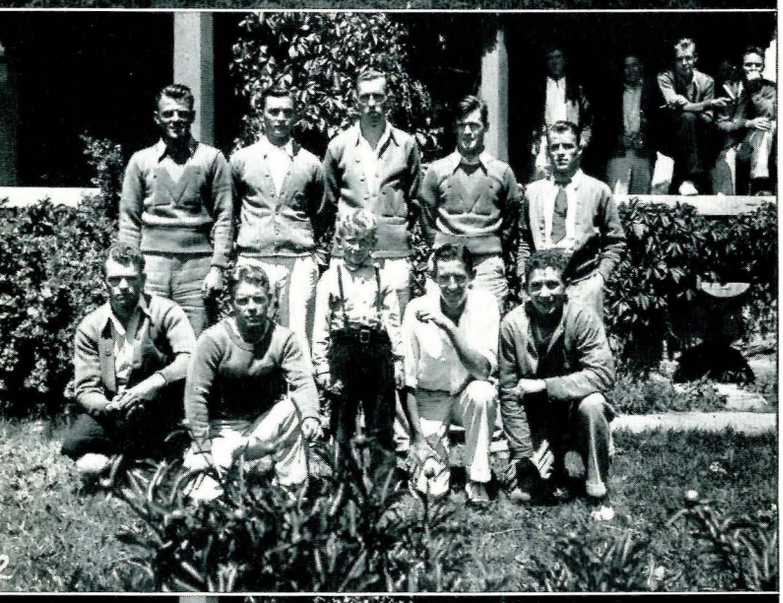

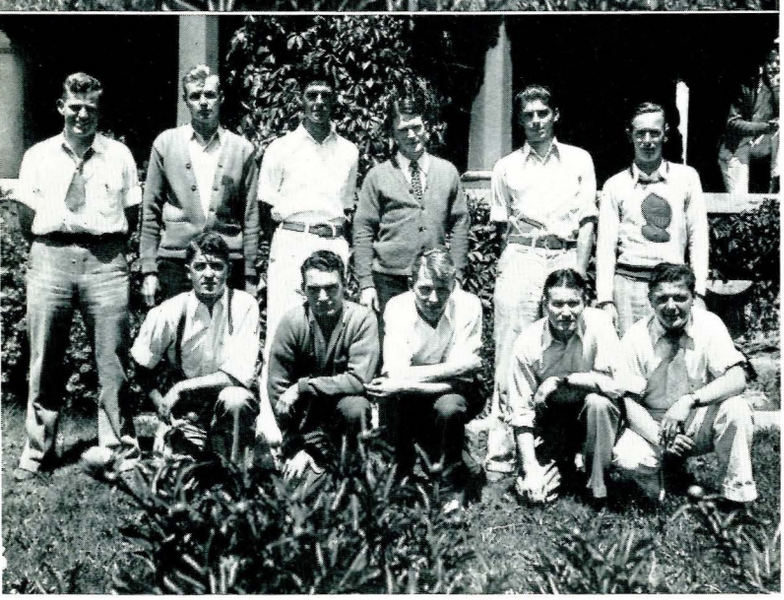

Raymond Lewis
Intramural Manager

Spring Quarter 1934

1. Track

Winners - - - - - - Sigma Alpha Epsilon
Second Place - - - - Lambda Chi Alpha

2. Hardball

Winners - - - - - - Sigma Alpha Epsilon
Second Place - - - - - - - Sigma Chi

3. Softball

Winners - - - - - - Sigma Alpha Epsilon
Second Place - - - - - - - Sigma Chi

Spring Quarter - 1935

Relays

Winners - - - - - - - - Sigma Chi
Second Place - - - - - Independents

The winners of the other contests for spring quarter will appear in the 1936 Montanan.

Book Five - Organizations

In Which We Portray

Honorary Fraternities
Social Sororities
Social Fraternities
Clubs and Societies

Honorary Fraternities

Mortar Board

Top row: McDowell, Egbert, Watson, Puutio
Bottom row: McElroy, Beatty, Ross, Kerr

OFFICERS

President	Lila Ross
Vice President	Marjorie Beatty
Secretary	Alice McDowell
Treasurer	Irma Puutio
Historian	Edith Watson
Editor	Jean McElroy

One of the principal honors that a coed can attain at M. S. C. is membership in Mortar Board, a national women's honorary organization which now has 53 chapters throughout the United States. Membership in Mortar Board signifies that recognition has been received in scholarship, leadership and service. There are at the present time eight active members of the Montana chapter.

Some of the outstanding activities sponsored by Mortar Board are the arrangements for M-M-M Day, a Ladies' Choice dance, teas for recognition of outstanding junior women who are considered for membership and one for transfer students.

Septemviri

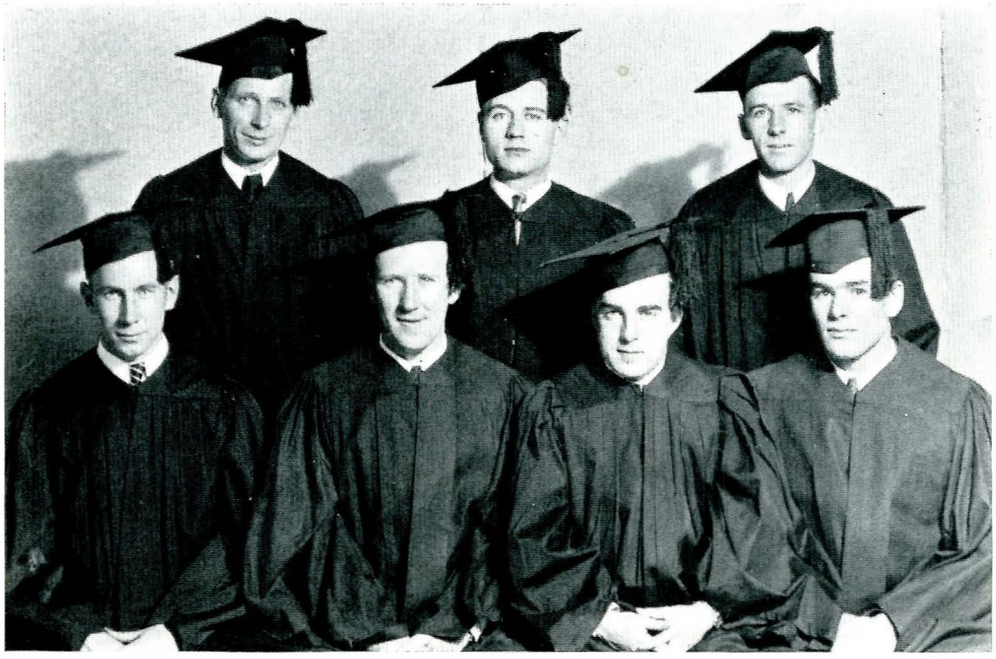

Top row: McFarlin, Howard, Gudgel
Bottom row: Bielenberg, Shevalier, Deloughery, Baltzell

OFFICERS

Chairman - - - - - - - - - - - - - - Dix Shevalier

Semptemviri is an honorary senior men's organization established in 1920. Its purposes are to honor those students who have been prominent in activities during their four years of college and to create, govern and perpetuate the customs and traditions of Montana State College. Membership is limited to seven seniors, who are chosen during the spring quarter of their junior year by a faculty committee selected by the President. The members are chosen on the basis of scholarship, activities, personality and leadership.

Announcement of the new members is made on the Commencement program.

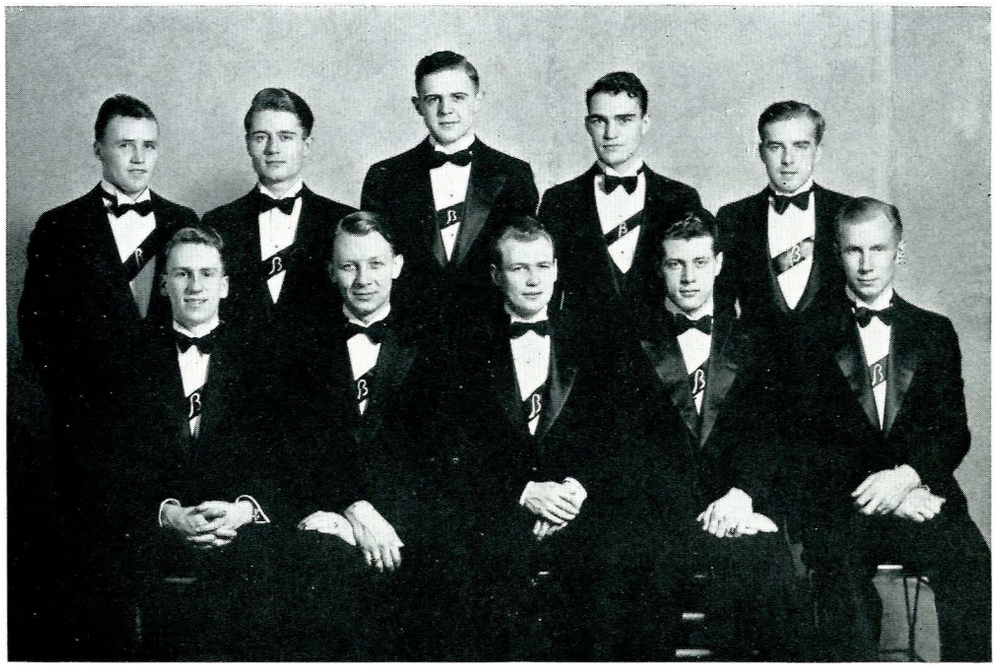

Les Bouffons

Top row: Duncan, Howard, Ward, Eastman, Deloughery
Bottom row: Phelan, Bruckner, Jacobson, Purdum, Bielenberg

OFFICERS

President	Garvin Jacobson
Secretary	James Phelan
Treasurer	Ed Howard

Les Bouffons, the oldest honorary at Montana State College, was organized in 1900 as an honorary social society composed of ten men seniors. Requisites for membership in this organization are character, social qualities and popularity. The members hold regular meetings for the purpose of discussing and outlining the social functions that are under its sponsorship.

For the last two years Les Bouffons has chosen the All-School Queen, picked from the outstanding coeds of the college. The queen and the ten junior men are presented to the student body in one of the largest social affairs of the year, Les Bouffons Formal, held each spring.

Phi Kappa Phi

Back row: Hayes, Umhoefer, Stebbins, Shevalier, Bird, Prof. Mail, Giachetti
Middle row: Hurd, Loomis, Prof. Reitz, D. S. Williams, Prof. Challender, Dr. Johnson, Dr. Ward, Hedrick
Front row: McDowell, Wellman, Harvey, Miss Connell, Petrausch, Gieseker, McElroy

OFFICERS

President	R. T. Challender
Vice President	D. S. Williams
Secretary	Louis P. Reitz
Corresponding Secretary	Jessie F. Connell
Treasurer	A. J. M. Johnson

Phi Kappa Phi was organized at the University of Maine in 1897. The local chapter was installed on the campus in 1921. It is a national honorary organization which admits to membership students in all departments of the institution.

The objective of Phi Kappa Phi is to foster scholarship and character among students. Its membership includes both graduates and undergraduates. Membership among students is limited to the upper one-fifth of the senior class in scholastic standing, the various departments of the institution being allowed only their pro rata number. A further requirement of a minimum average grade of 86 is essential for membership. The motto of Phi Kappa Phi is, "The Love of Learning Rules the World."

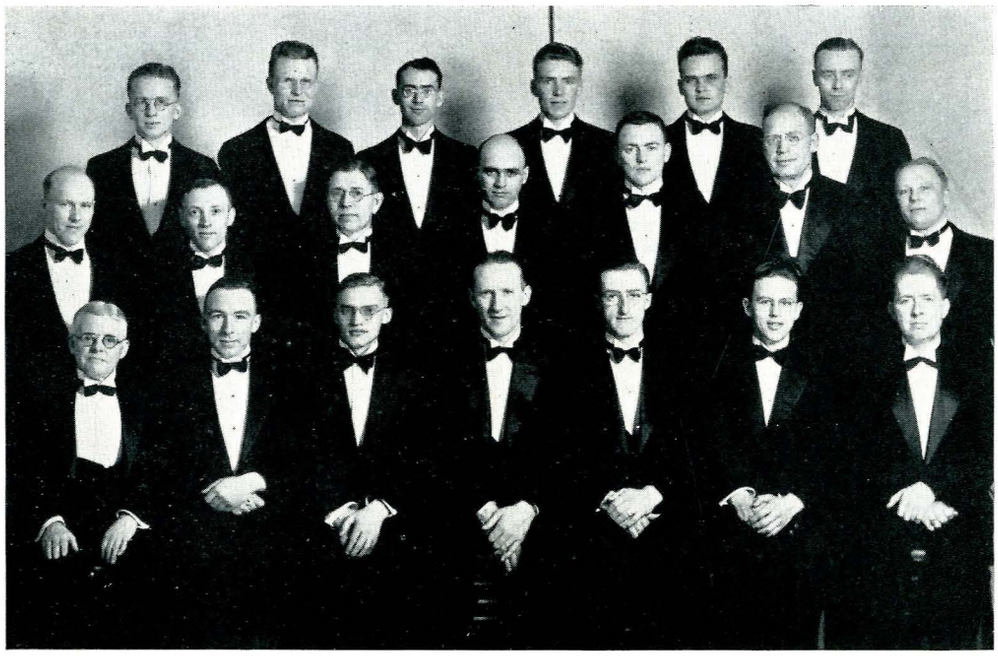

Tau Beta Pi

Top row: Brewer, Hill, Norman, Robinson, Umhoefer, Matson
Middle row: Benson, Cheever, Therkelson, Robson, Dillon, Challender, Good
Bottom row: Cobleigh, Cox, Bird, Shevalier, Stebbins, Kramis, Wiegand

OFFICERS

President	Dix Shevalier
Vice President	Dean Stebbins
Corresponding Secretary	Rodney Bird
Recording Secretary	Roy Wiegand
Treasurer	Charles Kramis
Cataloger	Joe Cox

Tau Beta Pi is a national honorary engineering fraternity founded at Lehigh University in 1887. Sigma Epsilon was a local engineering society founded in 1921. This group petitioned Tau Beta Pi and was granted a charter and installed as Montana Alpha chapter in 1926.

The membership of Tau Beta Pi includes only those men whose scholarship, character, ability and co-operative spirit proves them worthy of this distinction. Character, the society believe, is the most important of these traits, scholarship being secondary. Its purpose is to foster high scholastic attainment among engineering students. Members are chosen from the upper one-fourth of the senior class and the highest one-eighth of the junior class.

Scabbard & Blade

Top row: Graham, Jackson, Noe, Stebbins, Wegman, Cummings
Bottom row: Mehn, Willey, David, Eastman, Jacobsen, Hansen, Duncan

OFFICERS

Captain	Gordon Eastman
First Lieutenant	Edward Wegman
Second Lieutenant	Walter Jacobsen
Sergeant	Glenn David

Scabbard and Blade is a national honorary military fraternity established for the purpose of bringing the students into close contact with the Montana State College R.O.T.C. unit, and to offer the ideals of military practice to the members.

Scabbard and Blade was founded at the University of Wisconsin in 1904 and has since been installed at practically all of the American educational institutions supporting an R.O.T.C. unit. The M. S. C. chapter was installed in June, 1925. The members are chosen each year from among those taking the advanced courses in Military Science on the basis of rank, personal qualities and leadership. Scabbard and Blade sponsors the annual Military Ball each year.

Top row: Brannegan, Swanson, Sheppard, Moline, Harrison
Middle row: Finley, Rossman, Parkins, Hansen, Ralph, Williams, Kibler
Bottom row: Hulings, Haverfield, Van Sice, Grazier, Gilchrist, Willis, Reno

Alpha Lambda Delta

OFFICERS

President	Vivian Grazier
Vice President	Vivian Finley
Secretary	Wilda Parker
Treasurer	Janet Ralph
Senior Advisor	Alice McDowell

Alpha Lambda Delta is a national scholastic honorary organization for freshman women established on this campus in 1930. It corresponds in purpose and membership requirements with Phi Eta Sigma. An average of 90 or above for the first one, two or three quarters is required for admittance. An annual benefit party is sponsored by Alpha Lambda Delta besides cooperating with Phi Eta Sigma in promoting national scholastic honorary societies in high schools.

Phi Eta Sigma

Back row: O'Haire, Jelinek, Buzzetti, Bower, Hruska, Brownlee, McKee, Veldhuis, Fitch, Boetcher, Vejtasa, Peterson, McGahan
Third row: Harmison, Buchholtz, Maddock, Speck, Chauner, Hahn, Johnstone, Mather McKamey, Anderson, Grinde, Allport, Wong, Willey
Second row: Hess, Goss, Meyer, Carlson, Hamilton, Finn, Dougherty, Martin, White
Front row: Bruce, Schuler, Cochrane

OFFICERS

President - - - - - - - - - - - - - - James Finn
Vice President - - - - - - - - - - - - Bernard Carlson
Secretary-Treasurer - - - - - - - - - - - William Parkins
Historian - - - - - - - - - - - - - - Marvin Meyer

It is interesting to note that the standard of freshman scholarship at M.S.C. took a great jump last year, as was indicated by a large increase in the membership of Phi Eta Sigma, national Freshman Honorary Fraternity. And it may well be said that this inspiring increase was due to the concentrated effort of the local chapter of Phi Eta Sigma to promote a higher degree of scholarship on the campus.

Besides lending moral support as a whole, and setting an example well worth following, individually, the members, realizing the necessity of practical inspiration, have a nine year plaque in circulation among the Fraternities at the college. This trophy is awarded each year to the fraternity whose freshmen make the highest average scholastically. Permanent possession of the plaque is awarded to the organization having its name engraved upon it a majority of times.

Membership in Phi Eta Sigma itself is an achievement. An average of ninety for the first quarter, or an average of ninety for the year constitutes the keys of admission.

Left to right: Parker, Grazier, Boetcher, Thorp, Nelson, Ralph, Hansen, Greene, Johnson, Hurley, Oakland, Finley

Spurs

OFFICERS

President	Margaret Boetcher
Vice President	Janet Ralph
Secretary	LaRue Samuelson
Treasurer	Wilda Parker
Editor	Bessie Fagenstrom
Faculty Advisor	Mrs. O. R. Hannon
Junior Advisor	Beth Griffiths

Spurs is a national service organization for sophomore women who have maintained an average of 80 and have shown qualities of personality, character and participation in outside activities. The members are chosen from the freshman class on Women's Day in the spring. There are now seventeen members in the new group.

The Spurs aim to foster among the women of the college a spirit of loyalty and service. The club is very active during High School Week and in all other activities on the campus. They maintain the Spur Case in Herrick Hall.

Montana State college is the mother chapter of the Spur organization. It was founded in 1922.

Fangs

Top row: Alexander, Berglund, Hurlburt, Cook, Beck, Mirak, Tretsven, Brownlee, Dell, Schenk, Hahn, Hangus, Clark
Middle row: Aasheim, Ancell, Wiley, Parker, Lewis, Brockway, Wieringer, Peterson, Wilson, Higman, Nelson, Sandiland, Bohlig
Lower row: Welsh, Carlson, Hanson, Mehn, Bownes, Davis, Vandenhook, Myers

OFFICERS

Duke	Carl Meyer
Secretary	Selway Carlson
Treasurer	Charles Vandenhook
Historian	Howard Welsh

Intercollegiate Knights was founded at the University of Washington in 1922. The same year, the pep organization, founded by the class of 1923 was established as the Fang chapter of the Intercollegiate Knights at Montana State college. Prior to that time the organization was called the Boosters.

The purpose of this organization is to enforce all college traditions as made by Septemviri, and to help boost all college activities. They cooperate with the Spurs in performing the service functions at M.S.C. The pledges are chosen from the outstanding members of the freshman class and are announced at the Fang dance, one of the most important social functions of the school year.

Eurodelphians

Top row: Esgar, Byrnes, Blake, Humphrey, Krissman, Allport, Brewer
Bottom row: Gilchrist, Nugent, Breneman, Minshall, Lloyd

OFFICERS

President	Donna Humphrey
Vice President	Edith Allport
Secretary	Winnifred Brewer
Treasurer	Esther Blake
Reporter	Maxine Esgar

Eurodelphian is a national literary organization for the purpose of developing an appreciation for music, drama, dancing, art and literature. Members are selected by try-outs held each fall and spring. Besides giving programs displaying the talents of the members, the club has open meetings when prominent speakers are guests.

The National Eurodelphian Society was founded in 1918 at Kansas City. In 1926 the local literary society, Alpha Epsilon Theta petitioned the national and was admitted as Eta Chapter.

Phi Upsilon Omicron

Top row: McDowell, Brown, Goe, Kerr, Olson, Barber, Trenne, Skeel, Wellman, Kearney
Bottom row: Schaeffer, Eames, Sullivan, Watson, Jaccard, Bertaglio

OFFICERS

President	Edith Watson
Vice President	Bertha Olsen
Treasurer	Alice McDowell
Corresponding Secretary	Lois Eames
Recording Secretary	Mayme Bertaglio
Librarian	Phyllis Sullivan
Chaplain	Claris Brown

Phi Upsilon Omicron is a national honorary home economics fraternity for junior and senior women, who are chosen for their scholarship, leadership, character and professional interest. The purpose of this organization is to promote professional interest and friendship among home economics women; it also maintains a 1000 dollar loan fund for junior and senior students in home economics, and has established and maintains the Edith Franks Memorial Library in Herrick Hall.

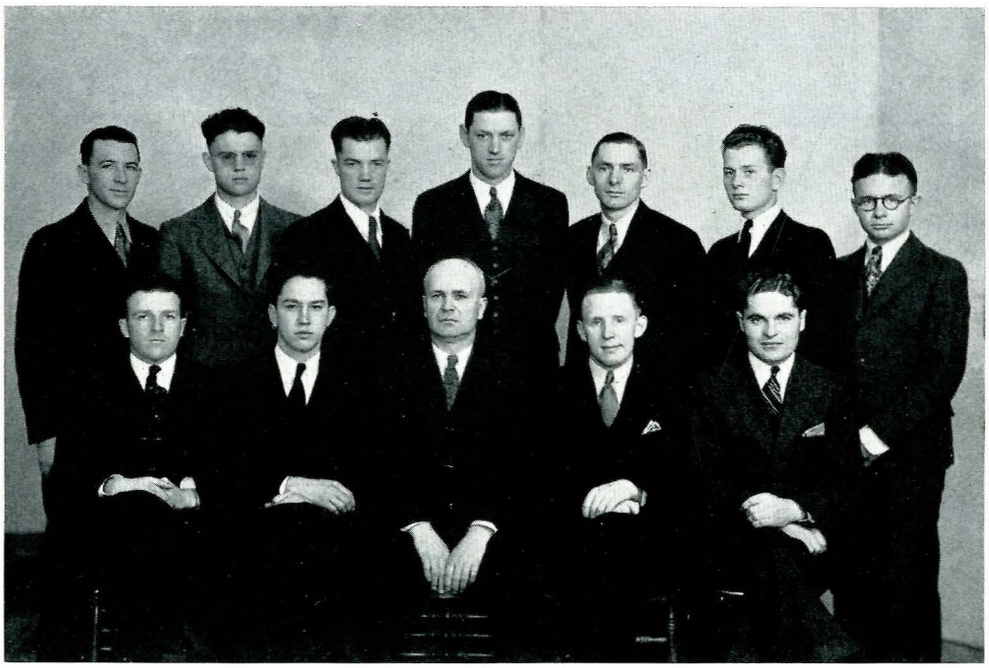

Top row: Gudgel, Smith, Howard, Keyes, Hedrick, Ahrendes, Spragg
Bottom row: Myrick, Kempton, Prof. Harrington, Zimmerman, Eliason

Alpha Zeta

OFFICERS

Chancellor	Norman Smith
Censor	Joe Cummings
Treasurer	Ted Hedrick
Scribe	Francis Spragg
Chronicler	Ernest Ahrendes

Faculty Advisory Committee—Dr. Renne, Louis Reitz, F. M. Harrington

Members are chosen for Alpha Zeta from the highest two-fifths of the Junior and Senior classes on the basis of scholarship, leadership, personality, and character.

The purpose of Alpha Zeta is to foster the interest of Agriculture development and to encourage its members to be leaders in Agriculture lines.

Each year Alpha Zeta picks the outstanding Freshman, and engraves his name on the Alpha Zeta trophy in the Ag building.

Alpha Chi Sigma

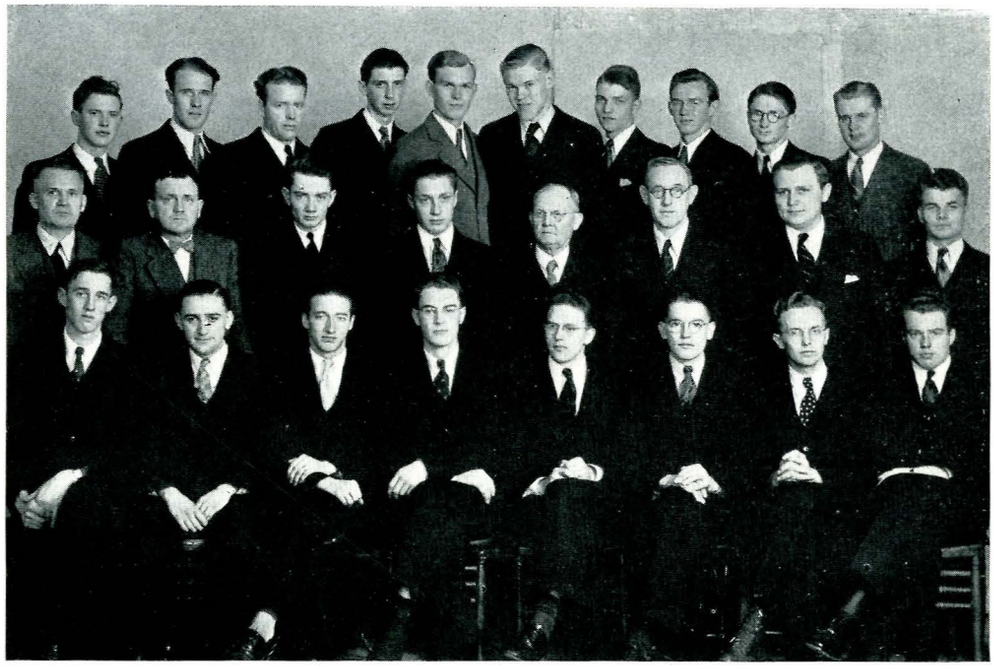

Top row: Hurlburt, Stober, Pugh, Wilson, Walters, Gieseker, Gouker, Winberg, Speck, Rosenow
Middle row: Sheppard, Greene, McCormick, Rawls, Burke, Gieseker, Haenisch, Harmison
Bottom row: Daniels, Hays, Walston, Warner, Kramis, Willis, Brinck, Swingle

OFFICERS

President	Donald Warner
Vice-President	Charles Kramis
Secretary	John Hays
Treasurer	Wayne Walters

Alpha Omicron Chapter of Alpha Chi Sigma, professional chemistry fraternity of M.S.C., had its foundation in Alpha Pi, a local organization of chemistry students. The local chapter petitioned Alpha Chi Sigma in 1924, and Alpha Omicron of Alpha Chi Sigma was installed on January 26, 1926.

Alpha Chi Sigma on the Montana campus promotes better relationships between those enrolled in the chemistry course, and aspires to attain higher records in scholarship in the field of chemistry.

Each year Alpha Chi Sigma places the name of the freshman majoring in Chemistry or Chemical Engineering who makes the highest scholastic average in the regular freshman curriculum on the fraternity's plaque in the Chemistry building.

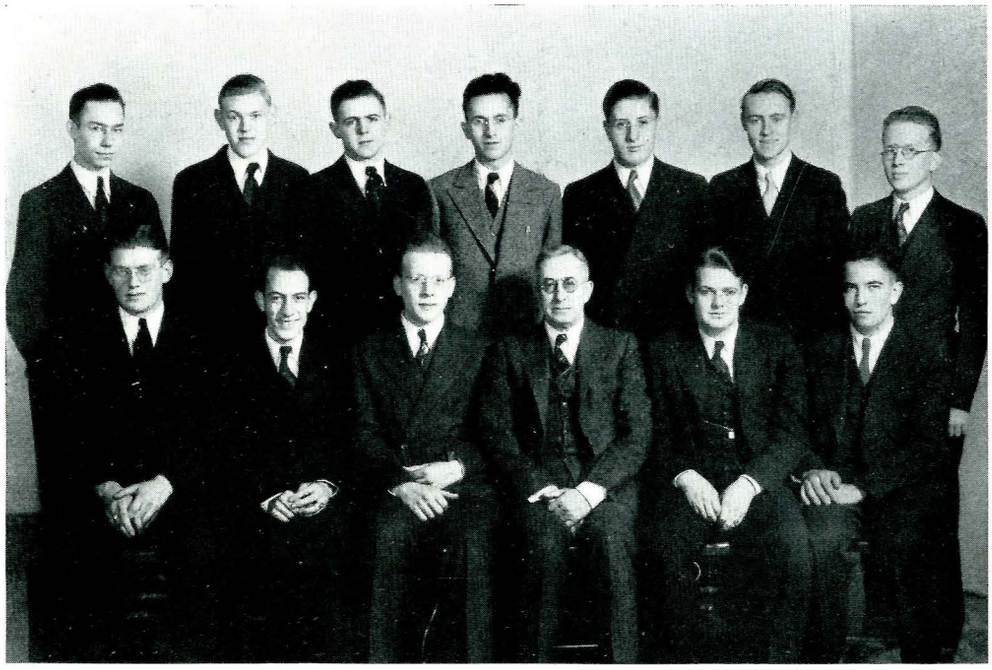

Kappa Kappa Psi

Top row: Hess, Gieseker, Ward, Symonds, Therkelsen, Lockwood, Brewer
Bottom row: Maris, Lewis, Patton, Howard, Sime, Brady

OFFICERS

President	Robert Patton
Vice President	Harry Veldhuis
Treasurer	Ernest Challender
Secretary	Roy Lockwood

In the year 1907, the Montana State College Regimental Band organized a "Band Club" with Fred Homan as first president and Charlie Fisher as secretary. It is believed that this was the first organization of its kind in the United States. The ultimate aim of the organization was to create a national organization such as that which now exists. The director, Louis L. Howard, was instrumental in its organization. In 1920 the local club was installed into Kappa Kappa Psi.

The purpose of Kappa Kappa Psi is to promote serenades and the general welfare and fraternal spirit among the members of the varsity, concert and military bands.

Spartanians

Top row: Green, Kearney, Beatty, Bailey, Anderson, Jaccard
Bottom row: Kerr, Woodson, Herman, Warner, Van Winkle

OFFICERS

President - - - - - - - - - - - - - Margaret Herman
Secretary and Treasurer - - - - - - - - - Mary Broughton
Advisor - - - - - - - - - - - - - Miss Mary Stewart

Spartanians is an athletic club of upper class girls organized on the campus in 1929. A student must have completed five quarters work with a scholastic average of B, shown leadership in sports and have earned points equivalent to the number required for a Bobcat sweater or some equally significant award for achievement, before they are eligible to membership.

The club sponsors the officials' bureau which provides officials for all meets and competitive sports in girls' athletics. The purpose of the organization is to develop physical efficiency and leadership and to extend girls' activities to develop better sportsmanship in the program of the Women's Athletic Association. The platform of this organization advocates health, scholarship, sportsmanship and leadership.

Pi Delta Nu

Top row: Schaeffer, Ralph, Anderson, Barer, Davis
Bottom row: Brewer, Burdick, Bailey, Johnson, Blake

OFFICERS

President	Mary Lou Bailey
Secretary	Laura Johnson
Treasurer	Pearl Anderson

Pi Delta Nu is an honorary chemistry organization for women who have completed a general course in this subject and have at least a minor in chemistry.

The purpose of this club is to increase women's interest in the field of chemistry and to assist in the placement of the members after graduation.

Delta Phi Delta

Top row: Humphrey, Gieseker, Carlson, Davis, Norman, Krissman, Caird
Bottom row: White, Ross, Allport, Duncan, Pleissner, Thaler

OFFICERS

President	Lila Ross
Vice President	Katherine Duncan
Treasurer	Lavina Caird
Secretary	Arthur Carlson
Historian	Marjorie Gieseker

Delta Phi Delta is a National Honorary Art organization. For membership a student must have completed five quarters work in the art course maintaining a B average in art subjects and a C average in academic requirements. There are ten members at the present time.

This organization assists the local chapter of the American Federation of Arts by maintaining the gallery in the Engineering building where five or six art exhibits are shown each year. Their new project for this year is the creation of original puppets to be used in a puppet show given by this organization. An exhibit of the work done by the members of Delta Phi Delta is given each spring to increase art interest. Miss Krissman and Mrs. Hannon are the advisors.

Lambda Phi Kappa

Top row: Young, Robertson, Keiser, Eager, Dennett, Snyder, Brim
Bottom row: Petrausch, Puutio, Harvey, Connell, Halonen

OFFICERS

President	Winona Harvey
Vice President	Irma Puutio
Treasurer	Hilda Halonen
Recording Secretary	Delight Dennett
Corresponding Secretary	Opal Petrausch

Lambda Phi Kappa is an honorary secretarial organization founded on the Montana State campus February 12, 1931 having seven charter members. Its members are chosen from the men and women of the junior and senior classes who have maintained a B average in secretarial subjects and at least a C average in academic subjects and who show professional interest in their work. The purpose of the organization is to encourage higher scholastic and ethical standards and to create an interest in fellow secretarial students. In the past years they have joined with the Home Economics and Art clubs in purchasing a cup to be given to the high school in the state winning the greatest number of points in vocations. They also assist the Secretarial club during High School Week, especially with the sponsoring of the principal and senior luncheon which assists the seniors in obtaining positions.

Social Sororities

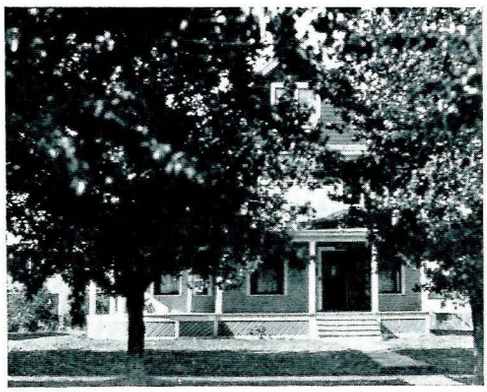

Alpha Omicron Pi

Founded at Barnard College, 1897

Alpha Omicron Pi was founded at Barnard College, New York, in 1897. The chief philanthropic work of the organization is directed to the care of crippled children. Units of the work have been established in New Orleans, Providence, Seattle, Nashville, and Minneapolis, where clinics have been equipped and are maintained or hospital wards have been furnished. Each chapter, active or alumnae interests itself in philanthropic work of its own selection in its own community. An endowment fund has been created for the purpose of helping students who need financial aid to complete their college courses and of assisting active chapters in the purchase of houses.

The chapter on our campus is affiliated with 45 other national chapters. Their color is cardinal, and their flower, the Jacqueminot rose. This chapter was installed as the first national women's group on the campus. The first meetings were held at Hamilton Hall, but as the group became larger, and as other national fraternities came to the campus, the members were able to move to a chapter house, finally purchasing the present one. Since they own the house which they now occupy, they will not move to the Women's Residence Hall. As a result of rush week, they acquired 13 pledges. This year they sponsored a bridge party, the proceeds of which were given to the philanthropic work in the mountains of Kentucky. The A. O. Pi volleyball team won first place this season, and this group has been active in many other activities.

Alpha Phi Chapter

Established 1917

President - - - - - - - - - - - - - Marion Warner

First row: Warner, Goe, Bolton, Herman, Byrnes, Petrausch, Wellman, Stokan
Second row: Barber, Bolkovatz, Watson, Jaccard, Pope, Blake, Eames, Bailey
Third row: Ralph, Lloyd, Hanson, Johnson, Neil, Thorpe, Ford, Pond
Fourth row: Hungerford, McKinnon, Knowles, Gilchrist, Batch, Boyd, Moser, Wypper
Fifth row: Hanson, Brazelton, Brenneman, Van Sice, Searle, Johnson, Millice, Buchner

Chi Omega

Founded at the University of Arkansas

1895

There are eighty-nine chapters in this sorority. Its colors are cardinal and straw, and its flower is the white carnation. The sorority holds a national convention every two years and one of the high lights of the Chi Omega banquet is the award of the Council loving cup to the chapter which has a record of highest excellence during the preceding two years. At the conventions in 1930, Chi Omega dedicated a Greek open air theatre to the University of Arkansas in appreciation of its founding there.

Chi Omega has an extensive vocational program which is carried out by the national executive office and the local chapters. A National Achievement Award is awarded annually to an American woman of notable accomplishment, and the local chapter presents an award to the most outstanding woman in Economics on the campus.

In 1917, when local clubs on the campus were permitted to assume Greek letter names, Theta Xi became the name of one of these locals. Theta Xi petitioned Chi Omega and on October 5, 1920 a charter was granted. Sigma Beta chapter was installed, the second national on the campus. The outstanding annual event of their social affairs is the initiation breakfast. This year Sigma Beta held first place in scholarship during the fall quarter.

Sigma Beta Chapter

Established October 1920

President - - - - - - - - - - - - Donna Humphrey

First row: Humphrey, Brooke, d'Autremont, Thaler, Egbert, Clarke, Allport, Sheriff
Second row: Schaeffer, White, Allard, Saubert, Holter, Brewer, Burdick, Fagenstrom
Third row: Boetcher, Samuelson, Doull, Spain, Simpson, Buzzard, Minshall, Gordon
Fourth row: Weir, Watson, Sweet, West, McMahon, Strauss
Fifth row: Nugent, Carpenter, Fisher, Holter, Hoepfner

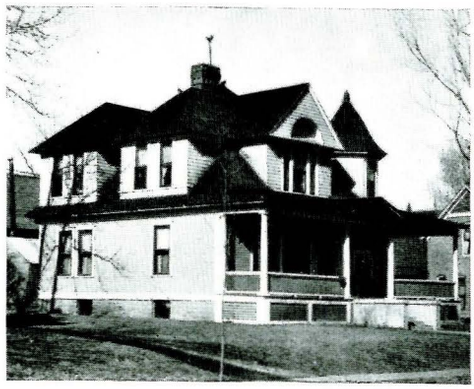

Pi Beta Phi

Founded at Monmouth College, 1867

Pi Beta Phi was founded in 1867 under the name of I. C. Sororis. In 1888 its name was changed to Pi Beta Phi.

Pi Beta Phi's main project is a settlement school, established as a memorial to the founders of the organization at Gatlinburg, Tennessee in the Appalachian mountains. The school has work covering eleven grades with classes in Vocational Agriculture, Home Economics, and Weaving. The school owns more than a hundred acres of land on which are located eight well-equipped buildings. A health center and small hospital is under the supervision of a resident trained nurse and her assistant. The settlement school is maintained by voluntary contributions.

Pi Beta Phi now has seventy-seven national chapters. The colors are wine-red, and silver-blue. The flower is the wine carnation.

The Kessica Club, meaning "what is it," was the first club to be organized at Montana State College. When Greek Letter fraternities were permitted on the campus the name Phi Gamma was chosen. Pi Beta Phi was petitioned and in 1921 Montana Alpha Chapter was installed as the third national fraternity at Montana State College. This year Pi Phi won the girls' swimming meet and the rifle shoot. The outstanding social event is the annual Mother's Day chocolate.

Montana Alpha Chapter

Established 1921

President - - - - - - - - - - - - Helen McArthur

First row: Sanders, McArthur, McDowell, Iten, L. Ross, Barringer, Bell, Seifert
Second row: Busch, Snyder, Atwater, Brown, Greene, Amick, Esgar, Moss
Third row: Parker, Finley, Nylander, Edwards, Heron, Wiggenhorn, Math, Boles
Fourth row: Young, Duncan, Winkes, Smiley, Davis, Rogers, Keithley, Hopkins
Fifth row: Harrison, Grady, Schule, B. Ross, Anderson, Bell
Sixth row: Edwards, Huntley, Jacobsen, Johnson, Seamans

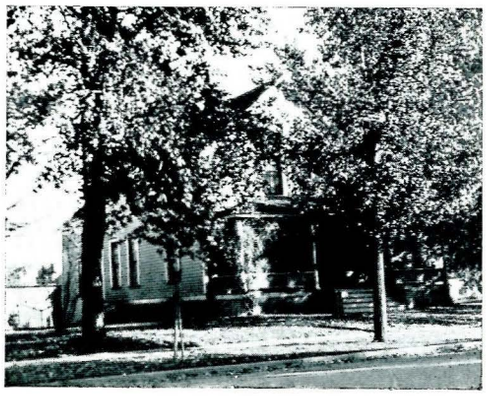

Alpha Gamma Delta

Founded at Syracuse, New York, 1904

Alpha Gamma Delta was founded at Syracuse, New York by eleven undergraduate women. Dr. Wellesley Coddington, head of the department of philosophy and psychology, aided the group by his encouragement and advice. The second chapter of Alpha Gamma Delta was established at the University of Wisconsin in 1905, and since that time has steadily grown in strength.

The national project of Alpha Gamma Delta is a summer camp in Welland, Canada and one near Jackson, Michigan for undernourished children. Since the founding of the camp in 1920, several thousand children have spent two weeks in the camps enjoying summer recreation and healthful living.

There are now 45 chapters of Alpha Gamma Delta. The colors are red, buff, and green, and their flowers are red and buff roses.

On February 4, 1918, five Montana State College women formed a club known as F.S.C. The next year this club became known as Zeta Kappa. In the spring of 1923, with the aid and untiring help of Miss Gladys Branegan, the Zeta Kappa girls petitioned Grand Council of Alpha Gamma Delta. On March 14, 1924, forty alumnae and undergraduate girls were initiated into Delta Gamma Chapter of Alpha Gamma Delta.

This year Alpha Gamma Delta pledged fourteen girls. Their annual founders day breakfast, May 30, is their most outstanding social event. The girls are making definite plans to occupy a division of the new Women's Residence Hall.

Delta Gamma Chapter

Established 1924

President - - - - - - - - - - - - - Ladora Kerr

First row: Kerr, Green, Johnson, Trenne, K. Kearney, Rafferty, Baltzell, Miller
Second row: Monteath, Ernst, Donner, Griffiths, Behimer, M. Woodson, A. Woodson, Simpkins
Third row: Orr, Frang, Devore, Roscoe, Stewart, Graybeal, Miller, J. Kearney
Fourth row: Rockwell, Lloyd, Eager, M. Petrie, Rogers, Patterson, Starring, Durland
Fifth row: Dale, G. Petrie, Isbell, Briggs

Kappa Delta

Founded at Virginia State Normal, 1897

Kappa Delta sorority was founded October 23, 1897, at the Virginia State Normal School, Farmville, Virginia, by Mary S. Sparks, Julia G. Tyler, Lenora D. Ashmore, and Sara Turner.

In 1917 the Kappa Delta Student Loan Fund was established for the purpose of making loans to worthy Kappa Deltas, thus enabling them to complete their college courses. The Chapter House Fund was established in 1918 for the purpose of helping chapters own their homes. Since 1921, Kappa Delta has supported a ward in the Crippled Children's Hospital of Richmond, Virginia, as the national philanthropy of the sorority. This project is supported by gifts from individuals, college chapters, and alumnae associations.

The national chapters of Kappa Delta number seventy. The colors are olive green and pearl white, and the flower is the white rose.

Iota Delta fraternity was founded in the third floor suite in the west wing of Hamilton Hall, on May 23, 1919. The five founders were: Marie Holmesland, Vera Galliger, Rose Chesley, Edith Johnson, and Vera Cleland. The patronesses were Mrs. G. Y. Patten, Mrs. G. L. Martin, Mrs. A. T. Rutledge, and Mrs. L. D. Conkling. In the spring of 1920, Iota Delta moved into her first fraternity house, at 401 South Black.

The group petitioned, and was granted a charter to Kappa Delta. The installation of Sigma Omega of Kappa Delta took place on the twenty-third of October, 1924—the birthday, also, of the national sorority many years before.

The outstanding social of Kappa Delta is the annual May Day Tea.

Sigma Omega Chapter

Established 1924

President - - - - - - - - - - - Anna Margaret Krall

First row: Krall, Van Winkle, Dennett, Beatty, Forswall, Hill, Shoaf, Knapton
Second row: Clements, McGrevy, Killhorn, Rundell, Warden, Peterson, M. Hylton, Hill
Third row: Ellis, Badgley, Dolan, Rich, Mathews, A. Hylton, Schultz

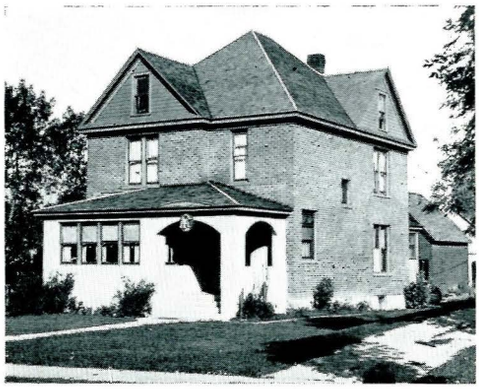

Alpha Delta Pi

Founded at Wesleyan College, 1851

Alpha Delta Pi was founded at Wesleyan College for women, in Georgia on May 15, 1851, under the name of the Adelphian Society. Later the name was Alpha Delta Phi, and finally in 1913, they took the name of Alpha Delta Pi.

The pin is a diamond of black enamel displaying along the longest diagonal clasped hands, and on each side is a star, with the letters, A. D. Pi beneath. The colors are pale blue and white, and the flower is the single purple violet. There are fifty-eight chapters in Alpha Delta Pi.

The sorority maintains a national endowment project for the founding and financing of day nurseries for small children in Chicago and Texas. Each year two Alpha Delta Pi girls are chosen for high scholarship standing to teach in these kindergartens.

The local chapter of Alpha Delta Pi is the youngest social fraternity on this campus. It was organized in the spring of 1931, and was sponsored by Miss Pearl Kimball, the physical education teacher at that time, and Miss Fleeta Hodge of Berkeley, California.

Alpha Delt petitioned Alpha Delta Pi and were granted a charter on April 23, 1932. The installation took place with the following presiding: Maxine Blake, Seattle, Iota Province, President; Mamie Johnson, Spokane, Iota Province, Vice President; and Marian Starr, Seattle, Alpha Theta Chapter.

A young fraternity always finds the road a rough one but Alpha Delta Pi even during these last few years of hard times has progressed and expanded until now it is on even footing with the older sororities. The most outstanding social event of the year is their Founder's Day formal banquet on May 15.

Alpha Delta Chapter

Established in 1931

President - - - - - - - - - - - - - LaVon Watkins

First row: Bertaglio, Broughton, Halonen, Higman, Puutio, Wilson, Erb, Everett
Second row: Helgeson, Orr, Louster, Oakland, Nelson
Third row: McCall, Peterson, Stewart

Sororities

Housemothers

Alpha Omicron Pi, Mrs. Margaret D. Richie.

Chi Omega, Mrs. W. R. C. Stewart.

Pi Beta Phi, Mrs. S. T. Hudson.

Presidents

Alpha Omicron Pi, Marian Warner

Chi Omega, Margaret Murray.

Pi Beta Phi, Helen McArthur.

Housemothers

Alpha Gamma Delta, Mrs. R. Richardson.

Kappa Delta, Mrs. Ellen Mondale.

Alpha Delta Pi, Miss Patricia McKinnon.

Presidents

Alpha Gamma Delta, Ladora Kerr.

Kappa Delta, Ann Margaret Krall.

Alpha Delta Pi, Margaret Wilson.

Social Fraternities

Sigma Chi

Founded at Miami University, 1855

Sigma Chi is one of the "Miami Triad," as three of the fraternities originating at Miami are called. It was established June 28, 1855, by members of the Kappa chapter of Delta Kappa Epsilon. It was established upon the principle that true strength lies in a well-rounded and symetrical development of individual character. A secret organization was maintained for a short time, but its existence having become known it was not accorded a hearty welcome, and some of its rituals and records were stolen. In January, 1856, a new constitution and ritual were prepared, and the name Sigma Chi was adopted.

A unique feature in the history of Sigma Chi, is a chapter in the Confederate Army, organized by several members of Sigma Chi for the purpose of perpetuating the fraternity in the South during the war.

The colors of Sigma Chi are blue and old gold. The flower is the white rose. At the present time there are ninety-eight chapters.

Beta Rho chapter of Sigma Chi was installed November 2, 1917. Formerly it was the local fraternity Delta Chi, which was the first local and first to become national at Montana State College.

Beta Rho of Sigma Chi has a number of prominent alumni connected with the administration of the college. These are: James M. Hamilton, Dean of Men; M. H. Spaulding, head of the Zoology department; J. W. Breeden, assistant coach; John C. Taylor, head of the extension department, and Louis G. True, head of the publications department.

Beta Rho Chapter

Established 1917

President - - - - - - - - - - - - - Elmer Ward

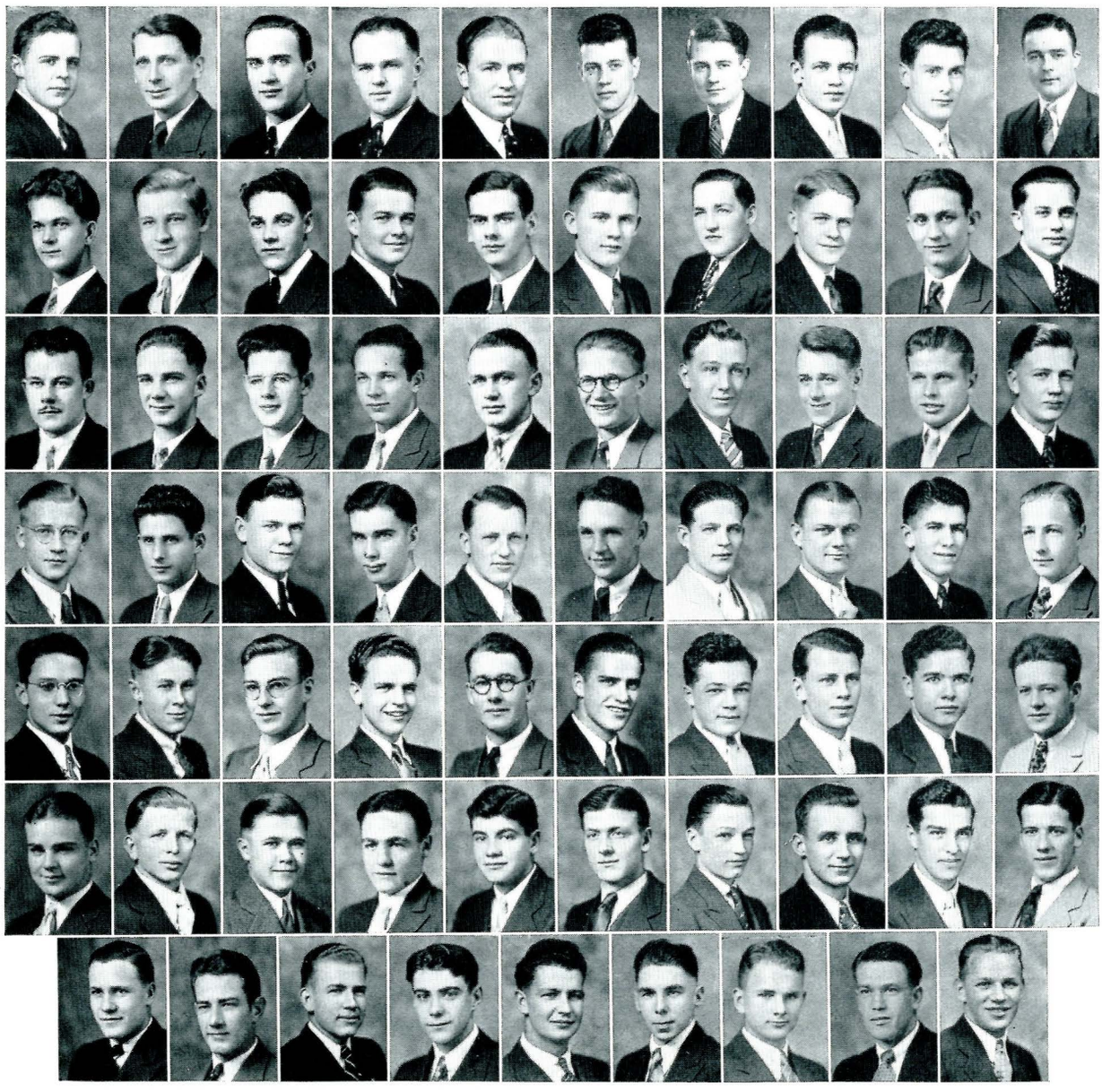

First row: Ward, McFarlin, Spain, McBride, Jacobson, J. Purdum, Howard, Herringer, Edwards, Coey
Second row: Robinson, M. Miller, Allen, Sime, Campbell, Consigny, Herman, Anderson, Oliver, Clark
Third row: Dorris, Vandenhook, Finn, Grinde, Willson, Overturf, Williamson, Everett, Ryniker, Carlson
Fourth row: Balsam, True, Harper, Horkan, Farr, Taylor, Brownlow, R. Purdum, Brown, Boetcher
Fifth row: Buzzetti, M. Miller, Crane, Sproul, Dakin, Allard, Vaughan, Jelinek, Wagner, Rice
Sixth row: Anceney, Mattmiller, Atkins, Stebbins, W. Miller, Ogle, Conant, Alexander, Turner, Lewis
Bottom row: Philips, MacArthur, Hutchinson, Mayer, Erickson, Draper, Johnson, Feldman, Polich

Sigma Alpha Epsilon

Founded at University of Alabama, 1856

Sigma Alpha Epsilon was founded March 9, 1856, by eight students. One of the interesting incidents in the fraternity's history is the story of the woman member. In 1861 when the chapter at the Kentucky Military Institute disbanded and its members all went to war, they left their ritual and other secret papers in the possession of a young Kentucky girl, Miss Lucy Pattie. At the end of the war she was made a member of the fraternity and was held in high regard, frequently being mentioned in chapter history, and at special occasions.

The colors of the fraternity are royal purple and old gold, and the flower is the violet.

Montana Alpha had its beginning in the Kappa Nu local, founded in 1911. In 1917 under the guidance of Professor Schoppe, faculty advisor and he himself a member of Sigma Alpha Epsilon, they petitioned this national. The national convention held in June, 1919, granted a charter and Montana Alpha of Sigma Alpha Epsilon was installed November 2, of that year.

In 1922, with the purchasing of the present chapter house, S.A.E. pointed the way for other fraternities at Montana State to acquire suitable homes. In 1931, the chapter acquired the services of Mrs. Georgia Higgins as house mother to be the only fraternity on the hill with this distinction.

Montana Alpha Chapter

Established 1919

President - - - - - - - - - - - Clarence Bruckner

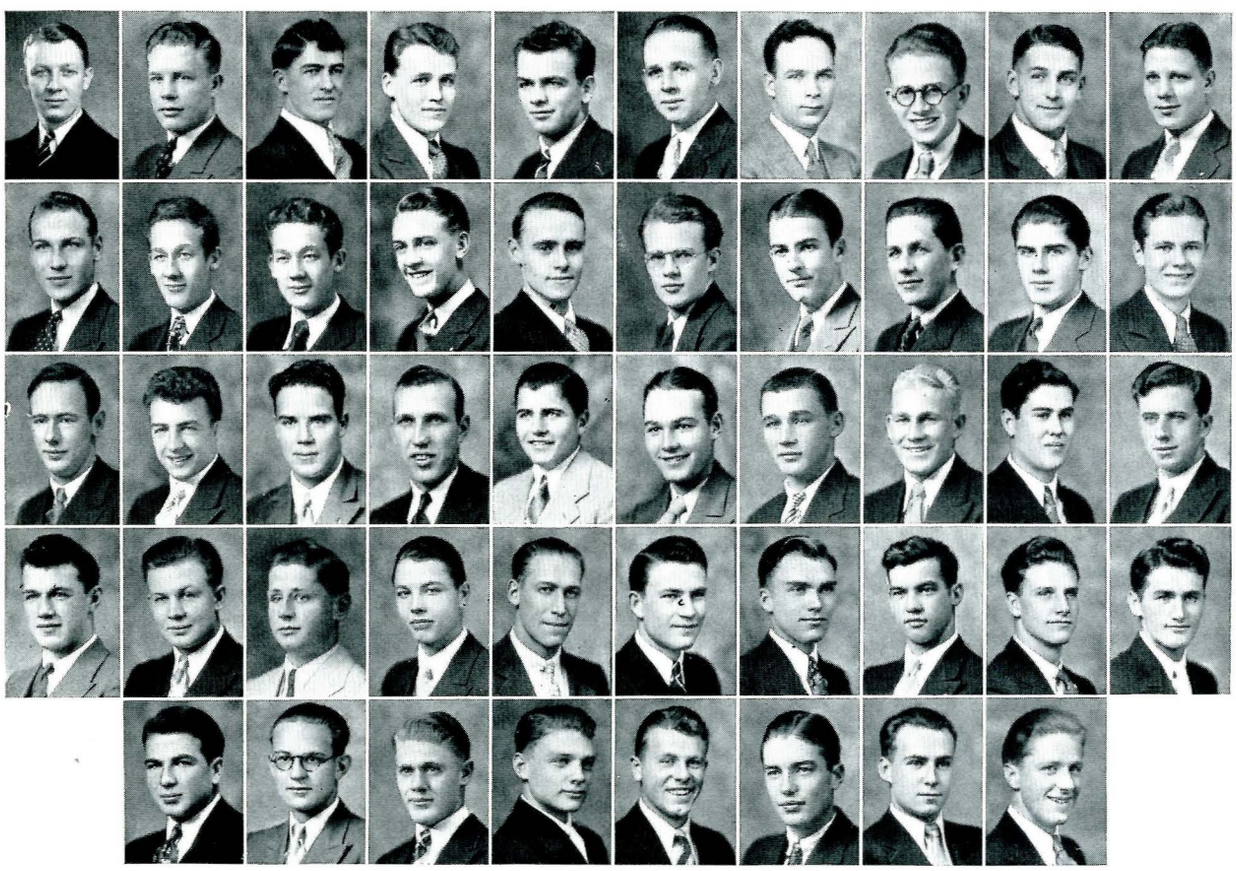

First row: Bruckner, Dyer, David, Duncan, Kravick, Lord, Warden, Alderson, DesChamps, Dunckel
Second row: Brockway, B. Fagenstrom, C. Fagenstrom, Lansing, Lockwood, Lovelace, Luce, Seiss, Weber, Wheaton
Third row: Wiley, Worsdell, Clark, Doyra, Salvail, Zimmerman, Zupan, Anderson, Armond, J. Clark
Fourth row: Cline, Corbin, Crowley, Dissley, Galt, Graff, Hambley, Harrer, Mather, Mitson
Bottom row: Otten, Richardson, Rodda, Roberts, Schenck, Seamans, Wilder, Wittmeir

Alpha Gamma Rho

Founded at University of Illinois, 1908

Alpha Gamma Rho was organized at Ohio State University in the fall of 1904. About two years later another agriculture inter-fraternity society was organized at Champaign, Illinois, called Delta Rho Sigma. After much correspondence and mutual meetings these two locals drew up a constitution and on April 4, 1908, established Alpha Gamma Rho as a National Agricultural Fraternity. They took the name of the Ohio local and the badge of the Illinois organization. The Illinois group became Alpha Chapter and the Ohio local was known as Beta Chapter.

The colors are green and gold. The flower is the pink rose. The badge is a gold crescent with a sickle and a sheaf of wheat placed inside the points of the crescent, the handle of the sickle just touching the lower point of the crescent, and the blade of the sickle being superimposed upon the sheaf.

Alpha Delta chapter, formerly the "A. G. R." club, was organized in 1925 by a group of twelve students. After official recognition by the college fraternity committee, the group petitioned Alpha Gamma Rho. The petition was granted and the local chapter was installed December, 1925.

Since the time of installation the chapter has expanded and now pledges members who are not registered in the Agricultural course. Faculty members of Alpha Gamma Rho include: Vice-Dean Clyde McKee, Dr. J. A. Nelson, Prof. A. H. Post, Prof. J. O. Tretsven, Prof. Ross Miller, and Prof. Neil Johnson.

Alpha Delta Chapter

Established 1925

President - - - - - - - - - - - - - Everett Keyes

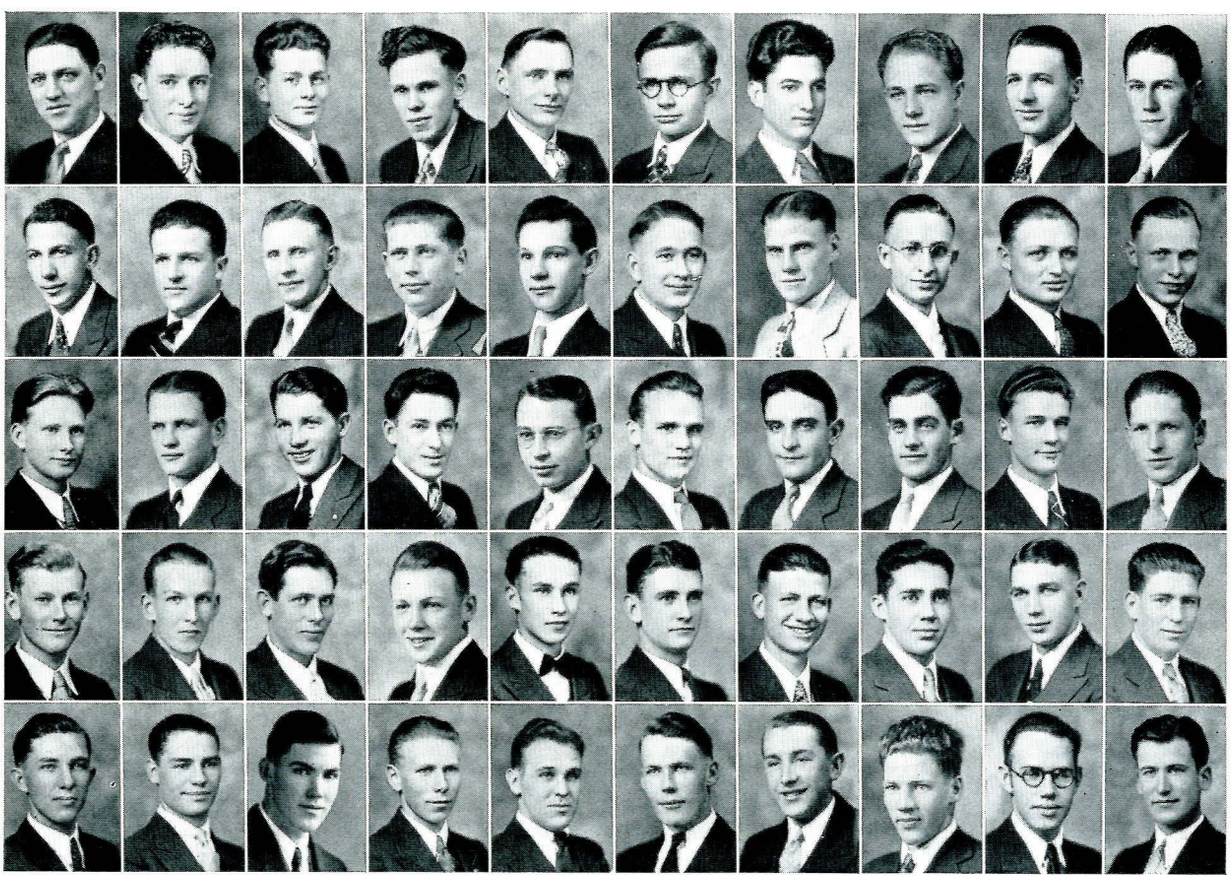

First row: Keyes, Lord, Ahrendes, Munson, Hedrick, Spragg, Belcher, Cummings, Gudgel, Peterson
Second row: Nelson, Myrick, Zimmerman, Watson, Kirscher, Hoffman, Aasheim, Dougherty, Kozeluh, Jones
Third row: Peterson, Wolstad, Turner, Menghini, Ferry, Pickens, Meeks, Harmon, Tretsven, Merkel
Fourth row: Hruska, Brownlee, Bernier, Tubb, R. Hoffman, Archambault, Coffman, Forsyth, Hanson, Kellogg
Bottom row: Lubbe, Lammers, McKamey, Munson, Pederson, Paris, Urs, Williams, Ashcraft, Guidinger

Kappa Sigma

Founded at University of Virginia, 1869

Kappa Sigma was founded at the University of Virginia, December 10, 1869. It was intended that Kappa Sigma should expand into other institutions and become a wide-spread organization at the time of its founding, but it was not until 1873 that they saw their plans take definite shape. Since then it has enjoyed a steady growth.

The badge of Kappa Sigma is a gold crescent with points turned downward and holding suspended a five-point star, enameled in black, with a narrow border of white enamel and gold. The colors are scarlet, white, and emerald green. The flower is the lily-of-the-valley.

The H. O. M. club was founded January 1, 1922, for the purpose of affiliating at a later date with some large national organization. Following the granting of an informal petition by the national fraternity of Kappa Sigma in May, 1925, a formal petition was prepared and presented to the national in the autumn of 1925. The charter as Delta Lambda Chapter of Kappa Sigma was granted May 23, 1926, and installation was held September of the following autumn.

The boys at that time were living in a small house on South Grand. Feeling the desire for a larger and better house, plans were made for the building of the present home which is distinguished in being the only fraternity house originally built for that purpose.

Delta Lambda Chapter

Established 1926

President - - - - - - - - - - - - Roscoe Ackerly

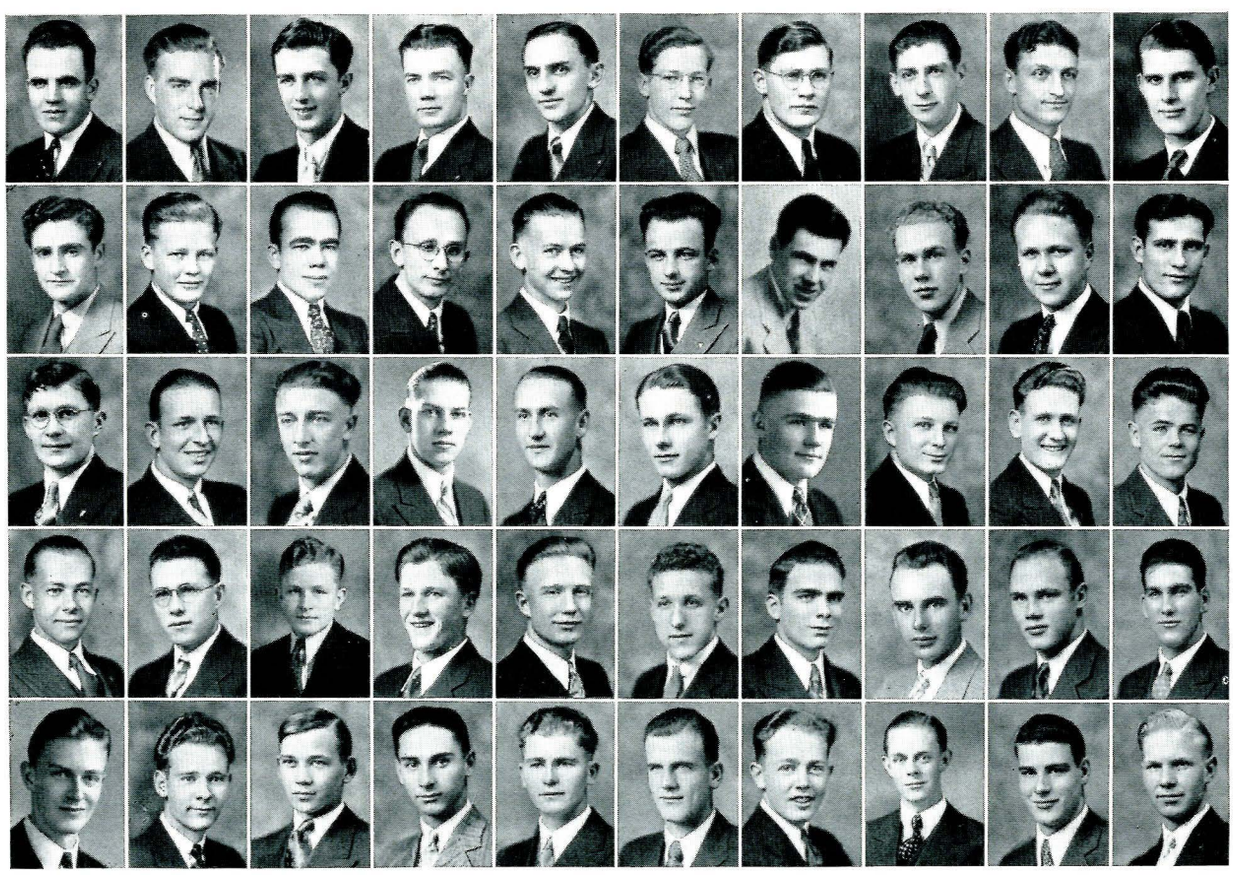

First row: Ackerly, Deloughery, Denler, Howard, Giachetti, Inglehart, Willey, Wilson, Rupert, Mathews
Second row: Picchioni, Mehn, McCone, Skoog, Welsh, Wells, Byrne, Robinson, Cook, Mackanich
Third row: Fearn, Kuhnert, Moye, Olseen, Schuler, Tokerud, Willey, Cole, Davidson, Chestnutt
Fourth row: Caylor, Allison, Bowers, Brubaker, Cole, Chamberlain, Hurdle, Calantine, Henderson, Hill
Bottom row: McGahan, Perkins, Pipal, Ritchell, Rorvig, Stewart, Silverman, Thompson, White, Wirak

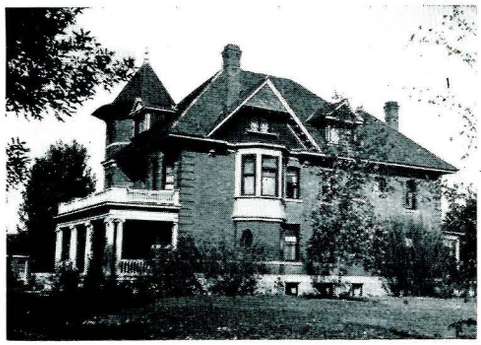

Pi Kappa Alpha

Founded at University of Virginia, 1868

Pi Kappa Alpha was founded at the University of Virginia, March 1, 1868, by five men, all of whom had been intimate friends, who had for some time attended Virginia Military Institute together, and all served in the Confederate Army. Although the chaotic conditions in the colleges of the South following the war between the states made the early life of Pi Kappa Alpha difficult, plans for establishing chapters in some institutions were soon under way. Six chapters were founded in the first ten years.

The fraternity was not founded as a sectional organization. The conventions of 1889, however, limited expansion to the southern states to permit a concentrated development. The convention of 1904 authorized the granting of charters in the southwestern states and the New Orleans convention in 1918 lifted the remaining ban and permitted charters to be granted anywhere in the United States. Since then expansion has been conservative but steady.

The colors are garnet and gold and the flower is the lily of the valley.

On March 17, 1924, five students of Montana State College, prominent in scholarship and in activities, founded the Lambda Phi Fraternity. As the aims of the fraternity, they adopted four points, scholarship, fellowship, leadership and activities.

The aims and purposes of the local were found to be inculcated in the aims and purposes of the national Pi Kappa Alpha Fraternity. The petition was granted and Gamma Kappa chapter of Pi Kappa Alpha was installed November 28, 1928.

The following members of Pi Kappa Alpha are members of the faculty: Dean B. Swingle, Dean of Science; Mr. L. L. Howard, Director of the Band; Professor J. A. Thaler, Head of Electrical Engineering; Mr. M. M. Matsen, Instructor in Mechanical Engineering.

Gamma Kappa Chapter

Established 1928

President - - - - - - - - - - - - - Orris Hawks

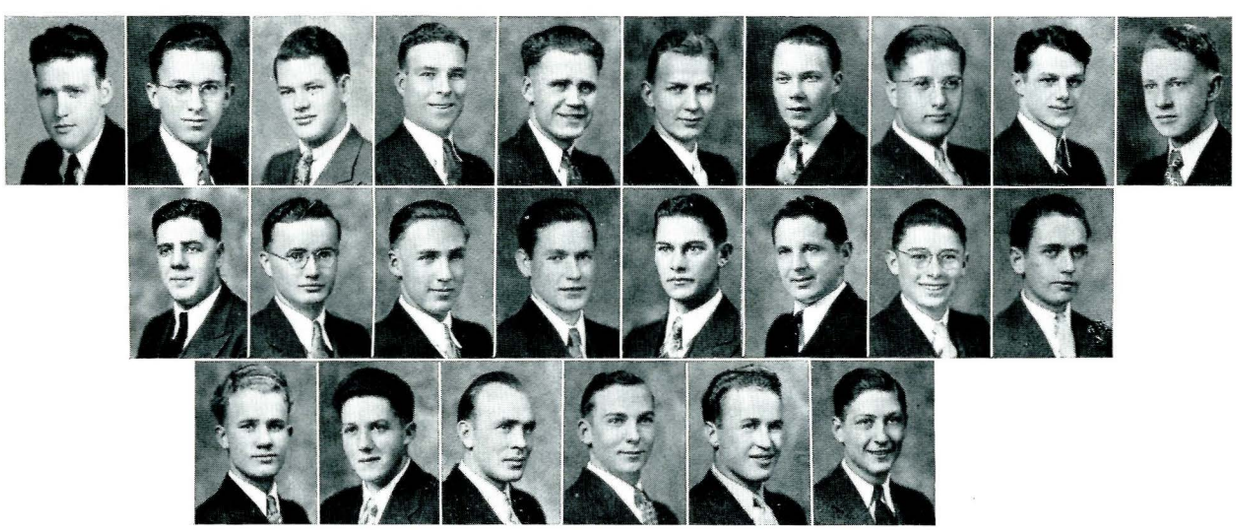

First row: O'Brien, Symonds, Thaler, Hawks, Hultin, Ferkin, Hall, Therkelson, Allen, Heidel
Second row: Campbell, Eichhorn, Sandiland, Goheen, Meyers, Mattovich, Parkins, Dell
Third row: Neilson, Anderson, Bakki, Corkill, Nelson, Bingham

Lambda Chi Alpha

Founded at Boston University, 1909

Lambda Chi Alpha was founded at Boston University, growing out of the Cosmospolitan Law Club, which had been organized in 1905. The organization had in view, national expansion but no attempt to establish new chapters was made until the spring of 1912.

The colors are purple, green and gold and the flower is the violet.

The history of Lambda Chi Alpha on the Montana State college campus is probably the most unique of any fraternity on the hill. It began in 1911 with "The Order of the Barb" which resulted from a strong anti-fraternity feeling on the campus. Members of this club later formed a new group called the Za Dale Club. In the spring of 1926 the Za Dale Club was dissolved and some of its most active members laid the foundations on April 7, 1926, for a strong fraternity to be named Delta Tau. This new fraternity was founded on sound ideals and gained recognition from the Inter-Fraternity Council in 1927.

Delta Tau petitioned the National Lambda Chi Alpha fraternity in 1929, and was installed by Tau Beta of Pullman, Washington, on May 8, 1931, as the eighty-second chapter of Lambda Chi Alpha. In 1933 the Amigo Club, a strong local fraternity, consolidated with Lambda Chi and the fraternity moved to the old Amigo home. In May, 1934, it absorbed Beta Epsilon, another local fraternity, making Lambda Chi Alpha one of the largest fraternities on the campus.

Epsilon Delta Chapter

Established 1931

President - - - - - - - - - - - - - Dean Stebbins

First row: Hollensteiner, Anderson, Sharp, Axelson, Hays, W. Lithacum, Wood, Shiffman, Hill, Marron
Second row: Wegman, Stebbins, Phelan, Haagensen, Comer, Spragg, Betzner, Lewis, L. Eliason, Lester
Third row: Hood, Hanson, Peterson, Reed, Pugh, Spangler, Rosenow, Hirst, Kempton, Worthing
Fourth row: Brenneman, Leedham, Thompson, Dawson, Selle, Root, Bixby, Abbott, Robertson, H. Eliason
Fifth row: Beck, Cline, Cowles, DeStaffany, Foster, Graybeal, Jacobson, Lauster, Lindenmeyer, K. Linthacum
Sixth row: Logan, Morris, O'Rourke, Parke, Sanderson, Soare, S. Throm, W. Throm
Bottom row: Van Winkle, Willis, Woodward, Behimer, Price

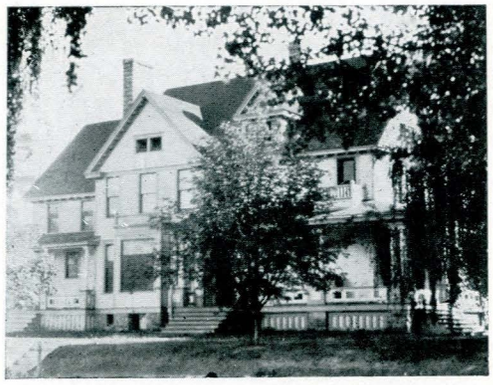

Omega Beta

Founded at Montana State College, 1915

Omega Beta, the third fraternity to be organized at Montana State College, was founded May 14, 1915, as the Anatnom Club. The club was organized as a protest against abominable living and boarding-house conditions. In the fall of 1915 the Anatnom Club was named the Omega Beta fraternity after the faculty lifted its ban on Greek letter organizations.

Sixty-two of the sixty-seven members answered the call to the colors when America entered the World War, a large number of whom became officers in the army. This depletion necessarily caused the fraternity to become practically inactive until the members returned from military service.

In 1919 the fraternity was reorganized with a strong and well organized alumni association including a board of directors to assist the active chapter in an advisory capacity and in matters of policy and administration. In 1928 the fraternity purchased several lots adjoining the campus with the expectation of building in the future.

Omega Beta is at the present time the only local fraternity at Montana State College. However, in the near future they expect to petition for a national charter with Phi Sigma Kappa.

The fraternity flower is the red rose and the colors are green and gold.

Omega Beta

Established 1915

President - - - - - - - - - - - - Garvin Jacobson

First row: G. Jacobson, Richards, Harding, Hansen, Hargrove, Lowe, House, Schiller, O'Boyle, Ramsey
Second row: D. Jacobson, Larson, Erickson, Pool, Ancell, Carlson, Ballas, Bohlig, Bonnell, Conkling
Third row: Corwin, Fredricks, Gill, Hamm, Johnson, Johnstone, Kleve, Lougheridge, Melnick, Martin
Fourth row: Raymond, Schmidt, Sundahl, H. Woodward, Burkland, Epler, Richardson, Taylor
Bottom row: Nelson, Hawks, R. Woodward

Les Bouffons

1. The dean's ire is aroused.

2. The social lions in full dress.

3. The editor does his bit. Can anyone tell us the time?

4. Calming the dean.

5. Bouffons, still in their right minds, we hope.

6. This hasn't anything to do with the Bouffons, but the editor liked the picture. So here it is.

Clubs and Societies

Agricultural Club

OFFICERS

Ed Deschamps - - - - -	President
Ernest Ahrendes - - - -	Secretary
Leonard Eliason - - - - -	Treasurer

"Ag" Club membership is composed of all students enrolled in agriculture and the agricultural faculty. It has for its purpose the promotion of a wider acquaintance among students of agriculture and the creation of a broader interest along agricultural lines.

The "Ag" club is very active on the campus sponsoring the Little International each year and entertaining all agricultural conventions held in Bozeman during the school year. Besides having a major part in High School Week program, the club also presents medals to the winning judging teams. They contribute to the social side of college life with an annual Ag Ball.

Meetings are held twice a month and a prominent man discusses some important event at each meeting.

Architectural Club

OFFICERS

President - - - - - - Arthur Carlson
Vice President - - - John L. Robinson
Secretary-Treasurer - - - William Hess

The Architectural Club was organized in 1919 with the purpose of promoting among the students whose interest lies in Architecture an understanding of those principles upon which the profession is founded, and to give to them a clear and definite picture of its standards. It also attempts to bring the students into a closer fellowship and to keep in contact with its graduates.

The department is very well equipped for the student to increase his store of knowledge. The halls are lined with drawings and sketches, the work of the students. It has a well equipped library for the use of the student. Several times a year the club sponsors exhibits.

During High School Week this department cooperates to the utmost to make this occasion a success. This year they had a program which was of special interest to everyone.

Art Club

OFFICERS

President - - - - Katherine Duncan
Vice President - - - Donna Humphrey
Secretary-Treasurer - Mary Ellen Wiggenhorn

Any student registered in the Art course is eligible to belong to the Art Club, whose purpose is to promote extra-curricular activity in art other than that given in class work. The annual Christmas bazaar, for which materials are bought from the Near East Relief and large importing companies on the east and west coasts, is the club's outstanding activity of the year. During the time that the bazaar has been in existence many interesting art novelties have been made available to college students and the general public of Bozeman.

As a special feature of the Art Club's meetings many well-known authorities on art subjects are brought to lecture to the members. The Art Club also cooperates with Delta Phi Delta in promoting fraternal spirit among students in the allied art courses at Montana State College.

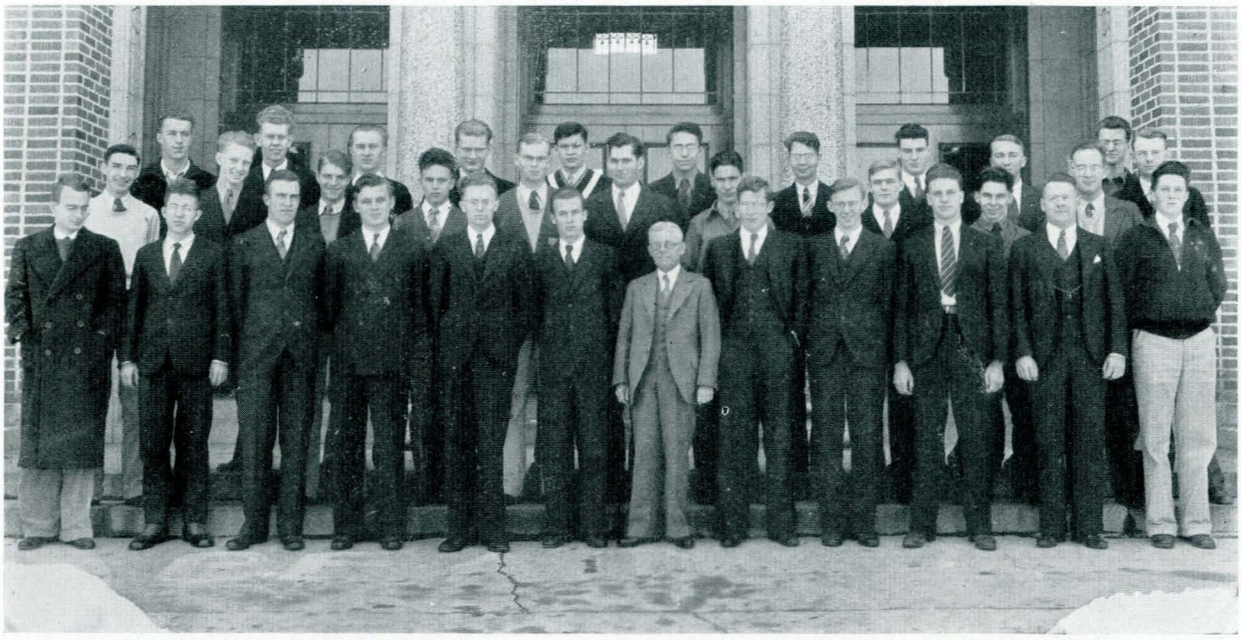

American Society of Chemical Engineers

OFFICERS

President - - - - -	Claiborne Brinck
Vice President - - -	Maurice Walters
Secretary - - - - -	Charles Kramis
Treasurer - - - -	Raymond Loomis

The American Institute of Chemical Engineers was organized at Montana State College in the spring of 1934. It is the thirty-fifth chapter of thirty-eight, the first having been established at the University of Michigan. This group was formerly known on the campus as the Chemical Engineering Society, and, as such, was not national in scope. The purposes of the new organization are to broaden the students' viewpoint of Chemical Engineering, to show the relationship of Chemical Engineering to other sciences and to keep in contact with the professional field.

Several times throughout the quarter luncheon meetings are held. At these meetings not only Chemical Engineering is discussed but men from other science departments are invited to give talks to the members.

American Society of Civil Engineers

OFFICERS

President - - - - - - - - Bob Lord
Vice President - - - Dave Brenneman
Secretary-Treasurer - - - Louis Hexem

The American Society of Civil Engineers was founded at New York City in 1822. The local chapter was organized at Montana State College in 1908. It was formerly known as the Civil Engineering Society. Its purpose is to instill in the Civil Engineering student a knowledge of the principles upon which the profession is based.

The society meets each week to hear talks by the members on important engineering projects. Visiting engineers are invited to talk before the members at these meetings. Several times during the year the Society obtains motion pictures of interesting engineering feats. Engineering students in all branches are invited to these pictures and the talks by visiting engineers.

Membership in the club is extended to all students registered in Civil Engineering.

American Institute of Electrical Engineers

OFFICERS

President - - - - - - Dix Shevalier
Vice President - - - - James Marshall
Secretary-Treasurer - - Llewellyn Price

The Montana chapter, student branch, of the American Institute of Electrical Engineers was installed at Montana State College in 1907. Any student majoring in Electrical Engineering is eligible for membership. The purpose of the organization is to help the students to establish contacts with Engineering practice and to meet present-day Electrical Engineers. Engineers from all parts of the country are brought here to talk to the club on subjects of special interest. The organization also brings the students into closer contact and studies new developments in the field of engineering.

Meetings are held each week at which the students make short reports on subjects which are of special interest to them.

During High School Week this department cooperates to the highest degree with the rest of the institution. They put on an excellent show for the visiting students in the laboratory.

Engineering Physics Club

OFFICERS

President - - - - - - Dean Stebbins
Vice President - - Leonard Deloughery
Secretary-Treasurer - - - Rodney Bird

The Engineering Physics Club was organized in 1928 by students who were majoring in Physics. Its purposes are to bring these students into closer contact and to maintain an up-to-date knowledge of the latest discoveries in Physics. This year the club discussed as a major topic, the Phenomenon of Modern Physics.

Meetings are held each week at which members give talks on subjects of importance in the world of physics. At these meetings discussion is also held upon the subject of the talk.

This year the club had a more extensive and interesting program for High School Week than it has ever before attempted.

The faculty advisor for the Engineering Physics Club is Prof. Copeland, the new member of the department's teaching staff. He is ably assisted by Dr. Johnson, head of the Physics department.

Home Economics Club

OFFICERS

President - - - - -	Jane Jaccard
Vice President - - -	Alfreda Forswall
Secretary - - - -	Mayme Bertaglio
Treasurer - - - - -	Audrey Seifert
Reporters -	Ernestine Higman, Ella Crane

Any woman at Montana State College who is registered in the Home Economics course is eligible to membership in the Home Economics Club which increases outside interest in this subject and is affiliated with the national headquarters of this club.

The costume case in Herrick Hall and the card file in the Home Economics library were purchased and are maintained by the club. The present objective of the organization is to raise funds to purchase additional equipment for the department. The club also sponsors an annual Christmas candy sale.

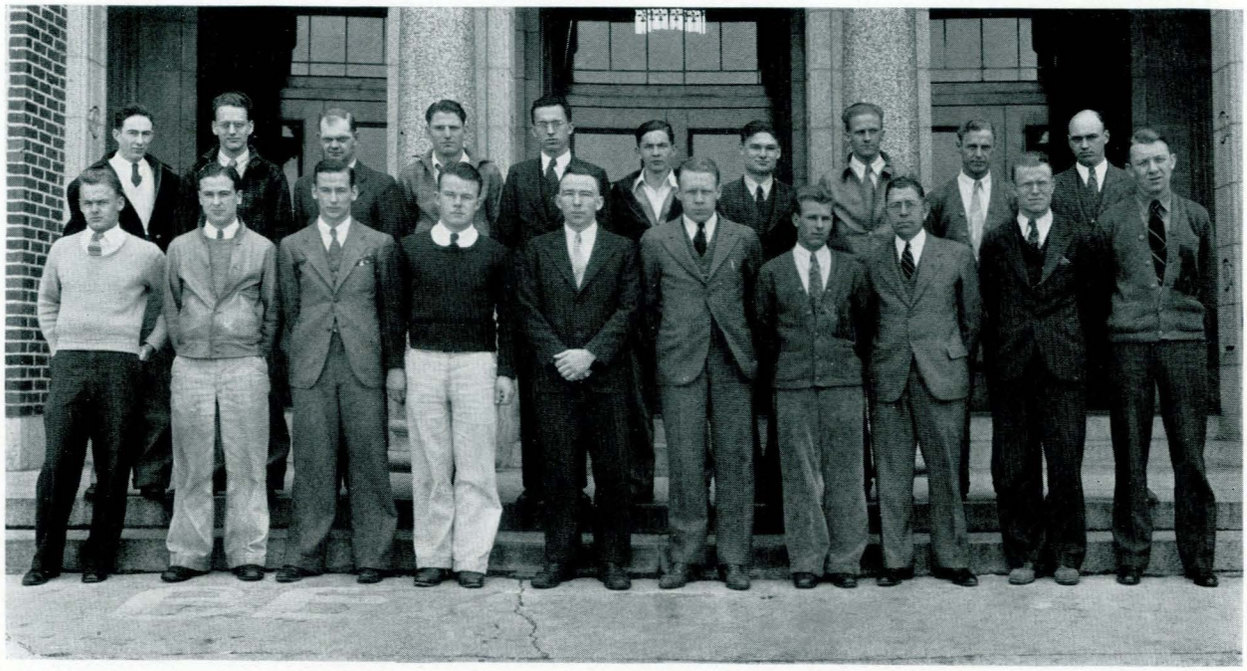

American Society of Mechanical Engineers

OFFICERS

President - - - -	Wayne Linthacum
Vice President - - - -	Jack Baltzell
Secretary - - - - - -	George Hill
Treasurer - - - - - -	Vic Polich

The American Society of Mechanical Engineers was founded at New York City in 1810. The Student Branch was established at Montana State College in 1929. This group was formerly known as the Mechanical Engineers Club, which was formed in 1914.

The purpose of the club this year is to accomplish closer affiliation with the national organization and to make it possible to go directly from student to junior membership in the national society.

Each year a convention is held. The one this year will take place at Seattle. The Montana State College Student Branch will send about fifteen members to this convention.

Professor Eric Therkelsen is honorary chairman of this group. All students registered in Mechanical Engineering are eligible for membership. Weekly meetings are held at which problems and projects of interest are discussed.

Newman Club

OFFICERS

President - - - - -	Ed Deschamps
Vice President - - - -	Jack Boetcher
Secretary - - - - -	Mary Brooke
Treasurer - - - - -	Jack Marron

The Newman Club is a national organization to which all Catholic students are eligible. The club was organized at Montana State College in 1917. It became a member of the national in 1925. The purpose of this club is to encourage a spirit of fraternalism and friendship among Catholic students and bring them into closer social contact.

In the past it has been customary for the club to sponsor a mixer each quarter but at the present they give only one dance a year. The first Sunday of every month a breakfast is served to its members. During the spring quarter of each year a picnic is given.

Butte Game

We would try to get this sign in.

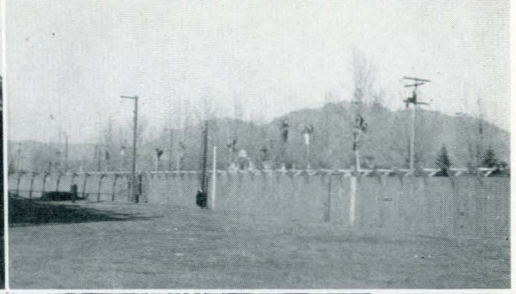

Reserved seats, twenty-five cents a limb.

One of the floats turning the corner.

Listen to Lou, Finn. He's telling you something.

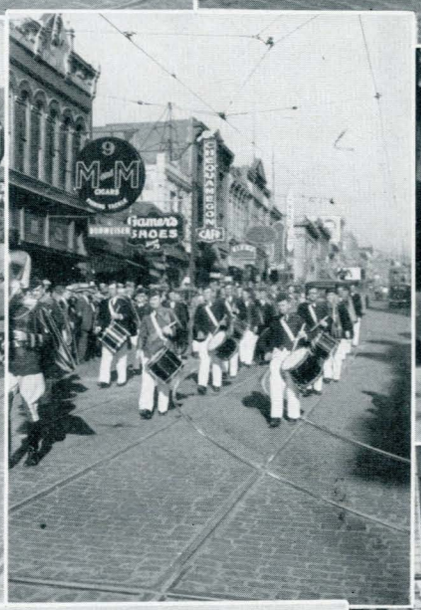

Another float turning the corner.

The Legion Drum Corps.

If we had known Nash was in the picture we would not have taken it.

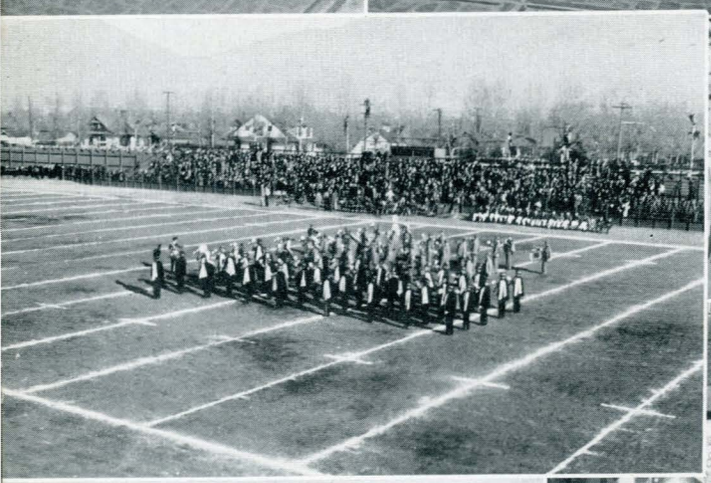

"Up With Montana, Boys."

Our assistant slipped, this wasn't taken in Butte.

Is this an aeroplane or a fly on the lens?

The street car waits for the band this time.

Book Six - Advertising

In Which We Portray

The Advertisers The Features

In Appreciation

We, the 1935 Montanan staff, as we near the completion of this year-book, pause to express our sincere gratitude to our advertisers.

We want to impress upon the reader that without their support the high standard that the Montanan has always attained would be impossible.

This year the support of the advertisers has been, we believe, better than ever before. Through the cooperation of the local, as well as the firms not in Bozeman, we have been able to produce this bigger and, we hope, better book.

Again, advertisers, "Thank you."

The Features

In compiling the features that are carried through the following section we have tried to reproduce many odd and interesting facts that have held the attention of past generations of college students. We think that they will be of interest to you.

If you have liked this book, we are glad; if you haven't liked it, we are sorry. But whichever it is, we ask that as you glance through these following pages of features, you take particular notice of each and every advertiser represented.

We are sure that if you do this, you will reciprocate the favor they have extended to the college.

HELENA

The Capital of Montana

Helena is—always has been—and will continue in the future to be a believer in the students of Montana State College.

A BOBCAT BOOSTER

This page was made possible through the cooperation of the following merchants:

Allen Electric
Anderson Chevrolet Co.
Brown Brothers Lumber Co.
Central Garage
Fligelman's
Harvey Hotel
Jorud Photo Shop
Dr. C. F. Jump
Martha Hotel
Parchen Drug Co.
Placer Hotel
Rialto Cigar Store
Smithers Shoe Store
State Publishing Co.
Ward Drug Co.

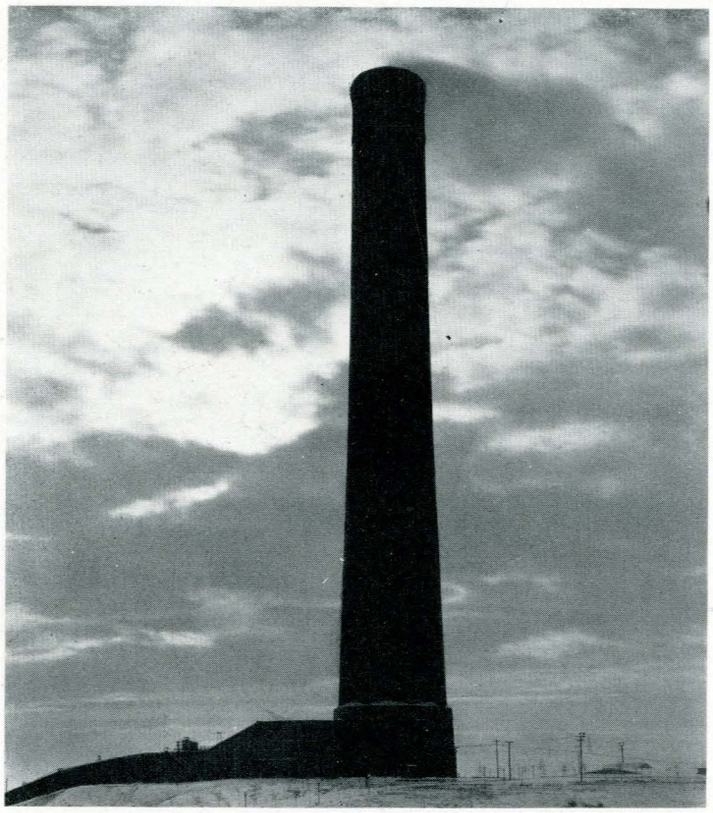

GREAT FALLS

Montana's Distributing Center
Halfway Between the Parks

A Good Place
To Make Friends
To Live
To Have A Vacation

This page was made possible through the cooperation of the following merchants:

Bertsche's Food Market
Club Cafeteria
Eddy's Bakery
Gerald Cafe
The Green Mill
Heuser's Confectionary
Johnson Hotel
Leslie's Inc.
Murphy Maclay Hardware
Strain Brothers
Titter Studio

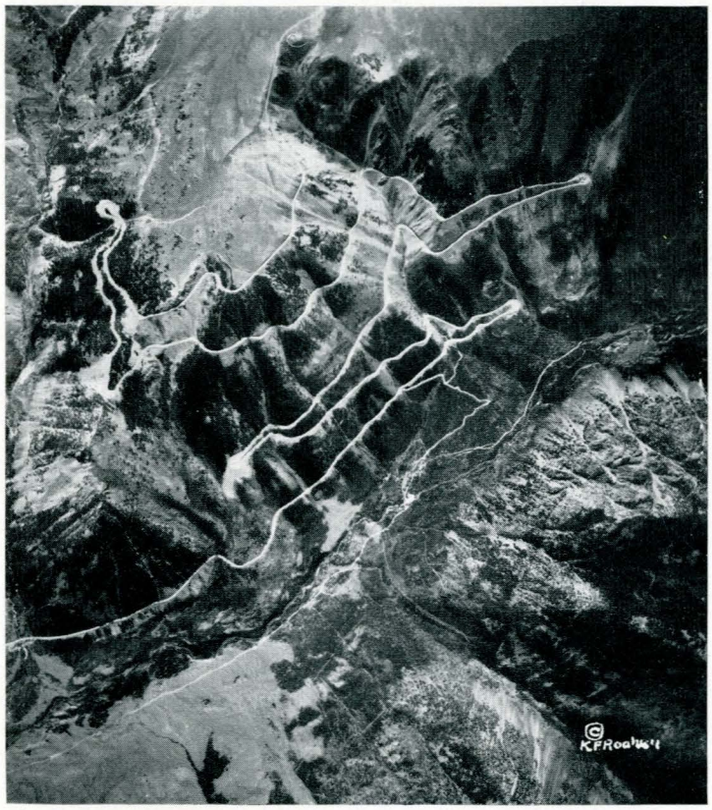

BILLINGS

Headquarters for the New Yellowstone Park Entrance

The Red Lodge-Cooke City Road is without exception one of the most scenic roads in the world.

Plan to make your Yellowstone tour through Billings and on to the beautiful Red Lodge-Cooke City Road.

This page was made possible through the cooperation of the following merchants:

Billings Grocery Co.
Billings Hardware Co.
Gordon Ray, Furriers
Grand Cafe
Heimer's Oak Tavern
Luzon Cafe
Met Cafe
Midland Drug
Northern Grill
Quinn's News Stand
Three Rexall Drug Stores
A Billings Friend

What the New Science of Seeing Means to You

40% of all College Students have Defective Vision

Be Kind to Your Eyes

The Illuminating Engineering Society has designed a special student lamp to eliminate eye strain.

We stock a complete line of I E S Approved Lamps.

The Montana Power Co.

BAIR-COLLINS CO.

THE SOOTLESS FUEL KEENE COAL THE PREMIER ROUNDUP

WHEN YOU NEED COAL ORDER KEENE

WE URGE THE FOLLOWING REASONS FOR ITS USE

1. SOOTLESS—Soot is waste. Tests have proven that one-eighth inch soot in your heating plant or range reduces the efficiency of the plant 45 percent. One-sixteenth inch equals 3/32 inch asbestos insulation. It causes sooty lids and doors, filled stove-pipes and chimneys, loss of draft, and tar coatings in wet weather.

2. LOW MOISTURE—ASH—You can't burn ashes or water, and the higher moisture and ash content coals not only cost that much more, but you must burn coal to evaporate the water.

3. QUICK STARTING—Requires but little draft, and if draft is closed when fire starts it is long burning and steady heat—the clean, quick meal coal, and quick heat coal.

4. PRODUCED BY MONTANA LABOR—In these times of distress and relief let's buy Montana and keep our families off relief and from want.

5. ALL HEAT—Keene Coal is high in heat units and it burns to a fine white ash. It will give you real satisfaction and economy. It's the cleanest and best mined in the west.

For Sale by

ALL THE BEST DEALERS

PHONE YOUR DEALER TODAY

Dependable

HARDWARE

Quality and Service

at the

RIGHT PRICE

Has been the Big Contributing

Factor to Our Success

OWENHOUSE-HARDWARE CO.

Strange as it seems . . .

April 17, 1893, the first classes at Montana State College met at the old skating rink building—its position is occupied at the present by the Catholic church.

The first class at Montana State College had eight students.

The original faculty had two members.

In the list of student names printed at the end of the first college year appears that of Allan Cameron, a freshman in Agriculture, now treasurer of the college.

The first college yell went like this:

Boom-a-laka—Boom-a-laka, Bow, wow, wow
Ching-a-laka—Ching-a-laka, Chow, chow, chow
Boom-a-laka—Ching-a-laka, who are we
Boys from Bozeman, M. S. C.

The first meeting of the Alumni Association was held at the Bozeman Hotel, June 18th, 1894.

In 1895 there were three students enrolled in shorthand.

In the early years—about 1895—the faculty consisted of seven members.

Schlechten Studio

19 S. Willson

PORTRAITS **GROUPS**

HOTEL BAXTER

NEW—MODERN—FIREPROOF

Popular Priced

Cafe

Coffee Shop

Fountain Room

Good Food

Restful Beds

Our Lounge a Delightful Room
for College Parties

Montana State College

BOZEMAN

A State Supported Educational Institution

On the accredited list of the Association of American Universities, the Northwest Association of Secondary and Higher Schools, and of the American Association of University Women.

A modern college with four-year courses leading to the degree of Bachelor of Science and Master of Science in

AGRICULTURE
ENGINEERING
HOUSEHOLD AND INDUSTRIAL ARTS
SCIENCE

For catalogues and specific information regarding courses write

THE REGISTRAR
Montana State College
Bozeman, Montana

Winter Beauty

This Page Made Possible By the Following Merchants:

BUTTE

Jim Spier
Tailor and Men's Furnisher

Al Hultman
Chequamegon Cafe

The Hat Box
"Our Specialty Hats"

Ward Thompson Paper Co.

STYLE SHOES HOSIERY
HAND BAGS

GAMER SHOE CO.

17-19 N. Main St. Butte, Mont.

When in Butte Meet Your Friends
at

GAMER'S

17 W. Park St.

Good Eats Fine Candy
Soda Fountain

BOZEMAN

August H. Lake
Sign Studio

Ryan Fruit Co.

Bozeman Granite Works

Bozeman Feed & Grain Co.

Bozeman Bottling Works

Dr. W. E. Dean

Smith Furniture Store

The Sweet Co., Inc.

George's Lunch Room

Frank J. Trunk
Plumbing

Champion Shoe Shop

Plans and Plates
IDEAS like airships, come towards us out of the haze Modern airports have every facility for the convenience of airmen and their crafts. Similarly, we have every modern equipment and years of engraving experience to bring into concrete form the ideas of our hundreds of clients who publish school and college annuals.
Developing a theme for such issues which will thrill whenever seen, and bring back happy memories in years to come, calls for understanding, and a wide range of experience You will find that sort of understanding and experience, as well as unsurpassed workmanship when you commit your publication to the
BUCKBEE-MEARS CO.
ST. PAUL, MINN.

There's Still No Substitute For Thrift

Abroad in the land today are countless theories of economic reform. Some of them are so impracticable as to seem harebrained; some contain fascinating possibilities; all are aimed at securing to the people as a whole a more abundant material life.

Until some of the lot has been tried and proven sound, this fact remains:

For the individual seeking financial advancement and security against the future, there is still no substitute for plain, homely, old-fashioned thrift.

If you don't believe it ask the man who had on deposit in a sound bank enough to help him over the rough spots in the past few years.

COMMERCIAL NATIONAL BANK

Bozeman, Montana

OFFICERS

Charles Vandenhook, Pres.

Clarke Bassett, Vice Pres. and Cashier

R. H. Elliott, Asst. Cashier

O. A. Lynn, Asst. Cashier

Prices Are Never High at

SYMONS

Butte's Pioneer Home-Owned Store

Ellen and Rialto Theatres

A. M. Russell, Mgr.

College Printing - -

The Bozeman Courier gives especial attention to printing sorority and fraternity announcements and dance programs.

In our new location, we are equipped to produce visiting cards, stationery, invitations, place cards, or any other social requirements.

The Montana Exponent has been printed in the Courier plant for more than 37 years.

BOZEMAN-COURIER COMPANY

8 North Willson

Strange as it seems . . .

The faculty edited the first year's editions of the Exponent.
The first issue of the Monthly Exponent appeared May 30, 1895. The first issue of the weekly paper came out Jan. 1, 1910.
The first track meet with the University was held Memorial Day, 1901. The college won, 42 to 12.
In 1901 the lawn in front of Montana Hall was a field of oats.
In 1902 there were nine women registered as regular college students.
In 1902 the first bleachers were erected on the old football field.
In 1903 first place was won in the pole vault with a jump of nine feet.
In 1904 a vigorous campaign was started to equip the gym with bathing facilities for the athletes.
In 1904 the first Stock Judging Contest took place. It was held on a farm as the college did not have the necessary stock.
The Home Economics Department in 1905 was located in the basement of Main Hall.
In the 1905 track meet the record for the one-mile bicycle race was lowered from three minutes to one minute and fifty-one seconds.

A MONTANA INSTITUTION

Serving Montana and the Northwest for 45 years

Demand
Peerless Montana Tested SEEDS
And Our Hardy Adaptable Nursery Stock

Write for Our Big Free Yearbook

STATE NURSERY & SEED COMPANY

Helena **Montana**

FIRST FURNISH YOUR HOME

It Tells What You Are

SHINERS

The Big Furniture Store

BUTTE, MONTANA

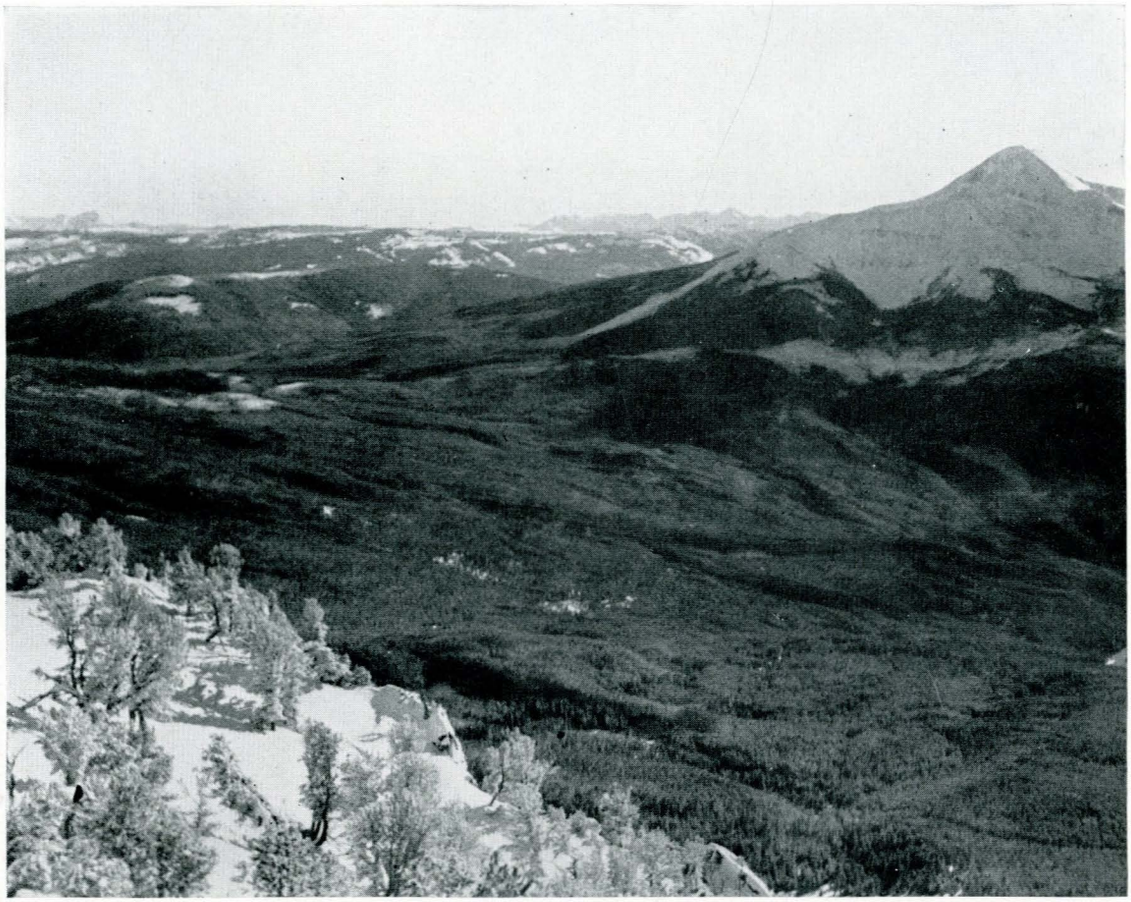

Lone Mountain

This Page Made Possible By The Following Bozeman Business Men:

LAWYERS

Bolinger and Bolinger
Eugene F. Bunker
W. S. Hartman
Roy M. Keister
Fred Lay
Landoe and Morrow
Justin M. Smith

INSURANCE

R. J. Cowles
Hines Realty Co.

ARCHITECT

Fred F. Willson

BARBERS

Baxter Barber Shop
W. E. Jenkins
Ideal Barber Shop
Cobb's Barber Shop
Thompson Barber Shop
Dave Kundert, Ed White

TO OUR COLLEGE FRIENDS

We take this opportunity of expressing our thanks and appreciation for your patronage during the year.

Best of Luck Graduates!

And We Hope to See the Rest of You Back Next Year.

The Food Shop

Evan Lewis, Bozeman

Linfield Photographer

YOURS FOR BETTER PICTURES

HENNESSY'S

MONTANA'S GREATEST STORE . . . PHONE 5441

Butte, Montana

Established 48 years ago with the unswerving purpose of giving its customers quality, value, service and above all satisfaction.

Compliments of

Safeway

and

Pay'n - Takit Stores

A Map of Anaconda Activities is a Map of the World

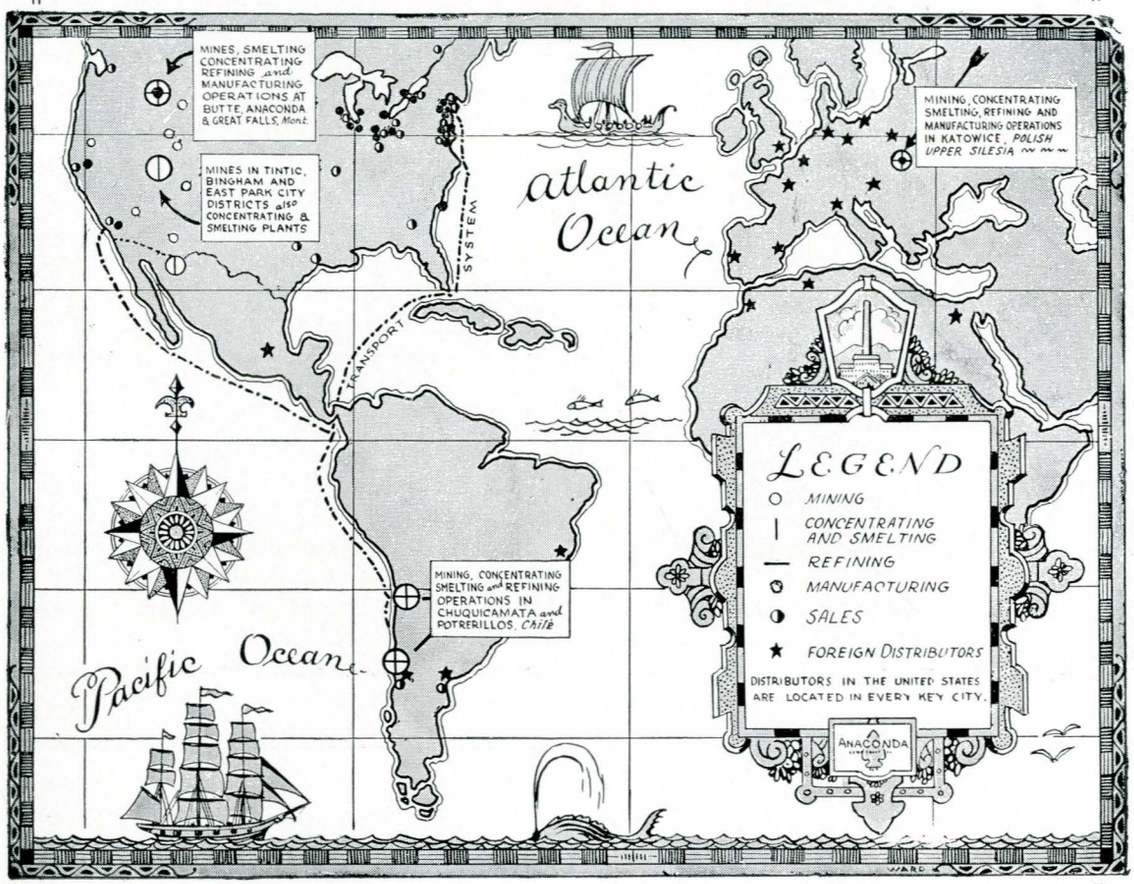

Anaconda Copper Mining Company

Bozeman Meat Market

Minder & Markin, Props.

Phone 167 435 East Main

Free Delivery

H. B. McCay Hardware

Dinnerware, Glassware
Silverware
Art and Gift Goods

Bozeman, Mont. **Phone 49**

Quality Value Service

Wil Wite

Award Sweaters

Every
Letterman's
most cherished
possession

Product of
OLYMPIA KNITTING MILLS,
Olympia, Wash.

Furnished to M. S. C. Lettermen
exclusively by

Hauseman-McCall
Bozeman, Mont.

Strange as it seems - - -

Hamilton Hall was completed December 20, 1910. The first meal ever to be eaten in Hamilton Hall took place January 3, 1911.

College courses in 1911 were taught in the Galatin High School.

The Montana State College band was organized in 1907.

The "M" club was organized February 8, 1913.

In 1913 there was a lunch counter at the "Ag" building.

The Home Economics Department was once on the top floor of the "Ag" building.

The Home Economics Department cooked a meal for the State Legislators. The meal was so good that the Legislators granted Montana State the permission to build the "Ag" building.

Compliments

of

A Friend

Bucking **Bronco**

Roundup Coal

Endowed by Nature with Singular Excellence

BUCKING BRONCO

Has provided, for over a quarter of a century, a value so dependable as to be proclaimed by users "Naturally Superior."

• • •

Mined and Shipped Only by

THE ROUNDUP COAL MINING CO.

Roundup, Mont.

The

MEN'S STORE

For

Fashion Park Clothes
Stetson Hats
Douglas Shoes
Wilson Bros. Shirts
and Furnishings

McCracken Bros.

131 East Main

For

DRY CLEANING

Call

79

GALLATIN
LAUNDRY

Expert Dry Cleaners

The Spanish Peaks

We take this means of extending our greetings to the Students of Montana State College.

PHYSICIANS AND SURGEONS

W. S. Bole, M. D.
B. J. Heetderks, M. D.
E. J. Kearns, M. D.
C. C. Seerley, M. D.
R. E. Seitz, M. D.
R. R. Sigler, M. D.
A. C. Kelly, M. D.

EYE, EAR, NOSE AND THROAT SPECIALISTS

E. R. Grigg, M. D.
C. E. Whitehead, M. D.

DENTISTS

Harry Culbertson, D. D. S.
M. P. Davidson, D. D. S.
Wilber E. Oleson, D. D. S.
E. O. Holm, D. D. S.
R. C. Purdum, D. D. S.
Harvey Fearn, D. D. S.

DONALDSON BAKERY

Big Boy Bread

It's Sliced

Try Us For Your Special Party Orders

Phone 265 **24 N. Tracy**

Chambers-Fisher Co.

READY TO WEAR

Cosmetics **Shoes** **Dry Goods**

Hosiery **Lingerie**

House Furnishings

We want to express our appreciation for the good will and pleasant relations that we have had with the students and faculty for the year just past and trust our future relations may be equally as pleasant.

We want you to make our store your headquarters. Use our service, as we want you at all times to feel at home.

Metals Bank & Trust Company

Established 1882

BUTTE, MONTANA

OFFICERS

JAMES E. WOODARD
President

JAMES T. FINLEN
Vice President

R. W. PLACE
Cashier

J. J. BURKE
Assistant Cashier

Quality comes first—
We Have It

Service comes next—
We Give It

Satisfaction is what you want
We Guarantee It

E. J. Poetter Drug Co.

8 East Main Phone 128

BON TON BAKERY

The Best Bread

Bon Ton Flour Mills

The Best Flour

Strange as it seems - - -

On Monday, October 25, 1915, from 6:30 in the morning to 8:30 at night, 50 sophomores constructed the "M."

In January, 1915, the name "Bobcats" was chosen for future M. S. C. athletic teams.

In 1916 compulsory military drill was reinstated at M. S. C.

In 1917, 32 college faculty members met to start a class in military drill for themselves.

The Chemistry building burned down in 1917.

In 1918 the "Ag" building was a hospital.

In the summer of 1918 Hamilton Hall was filled with a company of 100 soldiers.

The
BOZEMAN DAILY CHRONICLE

Printers and Publishers

Leased Wire Service of
The Associated Press

One of the Most Complete Job Printing Plants in Montana

The News of All the World Brought to You Every Morning

Local Agents General Fireproofing Company. Line of Office Furniture and Supplies

Phillips Book Store

Students' Supplies

Also

Everything for the Office Including Yawman & Erbe Mfg. Co. Filing Devices

BOZEMAN, MONT.

Your Favorite Meeting Place

Home-made Candies

Fountain Specialties

Luncheons

The Bungalow

Phone 385

GEORGE McCRACKEN'S

Bozeman's Popular Priced Department Store

Nationally Advertised Lines of Merchandise at no increase in price

You Save By Paying Cash

"THE STORE WITH A FRIENDLY DOOR"

GRUNOW

Electric

Refrigerators

with

Carrene

The Safe Refrigerant

Oliver Stout Implt. Co.

Bozeman, Mont.

When in need of

GASOLINE, OIL, TIRES

BATTERIES OR AUTO

SERVICE

Call on

LOVELACE
OIL COMPANY

711 East Main St.

EDUCATION

ACCOUNTING—A highly paid profession for young men. With the state and national governments requiring that accurate records be kept, the opportunities for accountants in public and private positions are rapidly increasing. Advanced professional training in accounting is provided in minimum time at the Butte Business College.

SECRETARIAL—A Secretarial position is an ideal vocation for young women. Regular hours, vacations with pay, congenial associates and interesting work are assured from the start. Contact with executives bring promotion to those who show unusual ability.

Write for Catalog — Butte Business College — **Butte Montana**

School in Session the Entire Year

The American Candy Shop

27 W. Park—Three Floors—Butte, Mont.

Dainty Sandwiches, Fancy Sundaes, Sodas, Etc.

An ideal spot for a snack)

Bozeman Hot Springs

Dancing
Swimming
Picnicing

SHIRLEY
Clothes Shop

America's Finest Clothes for Men and Young Men
From Factory to You

14 North Main Street
Butte, Montana

We always enjoy the patronage of the college students and will do our best to serve you.

Good Luck
to the Class of 1935

EARL S. MARSHALL
Furniture

STATE AUTO CO.

Chrysler-Plymouth Headquarters
Sales and Service

403 E. Main Phone 84

H. J. Klumph—Paul Lapiner

For
Better
Meats
Try Bill's

NORTH SIDE MARKET

Gallatin Valley Co-Operative Co.
A Home Owned Business

Handling Montana refined gasoline
Pure 100% Pennsylvania Hyvis Oils

We appreciate your patronage

Bozeman Belgrade

Wagner Bros.

BOZEMAN'S LEADING MEN'S AND BOYS' STORE

Everything in Wearing Apparel for the College Man

Personal Service
Courtesy Unequalled

We Cash Your Checks

Call 185 for
Dry Cleaning
Pressing
Repairing
Dyeing

CITY DYE WORKS

"DRY CLEANING THAT SATISFIES"

124-6 E. Main St.

Bozeman Montana

Bozeman Deaconess Hospital

Bozeman, Montana

Training School for Nurses

V. J. Languille & Company

SUPERIOR LIBRARY BINDINGS
"Bound to Last"

School text books rebound
College and School Annuals bound to your satisfaction
National Geographic Magazines and individual books

PRICES ON REQUEST

611 West Third Ave. Spokane, Wash.

Compliments of

HOTEL RAINBOW

Great Falls, Montana

Remington Rand, Inc.

112 N. Main St. Butte, Mont.

SEE THE NEW REMINGTON NOISELESS

THE LATEST IN TYPEWRITERS

All Makes of Machines Repaired

ASSOCIATED STUDENTS' STORE

Student Textbooks and Supplies

The Gym

Compliments of

Mead & Mount Construction Company

THE ARCADE

Mart **Hy**

Lunch—Confectioneries
Refreshments

THOS. H. REA & CO.

Phone 24

and

Forristells Cash Gro.

Phone 44

100% Food Stores that have pleased the public for 69 years

Quality, Service, Friendliness With Real Food Values

Guaranteed Fuel Savings !

Have a free survey made of your heating plant. We will show you how to cut your fuel bill. Others have shown savings of

10 to 50%

HEATING—VENTILATING
POWER PLANT AND
COMBUSTION ENGINEERS

SULLIVAN VALVE & ENGINEERING CO.

BUTTE

910 S. Arizona Phone 2-4285

19 Assured Quality IS ECONOMICAL 35

We wish to express our sincere appreciation to the Students and Faculty of Montana State College for your Patronage with us during the past school year.

May we continue to offer you Service and Quality at Economical Prices in the coming year.

The Willson Co.

BILLIARDS CIGARS

KLEINSCHMIDT

BEER LUNCHES

MODERN CLEANERS

Cleaners — Tailors — Hatters

Odorless Dry Cleaning

Phone 77 Bozeman 40 W. Main

THE LOCKWOOD

The Best Malted Milks

Lunches and Dinners

Private Room for Parties

34 W. Broadway, Butte

Mrs. Mattie Bell

BUICK—CHEVROLET

Sales and Service

Northern Automobile Company

202 W. Main Bozeman

Phone 164

Western Clay Mfg. Co.

Face Brick

Hollow Building Tile

Flue Lining

Fire Brick

Common Brick

Helena, Montana

DIXONS

Wallpaper **Paints**

We Set Glass

Opposite Postoffice Tel. 286M

West Side Grocery

HIGH QUALITY
LOW PRICE

JAMES FITZGERALD, JR., Mgr.

410 West Curtiss Phone 266

FARMERS EXCHANGE MARKET

Dealers in

All Kinds of Meats and Livestock

W. O. and W. P. BOHART, Props.

Telephone 46 **229 E. Main**

Bozeman, Mont.

Phone 782R-1

For Good Milk and Cream

KESSLER DAIRY

Strange as it seems - - -

In 1919, 42 students stayed in the Barracks, which was used as a boys' dorm.

In 1919 the winter quarter ended one week early, due to a shortage of coal.

In 1920 the Junior class raised money to buy "M" sweaters for the football team.

Dean Hamilton was President of Montana State College from 1904 to 1919.

Dean Cobleigh has been at Montana State College longer than any other person—forty years.

M. Langohr, the florist, was a famed public speaker at Montana State College.

GALLATIN VALLEY SEED CO.

Bozeman, Montana

Wholesale Growers

of

Seed Peas

Home Owned

Home Operated

OUR OWN HARDWARE

Sporting Goods

Super X Ammunition

Just a Little Better Than the So-Called Best

GALLATIN HARDWARE

You Buy Better Because We Buy Better

135 East Main

PHONE 17

GRADUATE

Into

A Better Class

of

Footwear

Brownbilt Shoes

$4 - $5 - $6

EGBERTS BROWNbilt SHOE STORE

HOWARD'S

FURNISHINGS, LUGGAGE,

WORK TOGS, CLOTHING

HATS, SHOES

HOWARD'S

THE HUB

Ed **Lou**

Save to Build . .

. . Build to Save

Own Your Own Home

KENYON-NOBLE LUMBER CO.

120 West Main

KARST'S VILLAGE

Dinners—

Dancing—

Excellent place for Fraternity and Sorority Parties

Flowers

We Grow Them

35,000 feet of modern greenhouses
Everything in Season

M. LANGOHR, Florist

Phone 95

ALEXANDER ART CO.

"Master Photo Finishers"

PICTURE FRAMING

ROECHER
Drug Company

CAMERAS and SUPPLIES

DEVELOPING and PRINTING

PRESCRIPTIONS

A

SPECIALTY

YEA! BOBCATS!
We Are For You
Win or Lose

SCHOOL CLOTHES MUST BE ABLE TO "TAKE IT"!

They must be smart—they must be low-priced! And Penney's make them that way! But in addition, Penney's build them for a hard life —and a merry one—of good fabric, with extra strong seams and extra careful tailoring! See them today!

IT PAYS TO SHOP AT

PENNEY'S
J. C. PENNEY COMPANY, Inc.

KNAPPS GARAGE

DeSoto, Plymouth, Auburn
Diamond T Trucks

SALES AND SERVICE

303 E. Main **Phone 472**

Call 616

For a real drink of milk

From a T. B. and Abortion Tested Herd

JERSEY DAIRY

Strange as it seems - - -

The first girls' dormitory was located at the present A. G. R. house.

Thirty-two years ago Miss Freda Bull was elected vice-president of the Freshman class.

There is a horse in the Quarter Century Club at Montana State having seen 25 years of active service.

Lieutenant Jackson attended M. S. C. for two years.

Schubert Dyche is a graduate of Botany and Bacteriology.

The tallest man ever to play on a Bobcat basketball team was 6 feet 5 inches and shortest man was 5 feet 6 inches.

Bozeman Creamery

Manufacturers of

Gallatin Gold
Butter and Ice Cream

If you try it
you will always buy it

23 S. Willson

Phone 65 **Phone 65**

POVERTY and PLENTY

Poverty is the price for wasted dollars. Plenty, the rewards received for banked dollars.

Poverty or Plenty . . . which do you prefer? It is WHOLLY in your power to make the choice. No one can make it for you.

GALLATIN
TRUST AND SAVINGS
BANK
Bozeman, Montana

Monarch Lumber Co.

"Build and Own
A Monarch Home"

"Good Coal",

Forked Clean and Full Weight,

Cuts Fuel Bills

LET US PROVE IT

Phone 15 **501 E. Main**

PEASE'S

Jewelry Store——

Cordially invites you to visit them in their new location. Corner Main and Tracy.

Claud P. Steffens, Prop.
Est. 1882

Oil **Storage** **Gas**

CHARLES R. POOR GARAGE

25 N. Wilson Phone 200

GALLATIN DRUG COMPANY

RELIABLE PRESCRIPTIONS

Elizabeth Arden —
DuBarry — and other
quality toiletries

Main and Black Sts. **Phone 110**

Eat

B-K PEAS

and

B-K BEANS

Bozeman Canning Co.

Students....

The firms who are represented in this book are loyal to M. S. C. They gladly lend their support to further student interest, and so we specially urge you to continue to make this spirit of co-operation available

The 1935 Montanan

Molloy-Made cover quality is still serving the best books in the land—just as it did in the pioneer days of the modern yearbook. The cover on this volume is a physical expression of that fine quality and workmanship which the Molloy trade-mark has always symbolized

The David J. Molloy Plant

2857 North Western Avenue
Chicago, Illinois

Mountain Lake

This Page Made Possible By the Following Bozeman Firms:

Electric Shoe Shop
City Cab Service
Eagle Hat Works

Ohlsen Portrait Studio
Emma Ohlsen, Prop.
Dokken Funeral Home
Beley's Drug Store

SERVICE STATIONS

Standard Service Station No. 7
A. M. Swanson, Mgr.
Gas Co-Op Service Station
"Al" Ryan, Mgr.

Russell Oil Co.
Story Motor Service Station
Glenn Williams, Mgr.

DRAYAGE

Hardesty & Son
Transfer and Storage

W. T. Hogg
Transfer and Storage

AUTOMOBILE REPAIRING

Sam Hollier Garage
Cass Motor Co.
Bozeman Welding & Machine Works

SIGNS

Aug. H. Lake

BUSINESS DIRECTORY

Butte-Bozeman Stage

Leaves Butte 8 Arrive Bozeman 10:45
Leaves Bozeman 4 Arrive Butte 6:45

Gallatin Co-Operative Creamery
Makers of
GALLATIN MAID BUTTER
Producer Owned and Controlled
Phone 31 Bozeman, Mont.

Star Hamburger Shop
Sandwiches, Chili, Pastry
Soda Fountain
Opposite Baltimore Hotel

Dress Well for Less
Coldwater's
Shoes and Wearing Apparel
Bozeman, Montana

Classic Beauty Shoppe
Permanent Waving a Specialty
Frances M. Baker
Basement Commercial Bank Bldg.
Bozeman, Mont. Phone 332J

The H. L. Casey Agency
Writes Every Form of
RELIABLE INSURANCE
No. 10 Story Bldg. Phone 778

Radio Sales and Service
H. L. CASEY, JR.
Radio Engineer and Radio Repairs
Sound Car and Public Address
Story Bldg. Phone 778

The Store nearest the College
We Deliver
COLLEGE HILL GROCERY
Phone 939

Cutting's News Stand
Next to Ellen Theatre

F. L. DYE CO.
Plumbing—Heating—Electrical
30 W. Main Phone 300

PROFESSIONAL DIRECTORY

E. B. Keller, Opt. D., B.A.
Eyesight Specialist
301 Commercial Nat'l Bank Bldg.
Phone 155 Bozeman, Mont.

Dr. A. E. Siess
Optometrist
Story Bldg. Phone 272-J

Dr. E. M. Folley
Electrotherapist Specialist for
Chronical Disease

Drs. J. A. & Luvelva Petrausch
CHIROPRACTORS
Over Chambers-Fisher
Phone 328

Tribune Printing & Supply Co.

On this name rests the
responsibility incident
to leadership in Annual
designing and printing

Great Falls, Montana

BOBCAT BOOSTERS

Index to Advertisers

Alexander Art Co. ... 269
Allen Electric ... 239
American Candy Shop ... 263
Anaconda Copper Co. ... 255
Anderson Chevrolet Co. ... 239
Arcade, The ... 265
Associated Students' Store ... 265
Bair-Collins Co. ... 243
Baxter Barber Shop ... 252
Baxter Hotel ... 245
Beley's Drug Store ... 273
Bertsche's Food Market ... 240
Billings Grocery Co. ... 241
Billings Hardware Co. ... 241
Bole, W. S., M. D. ... 258
Bolinger & Bolinger ... 252
Bon Ton Bakery ... 260
Bozeman Bottling Works ... 247
Bozeman Canning Co. ... 272
Bozeman Courier Co. ... 250
Bozeman Creamery ... 271
Bozeman Daily Chronicle ... 261
Bozeman Deaconess Hospital ... 264
Bozeman Feed & Grain Co. ... 247
Bozeman Granite Works ... 247
Bozeman Hot Springs ... 263
Bozeman Meat Market ... 255
Bozeman Welding & Machine Works ... 273
Brown Bros. Lumber Co. ... 239
Buckbee Mears ... 248
Bungalow, The ... 261
Bunker, Eugene F. ... 252
Butte-Bozeman Stage ... 274
Butte Business College ... 262
Casey, H. L. Agency ... 274
Cass Motor Co. ... 273
Central Garage ... 239
Chamber Fisher Co. ... 259
Champion Shoe Shop ... 247
Chequamegon Cafe ... 247
City Cab Service ... 273
City Dye Works ... 264
Classic Beauty Shop ... 274
Club Cafeteria ... 240
Cobb's Barber Shop ... 252
Coldwater's ... 274
Commercial National Bank ... 249
College Hill Grocery ... 274
Cowles, R. J. ... 252
Culbertson, Harry, D.D.S. ... 258
Cuttings' News Stand ... 274
Davidson, M. P., D.D.S. ... 258
Dean, W. E., Dr. ... 247
Dixon's ... 257
Dokken Funeral Home ... 273
Donaldson Bakery ... 259
Dye Co., F. L. ... 274
Eagle Hat Works ... 273
Eddy's Bakery ... 240
Egbert's Brownbilt Shoe Store ... 268
Electric Shoe Shop ... 273
Ellen-Rialto Theatres ... 250
Farmers' Exchange Market ... 267
Fearn, Harry ... 258
Fligelman's ... 239
Folley, E. M., Dr. ... 274
Food Shop, The ... 253
Gallatin Cooperative Creamery ... 274
Gallatin Drug Co. ... 272
Gallatin Hardware Co. ... 274
Gallatin Laundry ... 257
Gallatin Trust & Savings Bank ... 271
Gallatin Valley Cooperative Co. ... 263
Gallatin Valley Seed Co. ... 268
Gamer's Confectionery, Inc. ... 247
Gamer's Shoe Co. ... 247
Gas Co-Op Service Station ... 273
George's Lunch Room ... 247
Gerald Cafe ... 240
Grand Cafe ... 241
Green Mill, The ... 240
Grigg, C. R., M. D. ... 258
Hardesty Transfer ... 273
Hartman, W. S. ... 252
Harvey Hotel ... 239
Hat Box, The ... 247
Hausman & McCall ... 256
Heetderk's, B. J., M.D. ... 258
Hennessy's ... 254
Heuser's Confectionary ... 240
Hiemer's Oak Tavern ... 241
Hines Realty Co. ... 251
Hogg Transfer ... 273
Hollier, Sam ... 273
Holm, E. O., D.D.S. ... 258
Howard's, The Hub ... 268
Ideal Barber Shop ... 252
Jersey Dairy ... 270
Johnson Hotel ... 240
Jorud Photo Shop ... 249
Jump, C. F., Dr. ... 239
Karst's Village ... 269
Kearns, E. J., M.D. ... 258
Keister, Roy M. ... 252
Keller, E. B., M.D. ... 274
Kelly, A. C., M.D. ... 258
Kenyon Noble Lumber Co. ... 269
Kessler Dairy ... 267
Kleinschmidt's ... 266
Knapp Garage ... 270
Kundert, David & Ed White ... 252
Lake, Aug. H. ... 247, 273
Landoe and Morrow ... 252
Languille Co., V. J. ... 264
Lay, Fred ... 252
Leslie's, Inc. ... 240
Linfield Studio ... 253
Lockwood Cafe, The ... 266
Langohr, M. ... 269
Lovelace Oil Co. ... 262
Luzon Cafe ... 241
Marshall, Earl S. ... 263
Martha Hotel ... 239
McCay, H. B. ... 255
McCracken's George ... 262
Mead & Mount Construction ... 265
Men's Store, The ... 257
Metals Bank & Trust Co. ... 260
Metropolitan Cafe ... 241
Midland Drug ... 241
Modern Cleaners ... 266
Molloy, David J. Plant ... 272
Monarch Lumber Co. ... 271
Montana Power Co. ... 242
Montana State College ... 246
Murphy-Maclay Co. ... 240
Northern Auto Co. ... 266
Northern Grill ... 241
North Side Market ... 263
Ohlsen Portrait Studio ... 273
Oleson, W. E., D.D.S. ... 258
Oliver Stout Hardware & Implement Co. ... 262
Olympia Knitting Mills ... 256
Owenhouse Hardware ... 244
Parchen Drug Co. ... 239
Pease Jewelry Co. ... 271
Penney, J. C. Co. ... 270
Petrausch, Drs. ... 274
Phillips Book Store ... 261
Placer Hotel ... 239
Poetter, E. J., Drug Co. ... 260
Poor, Chas. R. ... 271
Purdum, R. C., D.D.S. ... 258
Quinn's Newstand ... 241
Radio Sales and Service ... 274
Rainbow Hotel ... 264
Ray, Gordon ... 241
Rea's and Forristell's ... 265
Remington Rand, Inc. ... 264
Rexall Drug Co. ... 241
Rialto Cigar Store ... 239
Roecher Drug Co. ... 270
Roundup Coal Mining Co. ... 257
Russell Oil Co. ... 273
Ryan Fruit Co. ... 247
Safeway Stores ... 254
Schlechten's Studio ... 245
Seerley, C. C., M.D. ... 258
Seitz, R. E., M.D. ... 258
Shiner Furniture Co. ... 251
Shirley Clothes Shop ... 263
Siess, A. E., Dr. ... 274
Sigler, R. R., M.D. ... 258
Smith Furniture Store ... 247
Smith, Justin M. ... 252
Smither's Shoe Store ... 239
Spiev, Jim ... 247
Standard Service Station ... 273
Star Hamburger Shop ... 274
State Auto Co. ... 263
State Nursery and Seed Co. ... 251
State Publishing Co. ... 239
Story Motor Service Station ... 273
Strain Bros. ... 240
Sullivan Valve & Engineering Co. ... 265
Sweet Co. ... 247
Symons Store ... 249
Thompson Barber Shop ... 252
Titter Studio ... 240
Tribune Printing & Supply ... 275
Trunk, Frank J., Plumbing ... 247
Wagner Bros. ... 264
Ward Drug Co. ... 239
Ward Thompson Paper Co. ... 247
Western Clay Mfg. Co. ... 266
West Side Grocery ... 267
Whitehead, C. E., M.D. ... 258
Willson Co., The ... 266
Willson, Fred F. ... 252

Acknowledgment

In this meager way we want to thank all those who have in any degree, either great or trivial, contributed to this annual. We feel dependent in attempting this, because we realize the debt we owe to these people is too enormous to be dismissed by a mere "thank you." Nevertheless our gratitude is sincere, and we hope it repays a small portion of the helpfulness which we have received.

To The Tribune Printing and Supply Co., Great Falls, Montana, we are indeed appreciative. They have spared neither time nor effort in order to accommodate the Montanan and to give us in yearbook production more than we could possibly expect. Especially do we wish to thank Doug McCallum and Bill Taylor of this firm for the personal interest and attention which they have given us.

The engraving is the product of the Buckbee-Mears Co., of Saint Paul, Minnesota. To Mr. Fred Fredell we are deeply indebted for his untiring effort and advice in laying out this book. The cuts are especially clear and are an evidence of the excellence in workmanship which this company turns out.

You can judge for yourself the quality of the covers on this book. They were manufactured by the David J. Molloy Co., and represent the finest in cover production.

This year the portraits throughout the book have been of unusually high quality. The Linfield and Schlechten studios are responsible for this work. We are also indebted to Bertil Linfield for his patience and the extra hours of time he spent helping us with the prints.

The assistance and co-operation which the members of both the editorial and managerial staffs have so graciously given the book should not be overlooked. We appreciate their help and feel they are a part of the book. Particularly we wish to thank Miss Lila Ross, our art editor who designed all the attractive page layouts and color combinations. Whenever there was work to be done there was always one person we could bank on and that was Lila. Our hats are off to her. Elwood Wilson, our advertising manager, has spent many hours and has walked many miles in his quest for ads. To him we owe a debt of gratitude. We also wish to thank those who contributed work but who were not listed as staff members.

We are grateful to the students for their support and interest in the book. It is for them that the Montanan is produced.

ELMER WARD, Editor

BERNARD COPPING, Business Manager
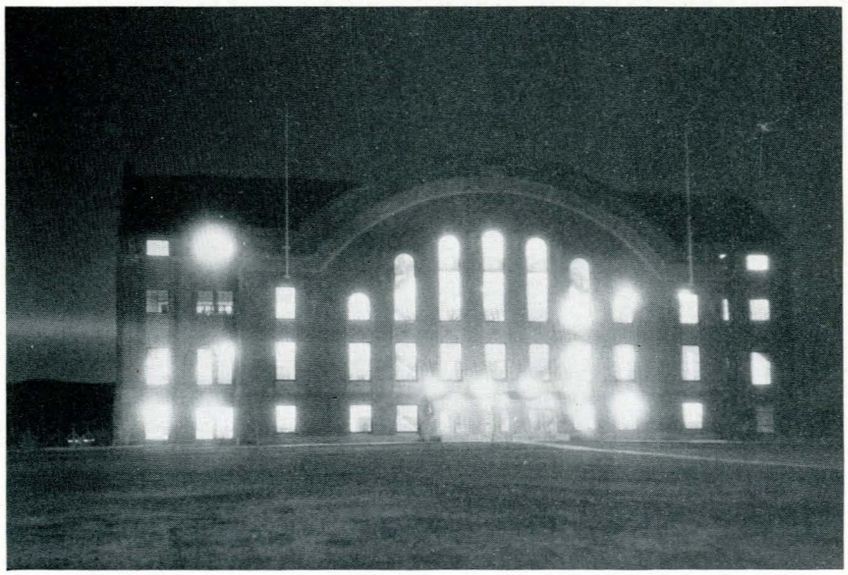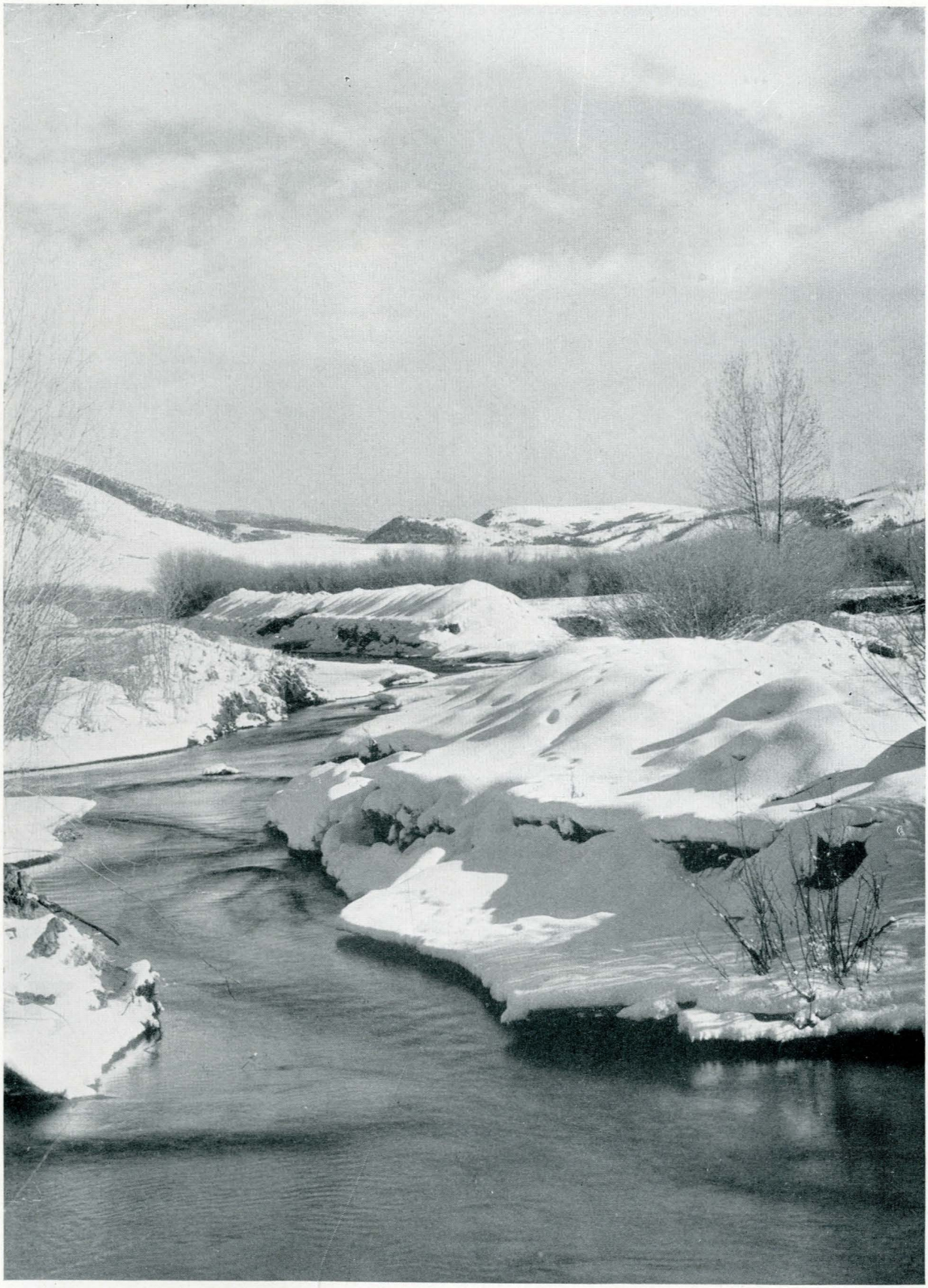
After the ball is over,
After the break of dawn,
After the dance is ended,
After the stars are gone,
Many a heart is broken
If you could read them all,
Many a dream is ended
After the ball.