

THE
MONTANAN
1931

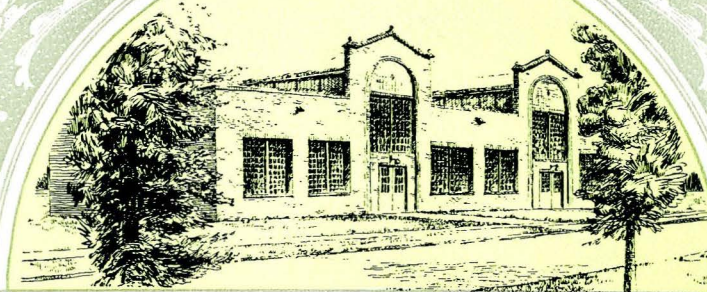

THE
MONTANAN
1931



COPYRIGHT

By

FRANKLIN DEWEY

Editor in Chief

HORACE G. BOLSTER

Business Manager

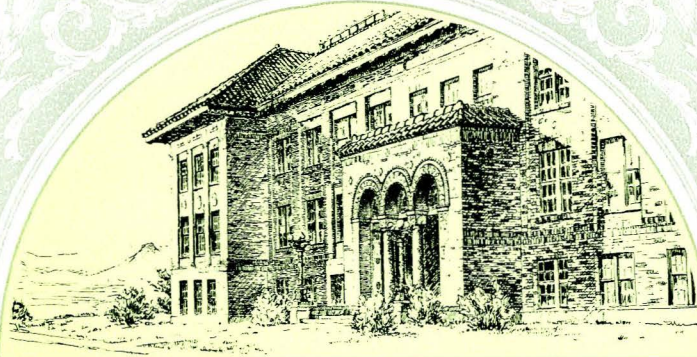

THE
MONTANAN
1931

A Record in Copy and Pictures of the
College Year 1930-1931

Published by the
ASSOCIATED STUDENTS
MONTANA STATE COLLEGE
BOZEMAN

Volume Twenty-four

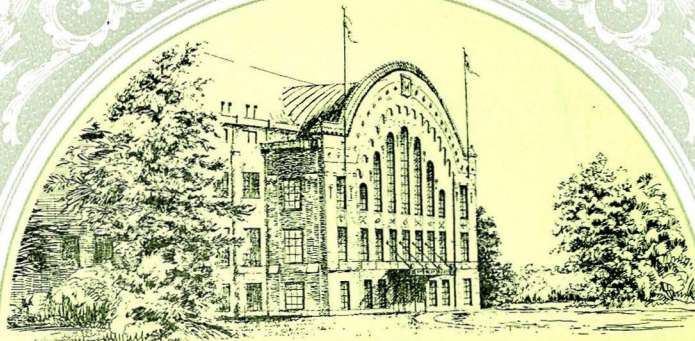

E DICATION

Successful institutions are the product of ideas, and ideas are born of the minds of men. However, mere ideas do not make great institutions. Without ideals, success cannot pass beyond a certain limitation. ¶The noteworthy growth and achievements of Montana State College have given her the right to be called a successful institution; but her success is not ordinarily attributed to the thing which is truly responsible for it. It does not lie in the generous support which the people of Montana have always given to her, not in her expanding buildings, nor in the ever increasing numbers of men and women that go forth from her halls every year. Rather, it lies in the greatness of her ideal, adherence to which has given the justification for all these other things. ¶That ideal is pregnant in the minds of every man and woman who has ever attended the institution. Acting on teams and as individuals they have alike, in the face of victory and defeat, on every form of life's battlefields, shown qualities that could only arise from the inspiration of a truly great ideal. ¶The Bobcat Spirit is not an athletic concept alone. It is Montana's ideal. It stands for fighting spirit and for sportsmanship, for honor and integrity. But more than this, it is the will to do. It entails self-sacrifice for the common good, and it embodies the idea of never-ending progress. It is the finest thing that the College can give to anyone. ¶With the sincere hope that in the more fruitful years to come it may not be lost, we dedicate this volume to

THE BOBCAT SPIRIT.



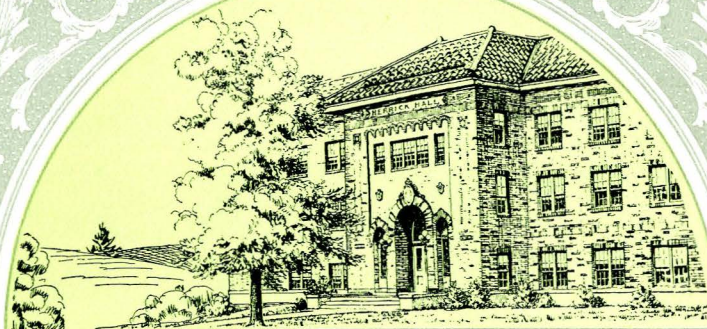

FOREWORD

This volume contains the story of the past school year. It has no greater aim than to put in lasting form that which Montana students will want to remember of the Blue and Gold days of 1930-1931. ¶This is a far cry from the policy of many Montanans of the past, for it has long been the custom of each incoming annual staff to attempt to outdo its predecessor in the use of an original and magnificent theme. However, Volume twenty-four must remain out of the competition. Its theme is the College itself, and the staff has attempted to eliminate anything not in harmony with this. It is a college annual and it has no wish to be anything other than collegiate. ¶In order to keep the book on an artistic level with those of the past, and to preserve unity throughout, a decorative theme has been introduced and the accepted principles of bookmaking followed, while events have been arranged in their natural order and an index added so that it may also serve as a reference volume. However, the following out of the ideas embodied above has not been allowed to interfere with the attainment of the real object—that of recording accurately and faithfully the events of the college year. ¶This is a loyal Montanan. If it seeks to be collegiate, it also seeks to depict our own campus life just as it really is. It believes in the greatness of its own college. It cherishes the ideals and traditions which make distinctive and dear to us, life at Montana State, and it upholds the Bobcat Spirit as a vital living thing.

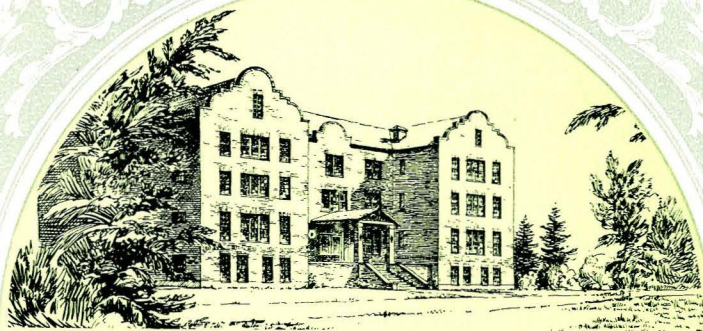

CONTENTS

Book I	The College
Book II	Classes
Book III	College Life
Book IV	Activities
Book V	Athletics
Book VI	Organizations
Book VII	Features

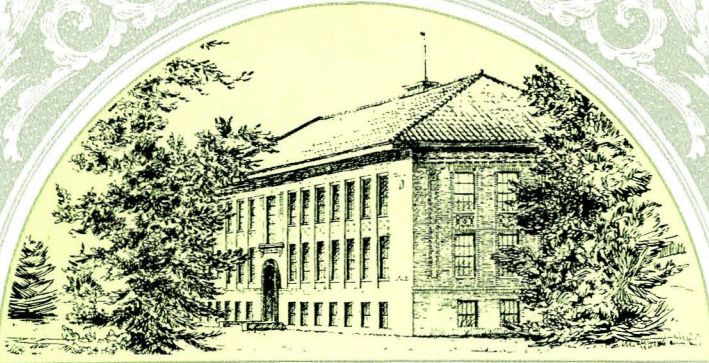

Alma Mater

Fling wide your colors bright and true
Sunset gold and ether blue.
Fit emblem of our college days
Proudly we our banner raise.

When years have borne us far away,
Memory will keep today.
We'll gladly owe to M. S. C.,
What we are and hope to be.

Oh, M. S. C., right loyally
We offer songs of praise to thee.
Long may thy power enduring be
Alma Mater, hail to thee!

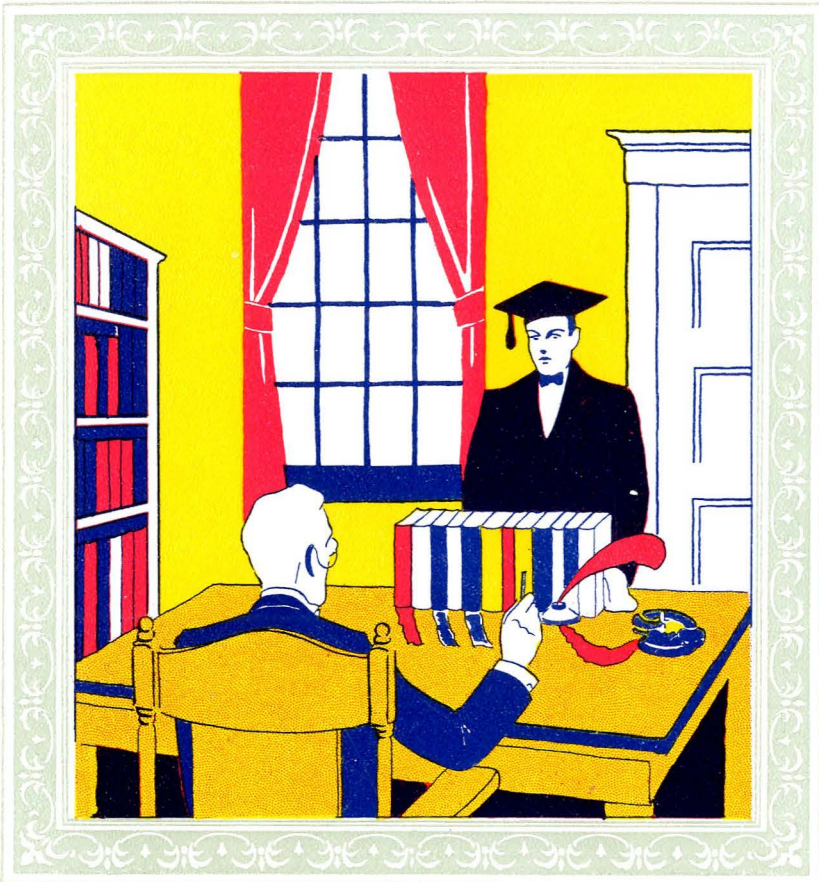

THE COLLEGE

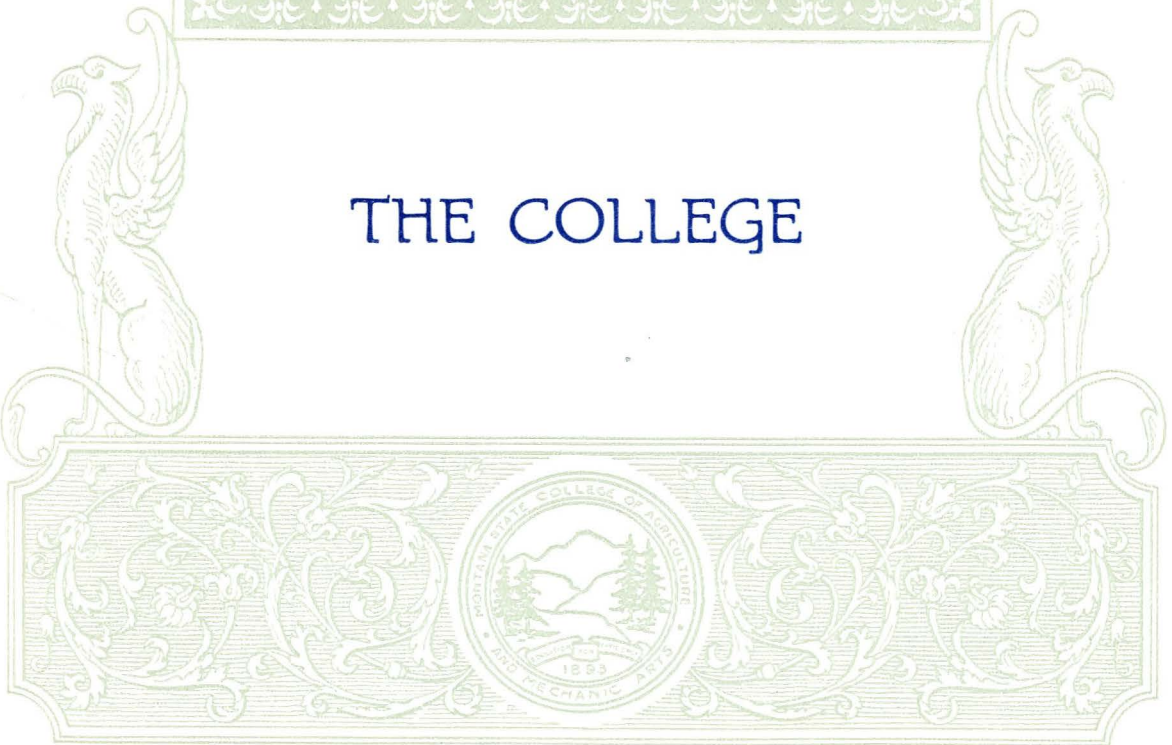

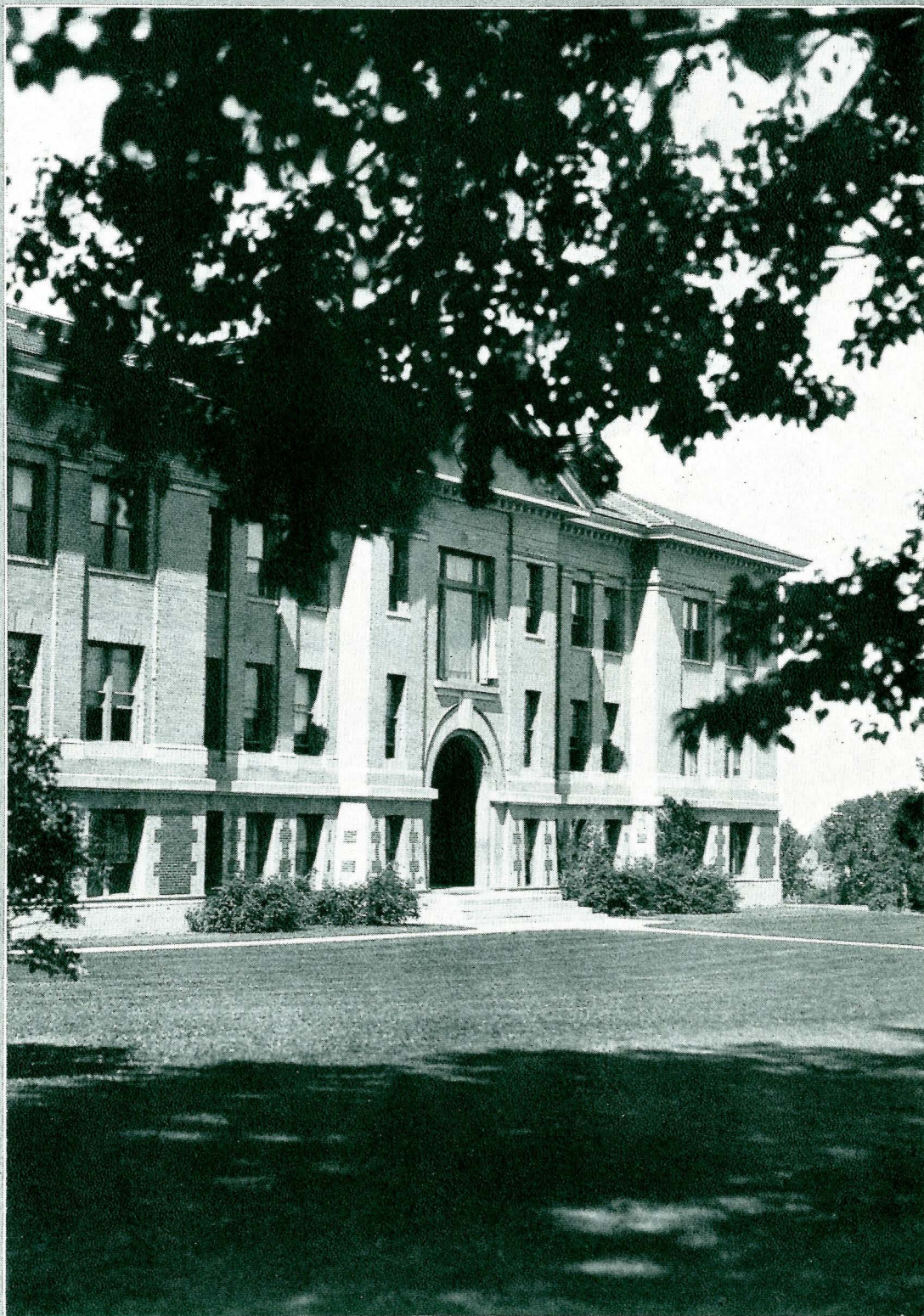

THE lower campus is dominated by Morrell Hall. Set among beautiful shrubs and fine trees, this building has perhaps the finest setting of any one on the campus. Familiarly known as the "Ag Building," it has for a quarter of a century occupied the place in the life of the College which its name suggests.



ALMOST severely plain in architectural treatment, yet possessing a beauty and dignity peculiarly its own, is Hamilton Hall, the women's dormitory. Serving for years as the place where the characters of Montana women are molded, it has become endeared to women students and surrounded with traditional lore.



HERRICK Hall, although one of the newer buildings on the campus, occupies a prominent place in the affections of the students. It houses the College of Household and Industrial Arts, but all the students are familiar with it, because it is here that the Organization and Fireplace Rooms are located.

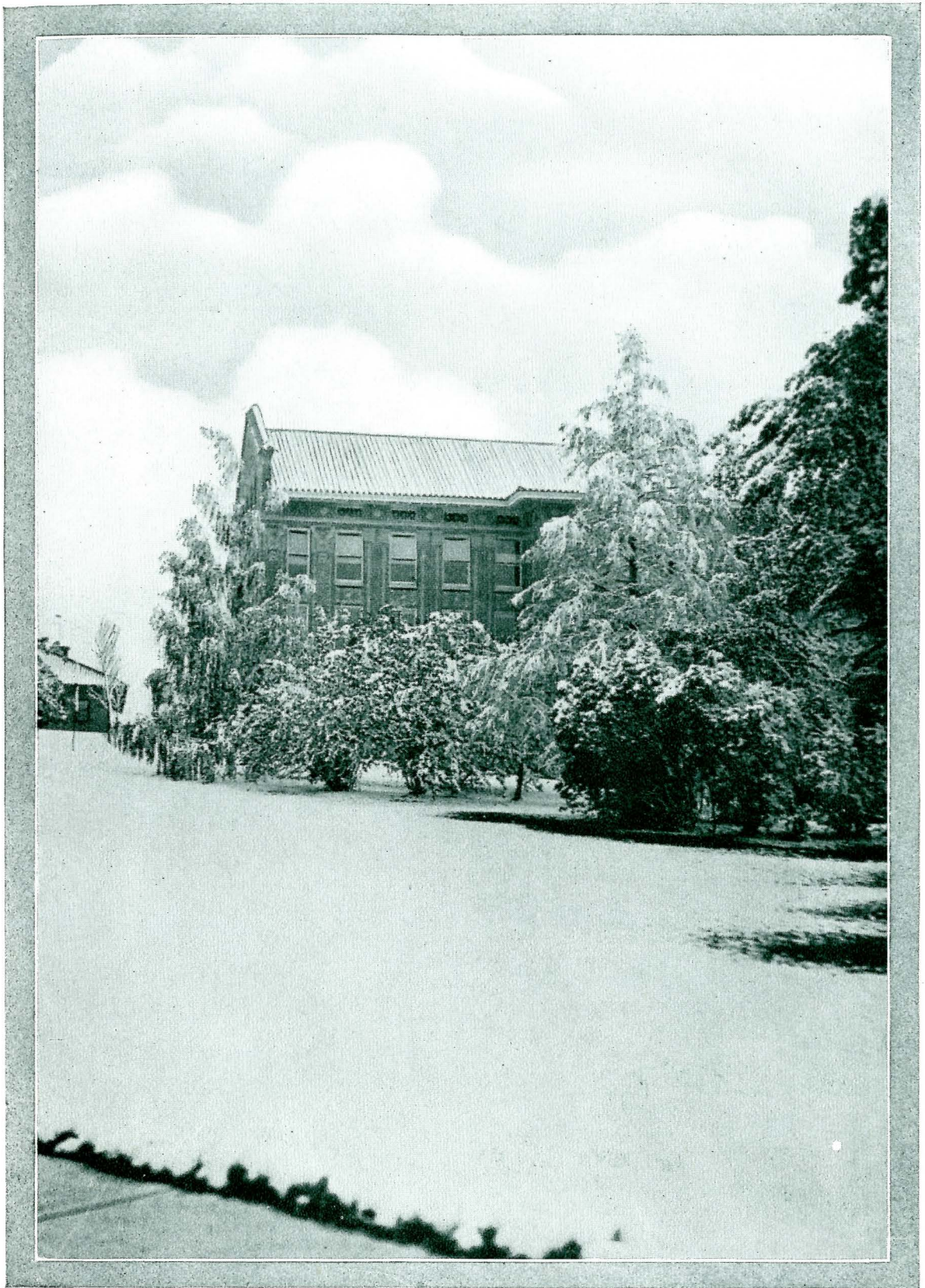

IN the Fall or early Spring, snowstorms of Gargantuan-like flakes sometimes leave the campus in a strange state of beauty that one does not easily forget. Here Lewis Hall and a corner of the lower campus are shown after such a snowstorm had left them looking like a part of Fairyland.



THE great M, weathering the mighty storms upon Mount Baldy year after year, stands as a majestic symbol of the greatness of Montana, the College and the State. This sight, familiar to all Montana students, is probably dearer to them than any other one.



HERE are coupled one of Montana's oldest traditions and one of her newest. The Sundial, fondly remembered by all alumni, and now standing in its new place in the Iris Gardens, is silhouetted by the lights of a great Christmas tree which was erected for the first time in 1930.



TO the students of Montana State, the campus extends through all of the wonderful country which surrounds Bozeman. During Fall and Spring quarters, picnics and outings play an important part in their lives. Taylor Falls, shown here, is one of the beauty spots of the Gallatin, scene of many a gay holiday.



RAMSHORN Lake is typical of the many lakes located in the mountains around Bozeman. These cool, crystal clear pools, often abundant with fish, are the delight of all nature loving students, and are frequently visited by outing parties as long as King Winter does not make them inaccessible.

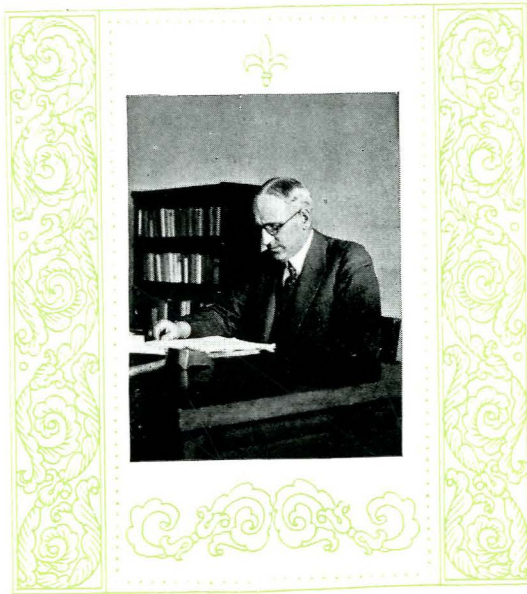

Faculty Administration

The President's office,
where all the major ad-
ministrative problems find
their solution.

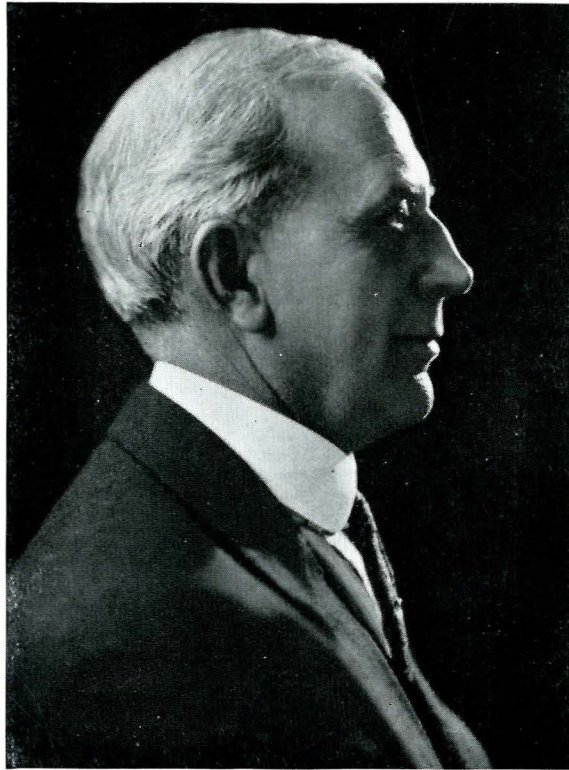

MELVIN A. BRANNON
Chancellor University of Montana

CORDIAL greetings to the editors and readers of the 1931 Montanan. Your annual has a function that is unique. It is similar to the public service performed by the Town Crier in the age antecedent to printing. It is the only voice that announces outstanding achievements in the social, cultural, and athletic events of the current year to the members and friends of collegiate communities. Society today is critically examining the service and worth of education. Insistently and repeatedly the question is asked, "What does education do for a person, and is it worth what it costs?" It is the opportunity and responsibility of the 1931 Montanan to assist in giving a convincing answer to this query which is common in market-place and press.

A seer has proposed to measure an "educated person" by five characteristics: "(a) Correct and precise use of the mother tongue, (b) refined and gentle manners which are the expression of fixed habit and action, (c) the power of reflection, (d) the power of growth, and (e) the power to do."

Permit me to express the hope that the 1931 Montanan will affirmatively witness that the collegians at Montana State College possess the five characteristics which I have quoted in this greeting.

Melvin A. Brannon



ALFRED ATKINSON
President Montana State College

THE economic life in prospect, during the years just ahead, will call for many trained people, and it is a pleasure to extend greetings to those who are being equipped to undertake the important responsibilities which are to be met under these conditions. More and more the unthinking work of the world is being done by machines, and the finest opportunities are for those who are trained to consider problems fully, in order to reach sound conclusions and find right solutions. Modern conditions require dispassionate consideration of problems, in place of prejudice and tradition. The young people now in college are to be congratulated that they have recognized the opportunities afforded, and are fitting themselves with a sound foundation of information and right intellectual habits. For the trained person, with correct habits of industry, the years ahead promise much.



J. M. HAMILTON
Dean of Men

A student at Montana State College may be graduated with honors and never have participated in any of the activities offered by the institution outside of the class rooms and the laboratories. Such a student never will have experienced the inspiration that comes from contact with a public audience, nor the thrill of winning a contest. Leadership grows out of successful competition, and the skill acquired on an athletic or a judging team, in holding the attention of an audience in a debate or the leading part in a drama, may be the determining factor in the successful performance of a task after college days are over. Leadership in a fraternity or any other group of students is a sure indication of future leadership in business or professional life. Herbert Spencer, the great English philosopher, said that education is a preparation for living, but John Dewey, America's outstanding educator, went a step further and declared that education is life itself. Of all the opportunities offered by a college, the student activities are most nearly real life.

J M Hamilton



UNA B. HERRICK
Dean of Women

AS I look back across the past few years, I am conscious of the substantial growth of Montana State College campus affairs and the increased interest of the students in the larger and vital world of events.

I sincerely appreciate our affiliation with the A. A. U. W., which is the finest possible connection and inspiration for our graduate women after they have gone out from college.

It was after years of planning, correspondence, and inspection that the Mortar Board chapter was granted the women of attainment at Montana State College.

Besides the departmental honors, Montana State College has an outstanding interest in the Spur organization—for here is the Mother chapter. It is with deep pride we point to their motto of "Service," and I look forward to their expansion.

These, with many other interests, give impetus to women student movements which will, no doubt, mean greater growth in future years.

Una B. Herrick



W. M. COBLEIGH
Dean of Engineering

CUSTOMS and practices transmitted orally from one college generation to another constitute in time the traditions of the institution. Traditions assist one generation to maintain the high standards of excellence set up by a previous generation. Traditions of special virtue and merit have a profound effect in shaping the character of life on the college campus, and in providing the basis for an institutional spirit so distinctive in its nature, that the same spirit does not seem to exist elsewhere. This spirit contributes to effective performance in the educational process, and to the social life of the campus. It helps to develop desirable traits of personality and a determination to render efficient service. Civilization has gone through, and will continue to go through, many phases. We are now in the economic phase of the world's history. During each phase, control passes from one group to another. The scientist, the engineer, and the technologist now occupy a foremost position in present day affairs.

The educational processes of the Montana State College will place its graduates in commanding positions for service under modern conditions.

W M Cobleigh



F. B. LINFIELD
Dean of Agriculture

A COLLEGE, its plans, its service, and its visions, are the creations of its faculty. Buildings provide places for work, while libraries and equipment are needed as aids to the service the faculty can render. Legislators and Boards establish college and provide the means from which buildings, etc., are made available and a faculty employed; but the creation of a college is the responsibility of the faculty. We might particularize still further, and say that men and women make a college, or, in other words, the college is the product of the vision, the learning, and the service which individual men and women put into the college instructions.

The College of Agriculture of the State College has been built around this ideal. Men first—men of ability, of vision, and high training in every position, and these coupled with experience, in positions of leadership; and the only limitation on this has been the inability to interest men of the quality desired, because in a competitive market our finances and the opportunities we could offer were inadequate. With such men and equipment provided, students know they can depend upon the high qualities of the opportunities for study, and for the enlargement of their powers during their college careers.



North Entrance
Roberts Hall

THE College of Engineering is probably the most popular of all the branches of Montana State College. It has more students than any of the others and has conferred degrees upon more than five hundred engineers, most of whom are employed by leading engineering concerns throughout the world.

Engineering education in the world today is an outgrowth of a popular movement early in the last century to promote the "application of science to the common purposes of life." During the

early part of the nineteenth century, the engineers were self-taught, as there were no opportunities for them to secure a scientific education in the engineering fields. The College of Engineering at Montana State, which was founded in 1893, was made possible by the Land Grants of Congress in 1890.

The fundamental purpose of the College of Engineering is to fit the engineer for "a worthy place in human society and to enrich his personal life." Undergraduate activity may be divided into three main headings, namely:

The control and utilization of forces, materials, and energy of nature;

The organization of human efforts for these purposes;

The estimation of costs and appraisals of values, both economic and social, involved in these activities.

An engineering education is a good general education; there is no warrant for assuming that the two have different ultimate purposes which necessitate two distinct programs for the engineering student. The distinction between pure and applied science is rapidly being broken down, and it is realized that the engineering education is not crass and materialistic philosophy which merely lends efficiency to selfish acquisition. The College of Engineering plans to further "upright character, correct living, service to society, agreeable personality, and good citizenship."

The engineering instruction covers the fields of mathematics, fundamental sciences, and engineering principles. Courses in chemical engineering, architecture and agricultural engineering are included in the curricula.

The College of Engineering includes not only the academic curriculum, but also conducts the Engineering Experiment Station. This year the Station has conducted experiments with various motor fuels, and is installing a seismograph for cooperation with the United States Geodetic Survey in the study of earthquakes. Results of these and other experiments will be made available to the public through cooperative meetings and the publications of bulletins and circulars.

THE College of Agriculture at Montana State College was organized to give Montana men and women a practical training in modern agricultural methods. The long distance from the large markets, and adverse natural conditions, have made the demand for these trained workers very great. The many superior products which Montana now raises, and the efficiency with which she markets them, is a fitting memorial to the success of these workers.

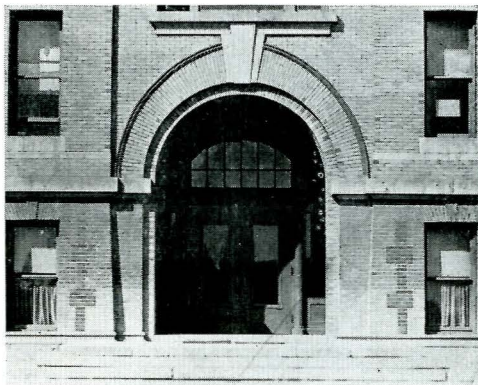

East Entrance
Morrell Hall

The College of Agriculture was founded at the same time as the rest of Montana State College, in 1890, which for many years was known as Montana State Agricultural College. The College was made possible through the Land Grants made by the national congress in the Morrell act of 1887. It is from this bill that the present "Ag" building takes its name. The early growth of the College of Agriculture was very slow, and in 1903 but four students had been graduated. The administrative officers of the college realized the need for a more modern school, and between 1903 and 1913 much new equipment in the form of barns and pavilions was added to the campus. This modern equipment, combined with the growing faculty, has placed the college on a par with the best schools of its kind in the West, and since 1913 the College of Agriculture has had close to twenty graduates each year.

Students of Agriculture have a choice of majoring in many diversified subjects. The present curricula provides for the conferring of degrees in: Agronomy, animal husbandry; agricultural education, the Smith-Hughes work; dairy manufacturing; horticulture; agricultural engineering; economics; poultry raising and veterinary science. A course is also offered in which the student may become an Irrigation Specialist. This course is becoming popular and as Montana's Reclamation projects are developed, will become more important.

At the present time only one-fifth of the graduates of the College of Agriculture are engaged in actual farm practice. The remaining four-fifths find their careers in teaching, county agent work, experiment station work, positions with the United States department of agriculture, or with the various packing companies and cooperative societies. This latter division absorbs the greatest number of graduates.

The evolution from hand and animal labor to the application of powerful machinery and improved methods of technique in agricultural practice will create many new places which cannot be filled except by trained workers. In the future the call for these agricultural technicians will be even greater than in the past



East Entrance
Lewis Hall

THE College of Applied Science is divided into five major departments under the present system of education at Montana State College. These departments include Applied Science, Botany and Bacteriology, Chemistry, Entomology, and Physical Education. Courses in these departments all lead to the degree of Bachelor of Science.

Upon this college rests the responsibility of acquainting the students, including those who are registered in other colleges than the College of Applied Science, with the fundamental sciences. With the help of a capable staff of professors, the student is afforded the opportunity of becoming acquainted with everyday science, and preparing himself for entrance into the struggle of life either in a general way or as a specialist. In

this way the student is allowed to choose that type of work for which he is best fitted. If he desires to enter a profession, he will find himself capable of grasping the more specialized subjects because of his firm foundation in the rudiments of science and its applications. On the other hand, the courses in history and modern languages place the student in a position to meet people of a high social caliber and to talk to them in terms that will indicate the possession of true culture.

In carrying out the plan of education in this college, an effort has been made to combine as much practical work as possible with the theoretical studies that are offered. Well equipped laboratories facilitate high grade practical scientific work. There is an added incentive to good work in the fact that the best students in certain departments are given the opportunity of working in the laboratories of the experiment station, where valuable knowledge of science, in its relation to agriculture and industry, may be obtained. Theory, in quantities which would take a good many more than the usual four years to cover, is obtainable in the libraries of the several departments in the form of the best books on general and specialized scientific material. The quality of the library books insures accuracy and aids greatly in developing the desired proficiency of the student.

The College of Applied Science thus takes its place among the highest ranking divisions of the institution. Here it is that the student learns the story of the past in order that he may profit by the experience of others, and here it is that he learns those subjects which constitute a broad education and fit him at once for active participation in college life and, finally, in everyday life.

THE College of Household and Industrial Arts at the present time embraces the departments of Home Economics, Applied Art, and Secretarial Science. The story of the development of this college from its conception, to the present well organized branch of our institution, is interesting and worthy of note.

Twenty years ago there were about one hundred women students on the campus, with few common interests. The only event which brought all the women together was the initiation of the "Does," an organization of women that fostered fraternalism among the women students and carried out the plan of initiating into the organization the freshmen women who had completed their first semester in college.

About that time Hamilton Hall was built and named for Emma Scheidler Hamilton. The wonderful growth of the women's division of the college may be partially realized when we note that at the beginning of the history of Hamilton Hall only sixteen women took residence there.

Following the World War there was a reorganization of the college into a quarter basis under the chancellor system which made it necessary to organize the college into divisions or separate colleges of work. At that time Home Economics, Art, Physical Education, and Applied Science were included in the women's division. Later, when the new gymnasium was built, the Physical Education Department took over all physical education for women. Still later, the Applied Science course for women enlarged its borders and became the College of Applied Science. In conjunction with this change, men students were admitted to this division of scientific education.

In the autumn of 1925, Herrick Hall became the headquarters for the women's division. Since that time the Department of Secretarial Science has been added to the College of Household and Industrial Arts.

From this college have come numerous activities and worth-while additions to the curricula of the women students, among them being the course in Freshmen College Life. The Vocational Congress for Girls originated here, the ideals of which later found expression in the development of a Boy's Vocational Congress, and finally resulted in the evolution of High School Week. It is also to this college that must be accredited Women's Day, that event which is such a fitting celebration for the finale of the school year.

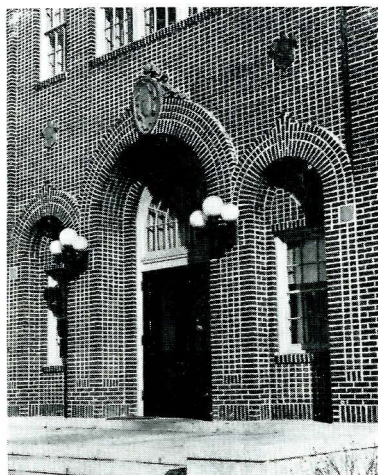

Main Entrance
Herrick Hall

Montana Extension Service

THE Montana Extension Service, one of the units of the Greater University of Montana, is the medium through which the teachings of Montana State College and the United States Department of Agriculture, as they relate to agriculture, are carried into the homes of farmers and stockmen of the state.

Some of the states in the country boast over twenty years of extension work. Extension work actually started in 1785 in the early agricultural societies, the first of which was formed that year in Philadelphia. The work has been nation-wide only since the passage of the Smith-Lever act about sixteen years ago.

Extension work, in an educational sense, is teaching; in a business sense, it is selling ideas. In the early efforts to establish and develop a nation-wide cooperative extension service, the officers were guided largely by the teaching profession. Later, because it had to "sell" ideas, it brought salesmanship into its activities. In Montana, extension work is supervised by J. C. Taylor, who holds the office of director of extension. His office and all the offices of the administrative officers are in the Extension building, which was the home of Montana State College in 1893.

Montana, being such a large state, has wide variations of soil, climate, and rainfall. For that reason, extension specialists in the various lines of agriculture are kept continually busy finding improvements suitable to all the sections of the state. There are specialists in agronomy, livestock, dairying, poultry, home economics, horticulture, economics and other fields. These specialists keep in touch with the work of the college and experiment station, work out practical applications for agriculture, and then distribute the information through the regular extension channels. At present thirty-six of the fifty-six counties in Montana have agents of the Montana Extension Service.

EXTENSION BUILDING

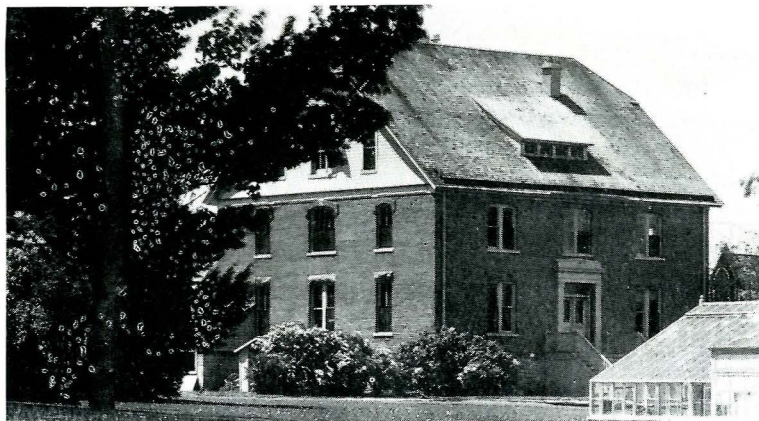

Montana Agricultural Experiment Station

THE beginning of scientific research in agriculture was scarcely one hundred years ago. Before the dawn of the historic period, man had discovered and improved most of the common grains, vegetables, fruits, and forage crops now in general use, and the same is true of many agricultural practices necessary for increased crop yields. There was, however, no explanation of the results obtained beyond the occult, nor was there any effective means of bringing the improved methods to the great mass of producers. Most of the farmers were groping in the dark. Out of this condition came the demand for colleges of agriculture, and agricultural experiment stations.

In Montana, the Agricultural Experiment Station was organized in association with the State College, when the latter was established in 1893. Its first mission was to change the general vision of the state's agricultural resources into concrete possibilities for the various districts of the state.

Decided progress has been made in finding the varieties of grains, forage crops, vegetables, potatoes, fruit, etc., that may be produced to greatest advantage. The possibilities and limitations of dry farming and irrigated farming have been pointed out, and the methods of crop rotation and fertilization necessary to maximum yields demonstrated.

The value of Montana grains and forage crops in feeding and fattening all classes of livestock has been studied. That we can produce, and finish for market, animals and animal products of the highest quality has been fully illustrated.

The station has kept abreast of the need, in devising methods of controlling insect pests and plant diseases, and is making progress in the study of animal diseases peculiar to Montana.

The studies on farm organization and the efficient use of farm equipment have pointed the way to more efficient farm practices, and to lower production costs.

AGRICULTURAL EXPERIMENT GARDENS



The Montana Collegian

THE Montana Collegian is the official paper for alumni and former students of Montana State College. Its purpose is to acquaint these persons with the most recent activities of the college and to keep in touch with the personal activities of the alumni themselves, who correspond with the alumni secretary who is also the alumni editor of the Montana Collegian. The most interesting experience of the former students of the college are thus brought to the attention of the editing staff, and they in turn give the story to the other alumni through their paper.

The staff includes: Dr. Alfred Atkinson, who is the editor-in-chief of the publication; John Dexter, editor; Lewis True, assistant-editor; and the alumni secretary, Willis Wood, who is the alumni editor. It requires a considerable amount of work on the part of these men to publish a paper which tells as much as possible in very little space. There are a great many things to write about, and the result appears in the form of a small newspaper which has established an enviable record among alumni association publications. The material for each number of the paper is gathered over a period of about three months, for there is but one issue during this time. At present, issues are sent out to the alumni in September, December, March, and June.

The Montana Collegian has assumed the responsibility of keeping in touch with four thousand alumni and former students. Every three months, four thousand copies of the paper are sent to all parts of the world, taking to those people a message of good will from Montana State College and asking for their continued support of the college in return. The alumni always respond nobly to the sentiment expressed in the paper.

To the Montana Collegian and to those people who are so vitally interested in its existence, Montana State College owes a debt of gratitude that is difficult to pay.

JOHN DEXTER



WILLIS WOOD



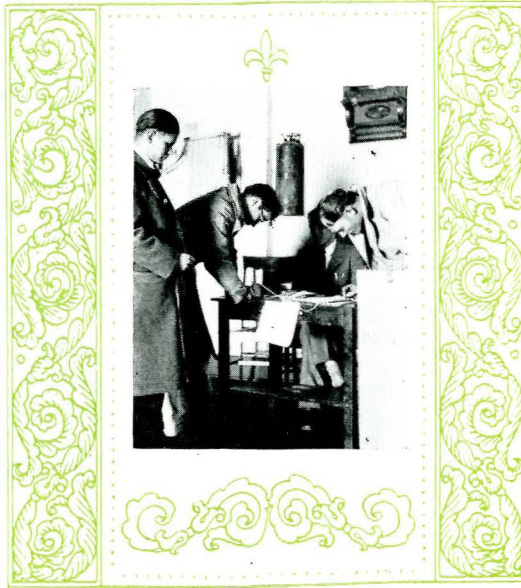

Student Administration

Student elections, the familiar ballot box, and the election crowd lend an air of activity to old Montana Hall.

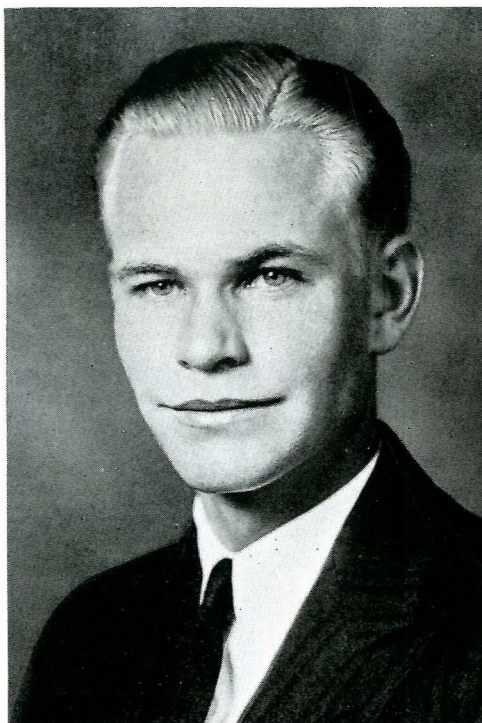

LEONARD WING
President of A. S. M. S. C.

IN reading the records left by the Association's founders, I have concluded that the following principles have guided and directed their efforts:

"We should achieve a spirit of coopertion among the students of Montana State College by giving careful consideration to all questions affecting student interests."

"We should develop an intelligent student opinion on questions concerning their mutual relationships, and those between each student and the college."

"We should foster understanding among the students of the college and between the students and the faculty, in furtherance of the lasting benefits derived from attending college."

I warmly commend your assistance and generosity in the work that the Association is now doing. Its future is in the hands of you, the students of today, and you must spare no efforts in directing yourselves in the ways of cooperation and good will.

Leonard A. Wing



LILLIAN TUBB
President of A. W. S.

IT is a pleasant thing to look back and view the accomplishments of the administration of my predecessor, the president of A. W. S. of last year. Now, as the present year draws to a close, I feel grateful for the cooperation and many pleasures which have been afforded me by the council members and their various organizations.

Each year has seen improvement in the organization of the A. W. S., and it is with justifiable pride that we witness the realization of our project for this year, the purchasing of a concert grand piano for the Fireplace Room in Herrick Hall. This project was made possible by the generosity of the fraternities, sororities, and other organizations, as well as through an assessment on the women students.

Now, after working together for four years, the Senior women are going out to a life of service in their own worlds. We shall all follow one another with pride and interest.

To my successor I wish every possible accomplishment during the coming year

Lillian M Tubb

Student Senate

Leonard Wing.....	President of Associated Students
Dorothy Garrett.....	Vice-President of Associated Students
Marie Hakala.....	Secretary of Associated Students
Edward Buzzetti.....	President of Senior Class
Robert Long.....	President of Junior Class
James Gannaway.....	President of Sophomore Class
Lillian Tubb.....	President of Associated Women Students
Harold Lee.....	Commissioner of Finance
Vera Ann O'Neil.....	Commissioner of Publications
Max Worthington.....	Commissioner of Athletics
Alice Vandenhook.....	Commissioner of Forensics
John Bartlett.....	Commissioner of Dramatics
Ben Frost.....	Commissioner of Music
Elizabeth Pope.....	Commissioner of Social Interests
Harold Greiner.....	Commissioner of Demonstrations
George Hart.....	Editor of Exponent
Franklin Dewey.....	Editor of Montanan
James Ovens.....	Yell King
Clarence Connell.....	Chairman of Point System

Buzzetti, Hart, Frost, Bartlett, Worthington, Lee
Greiner, Ovens, Dewey, Gannaway, Connell
Hakala, O'Neil, Garrett, Wing, Tubb, Pope



A. W. S. Council

Lillian Tubb.....	President
Elizabeth Seitz.....	Vice-President
Peggy Scott.....	Treasurer
Mary Frances Spain.....	Secretary
Helen Eagle.....	Historian
Esther Bowman.....	President of Mortar Board
Virginia Warner.....	President of Spurs
Helen Hoffman.....	President of Hamilton Hall
Helen Fechter.....	President of Spartanians
Carolyn Delaney.....	Chairman of Religious Affairs
Cathleen Henkel.....	Chairman of W. A. A. Point System
Helen Oliver.....	Chairman of Women's Day
Dorothy Garrett.....	Chairman of Girl's Vocational Congress
Helen Souders, Katherine Fisher.....	Editors of Handbook

Souders, Roscoe, Hoffman, Bowman, Henkel, Delaney
Eagle, Seitz, Tubb, Scott, Spain



Engineering Council

Faculty Advisor
W. M. COBLEIGH

OFFICERS

President.....Kenneth Dyer
Secretary-Treasurer.....Joseph Sonntag

COUNCIL MEMBERS

Architectural Engineering

NORMAL HAMIL
GEORGE GRAHAM

Electrical Engineering

NORMAN HOVEY
BRUCE MULL

Chemical Engineering

JACK SHERIDAN
FRANKLIN DEWEY

Mechanical Engineering

KENNETH DYER
FRANK RALPH

Civil Engineering

JOSEPH SONNTAG
RUDOLPH SKONARD

Engineering Physics

CLARENCE CONNELL
HOLLIS JOHNSON

The Engineering Council was organized in 1922 to promote engineering activities and to safeguard the traditions of the Engineering College. Through its contact with the various departments, it promotes closer harmony between the engineering groups.

Hovey, Hamil, Skonard, Sheridan, Johnson, Ralph, Mull, Connell
Dewey, Dyer, Cobleigh, Graham, Sonntag

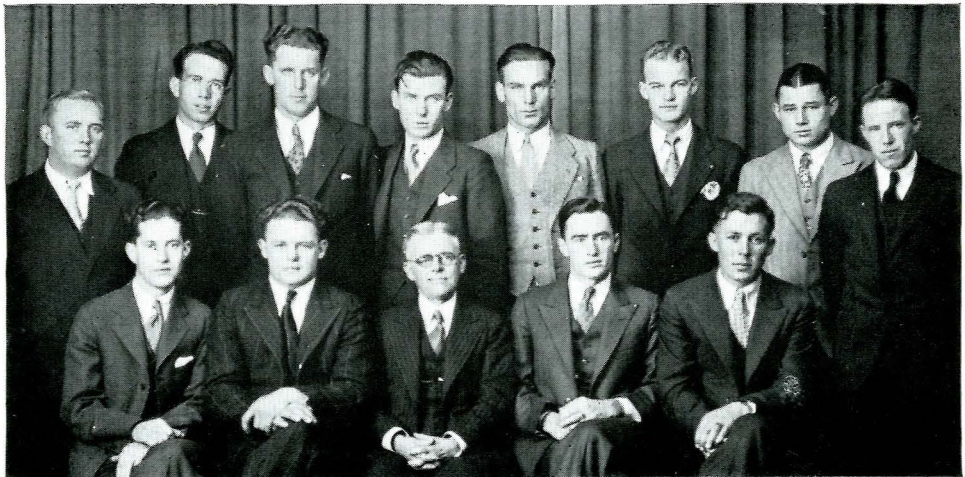

Thirty-eight

Board of Publications

PERSONNEL OF THE BOARD

Chairman.....	VERA ANN O'NEIL
Chairman of Publications Department.....	JOHN DEXTER
Montanan Editor.....	FRANKLIN DEWEY
Montanan Advisor.....	LOUIS TRUE
Montanan Business Manager.....	HORACE BOLSTER
Exponent Editor.....	GEORGE HART
Exponent Advisor.....	W. F. BREWER
Exponent Business Manager.....	AL GREINER

Montana State College is one of the few colleges that has its student publications under a centralized board of control. This board is provided for in the Student Association constitution and is responsible to the Student Senate.

The Board of Publications is made up of seven members. The chairman is the Commissioner of Publications on the Senate, and is elected by the student body at general elections.

Election to editorship by the students places the Montanan and Exponent editors on the Board. Appointment by the college president, to the position of Montanan or Exponent Advisor, places the other two voting members. The business managers of the publications are very often asked to advise the Board.

Financial and editorial problems are discussed, and suggestions made by the Board. Budgets and accounts are approved or returned for further work. During the past year open meetings were sponsored at which news writing and other features of publication work were discussed by people who have had special training along the various lines.

Dewey, Hart, Bolster, O'Neil
True, Brewer, Greiner, Dexter

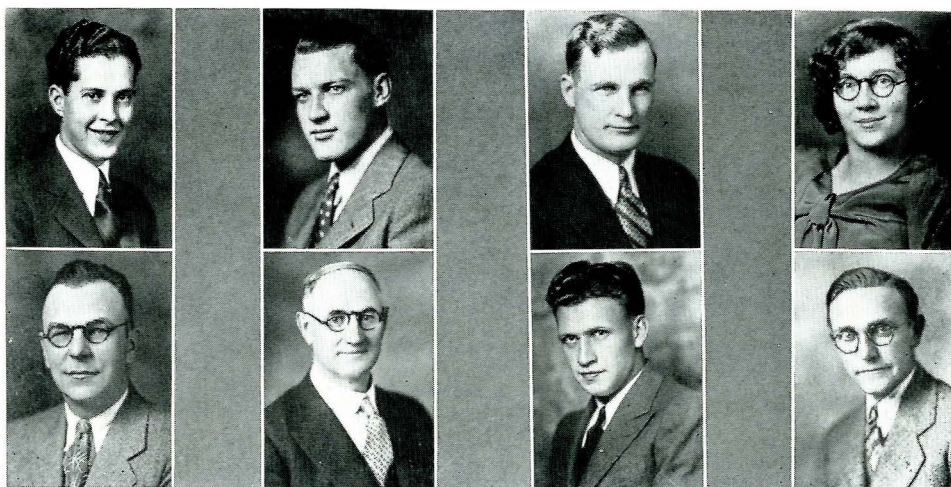

Inter-Fraternity Council

President.....JACK CONRADY
 Vice-President.....JACK COEY
 Secretary-Treasurer.....KENNETH WHEAT

	<i>Sigma Chi</i>	
JACK COEY		JAY LELAND
	<i>Sigma Alpha Epsilon</i>	
RICHARD BRUNER		KENNETH WHEAT
	<i>Alpha Gamma Rho</i>	
WILLIAM CORKINS		ALTON McILHATTAN
	<i>Kappa Sigma</i>	
MOORE TICE		RICHARD SLATTERY
	<i>Pi Kappa Alpha</i>	
LEONARD LARSON		JACK ERKKILA
	<i>Omega Beta</i>	
JACK CONRADY		ERIC BLANNIN
	<i>Beta Epsilon</i>	
FRANK RALPH		HENRY LUND
	<i>Amigo</i>	
GEORGE READ		WESLEY FUNK
	<i>Delta Tau</i>	
RAYMOND PORTER		VERN HANKINS

Inter-Fraternity Council, a governing body of two representatives from each of the men's Greek Letter Organizations, was founded in 1919 to stimulate effort in student activities, and to bring fraternities in closer contact with each other.

Each spring quarter the Council sponsors an Inter-Fraternity Dance for the members and pledges of all fraternities.

Corkins, Ralph, Lund, Tice, Slattery
 Larson, Wheat, Bruner, McIlhattan, Erkkila, Read
 Funk, Coey, Conrady, Leland, Blannin

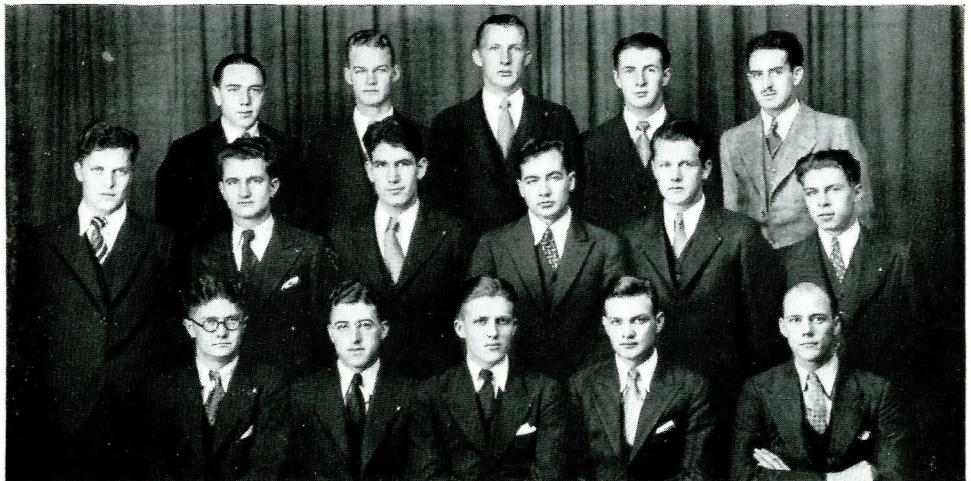

Montana State College Pan-Hellenic Association

President.....MARY FRANCES SPAIN
Secretary-Treasurer.....ELIZABETH SEITZ
Scholarship Chairman.....JUDITH BELDEN

<i>Alpha Omicron Pi</i>	
DOROTHY GARRETT	DOROTHY HANSON
<i>Chi Omega</i>	
DOROTHY HANNAH	MARY FRANCES SPAIN
<i>Pi Beta Phi</i>	
ESTHER BOWMAN	ELIZABETH SEITZ
<i>Alpha Gamma Delta</i>	
LILLIAN TUBB	JUDITH BELDEN
<i>Kappa Delta</i>	
CLARA ROAT	GRACE CRESAP

In 1923, Pan-Hellenic Council was instituted as a governing body for the Women's Greek Letter organizations. It is composed of two representatives from each group.

Once each quarter, a Pan-Hellenic meeting is held for all members of sororities, and in the spring a formal banquet is given, at which the new presidents of the groups are introduced. Chief among the activities of the council is the keeping of the Courtesy Book of Montana State College, which has gained much favorable comment.

Roscoe, Bowman, Hannah, Garrett, Roat
Belden, Seitz, Spain, Hanson, Cresap



A. S. M. S. C. Committees

POINT SYSTEM COMMITTEE. During the winter of 1929-30 it was realized that some few students were holding the majority of offices in extra-curricular activity. The Point System was adopted by a general election last spring and the Point System Committee was appointed to carry out the work. It is designed to prevent one student from over-burdening himself, and to distribute the many responsibilities among more students.

The Chairman of the Committee, who is appointed by the Student Senate, is assisted by the Vice President and the Secretary of the Associated Students. This year, Clarence Connell was chairman of the committee, with Dorothy Garrett and Marie Hakala as other members.

Records of all students are kept for each quarter of the year, thus leaving a permanent record of each student's extra-curricular activity.

HANDBOOK COMMITTEE. In the past the registrar and the A. W. S. printed handbooks containing some of the rules and traditions of the college, and these books were supplemented from time to time by the Intramural Athletic handbook and mimeographed song sheets. It has been realized that these publications might well be combined in one book, and for this purpose the Handbook Committee of the Senate was appointed. The committee this year consists of Vera Ann O'Neil, chairman, James Gannaway, Lillian Tubb, and Robert Long.

The proposed handbook will contain The Constitutions and By-Laws of the Associated Students and of the Associated Women Students; the activity coupon; rules and traditions of the school; and the various songs and yells. A special section will be devoted to house and rushing rules and a directory of student and administrative officers. The Student Handbook will be of very material assistance to incoming students, and as its purchase will be compulsory, it will do much to perpetuate the traditions of Montana State College.

O'Neil, Gannaway, Connell, Garrett, Hakala



A. S. M. S. C. Committees

SOCIAL COMMITTEE. During the fall of 1930, the necessity for some student group to confer with the faculty on matters of social interest was very keenly realized. With this end in view, the present social committee was appointed. The committee is permanent and is composed of three members of the Student Senate; the President of The Associated Students, the Commissioner of Social Affairs, and the Commissioner of Demonstrations; and two students at large. The object of this body is to confer with the faculty social committee of five members before new rules regarding social regulations are announced. The members of the Student Social committee are permitted to register their approval or disapproval relative to present rules and to any proposed changes, before such changes or new rules are announced.

This year's committee is composed of: Leonard Wing, Harold Greiner, Elizabeth Pope, John Coey, and Clara Roat.

BOOK STORE. One of the most ambitious undertakings of the Student Senate during the past year has been the incorporation of The College Book Store, under student management. A committee composed of Harold Lee and Jack Bartlett was appointed to draw up the articles of incorporation and to arrange for the details of the project. Heretofore The Book Store has been run under faculty supervision, but in as much as it intimately concerns every student on the hill, the Senate felt that the students should take over its management.

The Book Store will be run by a directory composed of three students, two faculty members, and a non-voting graduate manager. Each student registered at the college will be a stock-holder in the store, and the proceeds will go toward the establishment of a Union Building Fund. The Book Store will not only handle new books, but second-hand ones as well, and will in this way be of real service to every student.

Coey, Pope, Wing, Roat, Greiner





Buzzetti, McElliot, Hakala, Dyer

Class Officers

CLASS OF 1931. In the fall of 1927, the class of '31, then the Freshmen, rigorously defeated their Sophomore opponents in the traditional class scraps. This spirit of vim and enthusiasm has since characterized the class in all its activities at M. S. C. This class has seen the winning of two Rocky Mountain Basketball Championships, and has witnessed the breaking of the Grizzly "jinx." They have 37 members in Phi Kappa Phi, 17 in Tau Beta Pi, and nine in Alpha Zeta.

The officers for the year were:

President.....	ED. BUZZETTI
Vice-President.....	DON McELLIOTT
Secretary.....	MARIE HAKALA
Treasurer.....	KENNETH DYER

CLASS OF 1932. To the Junior Class each year falls the greatest burden of extra-curricular activity. The Class of '32 has admirably upheld this tradition. As Freshmen it fell to this class to entertain the outgoing Senior Class at a Thanksgiving dance. It has handled this and other dances with much enthusiasm and efficiency. Seven members of the Class of '32 were this year members of the Student Senate, and in all activities the Juniors have played an important part.

The officers for the year:

President.....	BOBBY LONG
Vice-President.....	KATHLEEN BIRD
Secretary.....	HARRY ADAMS
Treasurer.....	ERIC BLANNIN

Long, Bird, Adams, Blannin

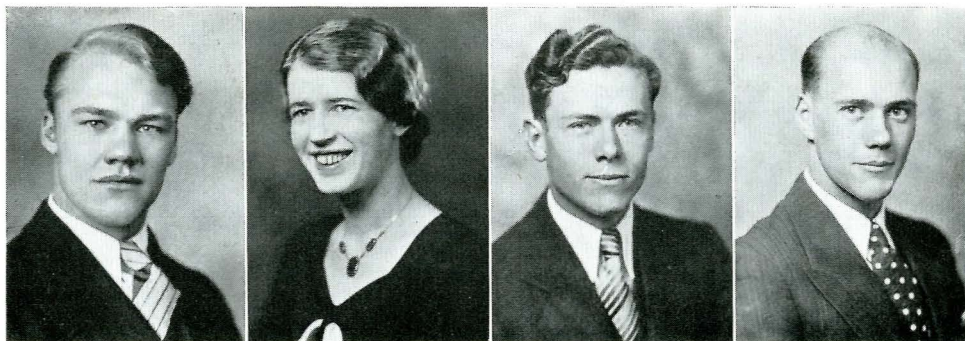



Gannaway, Thompson, Ball, Frisbie

CLASS OF 1933. Seldom in collegiate history does one class contribute so much to school activities as has the class of '33. Both as Freshman and as Sophomores this class has won its class scraps, and as Freshmen their Kitten football team had a most successful season, defeating the Missoula Cubs and many of the major high school teams. This year they have contributed very substantially to varsity teams. Besides their athletic achievements, many members of the class have taken prominent parts in journalism, dramatics, and scholarship.

The officers for the year were:

President.....	JAMES GANNAWAY
Vice-President.....	LORRAINE THOMPSON
Secretary.....	FRANK BALL
Treasurer.....	GLENN FRISBIE

CLASS OF 1934. Despite the much heralded "hard times," the class of '34 entered Montana State with more than 400 members, one of the largest classes in our history. The Freshman Class has this year taken an unusually active part in collegiate activities.

The officers of the year were:

President.....	HENRY FOX
Vice-President.....	BOB PETRIE
Secretary.....	RED HUBER
Treasurer.....	TOM MARSHALL

Fox, Petrie, Huber, Marshall

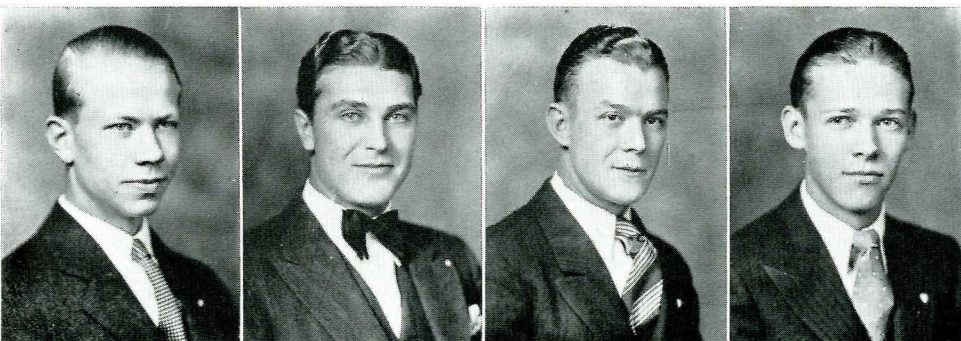



CLASSES

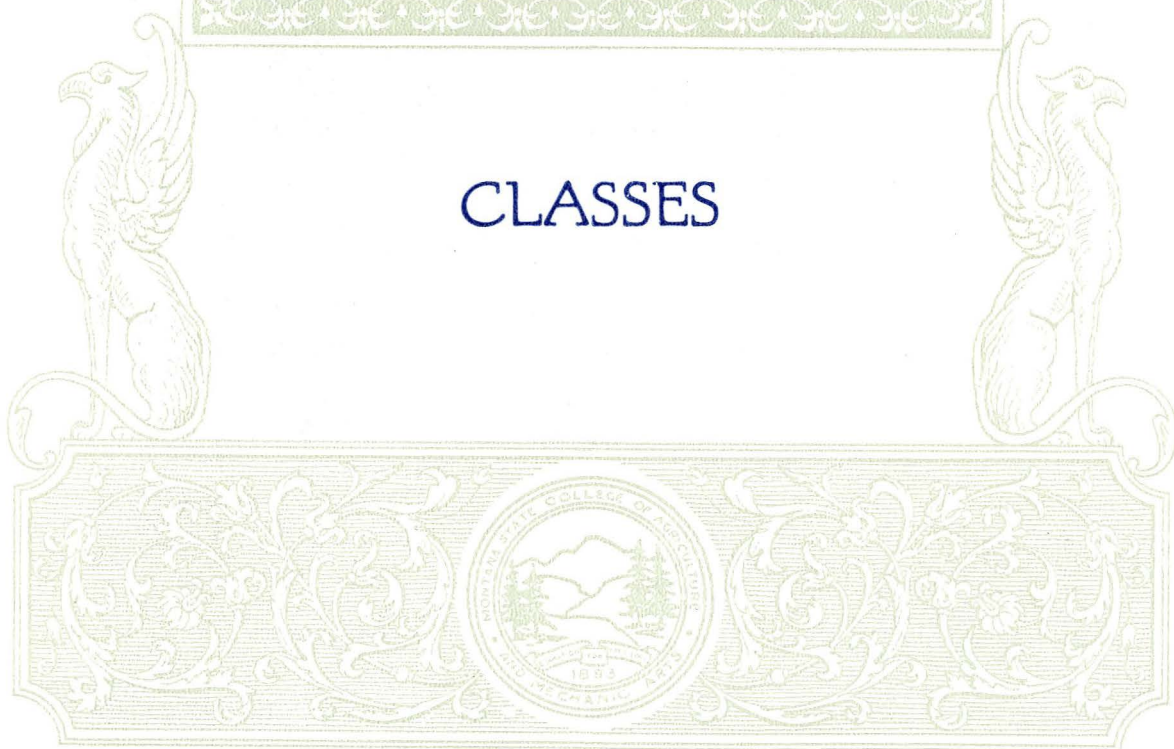

In Memoriam

Wilbur James Cheever

March 11, 1906

Dec. 2, 1930

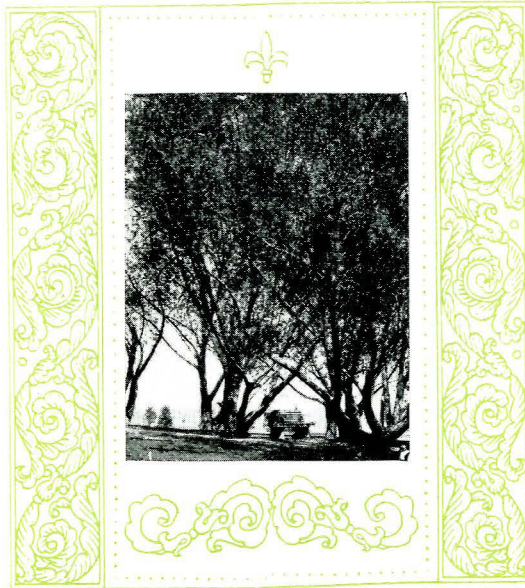

Seniors

Jack O'Lantern Bench is traditionally known as Senior Bench, forbidden to members of all other classes.



MARGARET AAKJER
Bozeman

Secretarial Science

Alpha Gamma Delta
Secretarial Club
Rifle Team 2, 3
Hockey Team 2
Distance Hiking 1, 2, 3
Speed Hiking 1



HELEN ALBRECHT
Bigfork

Home Economics

Kappa Delta
Home Economics Club
Newman Club
W. A. A. 1, 2, 3, 4
Varsity Hockey
Rifle Team

GRACE ANDERSON
Choteau

Botany and Bacteriology

Chi Omega
Phi Kappa Phi
Phi Sigma, Pres. 4
Mortar Board
Spartanians
Presidents' Club
Loot Show 1, 2, 3
Basketball Medal
M. S. C. Sweater

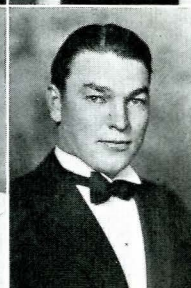

WILLIAM E. ANDERSON
Hall

Animal Husbandry

Alpha Gamma Rho
Phi Kappa Phi
Septemviri
Agricultural Club 1, 2, 3, 4
Football 1
Intramural Athletics 1, 2, 3, 4

GAIL FISKE AVERY
Helena

Botany and Bacteriology

Phi Kappa Phi
Phi Sigma
Spurs



VERNE BALLANTYNE
Bozeman

Agricultural Education

EUGENE ARTHUR BEBER
Helena

Mechanical Engineering

Kappa Sigma
A. S. M. E.



ALTON T. BELK
Deer Lodge

Industrial Chemistry

Sigma Chi
American Chemical Society
Intramural Athletics 2, 3, 4

GEORGEA BENEPE
Bozeman

Secretarial

Chi Omega
Tormentors 1, 2, 3, 4
Secretarial Club



ROBERT EVERETT BEST
Helena

Physical Education

Sigma Chi
Tormentors
"M" Club
Football 1, 2, 4





ROY BJORK
Bozeman
Electrical Engineering
Electric Club
A. I. E. E.



DALE BOHART
Bozeman
Physical Education
Sigma Chi
Tormentors
Football 1
Intramural Athletics

KATHERINE BOHART
Bozeman
Applied Science
Kappa Delta
Eurodelphian, Vice-Pres.
Phi Kappa Phi
Orchestra
String Trio

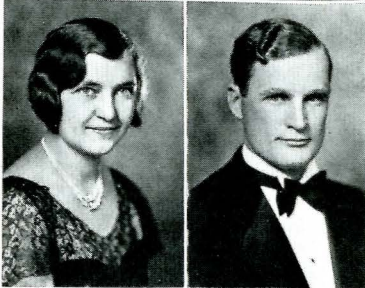

H. G. BOLSTER
Plentywood
Agronomy
Amigo
Alpha Zeta, Treas. 4
Pi Delta
Agricultural Club, Treas. 3
Valparaiso University 1
Exponent
Montanan, Business Manager 4
Intramural Athletics
Grain Judging Medal 3
Grain Judging Team 4

ESTHER BOWMAN
Deer Lodge
Home Economics
Pi Beta Phi
Phi Kappa Phi
Mortar Board, Pres.
Phi Upsilon Omicron, Treas. 4
Spurs
Presidents' Club 4
Home Economics Club 1, 2, 3, 4
Loot Show 1
Vocational Congress Staff 3
Associated Women Student
Council 4
Panhellenic Council 4
Co-Editor of Handbook 3



MARGARET A. BOWMAN
Helena
Secretarial Science
Alpha Gamma Delta
Spurs
Secretarial Club
Exponent Staff 1, 2, 3, 4

MAY E. BOYD
Belgrade
Applied Science
Spartanians 3, 4
Anceny Medal 2
Girls' Rifle Team 2, 3
Rifle Manager 2
W. A. A. 1, 2, 3, 4



RICHARD C. BRUNER
Whitehall
Applied Science
Sigma Alpha Epsilon
Septemviri
Phi Sigma
"M" Club, Pres.
Interfraternity Council
Presidents' Club, Vice-Pres.
Football 1, 2, 3, 4
Track 1, 2, 3, 4
Intramural Athletics 1, 2, 3, 4

CHARLES BRUSH
Plainview, Texas
Chemical Engineering
Sigma Chi

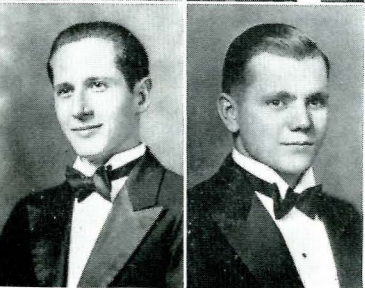

NICHOLAS BUNDI
Great Falls
Engineering Physics
Delta Tau
Newman Club
Engineering Physics 1, 2, 3, 4
Engineering Council
Chemical Society 1
Intramural Athletics 1, 2, 3, 4





FLORENCE BURNS
Willow Creek

Applied Science

Glee Club 2
Montanan 2
W. A. A. Athletics



EDWARD J. BUZZETTI
Hardin

Physical Education

Sigma Chi
Les Bouffon
Septemviri
Presidents' Club
"M" Club
Newman Club
Student Senate
Pres. of Senior Class
Varsity Basketball 2, 4
Intramural Athletics

FRANK L. CESERANI
Butte

Electrical Engineering

Kappa Sigma
Newman Club
A. I. E. E.
Electric Club
Exponent 1, 2, 3, 4
Montanan 1, 2, 3, 4
Intramural Athletics

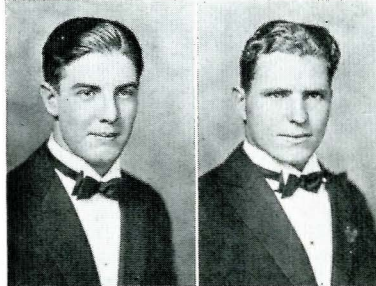

FRANCIS CHESAREK
Bearcreek

Mechanical Engineering

Beta Epsilon
Phi Kappa Phi
Tau Beta Pi
A. S. M. E.
Football 3
Intramural Athletics

EARL J. CHRISTIANSEN
Boulder

Electrical Engineering

Electric Club
A. I. E. E.

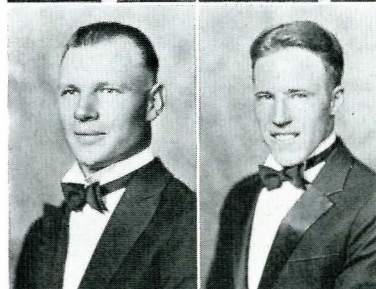

CLARENCE E. CONNELL
Billings

Engineering Physics

Omega Beta
Intercollegiate Knights
Pres. Eng. Physics Club 2, 3
Eng. Council 3, 4
A. S. M. E.
Presidents' Club 3, 4
Interfraternity Council 3
Chairman Point System 4
Student Senate 4
Chairman Voc. Cong. 4
Exponent 3, 4
Cross Country 1, 4
Intramural Sports 1, 2, 3, 4

JOSEPHINE CONNORS
Townsend

Secretarial Science

Pi Beta Phi
Secretarial Club
W. A. A.



BERTHA COOK
Bozeman

Applied Science

WILLIAM E. CORKINS
Hardin

Animal Husbandry

Alpha Gamma Rho
Presidents' Club 4
Agricultural Club 1, 2, 3, 4
Intramural Athletics 1, 2, 3, 4
Interfraternity Council
Dairy Products Judging Team 3
Livestock Judging Team 4



ARLONE CRANE
Whitehall

Chemistry

Kappa Delta
Spurs
Eurodelphian
Pi Delta Nu
Glee Club





MARGARET CREST
Lethbridge,
Alberta, Canada

Secretarial Science

Alpha Gamma Delta
Spartanians, Vice-Pres. 4
Secretarial Club
W. A. A. Council 2, 3
Brown Medal 1, 2
W. A. A. Cup 2



JAMES T. CUMMINS
Bozeman

Industrial Chemistry

Beta Epsilon
Intramural Athletics



JAMES DEENEY
Reed Point

Botany and Bacteriology

Omega Beta
Phi Delta Tau
Gridgraph
Intramural Baseball Mgr.
Intramural Athletics 1, 2, 3, 4

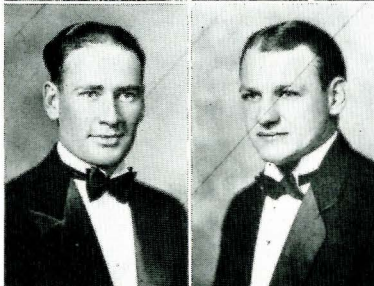

HERBERT T. DOWELL
Birmingham, Ala.

Physical Education

Howard College 1
Pi Kappa Phi
Band
Football



HAROLD DUSENBERRY
Bozeman

Agricultural Education

Omega Beta
Ag. Club 1, 2, 3, 4
Livestock Judging Team 4

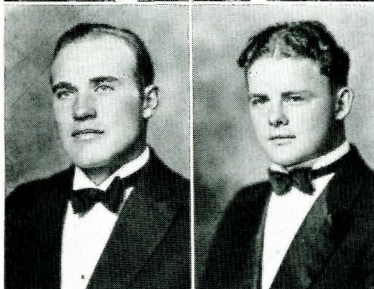

KENNETH E. DYER
Moore

Mechanical Engineering

Sigma Alpha Epsilon
"M" Club
Presidents' Club
Treas. Class 3, 4
Football 3, 4
Intramural Athletics
Pres. A. S. M. E.
Pres. Engineering Council 4

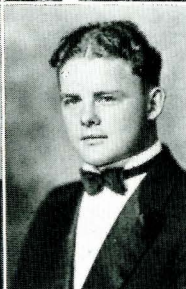

HELEN EAGLE
Bozeman

Applied Science

Pi Beta Phi
Eurodelphian 2
Exponent 3, 4
A. W. S. Historian 4
W. A. A. 1, 2

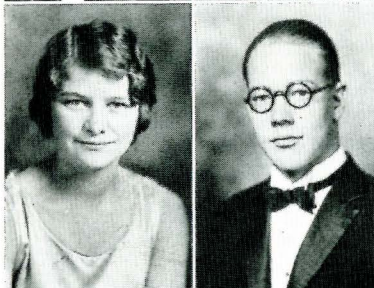

CLIFFORD ECK
Livingston

Industrial Chemistry

Beta Epsilon
American Chemical Society



GLADYS ELLIOT
Livingston

Botany and Bacteriology

Alpha Omicron Pi
Phi Sigma
Glee Club 1, 2, 4
W. A. A.
Y. W. C. A. Cabinet 2
Woman's Day Committee 3
Girls' Sextette 3



DEWEY ERATH
Florence

Applied Science

Intramural Athletics





MILDRED ERB

Laurel

Home Economics

Home Economics Club, Treas. 3
Girls' Rifle Team 2

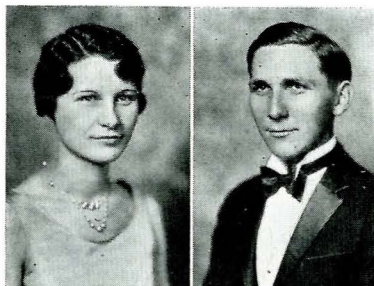

ROBERT ERB

Milltown

Electrical Engineering

Pi Kappa Alpha
Phi Kappa Phi
Tau Beta Pi
Scabbard and Blade
Electric Club
Rifle Team 1, 2, 3, 4, Capt. 4
Cadet Major 4

CYRIL EVANS

Deer Lodge

Industrial Chemistry

Delta Tau
Alpha Chi Sigma
Intramural Athletics 3, 4
Wrestling Team 2, 3, 4



LILA FAIRBURN

Billings

Home Economics

HELEN FECHTER

Bozeman

Secretarial Science

Alpha Gamma Delta
Spartanians, Pres. 4
Secretarial Club
Presidents' Club
Tennis Manager
A. W. S. Council 4
Brown Basketball Medal
W. A. A. Cup

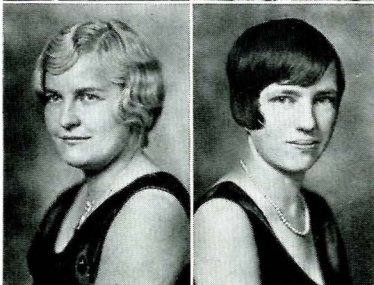

KATHERINE FISHER

Bozeman

Applied Science

Alpha Omicron Pi
Mortar Board
W. A. A.
Co-Editor of A. W. S. Year Book 4

DOROTHY FITZ-GERALD

East Helena

Chemical Engineering

Alumni 4-H Club
Chemistry Club
American Chemical
Society
Y. W. C. A.



FAY FITZGERALD

Power

Home Economics

Spurs
Home Economics Club
Presidents' Club
Rifle

ELIZABETH FRANSHAM

Bozeman

Applied Science

Eurodelphian 2, 3, 4
Chorus 1, 3, 4
W. A. A. 1, 2



DOROTHY GARRETT

Great Falls

Applied Science

Alpha Omicron Pi
President Spurs
Spur National Editor
Pi Kappa Delta, Vice-Pres.
Student Senate
Spartanians
Eurodelphian
Chairman Woman's Day 3
Chairman Vocational Congress 4
Debate
Exponent 1, 2, 3, 4
Montanan 2, 3, 4
W. A. A. Council 1, 2, 3





THOMAS K. GARRY
Musselshell
Mechanical Engineering
Sigma Alpha Epsilon
Orchestra
A. S. M. E.
Swimming
Intramural Sports



JOSEPHINE GARY
Bozeman
Applied Art
Pi Beta Phi
Eurodelphian
Art Club
Newman Club
American Fed. of Arts

JAMES GUIDICI
Dillon
Electrical Engineering

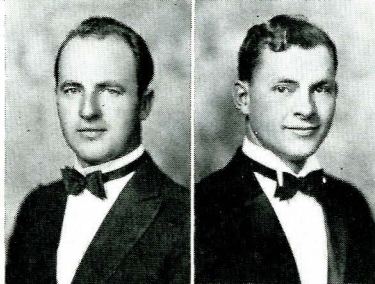

LLOYD R. GOOD
Sidney
Agricultural Engineering
Agricultural Club

ARTHUR GRANDEY
Terry
Industrial Engineering
Beta Epsilon
Tau Beta Pi
Phi Kappa Phi
A. S. M. E.

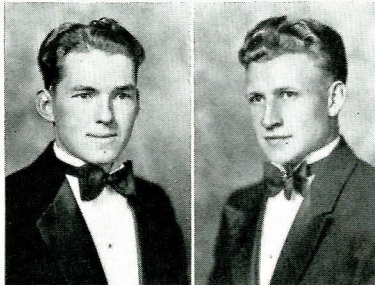

ALBERT GREINER
Butte
Electrical Engineering
Pi Delta
Intercollegiate Knights
Student Branch A. I. E. E.
Vice-Pres. 4
Presidents' Club, Sec.-Treas. 3
Interfraternity Council 3
Exponent, Bus. Mgr. 4
Montanan, Military Ed. 3, 4
Intramural Athletics 1, 2, 3

HAROLD LOUIS GREINER
Butte
Physical Education
Amigo
Fangs, Duke
Phi Alpha Tau
Pi Delta
Presidents' Club 2
Intramural Sports 1, 2, 3, 4
Intramural Manager
Exponent 1, 2, 3
Montanan 1, 2, 3
"M" Club
Tormentors 3, 4
Student Senate

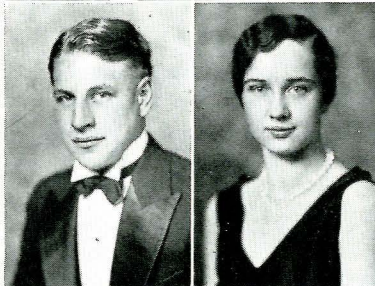

DOROTHY GRIGSBY
Livingston
Applied Science
Pi Beta Phi
Looters' Chorus 2

GEORGE GWINNER
Livingston
Industrial Chemistry
Alpha Chi Sigma

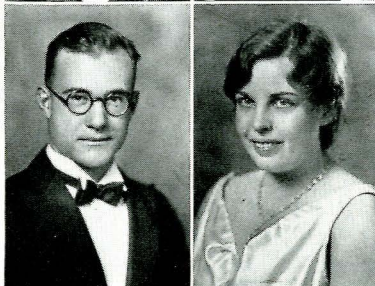

MARIE G. HAKALA
Red Lodge
Secretarial Science
Alpha Omicron Pi
Phi Kappa Phi
Eurodelphian
Spartanians 3, 4
Secretarial Club 2, 3, 4
Secretary Point System Committee
Secretary Student Senate
Secretary Senior Class
Feature Editor Exponent 3
Montanan 4
Women's Athletics 1, 2, 3



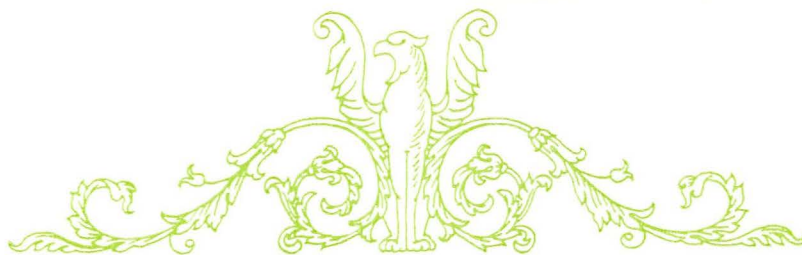

JOSEPH T. HARRER
Belgrade
Mechanical Engineering
A. S. M. E. 3, 4



GEORGE L. HART
Helena
Agricultural Education

Amigo
Pi Delta
Presidents' Club
Agricultural Club
Intramural Athletics 2, 3, 4
Montanan 2, 3, 4
Student Senate
Editor of Exponent 4

MARY HAWKS
Butte
Applied Science
Kappa Delta
Phi Kappa Phi
W. A. A. Athletics 2, 3, 4



ALICE G. HIGGINS
Bozeman
Applied Science

AMELIA HINCHCLIFF
Butte
Home Economics
Phi Epsilon Omicron
Eurodelphian
Home Economics Club, Sec. 3



CARL HOLLENSTEINER
Missoula
Electrical Engineering
Delta Tau
Electrical Club
Intramural Athletics 1, 2, 3, 4
Chorus 2, 3, 4

FRANK HOLLY
Butte
Electrical Engineering
Omega Beta
Kappa Kappa Psi
A. I. E. E.
Electrical Club
Football 1
Band 2, 3, 4
Intramural

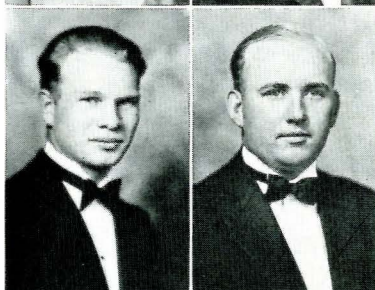

NORMAN B. HOVEY
Frazer
Electrical Engineering
Tau Beta Pi
Phi Kappa Phi
Engineering Council
Electrical Club
A. I. E. E. 3, 4

ARNOLD J. HOWLAND
Absarokee
Secretarial Science
Secretarial Club
Ass't Yell King 1, 2
Yell King 3

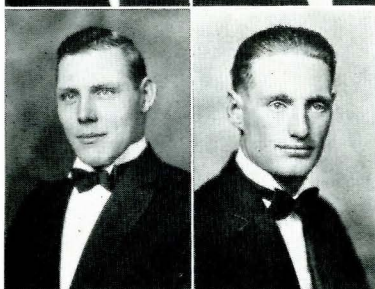

CLIFFORD IRA HUNTSBERGER
Great Falls
Mechanical Engineering
A. S. M. E.
Wrestling 2





IRENE HUNTSBERGER
Great Falls
Secretarial Science
Secretarial Club



JOSEPH F. HURST
Sidney
Electrical Engineering
A. I. E. E.
Newman Club



CHARLES R. JOHNSON
Glendive
Botany and Bacteriology
Sigma Alpha Epsilon
Phi Sigma



HOLLIS JOHNSON
Washoe
Engineering Physics
Engineering Physics Club, Pres. 4
Engineering Council 4



MURRAY K. JOHNSON
Billings
Mechanical Engineering
Kappa Sigma
A. S. M. E. 1, 2, 3, 4
Football 1, 2
Wrestling 3



KATHRYN ROSSITER KELLET
Butte
Applied Art
Alpha Omicron Pi
Spurs
Mortar Board
Phi Kappa Phi
Delta Phi
Spartanians
Eurodelphians, Pres. 3
Tormentors Cast 2
Art Club, Pres. 3
Exponent
W. A. A. Athletics



LOUISE KILLHORN
Clyde Park
Applied Science



PAUL OTTO KOETITZ
Grass Range
Electrical Engineering
Delta Tau
Kappa Kappa Psi
Electrical Club
Band 1, 2, 3, 4
Orchestra 2, 3, 4
Chorus 1, 2, 3, 4
Intramural Athletics 1, 2, 3, 4



AGNES KROGNESS
Luther
Home Economics
Kappa Delta
Spurs
Home Economics Club
W. A. A. Athletics



DORIS KUHNS
Whitefish
Botany and Bacteriology
Alpha Omicron Pi
Exponent 2, 3
W. A. A. Athletics
Glee Club 1



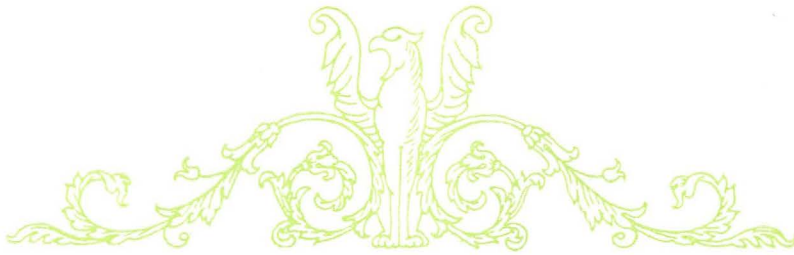

OLIVER LAMMERS
Hedgesville

Agronomy

Alpha Gamma Rho
Agricultural Club
Grain Judging 2
Intramural Athletics



HATTIE M. LANG
Bozeman

Secretarial Science

Phi Kappa Phi
Lambda Phi Kappa

JOSEPH LANIGAN
Los Angeles, Cal.
Civil Engineering



DOLORES LAWRENCE
Bozeman
Secretarial Science

HAROLD CLEMONS LEE
Glendive

Mechanical Engineering

Phi Sigma Kappa
Septemviri
Presidents' Club
Independent's Club, Vice-Pres.
Football 1
Baseball 1
Basketball 1
Band 1, 2
Loot 1, 2
Varsity Swimming 2, 3
Intramural Golf Champion 2, 3

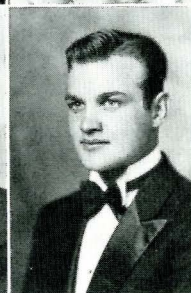
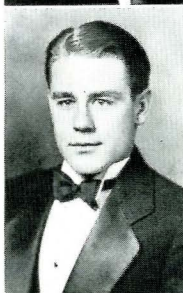

JAY LELAND
Belt

Industrial Engineering

Sigma Chi
Sigma Delta Psi
"M" Club
A. S. M. E.
Football 1, 3, 4
Interfraternity Council
Baseball Manager
Dramatics
Intramural Athletics 1, 2, 3, 4

JOSEPH M. LINDSETH
Brady

Agricultural Education

Omega Beta
Agricultural Club



HINEY PAUL LUND
Outlook

Agricultural Education

Beta Epsilon
Presidents' Club
"M" Club
Interfraternity Council
Baseball Manager
Montanan 3
Exponent 4
Intramural Athletics 1, 2, 3, 4

LEONE LYNN
Bozeman

Applied Art

Alpha Gamma Delta
Delta Phi
Eurodelphian
Art Club
Am. Federation of Arts
Y. W. C. A.
Rifle Team



FRANCES MALLON
Bozeman

Applied Art

Chi Omega
Delta Phi
Art Club
Spartanians
Eurodelphian
W. A. A. Athletics





BETH JEAN MCARTHUR
Butte

Applied Art

Tormentors
Art Club
Newman Club
American Federation of Arts
W. A. A. Athletics



DONALD FRANK MCELLIOT
Great Falls

Industrial Engineering

Amigo
Phi Kappa Phi
Tau Beta Phi, Pres.
Presidents' Club
Intramural Athletics
Basketball 2
Septemviri

GILBERT MCFARLAND
Billings

Physical Education

Sigma Alpha Epsilon
"M" Club 1, 2, 3, 4
Football 1, 2, 3, 4
Basketball 1, 2, 3, 4
Baseball 1
Track 3, 4
Boxing 4
Intramural Athletics 1, 2, 3, 4
Montanan 4
Exponent 4

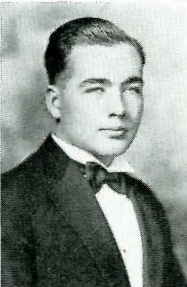

ALTON MCILHATTON
Helena

Animal Husbandry

Alpha Gamma Rho
Phi Kappa Phi
Alpha Zeta
Agricultural Club 1, 2, 3, 4
Grain Judging Team 3
Stock Judging Team 4
Interfraternity Council 4
Intramural Athletics 1, 2, 3, 4

WILLIAM MCKAY
Bozeman

Electrical Engineering

Phi Kappa Phi
Tau Beta Pi
Electrical Club
Architectural Club 2
A. I. E. E., Sec.

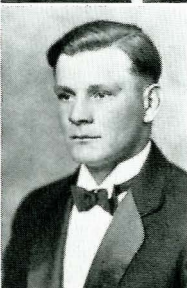

THOMAS JAMES MICKA
Baker

Electrical Engineering

A. I. E. E.
Electrical Club
Intramural Baseball 3, 4
Football 3, 4

OLIVER P. MORGAN
Bozeman

Chemistry

Kappa Sigma
Alpha Chi Sigma
American Chemical Society
Presidents' Club
Intramural Basketball 1, 2
Glee Club 2, 3



EDWIN MOWERY
Bozeman

Industrial Engineering

Sigma Alpha Epsilon
Square and Compass
Montanan

BRUCE MULL
Glasgow

Electrical Engineering

Amigo
"M" Club
Presidents' Club
Electrical Club 4
A. I. E. E.
Football 2, 3
Intramural Sports
Wrestling 1, 2, 3, 4
Exponent



WILLIAM MURRILLS
Shelby

Electrical Engineering

Delta Tau
Phi Kappa Phi
Tau Beta Pi
Electrical Club
Intramural Athletics 1, 2, 3, 4



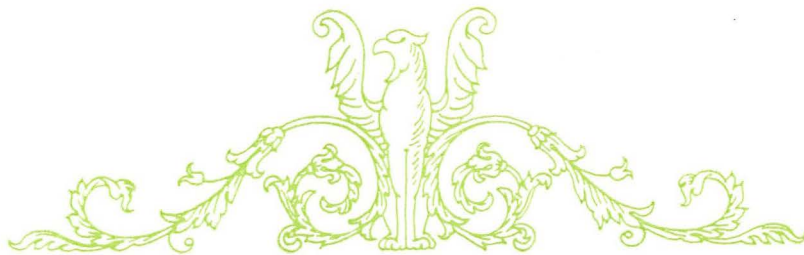

MARY NEEDHAM

Polson

Home Economics

Eurodelphian
Home Economics Club
W. A. A. Athletics



DANIEL J. NICHOLSON

Dodson

Animal Husbandry

Pi Kappa Alpha
Agricultural Club 1, 2, 3, 4
Livestock Judging Team
Intramural Athletics 1, 2, 3, 4

TERESA O'DONNELL

Billings

Secretarial Science

Tormentors 2, 3, 4
Secretarial Club 3, 4
Loot Chorus 2
Basketball 2
Montanan 2
Exponent 3



VERA ANN O'NEIL

Kalispell

Home Economics

Kappa Delta
Spurs
Home Economics Club
Editor Montanan 3
Exponent 1, 2, 3
Student Senate 4
Chairman Board of Publications

NORMAN OSWALD

Darby

Mechanical Engineering

Omega Beta
Glee Club 2, 3
Intramural Athletics 1, 2, 3, 4
Track 2
Montanan 3



MAX PARKIN

Bozeman

Chemical Engineering

Sigma Chi
Scabbard and Blade
American Chemical Society
Captain R. O. T. C.

RAYNO W. PENTILA

Roberts

Agricultural Education

Kappa Kappa Psi
Agricultural Club
Intramural Athletics 1, 2, 3, 4
Band 1, 2, 3, 4
Dairy Products Judging Team



J. E. PEPPER

Wilsall

Electrical Engineering

Pi Kappa Alpha
Scabbard and Blade
'M' Club
Wrestling 2, 3, 4
Football 2, 3, 4
Rifle Team 1, 4
Intramural Athletics

MILDRED PORTER

Great Falls

Botany and Bacteriology

Kappa Alpha Theta
Phi Sigma
Spartanians
W. A. A. Athletics



RAYMOND S. PORTER

Bellingham, Wash.

Chemical Engineering

Delta Tau
Intramural Athletics 3, 4





FRANCES E. RALPH

Butte

Mechanical Engineering

Beta Epsilon
Phi Alpha Tau
Les Bouffon
Tormentors
"M" Club
Loot 1, 2
Football Manager 4
Engineering Council
Interfraternity Council
Vice-Pres. Class 3
Student Senate 3

GEORGE B. REES

Stevensville

Animal Husbandry

Pi Kappa Alpha
Agricultural Club
Rifle Team 1, 2
Intramural Athletics 1, 2, 3, 4
Stock Judging Team 4

MILDRED RICHARDS

Butte

Applied Science

Kappa Delta
Phi Kappa Phi
Eurodelphian
Glee Club 2, 3, 4
W. A. A. Athletics

WARD RIGHTMIRE

Missoula

Electrical Engineering

Delta Tau
Tau Beta Pi
Electric Club

CHRISTINA ROTHFUS

Elkhorn

Chemistry

Eurodelphian
American Chemical Society

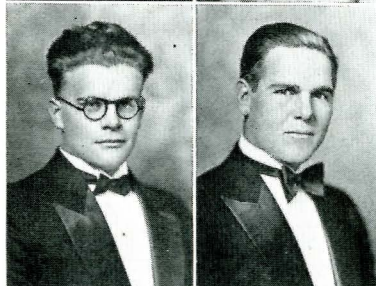
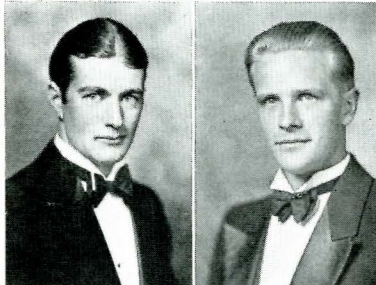
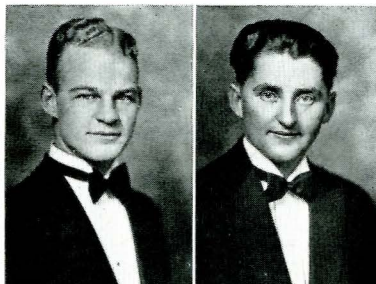

BENJAMIN RASKOPF

Havre

Agricultural Education

Phi Kappa Phi
Pi Kappa Delta
Oratory 1, 2, 3
Track 3

HARRELL RENN

Hamilton

Electrical Engineering

Omega Beta
Les Bouffons
"M" Club
Glider Club, Pres.
Presidents' Club
Track, Captain 3

RUTH RIDDELL

Bozeman

Secretarial Science

Secretarial Club

LANGDON RIVERS

Miles City

Physical Education

Omega Beta
Les Bouffons
Phi Alpha Tau
Intercollegiate Knights
Class President 1
Football 1
Intramural Athletics

MARGARET ROWE

Butte

Secretarial Science

Pi Beta Phi
Spurs
Presidents' Club
Secretarial Club
Loot 1
W. A. A. Athletics
Woman's Day Committee 3





RUDOLPH J. ROY

Bozeman

Civil Engineering

Delta Tau
Phi Kappa Phi
Tau Beta Pi
A. S. C. E.
Newman Club
Intramural Athletics

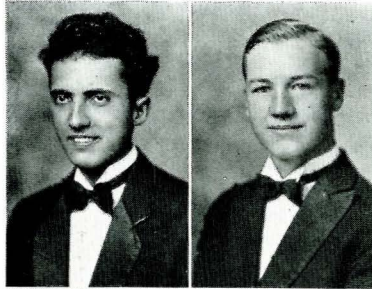

QUENTIN RUITER

Red Lodge

Mechanical Engineering

Tau Beta Pi
A. S. M. E.



STEVE RUPERT

East Helena

Chemical Engineering

Kappa Sigma
Alpha Chi Sigma
Intramural Athletics

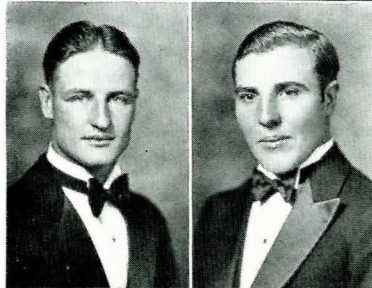

RAY W. RYDELL

Miles City

Electrical Engineering

Pi Kappa Alpha
A. I. E. E.
Electric Club
Intramural Athletics 1, 2, 3, 4



HAROLD SADLER

Forsyth

Physical Education

Beta Epsilon
Les Bouffons
"M" Club, Treas.
Basketball 1, 2, 3, 4
Football 3, 4
Track 2, 3
Intramural Athletics 1, 2, 3, 4

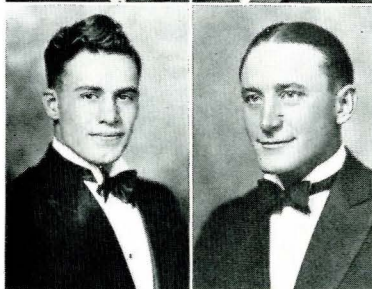

ERWIN SAUKE

Simms

Electrical Engineering

Electric Club
Wrestling
Boxing



HELEN SCHULTZ

Billings

Secretarial Science

Alpha Gamma Delta
Phi Kappa Phi
Mortar Board
Eurodelphian
Secretarial Club
Exponent 1, 2
Montanan 2, 3, 4
A. W. S. Social Chairman 3
Vocational Conference
Committee 3
Woman's Day Committee 3
Point System Committee 3



PEGGY G. SCOTT

Seattle, Wash.

Secretarial Science

Alpha Omicron Pi
Eurodelphian
Secretarial Club 3, 4
Glee Club 3
Treasurer A. W. S.



ART SEILER

Helena

Mechanical Engineering

Omega Beta
Kappa Kappa Psi
A. S. M. E.
Band 1, 2, 3, 4
Montanan 2



ELIZABETH SEITZ

Bozeman

Secretarial

Pi Beta Phi
Phi Kappa Phi
Mortar Board, Sec.
Lambda Phi Kappa
Secretarial Club 3, 4
Glee Club 1
Montanan 2, 3
Exponent 2, 3
A. W. S. Vice-Pres. 4
Woman's Day Committee 2
Vocational Congress Committee 3





NATALIE SEVALS
Bozeman

Chemistry

Pi Delta Nu, Pres.
Spurs
Eurodelphian
Presidents' Club 3, 4
Glee Club 1, 2
W. A. A. Athletics



ARTHUR SHELLEN
Belgrade
Electrical Engineering

Amigo
Glider Club
A. I. E. E.
Debate 1
Exponent 3

JAMES H. SHEPARD
Washoe
Mechanical Engineering

Tau Beta Pi
A. S. M. E., Vice-Pres.

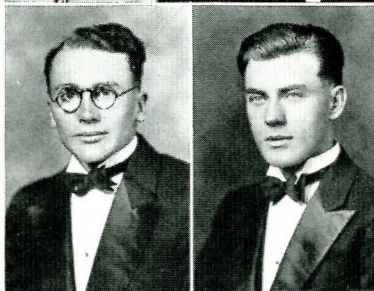

JACK SHERIDAN
Butte
Chemical Engineering

Sigma Chi
Kappa Kappa Psi
Newman Club
Band 1, 2, 3, 4
Engineering Council 4

GEORGE SHERMAN
Helena
Electrical Engineering

Omega Beta
A. I. E. E.
Electric Club



EDYTHE SIME
Bozeman
Home Economics

Chi Omega
Phi Upsilon Omicron
Spurs
Eurodelphian
Home Economics Club
A. W. S. Council 2

KEITH SIME
Bozeman
Animal Husbandry

Sigma Chi
Les Bouffons
Scabbard and Blade
Phi Alpha Tau
Intercollegiate Knights
Tormentors
Agricultural Club
Intramural Athletics
Stock Judging Team
Bobkitten Football 1
High Individual Pacific
International

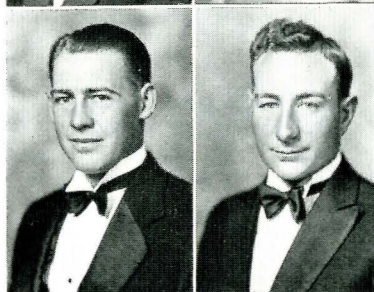

BENJAMIN SLANGER
Choteau
Agricultural Education
Agricultural Club, Treas.

MARGARET SMALL
Butte

Chemistry

Pi Delta Nu, Vice-Pres.
Iota Pi, Sec. 3



JOSEPH SONNTAG
Helena
Civil Engineering

Amigo
Phi Kappa Phi
Tau Beta Pi, Treas.
Presidents' Club
Newman Club, Pres. 4
A. S. C. E., Pres. 4
Engineering Council
Intramural Athletics
Handball Championship
(Singles) 2, 3, 4
(Doubles) 4

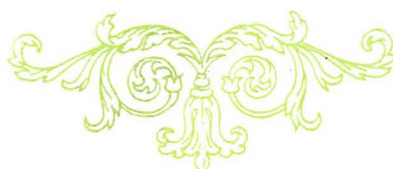



VINCENT STANICH
Great Falls
Mechanical Engineering

Amigo
A. S. M. E.
Football 1, 2, 3
Intramural Athletics 1, 2, 3, 4

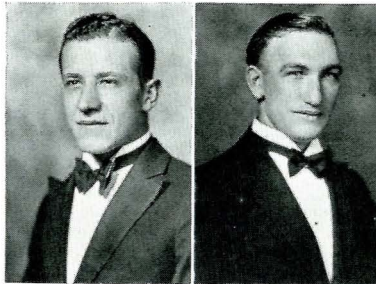

CHARLES STEELE
Boulder
Applied Science

EDWIN STROMMEN
Anaconda
Chemical Engineering

Pi Kappa Alpha
Phi Kappa Phi
Tau Beta Pi
Alpha Chi Sigma
Delta Pi
Montanan 2, 3
Intramural Athletics 2, 3, 4

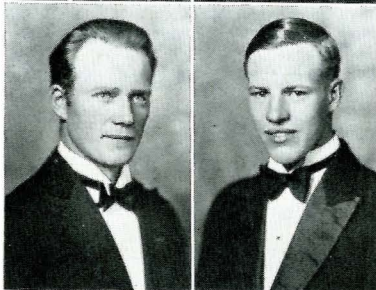

ALF SWANSON
Anaconda
Mechanical Engineering

Delta Tau
Tau Beta Pi
A. S. M. E., Treas. 4
Montanan 3, 4
Cross Country 2

ALICE TAYLOR
Hot Springs
Home Economics

Kappa Delta
Mortar Board
Phi Upsilon Omicron, Pres. 4
Eurodelphian
Home Ec. Club 1, 2, 3, 4
Home Ec. Council 2, 3
Presidents' Club 2, 4
Hamilton Hall, Pres. 2
A. W. S., Vice-Pres. 3



MARY TAYLOR
Bozeman
Applied Science
Alpha Omicron Pi
Girls' Vocational Congress Staff 2
W. A. A. Athletics 1, 2, 3

HAZEL THOMPSON
Bozeman
Home Economics

Alpha Omicron Pi
Mortar Board
Phi U
Spurs
Spartanian
Eurodelphian
Home Ec. Club, Pres. 4
W. A. A. Council 2
Girls' Vocational Congress
Committee 2, 3
W. A. A. Athletics
W. A. A. Cup
Laist All Sports Medal



MEREDITH THOMPSON
Fromberg
Chemical Engineering

JOHN TOWLE
Butte
Chemical Engineering



LILLIAN TUBB
Lewistown
Home Economics
Alpha Gamma Delta
Spurs
Spartanians, Sec.-Treas.
Home Ec. Club
Y. W. C. A., Sec.
W. A. A., Sec.-Treas.
A. W. S., Pres. 4
A. W. S. High Attainment Cup
Presidents' Club 3, 4
Student Senate 4
Brown Basketball Medal





ALICE VANDENHOOK

Bozeman

Applied Art

Pi Beta Phi
Phi Kappa Phi
Mortar Board
Eurodelphian, Pres. 4
Tormentors, Vice-Pres.
Looters
Exponent
Assoc. Ed. Montanan 2, 3, 4
Debate 2
Student Senate 4
Rifle 1, 2, 3, 4

STEWART K. WAGNER

Sheridan, Wyo.

Mechanical Engineering

Amigo
"M" Club
A. S. M. E.
Football 1, 2, 3, 4
Exponent 4
Intramural Athletics
Wrestling 2, 3, 4

WILHELM A. WALL

Great Falls

Architecture

Pi Kappa Alpha
Looters
Architectural Club
Montanan 2, 3
Exponent 2, 3
Engineering Council 4
Intramural Athletics 1, 2, 3, 4

GERALD WENTWORTH

Great Falls

Applied Science

Sigma Alpha Epsilon
Phi Kappa Phi
Septemviri
Intercollegiate Knights
Phi Alpha Tau
Presidents' Club
Looters
Tormentors
Interfraternity Council
High School Week Committee 3

KENNETH WHEAT

Dillon

Industrial Engineering

Sigma Alpha Epsilon
Kappa Kappa Psi, Pres. 4
"M" Club
Presidents' Club, Pres. 4
Football 1
Swimming 2, 3, 4
Band 1, 2, 3, 4
Glee Club 3, 4
Orchestra 1, 2, 3, 4
Class Secretary 3
Interfraternity Council 4

WILMA VAN HORSSSEN

Three Forks

Applied Art

Delta Phi
Eurodelphian
Art Club
Glee Club
Am. Federation of Art
Basketball 1, 2
Loot 1, 2, 4

WENDELL WALL

Great Falls

Industrial Chemistry

Pi Kappa Alpha
Intercollegiate Knights
Track Manager 4
Intramural Athletics

PAUL WENAAS

Butte

Industrial Chemistry

Delta Tau
Phi Kappa Phi
Alpha Chi Sigma
Kappa Kappa Psi
Montanan 3, 4
Band 2, 3, 4
Chorus 3, 4
Intramural Athletics 2, 3, 4

HUBERT L. WESSEL

Bozeman

Mechanical Engineering

A. S. M. E.
Band 2, 3, 4
Montanan 3, 4

PATRICK J. WHELAN

Butte

Electrical Engineering

Pi Kappa Alpha
Montana School of Mines 1, 2
Electric Club
A. I. E. E.
Newman Club
Intramural Athletics
Montana Mines Basketball 1, 2
Football 2





JACK WIECHERT

Laurel

Mechanical Engineering

Amigo
A. S. M. E.
Intramural Athletics 1, 2, 3, 4

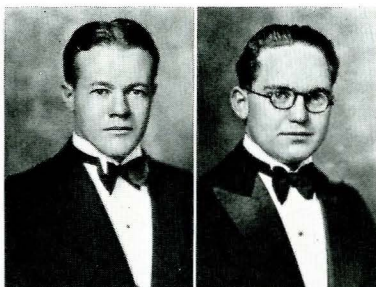

WALTER WILLIAMS

Lincoln, Neb.

Electrical Engineering

Delta Tau
Tau Beta Pi
A. I. E. E., Treas. 4
Montanan 3, 4

LEONARD WING

Harlem

Animal Husbandry

Amigo
Septemviri
Les Bouffons
Alpha Zeta
Phi Kappa Phi
Scabbard and Blade
Pi Delta
Pres. A. S. M. S. C. 5
Editor of Exponent 4
Montanan 1, 2, 3, 4
Major Bobcat Battalion 4
Livestock Judging Team 4

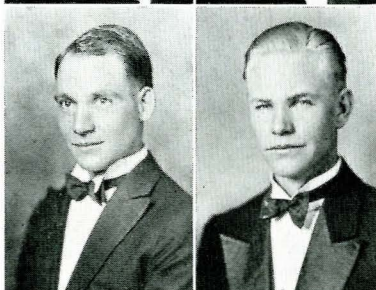

WILLIAM CLAUDE WINDECKER

Ballantine

Animal Husbandry

Alpha Gamma Rho
Alpha Zeta
Ag. Club, Pres. 4
Intramural Basketball 3

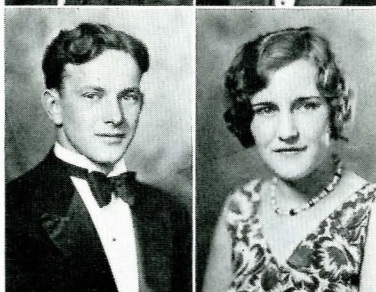

PAUL WINNER

Fairfield

Agricultural Education

Beta Epsilon
Alpha Zeta
"M" Club, Sec.
"Ag" Club
Football
Intramural Athletics
Vocational Conference Comm.



ISABELLE WOOD

Bozeman

Secretarial Science

Chi Omega
Spurs
Eurodelphian 2, 3
Secretarial Club
Glee Club 1, 2
Exponent 1, 2

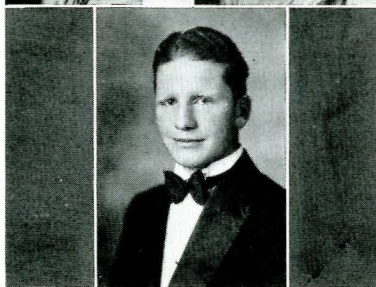

DOROTHY WOODWARD

Cavern

Applied Science

Kappa Delta
Spurs
Eurodelphian
W. A. A. Athletics



HELEN YOUNG

Joliet

Applied Science

HERBERT ZWISLER

Park City

Horticulture

Kappa Sigma
Septemviri
Alpha Zeta, Pres. 4
Ag. Club 1, 2, 3, 4
Intercollegiate Knights
Presidents' Club 3, 4
4-H Alumni Club 3, 4
Interfraternity Council 4
Montanan 4
Vice-Pres. A. S. M. S. C. 4
Intramural Athletics 1, 2, 3, 4



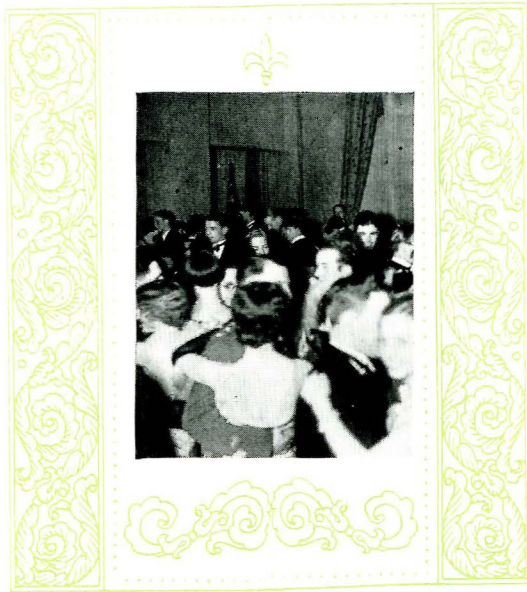

Juniors

Junior Prom! The one thing that everyone is thankful to the Junior Class for.



HARRY ADAMS, A. S. Inglewood, Cal.
ERWIN AMICK, Ch. E. Livingston
ANNIE ANDERSON, A. S. Butte

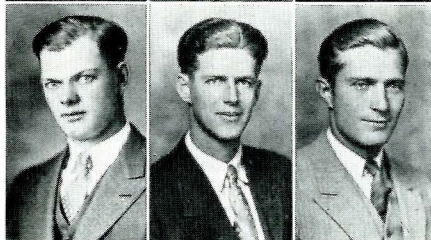

ERNEST ANDERSON, M. E. Billings
CHARLES ANDERSON, E. E. Belgrade
HERBERT ARCHIBALD, E. E. Havre



DOROTHY BAKER, Art Virginia City
EMMA BALDWIN, H. E. Butte
JOHN BARTLETT, M. E. Helena

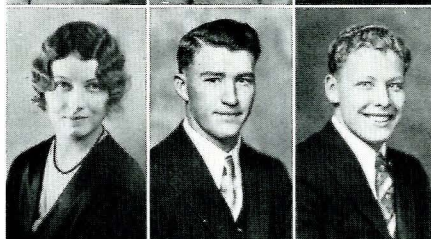

MAY BARTLETT, H. E. Box Elder
CARL BAUER, Ag. Ed. Great Falls
ORVILLE BAUER, M. E. Great Falls



JUDITH BELDEN, H. E. Roundup
HELEN BENJAMIN, A. S. Billings
JOSEPH BERG, M. E. Missoula

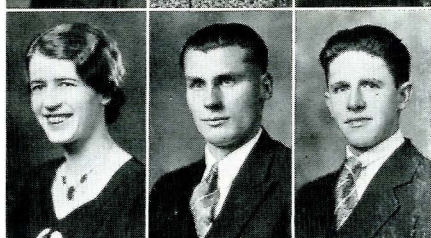

KATHLEEN BIRD, A. S. Butte
EARL BJORK, Ag. Ed. Fairfield
EVERETT BLANCHARD, E. E. Livingston





ERIC BLANNIN, E. E. Butte
 HAL BOLINGER, Secr. Bozeman
 VIVIENNE BOULWARE, H. E. Butte

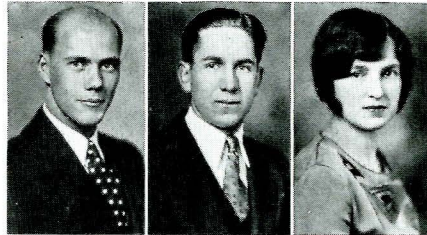

LUCY BOWMAN, Secr. Great Falls
 HELEN BRADBURY, A. S. Willow Creek
 ELIZABETH BRAIN, Secr. Ingomar

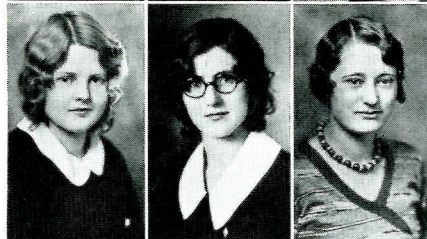

CONSTANCE BREWER, H. E. Bozeman
 DAVID BREWER, A. S. Bozeman
 DOROTHY BROOKS, Secr. Hamilton

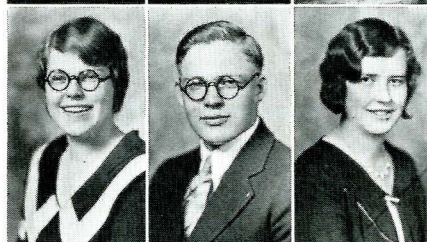

WILLIAM BROWNFIELD, Ag. E. Turner
 ART BUCKLEY, E. E. Harlem
 ESTHER BUNNELL, H. E. Bozeman

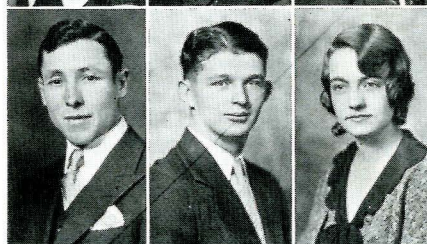

EUNICE CAMPBELL, H. E. Wyola
 ALICE MAE CARR, H. E. Livingston
 MARGARET CHOATE, H. E. Bozeman



CAROLINE COCHRANE, Secr. Butte
 NANCY COLE, H. E. Fairfield
 GRACE CRESAP, Art Lewistown



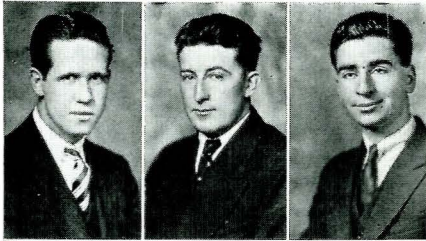

ROBERT CROSSTHWAITE, E. P. Coram
 FREDERIC CROUSE, Ag. Ed. Dillon
 SAMI DAJANI, Chem. Jerusalem, Palestine

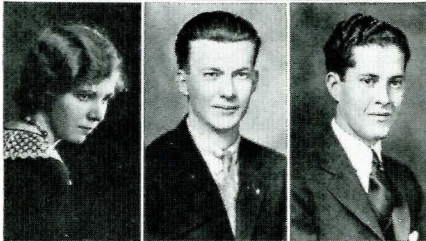

CAROLYN DELANEY, Art Bozeman
 MICHAEL DEEVY, Ch. E. Bozeman
 FRANKLIN DEWEY, Ch. E. Bozeman

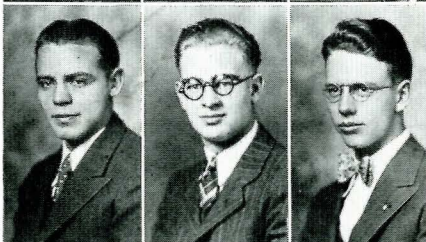

EDGAR DOLUM, E. E. Missoula
 MIKE DRAZICH, M. E. Great Falls
 WALTER DUNCAN, Ch. E. Billings

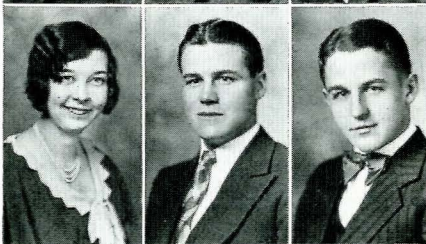

MARY DWYER, A. S. Butte
 EUGENE EGAN, Ag. Ed. Red Lodge
 PHILIP EHMAN, I. Ch. Logan

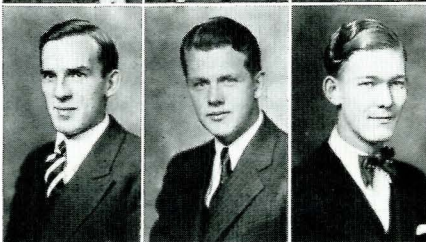

EDWIN ELDERKIN, M. E. Butte
 JACK ERKKILA, Ag. Ed. Milltown
 LEONARD ESTEY, E. E. Butte



WILLIAM EVANS, Ag. Ed. Butte
 BESSIE EYRE, Secr. Augusta
 HELMER FALLMAN, E. E. Missoula





DONALD FARIS, Secr. Bozeman
 THOMAS FARRIS, M. E. Libby
 RAYMOND FERGUSON, Ch. E. Butte

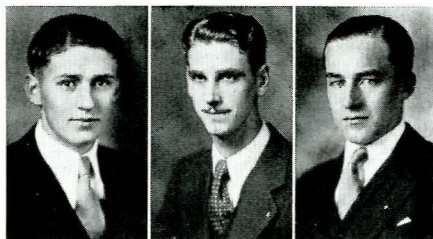

HERBERT FERKIN, Ch. E. Anaconda
 EDWARD FISHER, E. E. Bozeman
 MARJORIE FOOTE, H. E. Billings



HOWARD FREEMAN, E. E. Washoe
 EVELYN FREESE, H. E. Bozeman
 WESLEY FUNK, E. E. Powell, Wyo.



BRUCE GARLINGHOUSE, Ag. Ed. Simms
 MARGARET GARY, H. E. Bozeman
 JAMES GARRISON, E. E. Reichle



KATHERINE GIBSON, Art Bozeman
 HAROLD GILMAN, M. E. Adder
 MANLEY GOLDBERG, E. E. Inverness

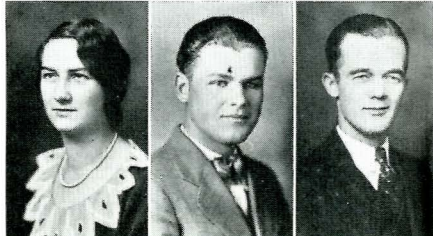

EMALINE GOULD, H. E. Victor
 GEORGE GRAHAM, Arch. Great Falls
 NICK GREBELDINGER, E. E. Terry





WILLIAM GREER, P. E. Aberdeen, Wash.
ELIZABETH GRIFFITH, H. E. Butte
GEO. GRUNENFELDER, Ch. E. Silver Bow

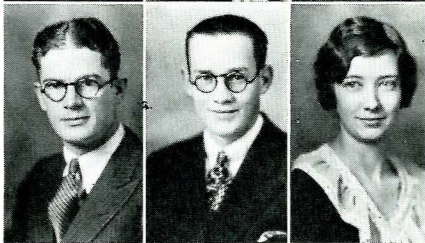

JOHN HAGGERTY, Agron. Glendive
VERN HANKINS, E. E. Judith Gap
DOROTHY HANNAH, Secr. Moore



DOROTHY HANSON, Secr. Butte
CURTIS HANSON, E. E. Sidney
HAROLD HANSON, C. E. Glendive



ELEANOR HARRER, H. E. Belgrade
FRED HARRER, M. E. Belgrade
GLEN HAYS, Ag. Ed. Bozeman



CATHLEEN HENKEL, Secr. Billings
ARMIN HILL, E. E. Drummond
PEARL HIRSH, A. S. Butte

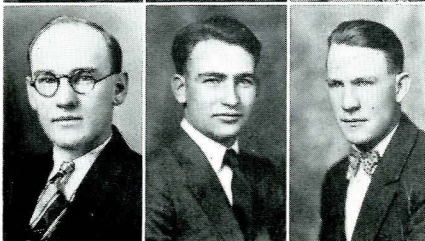

ERIC HOLMEN, Dy. Ind. Bozeman
ROY HOMME, P. E. Outlook
WILLIS HORNING, E. P. Laurel

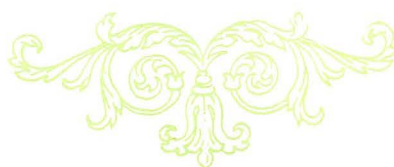



ADYLENE HOUGHTON, H. E. Boulder
 GEORGE HOULD, M. E. Wagner
 LYALL HOUSE, C. E. Livingston

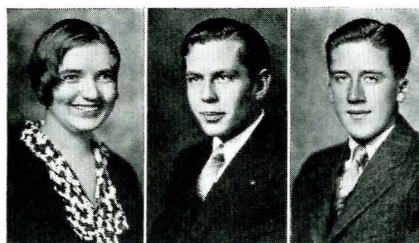

JOHN HOWE, Dy. Ind. Hamilton
 RUSSELL HURD, Dy. Ind. Bozeman
 VIRGIL HURLBURT, Ag. Ed. Glasgow

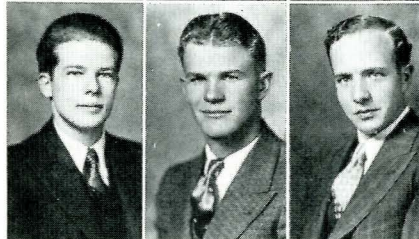

LEONARD JOHNSON, I. E. Great Falls
 ARLINE KEENE, A. S. Bozeman
 ARLO KEENE, E. E. Bozeman



VIRGINIA KEYES, Secr. Wilsall
 MELBURN KNOX, Ag. Ed. Rosebud
 ROBERT KRUEGAR, Dy. Ind. Bozeman



HOMER LAMBDIN, E. E. Butte
 EDWARD LANE, Ch. E. Great Falls
 ROBERT LASKEY, Ch. E. Bozeman

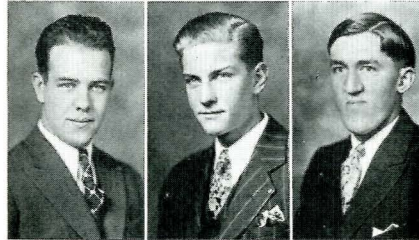

DOROTHY LEE, H. E. Bozeman
 JESSIE LEE, Secr. Bozeman
 GRETCHEN LEHRKIND, Secr. Bozeman





HARRIET LEWIS, Secr.	Butte
MARJORIE LITTLE, Art	Butte
FLORENCE LLOYD, H. E.	Havre

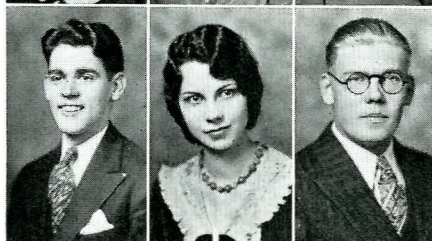

JAMES LOFTUS, Arch.	Great Falls
RUTH LOWE, H. E.	Glendive
ALFRED LUNDQUIST, E. P.	Billings

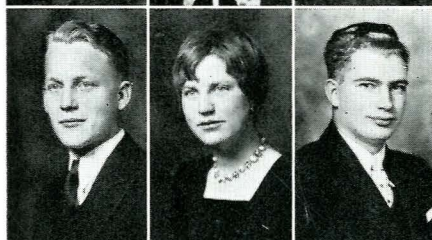

LAWRENCE LYALL, A. S.	Bozeman
KATHRYN LYON, A. S.	Bozeman
RODERICK MACDONALD, E. E.	Philipsburg



HELEN MCQUARRIE, H. E.	Butte
VERA MALLON, H. E.	Butte
SAXON MARTIN, B. B.	Anaconda

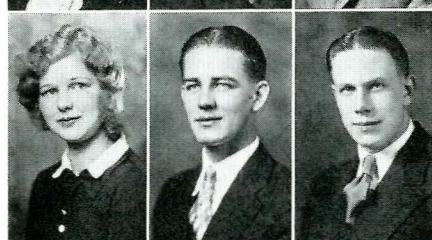

EVELYN MATTMILLER, H. E.	Helena
VERNON MAY, Ch. E.	Great Falls
PAUL MCADAM, E. E.	Helena

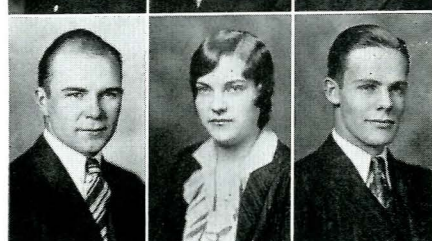

PAT MCELIOT, Ag. Ed.	Great Falls
HELEN MCGINLEY, H. E.	Butte
JACK MCLEAN, A. S.	Plentywood





KENNETH McLEOD, I. Ch. Butte
 THOMAS McMASTER, Dy. I. Butte
 AUSTIN McNALL, E. E. Wussa, Ore.

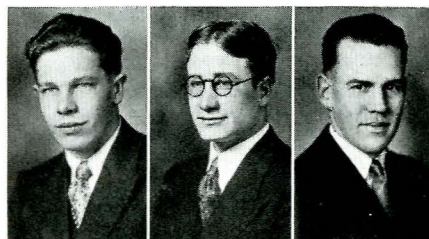

BETTY McNEIL, Secr. Bearcreek
 JOSEPHINE MIKLICH, Secr. Klein
 WILFRED MILLER, I. Ch. Star Route



ARNOLD MITCHELL, Secr. Bozeman
 GLENN MUCHOW, Secr. Bozeman
 JOE MULLIN, Ch. E. Whitefish

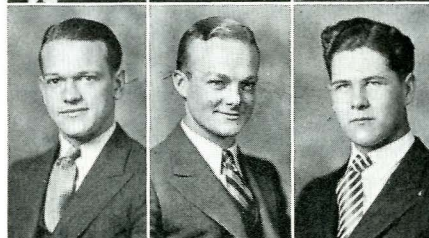

MARTIN NELSON, Dy. I. Belgrade
 VIRGINIA NELSON, Secr. Lewistown
 HENRY NERBOVIG, E. E. Bozeman



FRANK NEWELL, M. E. Whitefish
 MERLIN NORRIS, B. B. Bozeman
 VINCENT O'LEARY, E. E. Butte

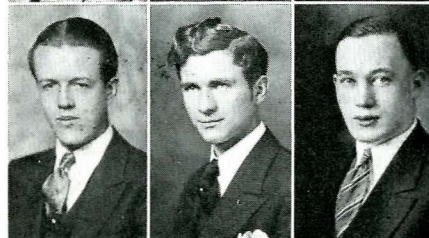

HELEN OLIVER, Art Anaconda
 VIRGINIA O'NEIL, H. E. Bozeman
 RUTH OSBORNE, H. E. Bozeman





MELVON OVENS, E. E.	Baker
ELIZABETH POPE, H. E.	Butte
CLARENCE POPHAM, Ag. Ed.	Victor

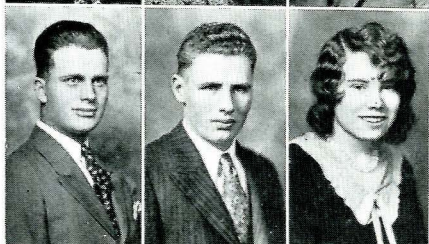

CLYDE RADER, A. H.	Roundup
MAX REYNER, Hort.	Silver Star
DOROTHY RICHARDS, A. S.	Butte

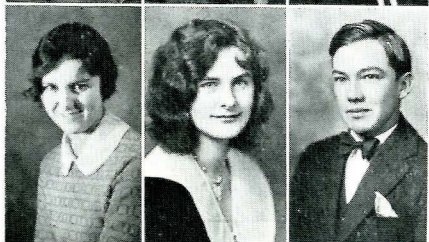

KATHERINE RIVERS, H. E.	Miles City
CLARA ROAT, B. B.	Butte
FRANK ROBERTS, Ag. Ed.	Bozeman



HENRY ROBINSON, Ag. Ed.	Red Lodge
LYDIA ROMERSA, H. E.	Red Lodge
FRANCIS ROME, Art	Bainville



JOE RONCHETTO, E. E.	Meaderville
MARGUERITE ROSCOE, C. E.	Billings
ADOLPH ROSENEAU, Zool.	Billings

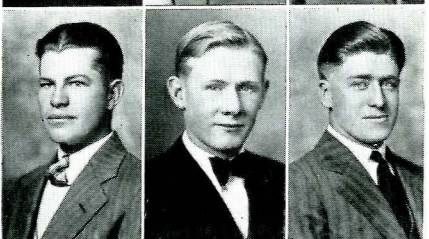

ROBERT ROUSH, A. H.	Hardin
ARTHUR SANDENAW, Ch. E.	Harlowton
WILLIAM SCHEELE, E. E.	Butte





MAURINE SCHOFIELD, A. S. Billings
 JOSEPH SCHULER, E. E. Petaluma, Cal.
 WILBERT SCHULZ, M. E. Bowbells, N. D.

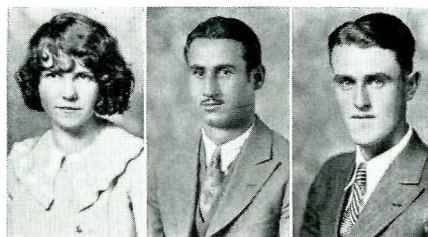

HELEN SEELY, H. E. Huntley
 EDNA SELMAN, H. E. Glendive
 MIRAM SEVERUD, E. E. Hingham



GEORGE SHANLEY, Arch. Great Falls
 BUELLA SHENNAN, Secr. Ronan
 RUDOLPH SKONARD, C. E. Joplin

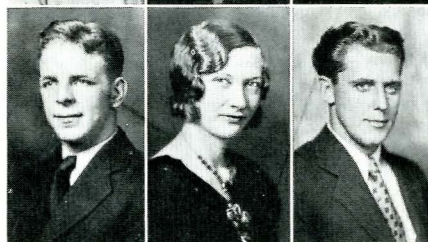

HAROLD SLATER, A. S. Lewistown
 JEAN SMITH, E. E. Missoula
 MABEL SMITH, H. E. Oilmond

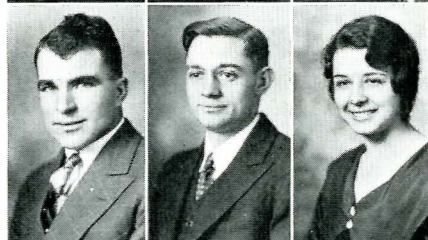

HELEN SOUDERS, Chem. Red Lodge
 MARGARET SOUDERS, Art Red Lodge
 MARY FRANCES SPAIN, Art Bozeman



RODNEY SPICHER, E. E. Hingham
 JOHN STARKOVITCH, E. E. Red Lodge
 NORVAL STOLTENBERG, Ch. E. Livingston

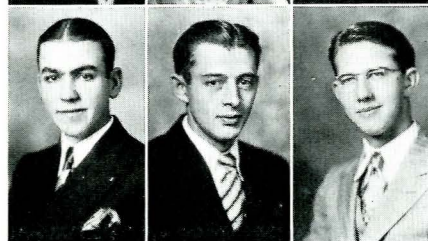



NEIL SULLIVAN, C. E. Butte
MILA TANNER, H. E. Butte
MOORE TICE, M. E. Harlowton

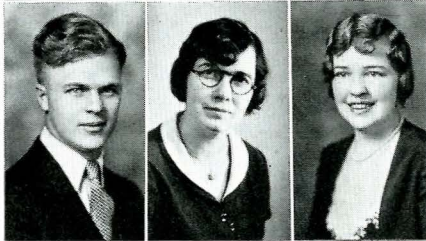

DWIGHT TORRENCE, I. Ch. Billings
HARRIETTE TULLOCK, Secr. Lombard
AGNES VAN OOSTEN, H. E. Reed Point

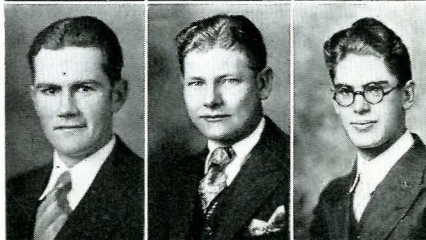

THEODORE VIERS, M. E. Red Lodge
CARL WALL, E. E. Great Falls
MARVIN WARNER, E. P. Fairview

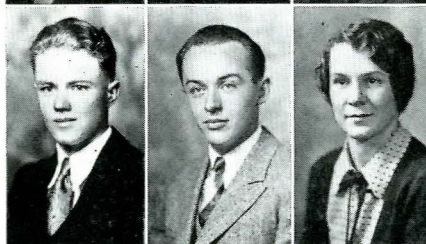

JACK WELLER, M. E. Whitefish
ROBERT WELLS, E. E. Kalispell
BETTY WESCH, H. E. Billings



MILDRED WHITE, A. S. Bozeman
LEONARD WILLIAMSON, M. E. Harlowton
SAM WINN, I. Ch. Deer Lodge

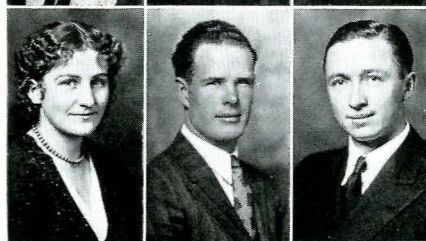

MARY WISNER, Art Bozeman
JOSEPH YORK, Ag. Ed. Bakersfield, Cal.
CLARENCE YOUNGSTROM, Zool. Luther



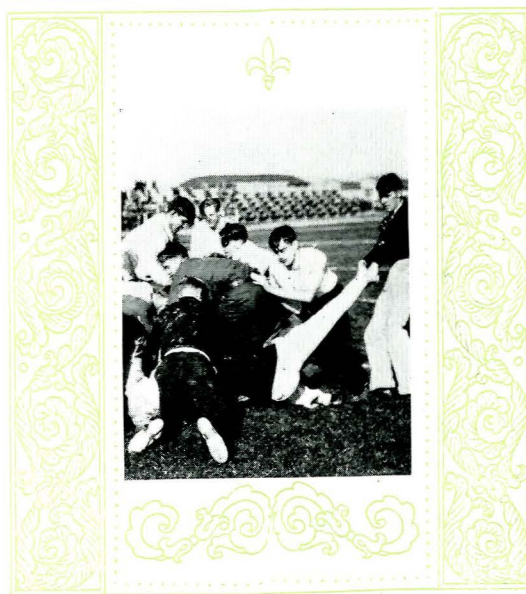

Underclassmen

Class Scraps! Arrogant Sophs and timid Frosh here must clash to test their mightiness; but no matter who wins, the Sophs still flaunt their arrogance, while the Frosh become arrogant too.



Class of 1933

Basil Ashcraft
Homer Bailey
Cameron Baker
Sarah Barringer

Jacob Bauer
Victor Bauer
Dale Belcher
Alden Bennett

James Black
Charles Blakely
Beverlee Bowen
Harry Bowman

Ruth Bradbury
John Brence
Shirley Brown
Merle Lee Cammack

Leona Carls
Holger Carlson
Ludwig Champa
Margaret Clack

Fay Collins
Elwood Comer
Jane Cook
Neal Cowan

Helen Crockett
Alphonse Dachs
Regina Danicich
Clause De Wit

John Dodge
Frank Dyer
Richard Egan
Freda Ehrlich



Class of 1933

Kenneth Eliason
Howard Elliott
Marian Erickson
Gilbert Evans

Lloyd Eyre
Kenneth Faxon
Dorothy Ford
Russell Freeman

Clare Freese
Clarence Freese
Chester Funk
Jim Gannaway

John Gary
Elwin Gessner
Goldia Golz
Leroy Good

Chauncey Grebe
Harold Gunderson
Parham Hacker
Elizabeth Haley

James Halloran
Doris Halverson
Glenn Hansen
Anne Harrington

Priscilla Hauberg
Joe Hazen
Norman Head
George Heikkila

Marcus Hilden
Ray Hixson
John Hollensteiner
Clarence Holst

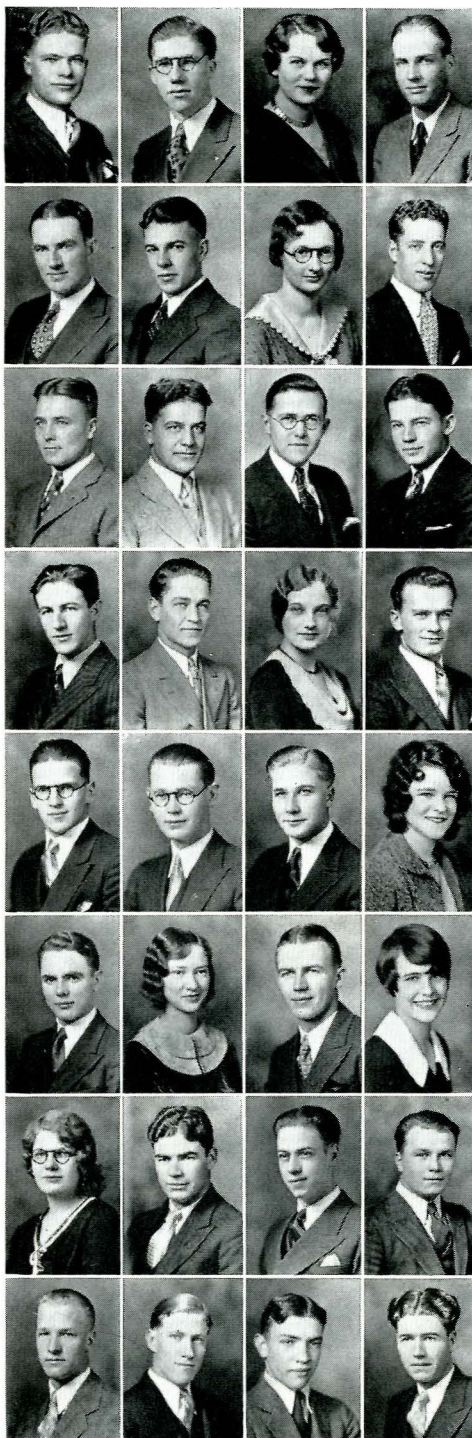

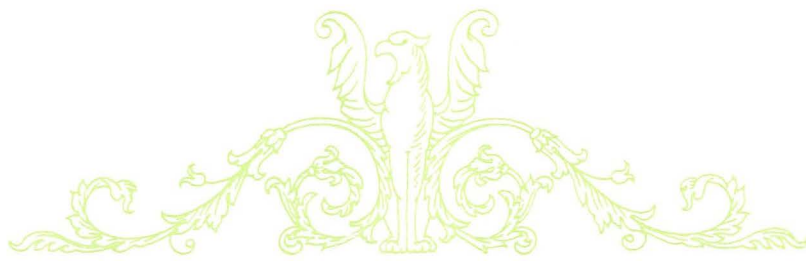

Class of 1933

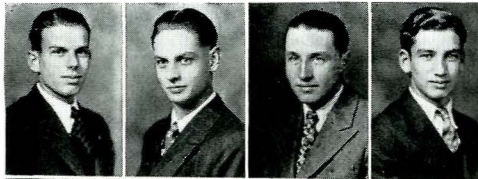

Ralph Hosig
Edward Huestis
Albert Hunt
Floyd Hughes



Mary Ruth Hunt
Lucille Hutchins
Ernest Hutchinson
Jeanette Isbell

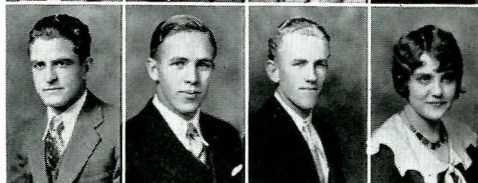

Bernard Jackson
Walter Jacoby
Buford Jelmeland
Irene Jensen



Lucille Jensvold
Edith Johnson
Wayne Johnson
John Kaiserman



Richard Kamps
Genevieve Kaster
Leroy Keilman
Oscar Kenck



Ernest Kessler
Ivers Killoy
Dorothy Kruegger
John Laird



Russell Lane
Edwin Lassettre
John Lightfoot
Margaret Lord



Leo Lund
Ralph Lund
Lillian Mabry
Paul McLean





Class of 1933

Hubert Manis
Lyle Marsh
Edwin Martin
Jeff Mathews

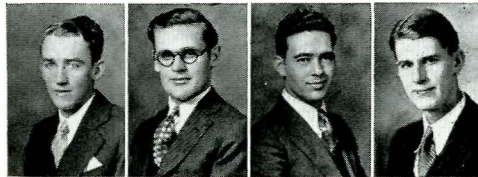

Melvin Matsen
Daniel Maxey
Harold McGee
Elmer Mencer

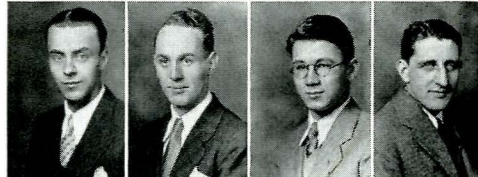

Dorothy Miller
Harriet Minckler
George Misivic
Burt Monroe



Iola Moore
James Morgan
Bill Moser
Mariennia Murphy



Robert Munzenrieder
Bernard Myers
Donald Nauck
Beatrice Nelson

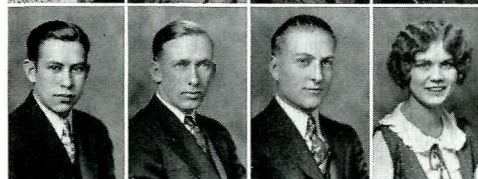

Lucille Nelson
Ruth Nelson
Theodore Nelson
Francis Niven



Charles Noble
Jack Norlin
Dorothy Nye
John Nye



Robert O'Brien
Howard Olson
Warren O'Meara
Elizabeth Paine

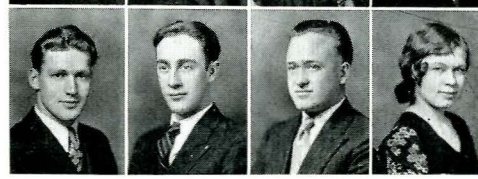



Class of 1933

Dorothy Parizek
John Parker
Mary Pattee
Arthur Peterson



Everett Peterson
Harold Pfeil
Eugene Pike
John D. Pope III



Homer Puckett
Umbert Quist
Opal Rector
Virginia Nelson

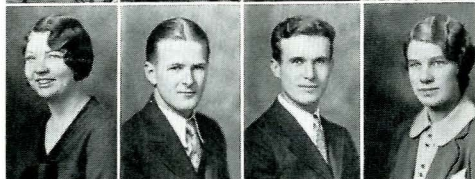

Margaret Reed
Albert Roark
Elmer Rothfus
Doris Roys



Selma Roys
Frank Rupert
Mary Sande



Melvin Schneider
Donald Seitz
Helen Shaw



Frank Shanley
Ambrose Shea
Clyde Shockley



Charles Skinner
Pauline Soderholm
Virginia Speck





Class of 1933

Pete Spraines
Rudolph Stokan
Rose Stone
Pat Switzer

Lowell Tash
Byrne Thrailkill
Harold Tilzey
Ruth Tower

William Vance
Raymond Van Fleet
Bertha Van Horne
Kathleen Vaughn

Stockton Veazey
Stanley Voelker
Arthur Ward
Virginia Warner

James Waters
Alvin Wedemeyer
Wallace Wendt

Lucille Westover
Elwyn White
Virgil Willis

Harold Willits
Margaret Winters
Pauline Wirak

Charles Wood
Rex Wyman
Maurice Zimmerman

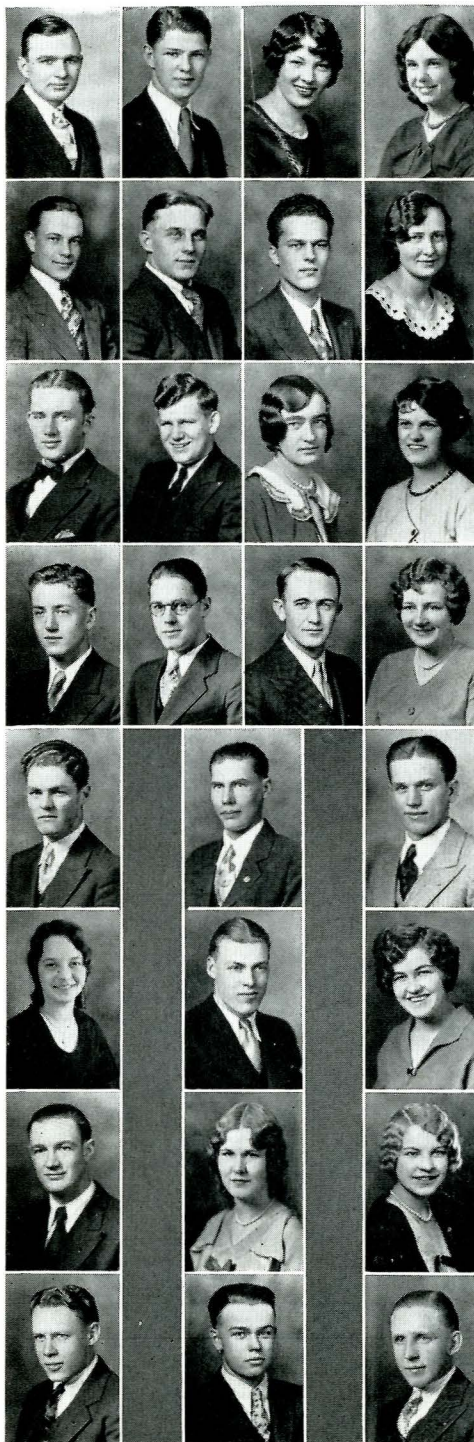



Class of 1934

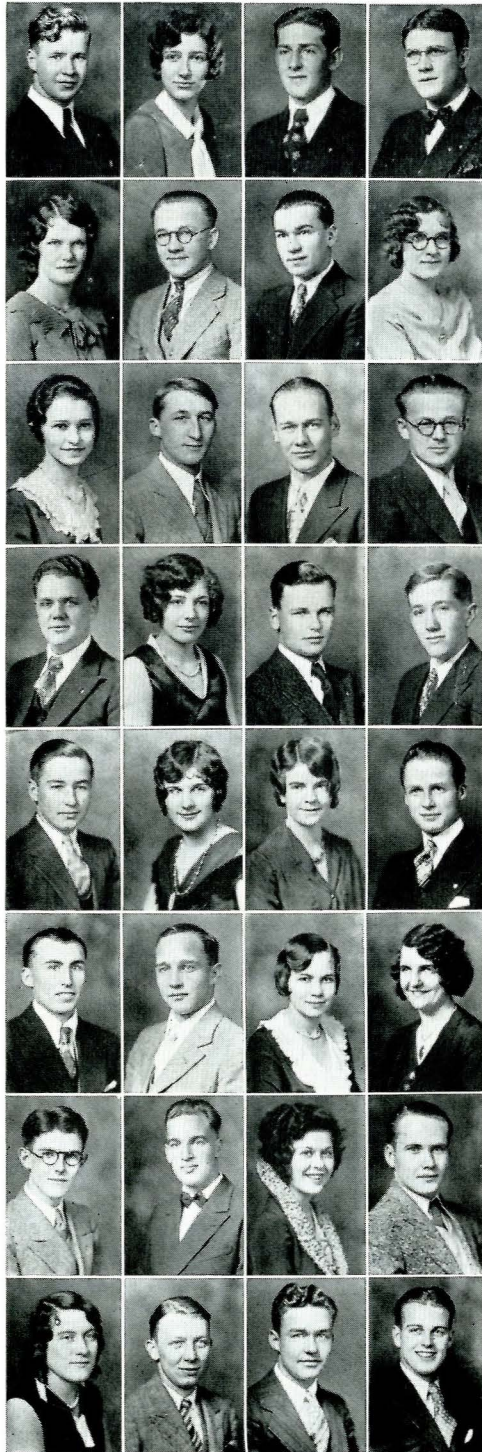

Herbert Aakjer
Margaret Aldrich
Ross Allen
Thomas Allison

Mary Anderson
Claude Angle
John Antonich
Frances Aplen

Clara Atkins
Russell Atkins
Melvin Axelson
John Ballard

Vernon Barry
Roberta Behimer
John Bendon
Lyman Bennett

Clifford Bergland
Marjorie Bermingham
Onita Berven
Frances Bird

Harold Bjork
Vern Boddy
Betty Bolinger
Mary Bolkovatz

John Bonner
Elmer Bowlen
Gwendolyn Bowler
Robert Bowman

Marian Brown
Clarence Bruckner
William Buehling
Harold Burgess





Class of 1934

Mabel Burkland
Richard Burns
Lillian Button
Alfred Carlson

Howard Cashmore
Wanna Caspers
Jennebelle Chaplin
Dorothy Christensen

John Clopton
Faye Clark
Donald Claypool
Kathryn Clifford

Jessie Clinton
Marion Clinton
Mabel Conrad
Cyril Conrad

James Conway
Roderick Cowles
Wallace Cox
Joseph Cox

William Crowley
Tom Crum
Mathilda Danicich
Josephine Davis

Nina Davis
Vincent DeMers
Herbert Denler
Mary Dohi

Dorothy Douglas
Alice Dwyer
Harold Dyer
Sam Eagle

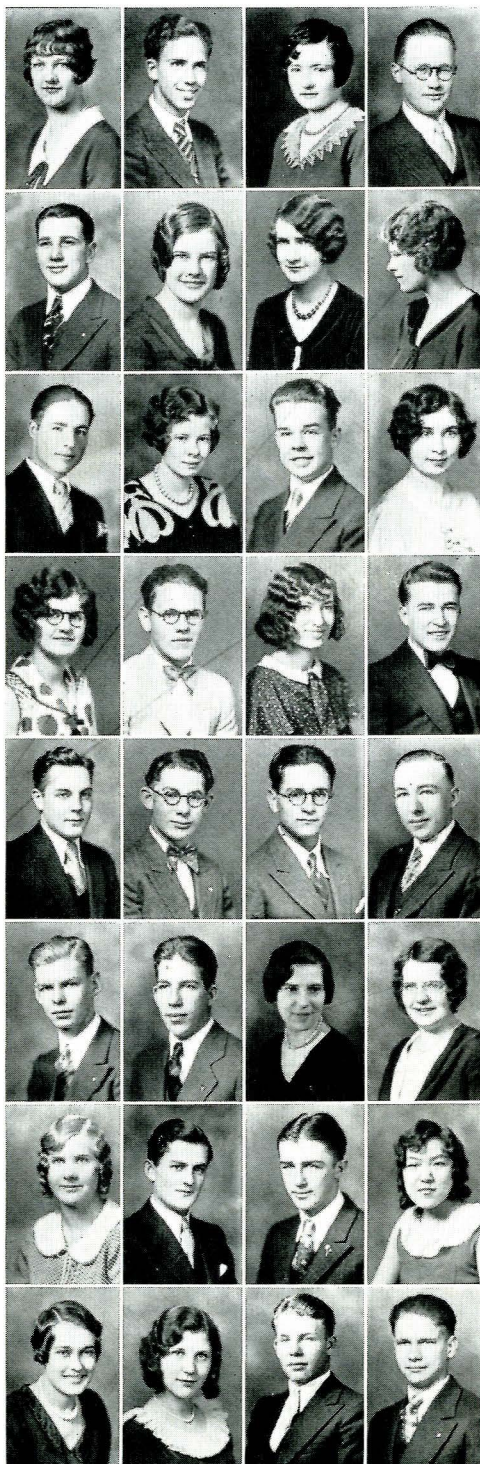

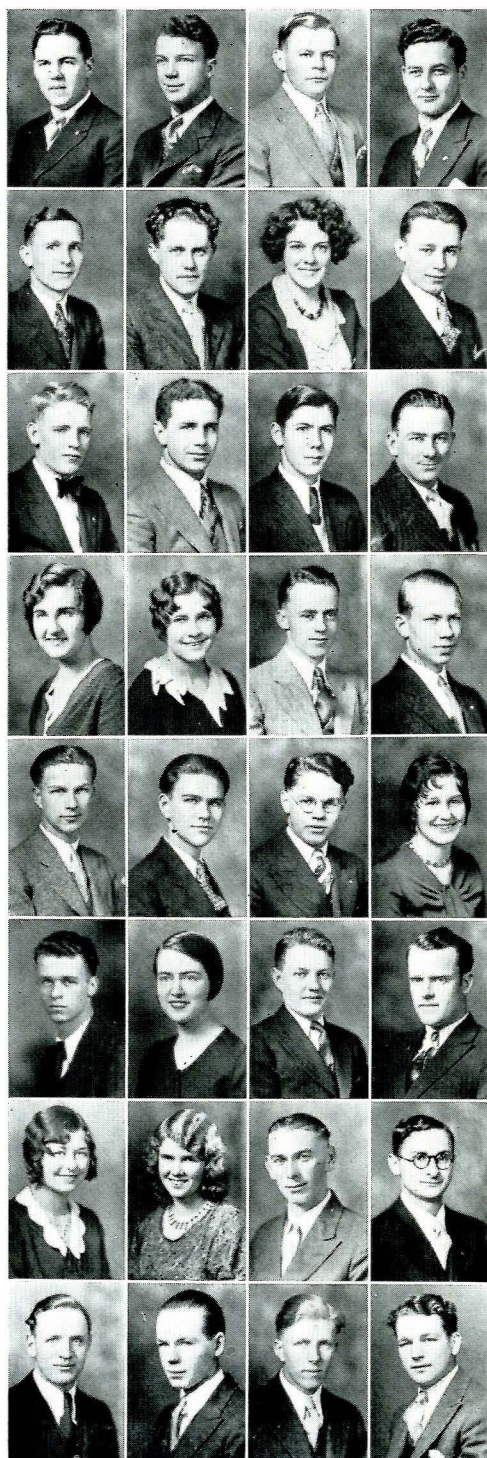

Class of 1934

Garland Eaton
Juel Edwards
Floyd Engberg
Eldon Ennis

Emanuel Falkenstern
Cecil Farris
Irene Faxon
Dallas Ferry

Billie Figgins
Charles Fish
Donald Fitzsimmons
John Flanigan

Mildred Flannigan
Marie Forder
Marion Foster
Henry Fox

Howard Fratzke
Wallace Fratzke
Albert French
Frances Frisbie

Chester Glazier
Benton Garlow
Marion Gilchrist
James Gillie
Chester Glazier

Alta Gordon
Patricia Gore
Joseph Gossack
Henry Grant

Myron Gregory
John Grierson
Harold Hagen
John Haley





Class of 1934

Mary E. Hamilton
Roy Hammond
Arnold Hanson
Leroy Hargrove

Florence Harrington
Orris Hawks
Billy Hebard
Will Hess

Ben Hirano
Robert Hoadley
Helen Hoffman
Jean Hollensteiner

Cynthia Hopkins
Donald Hoppel
Verena Houghton
Dana Houston

Curtis Howard
Leolyn Howard
Fred Huber
Jean Hubner

Helen Huffine
Kenneth Hufford
Marjorie Hurlly
Donald Hyde

Marvin Jenkins
Anna Lee Johns
John W. Johns
Hilda Johnson

Jack Jackson
Barbara Kakalecik
Hope Kane
Robert Kierstead





Class of 1934

Elinore Kinmonth
Austin Kinney
Helen Kirschler
Margaret Kittelson



Kathryn Klingensmith
Julia Knaff
Gay Kravik
Margaret Kunkel

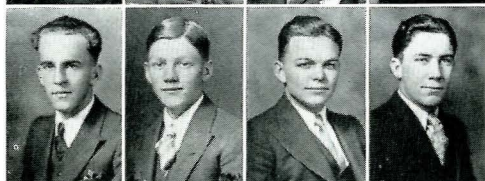

Nathaniel Kutzman
Charles Larson
Martin Leland
Roy Lewis



Richard Lindeberg
Robert Linforth
Fred Liquin
Gilbert Lowe



Kenneth Lyden
Dorothy Lyman
Lucile Lytle
Andy Mackanich



Walter Mans
Paul Marinchek
Katherine Marion
Thomas Marshall

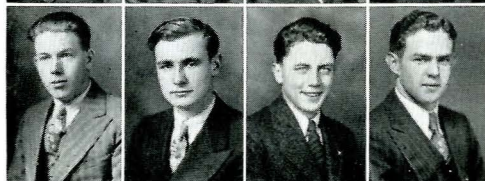

David Mason
George Matheson
James McArthur
Kenneth McBride



Alice McGee
Alex McLuskie
Sam Merkowitz
Mary Metheny





Class of 1934

Rita Meyer
Joe Mihelic
Jean Miller
Kathryn Miller

Kathryn Monforton
Modesta Monforton
Vivian Moore
Edward Morrow

Mildred Muchow
Jane Murdock
Harold Murdock
Austin Nelson

Dorothy Nelson
Carolyn Nicholson
Louis Noffsinger
Wayne Norman

Ronald Orman
Eleanor Patten
Maxine Paulson
Richard Peck

Robert Petri
James Pierce
Merton Place
Doris Plumlee

Dorothy Poindexter
William Porter
Lois Price
Alvin Privette

Daryl Proud
Doris Rector
Fern Riley
David Rivenes



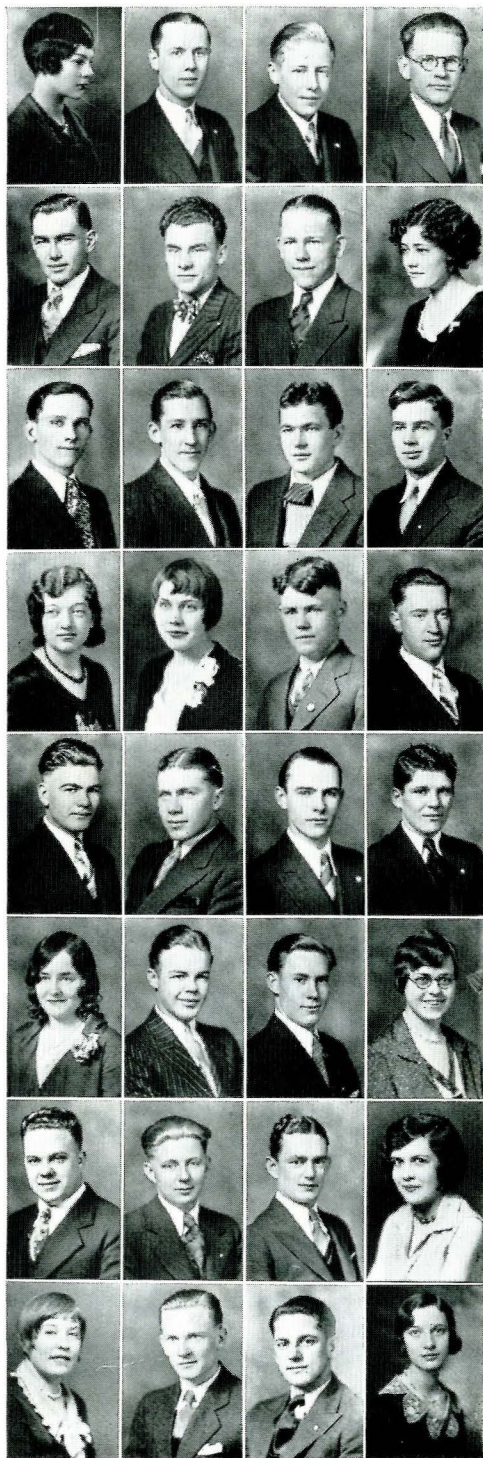

Class of 1934

Mary Jane Roberts
Philip Roberts
George Roskie
Leland Rudd

Allen Sackett
George Sanderson
LeRoy Sands
Lorraine Schaefer

Allan Schwartz
William Seitz
Edward Shubat
Edwin Skelly

Mary Ellen Smith
Nancy Smith
Norman Smith
Robert Smith

Wesley Smith
William Smith
Robert Smithers
Hughes Spain

Marjorie Starr
Russell St. Clair
Robert Stentz
Elizabeth Stocking

Wayne Stortz
Ellsworth Strand
Edward Sullivan
Frances Taylor

Louise Talmadge
William Thomas
Harry Tibbs
Iris Tiller





Class of 1934

Fred Tilton
Kenneth Tirsell
Kittie Todd
Dee Towne

Violet Trenne
Ferson Tuttle
Hazel Utter
Bertha Vandershaf

Eugenia Vegas
Ernest Vetter
Benjamin Vincent
Maurine Von Eschen

Joe Walters
Elmer Ward
Ortell Ward
Sigurd Wenaas

Wayne Whitcanack
Maxine Whitcomb
Armand White
Maxine Wickstrom

Constance Wighenhorn
Mary Wieder
Winfield Wilder
Kathryn Willard

Lillian Wilcomb
Marjorie Williams
Bernard Wilkinson
Margaret Wilson

Frank Wynn
Stanley Winn
Ebba Young
James Young

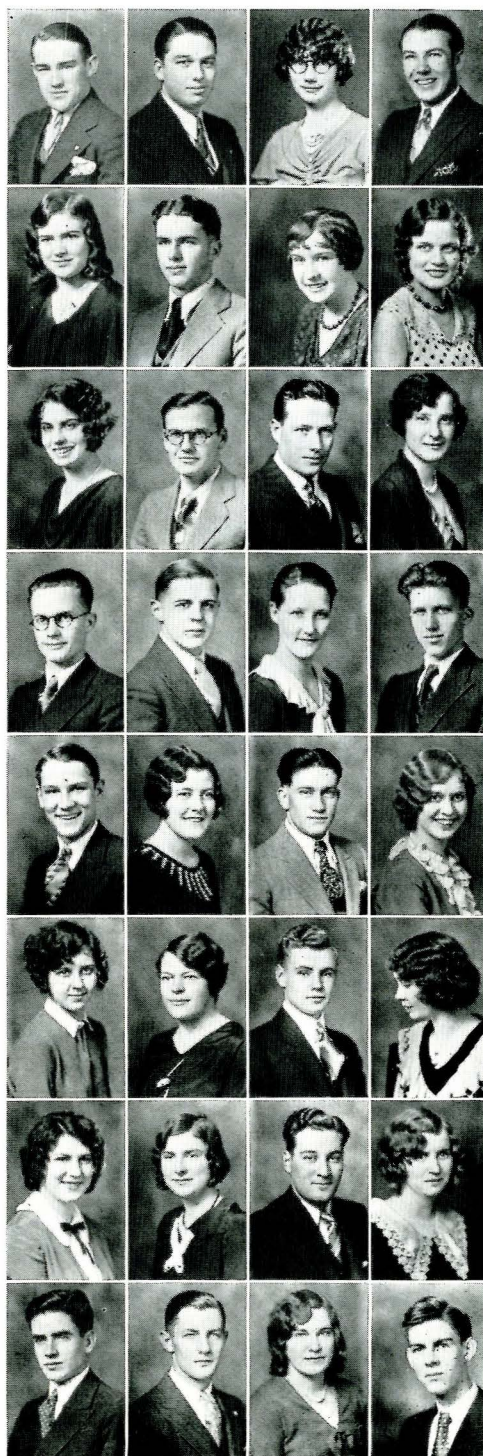



COLLEGE LIFE

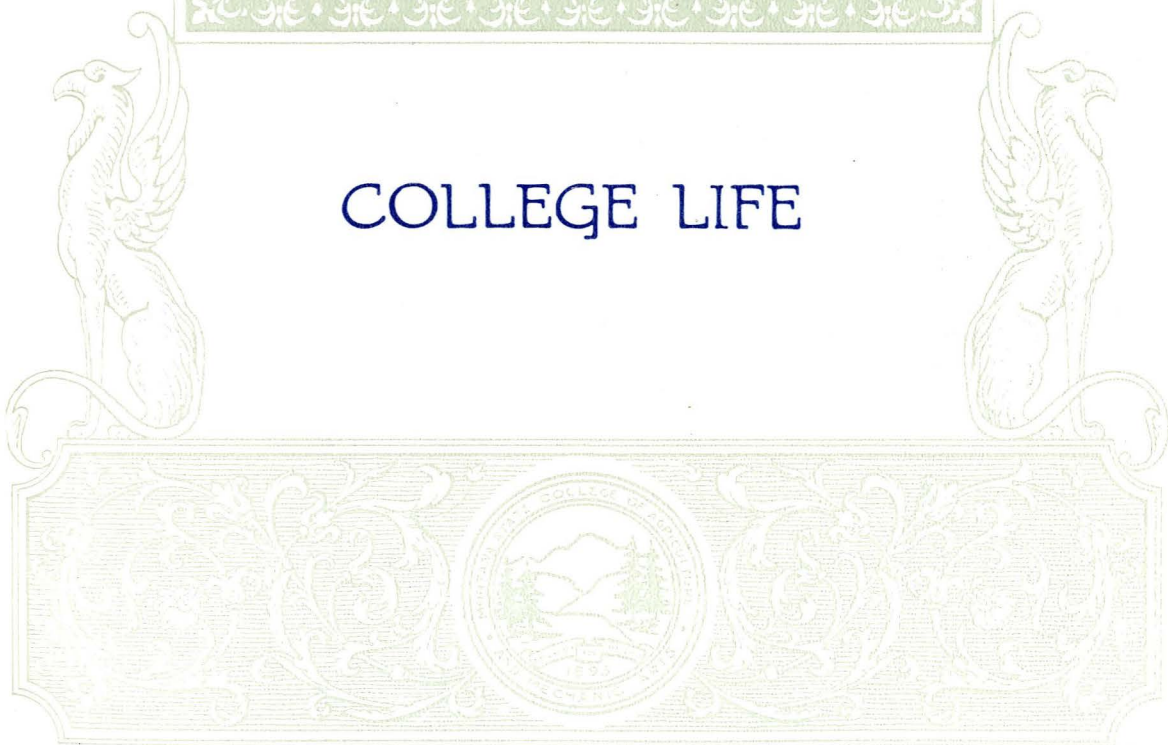

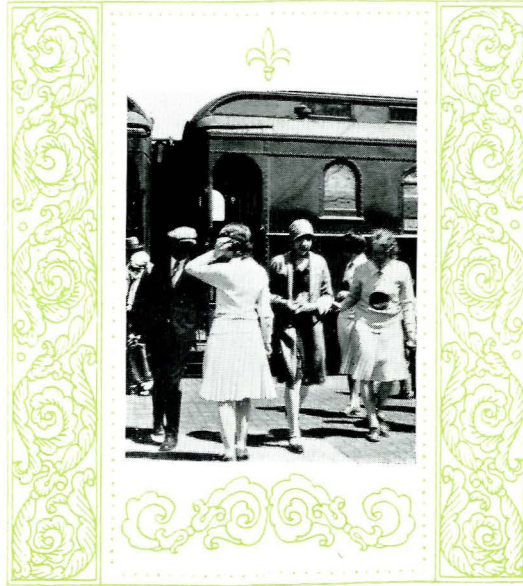

Interscholastic

The capable Fangs and Spurs welcome all visitors to the campus, but all the students help entertain them.



CLARENCE CONNELL
Chairman Boys'
Vocational Congress

State High School Week

FAITH in Montana is the theme of the High School Week program carried out each spring by the students and faculty of Montana State College.

For the purpose of elimination in the scholarship contests, Montana is divided into many districts. Each district holds preliminary contests each spring to determine who shall take part in the final contests in Bozeman. Three hundred and nineteen contestants were elected to come to the State Contest at Montana State College, May 1-3, 1930. Of these, 208 participated in academic contests, 93 in the vocational subjects, and 18 aspired to the pentathlon honors.

Only those students who had won first places in the district contests were allowed to compete in the State Contest.

Most of the subjects taught in high schools were included in the official events.

Last year Custer County won the "Sweepstakes" award with a total of 32 out of a possible 180 points. Whitefish won second place in the contest, and Havre third. The Pentathlon, the winner of which receives a four-year scholarship at any of the units of the Greater University of Montana, was won by Sam Eagle of Gallatin County. Duane Dugan, Whitefish, was second, and Stuart McKenzie, Havre, third.

Each year, in connection with the Scholarship Contest, the Vocational Congresses for boys and girls, and the extemporaneous speaking and writing contests are held. Two representatives from each high school in the state are invited to the Congress. The Vocational Congresses are meetings addressed by vocational leaders to inform on the possibilities of a life work.





The extemporaneous speakers are chosen by the district contest system. They are given a choice of three subjects and are allowed two and one-half hours to prepare a five to eight-minute speech. Harry Hofner, Butte, was the winner of last year's contest, with Joseph Piram, Billings, second, and Franklin Gilchrist, Great Falls, third.

Each year every high school holds extemporaneous writing contests. Each contestant is given two and one-half hours in which to write an original theme. The writers of the four best manuscripts are invited to come to Bozeman during High School week, at which time a final contest is held. In the 1930 contest Marely, Glendive, won first; Honey Halligan, Great Falls, second, and David Brenemer, Anaconda, third.



DOROTHY GARRETT
Chairman Girls'
Vocational Congress

4-H Clubs Conference

On June 17 to 20, 1930, Bozeman and Montana State College were hosts to the first State 4-H Club Convention. The object of the convention was to provide instruction, to develop a spirit of cooperation, to promote new friendships, and to develop leaders.

Each county is entitled to send one boy, one girl, one man, and one woman delegate. These workers must have completed some outstanding project during the past summer, and must be actively engaged in another at the time of the Convention. Last year about 150 registered.

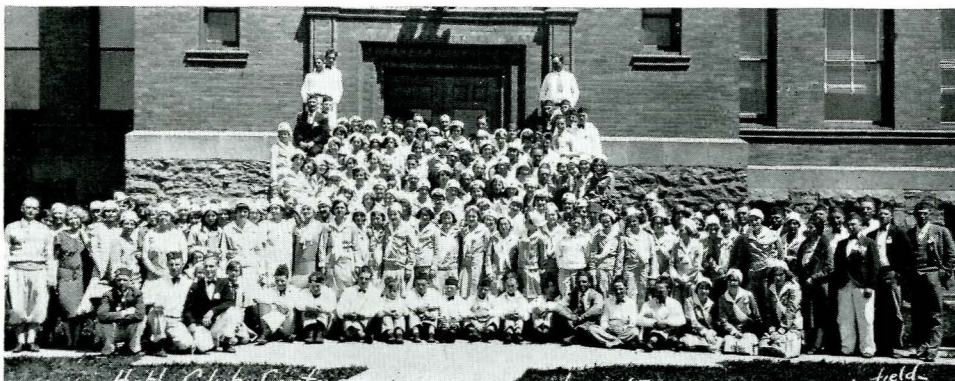

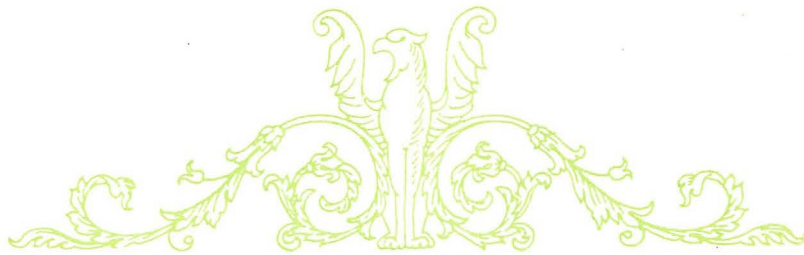

THE Twentieth Annual State Interscholastic Basketball Tournament was held at Bozeman March 11-14. Teams representing sixteen of Montana's towns battled it out for the championship. This year's tournament was featured by the early elimination of Chinook, last year's champions, who came to the Tournament with a much-touted team. The final game saw Miles City and Whitefish competing for the title. Miles City came out on top by the score of 35-26. Billings, by virtue of defeating Butte in their last game, placed third; Butte taking sixth. For the second consecutive time, Park County took fourth place, defeating Forsyth, which placed seventh. Twin Bridges defeated Poplar and took fifth place; Poplar placing eighth. This year's tournament was one of the most closely contested in recent years, a majority of the games remaining undecided until the final gun.

Due to the wealth of excellent material, all-state selections were very difficult to make. The following men, however, were finally placed on the all-state team:

Lyons, Park County,	Forward
Larimer, Miles City	Forward
Hileman, Whitefish	Center
O'Blizalo, Butte	Guard
Casey, Miles City	Guard
Swanson, Forsyth	Utility

Taylor of Whitefish was the high scorer of the tournament, amassing 60 points in four games.

The tournament was ably managed under the expert leadership of John Dexter. The concessions were handled by Bobcat lettermen, who furnished refreshments and amusements for the audience.

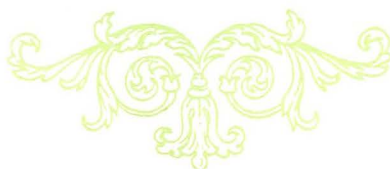
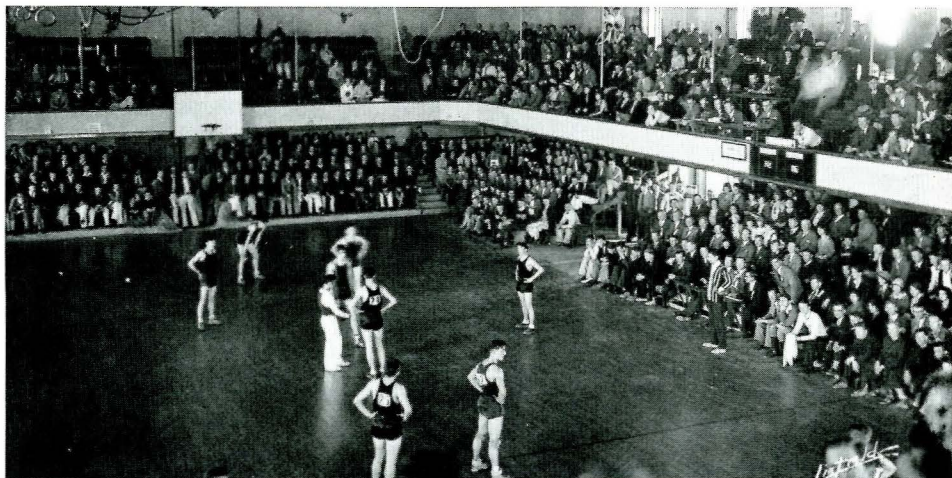

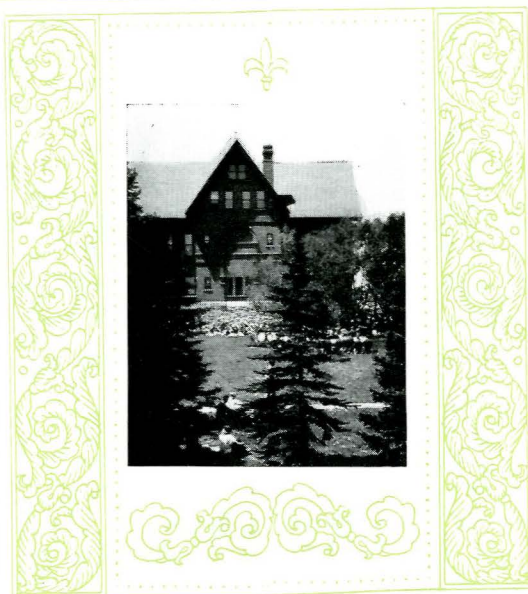

Blue and Gold

Of all the "Blue and Gold"
days that we know, we like
just "Spring Days" best.

FROM Freshmen in green caps to Seniors in Cap and Gown—only four years, but every day leaving cherished memories. Fall days with the thrills of football games. Winter days with picnics and serenades. Days when honors are announced. Days that are traditional. Days in the classroom and laboratory. Campus days. Social days. Days that will be remembered as the most happy of our lives.

As a picture of representative days at M. S. C. that may serve to preserve our traditions, record the accomplishments of the year, display our activities to others, and provide intimate pictures of college friends, we present "Blue and Gold Days," symbolic of life at Montana State College.



ESTHER STOCKTON
Prom Queen



BETH POPE
Battalion Sponsor

Prom Queen

According to custom, Junior Prom Queen is a senior girl chosen at a special election by the juniors and seniors. Last year Miss Esther Stockton of Strathmore, Alberta, Canada was accorded this honor. She was officially crowned Prom Queen, May 10, 1930, with appropriate ceremonies at the Hotel Baxter. Miss Stockton graduated from the Department of Secretarial Science last June. She is a member of Pi Beta Phi.

Battalion Sponsor

Battalion Sponsor is elected by the army personnel during the winter quarter. The name of the girl granted this privilege is not announced until the night of Military Ball, when her presentation with the Company Sponsors is the feature of the occasion. Miss Beth Pope of Butte was elected Battalion Sponsor this year. She is a junior and belongs to Alpha Omicron Pi sorority.





Formal Dances

The annual formal dance sponsored by Les Bouffons is one of the oldest traditions at M. S. C., and is one of the leading social events of the year. This function was held at the Hotel Baxter, April 19, 1930. The new members announced were: Ed Buzzetti, Austin De Frate, Wm. H. McCall, Jr., Frank Ralph, Harrel Renn, Skee Rivers, Harold Sadler, Leonard Wing, Sam Winn, and Max Worthington.

The Junior Prom sponsored by the class of 1931 in honor of the graduating class was one of the most successful which has been given in recent years. The outstanding event of the evening was the coronation of Miss Esther Stockton as Prom Queen. The procession was led by Luvina Maybell. Bernard Brown, president of the student body, crowned the Queen, with Tommy Sears acting as crown bearer.

The annual Military Ball sponsored by Scabbard and Blade, was held at the Hotel Baxter, February 20, 1931. As a special feature, the music for the evening was furnished by the Salt Air band, an eleven-piece orchestra, from Salt Lake.

Battalion and Company sponsors presented during the evening were: Battalion Sponsor, Beth Pope; Company Sponsors, Mrs. Keith Sine, Kathleen Bird, Jo Gary, Doris Torongo, and Kay Willard. A corsage was presented to each of these girls.

The Scabbard and Blade pledges announced were: Lieut. Jackson, Jack Bartlett, Nick Grebeldinger, Harry Adams, Henry Fox, Leonard Johnson, and Sam Winn. Immediately after the ball the members and pledges of Scabbard and Blade held their annual banquet at the Hotel Baxter.



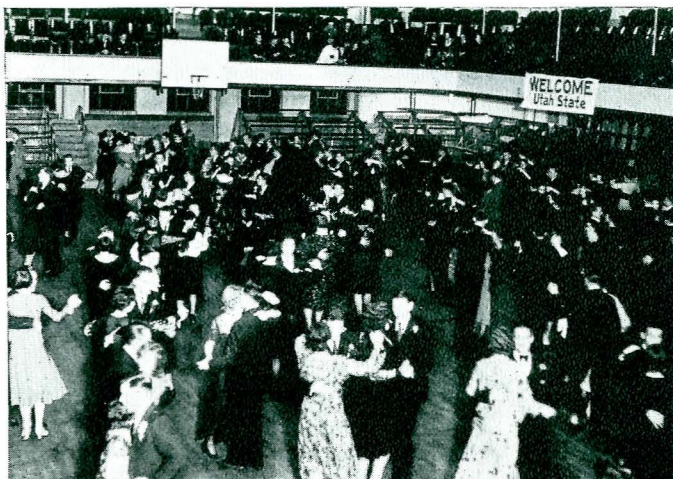

Informal Affairs

In addition to fraternity and sorority functions, social life at M. S. C. is greatly enhanced by the many informal dances which various student groups sponsor during the year. The "M" Club gave the first dance of the year at the gymnasium.

According to tradition, every fourth freshman class has charge of the annual Thanksgiving Dance honoring the seniors, until their fourth year. This year the dance was given by the class of '32 at the Elk's hall, November 26, 1930.

In accordance with a custom established last year, Fang pledges were spiked at the Fang Pledge Dance held at the Playmor ballroom November 20, 1930. About 150 couples attended this dance at which twenty-one freshmen were pledged by Fangs.

The winter social season was opened by the Fang-Spur Dance at the Hotel Baxter, January 17, 1931. A large illuminated spur left by the outgoing Spurs in memory of Mr. Rutledge was the feature of the occasion.

Delta Phi sponsored its second annual Artist's Hop, January 31, 1931, after the Bobcat-Grizzly basketball game. Programs in the form of artist's palettes, and the use of colored balloons and easels holding gay pictures as decorations, made the affair distinctly artistic.

Probably the most popular informal dance of the year is the Ladies' Choice Dance sponsored by Mortar Board. It is the one occasion for which the girls assume all the duties of escorts. The Fourth Annual Ladies' Choice Dance was held January 24, 1931 at the gymnasium.



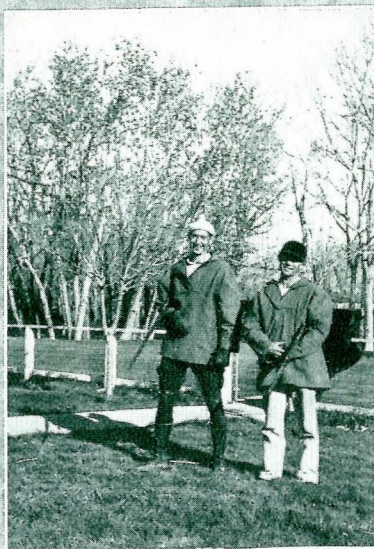
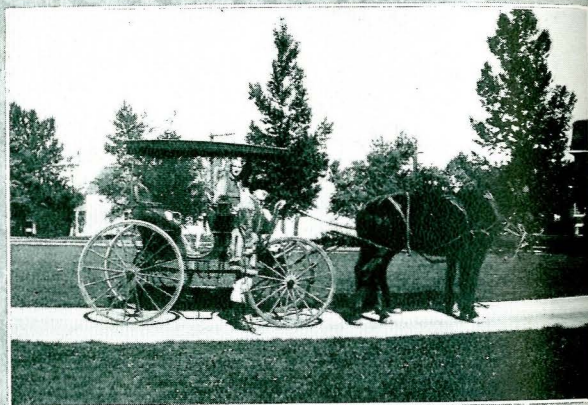
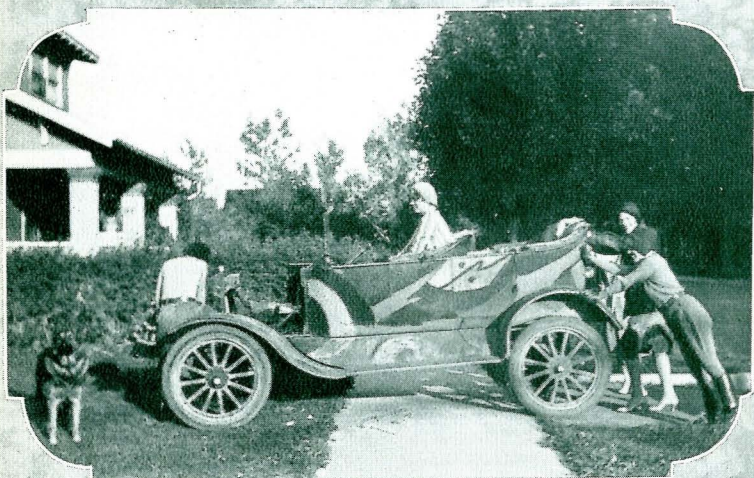

FALL Days—The latest in sport models—The Iris Gardens in fall—Alpha O's as they might have been—A more ancient transportation facility, the pride of the Sig Alfs—Two hunters in appropriate garb—A bit of surveying—All inspired by fall days.

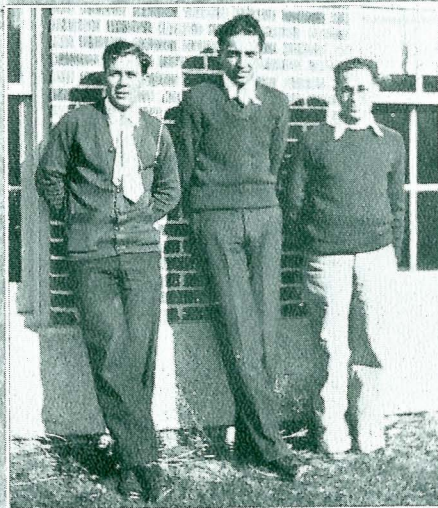
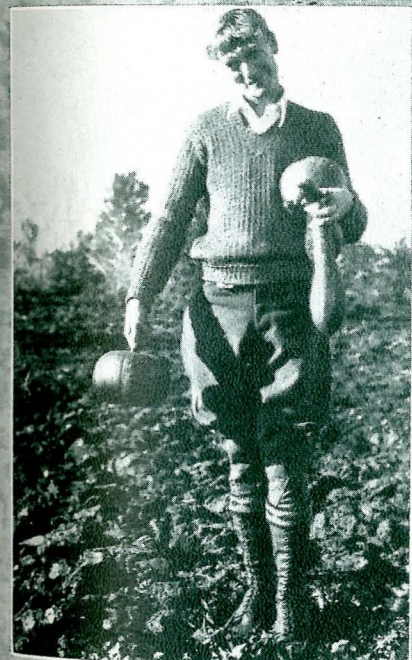
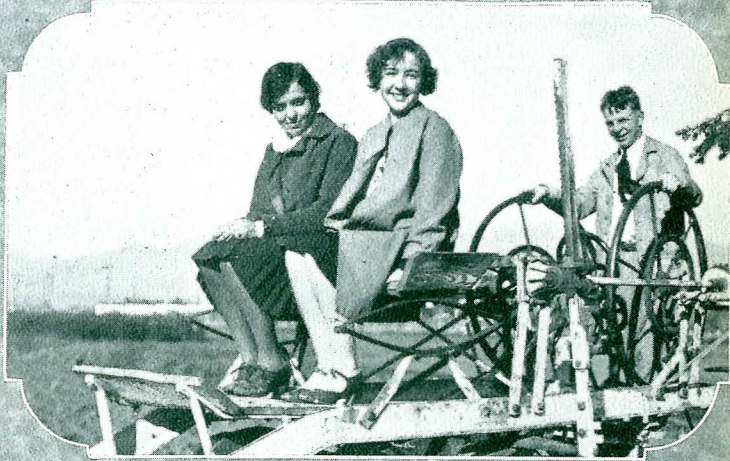

M. S. C. Frosh unite in song—Shanley and the two Chi O's evidently happy in their strange vehicle—Some picnic while others beat rugs—"Rosie" becomes horticulturally inclined—Others just lean against the buildings and enjoy the delight of fall days.

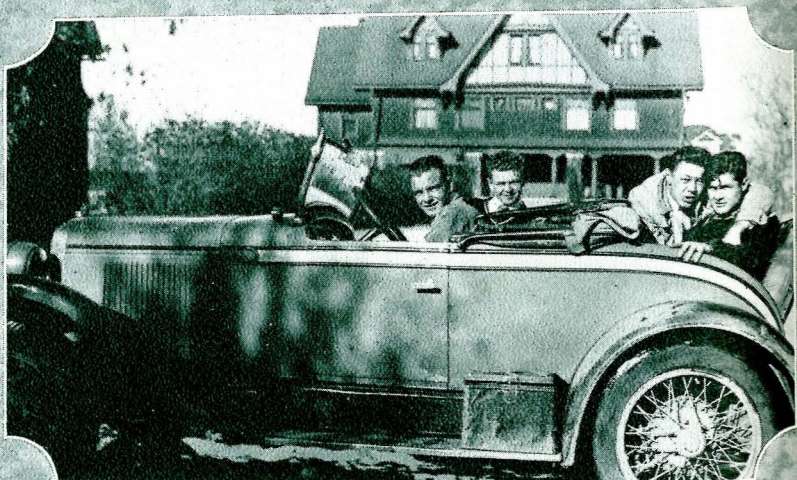
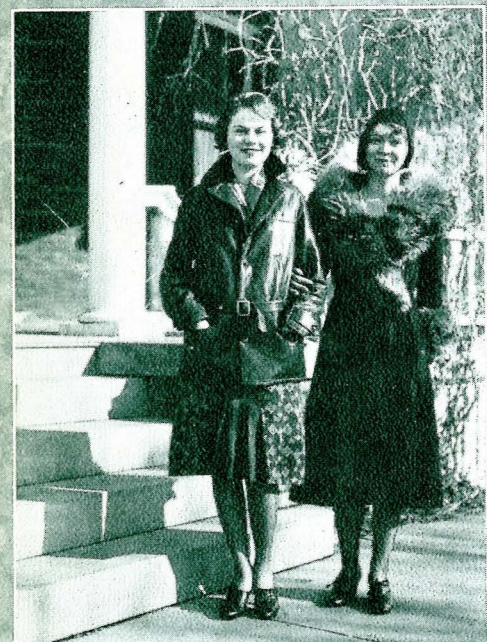
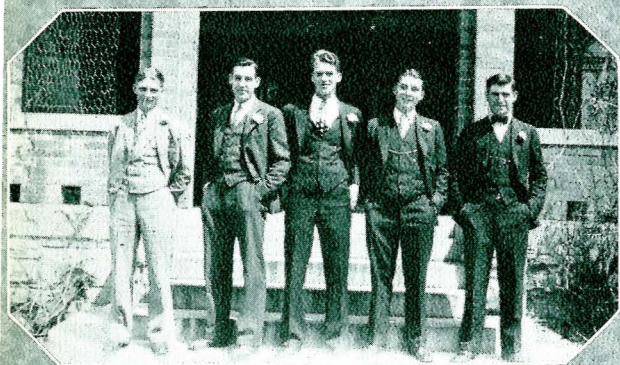
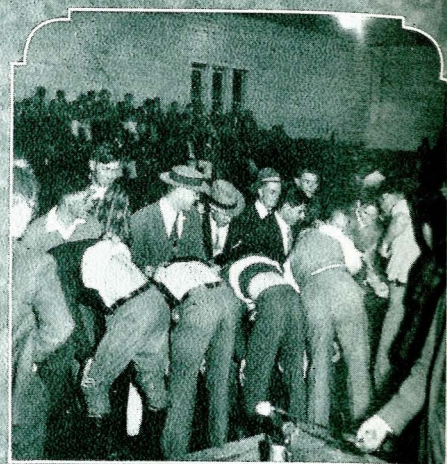
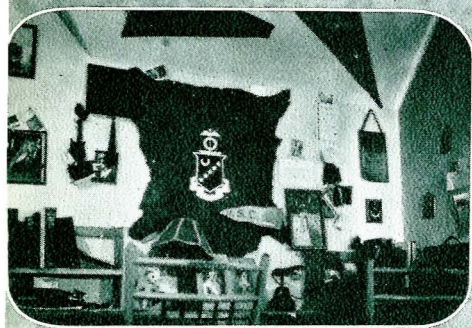

ORGANIZATION Days—Collegiate room in the Kappa Sig house—Kappa Delts in an unusually playful mood—Completing preparations—but for what? These Sigma Chis seem carefree anyway—Pi Kaps in an informal session—Two charming Chi O's—A decidedly coy group of Sig Alfs—All emphasizing the aspect of fun in getting an education.

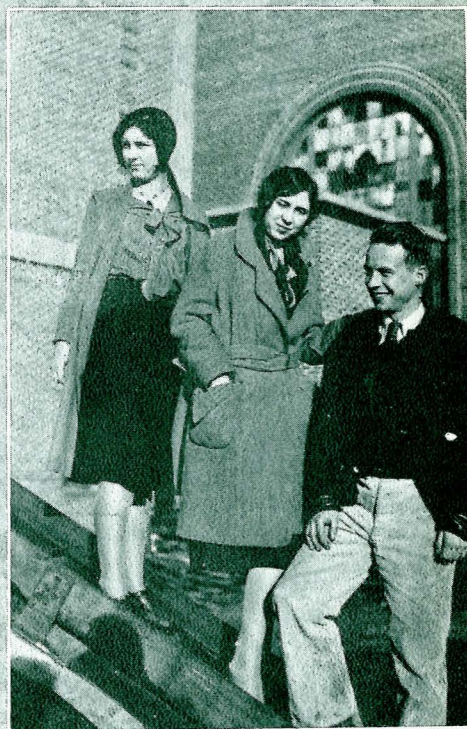
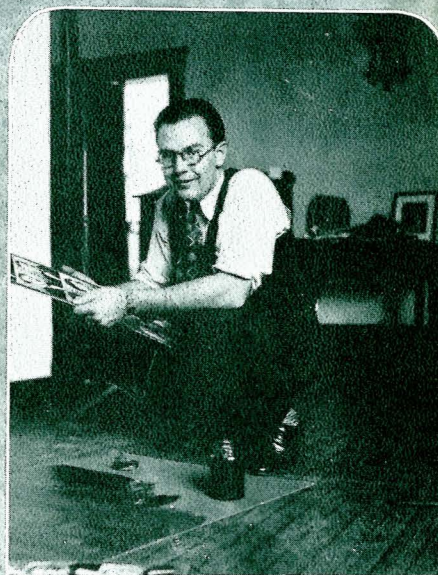
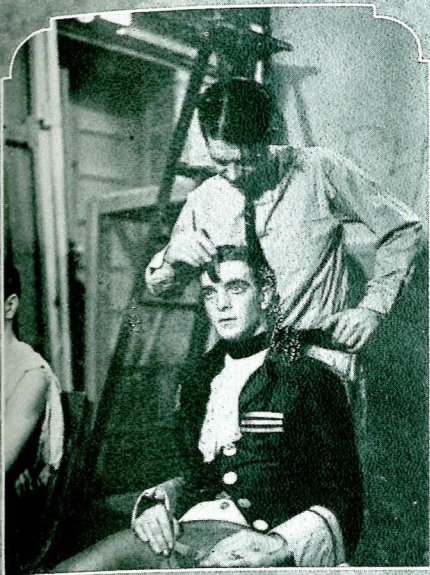

ACTIVITY Days—Huntley apparently takes his makeup very seriously—Mounted on the lofty heights of a stump with such pleasing support, who wouldn't smile?—Work doesn't seem to bother this staff member—The inevitable combination—Lora, her roadster, and several Pi Phi's—Lords of all they survey—Three attractive coeds—A study in expressions by Rivers, Gary, and Johns.

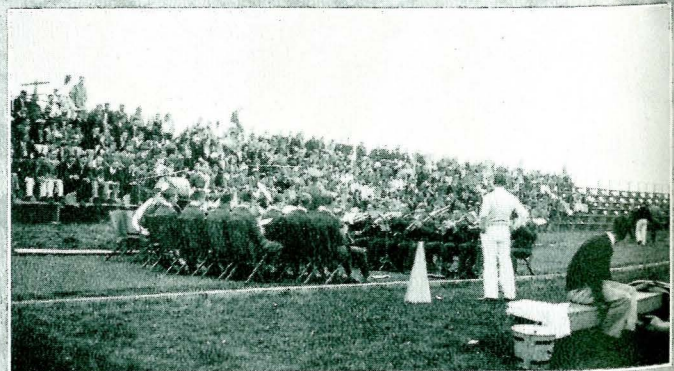
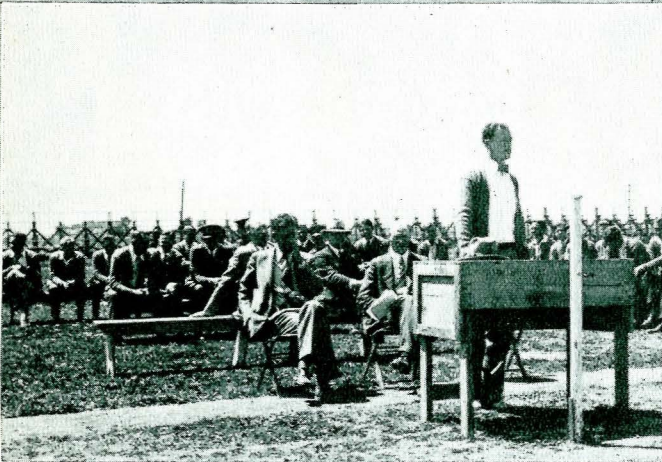
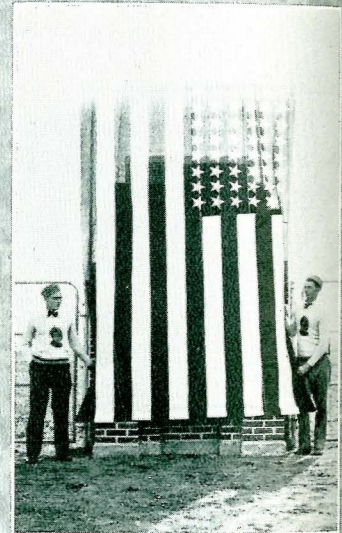
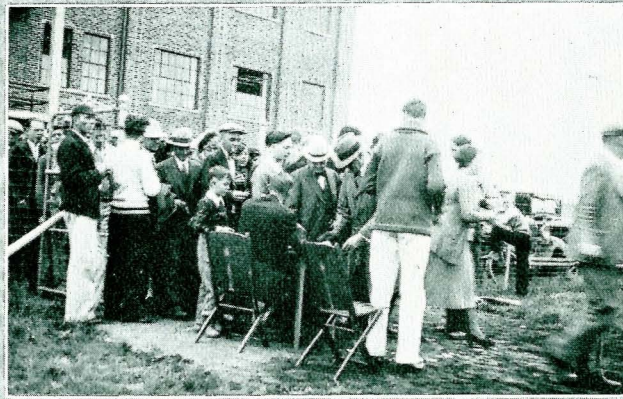
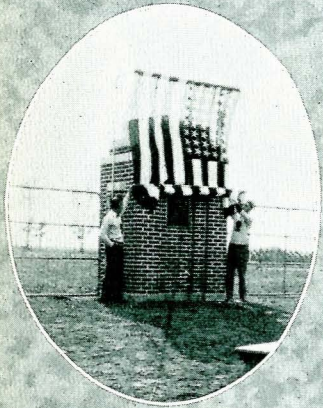
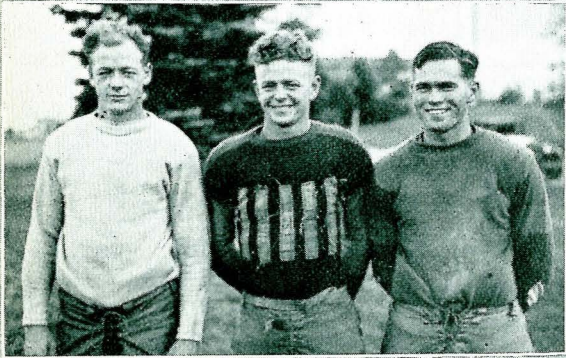

ATHLETIC Days—Three well-known football players—Featuring gloves at the Butte game—The unveiling of the Gatton Memorial at the entrance of the field, a tribute to "Cy" Gatton—Award Day, the culmination of all athletic days, with Max addressing the crowd—The Crowd, the band, and the yell leader ready for action.

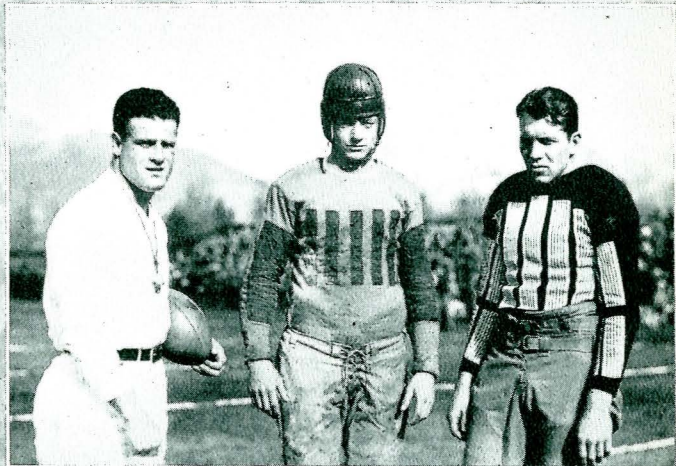
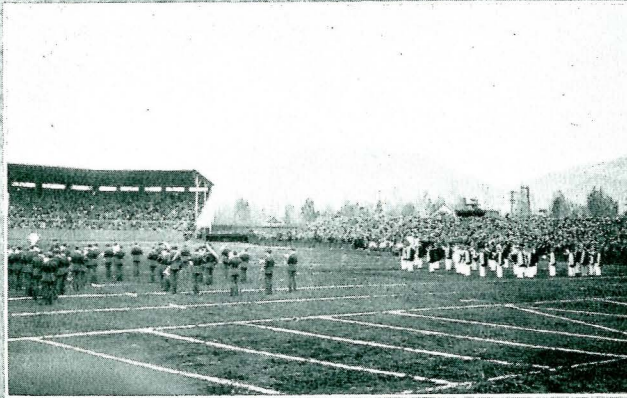
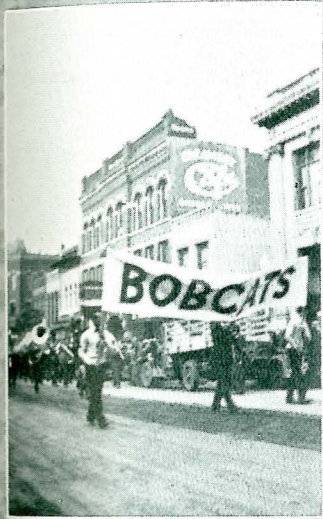

BUTTE Days—A few of the many cars at Clark Park—Bobcats on parade—The rival bands entertaining the eager crowd just before the fray—Bobby Morris and the opposing captains—the most important trio of the game—Everything ready for the most thrilling of all college days—The annual Bobcat-Grizzly classic at Butte.

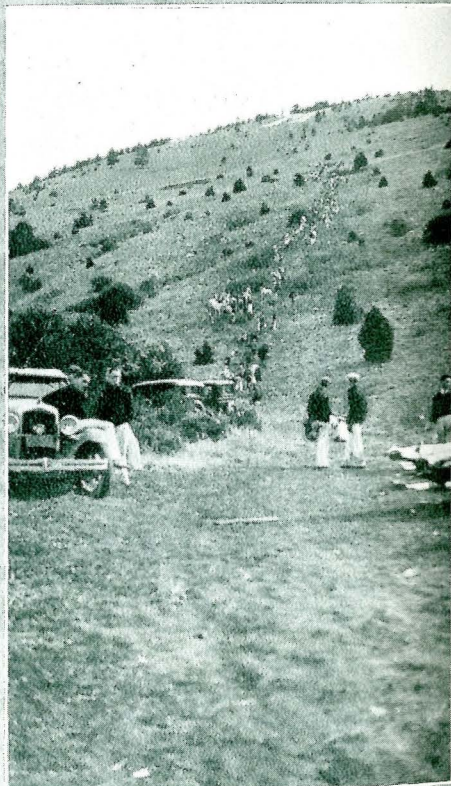
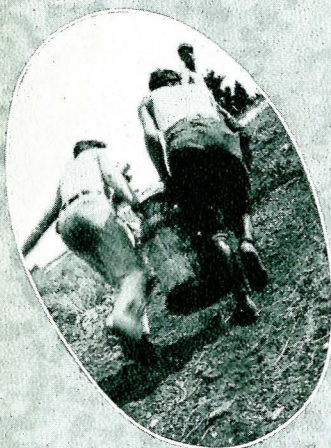

“M” Day—Husky frosh tug ten-gallon water cans up perpendicular slopes to the tune of Fang Paddles—Young men gladly assist these Spurs in their hike up the mountain—A timely lunch served by Spurs—While the more ambitious climb up to the scene of activity, others relax.

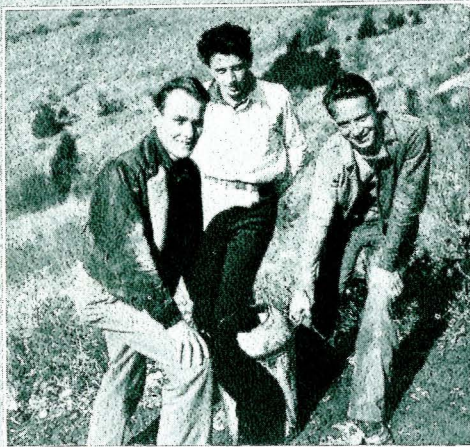

“M” Day on the slope—Hazen, Facer, Murdock, McArthur, and Johns graciously consent to be photographed—Editor Dewey with his faithful kodak—Lime mixers hard at work—The line views the sunrise—Once again the “M” proudly looks down over Bridger, clean and white.

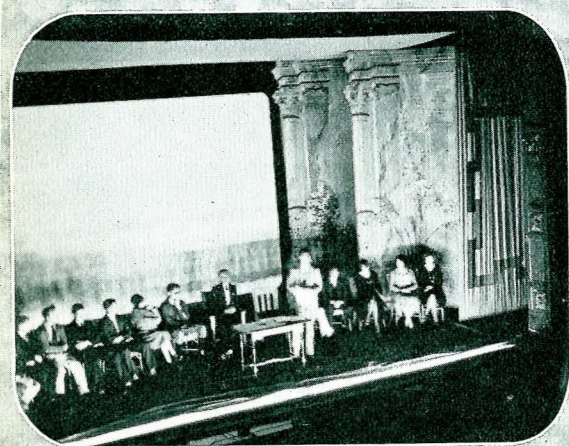
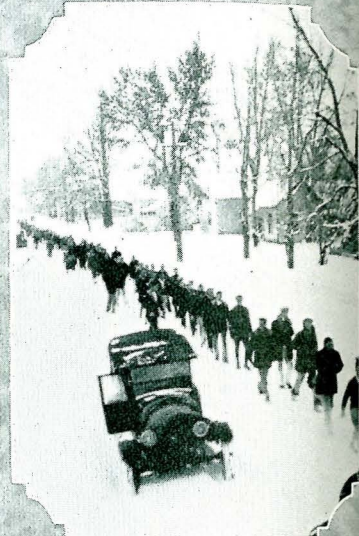

STRIKE Days—"Actions speak louder than words!"—Morning finds the boys huddled around blazing fires guarding the drag—Fair coeds satisfy hungry appetites with refreshments—Noon finds men homeward bound—Daily theater parties add the variety that is "the spice of life"—A few characteristic scenes in M. S. C.'s great fight for freedom.



WINTER Days—Van and the girl friends enjoying a wintery day—Happy crowds revel in tobogganning—Cooperation helps in trudging through the deep snow—An open window reveals a happy trio—Evidences of snow fights—In winter everyone's fancy seems to turn to thoughts of sports.

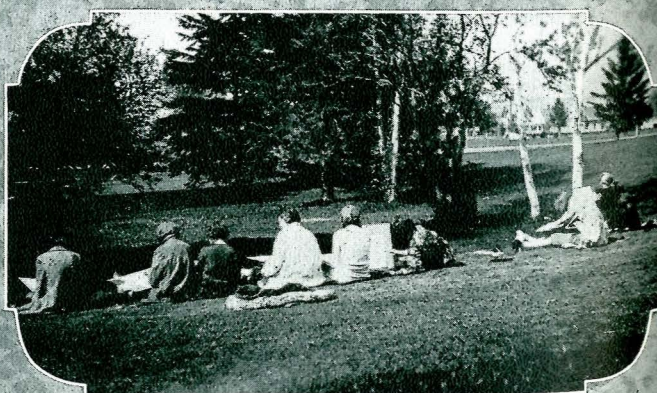
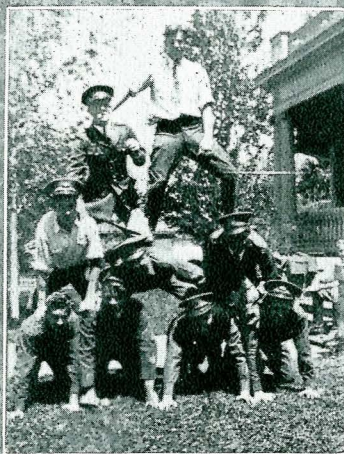
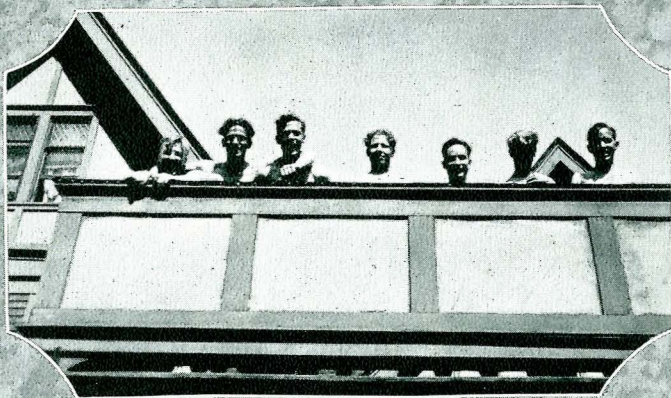

SPRING Days—Coeds don housedresses for leisure hours—S. A. E.'s enjoy a sun bath—A return to more youthful days—Acrobatic feats for the men—A O Pi's in lounging pajamas—At ease—whether in an old Ford or under the trees—Fresh air and warm sun cause an adjournment of the art class to an out-of-doors studio.

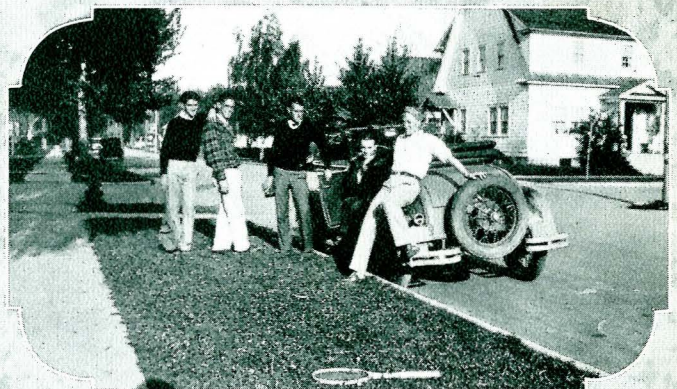
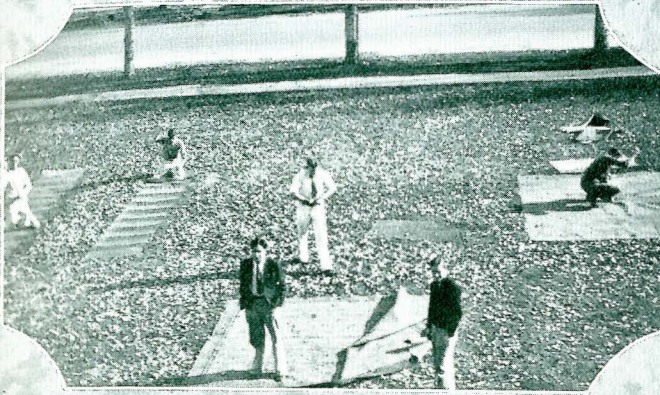

WORK and Play Days—Sig Alfs beat rugs—Dozing beneath an umbrella—Dorm girls in an outburst of affection—Isaac Walton alias President Wing—A return to dolls?—Kappa Sigs rest from their lawn spading—Others devote their time to tennis—Judging by appearances all are happy.

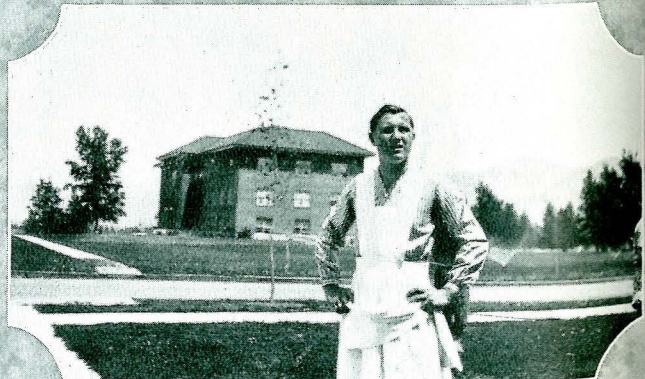
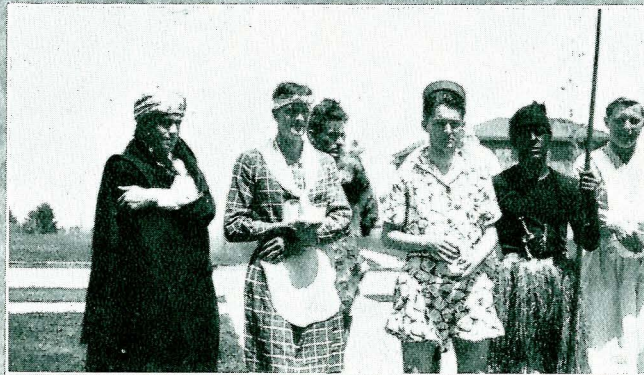
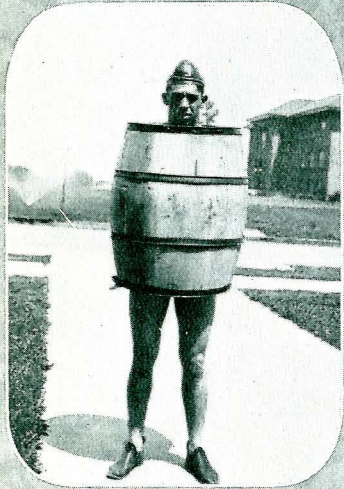
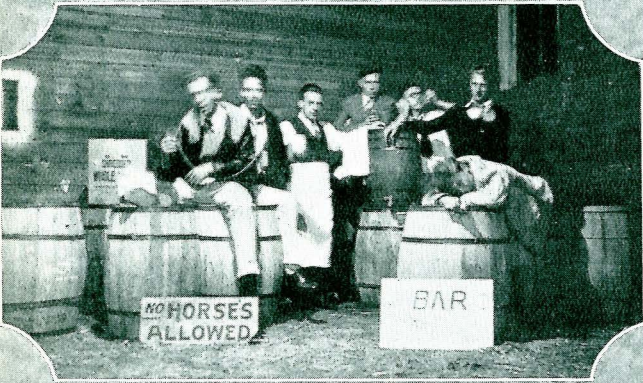

DIVERSION Days—Les Bouffons bring forth the Adonises of today with costumes more revealing than suggestive—Nurse maids, African savages, mother's sons, Tarzans in various poses—Phat never at a loss for a unique mode of dress dons a barrel—All furnishing entertainment galore for enthusiastic and adoring coeds.

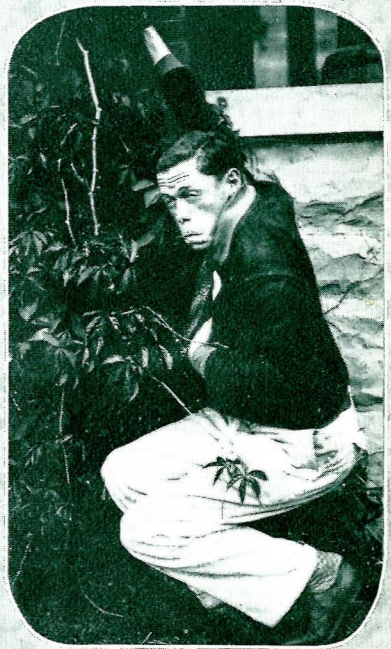
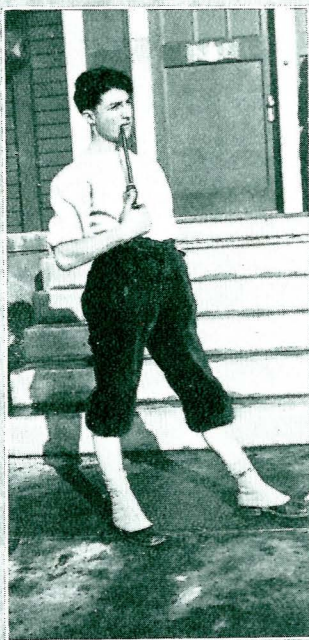
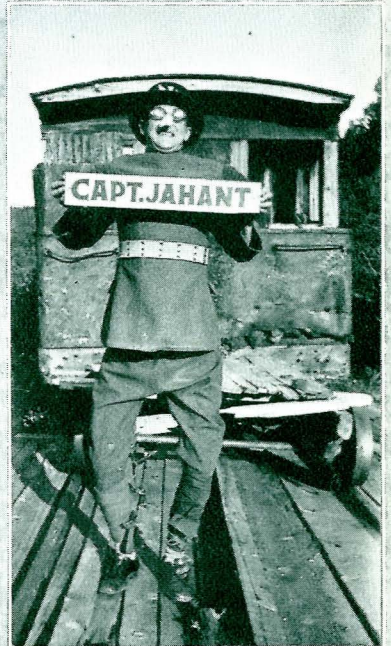

DAZY Days—M. S. C. students reveal striking similarity to the monkey—The two in one theory as demonstrated by Capt. Jahant (according to the label)—A night in a barroom—Musician or would-be—New methods of experiment in chemistry—A Kappa Sig in a new style of attire—Note the pipe.

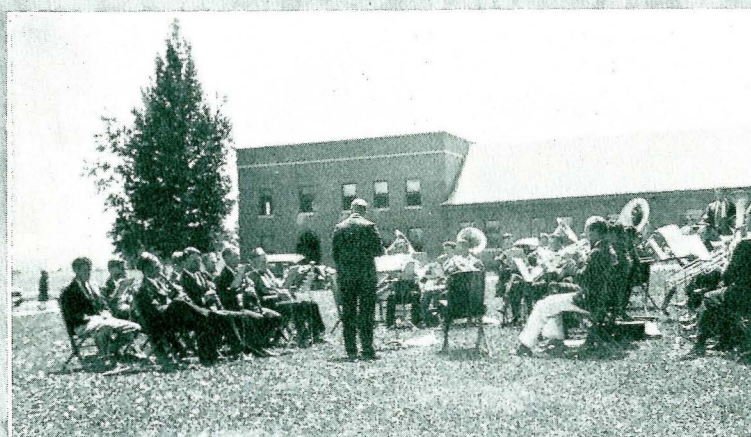
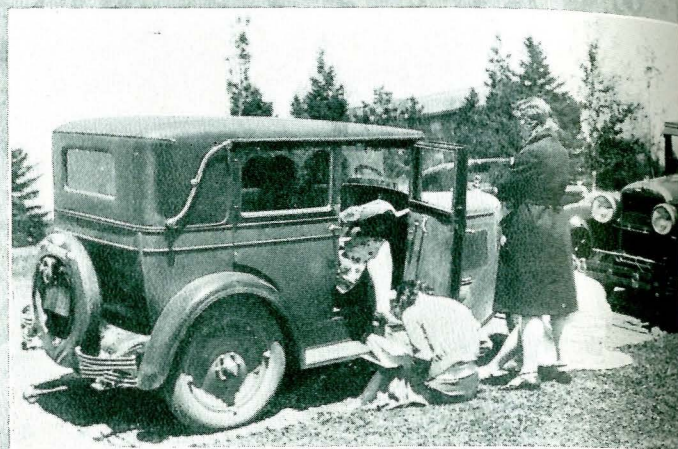
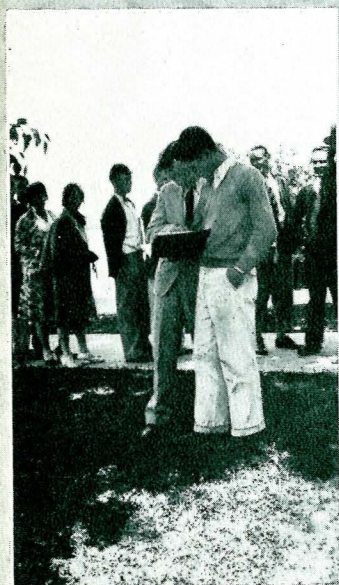

M. M. Day—Groups of students eagerly scanning the pages of the new Montanan—Others enjoying lunch and reclining on the campus—Lou Howard and his band furnishing the music for the day—as for every gala occasion at M. S. C.

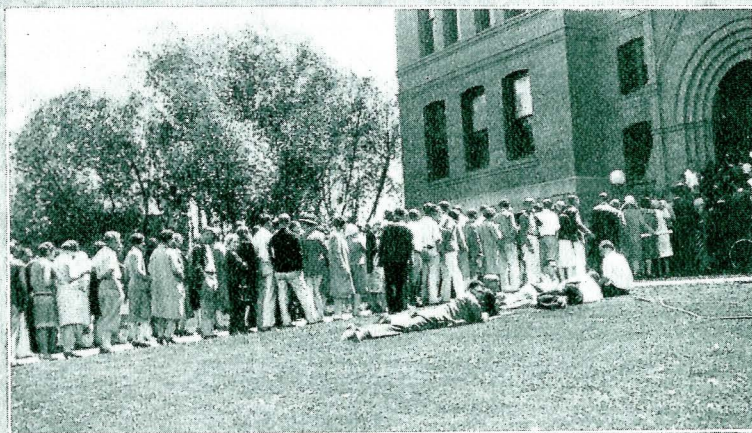
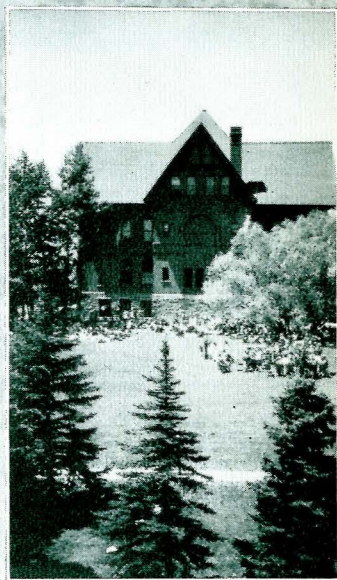

UNDER a shady tree a happy crowd enjoy their Montanans—Montana Hall—The Kappa Sigs deeply interested in the pictures which represent another year—The long line of students eager to receive copies of the latest annual—Another delightful day, the inspiration of Mortar Board.

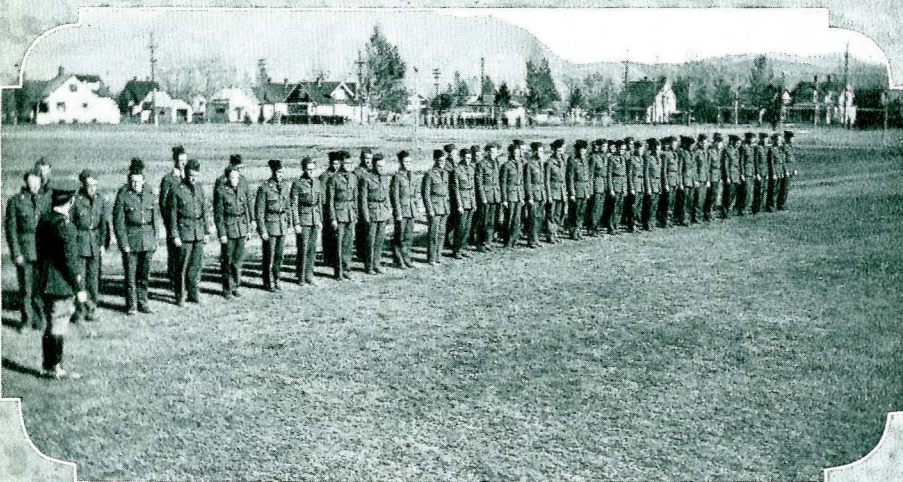
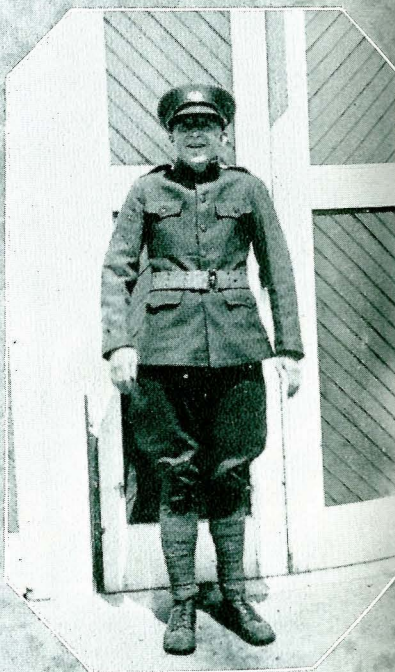
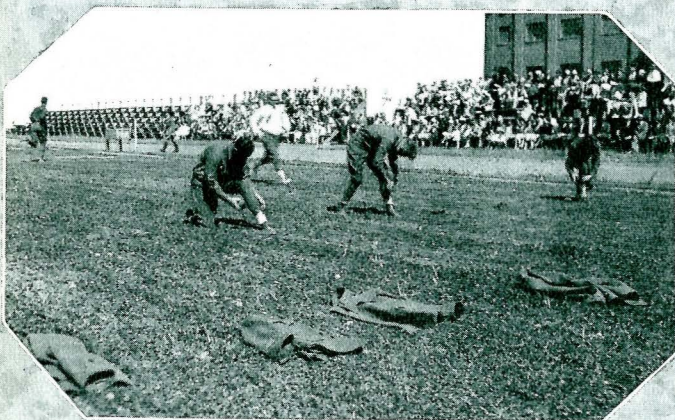

ARMY Days—The band adds a bit of variety—Cadet Seitz models the new uniform very strikingly while Crouse presents an emphatic contrast in the discarded one—Other cadets demonstrate their military knowledge—Ready for inspection.

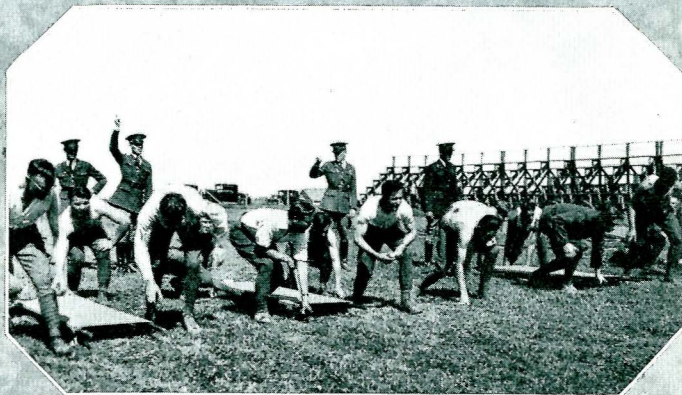

R. O. T. C. Day—Over the top!—Ready for the signals—Exhibiting speed and proficiency in wall scaling—The Army Sponsors add the necessary color and charm for the day—The only feminine note in Army Day with its parade and military maneuvers.

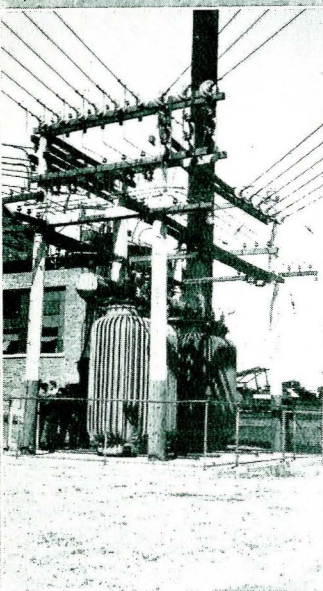
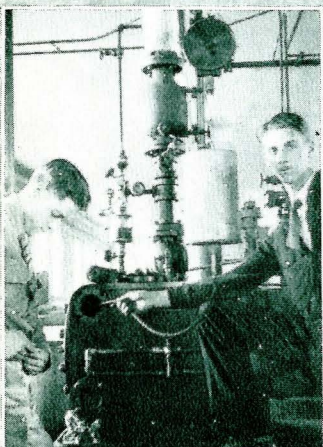
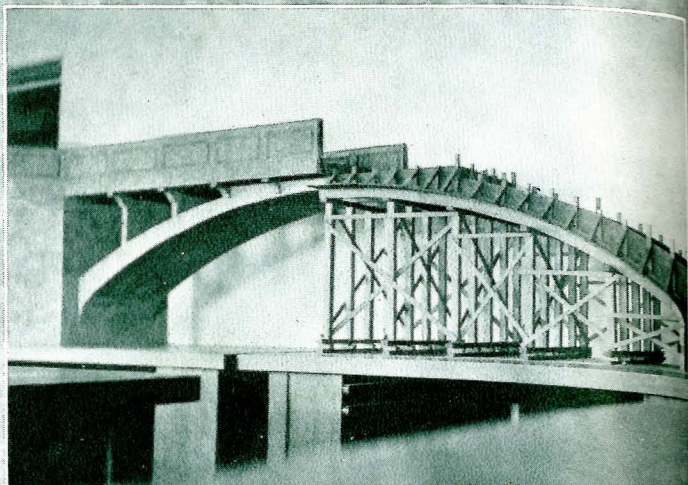
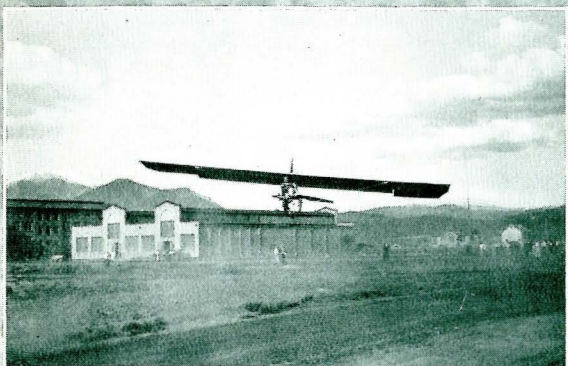

ENGINEERING Days—Trying the glider—Typical engineering construction—Two engineers at work—Some of the powerful devices of the Machine Age—Providing the finishing touches before the flight—Just a few wires but a lot of electricity—Things that engineers learn about—The imposing marble stairway in the palatial building of the engineers.

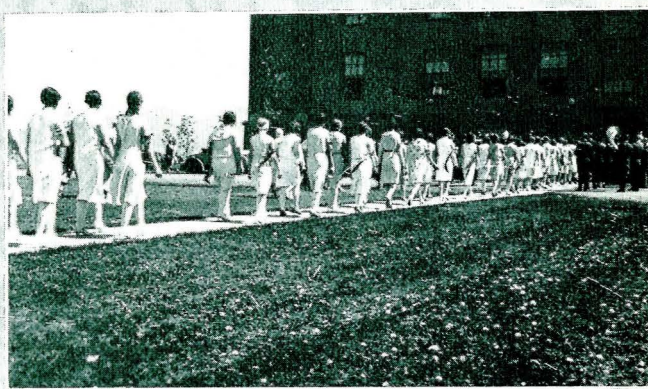
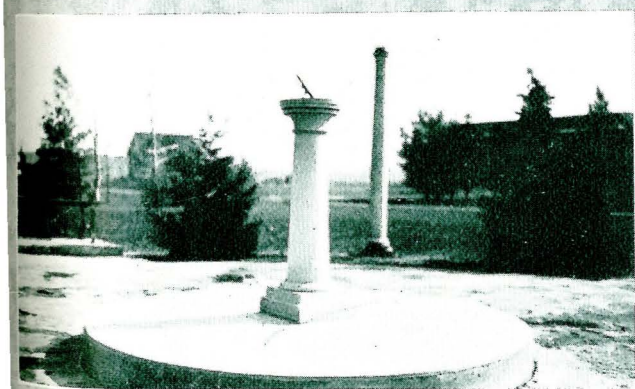
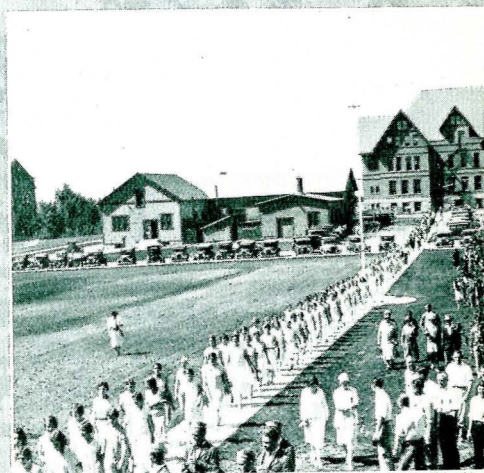
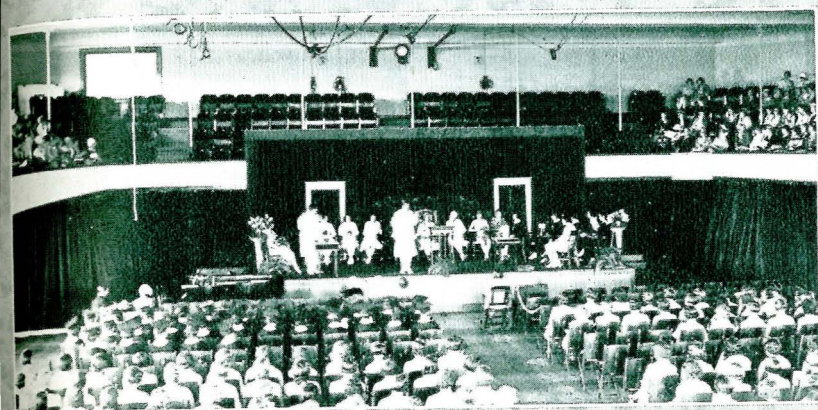
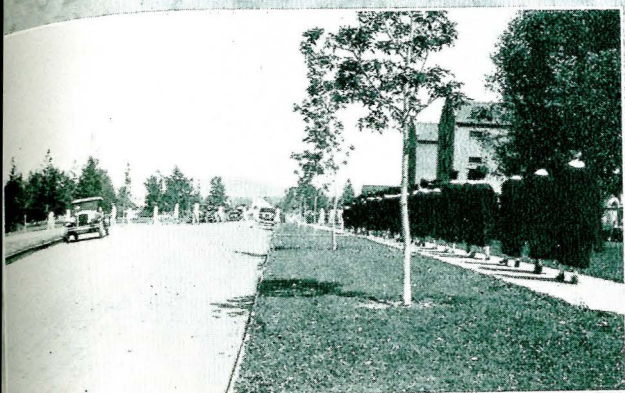

WOMEN'S Day—The Senior women in Cap and Gown—The Spurs in uniform
 —The long line of women dressed in white marching from Montana Hall to the
 gymnasium—An impressive spectacle for the onlookers—The gymnasium where the
 honors for the year are announced—The old sundial—now the center of the A. W. S.
 Iris Gardens.



ACTIVITIES

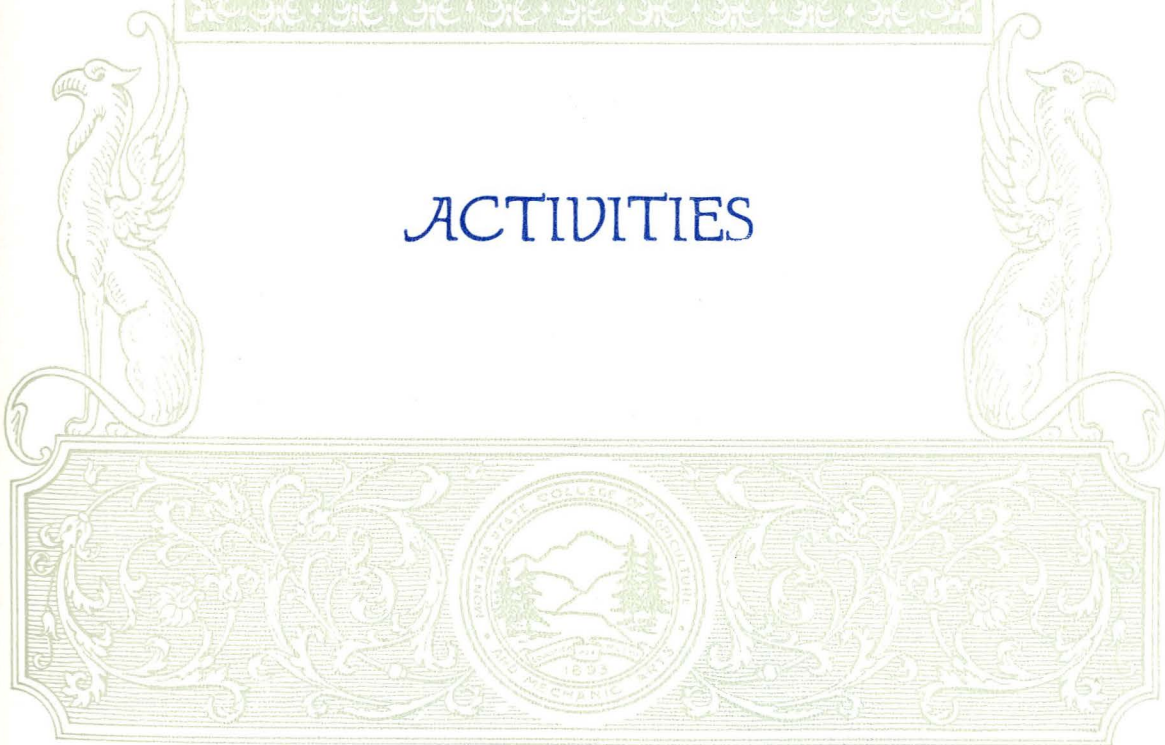

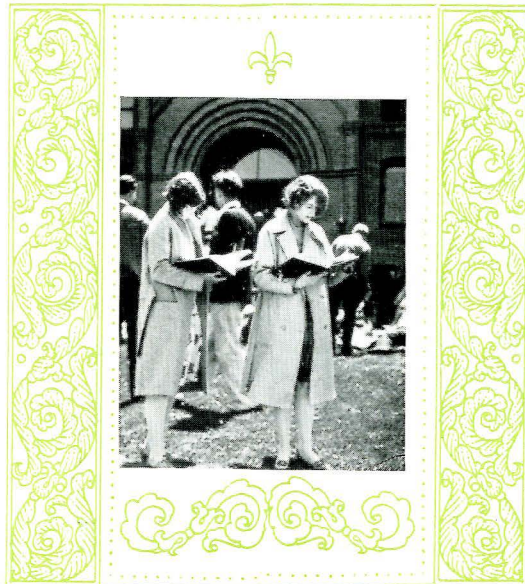

Publications

Distribution of Montanans
in the Spring is the cul-
mination of many happy
publications days.

The Montanan 1931



FRANKLIN DEWEY
Editor-in-Chief

Editor-in-Chief.....	FRANKLIN DEWEY
Business Manager.....	HORACE G. BOLSTER
Managing Editor.....	VERA ANN O'NEIL
Associate Editors.....	CAROLINE COCHRANE GEORGE HART FRANK MACCORMACK
College Editors.....	JAMES HALLORAN JOHN PARKER
Class Editors.....	PAUL WENAAS MILA TANNER
College Life Editor.....	ALICE VANDENHOOK
Activities Editor.....	CHET HUNTLEY
Co-ed Athletics Editor.....	CAROLINE DELANEY
Organizations Editors.....	HELEN SCHULTZ SAXON MARTIN
Features Editor.....	HARRY ADAMS
Proof Reader.....	RUTH LOWE
Art Editor.....	MARY FRANCIS SPAIN

O'Neil, Cochrane, Hart, MacCormack, Halloran, Parker, Wenaas, Tanner, Vandenhook, Hanson
Schultz, Martin, Huntley, Delaney, Adams, Spain, Lowe, Schneider, Pettibone, Garrett
Rivenes, Lehrkind, Fallman, Henkel, Souders, Taylor, Fisher, Challender, McFarland, Davis

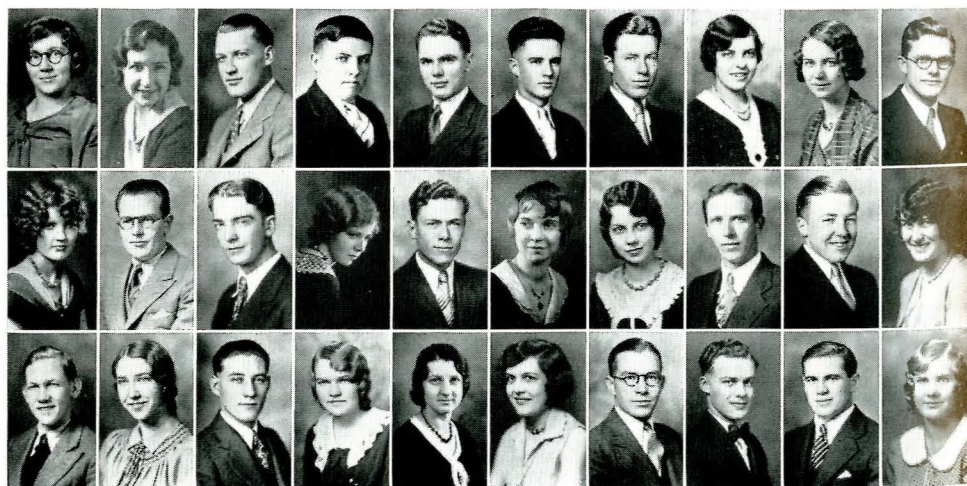

The Montanan 1931

Photographers.....ALBERT PETTIBONE
MELVIN SCHNEIDER

Editorial Assistants—DOROTHY GARRETT, DAVE RIVENES, GRETCHEN LEHRKIND, HELMER FALLMAN, BILLIE HENKEL, HELEN SOUDERS, FRANCIS TAYLOR, ED FISHER, STUART CHALLNDAR, PECK MCFARLAND, NINA DAVIS, PHIL ROBERTS, GEORGE GRUNENFELDER, JOHN BONNER, GRACE ANDERSON, MARY HAKALA, FRANK WYNN, ROBERT KIERSTEAD, RAY PRATT.

Typists—EDNA SELMAN, JOSEPHINE MIKLICH, DOROTHY DOUGLAS, CYNTHIA HOPKINS, HARRIET LEWIS, DOROTHY HANNAH, FRANCES APLEN, LEONA ORAVETZ.

Circulation Manager.....WESLEY FUNK
Advertising Manager.....ARMIN HILL

Advertising Assistants—MELVIN AXELSON, JOSEPH BERG, BETTY BRAIN, MARGARET GARY, ALTA GORDON, PARHAM HACKER, ROBERT LASKEY, CATHERINE LYONS, VIRGINIA NELSON, KAY RIVERS, ALFRED SWANSON, HUBERT WESSEL, ART BUCKLEY.

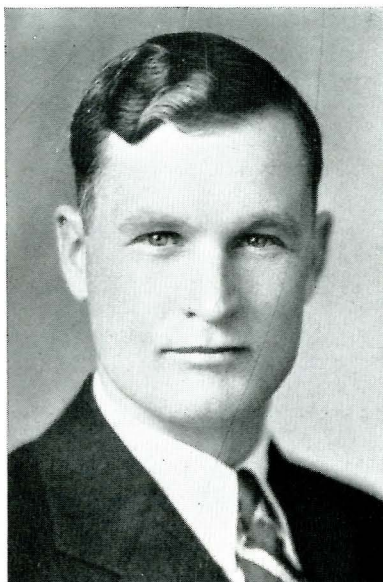

HORACE G. BOLSTER
Business Manager

Roberts, Grunenfelder, Anderson, Hakala, Kierstead, Wynn, Hopkins, Lewis, Douglas Miklich, Oravetz, Aplen, Hannah, Funk, Hill, Berg, Brain, Gary, Gordon Hacker, Laskey, Lyon, Nelson, Rivers, Wessel, Williams, Buckley, Axelson, Swanson

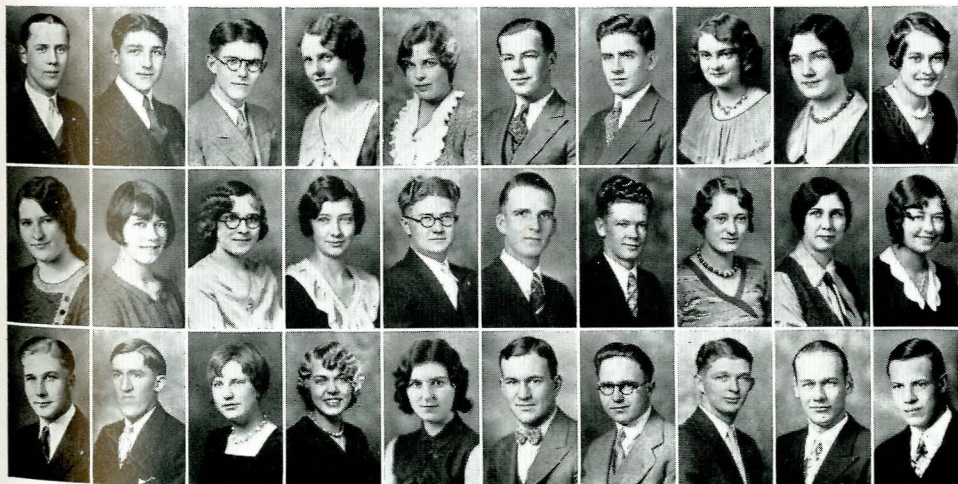

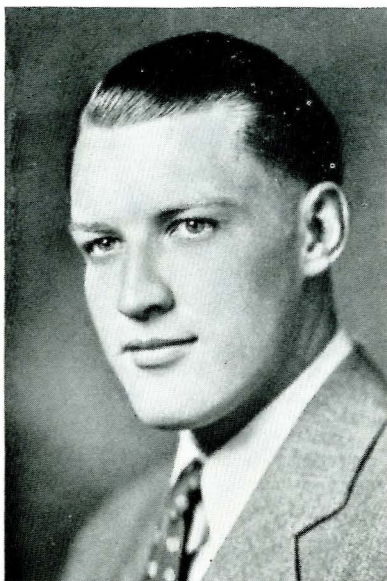

GEORGE HART
Editor-in-Chief

The Weekly Exponent

Editor-in-Chief.....GEORGE L. HART

Managing Editor.....MICHAEL DEEVY

Assistant Editor.....ARMIN HILL

Associate EditorsALICE VANDENHOOK
WESLEY FUNK
FRANKLIN DEWEY

Sports Editor.....WALLACE HARRITY
Assistants—CHET HUNTLEY, RALPH WILSON,
PECK MCFARLAND, JOHN PETERSON

Feature Editor.....MARY HAKALA
Assistants—HELEN OLIVER, KATHRYN KELLETT,
MARY LOWNEY, CLARA ROAT

Women's Sports.....DOROTHY GARRETT
Assistants—SARAH BARRINGER, MARGARET
KUNKEL

Society Editor.....HELEN SOUDERS
Assistants—LUCILE WESTOVER, BETTY WESCH, MILA TANNER, JOSEPHINE MIK-
LICH, NANCY SMITH, GRETCHEN LEHRKIND, MARGARET SOUDERS, VIRGINIA
SPECK

Proof Reader.....EDWARD MCPHERSON

Oliver, Wagner, Eagle, H., Westover, Speck, Funk, Mull, Souders, H., Adams
Deevy, Hill, Boulter, Souders, M., Vandenhook, Wilson, Bowman, McFarland, Connell
Crossthwaite, Farris, Smith, Hurlburt, Harrity, Tanner, Miklich, Eagle, S., Lehrkind, Lytle



The Weekly Exponent

Business Manager.....ALBERT W. GREINER
 Business Assistant.....JAMES WATERS
 Circulation Manager.....JACK ERKKILA
 Assistants — RUDOLPH STOKAN, EDWARD
 HUESTIS

Advertising Manager.....FRANK CESERANI
 Assistants — RICHARD SLATTERY, HOWARD
 OLSEN, ROBERT CROSSTHWAITE, CYNTHIA
 HOPKINS, RALPH HOSIG, GLENN FRISBIE,
 PARHAM HACKER

Typists—RUTH LOWE, BILLIE HENKEL, ELSA
 HENDRICKSON, DOROTHY HANNAH, MARY
 JANE ROBERTS, MARIAN ERICKSON, LAW-
 RENCE MALMBORG, NINA DAVIS, CONSTANCE
 HOLM, MAY BURKHART

Reporters—MARGARET BOWMAN, VIRGIL HURL-
 BURT, HELEN EAGLE, BRUCE MULL, STEW-
 ART WAGNER, PHIL ROBERTS, SAM EAGLE,
 HARRY ADAMS, MARGARET GARY, FAY CLARK, LUCILE LYTELL, LOUISE TALMAGE,
 JOHN YEAGER, JIM HALLORAN, JOE WALTERS, PATRICIA GORE, PATTY PATTEN,
 HELEN BRADBURY, KAY RIVERS, ANNA LEE JOHNS, JEANNEBELLE CHAPLIN,
 BETSY JACKSON, LORRAINE THOMPSON, ROSE STONE, JULIA KNAFF, LEONA
 ORAVETZ, GRACE CRESAP

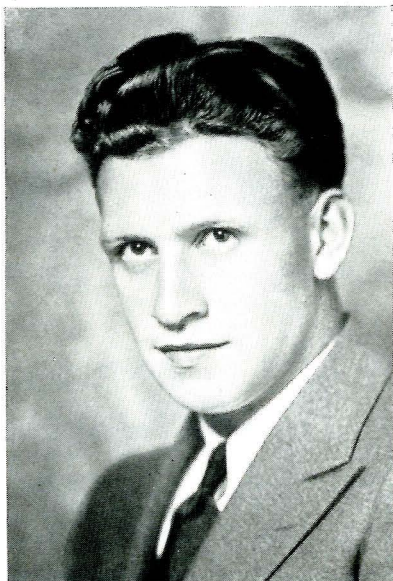

ALBERT W. GREINER
 Business Manager

Kunkel, Halloran, Ceserani, Waters, Yeager, Hosig, Gary, Roberts, Frisbie
 Dewey, Hakala, Garrett, Roat, Lowney, Kellett, Barringer, Slattery, Huntley
 Talmadge, Wesch, Hopkins, Hacker, Olsén, Stokan, Huestis, Erkkila, McPherson

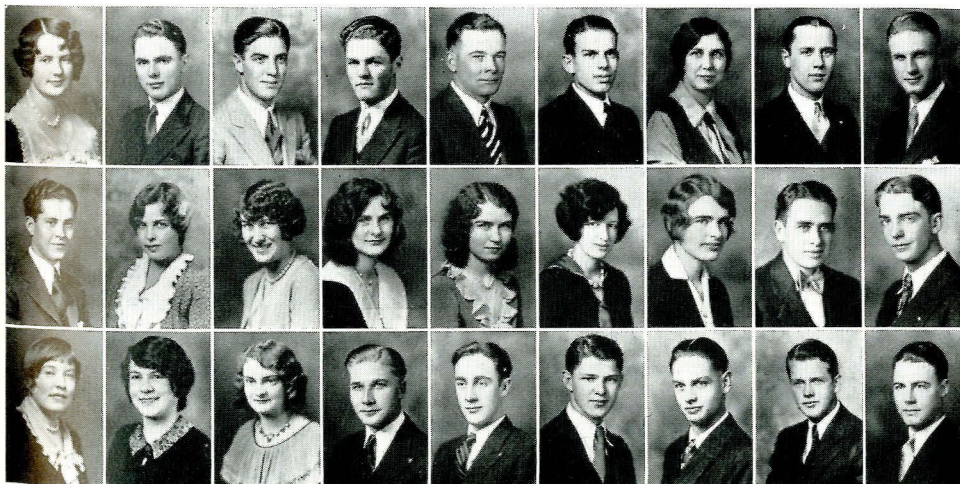



The Bloodhound

THE BLOODHOUND, campus scandal and razz sheet, is the latest addition to the list of Montana State College student publications. Issued for the first time in 1930, the idea being inaugurated by Pi Delta, local honorary fraternity for journalists, the sheet acquired an immediate popularity and widespread fame.

Pi Delta both sponsors and edits the publication, which up to the present time has remained an annual one, although plans have been made to make it a quarterly. At the time of its issue, one thousand copies printed on yellow paper are sold on the campus by the pledges of the order at a purchase price of one dime.

Stories written in a humorous vein, razzing faculty members, sororities, fraternities, and individual students fill its columns. Based partly on fact and partly on fiction, these stories aim both to furnish amusement and to bring about change and betterment. The Exponent is withheld the week the razz sheet comes out, and students read the fun paper with no little interest and amusement.

In 1931 the Bloodhound was issued in the third week of April, and its pages flaunted all the scandal and the mistakes of individuals and organizations which the members of Pi Delta had been able to get hold of during the year. This, the second issue of the sheet, was thought to be an improvement over its illustrious predecessor of 1930.

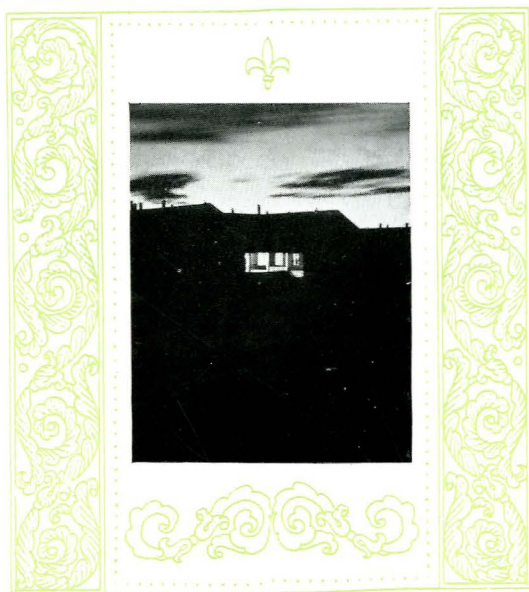

Military

The Barracks, silhouetted by a setting summer sun, lose all that grim, warlike aspect by which we know them.



Captain Jahant



Captain Butler



Lieutenant Jackson

Bobcat Battalion

The Bobcat Battalion of the R. O. T. C., a part of the National Defense Chain created under the administration of President Wilson, in 1920, has shown a decided increase in the ranks during the year. This increase necessitated the formation

Sergeant Ellsworth



of a new company making a total of three freshmen and two sophomore companies, and at the same time created more positions of responsibility for students officers to fill.

The year 1930 witnessed a change in the uniforms issued to cadets. Since the formation of the Bobcat Battalion, the standard uniform has been the regular issue army uniform, but during the past year these were all replaced with a new type cadet uniform. This new uniform consists of trench caps, roll collar blouses with blue lapels, and long trousers. It adds considerably to the appearance of the Battalion in parade and on exhibition drills.



ERB
Cadet Major



POPE
Battalion Sponsor



HOULD
Adjutant

The purpose of the R. O. T. C. is to secure large numbers of capable leaders trained in the proper conduct and execution of a campaign without the enormous expenditure of funds necessary to maintain a sufficiently large Regular Army. By training college men, educated leaders of sound physique are developed in accordance with the above policy. All men students in the two lower classes at Montana State are members of the Bobcat Battalion. In addition to these, a limited number of upper-classmen are also members, taking training in advanced drill. These advanced students serve in the more responsible positions as student officers.

The executive staff of the military department consisting of Captain Butler, Captain Jahant, and Lieutenant Jackson, have chosen Robert Erb as Cadet Major, George Hould as Adjutant, and Keith Sime as Executive Officer of the Bobcat Battalion.

In accordance with the established custom a battalion sponsor was elected by the student body during winter quarter. Miss Elizabeth Pope was formally presented as battalion sponsor at the Military Bill, along with the company sponsors.

SIME
Executive Officer



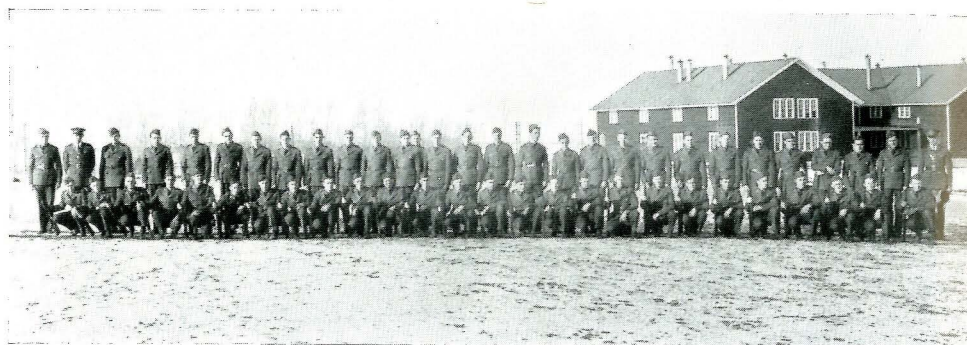

COMPANY A

NICK GREBELDINGER.....*Captain*
 EDYTHE SIME.....*Sponsor*



Grebeldinger



Sime

JACK BARTLETT.....*First Lieutenant*
 HARRY ADAMS.....*Second Lieutenant*
 AUSTIN McNALL.....*Second Lieutenant*

Bartlett

Adams

McNall





COMPANY B

MAX PARKIN.....*Captain*
 KATHLEEN BIRD.....*Sponsor*



Parkin

Bird

CARL HOLLENSTEINER.....*First Lieutenant*
 LEONARD JOHNSON.....*Second Lieutenant*
 WILLIAM SCHEELE.....*Second Lieutenant*

Hollensteiner

Johnson

Scheele





COMPANY C

JAMES OVENS.....*Captain*
 JOSEPHINE GARY.....*Sponsor*



Ovens

Gary

E. J. WAMSLEY.....*First Lieutenant*
 FOREST DALEY.....*Second Lieutenant*
 MICHAEL DEEVY.....*Second Lieutenant*

Wamsley

Daley

Deevy

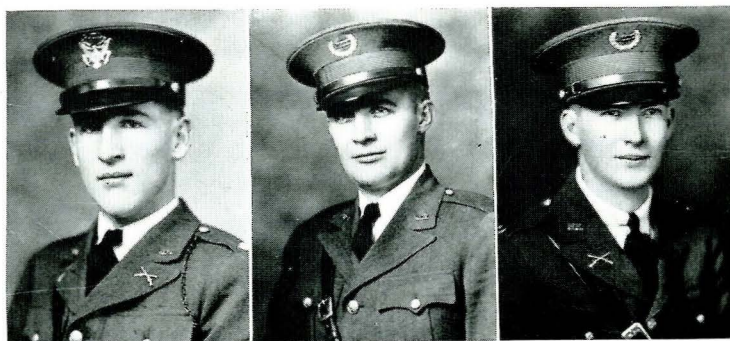



COMPANY D

EVERETT PEPPER.....*Captain*
 DORIS TORONGO.....*Sponsor*



Pepper

Torongo

HENRY FOX.....*First Lieutenant*
 JACK ERKKILA.....*Second Lieutenant*
 ALEX RAGENOVICH.....*Second Lieutenant*

Fox

Erkkila

Ragenovich

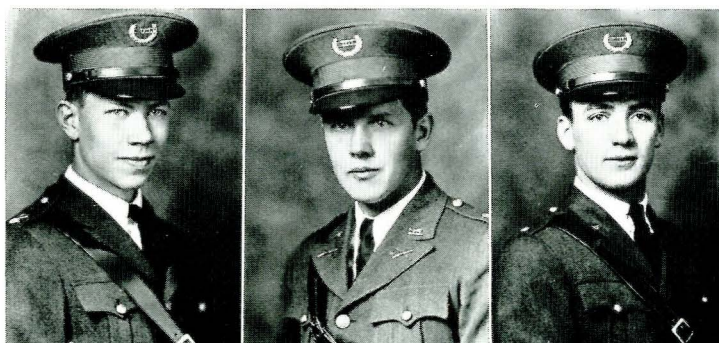



COMPANY E

DONALD FARIS.....*Captain*
 KATHRYN WILLARD.....*Sponsor*

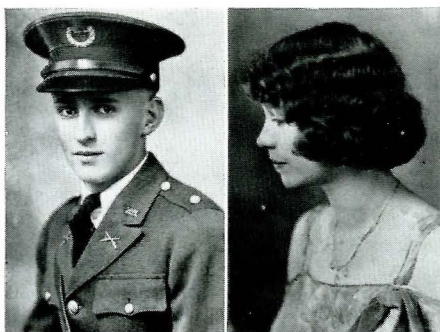

Faris

Willard

RUDOLPH SKONARD.....*First Lieutenant*
 ERWIN AMICK.....*Second Lieutenant*
 SAM WINN.....*Second Lieutenant*

Skonard

Amick

Winn

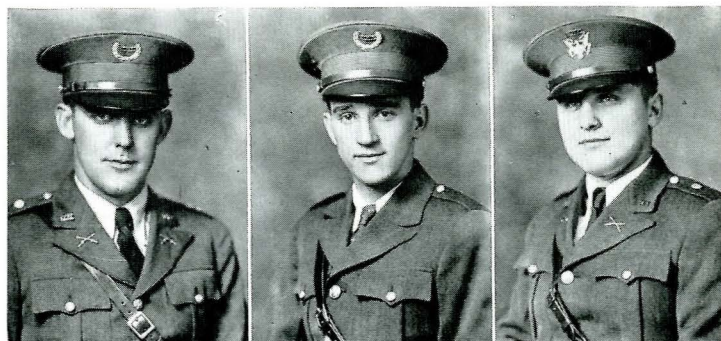

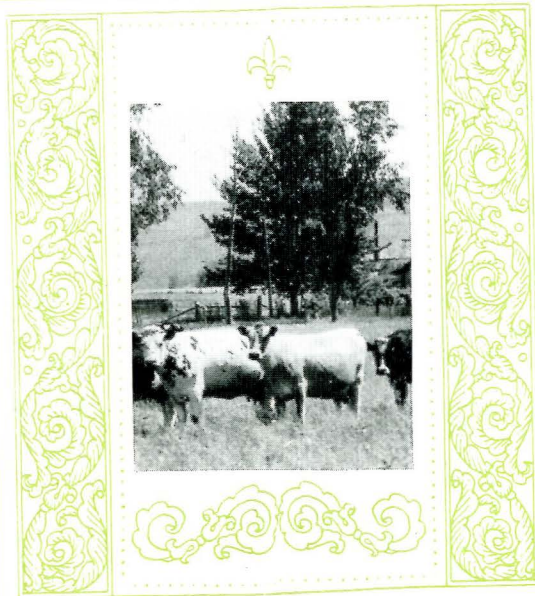

Ag Judging

Ag Judging is one of the activities supported through the student activity fund, having been placed on that basis in 1930.

Grain Judging Team

MONTANA STATE COLLEGE Grain Judging again won first honors in hay and grain judging at the Northwest Hay and Grain Show held in conjunction with the Pacific International Livestock Exposition, at Portland, Oregon.

The team, which consisted of Frederick Crouse of Dillon, Earl Bjork of Simms, and Horace Bolster of Plentywood, met with keen competition from Idaho and Oregon teams. Frederick Crouse was second high point man of the contest, first place going to a member of the Oregon team.

This year's winning makes six years out of eight that the grain judging teams from Montana State have taken first place at the Pacific International. Seven out of these eight years, Professor A. H. Post of the Agronomy Department has been coaching these teams. His ability in developing winning teams is the envy of many of the larger schools, and much credit is due him for his excellent work.

Crouse, Bolster, Bjork, Post

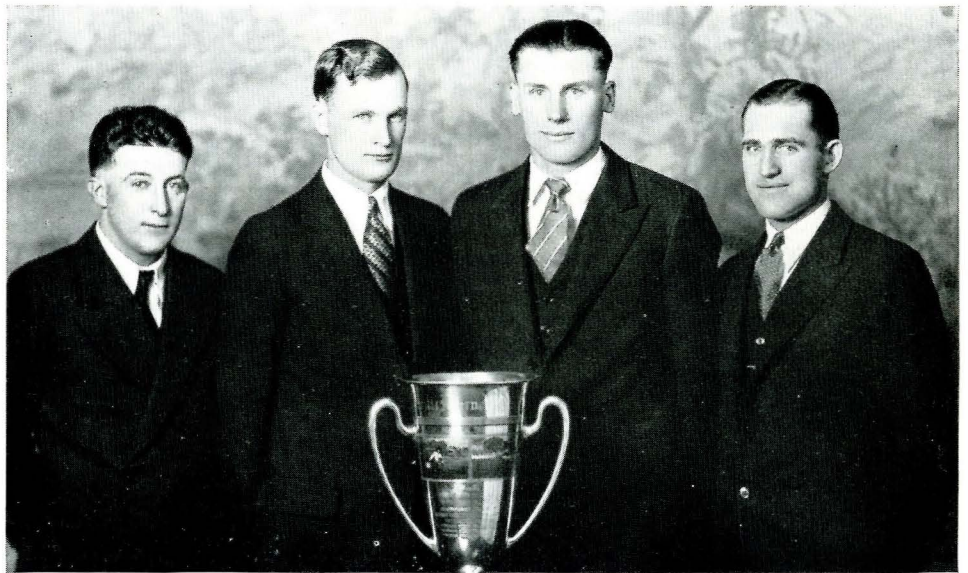

Dairy Judging Team

JOHN G. Howe, Jr., Eric Holmen, and Rayno Penttila, coached by Prof. G. C. Sands, placed third in Dairy Products Judging Contest held in connection with the Pacific International Exposition. The team placed first in the butter judging, first in the milk judging, and second in ice cream judging. Howe was the high individual in the butter scoring contest, Penttila was second, and Holmen tied an Oregon man for sixth place. For the milk judging, Penttila placed second, Howe fourth, and Holmen seventh. For the ice cream judging, Holmen placed second, Howe fourth, and Penttila seventh. In the final ranking for the judging of all products, Howe placed second, Penttila fifth, and Holmen eleventh. As a result of this good work the team carried home the Milk Plaque presented by the International Association of Milk Dealers, the Butter Plaque presented by the American Association of Creamery Butter Manufacturers and John G. Howe, Jr., as second high individual, carried home the Loving Cup presented by the Dairy Machinery Company of Seattle, Washington.

Sands, Howe, Penttila, Holmen

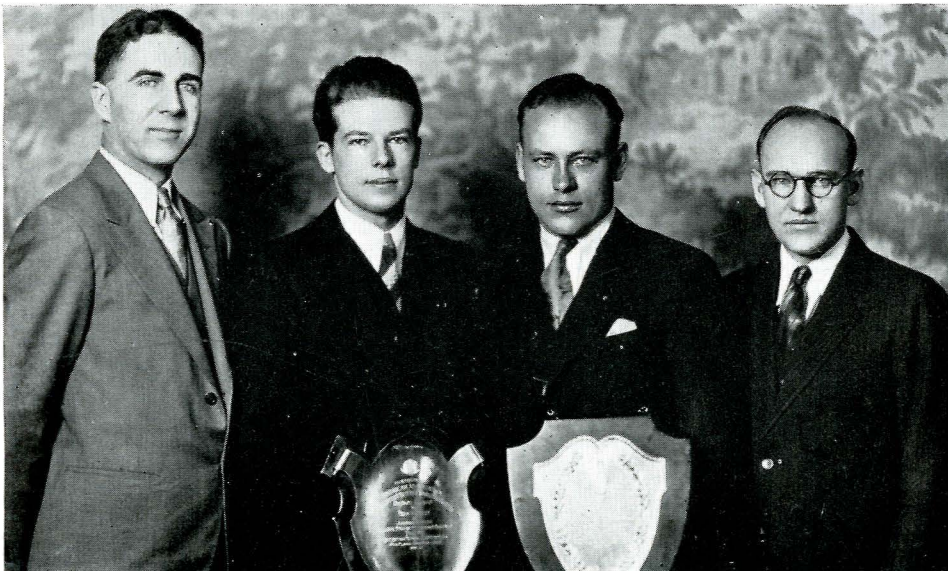

Stock Judging Team

THE stock judging team consisting of Keith Sime, Dan Nicholson, Harold Dusenberry, William Corkins, Alton McIlhattan, and George Reese, placed third in the stock judging contest. They also won the Rambouillet and Swine trophies for being high point team in those divisions. Keith Sime was high point man of the contest with 905 points out of a possible thousand. This is the first year that a Montana man has won this distinction in livestock judging. The team was coached by Professor Ross Miller of the Animal Husbandry Department.

University of California sent the team that won first place, and the University of Idaho won second place. Washington State College, Oregon State College, and the University of British Columbia were also represented.

Reese, Corkins, Dusenberry, Miller
McIlhattan, Sime, Nicholson



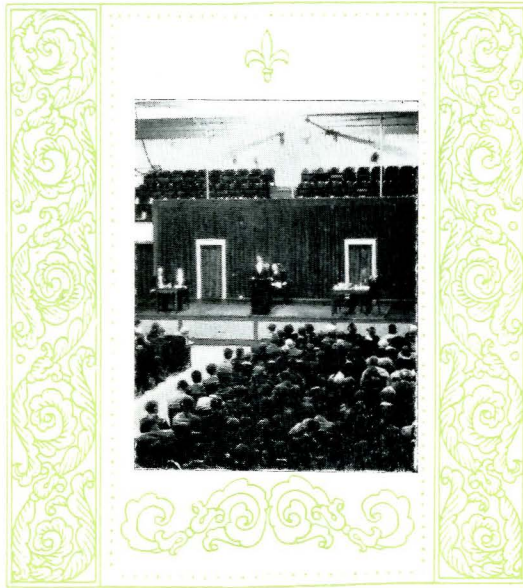

Forensics

The Cambridge-Montana State debate drew the largest crowd to ever attend a forensics contest on the hill.

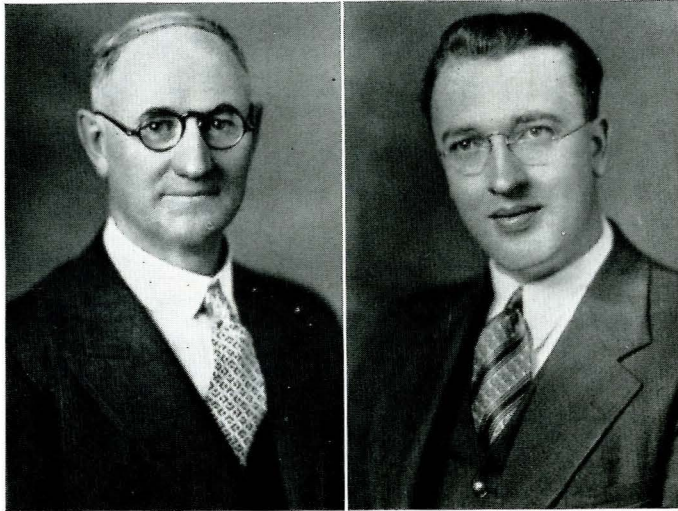

PROFESSOR BREWER

PROFESSOR COBB

Debate Coaches

Varsity Debate

THE varsity debate schedule for the year opened when a Montana State team composed of Donald Faris and Charles Johnson met a team representing the Association of Universities of England, at Bozeman, late during the fall quarter. The discussion was on the question, Resolved: That the world has more to hope than to fear from the further development of machines. The visiting team, upholding the negative, won the decision.

The second debate on the schedule brought Mt. St. Charles College, of Helena, and Montana State together on February twelfth at Livingston. James Halloran and Donald Faris upheld the laurels of Montana State, arguing the negative of the national Pi Kappa Delta debate question, Resolved: That the nations should adopt a policy of free trade. Montana State won a two to one decision in a closely contested debate.

North Dakota State Agricultural College met the Montana State team in Bozeman to complete a two-year series between the two schools. The question used was the Pi Kappa Delta question. The visiting team, upholding the affirmative, won the decision from a Montana team composed of Sam Eagle and Donald Faris.

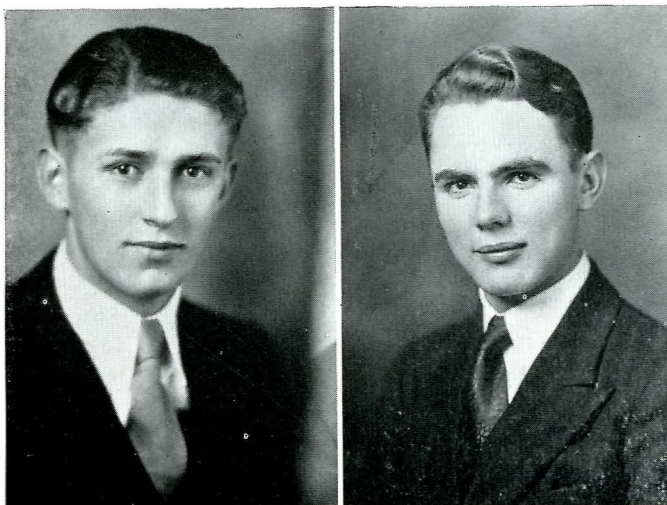

DONALD FARRIS

JAMES HALLORAN

Pi Kappa Delta Debate

THE Province Convention of Pi Kappa Delta, national forensics fraternity, was held at Linfield College, in McMinnville, Oregon, this year. Sam Eagle and Lewis Allison represented Montana State College in the debate tournament. The delegates left on March twenty-fifth, accompanied by Professor Brewer. All the schools in the northwest province were represented in the contests, which were held on March twenty-seventh and twenty-eighth. These included Linfield College, College of Puget Sound, College of Idaho, Intermountain Union College, and Montana State College. In the contests for men, the College of Puget Sound won first place, and the College of Idaho second.

Following the convention, the debaters took part in two more debates on the return trip. In the first of these, with Spokane University of Spokane, Washington, they gained the decision; while in the second, with Whitworth College, also of Spokane, Whitworth was the winner.

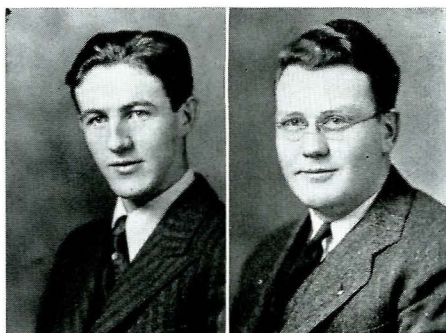

JOHN GARY

SCOTT HARRISON

Freshman Debate

Following a custom of many years standing, a dual debate was held this year between the freshmen of Montana State College and the University of Montana. Any freshman was eligible to compete in the tryouts for the teams, the results of which placed Sam Eagle and Allen Schwartz on one team, and John Bonner and Dana Houston on the other. The first mentioned team journeyed to Missoula and took the negative, while the other remained in Bozeman and upheld the affirmative. The topic for discussion was the regular Pi Kappa Delta debate question of the year. Both debates were won by the University freshmen after hotly contested discussions.

The debate for the Pi Kappa Delta individual freshman debate cup was held during the winter quarter. Two teams took part, with Dana Houston, Lewis Allison, and George Misevic upholding the affirmative, and Sam Eagle, John Bonner, and Allen Schwartz, the negative. Dana Houston was judged the best individual debater and was awarded the cup. Second and third places went to Sam Eagle and Lewis Allison respectively.

HOUSTON

MISEVIC

ALLISON





KNAFF

WIGGENHORN

Sophomore-Freshman Debate

The traditional freshman-sophomore debate was one of the high spots of the forensic year. Much rivalry was shown between the two classes at the well-attended debate, and throughout the contest the debators were keyed to a pitch in harmony with the spirit of the audience. James Halloran, Scott Harrison, and John Gary represented the sophomores, and Sam Eagle, Allan Schwartz, and John Bonner upheld the freshman cause. The Pi Kappa Delta question was used. The freshmen were victorious, but the debate was well fought and evenly contested throughout.

CO-ED DEBATE

Constance Wiggenghorn and Julia Knaff comprised the girls' debating team for the year. The annual debate with the State Normal College of Dillon was held on February nineteenth, at Dillon, on the Pi Kappa Delta debate question, Resolved: That the nations should adopt a policy of free trade. The debate was a non-decision affair with Montana State supporting the affirmative. Both teams presented sound arguments which proved the value of continuing this annual forensic's feature.

SCHWARTZ

BONNER

EAGLE

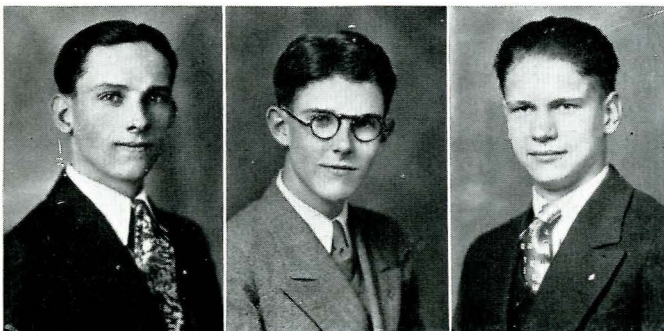



ARMIN HILL

Extemporaneous Speaking

An extemporaneous speaking contest was held during the winter quarter of 1931, and was conducted on an interfraternity basis. Many aspirants took part in the preliminary contest which was held on February eleventh in the Little Theatre of Main Hall. The winners of this contest, Carolyn Delaney, Donald Farris, Armin Hill, and John Pope, took part in a final contest at an assembly on February twenty-fourth, speaking on various topics assigned to them. Pi Kappa Delta, national debating fraternity, gave a cup to the winner, Armin Hill of the Amigo Fraternity, who spoke on "The Soviet Experiment Has Justified Itself in Russia." Donald Farris, who discussed "Why Military Science is Beneficial" placed second.

The silver loving cup which was presented to the winning fraternity is a three-year cup and will become the permanent possession of the fraternity winning it three times.

Armin Hill represented the college at the extemporaneous speaking contest held in conjunction with the Pi Kappa Delta Province convention, and was awarded first place. The College of Puget Sound won second place. Armin Hill is deserving of much credit in winning laurels for Montana State College in this contest, since, previous to this time, Montana State College has not entered a delegate in the extemporaneous speaking contests held in conjunction with the debates.

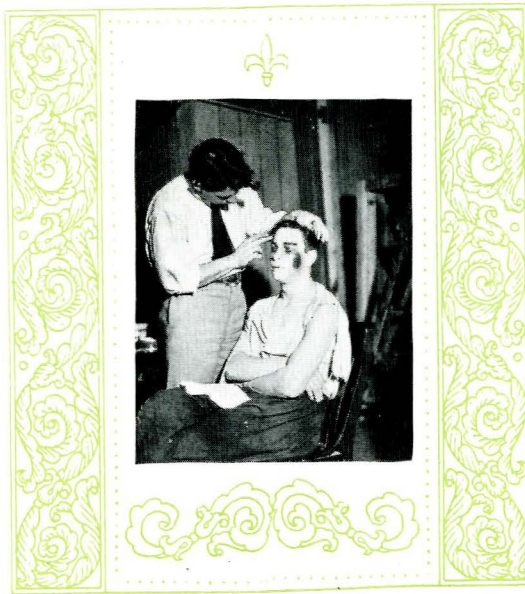

Dramatics

The thrill of being made up is a real one, and one that a true actor never loses.



BERT HANSEN
Director

"The Show Off"

George Kelley

"The Show Off" was presented by the Montana State Tormentors as an exchange play with the Missoula Masquers.

The scene for the entire play is the living room of the Fisher family in Philadelphia. Scenery and properties were gathered and arranged by members of the play production class under the supervision of Director Bert Hansen. The story of the play centers about Aubrey Piper, the "Show Off," who unwelcomely enters the home and life of the Fisher family and causes much anxiety and trouble.

The part of the Show Off was very ably played by John Coey, who afforded the audience many laughs. Dorothy Miller was excellent in the role of Mrs. Fisher, who was faced with the problem of her daughter Amy's marriage to a man the family despised. As Amy, the daughter who could see only the likable side of Aubrey, Kathryn Smith was a distinct hit. Lora Brown was pleasing, as always, in the role of Clara, the older married sister.

A great contrast in type was this play, which was purely a comedy, to the tragic dramas presented by the Tormentors last year. It was received with favorable comment by the audiences.

CAST

Clara.....	Lora Brown
Mrs. Fisher.....	Dorothy Miller
Amy.....	Kathryn Smith
Frank Hyland.....	Chet Huntley
Mr. Fisher.....	Ray Van Fleet
Joe.....	Harold Greiner
Aubrey Piper.....	John Coey
Mr. Gill.....	Dale Bohart
Mr. Rogers.....	Henry Scovill

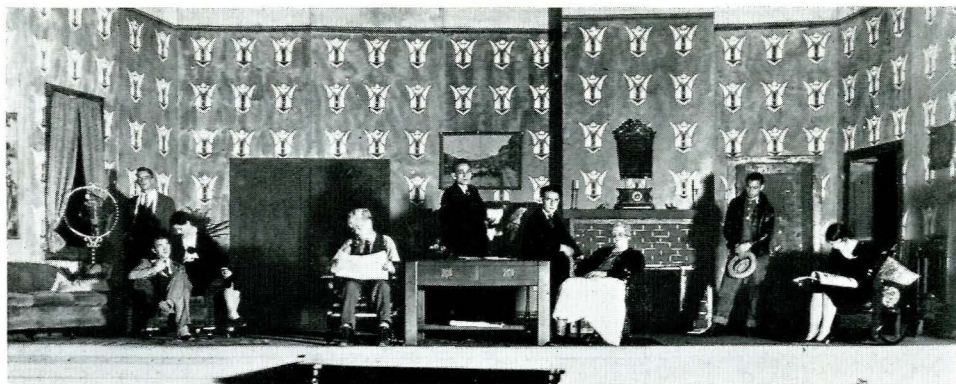

"Juno and the Paycock"

Sean O'Casey

"Juno and the Paycock" was brought to the Bozeman stage by the Masquers of Montana University, under the direction of Mr. William Angus. The story, portraying the hopelessness of the life of Captain Boyle's typically Irish wife, is a realistic tragedy of Irish tenement life, cruel in its humor. The scene of the play is laid in the home of the Boyles in Dublin, Ireland, a sordid environment with the typical filth of tenement life much in evidence.

The second act, the setting of which is changed somewhat by the efforts of the family to doll up their home to fit their new position of wealth by inheritance, is cheap and tawdry in its gaudiness. The entire staging of this play was worked out by Missoula students.

The atmosphere of the play is most amusing, although sordid and drab. The Boyles' idea of wealth and its obligations is crude, even to the laughing point. Captain Boyle, the hypocritical liar who dodges and back tracks, and is content to let his wife provide for the family, was portrayed by William Brown. Marian Hobbs was splendid in the role of Juno Boyle, the wife who slaves to keep the family together while her good-for-nothing husband plays around town. The other characters with their fine acting contributed much to the gripping and intense realism.

CAST

Captain Jack Boyle.....	William Brown
Joxer Daly.....	Eddie Astly
Juno Boyle.....	Marian Hobbs
Johnny Boyle.....	Albert Erickson
Mary Boyle.....	Dorothy Rogers
Bentham.....	Rowe Harrell
Jerry Devine.....	Charles Holstrom
Maisie Madigan.....	Jane Thelen
Mrs. Tancred.....	Martha Kimball
Needle Nugent.....	Michael Kennedy



"Granite"

Clemence Dane

"The best play of the year" is not too much to say for "Granite," the play produced by Tormentors, winter quarter. The scene throughout the entire play is the living room of a farm on Lundy in the second decade of the last century. Dismal background representing, in a most realistic fashion, hard, gray, granite walls made the tragedy even more gripping and realistic.

Alice Vandenhook as Judith showed wonderful ability in a difficult role. She was the nervous, high strung, quick tempered, pitiful woman, caged in a stone prison. Jordon Morris, Judith's husband, himself like a dismal granite wall, sturdy and cold, was played by Jack Bartlett. Dale Bohart portrayed the difficult role of the nameless stranger, who appears from the sea and shapes the destinies of those on the island. Chet Huntley, half brother of Jordon, the tender lover of Judith, was a fine character. Mary Metheny was sweet and innocent in the role of Penny Holt, and Melvin Schneider was excellent as the clergyman.

CAST

Penny Holt.....	Mary Metheny
Jordon Morris.....	Jack Bartlett
Judith, his wife.....	Alice Vandenhook
Prosper, his half brother.....	Chet Huntley
The Nameless Man.....	Dale Bohart
A Clergyman.....	Mel Schneider



"Sun Up"

Lulla Vollmer

"Sun Up" marked the climax of the Tormentor plays of last year under the direction of Bert Hansen, who, with his remarkable ability in choosing casts and directing, brought the dramatics of Montana State to a higher level than ever before.

This three-act comedy of American Folk Life is the story of a North Carolina mountaineer who went to war. The ignorance, the strange and interesting customs, and the peculiarities of these Allegheny mountaineers serve to produce the humor in the play. Their feuds, rivalries, utter disrespect of the law, and lack of knowledge of current events provide the intriguing situations and furnish the action.

Arthur Roberts and Clemen Peck designed the realistic setting, while much credit goes to James Ovens for the excellent lighting effects which brought out the transition from sunset to sunup, and so mutely, yet clearly, helped to explain the title of this American folk drama, "Sun Up."

CAST

Widow Cagle.....	Dorothy Miller
Pap Todd.....	Everett Best
Emmy.....	Mary Frances Spain
Bud.....	Harold Greiner
Sheriff Weeks.....	John Coey
Rufe Cagle.....	Dale Bohart
The Preacher.....	Frank Ward
The Stranger.....	Raymond Pratt
Bob.....	Robert O'Brien

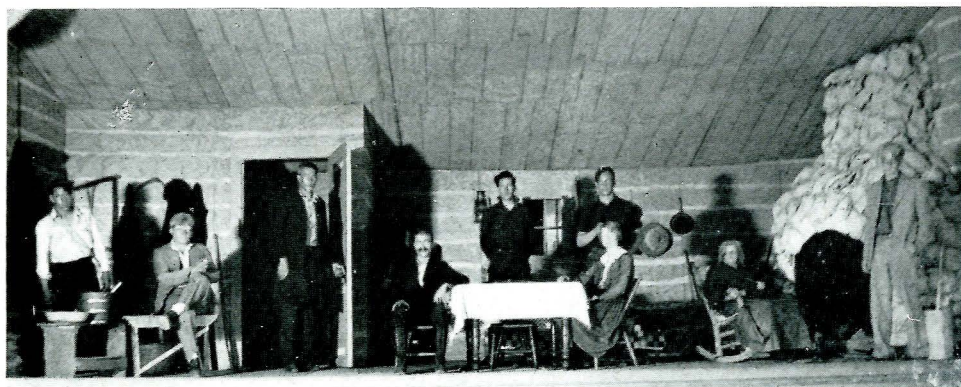

Loot Show

"The Loot" was the first musical comedy written and produced by Montana State College Students. In 1922 several men of the college organized to produce this hit of the season which was such a success that they decided to carry on the work annually.

This year the musical comedy presented by the "Looters" was "Take It From Me," an outstanding show. The "Tanglefoot" number was one to be remembered and talked about. The "Take It From Me" chorus and song was clapped back many times. Due credit goes to Miss Kimball who directed the chorus and dances.

Under the direction of Mr. George Davenport, this musical show about the trials of a young spendthrift to meet the requirements of his uncle's will was a success. The plot centers about Tom Eggett, a young, idle spendthrift, who in accordance with the will, takes charge of the "Eggett" store for one year. If he makes a success of the business he is to receive five million dollars and the business, but if he does not, Mr. Crabb, the manager, is to receive the legacy.

Seeing himself blocked at every point from making a success by Mr. Crabb, Tom Eggett and his pals do everything to wreck the store so that Mr. Crabb will receive nothing but a wrecked business. The many changes and events which take place in the store in the attempt to destroy it, and the final results which stimulate trade and business and lead to the success of the store and to the success of Tom Eggett are exciting and different. The climax which puts a sudden twist and turn to events straightens out in a charming finale.

Keyes, Sadler, Harrington, Busch, Anderson, Burkhart, Douglas, McNeil



"Take It From Me"

MAJOR CHARACTERS

Tom Eggett, leading man.....	Jimmy Ovens
Vernon Van Dyche, Tom's pal.....	Jimmy Loftus
Dick Roller, Tom's pal.....	Jack Bartlett
Barney, butler.....	Ben Frost
Sheriff Doyle.....	Scott Harrison
Horace Turner, Tom's lawyer.....	Allen Schwartz
Wilkins, a very old clerk.....	Eric Blannin
Cyrus Crabb, Manager of "Eggett's".....	Everett Peterson
Gwendolyn Forsythe, Tom's fiance.....	Evelyn Mattmiller
Ella Abbott, eccentric comedienne.....	Doris Rector
Grace Gordon, Crabb's secretary.....	Kathryn Miller
Queenie LaBelle, a movie star.....	Wilma Van Horssen
Miss De Wit, a kleptomaniac.....	Kay Rivers

Jimmy Ovens was particularly pleasing in the role of Tom Eggett, the young spendthrift who, in trying to make bad, succeeded in making good. Coupled with Jimmy as his pal, Dick Roller, was Jack Bartlett. These two men who have been teamed together before in Loot shows were funnier than ever. Jimmy Loftus in the part of Vernon Van Dyche with his clever tap steps was both funny and pleasing. Cyrus Crabb, manager of "Eggett's," portrayed by Everett Peterson, was the typical, old-fashioned crank too often found in a modern business office. Doris Rector as Ella Abbott, a secretary, was the eccentric comedienne of the show. Grace Gordon, Mr. Crabb's, and later Tom Eggett's secretary, and finally fiancee, was played with ability by Kathryn Miller. Wilma Van Horssen was fine in the part of Queenie LaBelle, a movie star.

Schwartz, Rector, Harrison

Gary, Shanley, Pettibone, Gary, M., Peterson, Burns, Cochrane, Blannin
Rivers, Mattmiller, Loftus, Van Horssen, Bartlett, Miller, Ovens





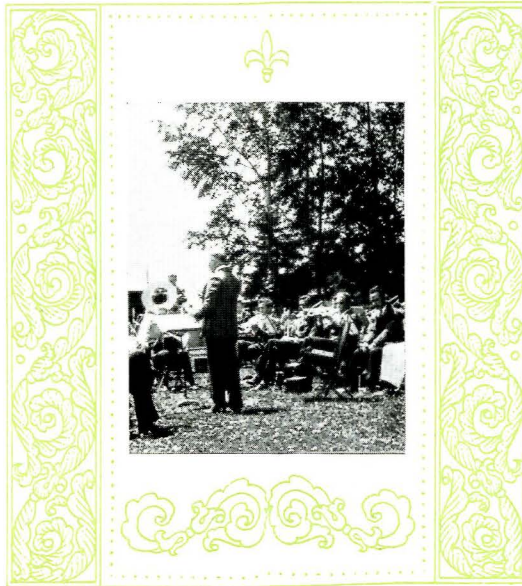

Music

Inspiration, Pep, Enthusiasm. These are symbolic of the part the Band plays in our campus life.



LOU HOWARD
Director

The Bobcat Band

THE Bobcat Band is the foremost organization at Montana State College for creating and fostering enthusiasm at athletic contests, rallies, military parades, and tournaments and conferences of all kinds. It is called upon frequently during the year to lend color and pep to many collegiate gatherings, and is one of the most prominent of the factors which make the annual football game with the State University, at Butte, so attractive and give it a truly collegiate air. Each year the Band makes a State tour during Spring quarter. The 1931 tour included stops at Big Timber, Columbus, Forsyth, Glendive, and Miles City, at all of which places the Band played to capacity crowds. These concert tours furnish an effective means of advertising the College.

Next year will see the bandmen appearing even more colorful than in the past, for they will be decked out in new uniforms consisting of blue and gold caps and capes. This change will be a great improvement over the military uniforms which are now used.

Lou Howard, who has been the leader of the band since its inception many years ago, is responsible for the wonderful work done. His personality and jovial manner, combined with a wide knowledge of music, have raised the organization to its position among the leaders on the campus.

Ragsdale, Jarrett, Koetitz, Willits, Lambdin, Pentilla, Wenaas, Squires
Wheat, Martin, Barry, Crouse, Baker, Wessel, Peterson, Rivenes
Wood, Halloran, Merkowitz, Liquin, Smith, McPherson, Tripp, Brinck, Sullivan



Trumpets

THORALF RIVENES
ED McPHERSON
JAMES HALLORAN
CARL PETERSON
CHAS. WOOD
CAMERON BAKER
LAWRENCE MARVIN
CLAIBORNE BRINCK
ED SULLIVAN
JUEL EDWARDS
JULIAN TRIPP
WARREN SMITH
SAM MERKOWITZ
GORHAM ROBERTS
FRED LIQUIN
GIBSON ZEIDLER

Clarinets

FRANK HOLLY
WALTER DUNCAN
RUDOLPH STOKAN
STEWART STERLING
STANLEY VOELKER
WM. MOSER
GLEN FRISBIE
LEROY GOOD
CLIFFORD CRANE
WILFRED SHOCKLEY
JOHN GARY
SIGURD WENAAS
DAVE RIVENES
PALMER SWIM
KENNETH HUFFORD
LEROY SANDS
WINFIELD WILDER
AUSTIN NELSON
DEE TOWNE



STEWART AVERY
Drum Major

Bassoon

FRANK WYNN

French Horns

PAUL KOETITZ
RAYNO PENTILLA
HOMER LAMBDIN
HAROLD WILLETTS
JOHN PETERSON
RICHARD JARRETT
ERNEST ROESLER
HAROLD DYER
ORRIS HAWKS

Saxophones

RUSSELL LANE
GORDON WESTLAKE
JOHN POPE
CHESTER FUNK
RAY HIXSON
HOMER BAILEY
ELDRED WATTS
BENTON GARLOW

Baritones

PAUL WENAAS
HARRY BOWMAN
WM. SQUIRES
CYRIL CONRAD

Basses

ROSS ALLEN
GILBERT LOWE
L. FRANK
ED HINMAN
FRED CROUSE
KENNETH WHEAT
SAXON MARTIN
PHIL ROBERTS
VERNON BARRY

Trombones

ARMIN HILL
MIRAM SEVERUD
HAROLD SLATER
EDWIN MOSER

Duncan, Swim, Wenaas, May, Frisbie, Voelker, Holly, Sterling
Hufford, Sands, Sheridan, Stokan, Pope, Lane, Sriver, Funk
Towne, Manlove, Cowles, Slater, Severud, Lowe, Frost, Seiler



College Chorus

Director.....DONN KINTZ
Accompanist.....LEOLYN HOWARD

Members

ELSA HENDRICKSON	ELEANOR KINMONTH
GLADYS ELLIOTT	CYNTHIA HOPKINS
HARRIET LEWIS	WILMA VAN HORSSSEN
ARLONE CRANE	BESSIE EYRE
HELEN CROCKETT	VIOLET TRENNE
JUDITH BELDEN	EARL HANSEN
KATHRYN KLINGENSMITH	HAROLD SLATER
LUCILLE LYTLE	ARTHUR WARD
BETTY FRANSHAM	CARL WALL
IRIS TILLER	PAUL KOETITZ
LYDIA ROMERSA	CARL HOLLENSTEINER
HELEN SOUDERS	PAUL WENAAS
VIVIENNE BOULWARE	HERBERT DENLER
MARY ELLEN SMITH	JOHN PETERSON
KATHRYN WILLARD	BUD BAUER
MILDRED FLANNIGAN	MELVIN SCHNEIDER
HELEN HOFFMAN	DAVID BREWER
PATRICIA GORE	KENNETH HUFFORD

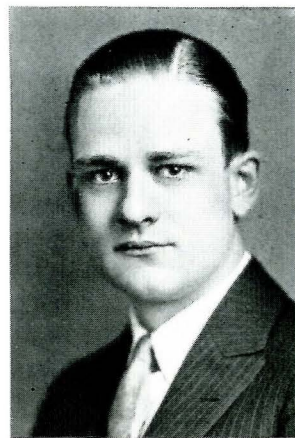

DONN KINTZ
Director

THE College Chorus at Montana State College is the most popular vocal musical organization on the hill. The Chorus is directed by Donn Kintz and is composed of about thirty-five of the best voices in the school. Each spring it makes a tour of the state, during which time concerts are given at several of the cities. This spring, Columbus, Worden, Big Timber, Red Lodge and Livingston were included in the itinerary. In addition to the state tour, the chorus takes a pleasing and prominent part in the musical assemblies and recitals given from time to time during the year.

Wenaas, P., Klingensmith, Lytle, Trenne, Brewer, Fransham, Ward, Eyre, Haugerg, Wenaas, S. Clack, Schofield, Koetitz, Van Horssen, Willard, Kinmonth, Slater, Romersa, Smith, Hoffman Flanigan, Hendrickson, Souders, Richards, Kintz, Boulware, Tiller, Hopkins, Crane



Orchestra

Director.....DONN KINTZ

Members

ELIZABETH PAINE	KENNETH SCHWARTZ
RUSSELL FREEMAN	HAROLD SLATER
FRED CROUSE	RUTH LOWE
PAUL KOETITZ	EDNA SELMAN
KATHERINE BOHART	HURLBERT CKEEVER
HUGH O'NEIL	LOUIS TRUE
STANLEY VOELKER	

THE College Orchestra, under the direction of Donn Kintz, serves as an auxiliary musical organization for all students interested in playing orchestral music. It offers them an excellent opportunity to develop their musical talents, and to gain recognition in the field of music.

The orchestra often appears with the chorus, and gives special entertainment at musical assemblies and recitals during the year. Using the talent among the students, Donn Kintz has developed the College Orchestra into a musical organization of the highest calibre.

The orchestra often appears with the chorus, and gives special entertainment at appreciated by the music lovers of Bozeman, as well as by the students of the College.

Slater, Crouse, S. Wenaas, Garry, Voelker, Koetitz, Kintz
Kissack, Paine, Wheat, Bohart, O'Neil





ATHLETICS

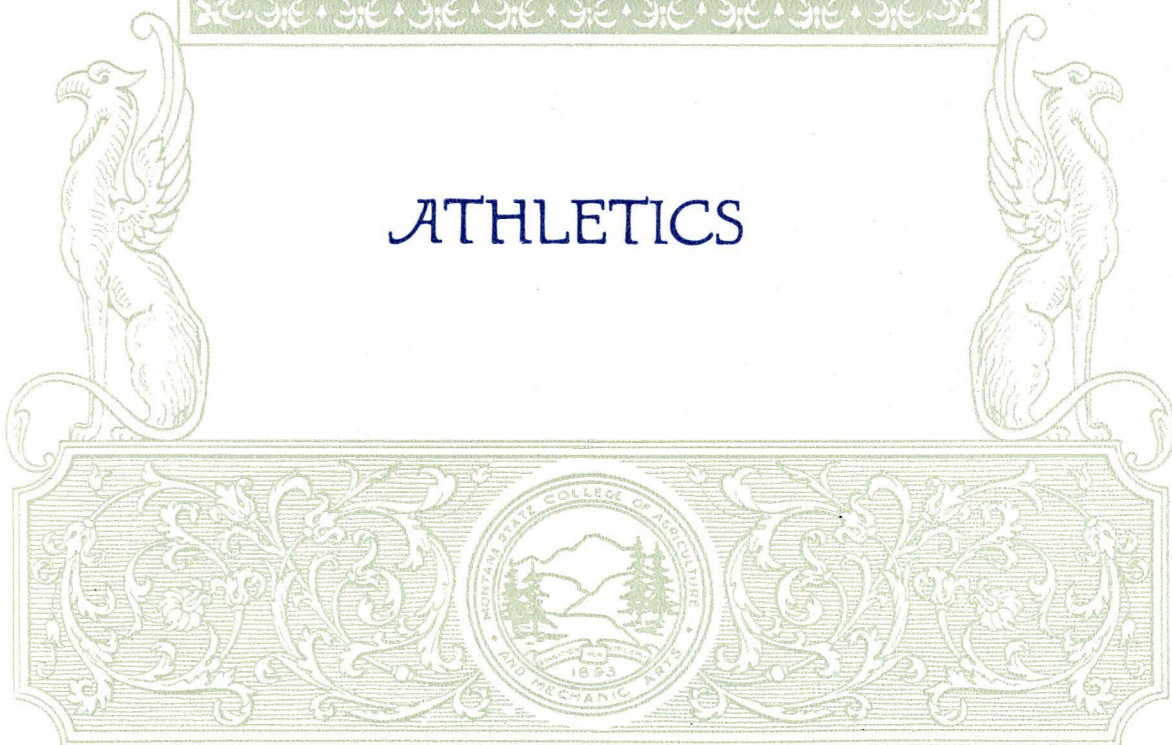



COACH DYCHE
Director of Athletics

COACH DYCHE, you have played a responsible part in placing Montana State College athletics on the plane which they are primarily intended to occupy. You have at all times reminded your teams that sportsmanship is the true foundation and vital element of all intercollegiate competition. You have stressed that to win is at all times desirable, and to lose is the inculcation of a valuable lesson. You, through your tireless work and inspiration in the moments when the going was difficult, have made possible great Bobcat basketball teams and fighting football elevens."

"You have gained the confidence of the student body. Loyal supporters know well that you will always send a resolute and sturdy team on the field or court. It is you that is responsible for the maintenance of that Bobcat spirit in the hearts of both alumni and under grads."

MAX WORTHINGTON, Captain of Football and Basketball.

HARRELL RENN, Captain of Track.

LEONARD WING, President of Student Body.





Coaching Staff

THE system of competitive athletics is handled a little differently at Montana State College than in many other schools, in that there are no authorized assistant coaches. If the coach of a respective sport wishes some assistance, he may obtain it from some of the members of the faculty in the Physical Education Department. Coaching of the various sports is handled by instructors of this department.

Schubert Dyche is coach of the two major sports, football and basketball. He is also often considered as head coach since he is the director of athletics at this school. Varsity track and freshman football are coached by Bob Adams, a graduate of Knox College. Varsity wrestling, swimming and boxing are coached by Pat Dolan of Montana State College. Dolan also acts in the capacity of trainer and assistant for varsity football.

Through the effort and tireless energy of the above men, this college has one of the best systems of intramural athletics of any institution in the country. Harry Ellis is faculty supervisor for this phase of athletics. Coach Dyche, Harry Ellis, and the other members of the faculty of this respective department have been praised highly by leading coaches and physical education instructors throughout the country for the very efficient system of intramural athletics which they have established here.

Adams

Ellis

Dolan





Yell Kings

WHITE clad leaders of student vocal expression, in the form of the college yell kings, are much in evidence wherever student enthusiasm and pep are needed. At every athletic contest and pep gathering they lead the yells and battle songs, and in general convey the spirit of the spectators to their team engaged in combat.

A chief of the yell leaders is elected by the student body each year. Conditions necessary for election are a majority vote and previous experience as an assistant. His duty is to lead the rooting and the college songs, and to formulate new yells and songs.

"Jimmie" Ovens held the coveted position of yell king during the 1930-31 school year. His assistants were Phil Roberts, Ben Frost, and "Hi" Greiner.

As seen by those who know of the things which must be possessed by the holder of such a position, it is apparent that plenty of enthusiasm, the action of an acrobat, and unlimited ability to control the reactions of the audience are necessary for success. Such attributes were possessed by those in charge of student body expression this last year.

Roberts

Ovens

Greiner

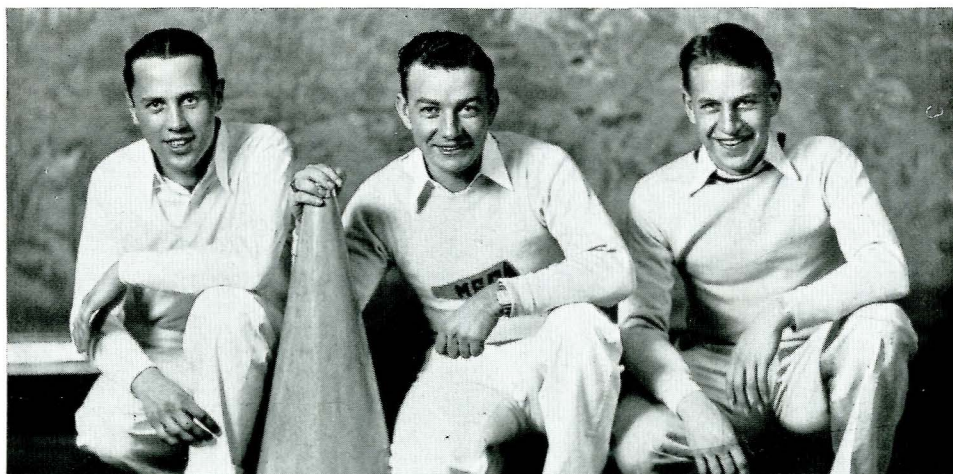

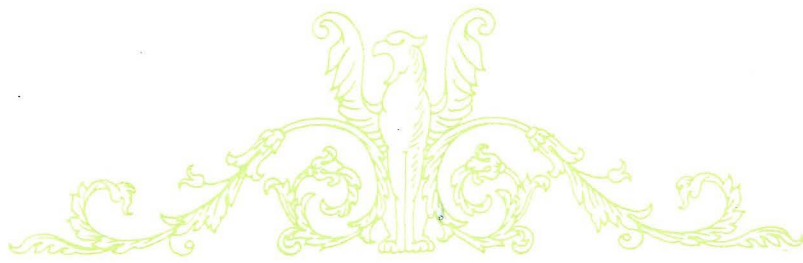

Athletic Council

ATHLETICS at Montana State College are supervised and controlled by an athletic council composed of seven members who represent the students, faculty and alumni. The Council, usually meets once each quarter to discuss and act upon any usual questions, and it may meet at any time for a special purpose. All letter and numeral awards are approved by the council, which also exercises jurisdiction over rules of eligibility, finance, and conference problems which may arise.

This year members of the council are: Fred Bennion, Chairman (during the absence of Professor Swingle); Eric Therkelson, Faculty Finance Advisor; Schubert Dyche, Director of Athletics; Pat Dolan, Graduate Manager; Jack Taylor, Alumni Representative; Max Worthington, Student Commissioner, and the manager of the major sport which is in progress at the time of the meeting.

The Faculty Finance Advisor holds a very important position relative to the expenditure of the money which comes from the purchase of student activity tickets. It is his duty to authorize all expenditures, no matter what they may be for. Students are urged to become acquainted with the manner in which this money is handled and spent. They at all times have the privilege of examining the books of the athletic department.

Other schools have found this system of controlling athletics a successful one, and thus far the experience of Montana State has been the same. At all times with such a plan the students are keeping check on the expenditures and the manner in which the sport then in progress is being supervised. At the same time the faculty is given the opportunity of checking the student part of the management. Instead of working independently and toward different objectives, the students and faculty under this system are working toward a common goal which is the financial success of athletics, the one hundred per cent participation of the students, and the raising of the standard of athletics to the plane which they should occupy and for which they were inaugurated into the calendar of the College.

Bennion

Therkelson

Taylor

Worthington

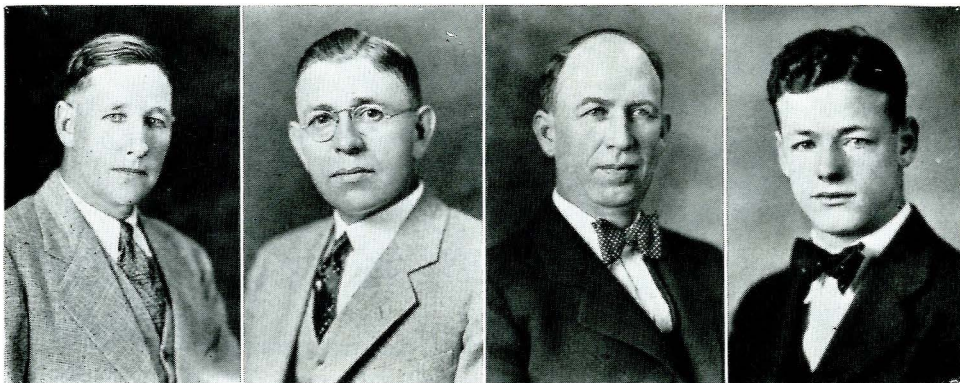



Managers

EACH major sport claims its own manager. These sports are football, basketball, and track. Intramural athletics claims a manager, with intramural baseball having a separate one. A managership is also created by the minor sports such as boxing, swimming and wrestling.

The manager for football this year was Frank Ralph. Harry Adams was the manager for basketball owing to the failure of Robert Cunningham to return to school. Adams will also occupy this position next year if he wishes. Intramural manager was Harold Greiner, and the manager of baseball was Wall. Henry Lund filled the capacity of track manager. Next year Coach Dyche expects to add several managers to the department, including an equipment manager and an assistant for intramural and baseball.

It is the duty of a manager to be on hand for as many practices of his particular sport as possible. He must take care of equipment, pack equipment for trips, supervise men who are working for a managership, handle the transportation of his own team to other places, and provide for visiting teams. A good manager can be of the utmost assistance to the coach.

The managers of all sports at Montana State are seniors unless by chance the manager fails to return to school for his senior year. In that case the junior man next in order takes the position and holds it for two years. Managers must start from the bottom and work up. Freshmen are brought together at the beginning of each year and given certain sports for which they work until they reach their ultimate goal their senior year. The work is not easy, and the gaining of a managership is a distinct achievement, although an opportunity is given to gain real experience. As a reward for their work, managers are given an "M" sweater adorned with a distinctive letter.

Ralph

Greiner

Lund

Wall

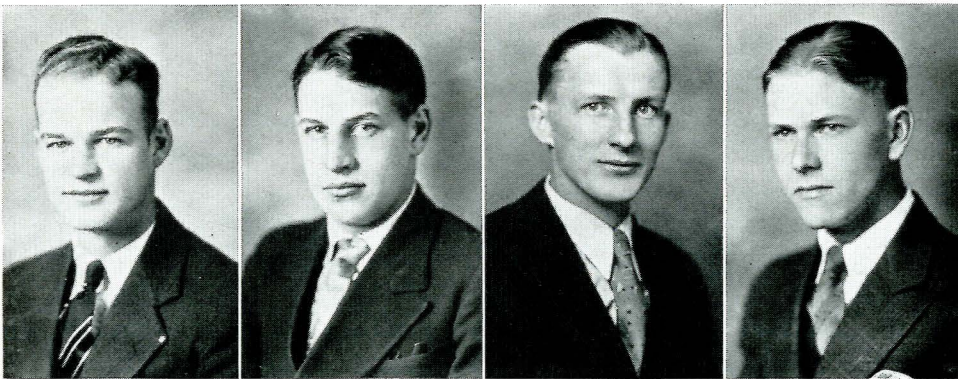

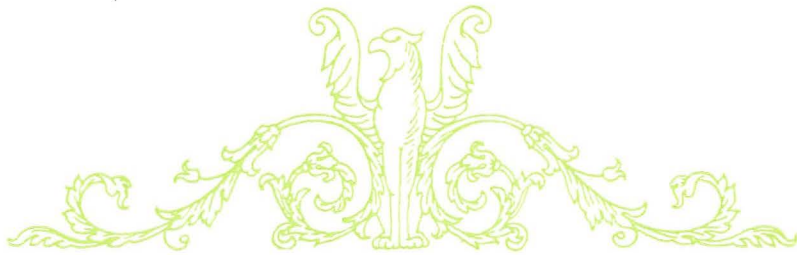

Gatton Field

DEDICATION of the Gatton memorial athletic field took place on October 4, 1917. The field was named in honor of Cyrus Gatton, one of the greatest athletes in the history of Montana State College, whose exploits on the gridiron were brought to a close by his entrance into the World War as an aviator, and his subsequent death while in action.

The entire student body, the faculty, members of the Gatton family, and friends and schoolmates of "Cy" were present for the ceremony.

The day on which the dedication took place was a typical autumn day, a warm day of late fall, and one in which the spirit of football seemed to live. It was the day of the game with St. Regis College, and the contest following the dedication ended in victory for an inspired Bobcat team.

After a brief introductory address by President Atkinson, the flag covering the bronze plate in the memorial entrance way was furled. Then Fred Bennion, who was coach during the time of Gatton, delivered an eulogy on Cyrus Gatton. He spoke of the unconquerable fighting spirit which imbued "Cy" at all times, which even in the face of defeat glowed all the stronger. Incidents reminiscent of the departed one on the field of combat as well as in ordinary life were recalled by the speaker and in the messages from afar which were read.

The memorial entrance way was built through the efforts of the mother of Gatton and was presented to the college by her on the day of the dedication of the athletic field.

Memorial Entrance—Gatton Field



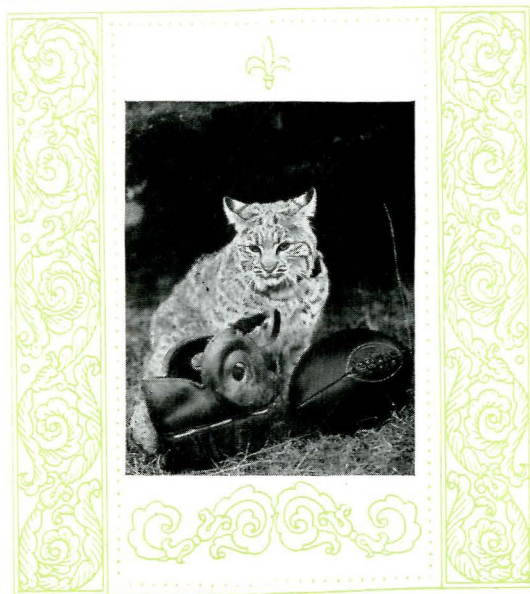

Football

Fighting football teams of the past have made the name "Bobcat" synonymous with that of Montana football elevens.



MAX WORTHINGTON came to Montana State College with a marvelous athletic record behind him. He was a valuable asset to the Bobkitten team of four years ago. In 1929 he was awarded with an end position on the All-Conference eleven. He captained the 1930 football season through a hard season, but one which was successful in every respect. He also captained the 1931 basketball team. Max is one of the few athletes to ever captain both the football and basketball teams in one year. In future years when the team is hard pressed, he will be missed. It is with a great deal of pride that Montana State

College can say that Max Worthington attended the school and defended her many times upon the court or the turf. Here is a man who can grin in the same pleasing manner after a defeat as he does after a victory. When utter defeat was staring him in the face last fall; when it was almost inevitable, he still drove, charged, blocked, and tackled just a shard and true as if the annual Bobcat-Grizzly game had only begun. His name shall go down in the annals of Montana State history as a student, a man, and an athlete.

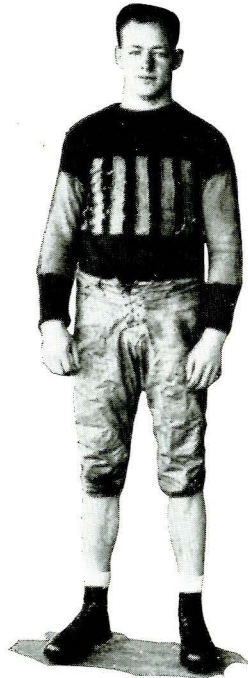

Captain Max Worthington





COACH DYCHE and the 1930 Football Squad deserve much credit for the admirable manner in which the season was completed. Coach Dyche has well earned the compliments of the student body by the manner in which he built a team out of the material at hand. Some of the material was composed of veterans, but most of it was green. Congratulations are also due the squad on account of the way in which it responded to the instruction and guidance of the Coach. At the very beginning of the year a team was whipped into shape that went out to Idaho and defeated the Vandals there. The inspiration of Coach Dyche was apparent in the Bobcat team during the last half of the annual Bobcat-Grizzly game. The high points of the season were: the defeat of Wyoming in the third quarter, the defeat of Idaho in the closing seconds, the sensational 80 yard run made by DeFrate against Nebraska, and the second half attack of the Bobcat against the Grizzly. In the game against Mount Saint Charles, the following men played their last bit of football for the school: Worthington, DeFrate, Bruner, Best, Dowell, Leland, Wagner, Dyer, McFarland, and O'Leary.



Coach Dyche





Centerville



Burns, halfback
Dyer, guard

THE first game of the season was with the Centerville squad of Butte. The Bobcats received the kick-off and marched steadily down the field to score as the gun sounded for the end of the initial period. Cheever made the touchdown, and Worthington failed to convert the extra point. Keenan then broke through the line for a sixty-yard run to score. Worthington kicked goal, and the half ended with the Bobcats leading 13 to 0. The reserves played most of the last half. In the third quarter Sadler and Breeden both scored, to bring the count up to 31 to 0. The reserves did remarkably well in going through the Centerville line for seven first downs. In the final quarter the reserves opened a hole in the line to let DeFrata through for a 75-yard race to the goal line. Keenan also scored on a long run by racing through a gap in the line. The game ended with the Bobcats on the Centerville 5-yard line. DeFrata was the mainstay of the Bobcat attack, while Worthington starred on defense.

Dowell, Dale, Bruner, Hazen, Ario, Best, McLean, Dyer, Moore, Larson
Mencer, Wagner, Harrer, Nelson, Breeden, Anderson, McFarland, Worthington
Bowman, Bauer, Greer, Dyer, Skinner, O'Brien, Nagel, Pepper, Amundsen, Harrer

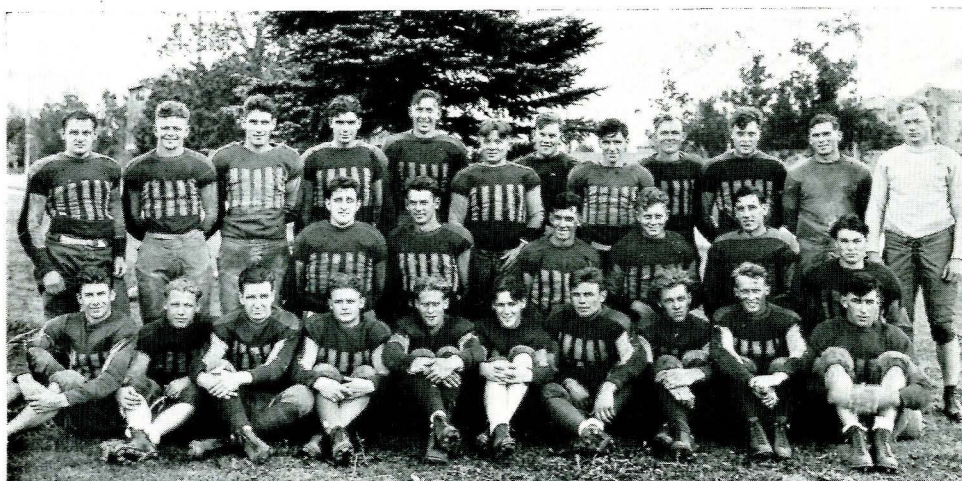



Anodes

ON the same day that the Varsity Bobcat team met and defeated the Idaho Vandals in Idaho, the Varsity Reserves played the touted Anaconda Anode eleven on Gatton Field. Some idea of the comparative strength of the Grizzly and Bobcat teams was gathered from this game, as the Anodes had been barely defeated in the closing seconds by the university eleven the week before. The Bobcat reserves started nicely under the guidance of Saptain Cheever. Two first downs were made in rapid succession after the Bobcats had received the kick on their five yard line. The ball was lost on the next play due to a bad pass, and the visitors scored. From then on the Anodes were continually on the offense, with McLean and Buzzetti bearing the brunt of the attack.

The Anodes garnered 6 points in the initial period, 13 in the second, 0 in the third, and 6 in the final quarter. As the final gun sounded the Bobcats were being pushed rapidly down on their own goal line. The final count was 25 to 0, Anodes.



Wagner, Tackle
Mills, Tackle

The Anodes Punt on Their Twenty-yard Line

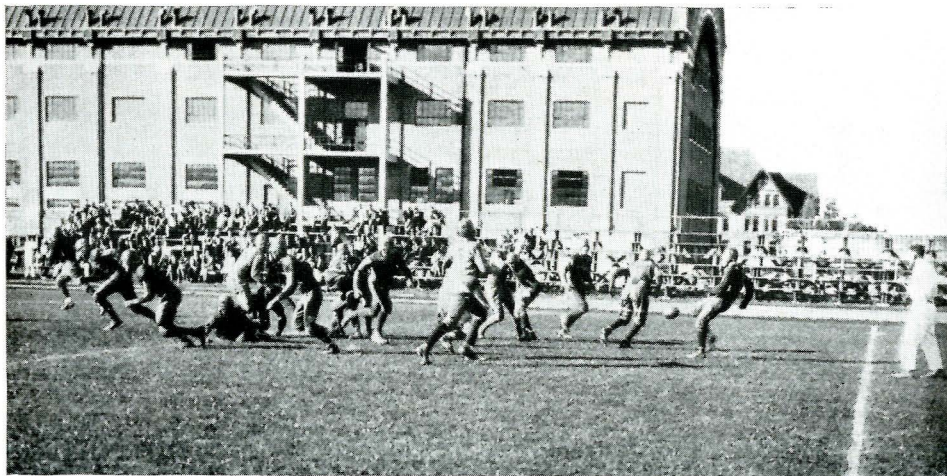

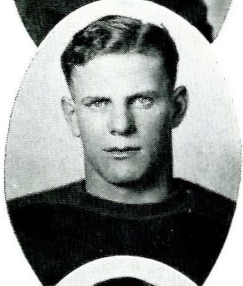

DeFrate, Quarter
Keenan, Halfback
O'Leary, Fullback

University of Idaho

DESPITE the fact that the press and fans had picked the unusually light but shifty Vandals to outscore the Bobcats, the wearers of the Blue and Gold upset the dope as Captain Max Worthington converted the point after touchdown. The Bobcats won the game in the last few seconds of play by a 7 to 6 score.

The Vandals took the offense with the opening gun, and twice during the first quarter saw the very shadow of the Cats' goal posts. The close of the initial period found the ball in midfield in the possession of Idaho.

In the second quarter the Vandals again came within inches of scoring.

Early in the third quarter the Idahoans scored on a series of line bucks and off tackle plays. Their back failed to convert the extra point.

With about four minutes to play in the last period, the Bobcats started a one last mighty drive down the field. Yard by yard they neared scoring territory. A 17 yard pass from DeFrate to Long was completed. After three attempts from the four yard line, DeFrate went over tackle to score. Worthington won the game as he directed the ball between the uprights on a place kick.

Montana State 7, Idaho 6.

Regis College Attempts to Pass

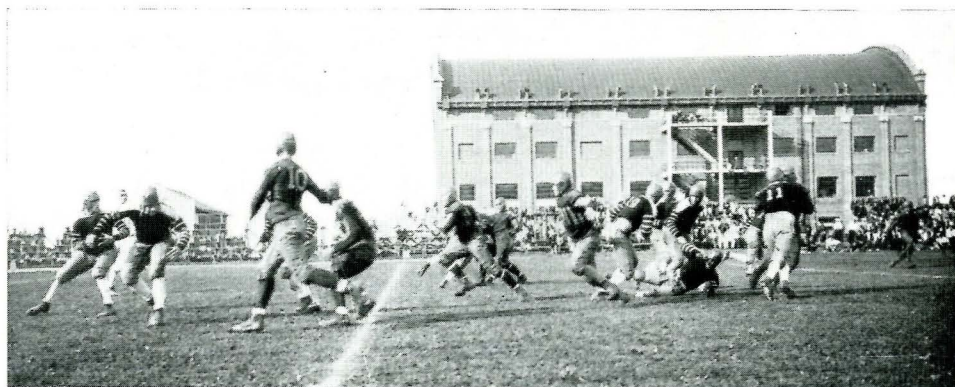



University of Wyoming

AFTER being outplayed and outscored in the first half of the annual Bobcat-Cowboy game, the Cats came back in the last half to win by a 20 to 13 count.

The Cowboys started strong and gave the homecoming crowd a thrill as they put over a touchdown in the opening minutes of play by a steady march down the field. The remainder of the first quarter found the Cowboys on the offensive.

Early in the second period, the Wyoming eleven again slipped away for a 37 year run to Montana's 5 yard line. Here the Cowboys lost the ball on downs. Montana punted out of danger as the half ended 6 to 0 for Wyoming.

With the start of the third quarter the Cats held Wyoming and forced them to punt. The kick was short and Sadler took it back to the 33 yard line. Burns and Sadler each received a pass, and Worthington received one in the end zone. Max converted and the score stood Montana 7; Wyoming 6. On the first play after Wyoming had received, Worthington intercepted a lateral pass and raced 45 yards for a touchdown. Then in the last few minutes of the third quarter Sadler received a pass in the end zone to bring the count up to 19 to 6. Worthington converted the point.

After losing the ball on downs several times during the final quarter, Wyoming finally scored and converted the point.

Montana State 20, Wyoming University 13.

O'Leary Stops an Idaho Halfback

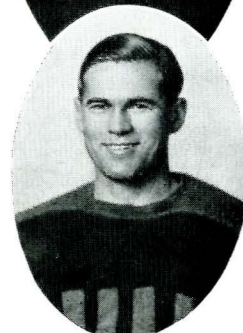

Greer, Center
Long, Halfback
McFarland, End





Mencer, Tackle
Leland, Halfback
Worthington, End

University of Montana

WHILE 8,500 howling fans looked on, the Bobcats tried in vain to repeat their victory over the Grizzlies. The Staters had a fast and driving backfield—so did the Grizzlies. The Bobcat line was outweighed 20 pounds to the man. However, the Cats clawed and fought hard to vanquish again the formidable Bruins, but the lead that the university camp had established in the first half sufficed to turn back the lighter Bobcats by a 13 to 6 victory. The Bobcats were unable to gain an inch over the Grizzly line, and found the air and around the wings their only avenues of gain.

The game opened with the Grizzlies being repulsed twice on less than the one yard line. Finally on the fourth attempt, and the third time of their being within easy scoring distance, the Bruins drove across the stripe.

The Grizzlies scored again in the second period on a series of line bucks and one pass. The half ended with the score 13 to 0, Montana U.

The Bobcats came back strong in the second half. De-Frate passed to McFarland over the goal line early in the quarter. Time after time the Cats came within inches of scoring. McFarland caught three passes on the goal line during that half, only to be tackled and lack inches of being able to push the ball over. The final gun found the Bobcats in possession of the ball on the Grizzly 31 yard line; first, and 10 to go.

Montana State 6, Montana University 13.

The Grizzlies Go Over for Their First Score





University of Nebraska

AFTER leading the Cornhuskers of Nebraska 7 to 0 at the end of the first quarter, Montana State's flashy Bobcats yielded before the crushing offensive of superior weight and came out on the short end of a 53 to 7 score in Lincoln.

The Bobcats were badly outdistanced in yardage gains, but their dogged resistance brought forth considerable comment. In the opening period DeFrate intercepted a long Cornhusker pass on his own 12 yard line and dashed 88 yards for the Bobcat's only score. The Cats fought hard to score again, but every attempt was stopped before it materialized.

Nebraska scored twice in the second stanza, four times in the third, and twice in the final. The Bobcat passing attack gave the Nebraska squad plenty to worry about as they gained yard after yard by short passes, with DeFrate doing the tossing and Worthington on the receiving end.

As the Cornhuskers were scheduled to play Pittsburgh the next week, Coach D. X. Bible used his A string only in segments and for short intervals.

DeFrate, O'Leary, Worthington, and McFarland figured strongly in Montana State's long defensive stand, with DeFrate and Worthington figuring as a pair of constant threats.

A crowd of 10,000 attended the game which was played in such warm weather that the Bobcats were bothered not a little with the heat.

Nebraska 53, Montana State 7.

Burns Skirts the Regis End



Best, Guard
Bauer, Guard
Sadler, Quarter



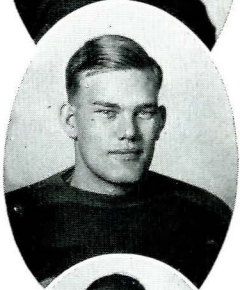

Hazen, Guard
McLean, Center
Ario, End

Brigham Young University

THE outcome of the B. Y. U. game was something of an upset to many of the Montana fans. A week before the game the Mount St. Charles eleven had fought the Cougars to a 13 to 13 tie in Butte. As the St. Charles eleven was reputed not to be so exceptionally strong, the Bobcats were slated to win over the B. Y. U. squad. However, it seemed that the Montana men never gained their power or their stride during the game in Provo. Yardage was not exceptionally hard to gain, but weak defense proved the undoing of the Bobcat eleven. The Bobcat's only score was the result of an aerial attack with DeFrate, Burns, and Worthington figuring.

The first half of the game was close. The two teams fought on nearly even terms despite the fact that the Cougars came out with the score 6 to 0 in their favor.

The Bobcat score came in the third quarter when the score was 13 to 0 against them. The Cougars came back strong again in the final period to bring the score up to a 19 to 6 count in their favor.

Paul, Long, Marrow, and Young were outstanding for the Cougars, while DeFrate, Worthington, and Burns did some good work for the Bobcats.

Brigham Young University 19, Montana State 6.

Grizzlies Are Stopped on the 1-Foot Line





Mount St. Charles

AFTER the B. Y. U. Cougars had upset the Bobcats and Mt. St. Charles had tied the Cougars, fans expected the annual St. Charles-Bobcat game to be a hotly contested battle. The last game of the season for the Cats found them on their toes and playing consistent football, however. The 21 to 0 defeat which the Bobcats dealt the Hilltoppers settled the controversy for second place in the state intercollegiate championship race. The Bobcat line was extraordinarily powerful against the Saints, and the backfield clicked like machinery on every play. The plunging attack of the Cats interspersed with accurate passes proved the defeat of the Saints.

DeFrate carried the ball to scoring distance on his first trip in the game. The touchdown came a few seconds later.

The second touchdown came after O'Leary hit the line four times in succession for long gains.

On a fake spinner by Keenan and a double back pass, DeFrate tossed to Long who was wide open. Long evaded the safety man and skampered across the goal line. A few seconds before the final gun the same play was tried again with nearly the same results.

Gelhausen led the Saint attack while Worthington, O'Leary, Keenan, and DeFrate starred for the Bobcats. Worthington successfully kicked three goals for extra points.

Bobcats 21, Mount Saint Charles 0.

DeFrate Hits the B. Y. U. Line at Tackle



Dowell, End
Skinner, Center
Bruner, Tackle





Bobkitten Football

THE Bobkitten football team failed to make as impressive a record as the team of the year before. The entire team was exceptionally light and was composed of few men of all-state mention. However, against opponents who failed to have them outweighed decisively, the Bobkittens had a great deal of punch and speed. Six games were played during the season, three of which were won. The 32 to 0 defeat which the Kittens suffered at the hands of the University Cubs rather evened up the list of Cub defeats of the last three years.

The first game of the season was played against the Varsity Reserves. The game was nothing short of a grudge battle. Lack of coordination on the part of the Reserves spelled their defeat.

Against Butte High School, the Kittens were swamped by a well organized team in comparison to their own team which did not yet have its signals learned.

Billings Polytechnic with a good team defeated the Kittens by a decisive score in the Kittens' last game of the season.

Men who were prominent in freshman football of the last season were: Haley, Kravik, Conway, Fitzsimmons, Petrie, Shubat, Barry, Bruckner, Dyer, Tibbs, Burgess, Parks, Huber, and Dyche.

Bobkittens	-	-	-	-	-	6	Reserves	-	-	-	-	-	-	0
Bobkittens	-	-	-	-	-	0	Butte High	-	-	-	-	-	-	24
Bobkittens	-	-	-	-	-	19	Intermountain	-	-	-	-	-	-	0
Bobkittens	-	-	-	-	-	32	Dillon Normal	-	-	-	-	-	-	0
Bobkittens	-	-	-	-	-	0	University Cubs	-	-	-	-	-	-	32
Bobkittens	-	-	-	-	-	0	Billings Polytechnic	-	-	-	-	-	-	27

The Bobcat Line Holds Against Regis

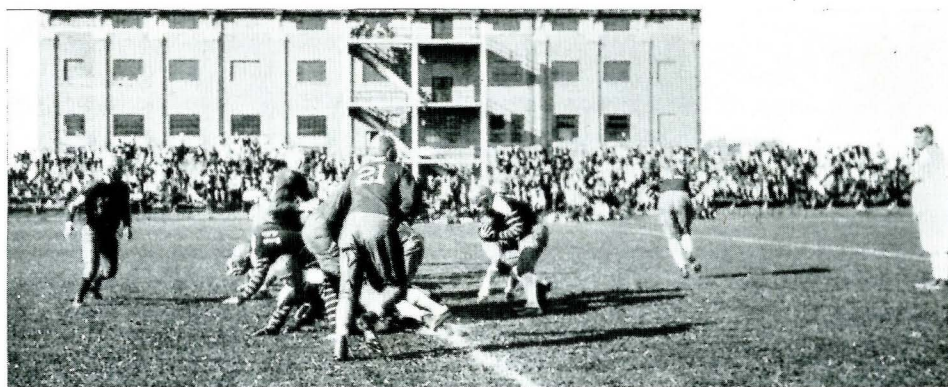

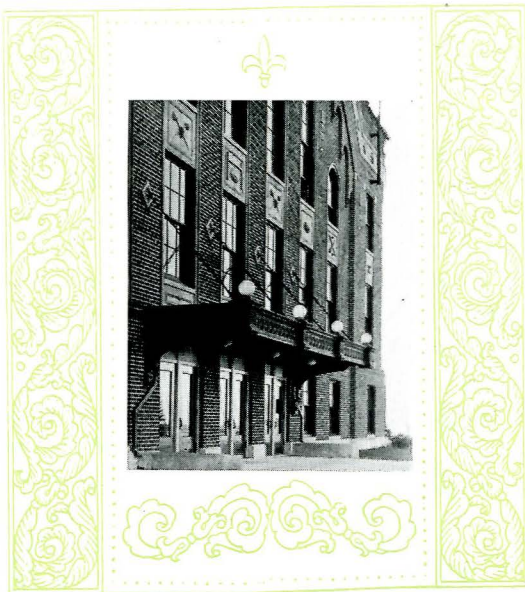

Basketball

The Gym! From whence
on many a wintry night a
victor's cry rings upward
to the sky.



TO Captain Max Worthington fell the task of leading the remnants of a "wonder team" through the 1931 basketball season. Unfortunately his captaincy was not over a team like that on which he played for three years before. There is a great deal of satisfaction in winning. There would be a great deal of satisfaction, perhaps, in being the captain of an undefeated team. However, the problems of a winner are trivial compared to those of a loser. To a winner, what does it matter if his team seems a little bit off form sometimes? With the loser, there is everything to fight against; despair, discouragement, and utter defeat. There are hundreds of little problems that the captain of a losing team must settle quickly out there on the floor. As it was, during this last season, victory was

sweet and defeat was never more honorable. Victory was never more emblematic of the altruistic qualities of sport than during the 1931 basketball season.

It is to Captain Max Worthington that the students wish to extend their hearty congratulations for the veteran-like manner in which he led the 1931 basketball team. Students are conscious of the hundreds of problems he solved out there on the court, and the energy, sweat, ache, and despair he underwent for the sake of the school.



Captain Worthington





COACH "Schube" Dyche experienced a very different basketball season during the year of 1931 than he has dealt with since he became the mentor at Montana State College. For two years Coach Dyche had charge of a team that could probably defeat any quint in the world. This year, outside of one or two veterans, the entire team was composed of green material. There were loads of material at hand, but none which completely outclassed the other. It was this year, and not the ripe years, that the challenge was thrown to Coach Dyche. Despite the fact that he had green material out of which to carve a team, despite the fact that the support of fans and school was on rather wobbly foundation, and that the press did not recognize the Bobcat team any more, Coach Dyche faced the problem squarely and answered the challenge given him by turning out one of the most dangerous teams the school has ever had. True, they occupied the cellar position in the division rating all year, but they succeeded in defeating every team of the division except one.

In this book the student body can adequately express their sincere appreciation to Coach Dyche for the manner in which he guided the 1931 basketball team for the betterment of the school and the spirit of the students.



Coach "Schube" Dyche



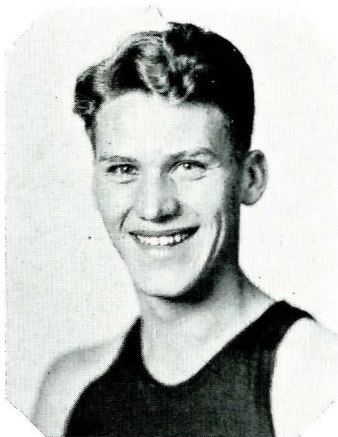

R. Buzzetti, Forward

Bobcats 29
Utah Aggies 33

Bobcats 29
Utah Aggies 31

Bobcats 49
Utah Aggies 50

Bobcats 31
Utah Aggies 45

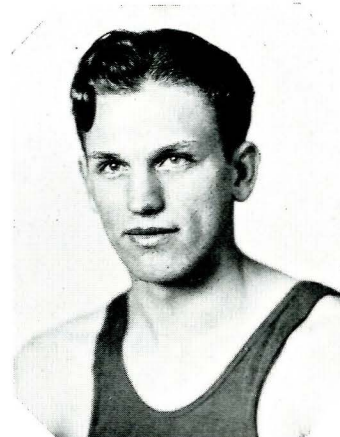

Wendt, Forward

FOUR games were played with Utah State; two on the home floor, and two in Logan, Utah. The first games were played in Bozeman and provided an opportunity of seeing the Bobcats in the preliminary conference games at home. One game was characterized by the Montanans trailing by a decisive margin at the end of the first half, but rallying in the second half to lack only four points of riding over the visitors. It was in this game that Worthington and Ario held the fans on their feet with spectacular guarding. Set-ups were missed regularly by the Bobcats. In the second game the Cats were defeated by a small margin after a breathless rally. The third game was marked by the fact that the Cats were defeated by one point after an over-time period, and that the game was tied four times during the course of the scoring. Ninety-nine points were made in this game, Ario taking honors with 15. In the final game of the conference play, Boothe and Buzzetti were put out of play on personals. Captain Worthington played his final game for the Bobcats in this tilt.

Buzzetti Converts Against the Aggies



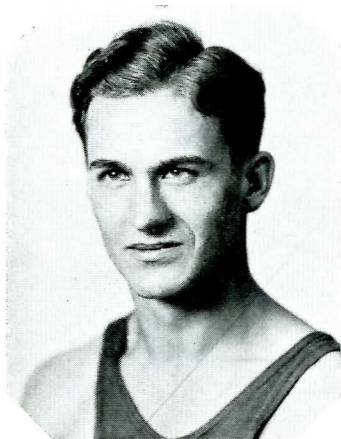

E. Buzzetti, Forward

Bobcats 42
Montana U. 34

Bobcats 29
Montana U. 31

Bobcats 35
Montana U. 24

Bobcats 33
Montana U. 31



Worthington, Guard

THE four-game series with the Montana University Grizzlies was divided into two games at each school. The Bobcats came out victorious in three of the four games. The Grizzly victory in the second game was their first on the court for five years. For nine years the Bobcats have reigned supreme in the state intercollegiate basketball race. The first game was marked by a scoring spree on the part of R. Buzzetti, who tallied 19 points. At the same time, Ario and Worthington proved themselves to be a veteran pair of guards. The second game was marked by the bare defeat of the Bobcats, who were not able to quite overcome the Grizzly lead. In the third game Wally Wendt saved the day by tallying 6 points in quick succession in the final seconds. In the fourth game the Bobcats rode over the Grizzlies on ability to convert free tosses. In all of these games R. Buzzetti was high point man with 19, 13, 11, and 14 points respectively. Boothe, Wendt, and Worthington took turns trailing in points.

Boothe Gets the Tip on Andrews

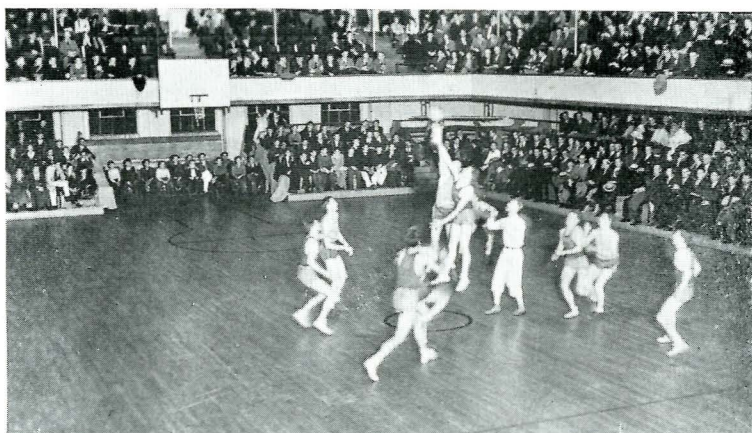



Boothe, Center

Bobcats 37
Utah U. 51

Bobcats 26
Utah U. 40

Bobcats 31
Utah U. 48

Bobcats 34
Utah U. 31



Ario, Guard

THE series against Utah University was divided with two games each at Salt Lake City and Bozeman. The first game was the first conference tilt of the season for the Cats. The game was characterized by the phenomenal long range shooting of the Utah forwards and center. R. Buzzetti got off for a good start for the season by leading the scoring. Different combinations were used by Coach Dyche in experimenting for the best five. The Cats were again defeated in the second game by a decisive score. Hopes of a surprise basketball team dwindled. Buzzetti again emerged high point man for the Bobcats. Clark, of the Utes, put on a scoring exhibition that was nothing short of being phenomenal. Again Coach Dyche experimented with different combinations. In the third game, and the first on the local floor, the Bobcats were again given rations consisting of defeat at the hands of the Utah Redskins. The Utah lead was not threatened after the first eight minutes of play. However, in the final game with the Utes, the entire Bobcat line played excellent basketball to send the visitors home with their only conference defeat of the year. This was Worthington's and Ed Buzzetti's last game on the home floor. Both of these veterans glorified themselves in that game.

Worthington Gets the Tip in Utah U Game



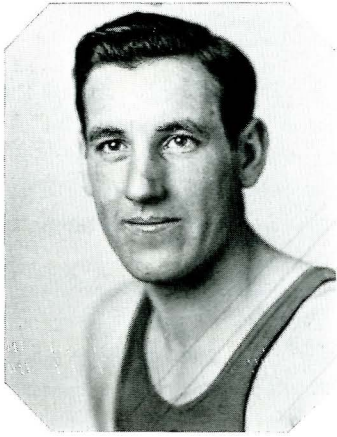

Breeden, Guard

Bobcats 52
B. Y. U. 63

Bobcats 50
B. Y. U. 54

Bobcats 42
B. Y. U. 29

Bobcats 39
B. Y. U. 51



Conway, Forward

FOUR games were played with Brigham Young University; two at each school. The first game, which was played in Provo, was marked by the high scores of each team. One hundred fifteen points were made in this game. The Mormons never during the remainder of the season played such brilliant ball as they did that evening. R. Buzzetti led the scoring for the Cats. The second game was characterized by the fact that the Cats came a little closer to their first conference victory, and the hopes of Bobcat fans raised a little. In the third game the Bobcats gained their first conference victory. Throughout the entire game B. Y. U. was completely outplayed. Worthington and Wendt starred for the Cats. In the final game the Mormons revenged themselves of the drubbing they received the night before and gave the Cats a lesson in the same field.

Jump Ball Under Mormon Basket





Pre Season Games

FOUR games were played with the Mount Saint Charles five in the play-off for the state championship. These games were played before the conference schedule began, and provided Coach Dyche with an opportunity of finding an effective combination for a team from the squad. All of these games were won by wide margins. Two games were played with the Livingston Railway Club, providing good scrimmage practice for the hoopsters. The Big Timber Independents were also easily defeated. The Bobcats played a two game series with the Wichita Henry's, National Amateur Champions. The first game was marked by an easy victory for the visitors, but the second tilt nearly proved the first defeat of the champions. The margin was only one point, and the Bobcats missed an opportunity of tying that with a gift toss after the final gun. The reserves defeated Intermountain Union College by a large score in a preliminary game.

Bobcats - - - - -	29—Mount Saint Charles - 9
Bobcats - - - - -	48—Mount Saint Charles - 18
Bobcats - - - - -	40—Mount Saint Charles - 33
Bobcats - - - - -	48—Mount Saint Charles - 26
Bobcats - - - - -	62—Livingston R. R. Club - 19
Bobcats - - - - -	45—Livingston R. R. Club - 10
Bobcats - - - - -	43—Big Timber - - - - 17
Bobcats - - - - -	27—Henry's Clothiers - - 47
Bobcats - - - - -	30 Henry's Clothiers - - 31

Homme, Boothe, Ario, Wendt, Kutzman
Facer, E. Buzzetti, Worthington, R. Buzzetti, Breeden
Whitcanack, Huber, Conway, Harding, Fitzsimmons

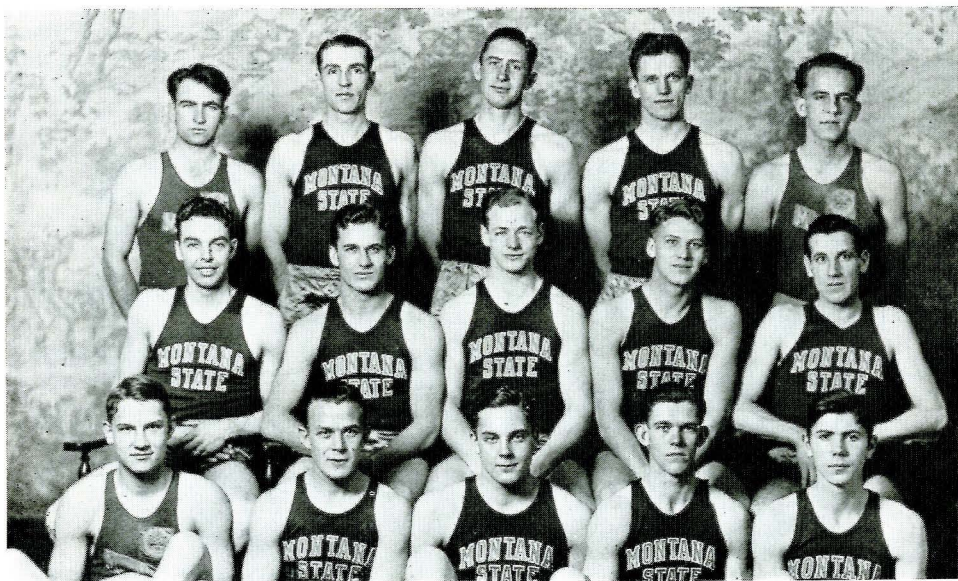

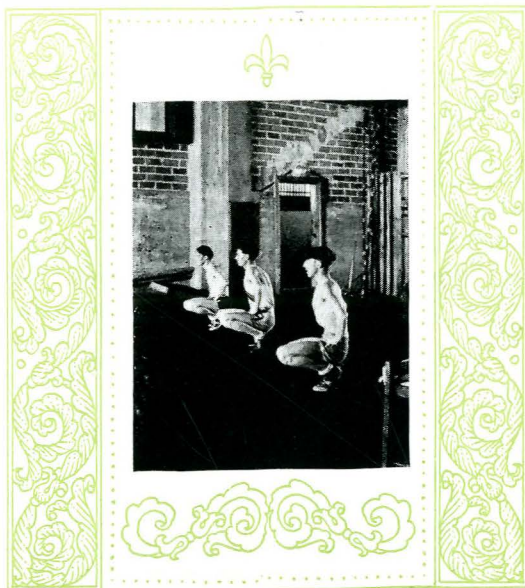

Track

Indoors training through the winter months keeps the track men fit for the spring meets.

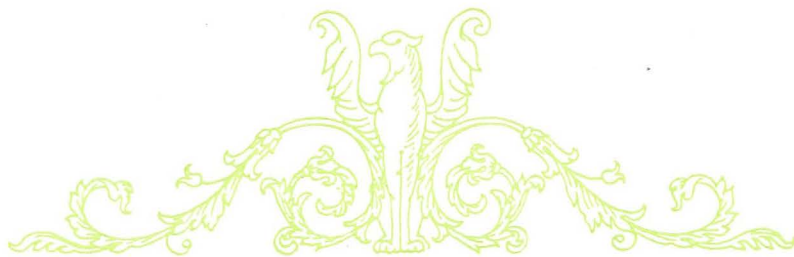

HARRELL Renn was elected as the 1930 track captain. Past performances on the track won for him this distinction. Renn first started adding laurels to his crown when he was a senior in high school. At the state interscholastic meet in Missoula that year, Renn maintained his superiority in the sprints. The next year found him at Montana

State and out for football and track. Last year he reached the peak of his achievements by winning the 100 yard dash and the 220 yard dash in extraordinary time in the state intercollegiate meet in Missoula. There is no denying that no better man could have been selected to act in the capacity as captain of track. His coaches, team mates, and associates will long remember him as an outstanding athlete and thorough sport.



Captain Harrell Renn





THE coach of varsity track is Bob Adams, a former star athlete of Knox College. Coach Adams during his instruction here has raised track from a very low standard to the outstanding spring activity and one of the three major sports of the campus. It may be safely said that it is chiefly through the interest which Coach Adams has aroused that Montana State was equipped with an up-to-date track and field last spring. Last year he developed a track squad which came the closest to defeating the Grizzly that any track team of the school has ever done. In fact, so close was the margin that for a while it looked as if the long cherished track crown of the U's was due to change hands. Coach Adams expects to develop a good track team in the next year with old material, new contenders, and a new track and field on which to work.

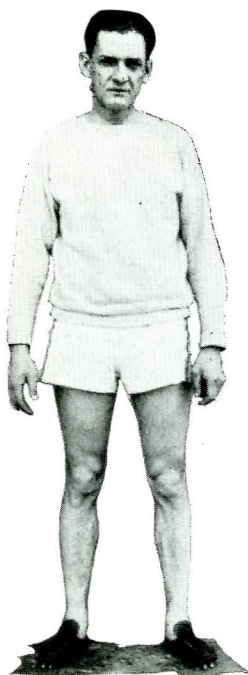

Coach Adams





THE third State Intercollegiate Track and Field Meet held at Missoula saw, perhaps, the best Bobcat squad ever in action. The squad of 1930 came within thirteen hard-fought points of wresting from the hands of the University the state track and field crown, the closest of any team the school has ever sent out to compete with the Grizzlies. Strengthened by their star hurdler, who was not able to take part in the meet, there is but little doubt that the Bobcats would have won. Seven points off of the Grizzlies' added on to the score of the Bobcats would have turned the tables. However, as it was, the Bobcats could only provide the Grizzlies with a real struggle and let them know that they had engaged in a real track and field meet.

The contest was the third of the annual state intercollegiate meets which are held at Missoula. Five colleges were represented including the State University, the State Normal, Mount Saint Charles College, the State School of Mines, and Montana State College.



Buzzetti Goes Over

The meet started with the Bobcats annexing twenty points in about as many minutes. With this the Grizzly crowd woke up to the fact that they had something new to contend with. Burke of the University started their scoring when he counted in the pole vault. Point by point the University score crept up until the Grizzlies had quite a margin. Then the Bobcats started getting their counters in bunches. The relay was the last event, but already the University had gained too large a margin to make the College's victory in that event of any special consequence as far as winning the meet was concerned.





The placings of the five schools were as follows:

Montana University.....	68 5/8
Montana State College.....	55 5/6
Montana State Normal.....	3
Mount Saint Charles.....	2
School of Mines.....	1 1/3

One of the highlights of the meet was the mile run. Holst of Montana State maintained a steady pace and kept the lead. He crossed the line first in good time, to be followed by DeVries, who was in turn followed by Smith. All of these men were on the Bobcat squad.

Another event of interest was the 100 yard dash. Captain Renn of the Bobcats suddenly let loose a burst of speed and ran the 100 yards in 10 seconds flat, which is very unusual and comes rather close to the class of nationally known sprinters. Renn then turned around and won the 220 yard dash without much apparent effort.

The Bobcats won the 100 yard dash, the 220 yard dash, the mile run, and the relay. In addition to that, they placed one or two men in every one of the track events. However, the inability to garner points in the field events was the cause of defeat. Ward placed in the high jump, and Semingsen easily took the shot put, although he could not reach the record he set the year before.

Perey, of the University, was high point man with $10\frac{1}{2}$ points. Renn followed with 10 points.

Men of Montana State who figured in scoring were: Renn, Ward, Bruner, Hixson, Semingsen, Holst, Smith, and DeVries.

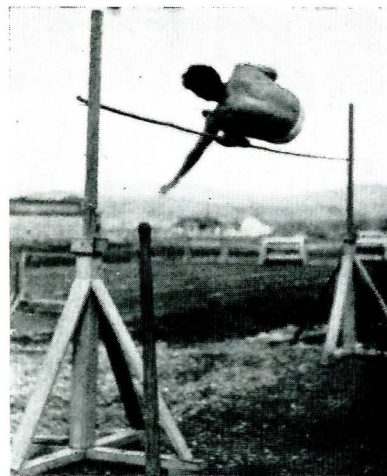

Ward Clears 6 Feet





IN the Rocky Mountain Conference meet held at Boulder, Colorado, the Bobcats took seventh place in a field of eleven teams. The Montana State squad gathered nine points. Semingsen, Smith, and DeVries counted for nine points. Semingsen placed second in the shot put, Smith got fourth in the mile run, and DeVries placed third in the two-mile run.

The University of Utah won the meet with $57\frac{1}{2}$ points. The scores of all the schools were as follows:

Utah University - - - -	57 1/2	Montana State - - - -	9
Colorado University - -	46	Denver University - - -	8
Colorado Aggies - - - -	44 1/2	Wyoming University -	25/16
B. Y. U. - - - - -	30 1/3	Colorado Teachers - - -	1
Utah Aggies - - - - -	30	Western State - - - - -	0
Colorado College - - -	11		

Grant of the University of Utah won the individual scoring with a first in the high jump, first in the high hurdles, and second in the broad jump; a total of 14 points.

Six new records were set, including the high jump by Grant of Utah University, the pole vault of C. A. C., the hammer throw by Clark of Colorado College, the shot put by Beattie of C. A. C., the discus throw by Beattie of C. A. C., and the broad jump by Hamilton of Colorado University.

Beattie broke two of his own records that he had established the year before.

Renn, Bruner, and Drazich Nearing the Tape





SUMMARY OF INTERCOLLEGIATE MEET AT MISSOULA

Low Hurdles	Wellington, first
	DeFrate, third
Broad Jump	Buzzetti, third
Two Mile.....	DeVries, first
	Holst, third
Relay.....	Griffin, Coey, Cline, Bruner; first
100.....	Renn, first
220.....	Renn, first
Shot.....	Semmingsen, first
	Ward, third
Mile	Holst, first
	DeVries, second
	Smith, third
440.....	Bruner, third
Half Mile.....	Cline, second
	Smith, third
High Jump.....	Ward, second
	Hixson, tied for third

SUMMARY OF CONFERENCE MEET AT BOULDER, COLORADO

Shot Put.....	Semmingsen, second
Two Mile.....	DeVries, second
Mile.....	Smith, fourth

The Finish of the 440

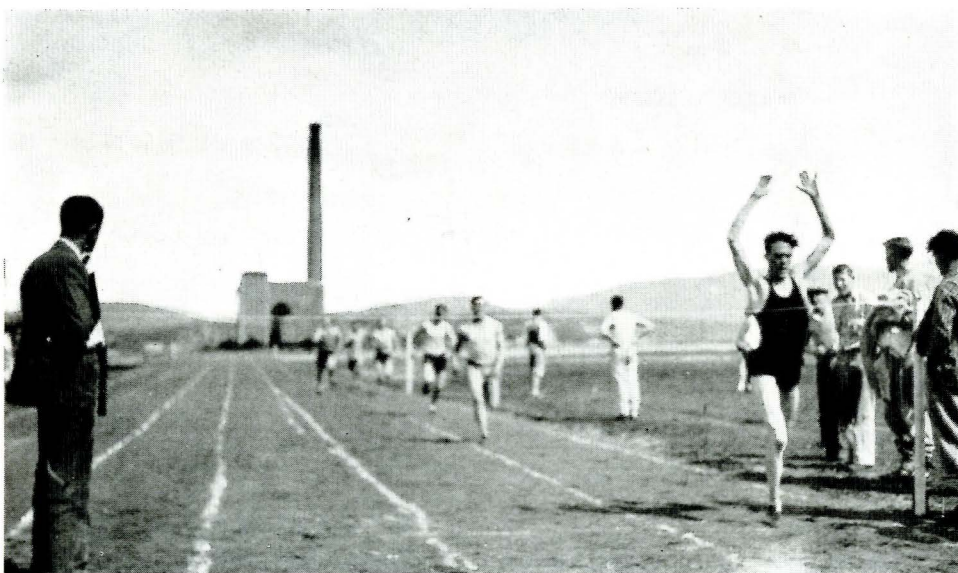

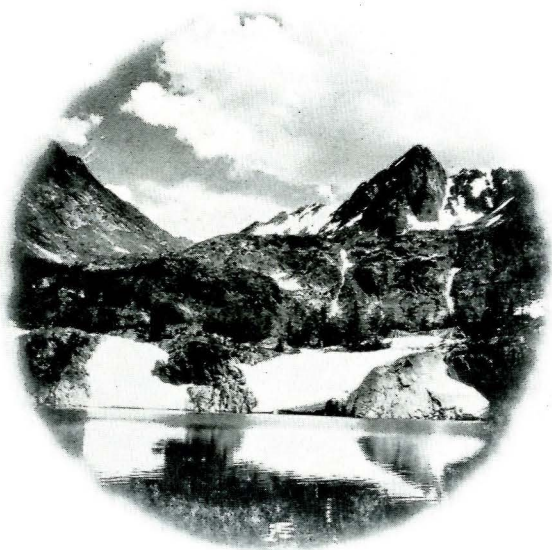

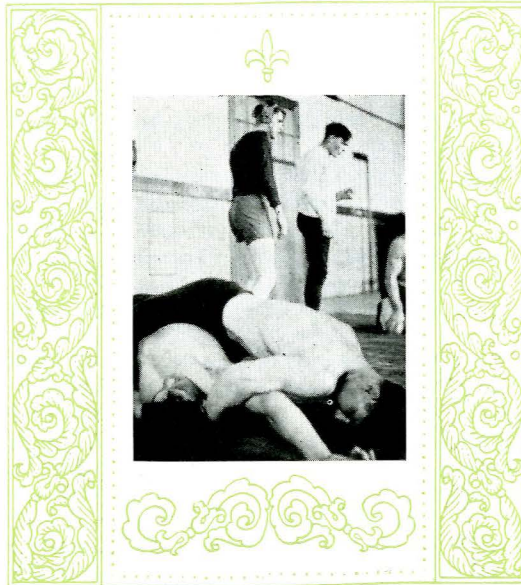

Minor and Intramural Sports

For the majority of college men, minor and intramural sports must take the place of major athletics.



Intercollegiate Wrestling and Boxing

INTERCOLLEGIATE wrestling has become an important minor sport at Montana State College. The Bobcats have turned out several conference champions since they started entering the conference meet. Out of the regular wrestling class instructed by Dolan, the men who seem best in their respective weights are chosen to represent the school in the meets with other teams. Just before meets, elimination contests are held to decide who shall take the trips.

Intercollegiate boxing does not attract the attention which the other minor sports create. For one thing, boxing requires the strictest of training rules and students find it difficult to train for many long months for the sake of a minor letter. Also, boxing has been dropped from the conference list of intercollegiate competition. The motive was to reduce all competition to sports which were less antagonistic.

A wrestling meet was staged this year against the Southern Branch of Idaho University in which the Bobcat matmen emerged victorious with three falls, three decisions, and one draw; a total of $25\frac{1}{2}$ points to the Idahoans' $4\frac{1}{2}$. Thraikill, Claire Freese, and Brewer won their matches by falls. Reed, Pepper, and Clarence Freese won by decisions, and Wagner matched with "Oat" Brado fought to a draw in two over-time periods.

In the conference divisional meet this year, Montana State took fourth place with 14 points. Brigham Young University wrestled the grappling crown from the hands of Utah University by scoring 32 points to Utah's 22. The Utah Aggies tied with Utah U. with 22 points. The Bobcat wrestlers captured only one divisional championship. Everett Pepper threw Marvis Jonas of Utah in the course of a very

Hutchinson, Thraikill, Grebe, Freese, Brewer, Hoadley
Dolan, Dyer, Cammack, Freese, Kessler, Tripp, Mull
Hazen, Wagner, Read, Harrison, Petrie, Pepper





few seconds. The Utah man had never been thrown before he climbed onto the mat with Pepper.

Several of Montana's grapplers made creditable showings but lacked experience. The men who competed in the divisional meet were: Hazen, Pepper, Clarence Freese, Clair Freese, Brewer, Hoadley, H. Dyer, and Thrailkill.

In the intercollegiate meet with the University of Montana, the Bobcat wrestlers made a remarkable showing. The Montana grapplers lost only two of their bouts. Pepper, Rocky Mountain Conference Champion, won his bout in 2 minutes and 45 seconds from Mikalson of the University. The other results were:

165 lb.—Clarence Freese threw J. Mola of the University in 1 minute and 35 seconds.

125 lb.—H. Dyer threw Johnson of the University in 7 minutes.

Vedro threw Hazen of the College in 2 minutes, 30 seconds.

Brewer won from Banfield of the University.

The final count for the wrestling contests was Bobcats 29; Grizzlies, 12.

The points which the Montana State wrestlers took in their respective bouts was equalized by an equal clean sweep of the University's in the boxing bouts. The Grizzly pugilists won all five of their bouts. Myers and Egan of the College were won over by knockouts. The results were:

George Haney, 167, won from Harrison, 200, in 3 rounds.

Grover stopped Egan in the second round in the 135 lb. class.

Crowley won over Petrie in 3 rounds in the 165 lb. class.

Jones defeated Read in 3 rounds in the 125 lb. class.

Krause won over Myers in the second round in the 155 lb. class.

A minor sports carnival is held alternately at Missoula and Bozeman each year. Wrestling, running and boxing are included. The final result of this year's carnival was a 66 to 66 tie.

Dyer, Thrailkill, Hoadley, Freese, Mull, Dolan
Brewer, Papper, Freese, Hazen

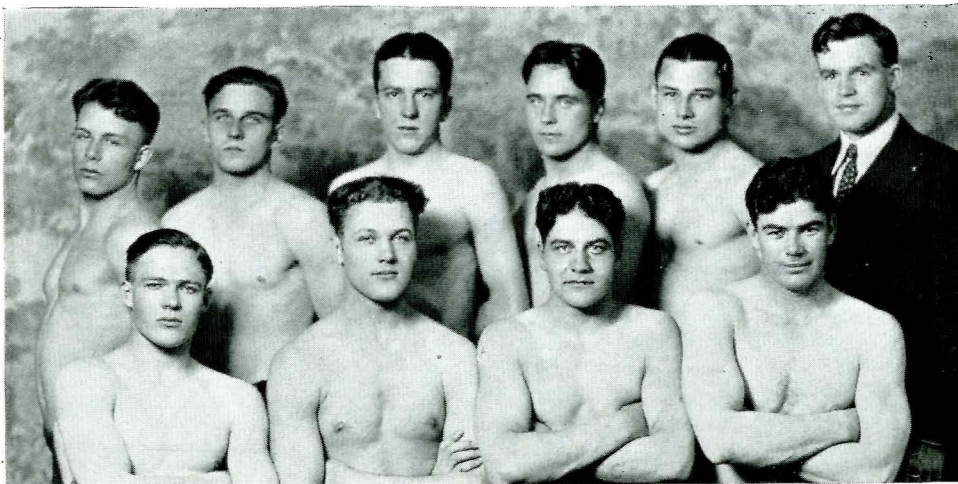



Intercollegiate Swimming

INTERCOLLEGIATE swimming is perhaps the most important of the minor sports. A regular class in swimming is conducted with Pat Dolan as instructor. This class provides a means of finding material for the swimming teams. However, a place on the aquatic squad is not confined only to members of the regular class, for any student may try out for a berth on the team. The swimmers of Montana State College usually experience two meets every year. One is the divisional conference meet, and the other is the meet in the minor sports carnival against the University of Montana. Montana State usually takes the crown of the state in the minor sports program. Last year the Bobcat swimmers took a clean sweep of the events, but this year the Grizzly got away with two events.

The 1931 aquatic team was greatly strengthened this year by Fox. He completed his preparatory work at Shattuck Military School and came here this year as a freshman. In the divisional conference meet he set a new record for the 60 yard dash, one which will be hard to equal in the future by other contenders. In the carnival with the University, Fox broke two records. He set a new record of 19.6 seconds in the 40 yard free style and a mark of 56 seconds in the 100 yard free style. In the divisional meet held at Provo, Utah, Fox won the sixty and one hundred yard dashes and collected a point and a half in the relay to come through as a dark horse and win the individual scoring with $11\frac{1}{2}$ points. In the meet with the University, Fox was also high point man with 15 points, while Misevic was second with 11.

Dolan, Misevic, Roberts, Wall, Foster, Erkkila, Garry, Barry, Fox





The captain of this year's swimming squad was Jack Erkkila. He assisted in winning the relay in the divisional meet in which the Bobcats took second place, and against the University he won the 220 yard free style.

In the divisional meet the Bobcat paddlers were somewhat held back by the fact that the bottom of the pool at Provo was dark in contrast to the white bottomed tank at Montana State.

Men who made the trip to Utah were: Fox, Gary, Erkkila, Misevic, and Roberts.

The divisional meet was won by Utah University. They collected 67 points. The Utah Aggies were second with 25 and the Bobcats gathered 17.

In the meet with the University Grizzlies the results were as follows:

40 yard free style—won by Fox, College; second, Ruth, U; third, Misevic, College. Time: 19.6 seconds.

220 yard free style—won by Erkkila, College; second, Cooney, U; third, Gary, College. Time: 2.42.

100 yard back stroke—won by Haye, U; second, Misevic, College; third, Schroeder, U. Time: 1: 18.8.

100 yard free style—won by Fox, College; second, McCarty, U; third, Turrell, U.

Diving—(swan, jack-knife, V, back and four optional) won by Dean, U, 83.7 points; second, Roberts, College, 71.8 points; third, Gary, College, 69.1 points.

100 yard breast stroke—won by Cooney, U; second, Barry, College; third, Erkkila, College. Time, 1: 8.6 .

160 yard free style relay—won by College. Time: 1: 25.8.

Misevic, Garry, Fox, Erkkila, Roberts

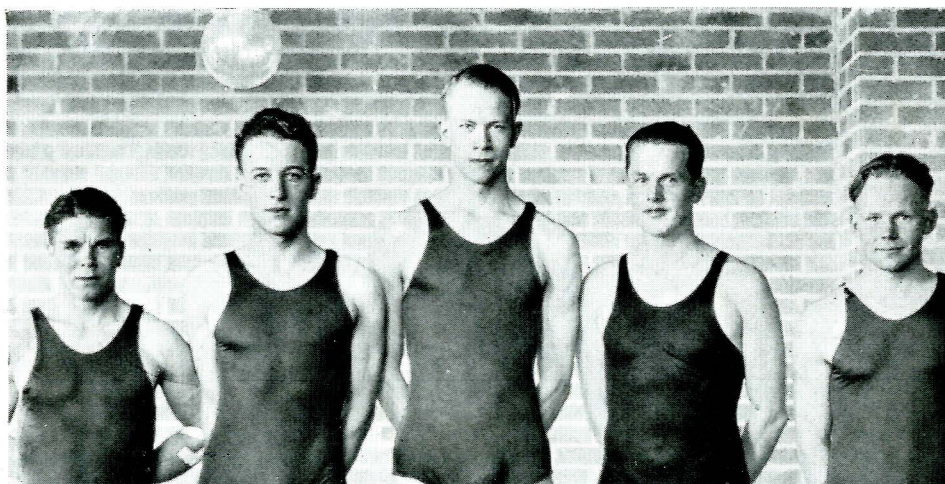



Rifle Team

THE R. O .T. C. rifle team of Montana State College, in charge of Lieut. C. E. Jackson, completed the 1931 season after making a creditable showing. The team won 17 out of 36 matches with teams from institutions like Kentucky, California, Washington, Stanford, Cornell, and Purdue.

The team competed in the Hurst Trophy match and placed fourth in the ninth corps area, qualifying it for the national intercollegiate match. It was one of twenty teams in the area. The National Rifle association awards medals to the members of the teams placing among the first three.

Robert Erb won highest individual record and Clarence Holst was the winner of highest underclass record. The awards for these records are given by Scabbard and Blade, national honorary military fraternity. This year the military department is also awarding a trophy to the winner of high individual record, the trophy to be kept in the department, with the name of each successive winner being engraved upon it.

The men who received letters are: Erb, Holst, Gillette, Johnson, Romo, Howard, Quist, Daley, O'Meara, and Bauer.

Rifle matches are different from most sports in that the competition is remote. The contestants from the various schools shoot for high score on their respective ranges, the results being sent to the corps area commander to determine the placings. Competition among schools is not limited to size, the larger institutions having no better chance to win than the smaller.

O'Meara, Wamsley, Bauer, Daley, Quist
Skonard, Pepper, Erb, Johnson, Jackson





Intramural Handball

INTRAMURAL handball doubles was played this year for the first time, and proved to be of great interest. Each fraternity entered a doubles team, and the tournament was conducted along the direct elimination plan.

Joe Sonntag and Don McElliott, representing the Amigo fraternity, were victorious over the S. A. E. team composed of Orville Bauer and James McArthur. In the spring these two men, Sonntag and McElliott, will be presented with medals emblematic of the college championship in doubles handball.

Joe Sonntag, for the third consecutive year, emerged the winner in the singles handball competition. Sonntag, an Amigo, won the championship through his defeat of Wenaas in the finals.

Intercollegiate Golf

INTERCOLLEGIATE golf was played for the first time during the spring of 1930. Harold Lee won the intramural championship by defeating Egan in a 36-hole match. The champion and runner-up then composed the team which would play for the intercollegiate championship. The 36-hole match was held at Missoula in connection with the state track and field meet. On the Missoula course and against strong competition, the Montana State golfers lost to Wadum and Davis of Montana University. The score of the winning team was 371 for the 36 holes, which is the record intercollegiate score.

Egan

Lee

Joe Sonntag





1930 Intramural Track

THE intramural track last spring was one of the most closely and fiercely contested meets that ever went on record here. Only non-lettermen are eligible for this activity, but there being plenty of good material among the Freshmen, as well as the upper classmen, each event saw its dark horses. Sigma Alpha Epsilon, Beta Epsilon, and Sigma Chi vied strongly with each other in total points up to the last event, when the Sigma Chi tracksters pulled out in front by a close margin.

The intramural meet is run off in the afternoons of two consecutive days. Last year saw rather unfavorable weather with a strong cold wind and over-clouded sky. The track on the new Gatton Field had just been put in shape, and was still very soft. In spite of these handicaps, some good showings were made in some of the dashes and field events.

Bruner and Drazich (S. A. E.) had everything their own way in the sprints. Hixson (B. E.) took second in the high hurdles, third in the low hurdles, and first in the high jump, in which he went out on 6 feet. Faxon, F. Buzzetti, E. Buzzetti, Coey, Wellington, and Ball garnered points for Sigma Chi. Holst and Smith maintained their superiority in the distance runs. Popham (S. A. E.) gathered points in the discus and javelin. McFarland (S. A. E.) took the broad jump.

Intramural track is one of the largest intramural programs on the campus. This activity necessarily requires several weeks of training, and for an organization to win it demands that that organization have a very versatile group of athletes.

Bruner and Drazich Fight for the Tape





1930 Intramural Volleyball

VOLLEYBALL, although a new intramural sport on the Montana State College campus, proved invaluable as a competitive game during the fall of 1930. Each of the ten frats on the "hill" established its volleyball team and went out after the trophy. These frats furnished some teams of high calibre and a splendid brand of competition resulted.

Three games were played each evening of the school week, and all the Saturday afternoon hours were spent in this competition. Large audiences attended all the games and a high brand of fellowship and sportsmanlike conduct was noticeable in the relations of the fraternities to one another.

The games were played in the small gymnasium and were handled in fine manner by Intramural Manager, Harold Greiner, and Assistant Manager, Albert Pettibone, who officiated all of the contests.

Sigma Alpha Epsilon fraternity won the championship by winning all of its nine contests without so much as the loss of a single game. Kappa Sigma fraternity, champions of volleyball in 1929, also had a fine team and succeeded in holding the championship S. A. E. team to 16-14 and 15-13 scores in the championship play-off.

The results of the series:

1. Sigma Alpha Epsilon.
2. Kappa Sigma.
3. Amigo.
4. Sigma Chi.

Garry, Adams, Wendt, Mencer
Worthington, Ario, McFarland



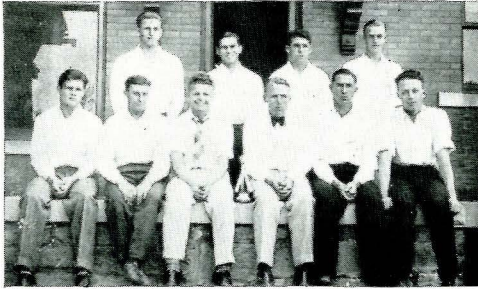

S. A. E. Baseball Champions

1930 Intramural Baseball

EACH year since the abolition of varsity baseball on the M. S. C. campus, intramural baseball has demanded the attention of the student body and many of the city residents. The keen competition in the 1930 series brought to light many outstanding players and teams. Throughout the entire series there was every evidence of good sportsmanship among the fraternities.

The series was conducted by the "Round Robin" method of play off. This system demands that each team play every other team. The team finishing the season with the highest percentage is automatically the winner of the trophy.

Sigma Alpha Epsilon fraternity won the championship by defeating Beta Epsilon in the last game by a 2 to 0 score. Sigma Chi placed second in the series, nosing out the B. E.'s, who finished third.

The President's Cup, awarded yearly to the championship team, must be won three times in order to assure its permanent possession. To date, S. A. E. and B. E. have two legs on the trophy. Each of these frats reports good prospects for the coming series, so there should not be any lack of competition over the holding of the trophy.

1930 CROSS COUNTRY

Gus Holst, letter man in track and member of Sigma Chi, won the cross country which was held November 1, 1930. Holst ran a pretty race and with the aid of a dry day and hard competition came close to the record of Lester Bachman, whose official time stands at 15:06. Holst's time was 15:09.

Wilder, S. A. E., and Homme, B. E., forced the winner all of the way and finished in second and third places respectively.

Fraternity standings were determined on the number that finished, times their points, divided by 10. Pi Kappa Alpha placed first with 342 points, Sigma Chi was second with 257 points, and Delta Tau finished in third place with 183 points.

Sixty runners started the race and fifty-three finished, all in good condition and in average time. Officials for the cross country were: Judges — Coach Dyche, Prof. Renne, Prof. Kirk, and Pat Dolan; Starters—Harry Ellis, Max Worthington, Vic O'Leary, and Hi Greiner.

Start of the Cross Country





Intramural Swimming

THE intramural swimming meet ended with Pi Kappa Alpha and the independents each gathering 35 points. Swimming has always drawn much attention from the fraternities, and many of the intramural contests have been well contested, but this meet was so close that out of all the possible points in different events two teams tied for the leading score. Pi Kappa Alpha was declared the winner by virtue of winning more first places. Sigma Chi placed third with four points, and S. A. E. fourth with two points.

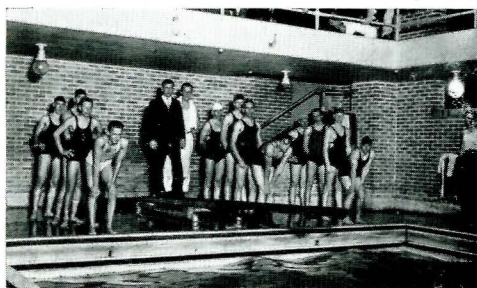

Start of Intramural Relay

Fox was high point man of the contest and the leader of the Pi K. A. team. He annexed four first places including the 40 yard dash, the 100 yard free style, the 100 yard back stroke, and the 100 yard breast stroke. In addition to that he swam as last man in the free style and medley relays.

Misevic placed second in the diving, 100 yard free style, 100 yard back stroke, the 40 yard dash, and was lead-off man in the free style and medley relays. Misevic was the mainstay of the Independent team.

1930 INTRAMURAL WRESTLING

Intramural wrestling was received at Montana State College last spring with such favor that it promises to be one of the major intramural sports. All the fraternities and the independents entered full teams and the competition was exceedingly keen. Elimination matches were run off on Wednesday, April 3, and the championship bouts on the following evening. Professor Dye, Coach Swingle, and Coach Dolan refereed all the matches. A handsome silver cup was awarded to the team scoring most points. Points were given for falls, and first, seconds, and thirds in each

weight. Kappa Sigma took first place with 27 points, Sigma Chi followed with 24, and S. A. E. third with 23 points. Kappa Sigma took three championships, Sigma Chi and S. A. E. each took two, and the Independents won one.

Professor Swingle announced that to stimulate interest in the sport a letter will be awarded to any man taking a championship in his weight three times. A large crowd of students and townspeople witnessed all the matches.

K. S. Wrestling Team





Intramural Basketball

INTRAMURAL basketball is divided into two leagues in order that the race for the championship will include more students of the campus. Each fraternity enters a team in each league. The two leagues have been named after the two colors of the school, the Blue league and the Gold league.

This year found plenty of strong competition in both leagues. In the Blue league, the Amigo fraternity team emerged victorious with one loss and nine victories. Kappa Sigma was runner-up in the same league with eight victories and two losses. Kappa Sigma defeated the Amigo team to throw both quints into a tie. The Amigos won the final game by a 21 to 14 score.

In the Gold league the S. A. E. team came out on top of the scramble for the title with a percentage of one thousand. The last two games of the S. A. E. team were close ones in which they nosed out the Independents 20 to 18 and in the championship game won over the Sigma Chi team by a 14 to 12 score.

Intramural basketball is perhaps the most important activity on the intramural program. Not only is it important because basketball is "the" game at Montana State, but because more students are engaged in this particular sport than in any of the other sports on the intramural calendar.

A fine type of sportsmanship and fair play was prevalent throughout the entire series.

Amigo Team



S. A. E. Team



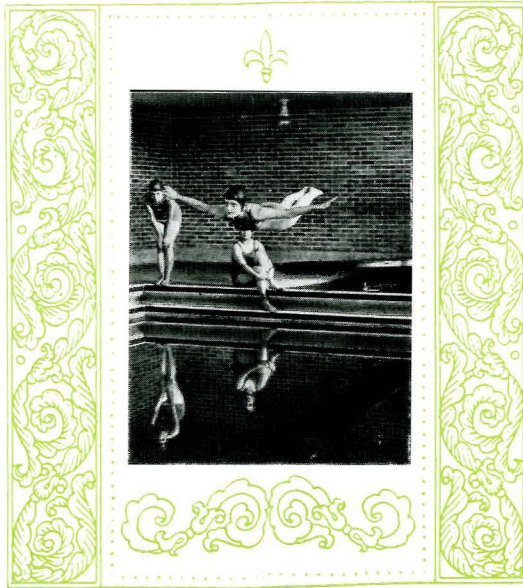

Co-Ed Sports

To the modern College Woman, co-ed sports are becoming of ever-increasing importance.



Pearl Kimball

W. A. A.

The Women's Athletic Association is the active sponsor of co-ed athletics. It includes every woman at Montana State College who pays the annual dues. Each year the organization sponsors a Jamboree, and contests, creating interest and sportsmanship in all fields of women's athletics.

The W. A. A. Council consists of the officers and sport managers. It has charge of the business affairs of women's athletics and promotes the various sports. This year an intramural system was devised for competitive athletic games.

Miss Pearl Kimball has been the advisor of W. A. A. during Miss Stuart's leave of absence. Under her guidance, the organization has made great advancement.

W. A. A. COUNCIL

President.....	M. Roscoe
Secretary-Treasurer.....	B. McNeil
Manager at Large.....	M. Foote
Assistant Manager.....	P. Wirak
Assistant Manager.....	N. Cole
Swimming Manager.....	H. Oliver
Rifle Manager.....	S. Barringer
Winter-Sports Manager.....	L. Bowman
Tennis Manager.....	H. Fechter
Hiking Manager.....	C. Kunkel

McNeil, Fechter, Foote, Roscoe
Barringer, Bowman, Henkel, Oliver





LAISTE MEDAL

Each year on Woman's Day awards are made for achievements in athletics. The Laiste Medal, awarded by Mrs. James Laiste of New York, goes to the winner of the highest number of points during the year. Sarah Barringer won the medal for 1929-1930 with a score of 136. Second place went to Erma Monroe.

DEAN'S CUP

Dean Hamilton presents a cup to the sorority that wins the greatest number of points in athletics. In 1929-30 Alpha Omicron Pi obtained the cup permanently after winning it three consecutive years. The new cup was won last year by Alpha Gamma Delta.



Sarah Barringer

W. A. A. AWARDS

Cups are awarded by W. A. A. to women winning four first places in college athletics. Last year cups were awarded to May Boyd, Helen Fechter, Martha Hawksworth, Agnes Nugent, and Aleda Tokerud.

BOBCAT SWEATERS

Girls winning 87 points by participation in athletic activities are awarded Bobcat sweaters. These are the emblems of the all-round co-ed athlete. Bobcat sweater winners for 1929-30 were: M. Foote, M. Roscoe, H. Bradbury, M. Richards, M. Hawks, N. Cole, A. Tokerud, M. Crest, L. Tubb, R. Platt, M. Porter, C. Delaney, M. Smith, C. Henkel, L. Bowman, C. Smith, G. Anderson, and M. Nye.

Bowman, Henkel, Bradbury, Roscoe, Smith, Delaney
Tubb, Anderson, Hawks, Richards, Crest



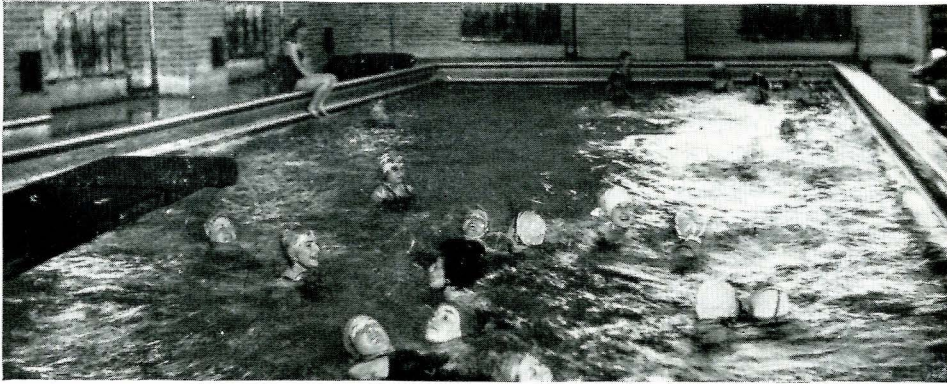

Recreation Swimming Hour

SWIMMING

The sport that probably holds the most interest for M. S. C. women is swimming. It is a tradition at Montana State that every girl who is physically able should learn to swim. Beside efficient class instruction, swimming meets are held to create more interest among college swimmers. Capable student supervisors have charge of the plunge during pleasure swimming hours. Those for 1930-31 were: Dorothy Garrett, Helen Oliver, Sarah Barringer, and Anne Harrington.

BLUE AND GOLD SUITS

Each year swimming suits are awarded for diving, racing, and form achievements. Each girl passing 40 points in swimming test is entitled to a blue and gold suit. Winners for 1929-30 were: Sarah Barringer, Anne Harrington, Mary Wisner, Kathryn Gibson, Harriet Tullock, Gail Avery, Elizabeth Smith, and Ruth Platt.

Barringer, Gibson, Tullock, Harrington

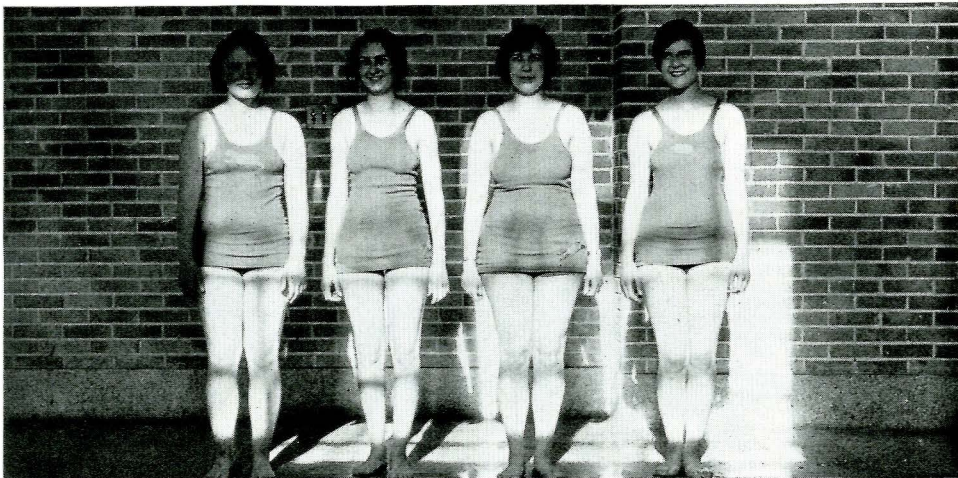

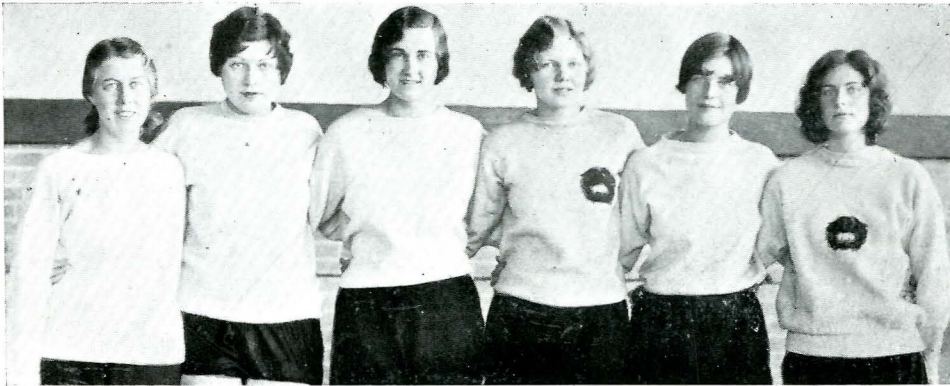

Foote, Paulson, Flanigan, Johnson, Harrington, Roat

BASKETBALL

Basketball is the outstanding major sport of the winter quarter. This year the intramural system was used for the tournament, and at the end of the basketball season an all-star team was chosen from among the participants. Mrs. R. E. Brown annually awards little silver basketballs to each member of the championship team so chosen.

BASEBALL

This year the baseball season was held during the fall quarter. Such increased interest has been shown in the past few years, that soon baseball will be classed among the major sports for women. Competitive games were held on the interclass basis. Tri-letters were awarded to each player on the all-star team.

Wilson, Weider, Berven, Talmage
Kunkel, Anderson, Monforten, Ward



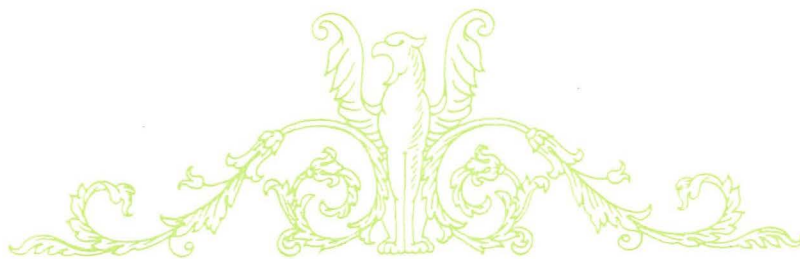

Murdock, Nelson, Ward, Albright, Harrington, Weider, Wirak

VOLLEYBALL

The intramural system has created a greater interest in volleyball among co-eds in general. The winning team for 1930-31 was that of Alpha Omicron Pi. The championship team consists of the best players in the tournament, regardless of the sorority team winning. W. A. A. tri-letters are awarded to the volleyball players chosen for the championship team.

TUMBLING AND TAP-DANCING

Efficient instruction in dancing and tumbling feats is given by Miss Kimball and Dorothy Garrett, respectively. Practical use is made of the instruction by asking members of the various classes to assist in school entertainments. The interest shown during 1930-31 has been exceptionally keen, and it is hoped that the activities will become permanent.

Lyman, Harrington, Keyes, Meyers, McNeil

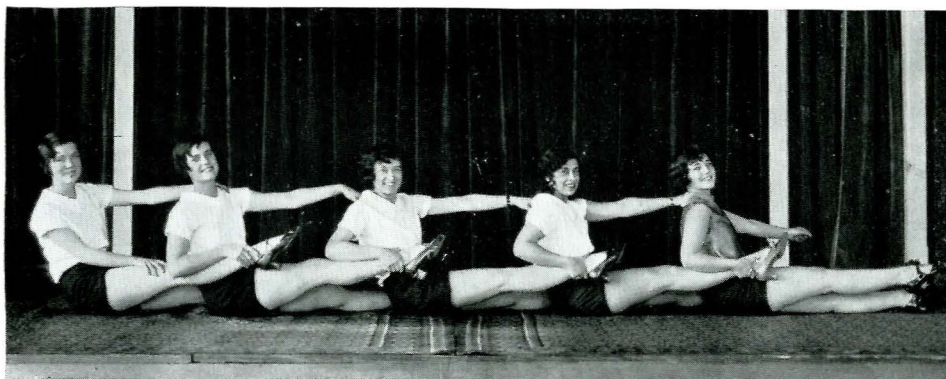



Co-ed Sports

WINNERS

RIFLE—Alpha Gamma Delta won the sorority meet last year, and Erma Monroe the Anceny medal for individual honors.

HIKING—Winners in distance and speed hiking are awarded by Mrs. E. Broox Martin. Esther Riddell won first, and Mildred Richards a close second, in speed hiking. Selma Roys was awarded first in distance hiking, and Edith Oatey second.

SWIMMING—Sarah Barringer was awarded the Miller medal for individual achievement in swimming with a score of 84 points. Erma Monroe was ineligible for first because of winning last year.

TENNIS—Clara Roat was awarded the Miles medal for first place in tennis, and Carolyn Delaney was second. Martha Hawksworth defeated both winners but was ineligible for the medal, having won the preceding year.

Roys



Barringer

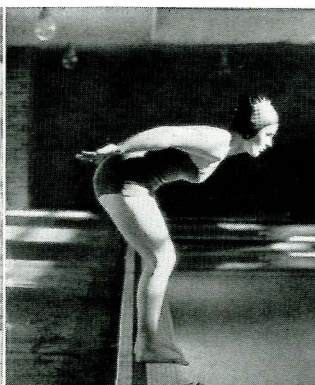

Roat

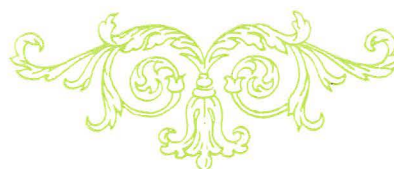



ORGANIZATIONS

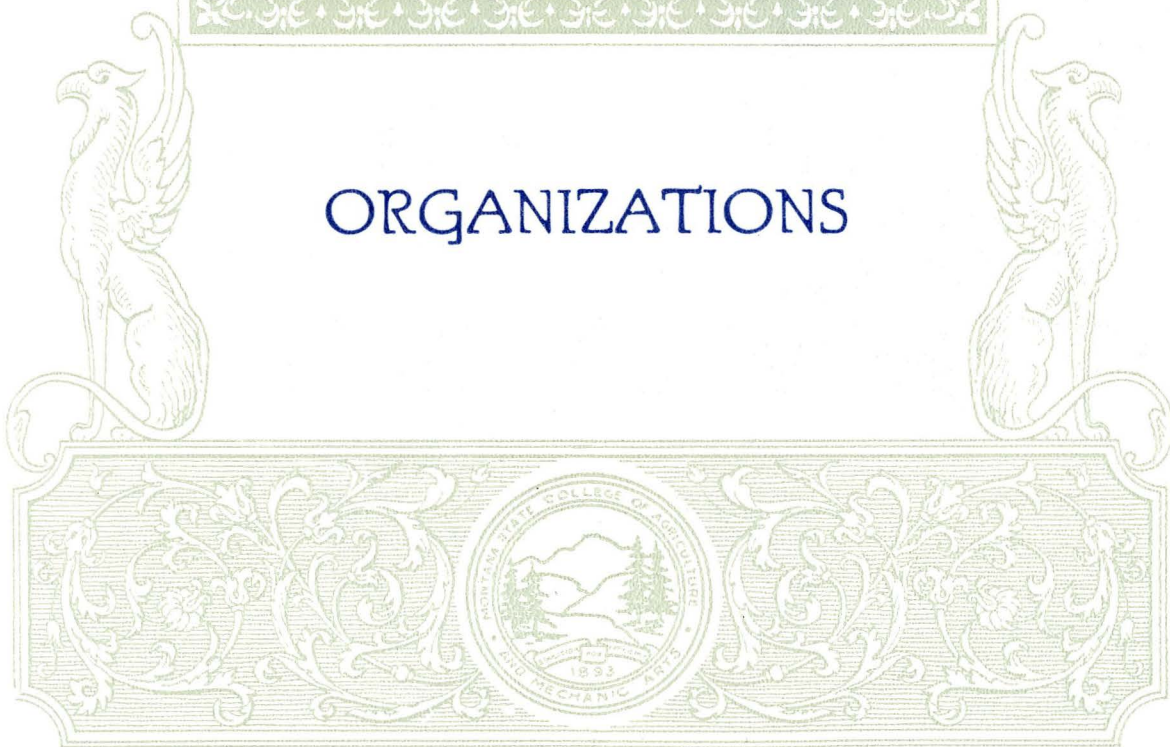

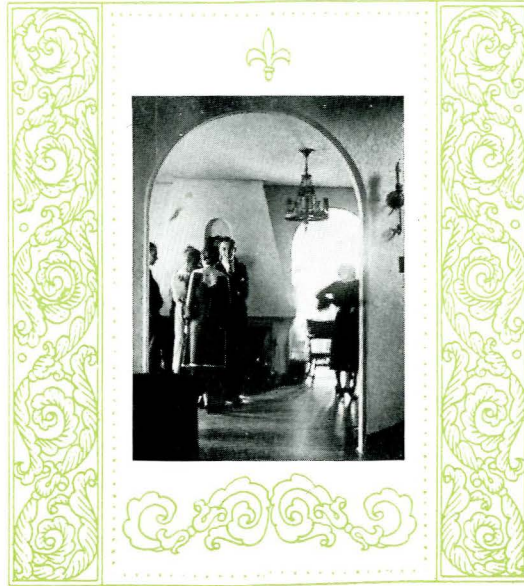

Sororities

Informal social affairs staged by the sororities add much to the pleasantry of campus life.

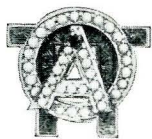

Alpha Omicron Pi

Founded at Barnard College, 1897

Color—Cardinal

Flower—Jacqueminot Rose

ACTIVE CHAPTERS

Barnard College	Montana State College
Sophie Newcomb Memorial College	Vanderbilt University
New York University	University of Pennsylvania
University of Tennessee	University of Kansas
Randolph-Macon Woman's College	Miami University
University of Nebraska	University of Michigan
University of California	University of Oregon
DePauw University	University of Oklahoma
Brown University	University of Maryland
Jackson College	Birmingham-Southern College
University of Maine	University of California
Cornell University	Southwestern University
Northwestern University	Oregon Agricultural College
Leland Stanford University	University of Colorado
University of Illinois	Butler University
University of Minnesota	Florida State College
Syracuse University	Pennsylvania State College
University of Washington	University of Cincinnati
Southern Methodist University	University of Toronto
Indiana University	Denison University
	University of Wisconsin

Garrett, Kellett, Fisher, Elliott, Thompson, Scott, Taylor
 Hakala, Bouleware, Pope, Griffith
 Wisner, McNeil, Hanson, Busch, Baker, Hirsh, Keyes



Alpha Phi Chapter

Established 1917

Patronesses

MRS. W. N. PURDY
MRS. W. L. CONKLING
MRS. E. BROOX MARTIN
MRS. ALLEN SALES
MRS. W. S. DAVIDSON

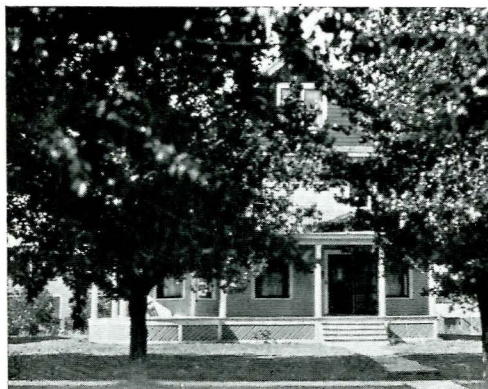

Seniors

GLADYS ELLIOTT
DOROTHY GARRETT
MARY HAKALA
KATHERINE FISHER
KATHERINE KELLETT
DORIS KUHN
PEGGY SCOTT
MARY TAYLOR
HAZEL THOMPSON

DOROTHY HANSON
PEARL HIRSH
VIRGINIA KEYES
EVELYN MATTMILLER
BETTY McNEIL
ELIZABETH POPE

MARGARET WINTERS
PAULINE WIRAK

Freshmen

MARY BALKOVATZ
MABEL BURKLAND
KATHERINE KLINGENSMITH
MARGARET KUNKEL
FRANCES TAYLOR

Sophomores

DOROTHY FORD
EDITH JOHNSON
MARY LYMAN
HELEN RUSHING
LORRAINE THOMPSON
KATHLEEN VAUGHN
VIRGINIA WARNER

Juniors

DOROTHY BAKER
CAROLINE BUSCH
VIVIENNE BOULEWARE
ELIZABETH GRIFFITH

Pledges

ELIZABETH HALEY
ANNE HARRINGTON
HELEN SHAW
BERTHA VANDERSHAF

Warner, Ford, Winters, Wirak, Thompson, Lyman
Vandershaf, Vaughn, Rushing, Balkovatz, Kunkel
Burkland, Mattmiller, Taylor, Klingensmith, Johnson, Haley





Chi Omega

Founded at the Univ. of Kansas, 1895

Colors—Cardinal and Straw

Flower—White Carnation

ACTIVE CHAPTERS

Univ. of Arkansas
Transylvania College
Union University
Univ. of Mississippi
Randolph Macon Woman's
College
Newcomb College
Univ. of Tennessee
Univ. of Illinois
Northwestern Univ.
Univ. of Wisconsin
Univ. of California
Univ. of Kansas
Univ. of Nebraska
Univ. of Texas
West Virginia Univ.
Univ. of Michigan
Univ. of Colorado
Dickinson College
Florida State College
Colby College
Univ. of Washington
Univ. of Oregon
Jackson College
George Washington Univ.
Syracuse University
Ohio University
Miami University
Univ. of Missouri

Univ. of Cincinnati
Coe College
Univ. of Utah
Leland Stanford Univ.
Univ. of New Hampshire
Univ. of Kentucky
Kansas State Agr. Coll.
Southern Meth. Univ.
Cornell University
Oregon Agr. College
Ohio State Univ.
Univ. of Oklahoma
Univ. of Chattanooga
Swarthmore College
Univ. of Pennsylvania
State Univ. of Iowa
Purdue University
Univ. of Pittsburgh
Rollins College
Oklahoma State College
Montana State College
Drake University
Univ. of Minnesota
Wm. and Mary College
Univ. of Maine
Univ. of Alabama
Univ. of Georgia
Rhode Island State Coll.
Southwestern Pres. Univ.
Hunter College

Indiana University
Univ. of Arizona
Univ. of North Car.
Univ. of Maryland
Univ. of Calif. at L. A.
State College of Wash.
Alabama Polytechnic Inst.
Univ. of North Dakota
Marietta College
Louisiana State Univ.
Univ. of South Dakota
Wittenberg College
Oglethorpe Univ.
Hillsdale College
Univ. of New Mexico
Westminster College
Ohio Wesleyan Univ.
Michigan State Coll.
Penn. State Coll.
Culver Stockton Coll.
Univ. of Virginia
Centenary College
Queens College
Univ. of South Car.
College of Charleston
Denison University
University of Tulsa
Univ. of Louisiana
Utah State Agr. College
Iowa State College

Sime, Benepe, Anderson, Wood, Mallon, Bird
Cochrane, Lewis, Hannah, Lowe, Jackson
Spain, Selman, Tanner, Brown, Collins, Erickson



Sigma Beta Chapter

Established October 1920

Patronesses

MRS. WHITEFIELD SPAIN
MRS. W. R. PLEW
MRS. L. L. HOWARD
MRS. RAY PURDY
MRS. R. A. COOLEY



Seniors

GRACE ANDERSON
GEORGEA BENEPE
FRANCES MALLON
EDITH BURG SIME
ISABELLE WOOD

Sophmores

SHIRLEY BROWN
FAY COLLINS
MARGARET CROWLEY
MARIAN ERICKSON
BETSY JACKSON
BEATRICE NELSON
MARY SANDE

LORRAINE SCHAEFER
MAURINE VON ESCHEN
MAXINE WICKSTROM

Pledges

MARJORIE BERMINGHAM
BETTY BOLINGER
FAY CLARK
HELENE HOFFMAN
HARRIET MINCKLER
MARIENIA MURPHY
MAXINE PAULSON
RUTH TOWER
LUCILLE SADLER

Juniors

KATHLEEN BIRD
CAROLINE COCHRANE
DOROTHY HANNAH
HARRIET LEWIS
RUTH LOWE
MARY FRANCES SPAIN
EDNA SELMAN
MILA TANNER

Freshmen

DOROTHY CHRISTENSEN
DOROTHY DOUGLAS
MARION GILCHRIST
KATHRYN MILLER

Nelson, Sande, Christensen, Douglas, Gilchrist, Miller
Schaeffer, Von Eschen, Wickstrom, Bermingham, Bolinger
Clark, Hoffman, Minckler, Murphy, Paulson, Tower





Pi Beta Phi

Founded at Monmouth, Illinois 1867

Colors—Wine and Silver Blue

Flower—Wine Carnation

ACTIVE CHAPTERS

Univ. of Toronto
Univ. of Maine
Middlebury College
Univ. of Vermont
Boston University
Syracuse University
St. Lawrence Univ.
Cornell University
Swarthmore College
Bucknell University
Dickinson College
Univ. of Pittsburgh
Univ. of Ohio
Ohio State Univ.
Ohio Wesleyan Univ.
Univ. of West Virginia
Goucher College
George Washington Univ.
Randolph-Macon Women's
College
Hollins College
Coll. of Wm. and Mary
Univ. of North Carolina
John B. Stetson Univ.
Florida State College
Rollins College
Indiana Univ.

Butler College
Purdue University
Univ. of Louisville
Univ. of Chattanooga
Birmingham-Southern
Univ. of Minnesota
Univ. of Wisconsin
Beloit College
Univ. of North Dakota
Monmouth College
Lombard College
Knox College
Northwestern Univ.
Univ. of Illinois
James Milliken Univ.
Univ. of Manitoba
Iowa Wesleyan Univ.
Simpson College
Iowa State College
Univ. of Iowa
Univ. of South Dakota
Univ. of Missouri
Washington Univ.
Drury College
Univ. of Nebraska
Univ. of Kansas

Univ. of Colorado
Univ. of Denver
Univ. of Oklahoma
Univ. of Arkansas
Okla. Agr. and Mech. Coll.
Univ. of Texas
Southern Methodist Univ.
Newcomb College
Montana State College
Univ. of Idaho
Univ. of Washington
Washington State Coll.
Univ. of Oregon
Oregon State College
Leland Stanford, Jr. Univ.
Univ. of California
Univ. of Southern Calif.
Univ. of Calif. at L. A.
Univ. of Arizona
Univ. of Nevada
Univ. of Utah
Hillsdale College
Univ. of Michigan
Franklin College
Kansas State Agr. Coll.
Univ. of Wyoming

Bowman, Connors, Eagle, Seitz, Vandenhook, Rowe, J. Gary
Grigsby, M. Gary, M. Souders, H. Souders
Campbell, Brown, Bartlett, Burkhart, Wesch, Little, Delaney



Montana Alpha Chapter

Established 1921

Patronesses

MRS. JOHN LOVELACE
MRS. CHAS. VANDENHOOK
MRS. J. M. HAMILTON
MRS. STUART LOVELACE
MRS. A. T. RUTLEDGE

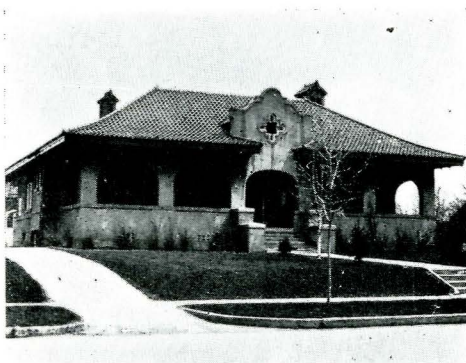

Seniors

ESTHER BOWMAN
JOSEPHINE CONNORS
JOSEPHINE GARY
HELEN EAGLE
ELIZABETH SEITZ
MARGARET ROWE
ALICE VANDENHOOK
DOROTHY GRIGSBY

EUNICE CAMPBELL
LORA BROWN
MARY BARTLETT
MAY BURKHART
BETTY WESCH
HELEN SOUDERS
CAROLYN DELANEY
MARJORIE LITTLE

Freshmen

NINA DAVIS
IRENE FAXON
ANNA LEE JOHNS
LUCILE LYTLE
MARY METHENY
JEAN MILLER
PATTY PATTEN
MARY JANE ROBERTS
CONSTANCE WIGGENHORN

Sophomores

Juniors

MARGARET GARY
HELEN OLIVER
MARGARET SOUDERS
KATHERINE RIVERS

CONSTANCE HOLM
SARAH BARRINGER
ELSA HENDRICKSON
DOROTHY PARIZEK
REGINA DANICICH

Pledges

LILLIAN WILLCOMB
HELEN HUFFINE
DORIS TORONGO

Holm, Barringer, Hendrickson, Parizek, R. Danicich, Davis, Faxon
Johns, Lytle, Metheny, Miller
Patten, Roberts, Wiggenghorn, Willcomb, M. Danicich, Huffine, Torongo





Alpha Gamma Delta

Founded at Syracuse University, 1904

Colors—Red, Buff, and Green

Flowers—Red and Buff Roses

ACTIVE CHAPTERS

Syracuse University	University of Alhambra
University of Wisconsin	University of Akron
Wesleyan University	University of Buffalo
University of Minnesota	University of Michigan
University of Kentucky	University of Cincinnati
Ohio University	Ohio Wesleyan University
DePauw University	Westminster College
Goucher College	McGill University
University of Washington	Nebraska Wesleyan University
Allegheny College	North Dakota State
Northwestern University	University of Manitoba
Brenau College	University of Georgia
Boston University	Florida State College
Illinois Wesleyan University	Queens-Chicora College
University of California	Univ. of Southern California
Coe College	Washington State College
Iowa State College	Montana State College
University of Illinois	University of Oregon
Toronto University	University of California
University of Oklahoma	University of British Columbia
Oregon State College	University of Missouri
Michigan State College	University of Kansas
	University of Colorado

Fechter, Crest, Schultz, Bowman, Aakjar, Tubb, Henkel, Lehrkind
Mallon, Lloyd, Choate, Tullock, Cole
Foote, Belden, Smith, Carr, Bowman, O'Neil, Schofield, Brewer



Delta Gamma Chapter

Established 1924

Patronesses

MRS. W. H. LOVELACE
MRS. C. KORSLUND
MRS. E. O. HOLM
MISS JULIA MARTIN

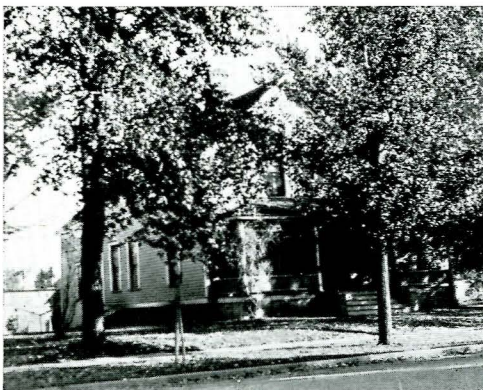

Seniors

MARGARET AAKJER
MARGARET BOWMAN
MARGARET CREST
HELEN FECHTER
HELEN SCHULTZ
LILLIAN TUBB

Juniors

JUDITH BELDEN
LUCY BOWMAN
CONSTANCE BREWER
ALICE MAE CARR
MARGARET CHOATE
NAN COLE
MARJORIE FOOTE

CATHLEEN HENKEL
GRETCHEN LEHRKIND
FLORENCE LLOYD
KATHRYN LYON
VERA MALLON
MARGUERITE ROSCOE
MABEL SMITH
HARRIETT TULLOCK
VIRGINIA O'NEIL
MAURINE SCHOFIELD

Sophomores

MARGARET CLACK
HELEN CROCKETT
JEANETTE ISBEL
GENEVIEVE KASTER
BUELLA SHENNUM

Freshmen

PATRICIA GORE
LILLIAN MABRY
RITA MEYER
CAROLYN NICHOLSON
DORIS RECTOR
VIOLET TRENNE
MAXINE WHITCOMB
KATHRYN WILLARD

Pledges

ROBERTA BEHIMER
ONITA BERVEN
GWENDOLYN BOWLER
JEAN HOLLENSTEINER
JULIA KNAFF
MILDRED MUCHOW
ORTELE WARD

Roscoe, Lyons, Clack, Isbel, Shennum, Crockett, Bowler, Kaster
Hollensteiner, Berven, Muchow, Ward, Behimer, Whitcomb
Willard, Knaff, Rector, Mabry, Gore, Meyer, Nicholson, Trenne

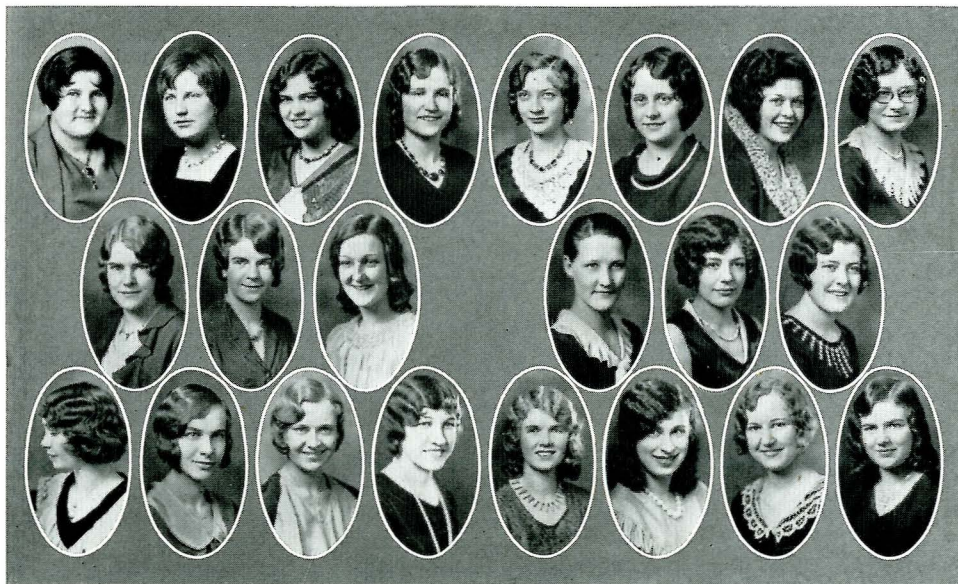



Kappa Delta

Founded at Virginia State Normal, 1897

Colors—Olive Green and White

Flower—White Rose

ACTIVE CHAPTERS

Univ. of Louisiana
Univ. of Alabama
Hunter College
Randolph-Macon Woman's College
Northwestern Univ.
Mississippi College
Oklahoma Agr. and Mech. Arts College
Univ. of Pittsburgh
Illinois Wesleyan
Univ. of Nebraska
Univ. of Wyoming
Univ. of Wisconsin
Beloit College
Univ. of California
Univ. of Denver
Lawrence College
Michigan State Coll.
Mt. Union College
Coe College
Southwestern Univ.
Univ. of Tenn.

Ohio Wesleyan Univ.
DePauw University
Univ. of Vermont
Univ. of Calif. at L. A.
Oregon Agr. College
Univ. of Oregon
Univ. of Mississippi
Wittenberg College
Univ. of Louisville
Queens College
William and Mary College
Univ. of Maryland
Univ. of New Hampshire
Oglethorpe University
Birmingham-Southern Univ.
Westminster College
Univ. of Kentucky
Univ. of Southern Calif.
Florida State College
Colorado Agr. College
Bucknell University
Univ. of Cincinnati
Cornell University
Southern Methodist Univ.

Univ. of Minnesota
Kansas State College
Duke University
Univ. of Texas
Univ. of Michigan
St. Lawrence Univ.
Univ. of Pennsylvania
Univ. of Washington
Ohio State University
Alabama Polytechnic Institute
George Washington Univ.
Syracuse University
Bethany College
University of Illinois
Albion College
Univ. of Iowa
Iowa State College
Washington State Coll.
Indiana University
University of Georgia
Univ. of Montana
North Agr. College
Montana State College

Albrecht, O'Neil, Taylor, Krogness, Woodward, Bohart
M. Richards, Hawks, Crane
Cresap, D. Richards, H. Bradbury, Lowney, Roate, Carls



Sigma Omega Chapter

Established 1924

Patronesses

MRS. W. F. FIELDING
MRS. CURTISS
MRS. HOWARD WELCH
MRS. E. H. BUNKER



Seniors

HELEN ALBRECHT
KATHRYN BOHART
ARLONE CRANE
MARY HAWKS
AGNES KROGNESS
VERA ANN O'NEIL
MILDRED RICHARDS
ALICE TAYLOR
DOROTHY WOODWARD

DOROTHY RICHARDS
CLARA ROAT

MILDRED FLANNIGAN
GOLDIA GOLZ
NANCY SMITH
LOUISE TALMADGE

Sophomores

RUTH BRADBURY
LEONA CARLS
IRENE JENSEN
DOROTHY MILLER
RUTH NELSON
VIRGINIA SPECK

Pledges

JOSEPHINE DAVIS
EVELYN FREESE
ALFREDA FORSVAL
ELINOR KINMONTH
DOROTHY NYE
IRIS TILLER
MONTANA VEGAS

Juniors

HELEN BRADBURY
GRACE CRESAP
MARY LOWNY

Freshmen

KATHRYN CLIFFORD

R. Bradbury, Miller, Jensen, Nelson, Speck, Smith
Flannigan, Clifford, Talmadge
Golz, Kinmonth, Nye, Davis, Freese, Vegas



Hamilton Hall

HELEN HOFFMAN - - - - - President

HOUSE COUNCIL

MARION GILCHRIST
NANCY SMITH

JOSEPHINE DAVIS

MARGARET KUNKEL
ANNA LEE JOHNS

RESIDENTS 1930-31

MARY ANDERSON
ANN ANDERSON
ROBERTA BEHIMER
ONITA BERVEN
MARJORIE BERMINGHAM
MARY BOLKAVATZ
GWENDOLYN BOWLER
MABEL BURKLUND
LILLIAN BUTTON
DOROTHY CHRISTENSEN
FAYE CLARK
KATHRYN CLIFFORD
JOSEPHINE DAVIS
IRENE DAY
MARY DOHI
IRENE FAXON
MILDRED FLANNIGAN
MARION GILCHRIST
ALTA GORDON
FLORENCE HARRINGTON
HELENE HOFFMAN
JEAN HOLLENSTEINER
CYNTHIA HOPKINS
VERENA HOUGHTON

JEAN HUBNER
MARJORIE HURLY
ANNA LEE JOHNS
HILDA JOHNSON
BARBARA KAKALECIK
HOPE KANE
ELINOR KINMONTH
MARGARET KITTLESON
JULIA KNAFF
MARGARET KUNKEL
DOROTHY KRUGER
DOROTHY LYMAN
LUCILE LYTLE
ALICE MAGEE
KATHERINE MARION
JOSEPHINE MIKLICH
KATHRYN MILLER
HARRIETT MINCKLER
VIVIAN MOORE
DOROTHY NELSON
LUCILE NELSON
RUTH NELSON
ICLA PALMER

MAXINE PAULSON
LOIS PRICE
DOROTHY POINDEXTER
MARY JANE ROBERTS
LORRAINE SCHAEFER
MARY ELLEN SMITH
NANCY SMITH
VIRGINIA SPECK
ELIZABETH STOCKING
VIOLET TRENNE
HAZEL UTTER
AGNES VAN OOSTEN
MONTANA VEGAS
MAXINE WHITCOMB
MAXINE WICKSTROM
CONSTANCE WIGGENHORN
MARY WEIDER
MARGARET WILSON
KATHRYN WILLARD
LILLIAN WILLCOMB
MARJORIE WILLIAMS
ERBA YOUNG
FREDA EHRLICH
MARJORIE STARR



Two Hundred Thirty-six

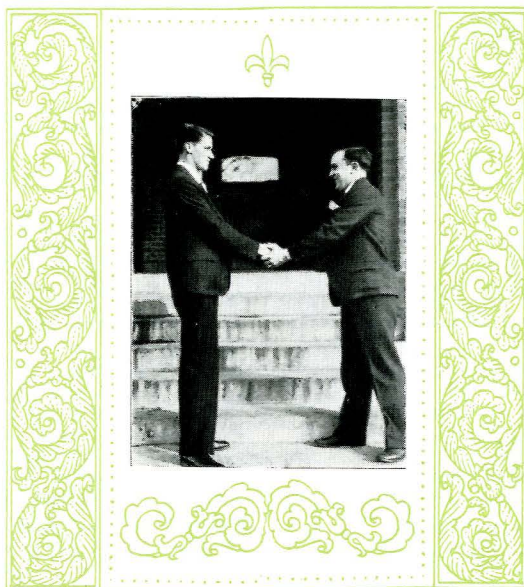

Fraternities

The Grip, no matter what house it represents, always stands for the same thing—fraternity.



Sigma Chi

Founded at Miami University, 1855

Colors—Blue and Gold

Flower—White Rose

ACTIVE CHAPTERS

Miami University
Ohio Wesleyan Univ.
Univ. of Georgia
George Washington Univ.
Washington and Lee Univ.
Univ. of Mississippi
Gettysburg College
Bucknell University
Indiana University
Denison University
DePauw University
Dickinson College
Butler University
Roanoke College
Lafayette College
Univ. of Virginia
Northwestern Univ.
Hobart College
Univ. of California
Ohio State Univ.
Univ. of Nebraska
Beloit College
State Univ. of Iowa
Mass. Institute of Tech.
Illinois Wesleyan Univ.
Univ. of Wisconsin
Univ. of Texas
Univ. of Kansas
Tulane University
Albion College

Lehigh University
Univ. of Minnesota
Univ. of North Carolina
Univ. of S. Calif.
Cornell Univ.
Pennsylvania State Coll.
Vanderbilt Univ.
Leland Stanford Univ.
Colorado College
Univ. of Montana
Univ. of Utah
Univ. of North Dakota
Case School of A. S.
Univ. of Pittsburgh
Univ. of Oregon
Univ. of Oklahoma
Duke University
Univ. of Colorado
Brown University
Univ. of New Mexico
Iowa State College
Oregon State College
Montana State College
Univ. of Tennessee
Colorado Agr. College
Washington State Coll.
Univ. of Arizona
Emory University
Georgia School of Tech.
Univ. of Toronto
Oklahoma Agr. College

Whitman College
Union College
Univ. of Idaho
Univ. of Florida
State Univ. of La.
Utah State College
McGill University
Wesleyan University
Univ. of South Car.
Univ. of Wyoming
Colgate University
Purdue University
Wabash College
Centre College of Ky.
Univ. of Cincinnati
Dartmouth College
Univ. of Michigan
Univ. of Alabama
Univ. of Illinois
State Univ. of Ky.
West Virginia Univ.
Columbia University
Univ. of Missouri
Univ. of Chicago
Univ. of Maine
Washington Univ.
Univ. of Washington
Syracuse University
Univ. of Pennsylvania
Univ. of Arkansas

Winn, Sheridan, Leland, Buzzetti, E., Belk, Bohart, Muchow, Coey
Hamill, Brush, Hughes, Sime, Owens, Pappin, Davidson, Sloan, Lane
Bartlett, Loftus, Cowan, Nagel, Egan, Buzzetti, R., Veazey, McFarlin, Hazen

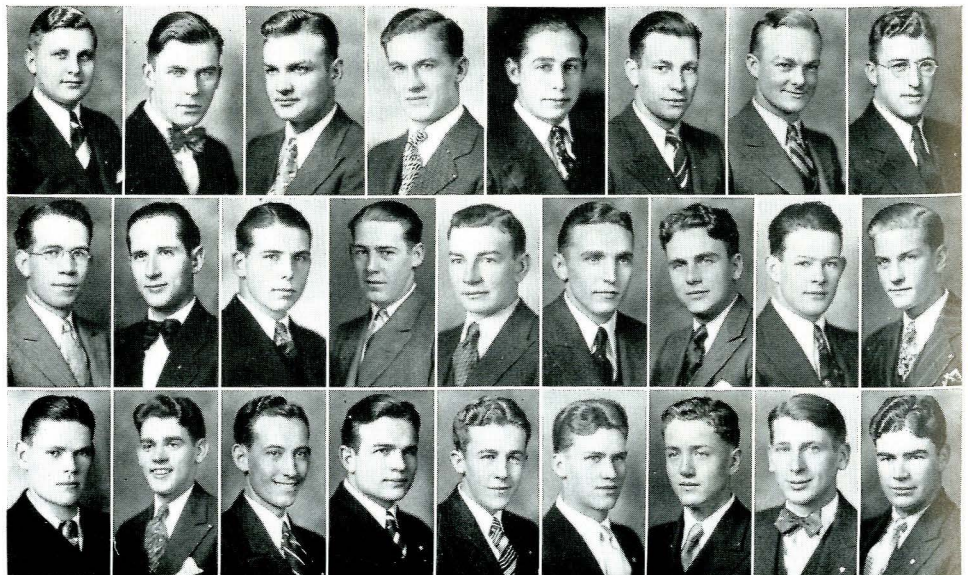

Beta Rho Chapter

Established 1917

Members in Faculty

J. M. HAMILTON
H. M. SPAULDING
J. C. TAYLOR



Seniors

ALTON BELK
DALE BOHART
CHARLES BRUSH
ED BUZZETTI
JOHN COEY
RUDOLPH DAVISON
JAY LELAND
MAX PARKIN
JACK SHERIDAN
KEITH SIME

ED BREEN
RAY BUZZETTI
FRANK DYER
DICK EGAN
KENNETH FAXON
NORMAN HAMILL
CLARENCE HOLST
FRED KEENAN
CHARLES NAGEL
HAROLD STERLING
STOCKTON VEAZEY

PHILIP ROBERTS
GEORGE ROSKIE
FRANK SCHULTZ
WILLIAM SMITH
ROBERT SMITHERS
LOUIS SPAIN
GEORGE THOMAS
FRED TILTON
ELMER WARD
STANLEY WINN

Juniors

JOHN BARTLETT
NEAL COWAN
ED HUGHES
EDWARD LANE
GLENN MUCHOW
JAMES LOFTUS
JAMES OVENS
GORDON PAPPIN
CARL SLOAN
SAM WINN

Freshmen

STUART CHALLENGER
HYRUM FACER
BENTON GARLOW
HAROLD HAGEN
FRED HUBER
ROBERT LINFORTH
TOM MARSHALL
JOHN MCFARLIN

Pledges

RAY BOOTH
HAROLD BURGESS
FRANK BIRD
JAMES GILLIE
MARTIN LELAND
KENNETH MCBRIDE
HUGHES SPAIN
HARRY TIBBS
ED UNGER

Sophomores

CAMERON BAKER

Leland, M., Faxon, Linforth, Baker, Smith, Roberts, Spain, L. Dyer
F. Garlow, Thomas, Spain, H. Ward, Smithers, Tibbs, Hazen, McBride, Roskie
Huber, Challenger, Tilton, Bird, Hoist, Marshall, Burgess, Winn, Gillie

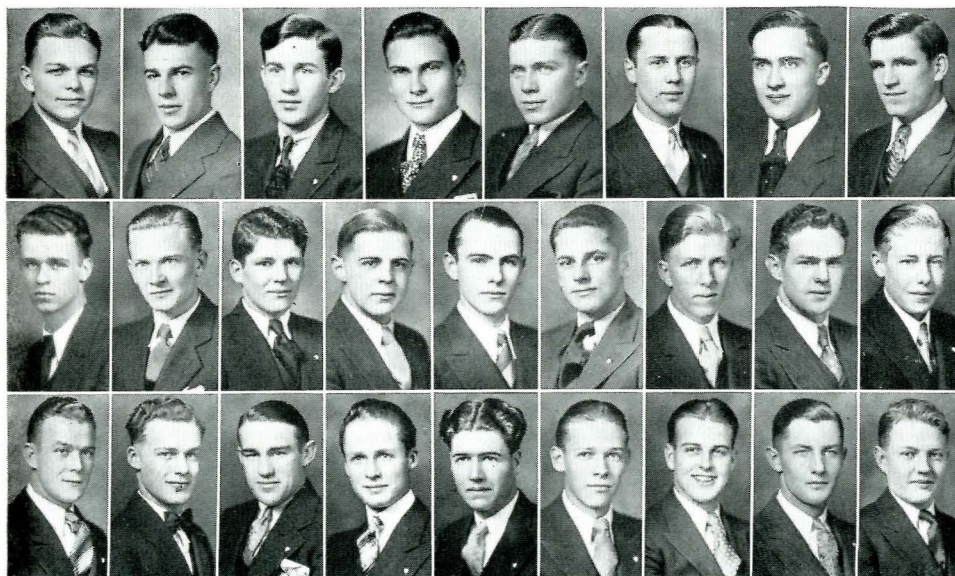



Sigma Alpha Epsilon

Founded at University of Alabama, 1856

Colors—Royal Purple and Old Gold

Flower—Violet

ACTIVE CHAPTERS

Univ. of Maine
Boston University
Harvard Univ.
Worcester Polytechnic Inst.
Mass. Inst. of Tech.
Dartmouth College
Univ. of New Hampshire
Rhode Island State College
Univ. of Vermont
Norwich University
Cornell University
Syracuse University
Columbia University
St. Lawrence University
St. Stephens College
Pennsylvania State Coll.
Lafayette College
Gettysburg College
Bucknell University
Univ. of Pittsburgh
Allegheny College
George Washington Univ.
Davidson College
Univ. of North Carolina
Wofford College
Univ. of South Carolina
College of Wm. and Mary
Univ. of Virginia
Washington and Lee Univ.
Indiana University
Oklahoma State College
Adrian College
Univ. of Michigan
Michigan State Coll.

Ohio Wesleyan Univ.
Univ. of Cincinnati
Ohio State University
Denison University
Case School of A. S.
Mount Union College
Miami University
Alabama Polytechnic Inst.
Birmingham Southern Coll.
Univ. of Alabama
Univ. of Florida
Univ. of Georgia
Emory University
Georgia School of Tech.
Mercer Univ.
Univ. of Iowa
Iowa State College
Drake University
Univ. of Kansas
Kansas State College
Univ. of Missouri
Washington Univ.
Univ. of Nebraska
Univ. of South Dakota
Colorado Agr. College
Univ. of Denver
Colorado School of Mines
Univ. of Colorado
Univ. of Wyoming
Univ. of Arkansas
Tulane Univ.
Louisiana State Univ.
Occidental College
Univ. of Mississippi

Univ. of Oklahoma
Southern Methodist Univ.
Univ. of Texas
Univ. of Kentucky
Centre College
Southwestern College
Union University
Univ. of Tennessee
Cumberland Univ.
Vanderbilt Univ.
Univ. of the South
Univ. of Arizona
Stanford Univ.
Univ. of Calif.
Univ. of S. Calif.
Univ. of Calif. at L. A.
Univ. of Nevada
Univ. of Idaho
Montana State College
Univ. of Montana
Oregon Agr. College
Univ. of Oregon
Univ. of Washington
Washington State Coll.
Univ. of Illinois
Millikin University
Univ. of Chicago
Northwestern Univ.
Univ. of Minnesota
Univ. of North Dakota
Univ. of Wisconsin
Beloit College
Duke University

McFarland, DeFrate, Wheat, Bruner, Wentworth, Pratt, Dyer, K., Worthington, Eagle, E., Garry
Dewey, Fisher, Bauer, Popham, Johnson, C., Martin
Hanson, Adams, Pettibone, Rivenes, T., Drazich, Johnson, W., Harrer
Archibald, Tilzey, Deevy, Duncan, Walseth, Good, Lyall, Bailey, Westlake, Harrison

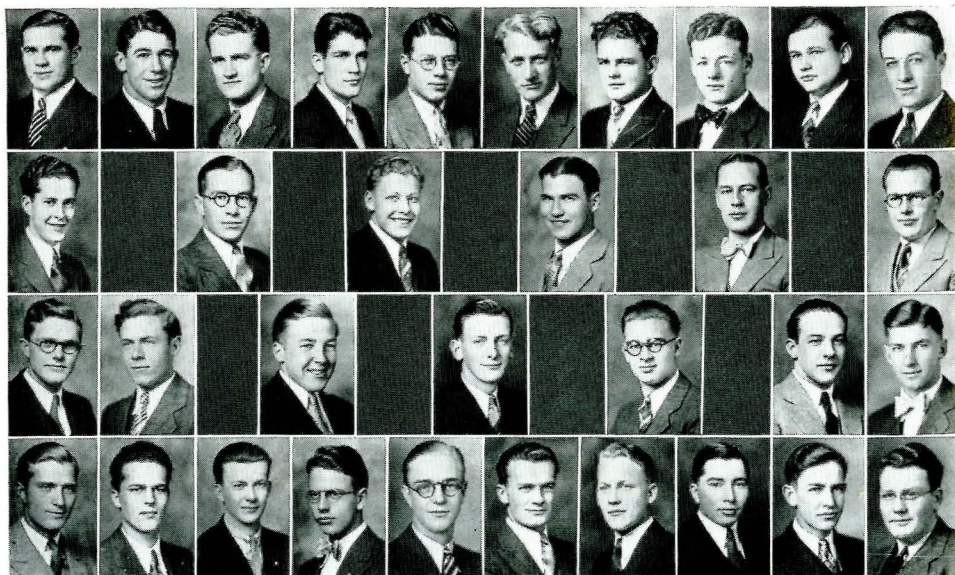

Montana Alpha

Established in 1919

Members in Faculty

W. H. McCall
A. L. Strand
C. E. Jackson

Seniors

RICHARD BRUNER
KENNETH DYER
THOMAS GARRY
CHARLES JOHNSON
RAYMOND PRATT
KENNETH WHEAT
GERALD WENTWORTH
GILBERT MCFARLAND

Juniors

HARRY ADAMS
LEWIS AMBROSE
HERBERT ARCHIBALD
KEITH ARIO
ORVILLE BAUER
AUSTIN DEFRADE
MICHAEL DEEVY
FRANKLIN DEWEY
MICHAEL DRAZICH
EDWARD FISHER
HAROLD HANSEN
FRED HARRER
WAYNE JOHNSON
LAWRENCE LYALL
SAXON MARTIN
ALBERT PETTIBONE
CLARENCE POPHAM
MAX WORTHINGTON

Sophomores

HOMER BAILEY
RICHARD BURNS
WILLIAM DUNCAN
LEROY GOOD
JAMES HALLORAN
ELLSWORTH HASTINGS
CHESTER HUNTLEY
SCOTT HARRISON
THORALF RIVENES
DONALD SEITZ
RAYMOND VAN FLEET
WALLACE WENDT
GORDON WILLIAMS
GORDON WESTLAKE

Freshmen

JOHN BONNER
CLARENCE BRUCKNER
JAMES CONWAY
SAM EAGLE

JOHN JOHNS
HAROLD MURDOCK
FRANK SHANLEY
WINFIELD WILDER

Pledges

VERNON BARRY
JOHN BENDON
WILLIAM BUEHLING
HOWARD CASHMORE
WILLIAM CROWLEY
CARLETON DALE
HAROLD DYER
FREDERICK EDWARDS
JOHN HALEY
JAMES MCARTHUR
ELMER MENCER
DAVE RIVENES
CARL ROBBIE
GEORGE SHANLEY
WAYNE STORTZ
EDWIN SHUBAT

Ambrose, Halloran, Huntley, Burns, Wendt, Van Fleet, Williams, Shanley, F., Seitz, Eagle, S. Murdock, Conway, Bonner, Bruckner, Wilder, Johns
Bendon, Shanley, G., Gastineau, Dale, Mencer, Stortz, Rivines
McArthur, Crowley, Buehling, Dyer, H., Flanigan, Edwards, Cashmore, Haley, Robbie, Barry

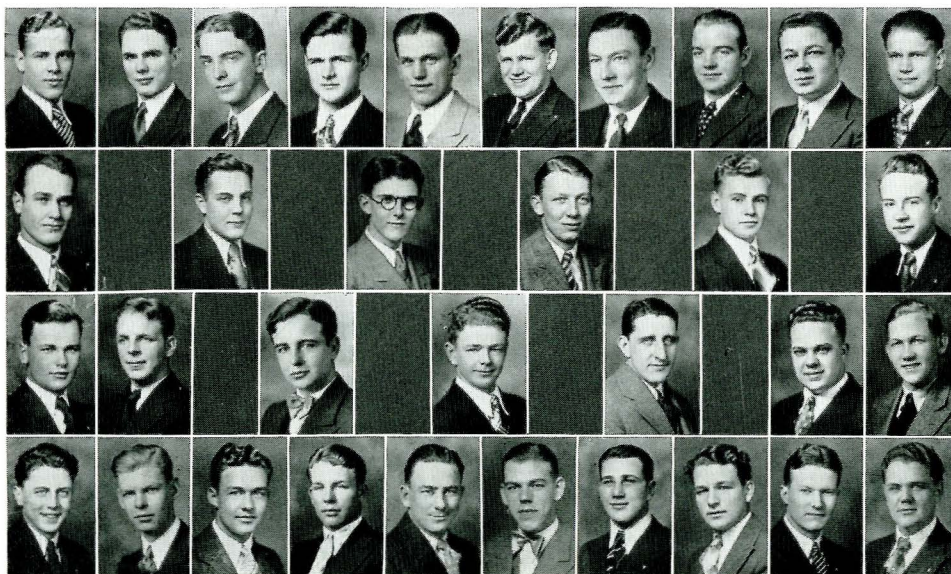



Alpha Gamma Rho

Founded at University of Illinois, 1908

Colors—Green and Gold

Flower—Pink Rose

ACTIVE CHAPTERS

Univ. of Illinois
Ohio State Univ.
Pennsylvania State College
Purdue Univ.
North Dakota Agr. College
Cornell University
Iowa State College
Univ. of Missouri
Univ. of Wisconsin
Univ. of Nebraska
Univ. of Minnesota
Mass. Agr. College
North Carolina College
Alabama Polytechnic
University of Kentucky
Oklahoma Agr. College

Colorado Agr. College
Washington State College
Michigan State College
Conn. Agricultural College
Univ. of California
University of Maine
Univ. of New Hampshire
West Virginia University
Oregon Agr. College
Univ. of Florida
Montana State College
Louisiana State Univ.
Kansas State Agr. College
University of Georgia
University of Maryland
Univ. of California-Davis

Anderson, McIlhattan, Windecker, Corkins, Lammers
Crouse, Evans, York, McMaster
Dodge, Wilson, Holman, Haggerty, Cammack, Belcher, Leach

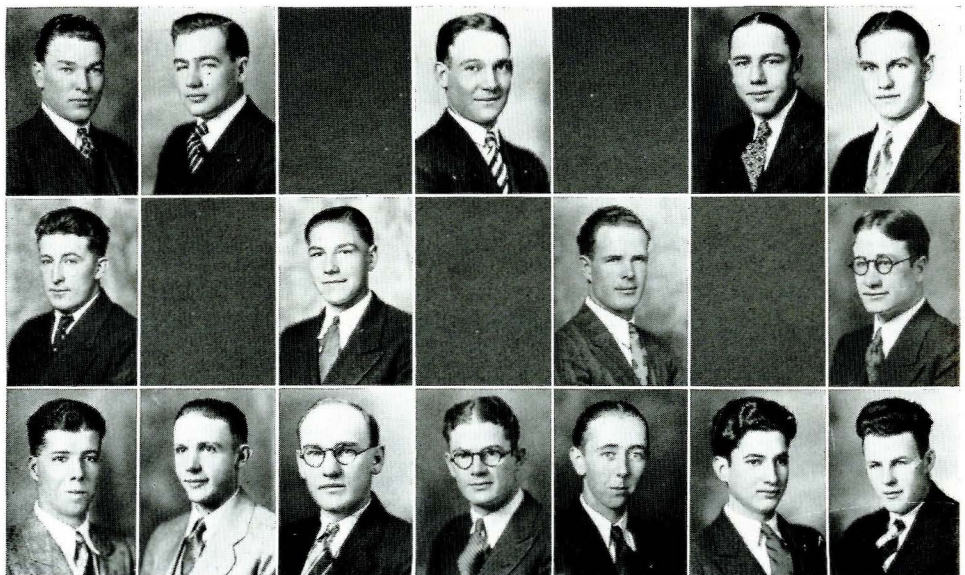

Alpha Delta Chapter

Established 1925

Members in Faculty

CLYDE McKEE
A. H. POST
W. E. JOSEPH
ROSS MILLER
LOUIS VINKE

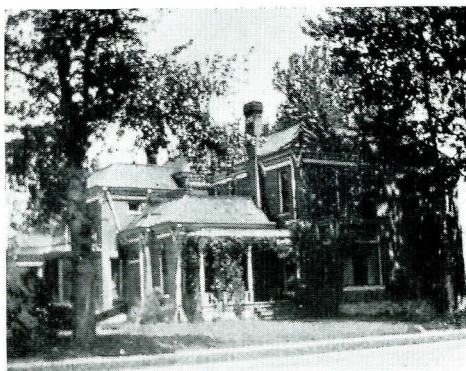

Seniors

WILLIAM ANDERSON
JACK HAGGERTY
WILLIAM CORKINS
OLIVER LAMMERS
ALTON McILHATTAN
MARTIN NELSON
CLAUDE WINDECKER

ERIC HOLMAN
CHARLES JARRETT
STANLEY VOELKER

Sophomores

CHARLES BLAKELY
WILLIAM EVANS
CLIFFORD HUGHES
JOSEPH YORK

BASIL ASHCRAFT

DALE BELCHER

JOHN BRENCE

JOE CUMMINGS

LEE CAMMACK

DALLAS FERRY

ELWYN GESSNER

HENRY GRANT

ROY LEWIS

JOHN MUNSON

ART WARD

JAMES WATSON

MAURICE ZIMMERMAN

Juniors

FREDERICK CROUSE
JOHN DODGE
HUGH FORTNER

Pledges

THOMAS McMASTERS

Ashcraft, Blakely, Fortner, Ward, Hughes
Gessner, Zimmerman, Brence, Voelker
Ferry, Boddy, Eaton, Lewis, Grant, Burns, Kinney

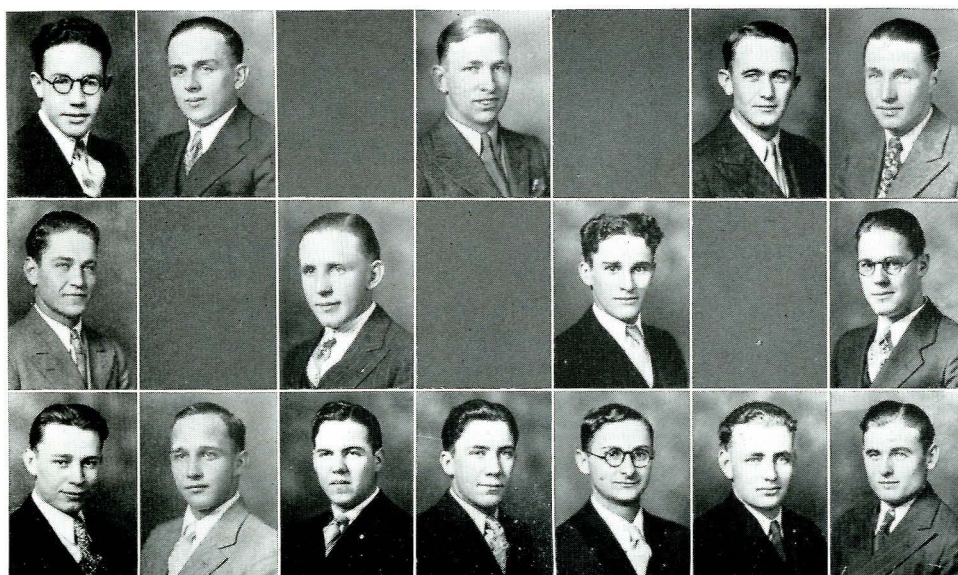



Kappa Sigma

Founded at University of Virginia, 1867

Colors—Scarlet, White, and Emerald Green

Flower—Lily of the Valley

ACTIVE CHAPTERS

Univ. of Maine
Univ. of Vermont
Bowdoin College
Brown Univ.
Univ. of New Hampshire
Mass. Agr. College
Dartmouth College
Harvard University
Mass. Inst. of Tech.
Cornell University
New York Univ.
Syracuse Univ.
Rutgers College
Univ. of Toronto
Union College
Swarthmore College
Pennsylvania State Coll.
Univ. of Pennsylvania
Bucknell University
Lehigh University
Dickinson College
Lafayette College
Franklin and Marshall Coll.
Washington and Jeff. Coll.
West Virginia Univ.
Univ. of Pittsburgh
Carnegie Inst. of Tech.
Univ. of Virginia
Randolph-Macon College
William and Mary Coll.
Hampden-Sydney College
Johns Hopkins University
George Washington Univ.
Univ. of Richmond
Davidson College

Duke University
Univ. of North Car.
Wofford College
N. C. State Coll.
Univ. of South Carolina
Univ. of Alabama
Mercer University
Georgia Tech.
Alabama Poly. Inst.
Univ. of Georgia
Univ. of Florida
Emory University
Louisiana State Univ.
Tulane Univ.
Millsaps College
Univ. of Mississippi
Vanderbilt Univ.
Univ. of Tennessee
Southwestern College
Univ. of South
Univ. of Kentucky
Ohio State University
Case School of A. S.
Denison University
Ohio Wesleyan Univ.
Univ. of Illinois
Univ. of Michigan
Lake Forest Univ.
Univ. of Wisconsin
Univ. of Chicago
Univ. of Minnesota
Univ. of Iowa
Iowa State College
Univ. of South Dakota
Univ. of North Dakota
William Jewell Coll.

Univ. of Missouri
Washington Univ.
Missouri School of Mines
Univ. of Nebraska
Baker University
Washburn College
Univ. of Kansas
Kansas State Agr. Coll.
Univ. of Arkansas
University of Oklahoma
Oklahoma A. & M. Coll.
Southwestern Univ.
Univ. of Texas
Southern Methodist Univ.
Univ. of Denver
Colorado College
Colo. School of Mines
Univ. of Colorado
Univ. of Wyoming
Univ. of New Mexico
Stanford University
Univ. of California
Univ. of Arizona
Univ. of S. Calif.
Univ. of Calif. at L. A.
Univ. of Washington
Univ. of Oregon
Univ. of Idaho
Wash. State College
Oregon State College
Purdue University
Wabash College
Univ. of Indiana
Montana State College
Univ. of Montana
Univ. of Utah

Rupert, Cesarani, Zwisler, Beber, Morgan, Freese, K.
Skovil, Tyce, Slater, Slattery, Spicher, Mullins, Brewer
Laird, Severud, Elderkin, Beck, Crossthaite, Miller,

Jones, Grunenfelder, Farris, Parker, Kaiserman, Pfiel, Hacker, Grebe, Rupert, F., Marsh

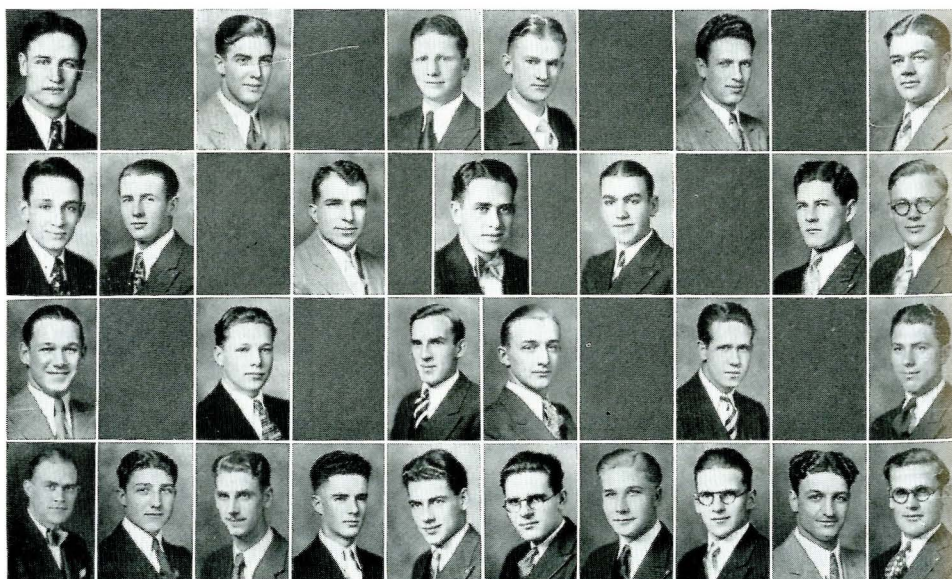

Delta Lambda Chapter

Established 1926

Members in Faculty

WM. COBLEIGH
ERIC THERKELSEN
J. R. PARKER



Seniors

ARTHUR BEBER
FRANK CESARINI
KENNETH FREESE
OLIVER MORGAN
STEVE RUPERT
HENRY SCOVIL
HARRY BECK

Juniors

DAVID BREWER
ROBERT CROSSTHWAITE
HOWARD ELDERKIN
THOMAS FARRIS
GEORGE GRUNENFELDER
LYLE MARSH
WILFRED MILLER
JOE MULLINS
JOSEPH SCHULER
MIRAM SEVERUD
HAROLD SLATER
RICHARD SLATTERY
RODNEY SPICHER
MOORE TICE

Sophomores

GLENN FRISBIE
CHAUNCEY GREBE
PARHA HACKER
JOHN KAISERMAN
JOHN LAIRD
JEFF MATTHEWS
HOWARD OLSON
JOHN PARKER
HAROLD PFIEL
EUGENE PIKE
FRANK RUPERT
BYRNE THRAILKILL
ELWYN WHITE

Pledges

ROSS ALLEN
JAMES BLACK
HARRY BOWMAN
DONALD CLAYPOOL
TOM CRUM

HOWARD ELLIOTT
CECIL FARRIS
CHARLES FISH
CLARE FREESE
CLARENCE FREESE
BEN FROST
CURTIS HOWARD
ERNEST HUTCHINSON
ERNEST KESSLER
NAT KUTZMAN
PAUL MACLEAN
ANDY MACKANICH
JOE MIHELIC
ALVIN PRIVETTE
ELMER ROTHFUS
GEORGE SANDERSON
STEWART STERLING
JULIAN TRIPP
WAYNE WHITCANACK
CLIFFORD ANDERSON

Thrailkill, Anderson, Matthews, Pike, Olson, Frisbie
White, Kessler, Kutzman, Crum, Bowman, Claypool, Howard
Black, Privett, Freese, C., Elliott, Farris, Mackanich
Fish, Mihelic, Whitcanack, Freese, C., Sanderson, McLean, Hutchinson, Rothfus, Allen, Hess

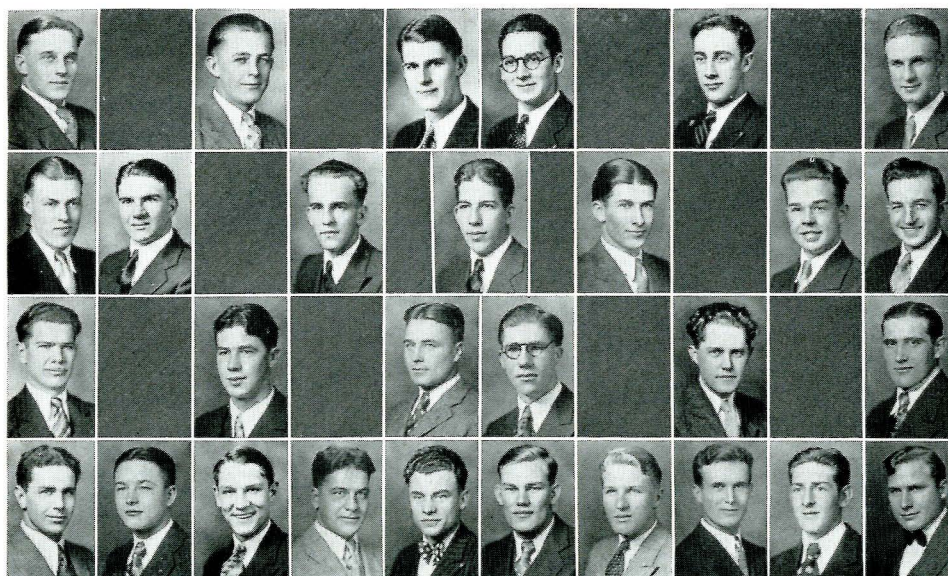



Pi Kappa Alpha

Founded at University of Virginia, 1867

Colors—Garnet and Gold

Flower—Lily of the Valley

ACTIVE CHAPTERS

University of Virginia
Davidson College
Wm. and Mary College
Birmingham-Southern College
University of Tennessee
Tulane University
Southwestern University
Hampden-Sydney College
Transylvania College
Presbyterian College of S. C.
University of South Carolina
University of Richmond
Washington & Lee University
Vanderbilt University
University of North Carolina
Alabama Polytechnic Institute
North Georgia Agr. College
University of Kentucky
Duke University
Louisiana State University
Georgia School of Tech.
N. C. State College
University of Arkansas
University of Florida
West Virginia University
Millsaps College
Missouri School of Mines
Georgetown College
University of Georgia
University of Missouri
University of Cincinnati
Southwestern University
Howard College
Ohio State University
University of California
University of Utah
New York University
Iowa State College
Syracuse University
Rutgers University

Kansas State Agr. College
Penn. State College
University of Washington
University of Kansas
University of New Mexico
Western Reserve University
Southern Method University
University of Illinois
Cornell University
Beloit College
Emory University
Washington University
University of Texas
Oregon Agr. College
University of Wisconsin
University of Oklahoma
University of Pennsylvania
Colorado College
Carnegie Inst. of Tech.
University of Michigan
University of Colorado
Purdue University
University of Minnesota
Mercer University
University of Alabama
University of Nebraska
University of Denver
University of Arizona
Utah Agr. College
Wittenberg College
University of Southern Calif.
Mississippi Agr. and Mech. Col.
University of Mississippi
Montana State College
Lehigh University
University of New Hampshire
University of Iowa
Washington State College
Ohio University
University of Oregon

Wall, Wm., Rydell, Whelan, Nicholson, Rees, Gjullin, Pepper, Larson
Devich, Strommen, Wall, W., Harrity, Erkkila, Long, Wall, C., Goldberg, Dolum
Skinner, Amick, Stoltenberg, Johnson, Hould, Waters, O'Brien, Moser, Graham

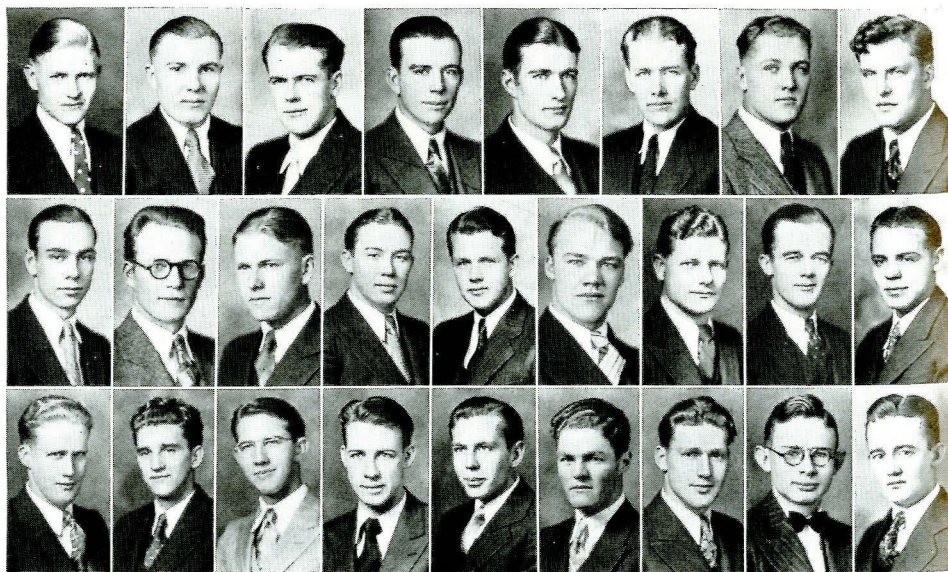

Gamma Kappa Chapter

Established 1928

Members in Faculty

J. A. THALER
LOU HOWARD



Seniors

FRANK DEVICH
ROBERT ERB
ROBERT GJULLIN
WALLACE HARRITY
CARL LARSON
DANIEL NICHOLSON
EVERETT PEPPER
GEORGE REES
ROY RYDELL
EDWIN STROMMEN
WILHELM WALL
WENDELL WALL

Juniors

ERWIN AMICK
EDGAR DOLUM
JACK ERKKILA
MANLEY GOLDBERG
GEORGE HOULD
ROBERT LONG
HJALMER SKONARD
NORVAL STOLTENBERG

Sophomores

CLAUSE DE WITT
JOHN GARY
ROGER GRAHAM
EARLE HANSEN
BERNARD JACKSON
LEONARD JOHNSON
MELVIN MATSEN
FRED MILLS
ROBERT O'BRIEN
CHARLES SKINNER
AMBROSE SHEA
RUDOLPH STOKAN
JAMES WATERS
HAROLD WILLITTS

Freshmen

HENRY FOX
ORRIS HAWKS
WILLIAM HEBARD

WILLIAM MOSER
KENNETH TIRSELL

Pledges

ROBERT BOWMAN
JOHN BURNS
JUEL EDWARDS
EDWARD HUESTIS
ROBERT KIERSTEAD
HOWARD NELSON
JOHN PETERSON
ROBERT PETRIE
MERTON PLACE
HAROLD SCRIVER
ALLAN SCHWARTZ
ELLSWORTH STRAND
NEIL SULLIVAN
EDWARD SULLIVAN
NED WINTERS
FRANK WYNN

Stokan, Willitts, Jackson, Hansen, E., Shea, Hanson, O., Gary, Matsen, DeWitt
Hawks, Fox, Tirsell, Hebard, Sullivan, Strand, Lane, Huestis, Kierstead
Burns, Winters, Petrie, Wynn, Shriver, Sullivan, N., Bowman, Place, Edwards

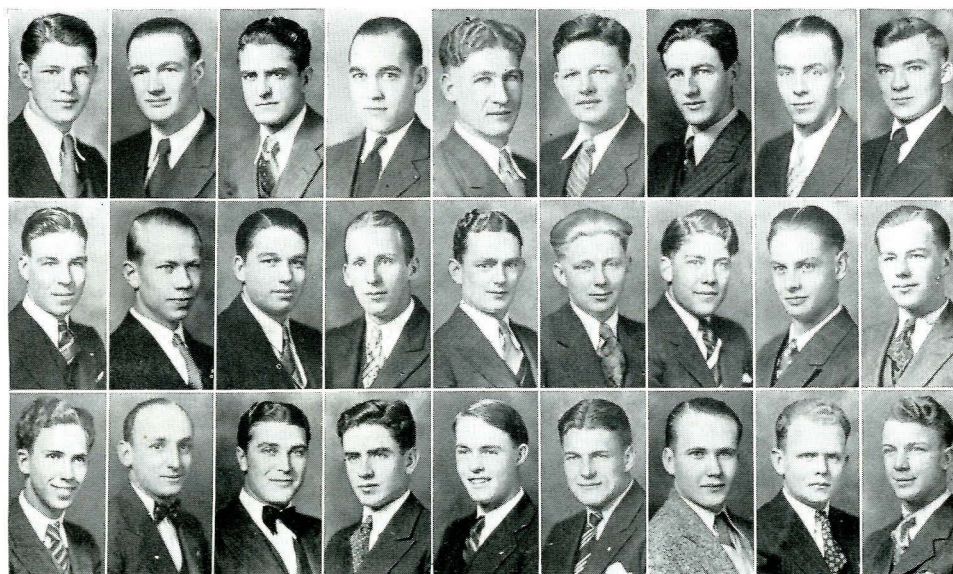

Lambda Chi Alpha

Founded at Boston University, 1909

Colors—Purple, Green and Gold

Flower—Violet

ACTIVE CHAPTERS

Boston University
Massachusetts Agr. College
University of Pennsylvania
Penn State College
Brown University
Brown University
Massachusetts Inst. of Tech.
University of Maine
University of Michigan
Rutgers University
Bucknell University
Worcester Poly. Institute
Cornell University
University of California
Washington State College
Rhode Island State College
Dartmouth College
Louisiana State University
De Pauw University
University of Illinois
Alabama Poly. Institute
Knox College
University of Georgia
Union University
Purdue University
Butler University
University of South Dakota

Harvard University
Colgate University
Northwestern University
Oregon Agricultural College
University of Wisconsin
Cumberland University
University of Alabama
Missouri School of Mines
University of Denver
Indiana University
Iowa State College
Oklahoma A. & M. College
Franklin & Marshall College
Syracuse University
University of New Hampshire
University of Richmond
Ohio University
Wabash College
Western Reserve University
Colby College
University of Washington
Akron University
University of Cincinnati
University of Pittsburgh
Washington & Jefferson Col.
Denison University
University of Chicago
University of Nebraska

Southern Methodist University
Washington & Lee University
Vanderbilt University
Colorado State College
Michigan Agricultural College
University of Colorado
Ohio State College
Hamilton College
Duke University
N. C. State College
Kansas State College
University of Arkansas
University of Minnesota
University of Missouri
University of North Carolina
University of Oklahoma
Lehigh University
College of Wm. and Mary
University of Idaho
University of Toronto
University of North Dakota
University of Nebraska
Carnegie Institute of Tech.
Emory University
University of Calif. at L. A.
University of Kentucky
Montana State College

Wenaas, P., Keene, Anderson, Hollensteiner, C., Evans
Porter, McNall, Roy, Williams
Bundi, Rightmire, Murrills, Koetitz, Swanson, Fallman, Hankins

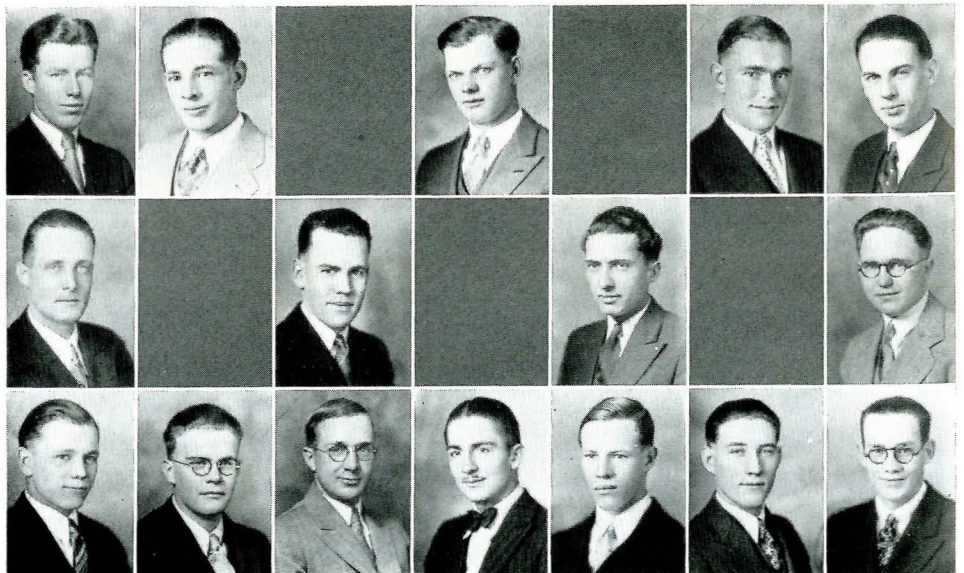

Epsilon Delta Chapter

Established 1931

Members in Faculty

H. E. MORRIS

H. T. NELSON

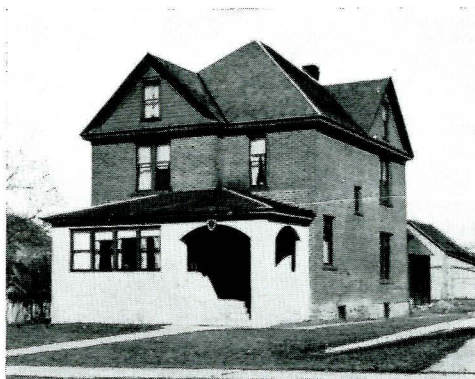

Seniors

ERNEST ANDERSON
NICHOLAS BUNDI
ROLLAND CRUMLEY
CYRIL EVANS
CARL HOLLENSTEINER
PAUL KOETITZ
WILLIAM MURRILS
WARD RIGHTMIRE
RUDOLPH ROY
ALFRED SWANSON
PAUL WENAAS
WALTER WILLIAMS

Juniors

JOSEPH BERG
HELMER FALLMAN
VERN HANKINS
LAWRENCE LECKLITER
PAUL MCADAM
AUSTIN MCNALL
JEAN SMITH
JOHN STAHL

ARLO KEENE

JOHN POPE
RODERICK COWLES
HOWARD FRATZKE
WALLACE FRATZKE
SIGURD WENAAS

Pledges

MELVIN AXELSON
ELWOOD COMER
CHESTER GLAZIER
BENJAMIN VINCENT

Sophomores

DONALD ASBURY
JOHN HOLLENSTEINER

Crumley, Smith, Leckliter, Stahl, McAdam
Asbury, Hollensteiner, J., Wenaas, S., Berg, Vincent
Fratzke, Axelsson, Glazier, Comer, Cowles, Fratzke, Pope

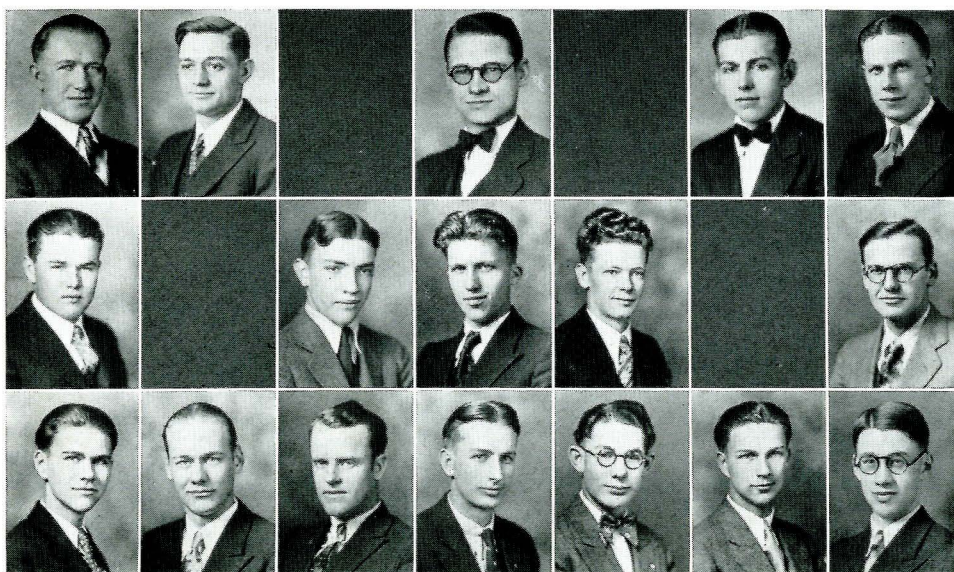



Omega Beta

Founded at Montana State College, 1915

Colors—Green and Gold

Flower—Red Rose

Omega Beta, founded May 14, 1915, was the third fraternity to be organized at Montana State College. At that time it was known as the Anatnom Club, due to the objection of the faculty to Greek letter organizations. The name Omega Beta was chosen the fall of the following school year, after the faculty regulation was removed. There are sixteen charter members: Anker L. Christensen, Charles W. Cook, Rolland Brooks, Hilmer L. Dahl, Renan DeCamp, Ralph Jorgenson, Raymond Kuhns, Carl Borton, Ray C. Hagen, Robert Clarkson, David S. Thomas, Homer Taylor.

At the time of the World War, the fraternity had sixty-seven members, and sixty-two of these answered the call to the colors. Many of them became officers. This depletion temporarily weakened the active chapter, but in 1919 the fraternity was reorganized, and with the strong alumni organization behind it, regained its place as one of the leading social groups on the campus. The alumni chapter roll numbers well over one hundred men. The fraternity has an alumni board of directors who assist in the advisory capacity. In 1928 several lots were purchased near the campus with the expectation of building in the future.

Conrady, Sherman, Dusenberry, Holly, Rivers, Oswald, Connell
Nelson, Lindseth, Seiler
Deeney, Renn, O'Leary, Greer, Howe, Blannin, House

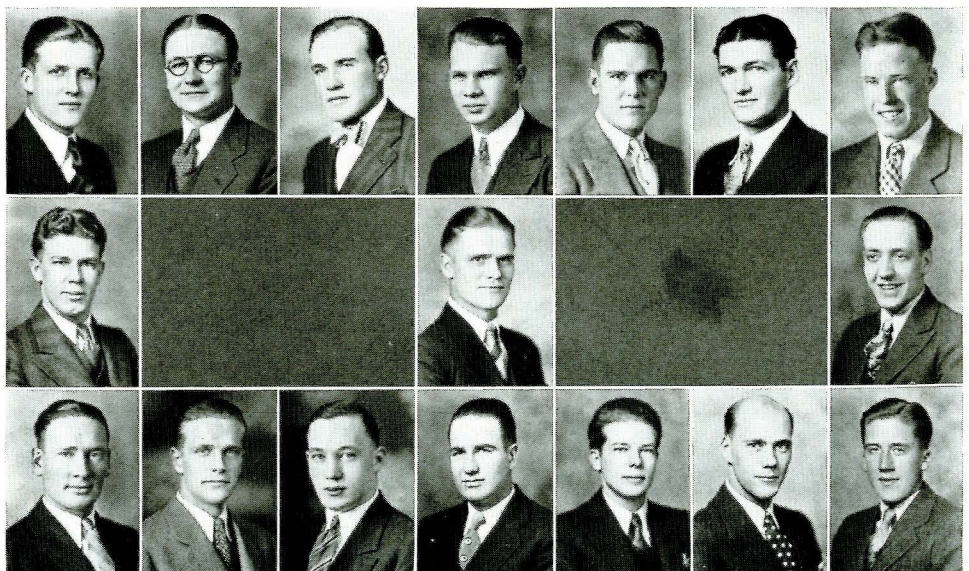

Omega Beta

Members in Faculty

S. S. SUTHERLAND

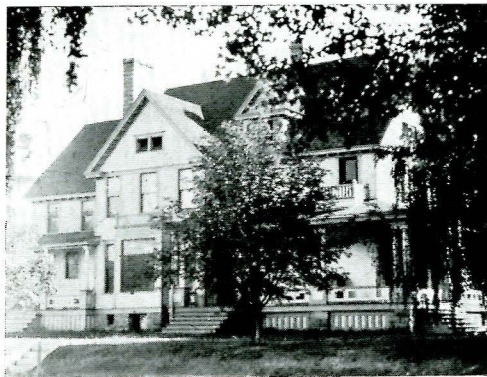

Seniors

CLARENCE CONNELL
JACK CONRADY
JAMES DEENEY
HAROLD DUSENBERRY
FRANK HOLLY
JOSEPH LINDSETH
WILLIAM NELSON
NORMAN OSWALD
LANGDON RIVERS
ARTHUR SEILER
GEORGE SHERMAN

WILLIAM GREER
LYALL HOUSE
JOHN HOWE
KENNETH MCLEOD
VINCENT O'LEARY
HARRELL RENN
WILFRED SHOCKLEY

Freshmen

HAROLD GUNDERSON
LEROY HARGROVE
JOHN LIGHTFOOT
ERNEST MYERS
JAMES PIERCE
EDWIN SKELLY
JOHN YEAGER

Sophomores

HANS BILLE
EDWARD HARDING
GLENN HANSEN
JOHN MCCARREN
EVERETT PETERSON
ARTHUR PETERSON

Pledges

ROBERT HOADLEY
GILBERT LOWE

Juniors

ERIC BLANNIN

Bille, McLeod, Shockley, McCarren, Harding, Hansen, Peterson, E.
Peterson, A., Skelly, Gunderson
Pierce, Lightfoot, Hoadley, Hargrove, Yeager, Myers, Lowe

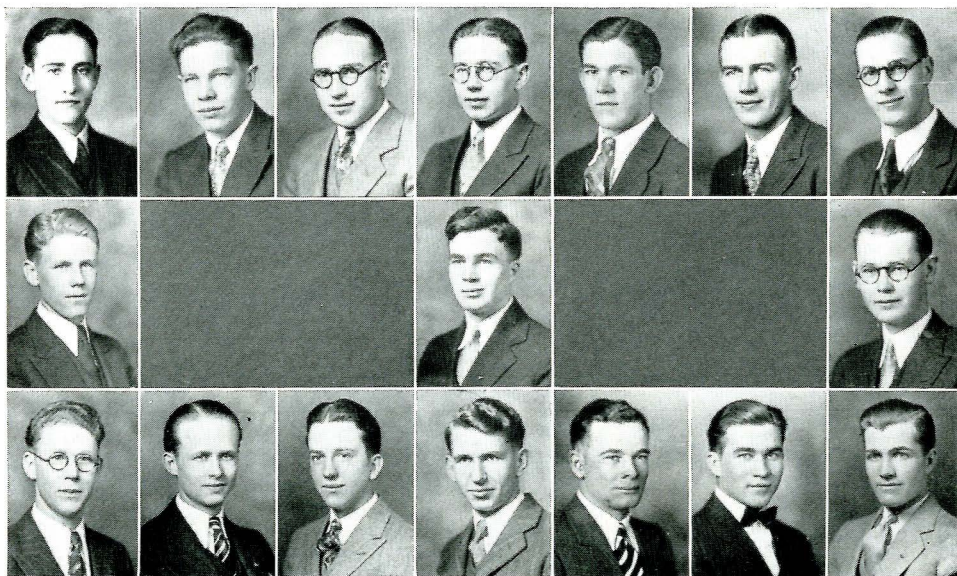



Beta Epsilon

Founded at Montana State College, 1919

Colors—Black and White

Beta Epsilon was founded May 10, 1919 for the purpose of petitioning Sigma Phi Epsilon, but in 1923 this petition was withdrawn and one was submitted to Phi Delta Theta immediately.

Beta Epsilon was the fourth fraternity on the campus, and was organized in response to the need of a new social group for the many non-fraternity men of high standing, numbered among the increased enrollment of the College. The charter members are: Lester Bachman, Wesley Brown, Ralph Kenck, Oliver Pouder, Ambrose Ryan, Thomas Shoebotham, and Eugene McLaughlin.

The fraternity now has over one hundred forty alumni, indicating the steady growth of the group.

Beta Epsilon leased a residence immediately after its founding, and in 1920 the present home was purchased. Additions and repairs were made through the efforts of the members.

The fraternity has had many members in the faculty.

Sadler, Grandey, Chesarek, Lund, Griffin
Cummins, Roseneau, Ralph, Winner, Eck
Graham, Ferkin, Gilman, Homme, Taylor, Ferguson, Marvin

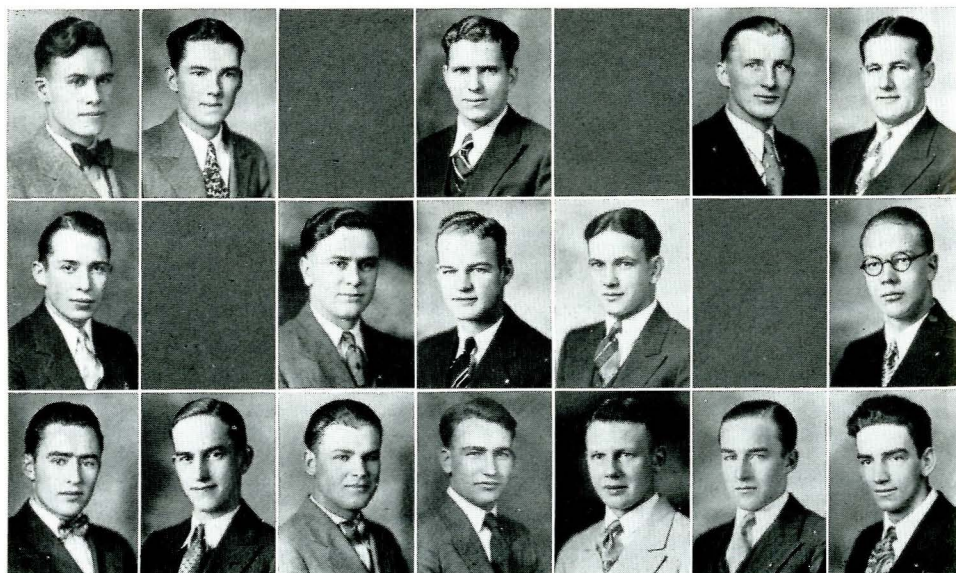

Beta Epsilon

Members in Faculty

M. A. BELLAND
EDMUND BURKE
JOE LIVERS
EDWARD FULLER
RALPH KENCK
GLENN SANDS
W. D. TALLMAN



Seniors

JAMES CUMMINS
FRANCIS CHESAREK
CLIFFORD ECK
ARTHUR GRANDAY
CHESTER GRIFFIN
ERNEST IJAMS
HENRY LUND
FRANK RALPH
BAYARD TAYLOR
PAUL WINNER

GEORGE GRAHAM
ROY HOMME
ARNOLD MITCHELL
ADOLPH ROSENEAU
KENNETH MOORE

Sophomores

CLIFFORD CRANE
RUSSELL FREEMAN
RAY HIXSON
HERBERT KOGER
CHARLES NOBLE

Juniors

JORDAN BURKHART
HOWARD FERKIN
RAY FERGUSON
HAROLD GILMAN

Freshmen

HERBERT AAKJER
RUSSELL FAUSE
AUSTIN NELSON

Pledges

RICHARD DALE
VINCENT DEMERS
ELDON ENNIS
WILLIAM FIGGINS
MYRON GREGORY
ROY HAMMOND
LEO LUND
LAWRENCE MARVIN
BURT MONROE
ED MORROW
RONALD ORMAN
HAROLD SADLER
FERSON TUTTLE

Freeman, Mitchell, Moore, Nelson, Noble, Hixson, Crane
Aakjer, Figgins, Tuttle
Morrow, Ennis, Monroe, Hammond, Gregory, DeMers, Orman

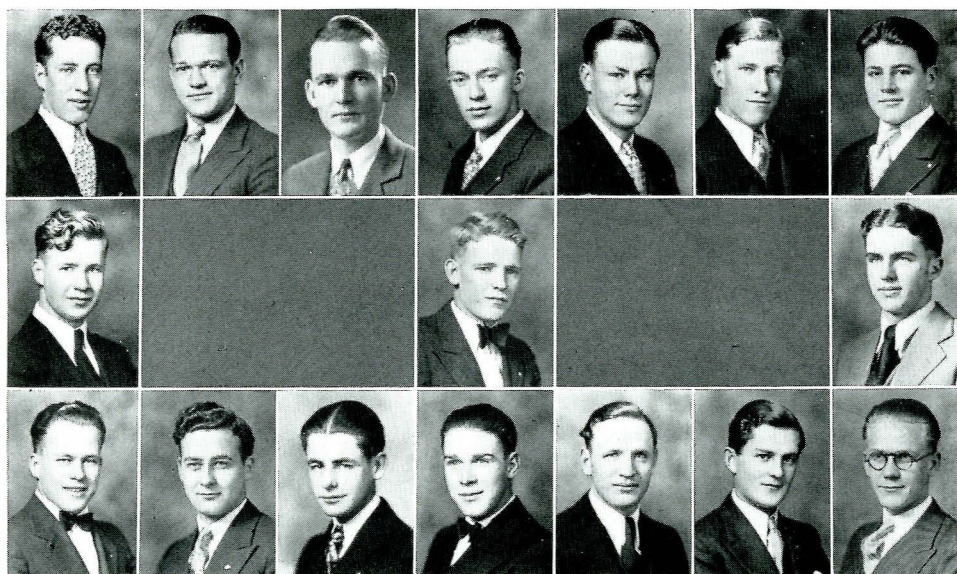



Amigo Club

Founded at Montana State College, 1923

Colors—Crimson and Gray

Flower—Pink Carnation

The Amigo fraternity was founded in the fall of 1923 by two members of Alpha Tau Omega fraternity who were anxious to see their national represented on the Montana State Campus. These men, John Loy, formerly of Washington State College, and Wilbur Vaughn, who had attended the University of Montana, interested eleven independent men in their plan and began the organization of the new local. The eleven charter members are: Leroy Powers, Dave Savage, Alvin Cleveland, Grove Dutton, Louis Newman, Luke Dagnall, Lyle Wood, Lawrence Wilson, Robert Tootell, Al Constans, and Ray Miller.

The name "Amgio" was chosen rather than some Greek letter due to the fact that Alpha Tau Omega, like many other fraternities, at that time looked with disfavor upon the adoption of Greek names by petitioning locals.

Since 1923, the fraternity has grown steadily, and twenty-nine alumni have taken their degrees from Montana State College. During the course of its existence, Amigo has furnished many members to the faculty.

The fraternity owns its own home.

Wing, Wagner, Mull, Stanich, Greiner, Al., Sheldon, Wiechert, Greiner, H. Hart, Sonntag, McElliot, Garlinghouse, Brownfield, Hurlburt, Read, Buckley Funk, W., Lambdin, Bolster, Freeman, McElliot, P., Boulter, Nye

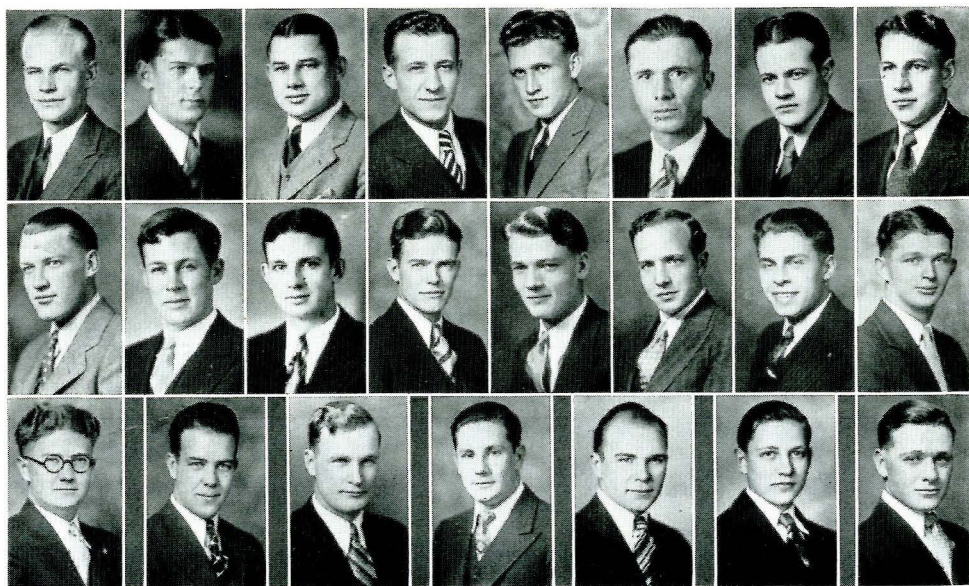

Amigo Club

Members in Faculty

E. R. DYE
R. R. RENNE

Seniors

ALBERT GREINER
HAROLD GREINER
GEORGE HART
DONALD McELLIOTT
BRUCE MULL
ARTHUR SHELDON
JOSEPH SONNTAG
VINCENT STANICH
STEWART WAGNER
JACK WIECHERT

Juniors

HORACE BOLSTER
EARL BJORK
WILLIAM BROWNFIELD
ARTHUR BUCKLEY
HOWARD FREEMAN
WESLEY FUNK
BRUCE GARLINGHOUSE
ARMIN HILL

VIRGIL HURLBURT
HOMER LAMBDIN
PAT McELLIOTT
GEORGE READ

Sophomores

KERMIT BERMINGHAM
DARE BOULTER
MARVIN BRUMLEY
KENNETH ELIASON
CHESTER FUNK
JAMES GANNAWAY
RALPH HOSIG
WALTER JACOBY
LAWRENCE MALMBERG
EDWARD McPHERSON

HORACE MORSE
JOHN NYE

Freshmen

HERBERT CROSSMAN
EDWARD HAAGENSEN
EDWARD KISSICK
LOUIS NOFSINGER
HUGH O'NEIL
GEORGE PARKE
RAY RHOADS
DEE TOWNE

Pledges

JOSEPH DAWSON
EMIL KRISMAN
ROGER LEE

Bermingham, Brumley, Hosig, Gannaway, McPherson, Wilson, Eliason, Funk, C.
Wilkinson, Norlin, Parke, Towne, Nofsinger, Brownfield, Dawson, Hill
Wood, Morse, Crossman, Lee, Krisman, Rhoads, Jacoby, O'Neil

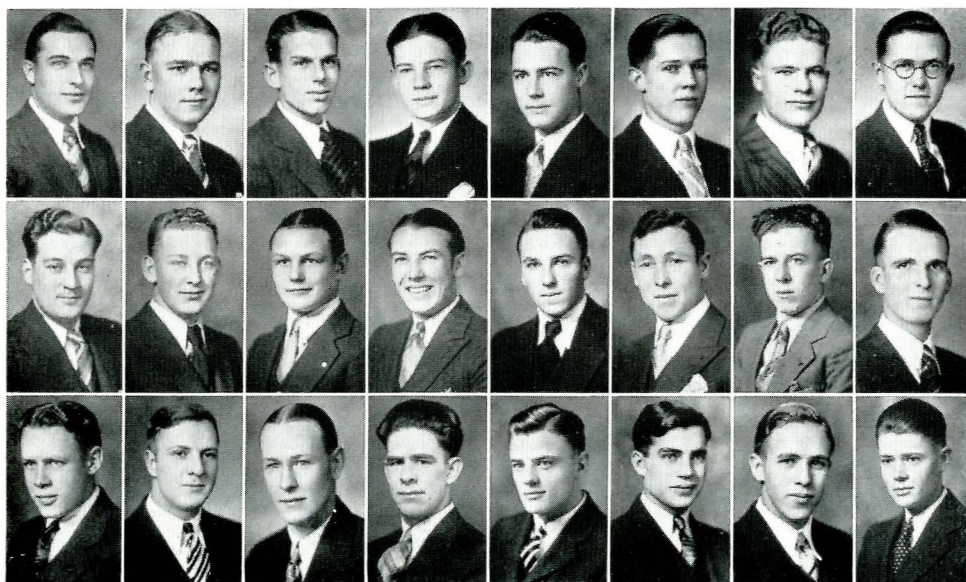



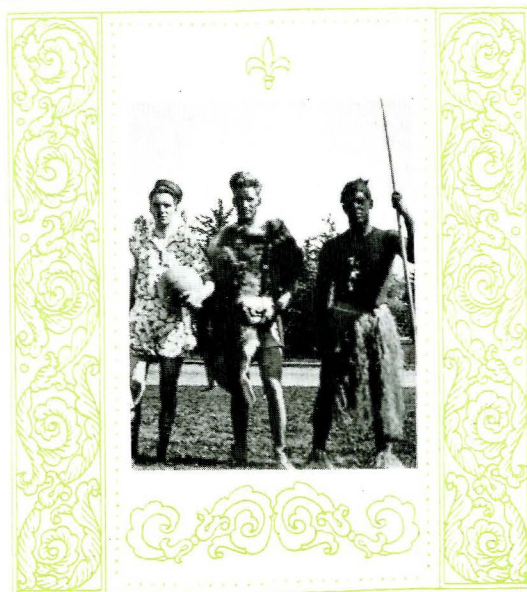

Honoraries

In the spring, the pledges of many of the honoraries are made to furnish amusement for the entire campus.

Septemviri

Founded 1920

ACTIVE MEMBERS

WILLIAM ANDERSON	DON McELLIOT
RICHARD BRUNER	GERALD WENTWORTH
EDWARD BUZZETTI	HERBERT ZWISLER
	HAROLD LEE

Septemviri, honorary senior men's organization, was established in 1920 for the purpose of enforcing and safeguarding the customs and traditions of Montana State College. The organization supervises the work of the Fangs.

Each spring a faculty committee chooses the seven outstanding junior men on the basis of scholarship, leadership, activities, and personality, to compose Septemviri during their Senior year.

Zwisler, Bruner, Lee
Wentworth, McElliot, Buzzetti, Anderson

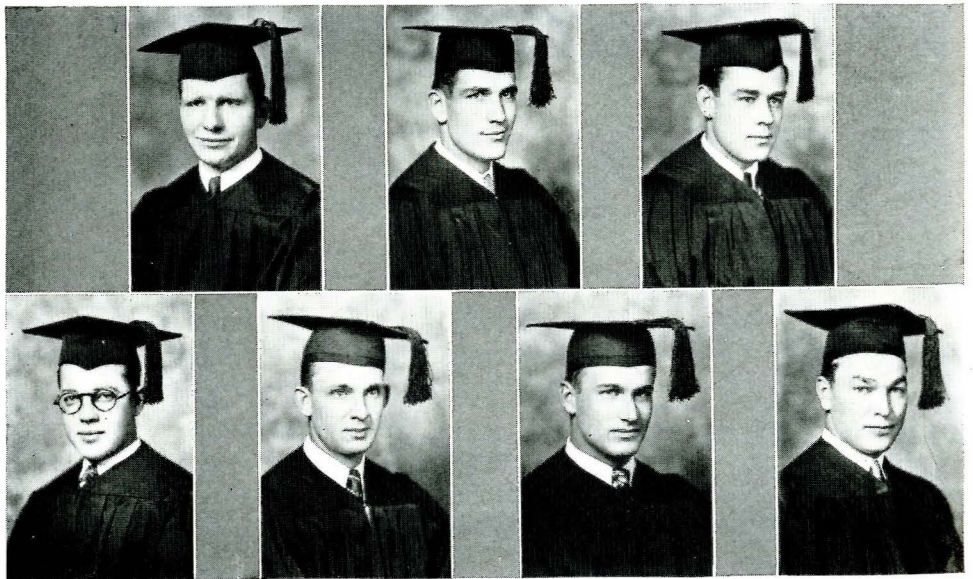

Mortar Board

Established 1927

ACTIVE MEMBERS

GRACE ANDERSON	ELIZABETH SEITZ
ESTHER BOWMAN	ALICE TAYLOR
KATHERINE FISHER	HAZEL THOMPSON
KATHRYN KELLETT	HELEN SCHULTZ
ALICE VANDENHOOK	

Mortar Board is an organization rich in tradition. Some of the most colorful prevailing campus customs are Mortar Board sponsored, among them M. M. M. Day; the impressive tapping of new members on Woman's Day; the monthly formal dinner meetings at the various houses; and the ceremonious unveiling of the chapter's annual gift to Herrick Hall.

Bowman, Taylor, Seitz, Anderson
Vandenhook, Schultz, Thompson, Fisher, Kellett

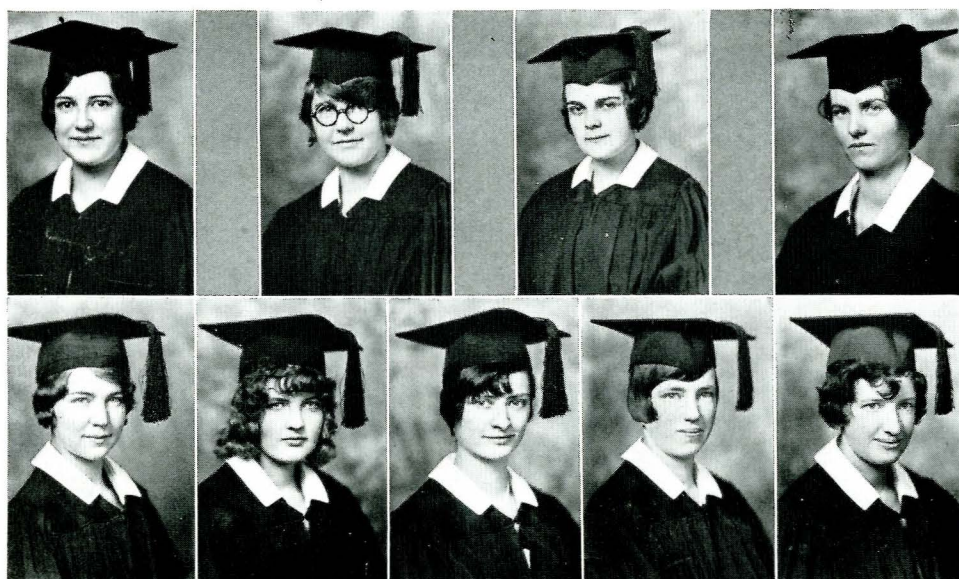

Les Bouffons

Founded 1900

OFFICERS

President.....	Sam Winn
Vice-President.....	Frank Ralph
Secretary-Treasurer.....	Ed Buzzetti

MEMBERS

ED BUZZETTI	KEITH SIME
FRANK RALPH	LEONARD WING
LANGDON RIVERS	SAM WINN
HAROLD SADLER	MAX WORTHINGTON
HARRELL RENN	AUSTIN DEFRADE

Les Bouffons, the oldest established honorary social society on the campus, was founded in 1900 for the purpose of promoting good-fellowship among the students by active participation in the social affairs of the college. Membership is limited to a selection of upperclassmen of proved character, social qualities, and enjoying wide popularity. The organization assists in sponsoring several informal dances throughout the year, while their formal patry given in the spring is the climax to a season of dances.

DeFrate, Ralph, Buzzetti, Sadler, Sime
Wing, Winn, Worthington, Renn, Rivers

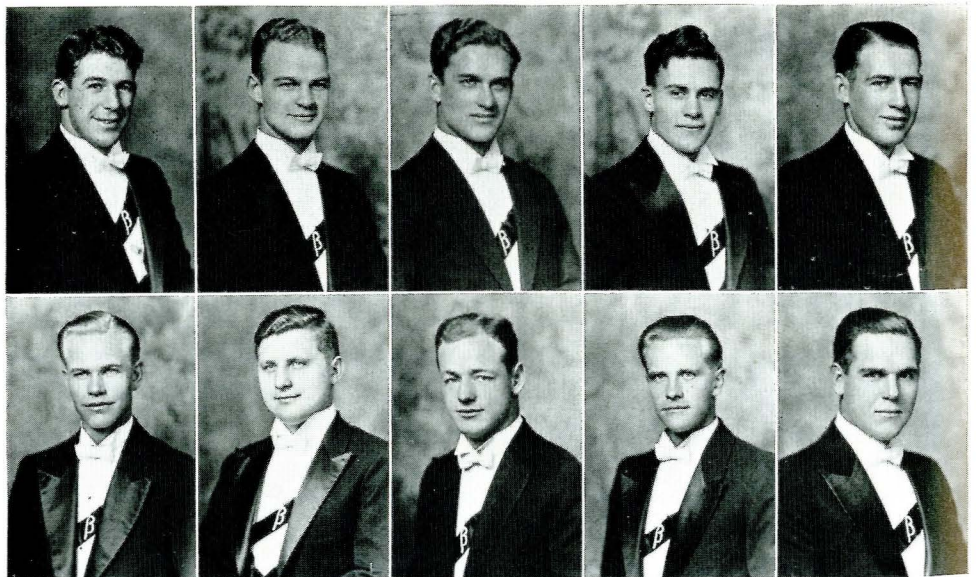

Phi Upsilon Omicron

EPSILON CHAPTER

Established 1917

OFFICERS

President.....	Alice Taylor
Vice-President.....	Margaret Gary
Secretary.....	Amelia Hinchcliff
Treasurer.....	Esther Bowman

MEMBERS

ALICE TAYLOR
MARGARET GARY
AMELIA HINCHCLIFF
ESTHER BOWMAN

EDITH SIME
MARJORIE FOOTE
JUDITH BELDEN

RUTH LOWE
AGNES VAN OOSTEN
HAZEL THOMPSON
MARGARET CHOATE

Phi Upsilon Omicron, honorary home economics fraternity, was organized at the University of Minnesota in 1909, for the purpose of encouraging professional work in home economics. Members are taken from the upper two-fifths of the class and are chosen either at the end of their sophomore year, or during their junior year.

The Epsilon chapter grants a scholarship for juniors and seniors in home economics. It has also established the library in Herrick Hall. A limited number of banquets are served each quarter in Herrick Hall.

Lowe, Taylor, Choate, Sime, Hinchcliff
Belden, Gary, Van Oosten, Thompson, Foote, Bowman



Intercollegiate Knights

FANG CHAPTER

Established 1923

FACULTY MEMBERS

PRESIDENT ALFRED ATKINSON

DEAN JAMES M. HAMILTON

MR. LOUIS L. HOWARD

ACTIVE MEMBERS

HARRY ADAMS
DONALD ASBURY
MELVIN AXELSON
CHARLES BLAKELEY
ERIC BLANNIN
ARTHUR BUCKLEY
TOM CRUM
JOSEPH DAWSON
VINCENT DEMERS
JUEL EDWARDS
LLOYD EYRE

EMANUEL FALKENSTEIN
RAYMOND FERGUSON
DALLAS FERRY
HENRY FOX
JAMES GANAWAY
GEORGE GRAHAM
JAMES GILLIE
ARMIN HILL
RAYMOND HIXON
ROBERT HOADLEY
JOHN KAISERMAN

ROY LEWIS
BUD LOWE
RALPH LUND
HEROLD MURDOCK
ERNEST MYERS
RICHARD PECK
LOUIS SPAIN
FERSON TUTTLE
STOCKTON VEAZEY
JAMES WATERS
WAYNE WHITCANACK

In 1922, at the University of Washington, the organization known as the Intercollegiate Knights was founded. The same year, the Fang chapter, a pep organization founded by the class of '23, was established here at Montana State College.

The purpose of the organization is to enforce all college traditions as made by Septemviri, and to boost all student activities. It is composed of freshmen and sophomore men.

Fox, Ferry, Lowe, Hoadley, Pack, Axelson, Murdock, Gillie, Tuttle, Spain, Edwards, Whitcanack
Lewis, Blakeley, Falkenstein, Lund, Ganaway, Kaiserman, Eyre, Waters, Asbury, Myers,
Dawson, DeMers, Crum

Veazey, Hill, Adams, Blannin, Buckley, Graham, Ferguson, Hixson.

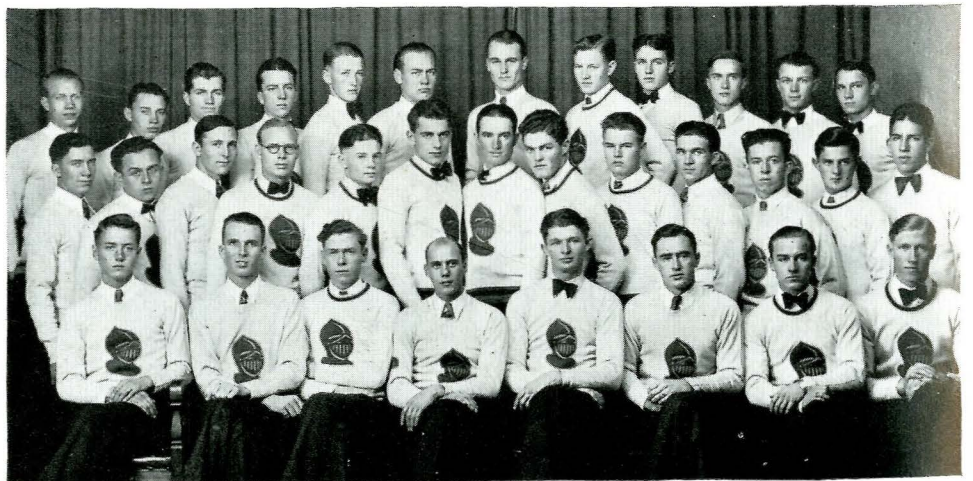

Spurs

Founded 1922

HONORARY MEMBERS

DEAN UNA B. HERRICK

MRS. OLGA ROSS HANNON

OFFICERS

President.....	Virginia Warner
Vice-President.....	Genevive Kaster
Secretary.....	Ann Harrington
Treasurer.....	Elsa Hendrickson
Editor.....	Margaret Clack

MEMBERS

SARAH BARRINGER
RUTH BRADBURY
MARGARET CLACK
FAY COLLINS
ELEANOR HARRER
ANN HARRINGTON

ELSA HENDRICKSON
CONSTANCE HOLM
JEANETTE ISBEL
BETSY JACKSON
GENEVIVE KASTER
DOROTHY MILLER

BEATRICE NELSON
RUTH NELSON
HELEN SHAW
LORRAINE THOMPSON
BERTHA VAN HORN
KATHLEEN VAUGHN

VIRGINIA WARNER

LUCILLE WESTOVER

Montana State chapter of Spurs, honorary women's sophomore service organization, founded at Montana State College in 1922, is the mother chapter of the national organization of Spurs, formed to promote all activities of the college and to uphold the traditions. Spurs is rapidly growing throughout the country, and many chapters have been installed.

Harrington, R. Nelson, Westover, Miller, B. Nelson, Thompson, Warner
Shaw, Van Horn, Holm, Jackson, Isbel
Collins, Vaughn, Clack, Kaster, Hendrickson, Barringer



Phi Kappa Phi

Established 1921

ACTIVE FACULTY AND ALUMNI MEMBERS

A. ATKINSON	E. C. FULLER	BLANCHE LEE	EDITH SWINGLE
G. BRANEGAN	VIRGIL GILMAN	F. B. LINFIELD	J. A. THALER
M. A. BRANNON	M. R. GOOD	HELEN MAYFIELD	W. D. TALLMAN
R. T. CHALLENGER	J. M. HAMILTON	O. W. MONSON	J. C. TAYLOR
W. M. COBLEIGH	F. M. HARRINGTON	H. E. MORRIS	ERIC THERKELSON
L. D. CONKLING	LEORA HAPNER	ANNA MUSSER	RUA VAN HORN
R. A. COOLEY	MARTHA HERLEVI	W. R. PLEW	LOUIS VINKE
F. B. COTNER	J. W. HURST	CARL QUIST	W. O. WHITCOMB
B. F. DAVIS	SARAH JENNINGS	L. P. RITZ	M. L. WILSON
DOROTHY DOUGLASS	A. J. JOHNSON	JESSIE RICHARDSON	DELLA YOUNG
EDWIN EAGLE	J. A. KIEFER	M. H. SPAULDING	

1931 MEMBERS

GRACE ANDERSON	MARIE HAKALA	OLIVER MORGAN	JAMES SHEPARD
W. E. ANDERSON	MARY HAWKS	W. MURRILLS	JOSEPH SONNTAG
GAIL AVERY	N. HOVEY	BRUCE MULL	E. STROMMEN
KATHERINE BOHART	KATHERINE KELLETT	WILLIAM NELSON	ALICE VANDENHOOK
ESTHER BOWMAN	PAUL KOETITZ	B. RASKOPF	PAUL WENAAS
FRANK CHESAREK	HATTIE LANG	MILDRED RICHARD	GERALD WENTWORTH
JOHN COEY	D. McELLIOTT	RUDOLPH ROY	LEONARD WING
E. DONEY	WILLIAM McKAY	ELIZABETH SEITZ	WALTER WILLIAMS
ROBERT ERB	A. McILHATTAN	HELEN SCHULTZ	ISABEL WOOD
ARTHUR GRANDEY			

Phi Kappa Phi, national scholastic honor society, was founded at the University of Maine. Seniors in all departments who rank in the upper one-fifth of their class are eligible to membership in Phi Kappa Phi. Elections are made on the basis of scholarship and character from the upper one-tenth of the class during the fall quarter, and from the second one-tenth during the winter quarter.



Phi Eta Sigma

Established April 1930

HONORARY MEMBERS

J. M. HAMILTON

EDWIN EAGLE

ACTIVE MEMBERS

CAMERON BAKER

FRANK BALL

VICTOR BAUER

ELMER BOWLEN

STUART CHALLENGER

CYRIL CONRAD

RODERICK COWLES

SAM EAGLE

RICHARD EGAN

ROBERT EMMETT

WALLACE FRATZKE

GLENN FRISBIE

CHESTER FUNK

LEROY GOOD

CHARLES GREENFIELD

JAMES HALLORAN

BEN HIRANO

EDWARD HUESTIS

JOHN KUTZMAN

EDWIN LASSATRE

THOMAS MARSHALL

DAVID MASON

MELVIN MATSON

EDWARD MCPHERSON

DAVID RIVENES

WARREN SMITH

RUDOLPH STOKAN

STOCKTON VEAZEY

ELWYN WHITE

JOSEPH WHITE

JAMES YOUNG

Phi Eta Sigma, national scholastic honorary for Freshmen men was founded at the University of Illinois in 1923. It now has 23 chapters in leading colleges and universities throughout the country.

The members, who are chosen on a basis of scholarship from the Freshman class, serve as actives throughout their two years as underclassmen.

Dean Thomas Ardle Clark of the University of Illinois was the founder of the organization, and is at present the national president.

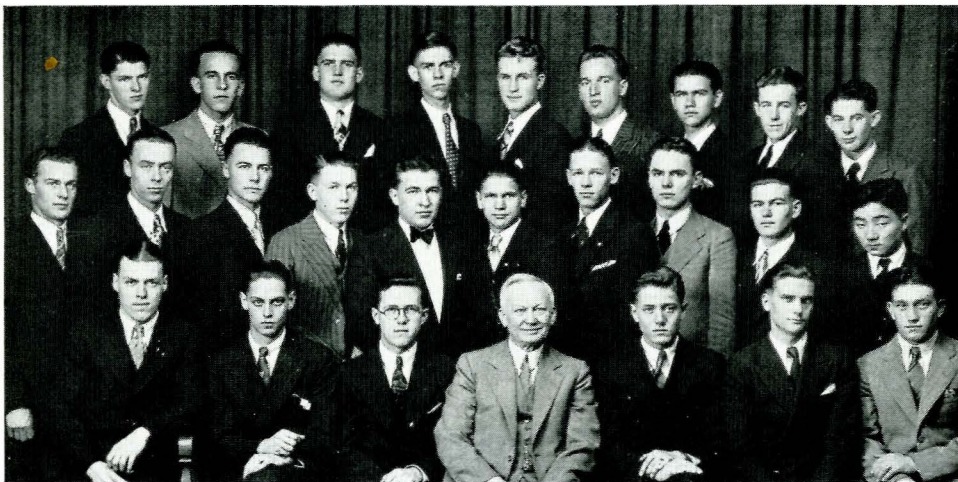

Tau Beta Pi

MONTANA ALPHA CHAPTER

Established 1926

FACULTY MEMBERS

W. R. PLEW
H. C. CHEEVER
J. A. THALER

DEAN W. M. COBLEIGH
R. T. CHALLENGER

ERIC THERKELSON
M. R. GOOD
H. E. MURDOCK

ACTIVE MEMBERS

ERWIN H. AMICK
FRANCES CHESAREK
FRANKLIN DEWEY
WALTER DUNCAN
ROBERT ERB
LEONARD ESTEY
EDWARD FISHER
WESLEY FUNK
ARTHUR GRANDEY

CURTIS HANSEN
ARMIN HILL
NORMAN HOVEY
ALFRED LUNDQUIST
DONALD McELLIOTT
WILLIAM McKAY
WILLIAM MURRILLS
RUDOLPH ROY
QUENTIN RUITER

WARD RIGHTMIRE
JAMES SHEPARD
JEAN SMITH
JOSEPH SONNTAG
ED STROMMER
ALFRED SWANSON
JACK WELLER
ROBERT WELLS
WALTER WILLIAMS

Tau Beta Pi, national honorary engineering fraternity, was founded at Lehigh University in 1887, for the purpose of creating higher standards among those students majoring in engineering. Montana Alpha chapter of Tau Beta Pi was installed in 1926 and has since become prominently active among the engineering groups at the college. Membership in the organization is recruited from the upper one-eighth of the junior class and the upper one-fourth of the senior class.

Good, Strommen, Ruitter, Roy, Rightmire, Miller, Dewey, Hill
Cobleigh, Hovey, Murdock, Grandey, Chesarek, Shepard, Therkelson, Cheever
Swanson, McKay, Sonntag, McElliott, Murrills, Erb, Williams

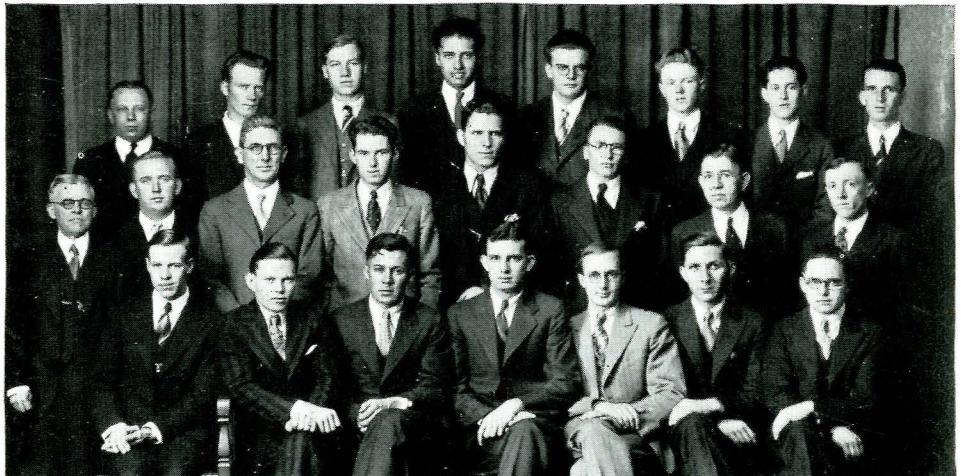

Phi Sigma

CHI CHAPTER

Established 1927

FACULTY MEMBERS

M. H. SPAULDING
R. A. COOLEY
MISS EDITH SWINGLE

G. A. MAIL
J. R. PARKER

F. B. COTNER
P. A. YOUNG
H. E. MORRIS

MEMBERS

GRACE ANDERSON
GAIL AVERY
RICHARD BRUNER
GLADYS ELLIOT

ROBERT GJULLIN
CHESTER GRIFFIN
CHARLES JOHNSON
CARL SLOAN

CARL LARSON
SAXON MARTIN
MILDRED PORTER
CLARA ROAT

Phi Sigma, national biological fraternity, was established at Montana State College in 1927. Members are chosen on a basis of scholarship and interest in research. The purpose of the fraternity is to stimulate interest in research and to form a bond between scientists in the United States.

Chi chapter sponsors a Bug-Banquet every winter quarter and during the spring quarter a picnic. Two meetings are held each month, one social and the other business. This year the chapter sent Mildred Porter to the national convention in Ohio.

Parker, Gjullin, Griffin
Mail, Porter, Swingle, Spaulding, Morris, Young, Cotner
Larson, Bruner, Elliot, Anderson, Johnson, Avery



Pi Delta

Founded 1929

HONORARY MEMBER

S. C. MOORE

FACULTY MEMBERS

JOHN DEXTER

JOE LIVERS

MEMBERS

HORACE BOLSTER

MICHAEL DEEVY

FRANKLIN DEWEY

AL GREINER

HAROLD GREINER

GEORGE HART

ARMIN HILL

ED STROMMEN

LEONARD WING

PLEDGE

CARL WALL

Pi Delta, organized for the purpose of promoting college publications and to give credit and recognition to those who have spent two years or its equivalent on the Exponent or on the Montanan, is a local honorary journalistic fraternity contributing to the college publications each year by editing a Razz Sheet. Membership is limited to twelve men.

Greiner, H. Hill, Bolster, Deevy, Greiner, A.
Dewey, Wing, Moore, Hart

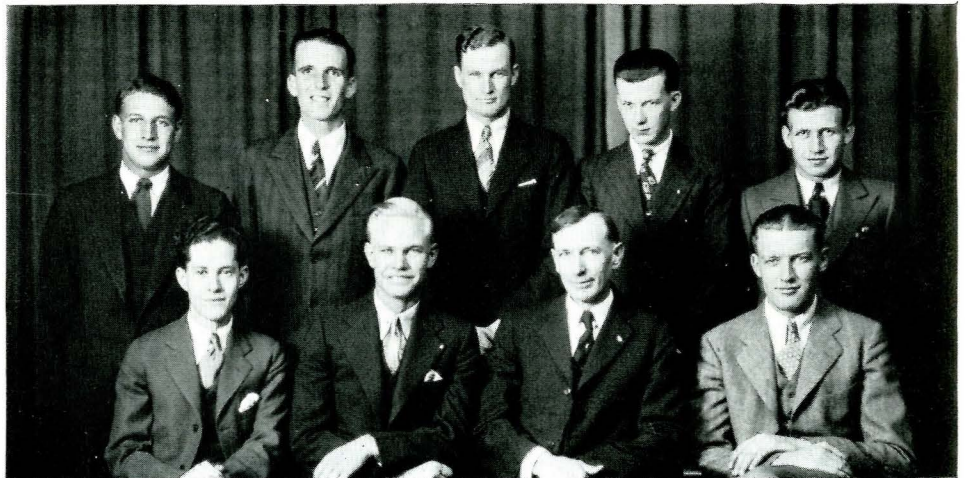

Pi Kappa Delta

MONTANA BETA CHAPTER

Established 1921

FACULTY MEMBERS

JAMES HARRELL COBB
CECIL C. STARRING

W. F. BREWER

EDWIN EAGLE
JOE LIVERS

MEMBERS

CLIFFORD CRANE
CAROLYN DELANEY

DONALD FARIS
DOROTHY GARRETT
JAMES HALLORAN

CHESTER HUNTLEY
BENJAMIN RASKOPF

Pi Kappa Delta is a national honorary debating fraternity organized for the purpose of fostering debate, oratory and extemporaneous speaking.

Montana Beta chapter sponsors the freshman-sophomore debate and intramural extemporaneous and debate, and entertains visiting teams. A cup is offered to the best individual freshman debater during the year and a three year cup is awarded annually to the fraternity producing the best extemporaneous speaker.

Crane, Huntley, Raskopf, Brewer
Garrett, Faris, Delaney

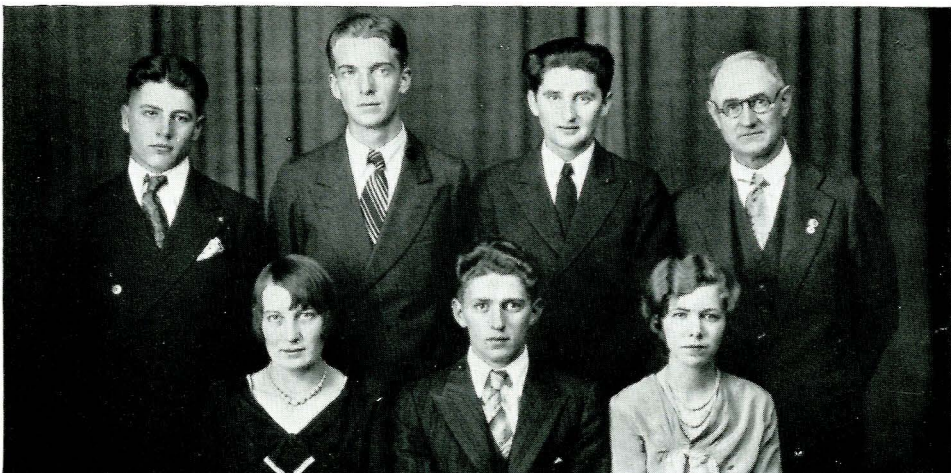

Alpha Zeta

M. S. C. CHAPTER

Established 1922

HONORARY MEMBERS

PRESIDENT ATKINSON

DEAN F. B. LINFIELD

ASSOCIATE MEMBERS

J. C. TAYLOR

M. L. WILSON

F. M. HARRINGTON

FACULTY MEMBERS

LOUIS VINKE

A. H. POST

L. F. GIESEKER

OSCAR TRETSVEN

ELMER E. STARCH

Alpha Zeta is a national honorary agricultural fraternity, founded at Ohio State University in 1897. The M. S. C. Chapter was installed in 1922.

Alpha Zeta is stimulated by the bonds of fraternity, around a membership chosen after an earnest agricultural motive and an executive ability have been demonstrated.

Alpha Zeta encourages a stronger fellowship among all agricultural students, and strives to develop the interests of agriculture at M. S. C.

Haggerty, Bjork, Wing, Bolster
Winner, Nelson, McIlhatten, Windecker

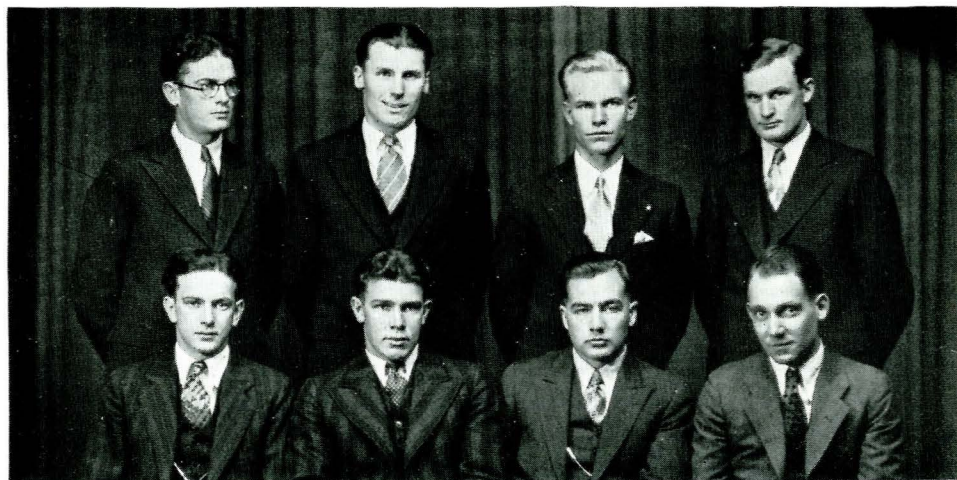

Square and Compass

Established 1923

FACULTY MEMBERS

J. M. HAMILTON

GLENN SANDS

M. H. SPAULDING

ACTIVE MEMBERS

ERNEST ANDERSON
ROLLAND CRUMLEY
FRED ROSENEAU

HARRY DOHN
VERNON LEACH

ERIC HOLMEN
EDWIN MOWERY
ROBERT KENDALL

Square and Compass, Intercollegiate Fraternity of Master Masons, was organized at Washington and Lee University on May 12, 1917. The Montana chapter of Square and Compass was organized in 1923 to create an interest in fraternalism upon this campus, to upbuild character, and to promote good fellowship and reverence for traditions of this institution. Its membership is limited to Masonic students and faculty members.

Kendall, Mowery, Roseneau, Crumley
Leach, Anderson, Holmen, Spaulding

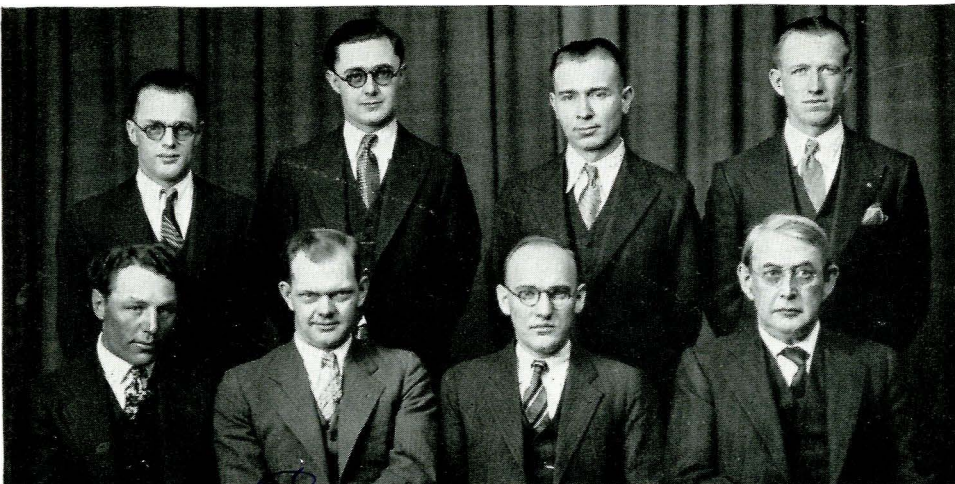

Ernest P. Anderson

Eurodelphian Society

ETA CHAPTER

Established 1926

HONORARY MEMBERS

MRS. I. E. O. PACE

MRS. C. D. WIGGENHORN

MRS. R. E. BROWN

FACULTY MEMBER

MISS PEARL ROBERTSON

Eurodelphian was founded in 1888 and was established as a national literary society in 1921. The local organization was founded in 1917, and was installed by Eurodelphian National Literary Society as Eta Chapter on January 16, 1926. Its purpose is to develop an appreciation of literature, art, and music among its members who have shown particular interest and talent in these fields. The membership of this organization is limited. Selection is made each spring by means of tryouts.

Smith, Gary, M., Cook, Warner, Fransham, Miller, Lyon, Needham, Foote, Woodward, Van Oosten, McNeil
Jensen, Gary, J., Hinchcliff, Robertson, Crane, Jackson, Richards, Schofield, Schultz, Lehrkind, Bolinger, Choate, Kellett
Hakala, Souders, M., Sande, Souders, H., Bohart, Vandenhook, Garrett, Scott, Oliver



Spartanians

Founded 1929

HONORARY MEMBERS

EDITH SWINGLE

PEARL KIMBALL

MEMBERS

GRACE ANDERSON
MAY BOYD
HELEN BRADBURY
BETTY BRAIN
NAN COLE
GRACE CRESAP

MARGARET CREST
CAROLYN DELANEY
HELEN FECHTER
MARJORIE FOOTE
DOROTHY GARRETT
EMALINE GOULD
MARY HAKALA

BETTY MCNEIL
HELEN OLIVER
MILDRED PORTER
MARGUERITE ROSCOE
HAZEL THOMPSON
LILLIAN TUBB

Spartanians, honorary woman's physical education organization, was established in 1929 by Miss Stewart. Membership requirements are based on athletic activities, leadership, and scholarship. Only junior and senior women are eligible.

The organization sponsors the annual Co-ed Prom in the winter quarter, Campus Rompus Day in the spring quarter, and a card party in the fall quarter. The members, also, assist in officiating in different tournaments sponsored by the physical education department of the college.

Cresap, Brain, Thompson, Anderson, Gould
Delaney, Oliver, Bradbury, Garrett, Tubb, Roscoe, Foote
Boyd, Hakala, Fechter, Crest, Cole, McNeil.



Looters

Founded 1922

SPONSOR

MRS. BEATRICE FREEMAN DAVIS

MANAGEMENT PERSONNEL

SAM WINN.....	Business Manager
GERALD WENTWORTH.....	Production Manager
ALBERT PETTIBONE.....	Property Manager
HAZEL THOMPSON.....	Costume Manager
ALICE VANDENHOOK.....	Music Manager
GEORGE HART.....	Publicity Manager
CARL WALL.....	Advertising Manager

The Looters, musical comedy management organization, was founded in the spring of 1922 for the purpose of sponsoring the production of a musical comedy each year, proceeds of which are turned over to the College Athletic Award Fund. Since that time, the production of the "Loot Show" has been eagerly awaited each spring as one of the biggest attractions of the school year.

Thompson, Wall, Vandenhook
Wentworth, Pettibone, Winn, Halloran

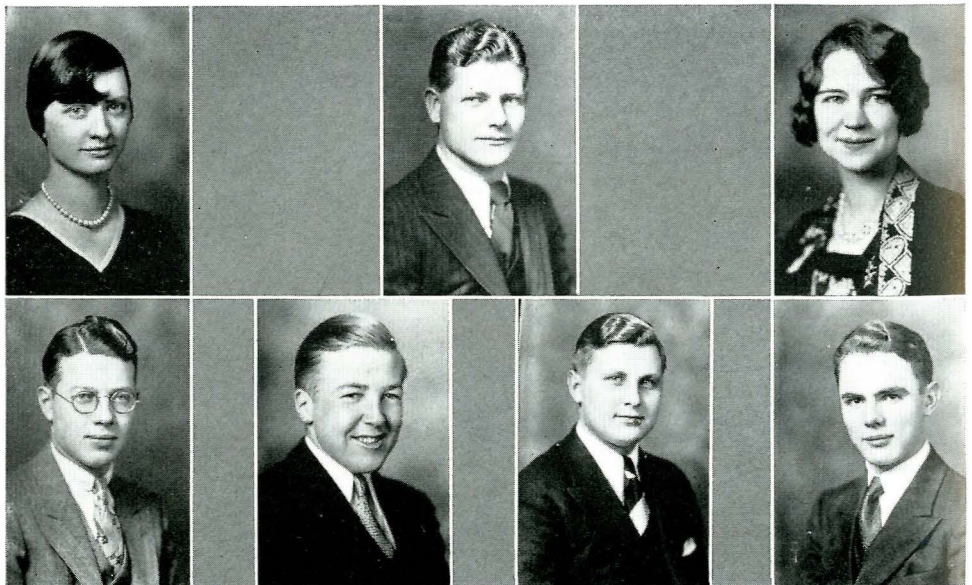

Phi Alpha Tau

MONTANA RHO CHAPTER

Established 1922

FACULTY MEMBERS

DONALD KINTZ

W. F. BREWER

EDWARD FULLER

ACTIVE MEMBERS

FRANK RALPH

JACK BARTLETT

HAROLD GREINER

SAM WINN

KEITH SIME

RAY PRATT

GERALD WENTWORTH

JAMES DEENEY

RUDOLPH DAVIDSON

LANGDON RIVERS

JAMES OVENS

Phi Alpha Tau, an honorary speech arts fraternity, was organized in 1907 at Emerson School of Oratory for the purpose of fostering debating, oratory and dramatics. The members are chosen from students who have shown exceptional professional interest and ability in public speaking or dramatics. The Montana Rho Chapter of Phi Alpha Tau was nationalized in 1922.

Wentworth, Bartlett, Deeney, Winn, Greiner
Ovens, Ralph, Rivers, Davidson, Pratt

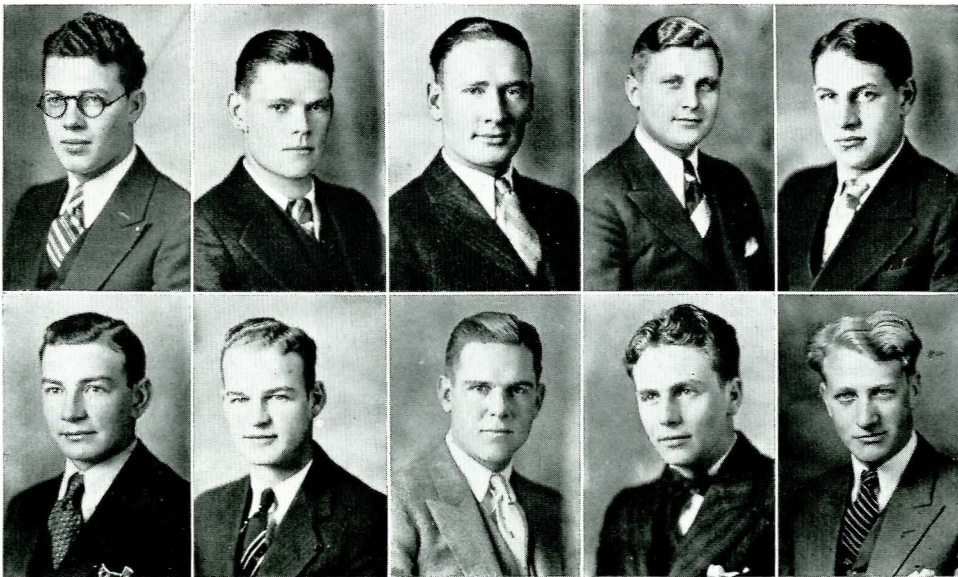

Delta Phi

Founded 1921

FACULTY MEMBERS

MISS JANE MOSS

MRS. OLGA ROSS HANNON

MISS ANNA MUSSER

MEMBERS

CAROLYN BUSCH

GRACE CRESAP

CAROLYN DELANEY

KATHERINE GIBSON

ISBEL, JEANNETTE

KATHRYN KELLETT

LEONE LYNN

FRANCES MALLON

DOROTHY MILLER

HELEN OLIVER

MARY SANDE

MARGARET SOUDER

MARY FRANCES SPAIN

BERTHA VAN HORN

WILMA VAN HORSEN

Delta Phi, a local honorary art fraternity, was founded in 1928. Members are those art students who have shown marked ability and talent.

This year Delta Phi sponsored the Artist's Hop, a banquet in honor of Mr. Taft, noted American sculptor, and the high school art contest, as well as several noteworthy art exhibits.

Kellett, Isbel, Miller, Lynn
Van Horsen, Cresap, Spain, Van Horn, Gibson
Busch, Sande, Delaney, Souders, Mallon



Pi Delta Nu

EPSILON CHAPTER

Established 1930

FACULTY MEMBERS

DR. JESSIE RICHARDSON

MISS DOROTHY DOUGLASS

MISS BERTHA CLOW

ACTIVE MEMBERS

ARLONE CRANE

NATALIE SEVALS

RUTH HUNT

MARJORIE SMALL

HELEN MAYFIELD

HELEN SOUDERS

KATHLEEN VAUGHN

Pi Delta Nu, national chemistry honorary fraternity for women, was installed at Montana State College November, 1930, to encourage a professional attitude among the women students majoring in chemistry. Before this year Pi Delta Nu was locally known as Iota Pi.

Crane, Hunt, Mayfield, Douglass, Clow
Souders, Sevals, Richardson, Small, Vaughn



Tormentors

Founded 1922

FACULTY MEMBERS

MRS. BEATRICE FREEMAN DAVIS

BERT B. HANSEN

ACTIVE MEMBERS

ALICE VANDENHOOK

RAYMOND VAN FLEET

LORA BROWN

SAM WINN

FRANK RALPH

EVERETT BEST

TERESA O'DONNELL

MARY FRANCES SPAIN

GEORGEA BENEPE

CHET HUNTLEY

JAMES OVENS

RUDOLPH DAVISON

RAY PRATT

ELSA HENDRICKSON

KATHRYN KELLETT

BETH MCARTHUR

HELEN OLIVER

DOROTHY MILLER

STOCKTON VEAZEY

HAROLD GREINER

The Tormentors, honorary dramatics organization, was founded in the year 1921-22, being an outgrowth of the old Dramatic Club. It was organized for the purpose of sponsoring and staging plays for Bozeman and college audiences. The organization aims to put on one play each quarter, and to foster a keener interest among college students for high class dramatics, by producing only the best plays. Membership in the organization is limited to students who have taken a major part in one or more three-act plays, or have done noteworthy work in managing plays.

Pratt, McArthur, Greiner, Miller, Huntley, Brown, Winn, Kellett
Van Fleet, Oliver, Hendrickson, Ovens, Spain, Vandenhook, Davison



Kappa Kappa Psi

MONTANA STATE COLLEGE CHAPTER

Established 1920

HONORARY MEMBERS

JAMES M. HAMILTON	FRED T. HOMANN
SCHUBERT DYCHE	ALARICH HENKE
LOUIS L. HOWARD	

ACTIVE MEMBERS

EDWIN HINMAN	JOHN REITSCH
FRANK HOLLY	ARTHUR SEILER
PAUL KOETITZ	HAROLD SLATER
HOMER LAMBDIN	KENNETH WHEAT
RAYNO PENTILA	

PLEDGES

FRED CROUSE	MIRAM SEVERUD
RUDOLPH DAVISON	JOHN SHERIDAN
CHESTER GRIFFIN	STEWART STERLING
ARMIN HILL	STANLEY VOELKER
SAXON MARTIN	PAUL WENAAS
VERNON MAY	

Kappa Kappa Psi is a national organization composed of band members. The "Band Club," organized in 1907 by Louis L. Howard, the director, had as its objective a national organization such as now exists in Kappa Kappa Psi. The local chapter of Kappa Kappa Psi was installed here in 1920.

Wenaas, Sterling, Martin, Seiler, Sheridan, Hinman, Severud
Slater, Koetitz, Howard, Wheat, Holly



Scabbard and Blade

COMPANY D, SIXTH REGIMENT

Established 1925

HONORARY MEMBERS

DEAN WILLIAM M. COBLEIGH

CAPTAIN GEORGE JAHANT

CAPTAIN GEORGE BUTLER

LIEUTENANT C. E. JACKSON

ACTIVE MEMBERS

HARRY ADAMS

MELVON OVENS

JACK BARTLETT

MAX PARKIN

ROBERT ERB

EVERETT PEPPER

HENRY FOX

KEITH SIME

NICK GREBELDINGER

SAM WINN

LEONARD JOHNSON

Scabbard and Blade, national honorary military fraternity, was founded at the University of Wisconsin in 1904. Its purposes are to raise the standard of military drill, and to promote and encourage the qualities of good and efficient officers.

Members are chosen from those taking the advanced course in Military Science, on the basis of rank, personal qualities, and leadership, and are announced at the annual Military Ball sponsored by the chapter.

Fox, Parkin, Winn, Bartlett, Sime, Jackson
Johnson, Pepper, Erb, Grebeldinger, Adams, Ovens

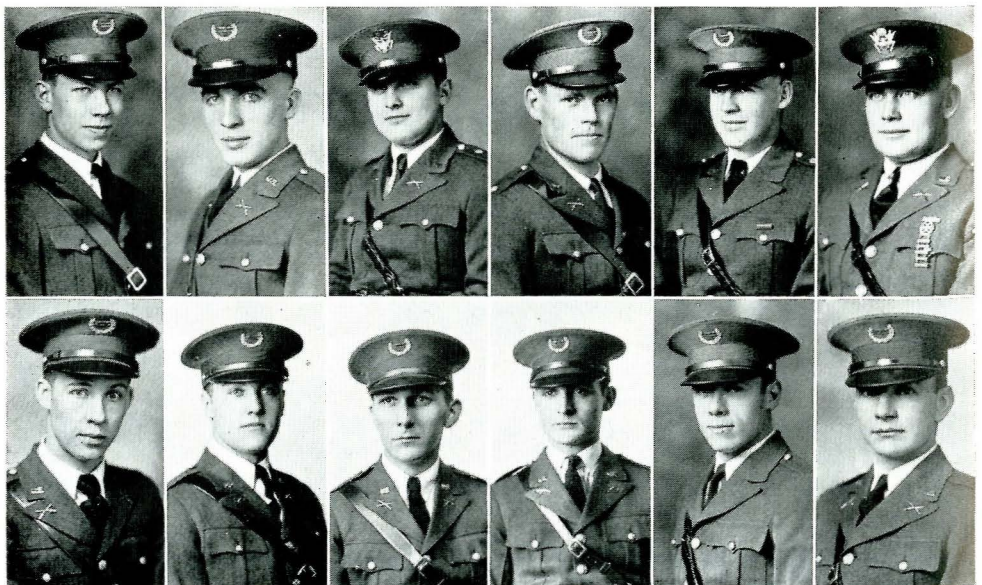

Alpha Chi Sigma

ALPHA OMICRON CHAPTER

Established 1926

FACULTY MEMBERS

DEAN W. M. COBLEIGH
DR. R. E. KIRK

EDWARD C. FULLER
DR. O. E. SHEPPARD

ACTIVE MEMBERS

ERWIN AMICK
CYRIL EVANS
PHILIP EHMAN
GEORGE GWINNER
WALLACE HARRITY

VERNON MAY
OLIVER MORGAN
STEVE RUPERT
PAUL WENAAS
EDWIN STROMMEN

FRED MILLER

PLEDGES

ROBERT LASKY
FRANKLIN DEWEY
JOSEPH MULLIN
CLIFFORD CRANE

EDWARD MCPHERSON
CARL PETERSON
EDWIN LASSATTRE
ARTHUR SANDENAW

DWIGHT TORRENCE

Alpha Chi Sigma is a national honorary and professional chemistry fraternity founded for the purpose of promoting chemistry or chemical engineering education. The organization is instrumental in promoting scholarship and in obtaining outstanding speakers for lectures on chemical subjects.

Morgan, Strommen, Wenaas, Rupert, Evans
Ehman, Amick, May, Mullins, Miller
Dewey, Torrence, Lasky, McPherson, Peterson, Crane

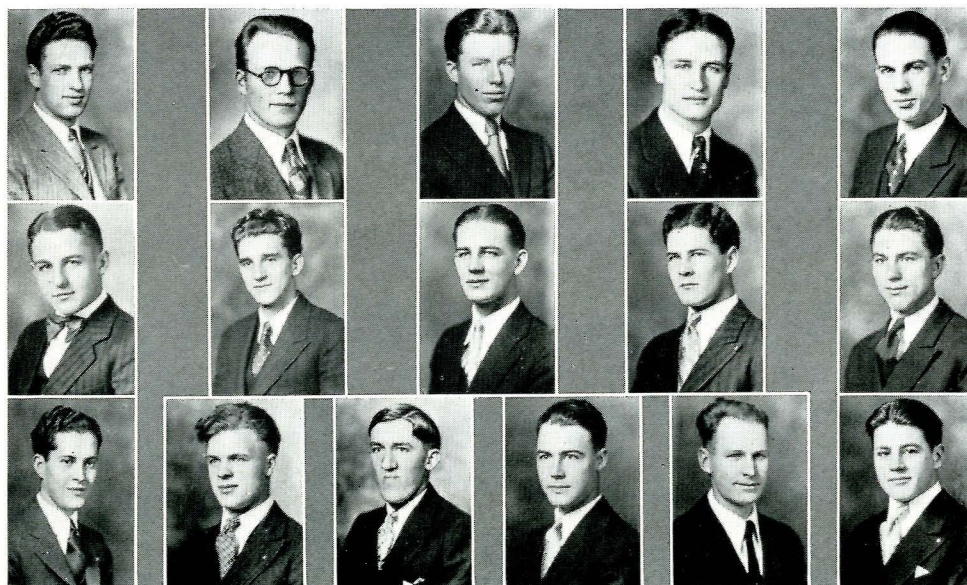



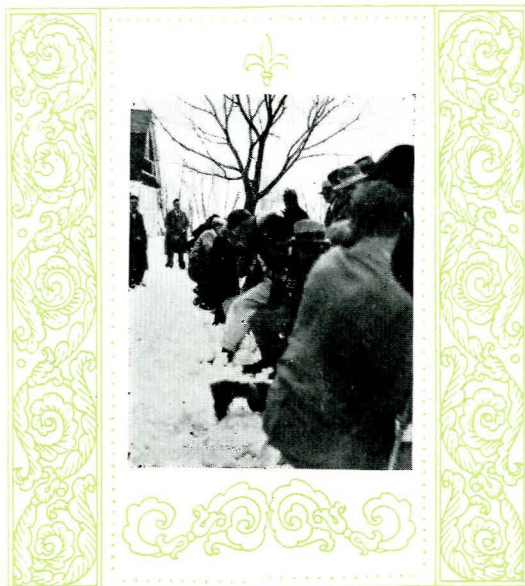

Clubs

Ag Club "Tug 'O War," symbolic of all club initiations, though fearful, is never avoided by initiates.

Presidents' Club

Founded 1927

OFFICERS

President.....	Kenneth Wheat
Vice-President.....	Richard Bruner
Secretary-Treasurer.....	Eric Blannin

The Presidents' Club was founded in 1927. The presidents of every organization, both social and honorary, and the editors of the Exponent and the Montanan, are included in its membership. The purpose of the organization is to create cooperation and harmony among fraternities and student organizations, and to act on any matters which may properly come within its sphere of power.

Ovens, Ayres, Corkins, Mull, Winn, Anderson, Hamil, Morgan, Gannaway, B. Mull, Wing, Buzzetti, Farris.
Lund, Vandenhook, Osborne, Tubb, Roscoe, Cresap, Fechter, Anderson, Spain, Hannah, Belden, Greiner, Sonntag.
Buckley, Delaney, Rowe, Seitz, Hansen, Atkinson, Wheat, Thompson, Bowman, Taylor, Porter, Hart, Bruner, Wentworth, Nelson, Dewey, Blannin, Connell.



The Independent Club

Founded 1931

OFFICERS

President.....	Jack Weller
Vice-President.....	Dorothy Goodell
Secretary.....	Leonard Williamson
Treasurer.....	Jo Walters

The Independent Club, established in January, 1931, was organized to promote a feeling of fellowship and cooperation among non-fraternity students at Montana State College, and to arouse in them a further interest in each other and in the institution.

The club holds regular meetings and gives unique and interesting parties several times during the year.

Independents' Dance—Winter Quarter



The "M" Club

OFFICERS

President.....	Richard Bruner
Vice-President.....	Ed Buzzetti
Treasurer.....	Harold Sadler
Secretary.....	Paul Winner

The "M" Club, established in 1917, is an honorary organization of all men who have earned a letter in any major or minor sport. As an organization, the "M" Club strives to promote the interests of athletics at Montana State College, to bring into more intimate relationship, the men earning letters, and to secure for its members the privilege due them as athletes of the college.

Business and social meetings are held each month. Each year the "M" Club sponsors a dance as a means of bringing the college athletes into closer relationship with the student body. The club also sponsors an annual "Award Day" each spring; the House Decorating Contest during the state basketball tournament; and a luncheon for the entertainment of its members.

Coe, Ralph, Wagner, Lund, Pepper, Brown
Holst, Buzzetti, R., Sterling, Hurd, Buzzetti, Ed.

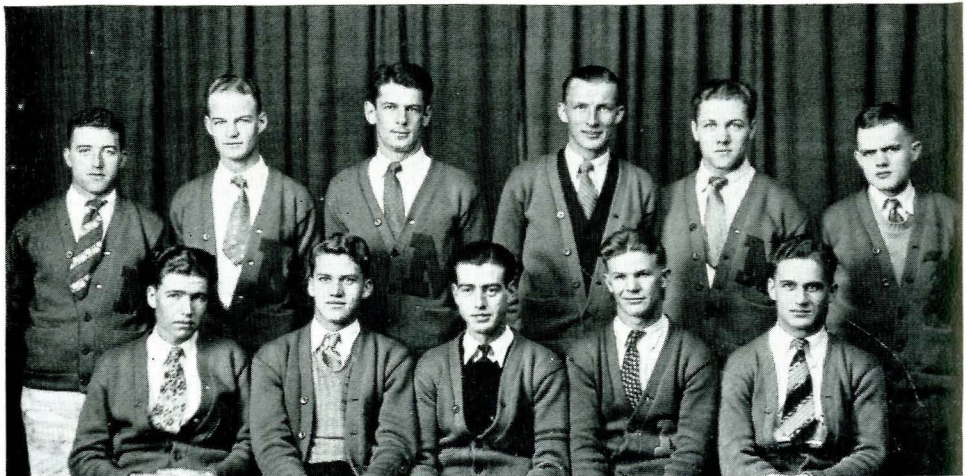

"M" Men

Football

KEITH ARIO
BUD BAUER
EVERETT BEST
RICHARD BRUNER
AUSTIN DEFRADE
HERBERT DOWELL
KENNETH DYER
WM. GREER
JOE HAZEN
FRED KEENAN
JAY LELAND
ROBERT LONG
GILBERT MCFARLAND
PAUL MCLEAN
ELMER MENCER
VINCENT O'LEARY
HARRELL RENN
HAROLD SADLER
CHARLES SKINNER
STUART WAGNER
PAUL WINNER
MAX WORTHINGTON

Basketball

KEITH ARIO
ED BREEDEN
ED BUZZETTI
RAY BUZZETTI
GILBERT MCFARLAND
HAROLD SADLER
WALLACE WENDT
MAX WORTHINGTON

Track

RICHARD BRUNER
JOHN COEY
CLARENCE HOLST
HARRELL RENN
STEWART STERLING

Managers

HARRY ADAMS
FRANK BROWN
HAROLD GREINER
FRANK RALPH

Wrestling

DAVE BREWER
HAROLD DYER
CLAIRE FREESE
CLARENCE FREESE
KENNETH FREESE
CHAUNCEY GREBE
ROBERT HOADLEY
BRUCE MULL
EVERETT PEPPER
GEORGE READ
BYRNE THRAILKILL
STUART WAGNER

Swimming

JACK ERKKILA
HENRY FOX
TOM GARRY
HAROLD LEE
GEORGE MISEVIC
PHIL ROBERTS
KENNETH WHEAT

Greer, Worthington, Twilde, O'Leary, Skinner, Bruner
Winner, Garry, Bauer, Dyer, Wheat, Erkkila
Grebe, Mull, McFarland, DeFrate, Thrailkill, Leland, Long



American Society of Civil Engineers

Founded at New York City, 1822



STUDENT BRANCH

Established 1922

FACULTY MEMBERS

R. R. DYE

H. T. NELSON

OFFICERS

President.....Joseph Sonntag

Vice-President.....Albert Pettibone

Secretary-Treasurer.....Harold Hanson

The student chapter of A. S. C. E., whose membership includes all students registered in Civil Engineering, was originally the Civil Engineering Society, organized in 1908. The organization is active in procuring speakers and films on industrial subjects, for engineering assemblies.

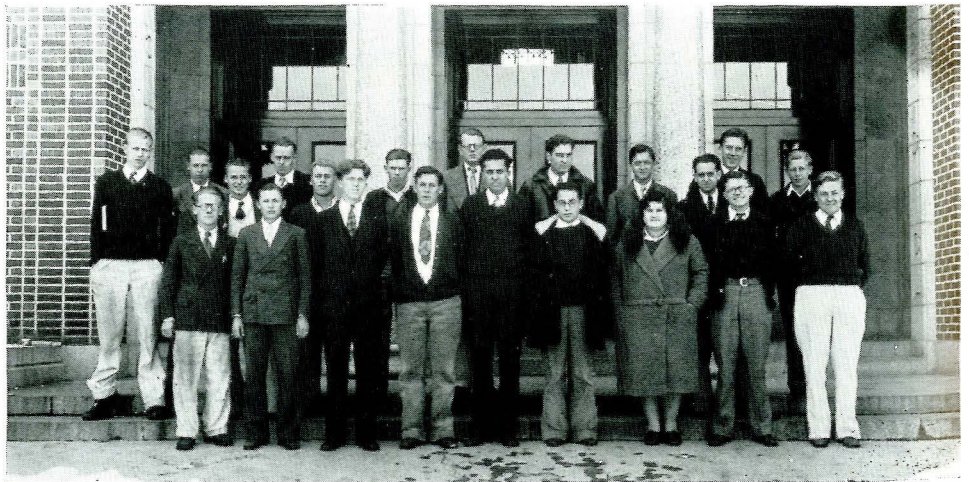

American Society of Mechanical Engineers

Founded at New York City, 1810



STUDENT BRANCH

Established 1920

FACULTY MEMBERS

ERIC THERKELSON

R. T. CHALLENGER

OFFICERS

President.....Kenneth Dyer

Vice-President.....James Shepard

Secretary-Treasurer.....Arthur Seiler

The Student Branch of the A. S. M. E. was established in 1920 as an outgrowth of the old Mechanical Engineering Club. All Mechanical and Industrial Engineering students are included in its membership. Weekly meetings are held at which problems and projects are discussed.

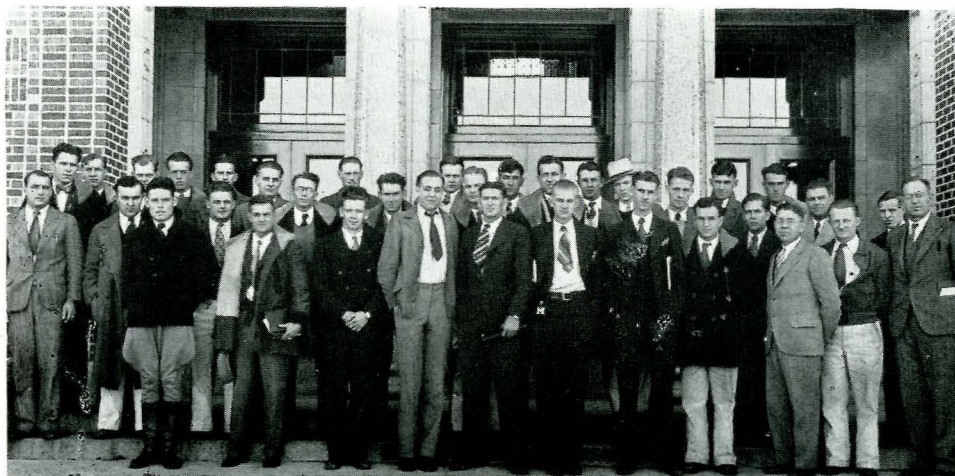

Architectural Club

Founded 1919

FACULTY MEMBERS

W. R. PLEW

H. C. CHEEVER

OFFICERS

President.....	Norman Hammil
Vice-President.....	George Graham
Secretary.....	James Loftus
Treasurer.....	Gordon Pappin

All students registered in architecture are eligible for membership in the Architectural Club, which was organized for the purpose of bringing together the members of the various classes and to promote a general interest in architecture and the allied arts. Meetings are held at specified dates for the discussion of business and subjects of special interest in architecture.

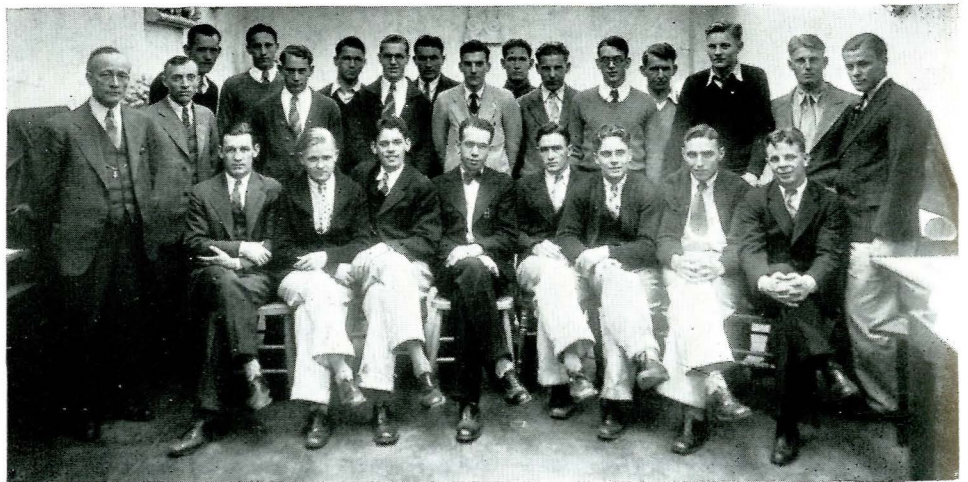

Agricultural Club

Founded 1920

FACULTY MEMBERS

J. A. NELSON CLYDE McKEE A. H. POST F. M. HARRINGTON

OFFICERS

President.....CLAUDE WINDECKER
Vice-President.....EARL BJORK
Secretary.....MELBOURNE KNOX
Treasurer.....BEN SLANGER

The Agricultural Club was organized in 1920 for the purpose of promoting a wider acquaintance among students of agriculture, a broader interest along agricultural lines and for providing discussions on up-to-date phases of agriculture by recognized leaders.

The Club sponsors "Ag Day" and the "Ag Ball." Meetings are held in the Agricultural Assembly.



American Institute of Electrical Engineers

MONTANA STATE COLLEGE BRANCH

Established 1907

FACULTY MEMBERS

J. A. THALER

C. F. BOWMAN

E. B. HEATH

OFFICERS

President.....	BRUCE MULL
Vice-President.....	AL GREINER
Secretary.....	WILLIAM MCKAY
Treasurer.....	ALBERT GREINER

All students majoring in electrical engineering are members of the A. I. E. E. The object of the organization is the advancement of the theory and practice of electrical engineering and of the allied arts and sciences. Weekly meetings are held during seminar hour. Each year the members stand the expense of sending the president to the Pacific Coast Conference of A. I. E. E.



Newman Club

Established 1917

FACULTY MEMBERS

MISS LENORA SULLIVAN	CAPTAIN GEORGE JAHANT
MR. JAMES KIEFER	MR. JOE LIVERS

OFFICERS

President.....	JOE SONNTAG
Vice-President.....	BOB EMMETT
Secretary.....	EVELYN FREESE
Treasurer.....	KENNETH FREESE

The Newman Club is a national organization for Catholic students. The club was organized at Montana State College in 1917, and became a member of the national in 1925.

The club sponsors a mixer each quarter, and the first Sunday of each month a breakfast is given for the members.

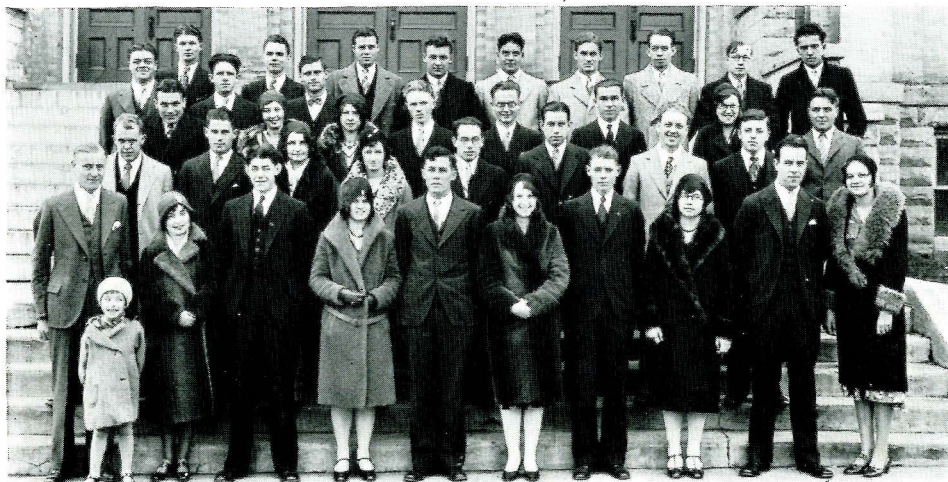

Home Economics Club

Founded 1895

FACULTY MEMBER

GLADYS BRANEGAN

OFFICERS

President.....	HAZEL THOMPSON
Vice-President.....	EMALINE GOULD
Secretary.....	LILLIAN MABRY
Treasurer.....	MARGARET CHOATE

The Home Economics Club was organized in 1895 for all students of home economics. The purpose of the club is to stimulate interest in the field of home economics.

Business and social meetings are held each quarter. The club sponsors a food sale during the year to raise money.



Art Club

Founded 1919

FACULTY MEMBERS

MISS JANE MOSS MRS. OLGA ROSS HANNON
MISS ANNA MUSSER

OFFICERS

President.....MARY FRANCIS SPAIN
Secretary-Treasurer.....DOROTHY MILLER

All students majoring in Applied Art are members of the Art Club, which was organized in 1910. The club meets every two weeks for the discussion of art subjects.

The club has the object of stimulating a better appreciation of art, not only among its own members, but among all the students on the campus. Each year it sponsors several art exhibits. In 1930 it was active in bringing Lorado Taft, noted lecturer and sculptor, to the college, as well as several fine exhibitions of painting.



Engineering Physics Club

Founded 1928

FACULTY MEMBERS

A. J. JOHNSON

J. A. KIEFER

OFFICERS

President.....H. JOHNSON
Vice-President.....N. BUNDI
Secretary-Treasurer.....A. LUNDQUIST

The Engineering Physics Club has as its purposes the bringing together of students majoring in physics and the maintenance of an up-to-date knowledge of the latest discoveries and developments that have taken place in the field of scientific research. The membership includes all faculty members of the Physics Department, and all students taking the Engineering Physics Course.

White, Kutzman, Crossthwaite, Lundquist, Warner, Horning,
Johnson, A., Bundi, Connell, Johnson, H., Kiefer

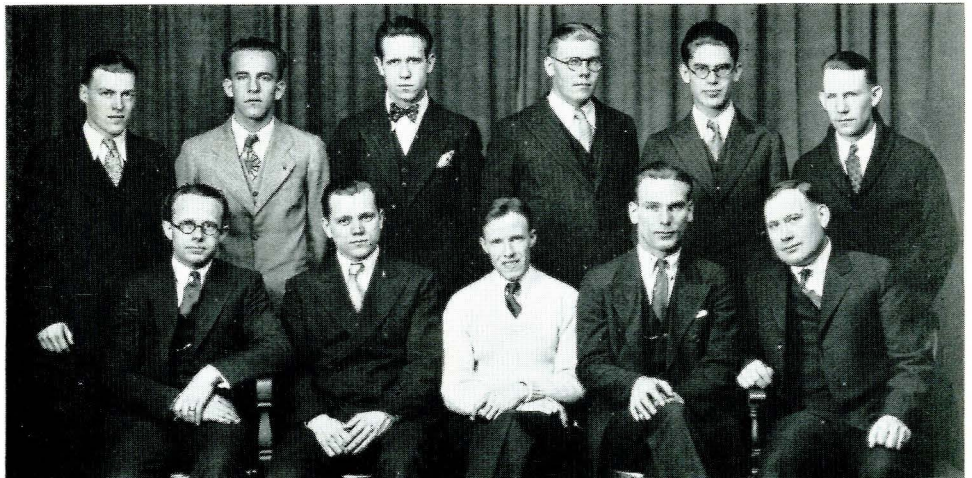

Alumnae 4-H Club of M. S. C.

Established 1929

OFFICERS

President.....RUTH OSBORNE
Vice-President.....CARL BAUER
Secretary-Treasurer.....FRANCIS NIVEN

MEMBERS

ANDERSON, MARY	FORDER, MARIE	NIVEN, FRANCIS
BAUER, CARL	HARRER, ELEANOR	OSBORNE, RUTH
BLANCHARD, EVELYN	HOUGHTON, ADYLENE	PLUMLEE, DORIS
BODDY, VERN	HOUGHTON, VERENA	RAYNER, MAX
CONARD, MABEL	KITTELSON, MARGARET	ROUSE, ROBERT
FAIRBORN, LILA	KLIEMAN, FRANCIS	SEELEY, HELEN
FERGUSON, STANLEY		

The purpose of the Alumnae 4-H Club is three-fold: To welcome and assist freshmen when they come to M. S. C., to aim to be of service to Montana in the extending of club work, and to encourage Montana's high school graduates to enter this college.

The organization is active in assisting with the Extension Leaders' Conference and with the Farm and Home Week Fun Feed.

Rouse, Ferguson, Rayner
Plumlee, Conard, Kittelson, Anderson, V. Houghton, Blanchard, Boddy
A. Houghton, Bauer, Osborne, Niven, Harrer.





FEATURES and ADS

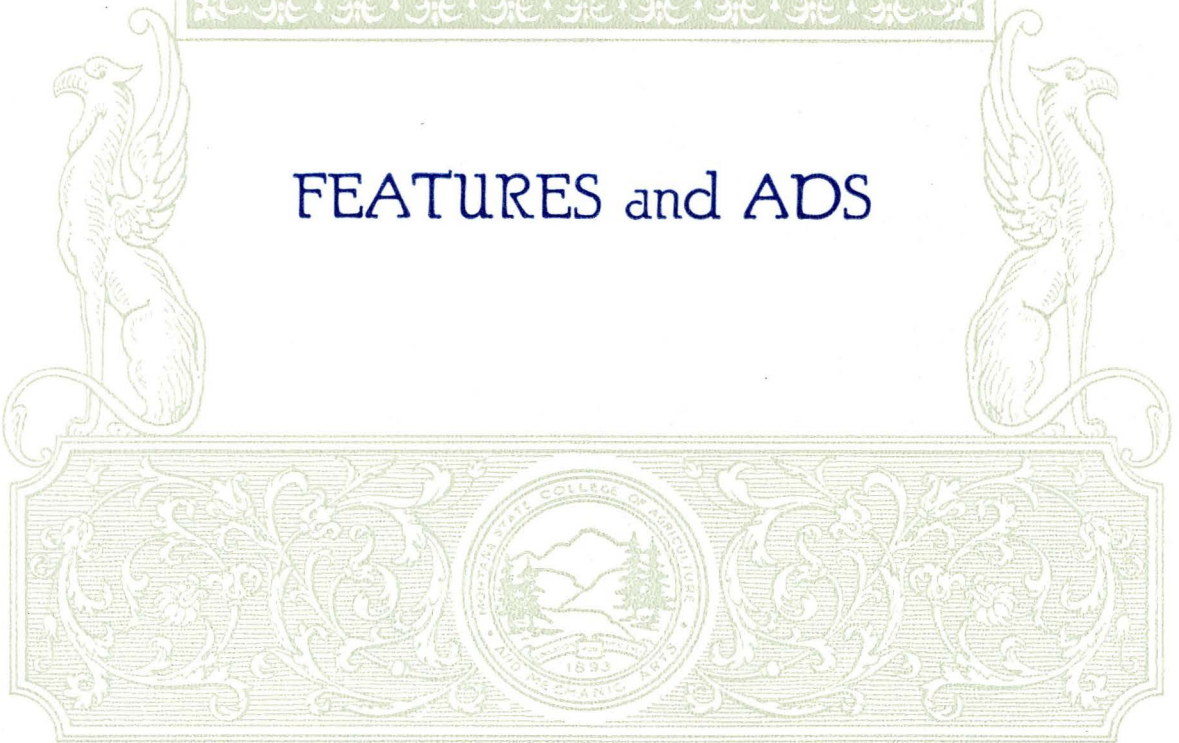

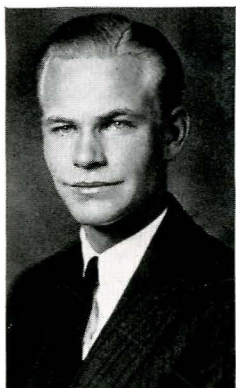

Look at the smile on this pan. He has just received his jeweled Amigo pin for selling Exponents. Previously he has won several pairs of roller skates, and a tandem bicycle.

Leonard Wing Did It— Why Can't You

Any afternoon or evening you can find this young man sitting on a CHI O davenport telling how he won many beautiful things by a few hours work each week. He has developed himself so much along this line that he is now champion hog caller, calf judger and horse collar.

Perhaps you can do even better than this, for "one in the hand is worth two on the 'Wing'."

If you cannot succeed selling Exponents, perhaps you can be Editor and let someone else worry about selling them. If you are in doubt call the Amigo house anytime between 6:15 and 6:30 p. m., and ask for Leonard and say that a girl wants to talk to him.

THE WEAKLY EXPONENT

Phone—Long Distance

Freshmen Women?

You are only getting the surface dirt. . . .

Remember that there is always dirt collecting underneath which you never see but always know is there. This dirt can be collected only by my patented process.

Guaranteed for four years, but will give satisfaction for a lifetime.

It will actually get dirt from places where there is no dirt!

Useful as well as entertaining to your friends. What could be more amusing than showing people dirt collected on them which they never dreamed of?

Ask for a free demonstration.

Thirty days' free trial with no obligation but not responsible for misuse.

Mary Hakala Vacuum Cleaning Company

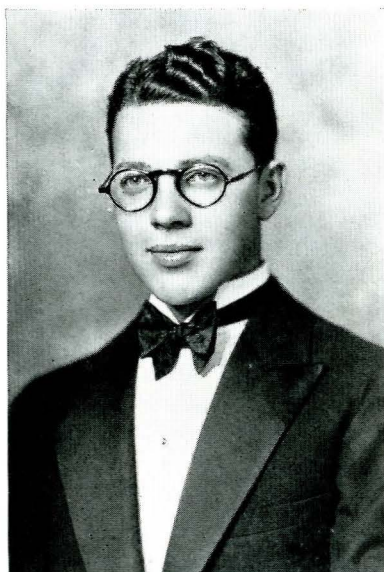

**HAVE YOU LOST FAITH IN
THINGS—FAIR AND FOWL?**

**Are You Discouraged and
Weary of Living?**

Call for an early appointment

with

GERALD O. WENTWORTH

**Faith Restorer and
Confidence Man**

In his many years of practice he has
never lost a case—and has always
returned the empties.

\$5000 Reward

Five thousand dollars offered by the Student Senate for the apprehension and conviction of the notorious striker, John Coey, last seen talking his way out of the Sig House. It is believed he was suffering from heartburn and was headed for the Kappa Delt House for sympathy and understanding. His excuse in leaving was that he was looking for some lost blue prints which he had left on some girl's neck. Gopher poison was left at all drug stores but according to latest reports all squirrels in this vicinity are in good health.

It is rumored that a Sig alumnus (name withheld for obvious reasons) has offered a reward of \$2.98 and a case of beer for the apprehension of the man who placed a pledge pin on this man.

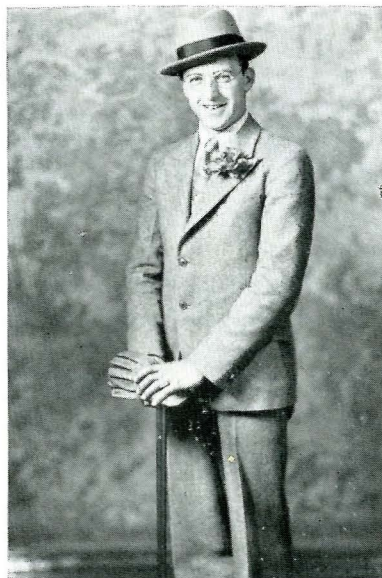

Wil Wite

THE NAME OF
AWARD SWEATERS



Recognized leaders in quality and craftsmanship, Wil Wite Award Sweaters are tokens of appreciation worthy of the schools presenting them and worthy of the honors the men have won.

Produced Exclusively By

OLYMPIA KNITTING MILLS, INC.

"At the End of The Old Oregon Trail"

OLYMPIA - - - WASHINGTON

D. H. BUDD CO.



See Us for all Your

Electrical needs and supplies

Reading Lamps, Mazda

Lamps,

Irons, Warming Pads,

Heaters, Percolators,

Toasters, Waffle Irons, Etc.



30 W. Main

Phone 300



**Athletes
Foot**

This man was afflicted with a strange itching between the second and third dances at the Military Ball, but how was he to know that he had Athletes Foot? You too may someday wish for a remedy for this troublesome ailment. Always be prepared for the worst.

Buy a can of Horse Salve.

M. S. C. HORSE BARN

"That's a 'Horse' on you."

Joe

Charlie

**THE MUDRO
GRILL**

UNEXCELLED CUISINE

Sunday Dinner \$1.00

Merchants Lunch 45c

Phone 432

43 W. Park St. Butte, Mont.

HOWARD'S



**FURNISHINGS, LUGGAGE,
WORK TOGS, CLOTHING
HATS, SHOES**



**The Quality Shop for College
Men Where Style and Your
Satisfaction Govern**



**HOWARD'S
THE HUB**

Ed

Lou



LEARN MACHINERY

The days of hand labor are over. Here you see one of our graduates who has a fine white collar job on Easy Street. You too can get a job on this street if you will take Fred Homan's course in Machine Shop.

M. S. C. SHOPS

THE L. G. BALFOUR COMPANY

Attleboro, Mass.

Manufacturers of

Badges, Fraternity Jewelry, Cups, Rings, Memorial Tablets, Medals, Favors, Emblem Insignia, Trophies, Programs, Athletic Figures, Medallions, Stationery, Door Plates, Plaques.

**"Known Wherever There
Are Schools and Colleges"**

BOZEMAN'S FOOD EMPORIUM

Clean Stores
Highest Quality Merchandise
Courteous Service
Lowest Prices
and above all
Honest Weights.

These are always assured our patrons

O. P. SKAGGS
"Efficient Service"
FOOD System STORES

"A Surety of purity"

GALLATIN VALLEY
SEED CO.

Bozeman, Montana



Wholesale Growers
of
Seed Peas

THE
BUNGALOW

"Where Quality Reigns"



Ten Easy Lessons
Will Do It!

You will be turned out as a self-made man in a few days if you spend a few minutes each day under my teaching.

Office located in the tall pine tree on the Sig Alph lawn. If not at home call next door.

Worthington—Incubated.

**A STORE OF FRIENDLY
SERVICE**

Your Drug Store

—◆—
You are welcome at this store,
whatever your errand; whether
it be to use the phone or to
buy a stamp.

—◆—
**COX POETTER
DRUG COMPANY**

10 E. Main

Phone 128

CHOICE MEATS

at the

**BOZEMAN
MARKET**

—◆—
Special Prices to
Fraternity Houses

—◆—
J. C. HUFFINE, Proprietor

435 E. Main St.

Phone 167

I am glad a few fellows at Montana State
Are not wise enough to graduate;
For don't you know that next year's crop
Will have to be told just where to shop.
And if you think that we have been fair
Just tell them who, and why, and where.

EARL S. MARSHALL

Train in an Accredited Business School

EDUCATION

The kind that makes more money for you is offered at the
Northwest's largest school.

Butte Business College

Owsley Bldg.

Rice & Scott, Prop.

Butte



FRECKLES ARE BUT PIGMENTS IN THE SKIN

Consult a freckle expert

Miss Lillian Tubb has had years of experience at freckle removing and is considered to be an authority. Her new cream has been developed from the top soil of the Alpha Gamma Rho lawn which has been dug up recently to allow her to experiment instead of to raise wheat as is generally supposed. Wheat was planted only as a ruse to keep innocent bystanders from asking embarrassing questions.

If this cream does not remove your freckles, as a last resort consult a photographer.

TUBB'S CREAM
Alpha Gamma Delta House
"Fresh From Tubbs"

PUP TENTS

Keep your pups warm in our body heated, air cooled tents. Can be used as pajamas for any number, or as a garage for an Austin. Also useful as scarecrows as shown in picture. No family complete without a tent and no tent complete without a family. The tent alone costs \$14.00 and the grievance and legs will be sent on receipt of 25 gum wrappers.

Write to

EMILY POST

Corner of Huffine Lane and
Tenth Avenue



**BLANNIN
HARE EXCHANGE**

Hare Growers Selling
Agency

Western Headquarters

M. S. C. Showerbaths
or
Omega Beta Telephone
Booth

Office Hours 11:00-12:15
Eric Blannin, President

One fact of great importance in these days is the stabilizing effect of thrift when practiced by millions of people . . . Universal thrift would tend so to stabilize business as practically to eliminate all alternatives of boom and depression.

G. E. STRAND
Hotel Baxter Building

First Mortgage Bonds
Building & Loan Investment
General Insurance

Fireproof
LEGGAT HOTEL

West Broadway
Butte

Comfort
Courtesy

Alex Leggat, Manager

STUDENTS

Your Patronage is
Appreciated
Here

—◆—
**WE DO CLEANING AND
PRESSING
HAT CLEANING
SHOE SHINING**

—◆—
EAGLE HAT WORKS
35 West Main Phone 233

OIL STORAGE GAS

24 Hour Service

**CHARLES R. POOR
GARAGE**

Repairing, Greasing,
Washing
Wrecker

25 N. Wilson Phone 200

BINGHAM CANDY CO.

Butte, Montana

Manufacturers
of

FINE CANDIES
MONTANA MADE
for
MONTANA TRADE

Montana Sugar Used
Exclusively

**PATRONIZE HOME
INDUSTRY**

Rialto Theatre

METALS BANK & TRUST COMPANY

Established 1882
BUTTE, MONTANA

OFFICERS

James E. Woodard, President
James T. Finlen, Vice President John J. Burke, Assistant Cashier
Ralph W. Place, Cashier John L. Teal, Assistant Cashier
B. F. Stranahan, Assistant Cashier

DIRECTORS

Charles J. Kelly, Chairman of the Board
John D. Ryan J. Bruce Kremer John E. Corette
Cornelius F. Kelley L. O. Evans Harry A. Gallway
Thomas A. Marlow J. R. Hobbins James T. Finlen
James E. Woodard

Affiliated with:

FIRST BANK STOCK CORPORATION

The Fountain Pens That
Satisfy

L. E. Waterman Co.

—◆—
Reflex Ink
is perfect—try it

—◆—
**We Can Save You Money on
Drawing Sets**

—◆—
**PHILLIPS
BOOK STORE**

Every year the College increases
Every year our business increases

We are always behind you

**BOBCATS
LET'S GO!**

**Story Motor Supply
Main & Grand**

—◆—
Our Aim is not only to Satisfy
but to Please.

**M. K. Musser, Lessee
Ralph Muchow, Mgr.**

Serving

128 Montana
Communities

The Montana Power Company

Quality	1860	Dependability
<p>Three generations of quality merchandising with an assurance that every method used was to the benefit of their patrons. Combining this spirit with that of loyalty to this community and its institutions has helped greatly to make this a better place to live.</p> <p>The thrifty and progressive know the value of purchasing their food stuffs here.</p>		
<p>Forristell's Cash Grocery Co. Phone 44</p>	<p>Thos. H. Rea and Co. Phone 24</p>	
<p>Bozeman, Montana</p>		
Service	1931	Price

**Poverty and
Plenty**

Poverty is the price for wasted dollars. Plenty, the rewards received for banked dollars.

Poverty or Plenty—which do you prefer? It is WHOLLY in your power to make the choice. No one can make it for you.

**GALLATIN
TRUST & SAVINGS
BANK**

Bozeman, Montana

For Better Transportation

**PONTIAC
OAKLAND
BUICK**

Price ranges from
\$834.50 to \$3,000.00
F. O. B. Bozeman

Bozeman Auto Co.
Phone 277

Complete one-stop service on
all makes of cars

Own Your Own Home

The Best Investment
you can make

—◆—
**Kenyon-Noble
Lumber Co.**

120 West Main

College Book Store

**Text Books
Student Supplies**



AT

THE GYM

**SINGING AND TALKING
PICTURES**

**Mighty
Wurlitzer Organ**

**ELLEN
THEATER**

**F. A. BOEDECKER
Manager**

Bozeman's Theatre Beautiful

Prest-O-Lite

Batteries and Battery Service on
all Batteries and Cars

**Delco—Remy—Auto Lite
North-East
Bendix Drives**

and many other makes of Electrical
Parts

**Prompt, Efficient, Courteous
Service**

Use Only Genuine Parts for Service
and Satisfaction

**Auto Electric Station
Phone 812
106 W. Main St.**

Know What You Sow

**Montana Seed Growers
Association**

Cooperating with M. S. C. in
Boosting and Registering
Quality Seeds



"Quality is
Montana's Greatest
Agricultural
Asset"

Look for Our Tag on the
Seed Bag

**THORNTON
HOTEL**

BUTTE, MONTANA

Cafeteria and
Coffee Shop
in
CONNECTION

W. F. LOVE,
Proprietor

The
REPUBLICAN COURIER CO.

Publishers of
THE BOZEMAN COURIER

SPECIALISTS IN COLLEGE SOCIETY PRINTING
PROGRAMS INVITATIONS
ANNOUNCEMENTS DATE CARDS
STATIONERY

We have printed **The Exponent** for thirty-one years

Meet Your Friends

at

The

ARCADE

Lunch

Confections

Billiards

Bowling

The

MODERN CLEANERS

Cleaning, Pressing

Repairing

Costumes and Tuxedos for
Rent

Phone 27 40 W. Main
Bozeman, Montana

H. B. McCAY

HARDWARE

IMPLEMENTS

DINNERWARE

GLASSWARE

SILVERWARE

ART AND GIFT GOODS

from

ENGLAND, FRANCE

GERMANY, HOLLAND

ITALY, JAPAN, CHINA

INDIA and MOROCCO

Quality

Service

Phone 49

Established 1877

FIRST NATIONAL BANK

Butte, Montana

ANDREW J. DAVIS, President

A. J. Davis, Jr., Vice President

George U. Hill, Vice President and Cashier

ACCOUNTS OF BANKS, MERCHANTS AND INDIVIDUALS SOLICITED

THE LOCKWOOD

—
LUNCHES CANDIES
ICE CREAM

—
Next to Leggat Hotel
BUTTE

—
Students Welcome

AUSTIN CARS

SALES SERVICE

High Class Auto Refinishing
Radiator Repairing and
Recoring

McKimson cores used in all
high grade recoring

Motors Overhauled
All Work Guaranteed

LEINARD'S AUTO

303 E. Main

RESULTS GUARANTEED

Complete Line for Women

Facials, Uplifts, and Massages a Specialty

Will Call For and Deliver

LA BELLE DAME BEAUTY PARLOR

Hibernating Couldn't Face

Manager.

ACME PRINTING CO.

Inc.

"Better Printing Service"

Quality and Prices Right

Phone 89

19 S. Wilson Ave.

Bozeman, Montana

COMPLIMENTS

OF

THE TEXAS COMPANY



Taxicab

—◆—
**Erickson's
Taxicab Service
Bozeman, Montana**

—◆—
STANDS:
Baltimore Hotel and Tracy
Ave. and Main Street

For

CERTAIN ELIMINATION

Try

DR. JOHNSTON'S PHYSICS

For Engineers

First Dungeon, Main Hall

In the years to come the pictures in
this annual and the portraits of your
classmates will be the most cherished
reminders of your college days.

Photographs Live Forever

LINFIELD

HOTEL BAXTER

NEW—MODERN—FIREPROOF

Popular Priced

Cafe
Coffee Shop
Fountain Room

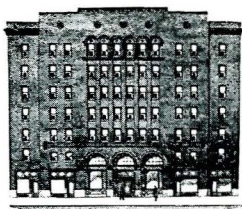

Good Food
Restful Beds

Our Lounge a Delightful Room
for College Parties

ROECHER

Drug Company

CAMERAS DEVELOPING
and and
SUPPLIES PRINTING

—
PRESCRIPTIONS

—A—
SPECIALTY

V. TRUZZOLINO

Genuine Hot
Chicken

T A M A L E

The Original Tamale
and Chicken Parlor

V. Truzzolino, Prop.

120 W. Park St., Butte, Mont.

We are old in years of service, but there is nothing old-fashioned about us except our business principles as laid down by our founder, General L. S. Willson, sixty-four years ago.

Our creed is an absolute guarantee of quality and satisfaction on all merchandise sold.

That its selling price is based on sound value and service, keeping in mind that true worth commands a price and that real economy lies in buying quality.

That we recognize that by performance alone may we continue to merit the good-will and confidence of our friends and patrons.

In dealing with us please be assured that you are getting the best of the money expended, and that every transaction carries our unqualified guarantee.

Our stocks are complete in the following departments:

Ladies' Ready-to-Wear and Millinery

Hosiery and Lingerie

Jewelry, Accessories, Toilet Articles

Small Rugs, Draperies and Bedding

Shoes and Foot-Fitting Appliances

Complete Line of Men's Wear and Luggage

THE WILLSON COMPANY
Montana's Oldest Department Store

DRUGS

The Rexall Store

Radios
Eastman Kodaks
Books and Stationery
Jonteel, Cara Nome's and
Shari Toilets

THE
BOZEMAN
PHARMACY
BOZEMAN, MONT.

MONTANA

FLOUR MILLS CO.

General Office, Great Falls

Mills at
GREAT FALLS
HARLOWTON
LEWISTOWN
and BOZEMAN

Cereal and Feed Mills at
Bozeman

STUDENT BODY:

Accept our sincere
congratulations of this
beautiful book.

We hope it may serve to
stimulate many happy
memories of college day

"ON THE HILL"

Sincerely,

HOLLOWAY'S

"Where Men's Clothes are Better"

CAMPBELL-HAGEN

Bozeman, Mont.

FRATERNITY JEWELRY

See us before ordering.

Perhaps we can save you
money.

Designs for your approval
submitted without charge.

PEASE'S

Jewelers

Pease's for Quality

ALEXANDER ART CO.

—◆—
“Master
Photo
Finishers”
—◆—

Picture Framing

**DAY AND NIGHT
SERVICE**

**PHONE
273-W**

NELSON CAB

—◆—
Oldest and Most Reliable
College Work a Specialty
—◆—

Office, 3 North Tracy

While in Butte
Make
GAMER'S
(Confectioners)
on Park Street at Montana
your headquarters

—◆—
**LUNCHES
DINNERS**

Service until midnight

Take home one of our famous
boxes of candy.

**The
BOZEMAN DAILY
CHRONICLE**

Printers and Publishers

—◆—
Leased Wire Service of
The Associated Press
—◆—

One of the Most Complete Job
Printing Plants in Montana

The News of All the World
Brought to You Every Morning
—◆—

Let Us Show You Our Line of
Personal Cards and Stationery

For Cleaning Phone 79

We Specialize in Cleaning, Pressing
and Repairing

One Day Service When Requested

GALLATIN LAUNDRY CO.
Bozeman, Mont.

MEMBER NATIONAL ASSOCIATION OF DYERS AND CLEANERS

HITS

All the New Ones
in
Sheet Music
and
Records

RADIO AT ITS BEST

ORTON BROS.
Bozeman, Montana

COMMERCIAL

NATIONAL BANK

Capital and Surplus
\$535,000.00

Chas. Vandenhook, Pres.
J. H. Baker, Cashier

MONTANA STATE COLLEGE STUDENTS have come to look upon Hauseman & McCall's as a store vitally interested in college affairs, and ready and anxious to serve M. S. C. and its students in any way possible. It is an institution which supports the college in all of its activities as well as serves the students in their needs.

It is evident from the careful consideration given to the college element that every effort is being put forth to make this concern worthy of the patronage of M. S. C. students.

HAUSEMAN & McCALL CO.

"The Down Town Student Center"

4 East Main

Phone 407

Rates \$1.00 and up

Hot and Cold Water
in Every Room

Prescriptions a Specialty

Spend That Week-End At

"THE JOINT"

with Jimmie Ovens, Prop.

Butte's Leading Theatres



Fox Theatre

Fox Rialto

Fox American

Where you can always see

THE GREATEST
ALL-TALKING PICTURES
SHORT FEATURES

—and—

Fanchon & Marco
Ideas

Buy Fox Scrip

**AMERICAN
FURNACES**

Sold and Installed

All kinds of Sheet Metal
Work Expertly Done

**BOZEMAN SHEET
METAL WORKS**

At the Sign of the Arrow

ARO



CAFE

Ravioli Dinners

Free Auto Park for Patrons

67 Main Street
Phone 2-3213 Meaderville

**MONARCH LUMBER
COMPANY**

"Build and Own a Monarch
Home"

RED LODGE COAL WILL
CUT YOUR COAL BILL

LET US PROVE IT

Phone 15 501 E. Main

Pallas
of
Sweets

West Side Grocery

HIGH QUALITY

LOW PRICE



JAMES FITZGERALD, Jr., Mgr.

410 West Curtiss

Phone 266

GALLATIN DRUG COMPANY



Quality and Service



EASTMAN KODAKS
AND
SUPLIES

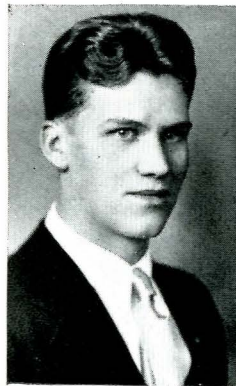

Wanted Information

"I am a desirable young man who has difficulty securing a "Steady." I am good looking, over six feet tall, possessor of an M sweater and am a wonderful dancer, etc. Any information or advice will be gladly received."

RAY BUZZETTI.

"P. S. My picture is attached. Applications will be received at the Sigma Chi house. In case of a tie I have a friend I can vouch for."

R. B.

**The
MEN'S STORE**

—for—

Charter House Clothes
Stetson Hats
Douglas Shoes
Wilson Bros. Shirts
and Furnishings

McCRACKEN BROS.

**SMITH
FURNITURE STORE**

Furniture and Rugs

Globe-Wernicke Book Cases
Hoosier Kitchen Cabinets
Hoover Vacuum Cleaners
Whitall Anglo Persian Rugs
Lloyd Baby Carriages and Sulkeys
Karpen & Levin Bros.
Upholstered Furniture
Sagless Bed Springs
Armstrong Linoleum
Indestructo Wardrobe Trunks
Heywood-Wakefield Reed and Fiber
Furniture

PROMPT SERVICE

For Picnics, Outings, and Get To-
gethers of All Kinds.

Call one of our flying bellhops and
your needs will be taken care of.

If you have forgotten your rye or
white bread, we will deliver it at
once. Nothing under a case will
be delivered, however.

Jack's Chili Parlor

"Try and Find it."



FOR SALE

My Reputation as a Lady Killer



Would like to place it in a good home with pleasant surroundings. It is almost new, having been used on a few special occasions. Besides killing ladies it has kept the Pi Phi House free from rats for almost two years.

Results guaranteed and the victims are able to crawl outside to die.

Can be used on any girl of average intelligence or below.

For further particulars address Bob Gjullin, Pi K. A. House.

Pipes and Tobaccos

Kleinschmidt & Co.

Canterbury Chocolates

"For the Idle Hour"

WHOLESALE

RETAIL

FLOWERS

We Grow Them.

35,000 feet of modern greenhouses

Everything in Season

M. LANGHOR, Florist

phone 95

Retail Store

19 E. Main

Greenhouses

1200 S. Tracy



A GOOD CLEAN GAME

The fun of this game is to dunk or not to dunk.

Much thought has been given to the subject of what to do with the extra fifteen minutes allowed women on Friday and Saturday nights.

As a result this fine new game has been invented. Here you see two people who prefer to dunk. The more dunker you are the more fun you have. Get tanked up and try this new game.

Anyone wishing to demonstrate this game call the Bozeman Fire Department.

Eat

B-K PEAS

and

B-K BEANS



Bozeman Canning Co.

Safeway Stores

“Distribution without
Waste”

Operating over 4500
modern food stores in
the west.

Local Store No. 195

Bozeman, Montana

A Store of Service

Serving the community with
quality goods at minimum
prices.

“Paying Cash Saves”

Our Departments include:

Men's Furnishings
Work Clothing
Ladies' and Children's
Ready-to-Wear

Hosiery	Underwear
Dry Goods	Notions
Draperies	Blankets

GEORGE McCRAKENS

33 E. Main

Bozeman Creamery

Manufacturers of

**GALLATIN GOLD
BUTTER and ICE
CREAM**

If you try it
you will always buy it

"We originate, others
imitate"

23 S. Willson

Phone 65

Phone 65

**SCHLECHTEN
STUDIO**

Photos

Kodak Finishing

Commercial Photography

Picture Framing

Enlarging

BOZEMAN, MONTANA

FINE, HOME MADE

CANDIES

and Fountain

Specialties

The "M"

**Strike While the
Iron Is Hot!!!**



Roat Dry
Cleaners
and Wet
Washers

Can get dirt
out of
anything

Personal
attention in
all matters.

Call at the Kappa Delta
House or hail a
Kappa Sig.

We want to express our appreciation for the good will and pleasant relations that we have had with the students for the year just past and trust our future relations may be equally as pleasant.

We want you to make our store your headquarters. Use our service as we want you at all times to feel at home.

Any merchandise bought at our store carries our guarantee of satisfaction to the purchaser.

Ready-to-Wear
Furnishings

Shoes

Dry Goods
Millinery

CHAMBERS-FISHER CO.

**Satisfaction
or Money Refunded**



WEIN'S

33-35-37 East Park Street
Montana's Largest Men's Store
BUTTE



The Home of
Hart Schaffner & Marx
Clothes

WANT PRETTY TEETH??

Use Dr. Kerck's nitric acid dental cream twice a day and forget the Dentist.

Contains no sand or alkali which injure the delicate molars and cuspids.

Useful as ink eraser and will also take off buttons.

Competitors advertise that this solution started the B. E. fire but this is not true.

Perfected after years of experiment
by

Dr. Kerck B. V. D., P. D. Q.



They Hooted When I Offered to Play

But the laughter stopped when I walked up to the stool, gave it a couple of twists and began clicking the ivories. At last I felt the thrill of contributing to the party. Instead of sitting idly by I found I had contributed a knockout to the party.

When I stopped there was a moment of silence, and then I was deluged with questions. When had I learned to play? Where had I studied? Who was my teacher? Could I show them how?

If you want to learn how to play and have a host of friends—tear up this book and send it and ten dollars in at once. If you are not satisfied we will gladly return the book.

PAT DOLAN
High Mogul of Muckle Builders
Kappa Sig House

We are the only authorized representatives

in Jefferson,
Gallatin
and
Madison
Counties

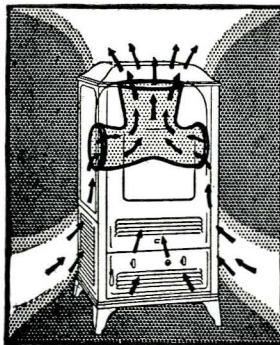

of the genuine
ESTATE
HEATROLA

OWENHOUSE HARDWARE CO.
Bozeman

Shirley Clothes Shop

America's Finest Clothes
for Men and Young Men

From Factory to You

14 North Main Street
Butte, Montana

**ELITE BEAUTY PARLOR
PAULINE OAKES**

Chiropody and Beauty Parlor
Phone 637 Michigan Bldg.

W. T. HOGG

Transfer & Storage
Baggage to any part of the city
Day and Night Service
Phone 34 25 N. Tracy

**Dixon's
Decorators**

We Set Glass

SAM HOLLIER

General Automobile Repairing
by Men with Experience
Phone 252-J 24 N. Wilson

If you have a dry course change
to the Brewers.

MAIN HALL

"Ma"

"Willie Fish"

Dikken

Funeral Home

Funeral Directors

Phone 122-W 19 W. Babcock

STATE AUTO CO.

Chrysler and Plymouth
Sales and Service

Used Cars

Fisk Tires

Firestone Batteries

Phone 84 403 E. Main

Aug. H. Lake

Signs

TAIT HOTEL

A good place to stop during
your visit in Butte

109 E. Butte,
Broadway Montana

**Bozeman Deaconess
Hospital**

Bozeman, Montana

Training School for Nurses

HENDERSON CO., INC.

DODGE BROTHERS

Motor Cars and Trucks

Plymouth
Motor Cars

Bozeman, Montana

The Only Place in Montana to Eat
GENUINE ITALIAN RAVIOLA
DINNERS

LA CAMPANA CAFE

Mrs. L. Bugni, Prop.

For Reservations Phone 928

Private Booths for Ladies

40 Main St.

Meaderville

**MONTREAL
DINING ROOM**

Women Cooks and Bakers
You'll Appreciate the Difference

22 W. Broadway
Butte, Montana

**FASHION
BARBER AND
BEAUTY SHOP**

Efficient Barbers and
Beauty Experts

We carry a full supply of
cosmetics

3 S. Tracy

Phone 461-J

For Comfort

Homelike Place
with
Reasonable Rates

**THE MICHIGAN
HOTEL**

Scott T. Lyall, Prop.

FASHION

Makes Your Shoes Important
WEAR

BROWNBILT SHOES

Our Standard Prices

\$5 \$6 \$7.50

**BROWNBILT SHOE
STORE**

**STAR HAMBURGER
SHOP**

The Famous 5c Hamburger
Coffee Best in Town

Soups, Hot Dogs, Chile
Pies Rolls Cakes

Tel. 1005-W 204 E. Main

PROFESSIONAL DIRECTORY

Physicians and Surgeons

B. J. Heetderks, M. D.
Commercial Bank Bldg.
Phone 52-W

C. C. Seerley, M. D.
Commercial Bank Bldg.
Phone 118-W

A. C. Kelly, M. D.
Michigan Building
Phone 201-W

Dr. R. E. Seitz
Michigan Building
Phone 121-W

J. F. Blair, M. D.
Commercial Bank Bldg.
House Phone 321
Office 261

C. E. Whitehead, M. D.
Michigan Building
Eye, Ear, Nose and Throat
Phone 213

Floyd Jump, M. D.
Commercial Bank Bldg.
House Phone 321
Office 261

Dr. William S. Bole
Bozeman, Montana

Dentists

Harvey Fearn, D. D. S.
302 Commercial Bank Bldg.
Phone 375

Dr. Harry Culbertson
Dentist
Over Chambers Fishers
Phone 97

R. C. Purdum, D. D. S.
Commercial Bank Bldg.
Phone 459-M

M. P. Davidson, D. D. S.
Commercial Bank Bldg.
Phone 859-W

Drs. W. M. & A. J. Smith
Dentists
Commercial National Bank Bldg.
Bozeman, Montana

**Osteopathic, Therapic, and Chiropractic Physicians and
Other Specialists**

Dr. W. C. Dawes
Osteopathic Physician
Office and Residence, Martin Block
137 West Main Street
Phone 371 Bozeman, Mont.

Electro-Therapy and
Dielotherapy for Health
Dr. E. M. Folley
3 Gallatin Bldg. Phone 91

Dr. W. E. Dean
Commercial Bank Bldg.
Phone 132-W

E. F. Bull, D. C.
Gallatin Trust and Savings
Building

E. B. Keller, Opt. D.
Eyesight Specialist
309 Commercial Nat'l Bank Bldg.
Phone 155 Bozeman, Mont.

R. C. Kephart
Hair and Scalp Specialist
Office 202
Commercial National Bank Bldg.
Bozeman, Montana

LEGAL DIRECTORY

Attorneys-at-Law

W. S. Hartman
Gallatin Block
Phone 42

Floyd M. Johnson
Commercial Bank Bldg.

Harry A. Bolinger
Attorney-at-Law

Geo. D. Pease
Law Office
Suite 4, Golden Rule Block

George A. Horkan
Attorney-at-Law
Rooms 314-316 Com. Bank Bldg.

I. W. Choate
Commercial Bank Bldg.
Phone 205-J

George Y. Patten
Commercial Bank Bldg.
Phone 61

MONTANA STATE COLLEGE

Bozeman

"School of Opportunity"



Four-year courses, leading to the
degree of Bachelor of Science, in

ENGINEERING
AGRICULTURE
APPLIED SCIENCE
HOUSEHOLD AND
INDUSTRIAL ARTS



Booklets and other information descriptive of the college departments and courses will be mailed upon request.



For Information Address
**THE REGISTRAR, Montana State College,
BOZEMAN**

**BAXTER BARBER
SHOP**

In the Hotel Baxter
For that snappy haircut

Day and Night Service

Thomas Garry
Firesides and Formals
Preferred
Call 188
or
811 S. Willson after 11 a. m.

WAGNER BROS.

*"Bozeman's Leading Men's
and Boys' Store"*

—◆—
**EVERYTHING
IN WEARING APPAREL
FOR
THE COLLEGE MAN**

—◆—
Personal
Service

Courtesy
Unequaled

We cash your checks



HIS BOOK is cased in an **S. K. SMITH COVER**—a cover that is guaranteed to be satisfactory and is created and **CRAFTED** by an organization of craftsmen specializing in the creation and production of good covers. Whatever your cover requirements may be, this organization can satisfy them.

Send for Information and Prices to

THE S. K. SMITH COMPANY

Smithcrafters of Good Covers

213 Institute Place, Chicago

INDEX TO ADVERTISERS

Aro Cafe.....	326	Langhor	329
Acme Printing Co.....	318	Leinard's Auto Shop.....	317
Alexander Art.....	323	Leggat Hotel.....	309
Arcade	316	Legal Directory.....	337
Auto Electric Station.....	314	Linfield	319
Balfour, L. G.....	305	Lockwood	317
Baxter Barber Shop.....	339	"M"	331
Billings Gazette.....	343	Marshall Furniture.....	307
Bingham Candy Co.....	310	McCay's Hardware.....	316
Bozeman Auto Co.....	313	McCracken, Geo.....	330
Bozeman Canning Co.....	330	Men's Store.....	328
Bozeman Chronicle.....	323	Metal's Bank and Trust Co.....	311
Bozeman Creamery.....	331	Michigan Hotel.....	335
Bozeman Market.....	307	Modern Cleaners.....	316
Bozeman Pharmacy.....	322	Monarch Lumber Co.....	326
Bozeman Sheet Metal Works.....	326	Montana Flour Mills.....	322
Brownbilt Shoe Co.....	335	Montana Power Co.....	312
Buckbee Mears.....	342	Montana Seed Growers Ass'n.....	315
Budd, D. H.....	304	Montana State College.....	338
Butte Business College.....	307	Montreal Dining Room.....	335
Bungalow	306	Mudro Grill.....	304
Chambers-Fisher	322	Nelson Cab.....	323
College Book Store.....	314	Olympia Knitting Mills.....	303
Commercial National Bank.....	324	Orton Bros. Music Co.....	324
Cox-Poetter Drug Co.....	307	Owenhouse Hardware Co.....	333
Deaconess Hospital.....	335	Pallas of Sweets.....	326
Dixon's Decorators.....	334	Pease	322
Dokken Funeral Home.....	334	Phillips' Book Store.....	311
Eagle Hat Works.....	309	Poor Garage.....	310
Elite Beauty Shop.....	335	Professional Directory.....	336
Ellen Theatre.....	314	Rea's Grocery.....	313
Erickson's Taxi.....	319	Rialto Theatre.....	310
Fashion Beauty Shop.....	335	Republican Courier.....	315
First National Bank.....	317	Roecher's Drug Co.....	320
Forristell's Grocery.....	313	Schlecton Studio.....	331
Fox West Coast Theatres.....	325	Shirley Clothes Shop.....	334
Gallatin Drug Co.....	327	Skaggs, O. P. System.....	305
Gallatin Laundry.....	324	Skaggs Safeway Stores.....	330
Gallatin Trust and Savings Bank.....	313	Smith Furniture Co.....	328
Gallatin Valley Seed Co.....	306	Smith, S. K.....	339
Gamer's Confectionery.....	323	Star Hamburger.....	335
Gazette Printing Co.....	343	State Auto Co.....	334
Hauseman and McCall.....	325	Strand, G. E.....	309
Henderson Co.....	335	Story Motor Supply.....	311
Hollier, Sam.....	334	Tait Hotel.....	334
Hogg Transfer.....	334	Texas Co.....	318
Holloways	322	Thornton Hotel.....	315
Hotel Baxter.....	320	Truzzolino, V.....	320
Howard's	304	Wagner Bros.....	339
Kenyon-Noble Lumber Co.....	314	Weins	332
Kleinschmidt's	329	West Side Grocery.....	327
La Campana Cafe.....	335	Willson Co.....	321
Lake, Aug. H.....	334		

INDEX

Activities	127	High School Week.....	98- 99
Advertisements	299-344	Home Ec. Club.....	244
Ad Index.....	340	Honoraries	257-281
Ag Club.....	291	Independents' Club.....	285
Ag Judging Teams.....	143-146	Index	341
A. I. E. E.....	292	In Memoriam.....	48
Alpha Chi Sigma.....	281	Intercollegiate Knights.....	262
Alpha Omicron Pi.....	226-227	Inter-frat Council.....	40
Alpha Gamma Delta.....	232-233	Interscholastic	97-100
Alpha Gamma Rho.....	242-243	Intarmural Sports.....	209-214
Alpha Zeta.....	270	Juniors	67- 78
Alumni 4-H Club.....	297	Kappa Delta.....	234-235
Amigo Club.....	254-255	Kappa Sigma.....	244-245
Art Club.....	295	Lambda Chi Alpha.....	248-249
A. S. M. E.....	289	Les Bouffons.....	260
Athletics	167	Looters	274
Athletic Council.....	172	M Club.....	286-287
Athletic Managers.....	173	Minor Sports.....	203-209
A. W. S. Council.....	37	Military	135-142
Basketball	187-194	Montanan	130-131
Basketball Tournament.....	100	Mortar Board.....	259
Beta Epsilon.....	252-253	Music	161-165
Bloodhound, The.....	134	Newman Club.....	293
Blue and Gold.....	101-125	Omega Beta.....	250-251
Board of Publications.....	30	Orchestra	165
Bobcat Band.....	162-163	Organizations	223
Chancellor Brannon.....	20	Panhellenic	41
Chi Omega.....	228-229	Phi Alpha Tau.....	275
Civil Engineers.....	288	Phi Eta Sigma.....	265
Classes	47	Phi Kappa Phi.....	264
Class Officers.....	44- 45	Phi Kappa Psi.....	279
Clubs	283-297	Phi Sigma.....	267
Coach Dyche.....	169	Phi Upsilon Omicron.....	261
Coaching Staff.....	170	Pi Beta Phi.....	230-231
Co-ed Athletics.....	215-221	Pi Delta.....	268
College, The.....	8	Pi Delta Nu.....	277
College of Agriculture.....	27	Pi Kappa Alpha.....	246-247
College of Engineering.....	26	Pi Kappa Delta.....	269
College of A. S.....	28	Point System.....	42
College of H. H. and I. Arts.....	29	President Atkinson.....	21
College Life.....	95	Pres. A. S. M. S. C.....	34
Contents	6	Pres. A. W. S.....	35
Copyright	2	President's Club.....	284
Dean of Agriculture.....	25	Publications	129-134
Dean of Engineering.....	24	Scabbard and Blade.....	280
Dean of Men.....	22	Scenic	10- 17
Dean of Women.....	23	Seniors	49- 66
Dedication	5	Septemviri	258
Delta Phi.....	276	Sigma Alpha Epsilon.....	240-241
Dramatics	153-160	Sigma Chi.....	238-239
Engineering Council.....	38	Snapshot Section.....	106-125
Eng. Physics Club.....	296	Social	103-105
Eurodelphian	272	Sophomores	79- 85
Exponent	132-133	Sororities	225-237
Faculty Administration.....	19- 32	Spartanians	273
Features	301-339	Spurs	263
Football	175-186	Square and Compass.....	271
Fraternities	237-255	Student Administration.....	33- 45
Freshmen	86- 93	Student Senate.....	36
Forensics	147-152	Social Committee.....	43
Foreword	7	Tau Beta Pi.....	266
Gatton Field.....	174	Tital Page.....	3
Glee Club.....	164	Tormentors	278
Hamilton Hall.....	236	Track	195-201



Plans and Plates

IDEAS like airships, come towards us out of the haze. Modern airports have every facility for the convenience of airmen and their crafts. Similarly, we have every modern equipment and years of engraving experience to bring into concrete form the ideas of our hundreds of clients who publish school and college annuals.

Developing a theme for such issues which will thrill whenever seen, and bring back happy memories in years to come, calls for understanding, and a wide range of experience. You will find that sort of understanding and experience, as well as unsurpassed workmanship when you commit your publication to the

BUCKBEE-MEARS CO.
ST. PAUL, MINN.

GOOD PRINTING



Book--
Commercial--
Society
Printing
Ruling
Binding



Gazette Printing Company

JOB PRINTING DEPARTMENT

Billings - - - - - Montana

