

COPYRIGHT 1928  
BY L. W. WORTHINGTON, EDITOR  
WAYNE F. KOBBE, BUSINESS MANAGER



C H A R A C T E R

T H E I 9 2 8  
M O N T A N A N



S C H O L A R S H I P

THE 1928  
MONTANAN  
PUBLISHED BY THE  
MONTANA STATE COLLEGE  
BOZEMAN

VOLUME  
TWENTY  
ONE

LEADERSHIP

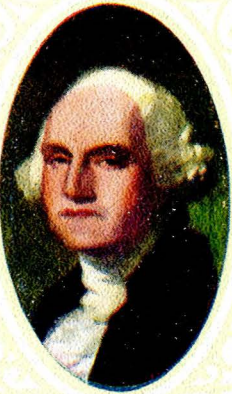

---

# DEDICATION

To the Alumni of Montana State College whose domineering leadership in the school and the nation coexistent with their character and scholarship has enabled them to uphold the high standards of Montana State College---This volume--The nineteen twenty-eight Montanan--is dedicated.





# FOREWORD

To bring back memories of  
some of the former students---  
To draw accurately an account  
of the activities, organizations  
and accomplishments of one  
year----To place in a lasting  
form such an account-----  
These have been our aims in  
compiling the nineteen twenty-  
eight Montanan.



# CONTENTS

## ADMINISTRATION

Page---Fifteen

## CLASSES

Page---Thirty-Three

## ACTIVITIES

Page---Seventy-Three

## ATHLETICS

Page---One Hundred Forty-One

## ORGANIZATIONS

Page---One Hundred Eighty-Five

## STUDENT LIFE

Page---Two Hundred Fifty-Five





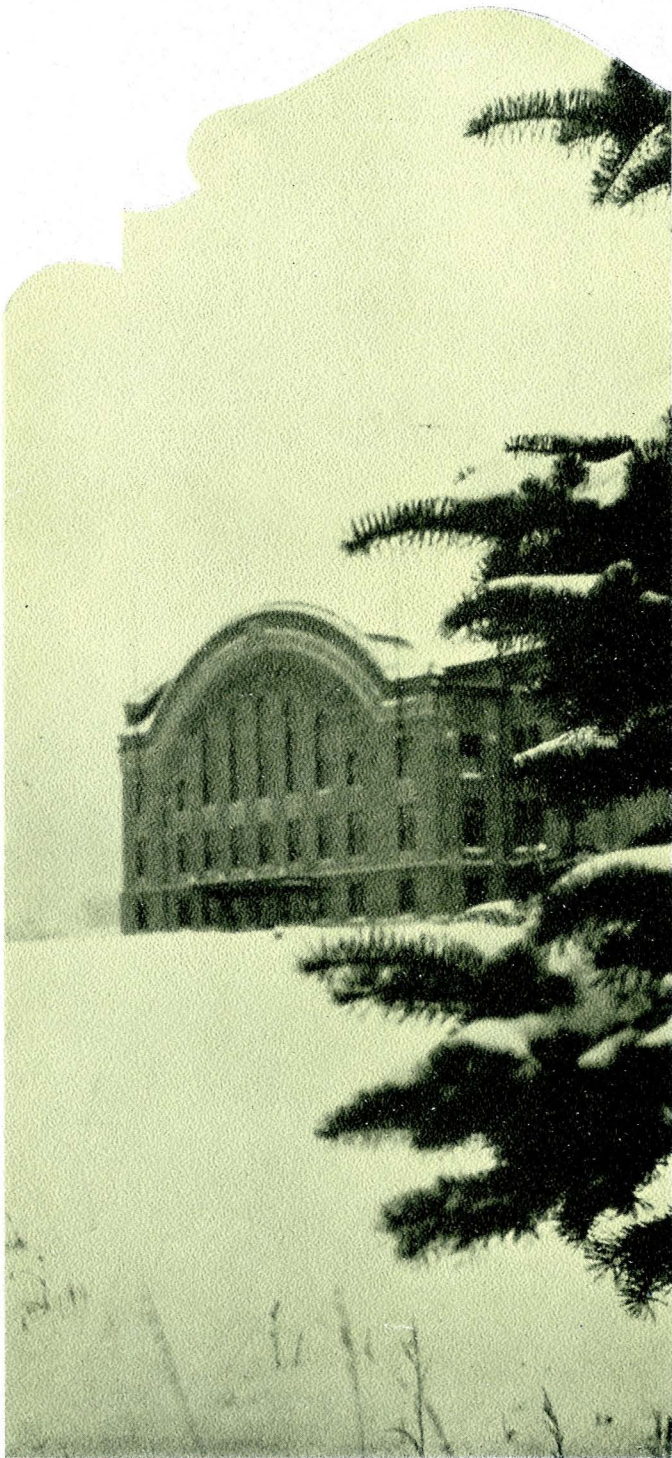

*True sport hath its home  
Under this vaulted dome  
And to the wintry sky  
Rises the victors' cry*

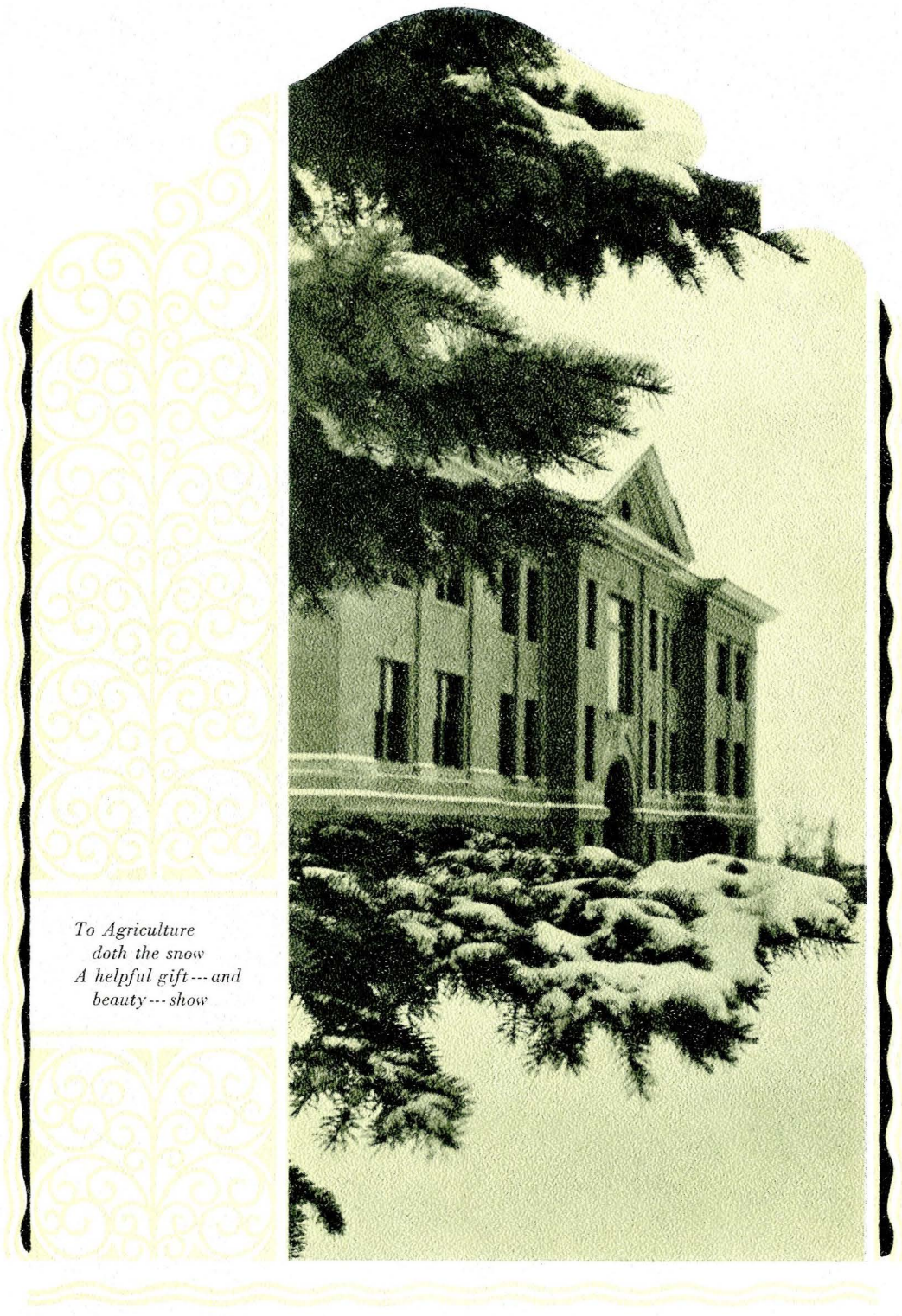

*To Agriculture  
doth the snow  
A helpful gift---and  
beauty---show*



*Hamilton Hall  
In all our days has stood  
For the very finest  
In Montana womanhood*

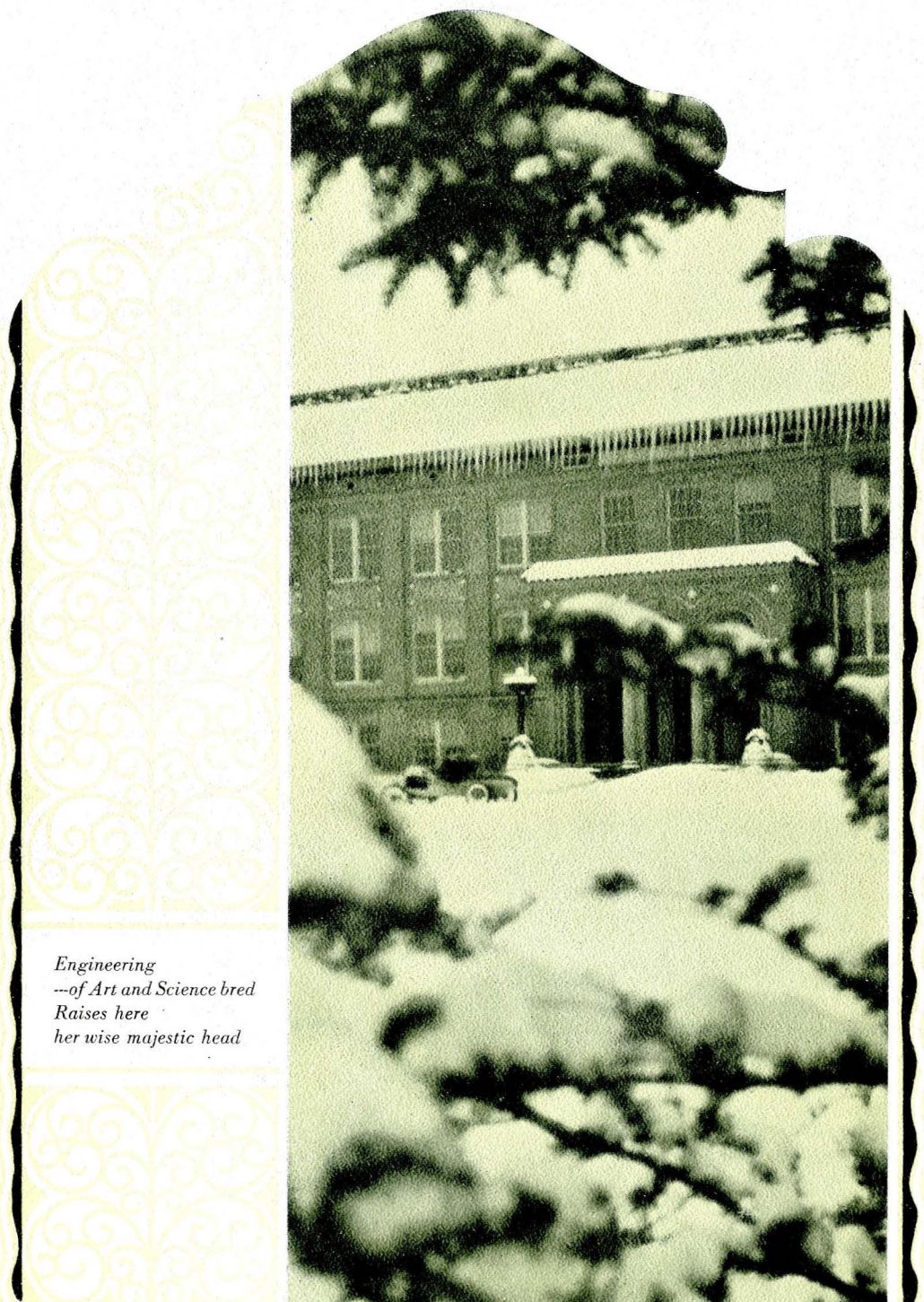

*Engineering  
--of Art and Science bred  
Raises here  
her wise majestic head*

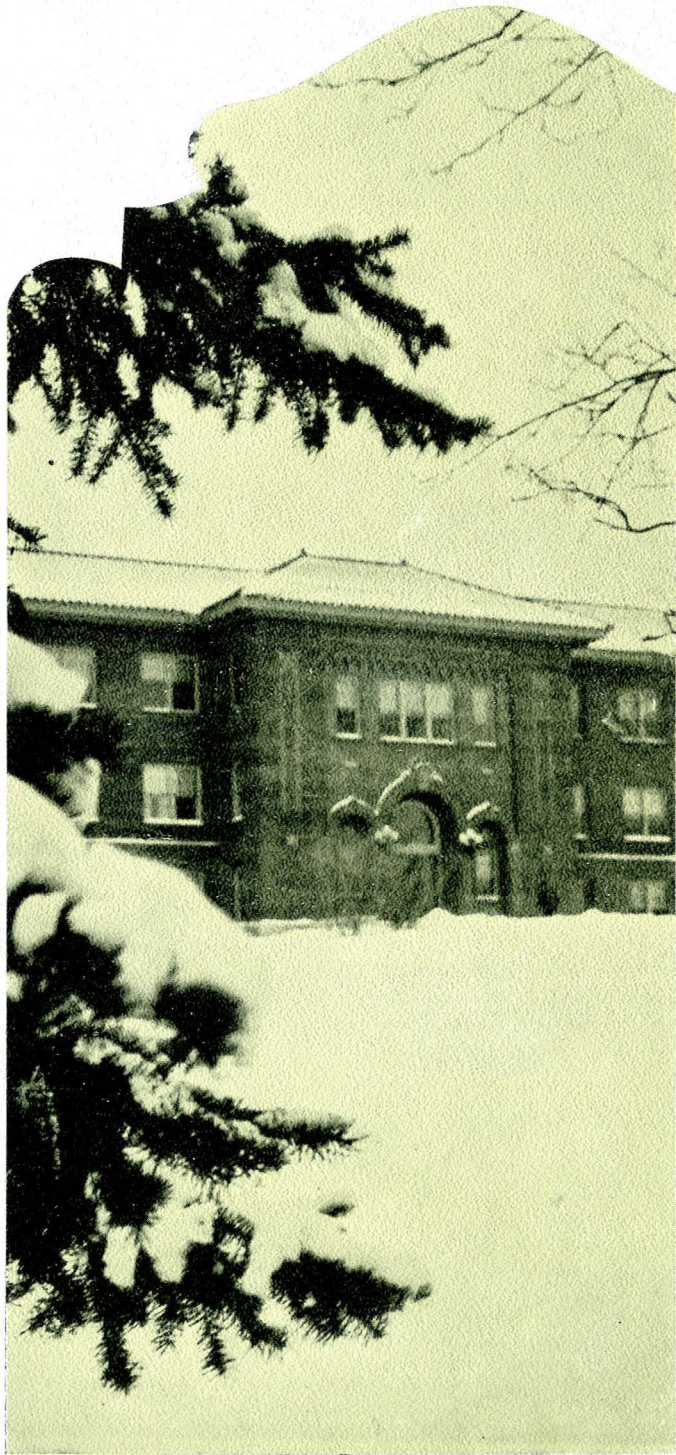

*In Herrick Hall the arts  
that women seek  
Are taught for beauty  
and for usefulness*

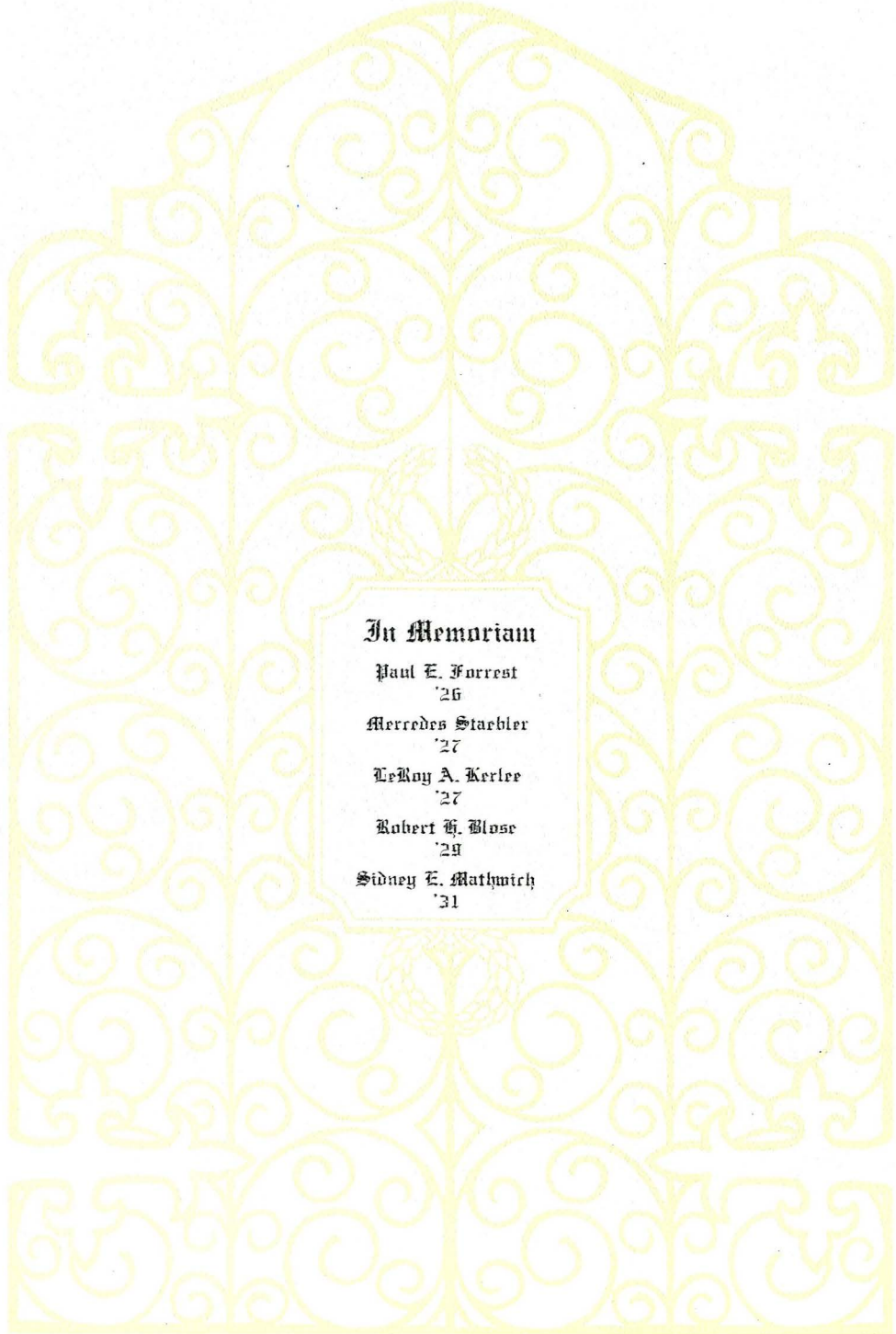

**In Memoriam**

Paul E. Forrest  
'26

Mercedes Staehler  
'27

LeRoy A. Kerlee  
'27

Robert H. Blose  
'29

Sidney E. Mathwich  
'31



ADMINISTRATION





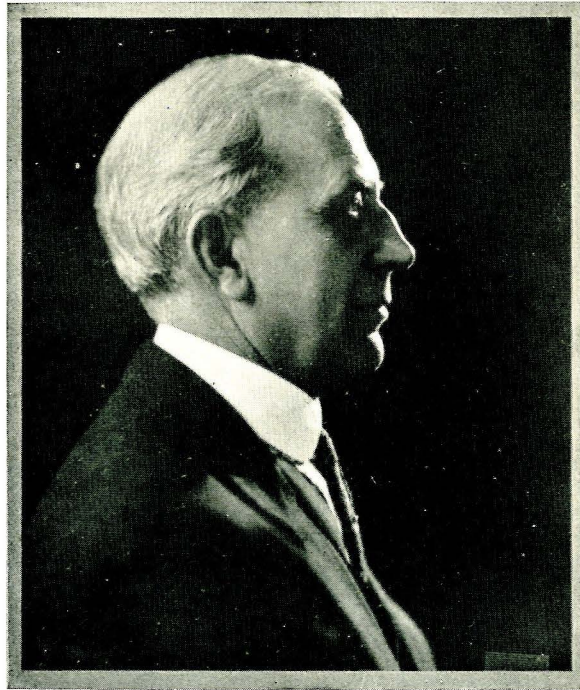

## THE CHANCELLOR

My cordial greetings and good wishes to the members of 1928. May your present adventure in education train you to scrutinize rigidly every doctrine proposed by yourself and others. May you recognize and avoid whatever is false and confusing in written and spoken words. May you acquire a noble enthusiasm for truth and the welfare of society. May you be worthy of the pioneers of Montana who wrought supremely well in conquering the frontier, in building a state and in achieving the economic, industrial, social, educational and political liberty with which our heritage is now endowed.

*Melvin A. Brannon*

# MONTANA STATE BOARD OF EDUCATION

JOHN E. ERICKSON	- - - - -	<i>Governor</i>
	<i>Ex-officio, President</i>	
L. A. FOOT	- - - - -	<i>Attorney General</i>
	<i>Ex-officio</i>	
MAY TRUMPER	- - - - -	<i>Supt. of Public Instruction</i>
	<i>Ex-officio</i>	
W. B. RHOADES		JAMES H. ROWE
W. S. DAVIDSON		W. M. BICKFORD
JOHN DEITRICH		JOHN HARLEY
FRANK ELIEL		W. M. JOHNSTON

## ADMINISTRATIVE OFFICERS

MELVIN A. BRANNON, PH.D.	- - - - -	<i>Chancellor of U. of Montana</i>
ALFRED ATKINSON, D.Sc.	- - - - -	<i>President</i>
F. B. LINFIELD, B.S.A.	- - - - -	<i>Dean of Agriculture</i>
JOHN C. TAYLOR, B.S.	- - - - -	<i>Director of Ag. Extension Service</i>
JAMES M. HAMILTON, M.S.	- - - - -	<i>Dean of Men</i>
UNA B. HERRICK	- - - - -	<i>Dean of Women</i>
EARLE B. NORRIS, M. E.	- - - - -	<i>Dean of Engineering</i>
WILLIAM R. PLEW, A.E.	- - - - -	<i>Supervising Architect</i>
W. H. MCCALL, A.M.	- - - - -	<i>Registrar</i>
ADELE W. MCCRAY	- - - - -	<i>College Nurse</i>
MILDRED E. NEMECK, B.S.	- - - - -	<i>House Director Hamilton Hall</i>
DOROTHY A. KUEBLER, B.S.	- - - - -	<i>Acting House Director Hamilton Hall</i>
RAY B. BOWDEN	- - - - -	<i>Director of Publications</i>



## PRESIDENT OF THE COLLEGE

Your theme of "Leadership, Character and Scholarship" which means a well rounded college experience and an earnestly taken college course; is so effectively described by William DeWitt Hyde in his "Offer of the College", that I desire to quote his words, as conveying my greetings and hope for those who attend Montana State College.

"To be at home in all lands and ages; to count nature a familiar acquaintance and art an intimate friend; to gain a standard of appreciation of other men's work and the criticism of your own; to carry the keys of the world's library in your pocket and feel its resources behind you in whatever you undertake; to make hosts of friends among the men of your own age who are to be leaders in all walks of life; to lose yourself in generous enthusiasms and cooperate with others for common ends — this is the offer of the College for the best four years of your life."

*Alfred Peterson*



## ACTING PRESIDENT OF THE COLLEGE

TO THE STUDENTS OF THE STATE COLLEGE PAST AND PRESENT, GREETINGS:

It is most fitting that the Montanan should, year by year, emphasize some particular purpose or object. Very appropriate it is, that a college publication should make leadership its slogan. Leaders are born not made.

Leadership is built on honesty, ability, initiative, confidence in self, and a measure of aggressiveness, or a determination to keep working at the job. To a large extent it is this group among the young people of the country who decide to go to college. Many do not fill the requirements and fall by the way. Many manifest their leadership through association with their fellows in college. Others, developing more slowly, make their place later in life. However, it is largely those who persist to the end of their college course, that we depend upon to take the lead in the social, business, industrial and professional life of the State and Nation.

College is but a preparation, an aid towards more efficient work. Attainment is the result of continued hard, persistent endeavor, thoroughly and skillfully performed. For most of us this is the task of a life time. "Be not weary in well doing."

*F. B. Lufela*



## THE DEAN OF WOMEN

GREETINGS TO THE STUDENTS OF MONTANA STATE COLLEGE:

We may now look back on the record of things done during the past year with pride and a certain degree of satisfaction.

Great people have not always reached their goal just because of their natural endowment, but because of that certain peculiar quality of being able to decide what they want and have used system and industry in getting it.

Montana State College has a just pride in the women who have gone out to the world's service because they are establishing a type that is recognized in the social, commercial and industrial world.

Montana State College women are filling positions of trust and responsibility and they have gained their high places because they have applied brains and a steady will to their processes of living in such a way that in return they have found the kind of happiness which in their innermost souls they know they really want.

*Una B. Herrick*



## THE DEAN OF MEN

A leader is one who in facing a new problem knows what is best to be done. There is an old saying that "the world steps aside for the one who knows where he is going". Formerly most leaders were developed by experience in practical life and came up through the ranks and there are now outstanding examples of self-made leaders.

Scholarship as developed in the class room and the laboratory is an essential factor in leadership, but it is only one factor. Just as important as scholarship are the qualities of leadership that come from team work and human contact on the athletic field, in the student councils, in successfully managing a fraternity house, or in editing a college publication. Professor T. S. Adams of Yale says, "Thinking is only the beginning of wisdom; action is essential to its consummation. Truth as it emerges from the closet is largely hypothesis. It must be refined and tested in the laboratory of life." After Luther Burbank had created a new plant in his greenhouse he tested it out in a real farm field before putting it on the market. The student activities are the best testing fields that colleges possess for their prospective leaders.

*J. M. Hamilton*



## COLLEGE OF AGRICULTURE

In a geography of the United States published in 1876, or fifty years ago, there is the following reference to this State: "Montana is yet to a great extent unexplored. It is known to have a fine climate, much rich soil and great mineral wealth. It already produces a large amount of gold." The two principal towns were Helena and Virginia City. The population of Montana in 1870 was 21,000. Cattle were the principal agricultural product of the country.



DEAN LINFIELD

Seventeen years later, or in 1893, the State College of Agriculture and Mechanic Arts and the Agricultural Experiment Station were established; but ten years later, or in 1903, only four students had graduated in agriculture, which showed the little interest at that time in agriculture.

From its establishment the College of Agriculture and the Experiment Station took an active leadership in the agricultural development of the State, particularly in calling attention to her agricultural resources and pointing the way to their development. The work of the institution also developed leadership among many farmers over the State, men who aided the institution in pushing forward our agricultural program.

About twenty-five years ago a beginning was made to enlarge the agricultural faculty and provide adequate equipment for instruction without which students in the agricultural course could not be expected. Ten years were needed to accomplish this task, during which practically all the present agricultural buildings were provided.

The more complete knowledge of the agriculture of the State which the work of the Experiment Station brought forth led to a large influx of new farm settlers, and from this an increasing student attendance in the College of Agriculture.

This training of leaders is, and should be, a large part of the work of the College of Agriculture. By so doing, it very greatly broadens the agricultural service it can render to the people of the State and Nation. It is the only institution in the State that is equipped to train these students for this wide range of service. We are trying to do the job as effectively as possible.

# AGRICULTURE

Montana has been recognized in recent years as a state prominent in agriculture. Farming, stock raising, dairying, and fruit growing have developed to such an extent that they form the basic industry of Montana.

The vast area of this state includes all varieties of climatic and soil conditions which present many problems peculiar to each locality in which they are found. Difficulties in finding nearby adequate marketing facilities and means of transportation of agricultural products are encountered.

The College of Agriculture stands as the pivot of this great industry. With the staff of trained instructors in the department to give students technical knowledge and practical experience, the corps of extension workers who are in charge of courses of instruction in agriculture for those who are unable to come to college, the Smith-Hughes men, field workers in direct contact with the people who are engaged in this industry, the college maintains service for those actively interested in the various branches of Agriculture. Through these agencies diversified farming, introduction of varieties of crops, better breeds of livestock, improved marketing conditions and better agricultural methods have established farming on such a prosperous basis that Montana is becoming important as an Agricultural state.

Men entering this profession find that the College of Agriculture with its well-equipped buildings, adequate supply of farm machinery and tools, and the experimental farm, is able to provide a thorough technical training and can give experience in practical problems at the same time the department of Agricultural education emphasizes the most desirable phase of this training, that of Leadership. A man can be a prosperous farmer, but unless he can assist others and share his ideas with them, he is not utilizing all his opportunities for success. A man who has taken work in agriculture should be an authority in his community. He can serve the people by bringing about better farming and living conditions.

The College of Agriculture and the people of the state are closely connected. Hundreds of calls come in yearly for advice on problems and for men to go into communities to do Smith-Hughes and extension work, thus representing their department in that they serve.

This demand for information encourages the work in the experiment station. It augurs well for the future greatness of Montana because without the high quality people agriculture and stock raising this great state of Montana cannot be maintained.



THE GREENHOUSE



IN THE DAIRY LAB



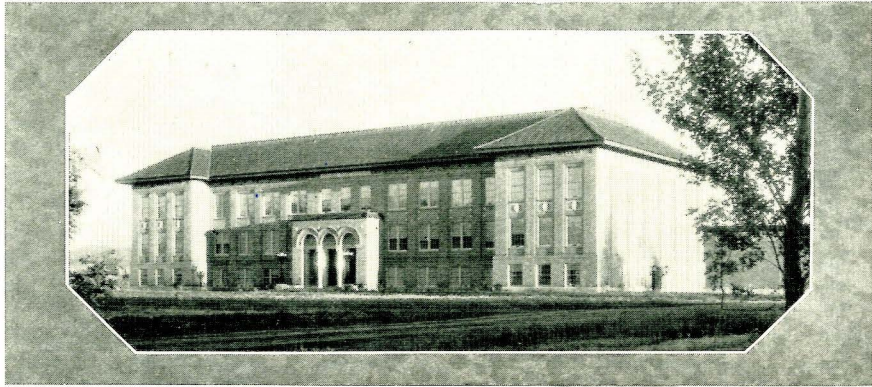

## ENGINEERING LEADERSHIP

Among the predominant features of our present day industrial life certain trends are of especial significance to engineering education.

Never before have industry and commerce worked as closely, hand-in-hand with "pure science". The most fantastic dreams of the abstract scientist require but a few weeks or months to be put to work for the benefit of mankind.



DEAN NORRIS

The scientific curiosity of today is the household article of tomorrow. The engineer must take the discoveries of the scientist and, with a full comprehension of their significance, convert them into useful articles of commerce. More than ever before, therefore, must the engineer have a thorough understanding of those sciences which are contributing in such great measure to our material welfare and advancement.

In the conduct of modern industry the workman is now recognized as a member of society whose well-being and contentment are as important as those of the capitalist. The engineer who aspires to leadership in the industrial world of the future must understand the factors which control human relationships.

He must inspire those whom he is to lead with his integrity, his fair-mindedness and his loyalty both to those who serve him and those whom he serves.

The leader of tomorrow's industrial life must have Science, that he may understand the forces and materials with which he works; Humanity that he may understand those who work with and for him; and Honor, that those who work for him may respect him and that those for whom he works may have confidence in him. Without all three the attainment of Leadership as an engineer is impossible.

# ENGINEERING

Engineering has always been and will still continue as one of the greatest industries of Montana. Railroads bringing settlers and transporting products have been made possible through engineering. Thousands of acres of land have been brought into cultivation through vast irrigation projects. The development of one of the most abundant natural resources, that of water power has taken place in the last twenty years and has not yet reached maximum capacity. Through a network of roads and highways reaching all parts of Montana, the scenic grandeur of the state has been made accessible to tourists.

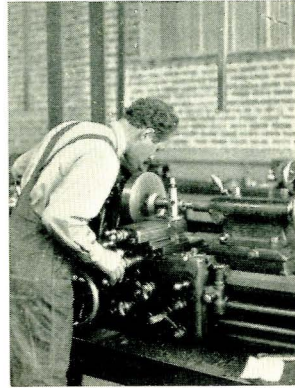

MACHINE SHOP

All the resources of Montana are just in the infancy of utility. The engineer must make these resources accessible and make plans for their utilization. The engineer must have a thorough technical training and experience to be able to discover, develop, and put at the people's disposal the wealth of this state in natural resources and industry.

That engineering is an attractive field to young men is proved by the fact that the College of Engineering with all its branches enjoys the highest enrollment of all the Colleges on the campus. Through the departments of Civil, Electrical, Industrial, Chemical, and Architectural Engineering, many young men of Montana are taking training to prepare themselves for this profession.

The equipment for these departments is excellent. The new Engineering building is complete with all types of apparatus. From time to time large industrial concerns send models of the latest machinery they have to give the students an opportunity to be familiar with the most modern equipment.

Research is the foundation of engineering development yet the engineer must be a man that can present his developments to the world. Engineering must therefore be so taught as to enable the man who does make these discoveries to present them in a plain forceful manner. It is therefore seen by those in charge of engineering that the whole stress is not laid on the technical side of the education. Thus Montana is trying to produce engineers who have a broad training as well as a good professional knowledge.

Some of the graduates of the College of Engineering have gone into research work, others hold executive positions with large industrial plants, and many have accepted places in the teaching profession. All of these have received technical training, but they also know how to serve.



ELECTRICAL EXPERIMENT

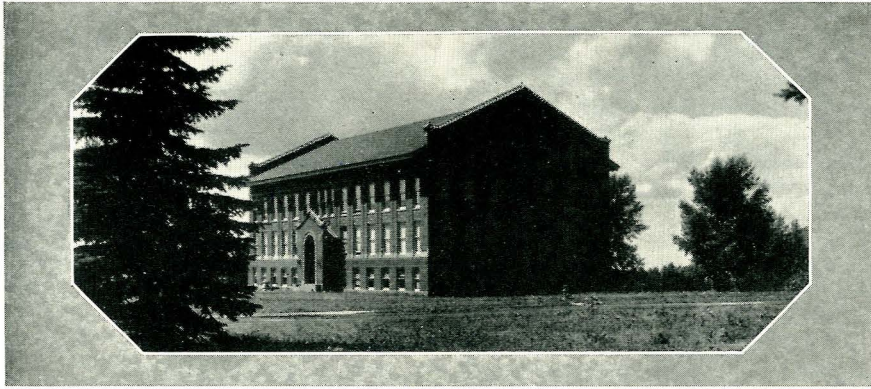

## COLLEGE OF APPLIED SCIENCE

In these modern days the scientist holds a commanding position. This is the age of science. Much of our progress has come through the development of science, especially in chemistry, biology, and physics. These sciences are fundamental in the development of agriculture, medicine, the industries, and in social progress. A course in applied science gives the basis for important professional work in life. Scientific thought has a far-reaching influence upon the whole social order.



PROFESSOR COOLEY

Montana State College has taken a prominent place in engineering and agriculture largely because of two facts; first because the departments of engineering and agriculture are themselves well equipped, well organized and well taught; and, second because they are based upon sound collegiate training in science. Particular attention is being given to maintaining science upon a high level of efficiency at Montana State College, the institution being rated in class "A" in the North Central Association of Colleges.

In truth the college of applied science is a challenge for the young man or woman who has just finished high school. It is indeed a great task to pick the profession for which students are going to be best fitted. A course in applied science gives the basis for important professional work in many of the walks of life. It requires thorough work and close application but its rewards are generous.

# APPLIED SCIENCE

The College of Applied Science at Montana State College is playing a very important part in producing well trained college men. This department gives instruction and training in the fundamental sciences as applied to agriculture, engineering, and home economics. A large and important part of the student's work in the majority divisions is given in the science department.



IN THE CHEMISTRY LAB

It is the policy of the department of botany and bacteriology to give the best possible undergraduate work, sending its best products to the larger universities for graduate work. The department is also designated to give pre-medical work. Its graduates have been found very acceptable for fellowships in postgraduate schools where they have never failed to make good.

Entomology and zoology are playing a big part in the sciences today. It is estimated that five-sixths of the animals in the world are insects. They have much to do with man's economic welfare, his health and happiness. From a scientific point of view they are among the most profitable forms of study. The entomologist now takes his place with the engineer, the chemist, the doctor and the lawyer in the professional field.

The department of Chemistry takes a very important part in a technical school. Chemistry is applied to the various phases of agriculture, home economics, engineering and many other important industries. To prepare students to take a leading part in the development and operation of those industries and pursuits which are based on the application of chemistry, this institution offers three collegiate courses. These courses are designated as Chemical Engineering, Industrial Chemistry and Bio-Chemistry. The Chemistry building is one of the most modern in the country and is equipped with all the necessary laboratories and facilities for carrying on instructional and research work in chemistry.

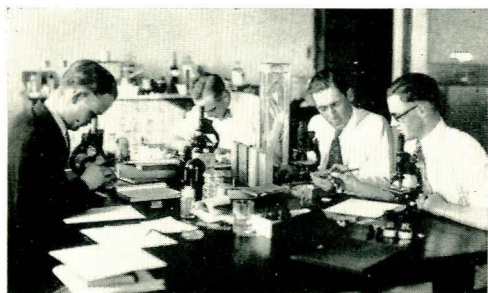

ENTOMOLOGY

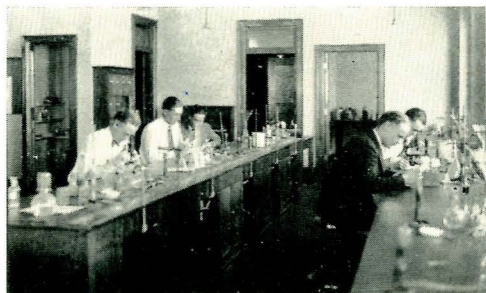

BOTANY

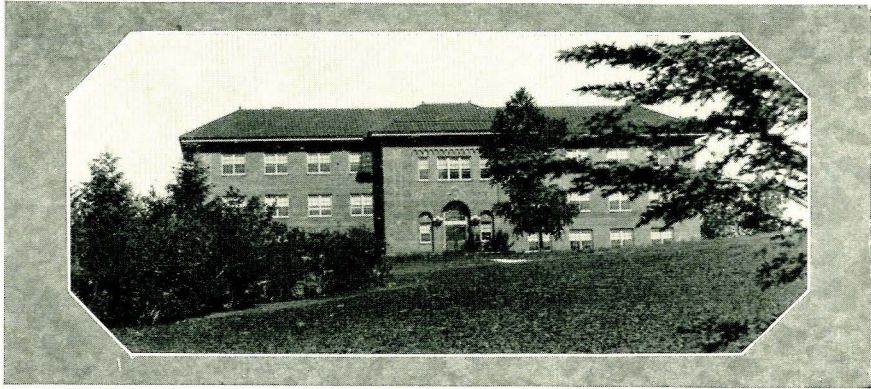

## THE COLLEGE OF HOUSEHOLD AND INDUSTRIAL ARTS

The College of Household and Industrial Arts is indeed proud of its Alumnae as they have gone out to real service and positions of trust and filling their places with honor to their Alma Mater.

Rapid indeed has been the evolution of women's progress. The old order is changed and because the woman student today is living in an age that has emerged, quickened and tempered out of a great war she is more likely than her Sister Alumna of a few years ago, to choose the career that is best suited to her taste and talent.



DEAN HERRICK

From Applied Art, Home Economics and Secretarial Departments, women are graduated each year, to go into various occupations to prove their strength and understanding in the beauty and manifold duties of life.

In the Book of Proverbs is found: "Through wisdom is an house builded and by understanding it is established. And by knowledge shall the chambers be filled with all precious and pleasant riches."

A woman's happiness comes not from satisfying a passing whim but in her everyday contacts with the high and low the lame and the halt, particularly her own family to whom she may give of her resources.

This is life abundant and a precious heritage.

# Household and Industrial Arts

The College of Household and Industrial Arts at Montana State College is a field of applied knowledge hence its curricula need always to include generous provisions for basic courses in art and sciences.

It is the ultimate purpose of the Home Economics course to improve the home not only in its various physical phases but also in its aesthetic, economic, educational and social aspect. The home, which is our most conservative social institution, is undergoing many and far reaching changes which eliminate much that was essential in the past but at the same time introduces a host of new and unsolved problems. The home is intended to serve the various needs of the family group and must therefore be sensitive in its adjustment to changing conditions yet consciously conserving its heritage of emotional and spiritual values. It is the aim of the Home Economics Department to equip their graduates with a measure of functional knowledge and also to develop within them ideals, appreciations and an inquiring and open minded attitude which will enable each to work out a solution to her life problems and yield her a satisfying personal philosophy.

The Department of Secretarial Science not only prepares men and women for business fields, but also allows elective studies in education sufficient to meet the requirements for teaching of commercial subjects in school. Where the engineer, the chemist, and the farm specialist work in the realm of production, efficiency measured in terms of physical results, it is the province of the accountant, the statistician, and the business executive to translate this work into terms of financial efficiency in the business enterprise by an analysis of production cost and the forecasting of market values. Good secretaries are always in demand, therefore the course offers training for the business secretary in the keeping of business records, and in the work of the office in the carrying out of the routine of communication between the executive and his contacts both within and outside of the business organization.



SECRETARIAL SCIENCE



COOKS



ARTISTS

# AGRICULTURAL EXTENSION



DIRECTOR TAYLOR

The Cooperative Extension Service of the Montana State College and the United States Department of Agriculture was organized as the last of three principal divisions of the College, to conduct extension work defined in the Smith-Lever Act of May 8, 1914, as follows:

“Sec. 2. That cooperative agricultural extension work shall consist of the giving of instruction and practical demonstrations in agriculture and home economics to persons not attending or resident in said college in the several communities, and imparting to such persons information on said subjects through field demonstrations, publications, and otherwise; and this work shall be carried on in such manner as may be mutually agreed upon by the Secretary of Agriculture and the state agricultural college or colleges receiving the benefits of the Act.”

Extension agents are the local representatives of the State College and the United States Department of Agriculture, and the local people wherever extension work is carried on cooperatively. These extension workers are public teachers paid with money largely raised from all of the people by taxation, and are charged with giving instruction and practical demonstrations in agriculture and home economics.

Extension work deals not only with agricultural production, but also with economic problems, including marketing and cooperative associations, and with the interests of the farm, home and rural community. The extension service, including the extension agent, is as much interested in the marketing, distribution, and utilization of farm products as it is in production, and it may properly give information and help in all of these lines.

The Extension Service in each state is under the administrative management of the director, who is the joint representative of the College and the Department of Agriculture. Under the Director are State Supervisors, the Extension Specialists and County Extension Agents. The Extension Director is authorized to enter into cooperative agreements with county boards of commissioners with reference to financial support for the maintenance of extension work in the county and the plans for the use of the cooperative funds in the extension work within the county.



FARM AND HOME WEEK

The 1925 Federal farm census credits Montana with 46,000 farms. Of this number better than 34,000 or more than 75 per cent of the total farms in the state, are located within counties that are now served by county extension agents. During a period of fourteen years extension work in Montana has developed from three extension agents to a total of forty, including both men and women agents located in thirty-two counties.

# AGRICULTURAL EXPERIMENT STATION

Associated with the State College is the Montana Agricultural Experiment Station. This Station was established by an Act of Congress, (Hatch Act), passed in 1887, and supplemented by another act, (Adams Act), passed in 1906. In 1925 the United States Congress passed the Purnell Act which provides still further support for the agricultural experiment station.

These Acts define and limit the work of the Agricultural Experiment Station. It must be directed towards the solving of the agricultural problems of the state and making that industry more profitable to those engaged in it.

The appropriations from the federal government have been supplemented by state appropriations.

It can easily be seen that the experiment station covers a very large field if we will stop to consider that it operates under twelve departments, namely: Agronomy, Animal Husbandry, Poultry, Horticulture, Agricultural Engineering, Chemistry, Entomology, Botany and Bacteriology, Veterinary, Agricultural Economics, and Home Economic Rural Life.

The College and Experiment Station farm consists of 320 acres of irrigated land adjoining the campus, and the Fort Ellis farm of about 600 acres of non-irrigated land, some four miles out. Well equipped laboratories are also provided for the various departments, while all the farm buildings are arranged so as to facilitate the experiments with livestock. The equipment and facilities of the Experiment Station are available to a limited number of students for graduate work.

The great variation in the climate of the state makes necessary the establishment of branch stations to study the crop possibilities and livestock problems of various sections of the state. At present five such stations are in operation, viz: In the Judith Basin, near Moccasin; in the Yellowstone valley, near Huntley; in northern Montana, near Havre; U. S. Range Livestock Experiment Station at Miles City, and in the Bitter Root Valley, near Corvallis. The last station is for the study of fruit and garden crops only. While not covering all the climatic regions of the state, these branch stations afford opportunity for more complete study of the state's agricultural possibilities and particularly of the crops adapted to particular sections of the state.

The results of the studies and observations made by the station staffs are published in bulletins, circulars, leaflets, posters, etc. They are distributed free of cost to the people of the state who apply for them.



DEAN LINFIELD



SUGAR BEETS





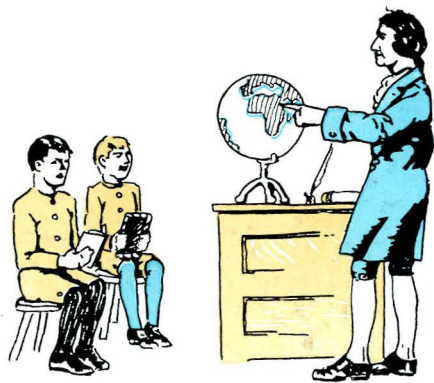

CLASSES





FRED YANDELL  
*Secretary*



WAYNE KOBBE  
*President*



RUTH RUTLEDGE  
*Vice President*



DENNIS JOHNSON  
*Treasurer*

WAYNE KOBBE  
Livingston

*Electrical Engineering*

Thesis: "Oscillograph  
Studies"

Sigma Alpha Epsilon  
Les Bouffons  
Septemviri  
Phi Kappa Phi  
Tau Beta Pi  
Scabbard and Blade  
Fangs  
Looters, Business Mgr.  
President of Class 4  
Varsity Basketball Mgr.  
Student Senate  
Montanan 3, 4  
Exponent 2, 3, 4

RUTH RUTLEDGE  
Bozeman

*Home Economics*

Thesis: "Cakes"

Pi Beta Phi  
Mortar Board  
Phi Upsilon Omicron  
A. W. S. Vice Pres. 3  
Vice President Class 4  
Spurs  
Student Senate  
Y. W. C. A. Cabinet

DENNIS JOHNSON  
Outlook

*Electrical Engineering*

Thesis: "Radio Car"

Amigo  
Freshman Basketball  
Exponent 2, 3  
Montanan 4  
Intramural Athletics 1, 2, 3, 4  
Band 1, 2, 3, 4  
Treas. Class 4  
Tormentors

FRED YANDELL  
Wolf Point

*Physical Education*

Amigo  
Fang  
Track 1  
Football 2, 3  
Basketball 2  
Band

RENO H. SALES  
B.S., '98; E.M., '00

*Chief Geologist*  
*Anaconda Copper Mining Co.*

Mr. Sales became Chief geologist for the Anaconda Copper Mining Company in 1906 and is still in their employment. His work has taken him to all parts of the United States, Canada and Alaska. Mr. Sales has also made trips to South America to examine copper deposits in Bolivia and Chile. In 1925 he was in Poland and Germany

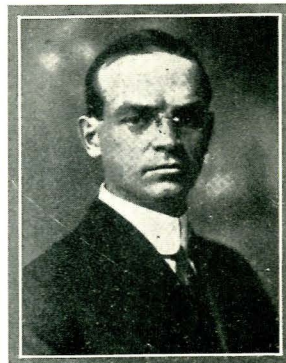

examining important coal and zinc mines there.

Mr. Sales is director of the American Institute of Mining and Metallurgical Engineers; a member of Mining and Metallurgical Society of America; member of Geological Society of America, American Association for Advancement of Science, and a member of The Society of Economic Geologists.

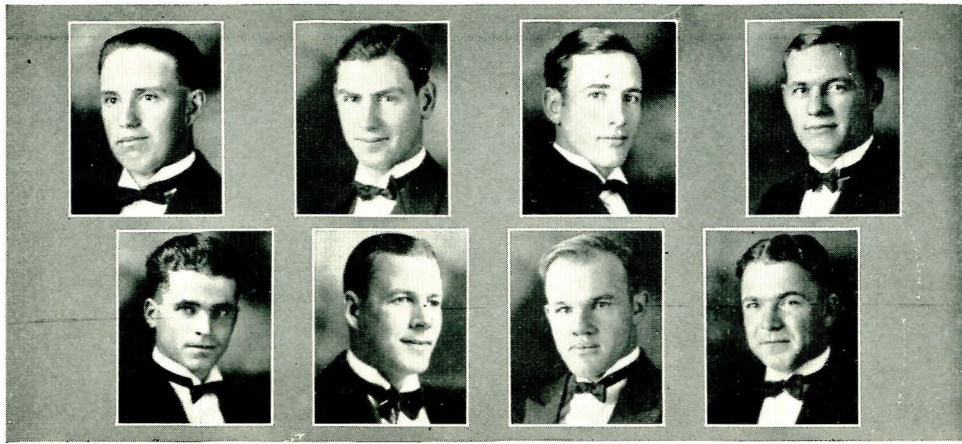

ARMSTRONG  
DODGE

BOWEN  
HARMA

BRUMFIELD  
McHOSE

CRANSTON  
NOEL

## College of Agriculture

W. H. ARMSTRONG  
Cardwell

*Agricultural Ed.*

Thesis: "Job Analysis"

Alpha Gamma Rho  
Grain Judging Team 3  
Stock Judging Team 4  
Intramural Athletics 3, 4  
Rifle Team 1, 2, 3, 4

FLOYD BOWEN  
Worden

*Agricultural Ed.*

Thesis: "Job Analysis"

Amigo  
Phi Kappa Phi  
Alpha Zeta  
Basketball 1, 2, 3, 4  
Intramural Athletics

KIRBY BRUMFIELD  
Reed Point

*Agricultural Education*

Thesis: "Job Analysis"

Alpha Gamma Rho  
Intramural Athletics 2, 3, 4  
Grain Judging Contest, 1st  
place 3  
Agricultural Club 1, 2, 3, 4

FLOYD CRANSTON  
Miles City

*Agricultural Ed.*

Thesis: "Smith-Hughes  
Manager"

Beta Epsilon  
Scabbard and Blade  
Intramural Athletics 1, 2, 3, 4  
Freshman Football  
Varsity Football 1  
Varsity Baseball 1, 2, 3

BOYNTON DODGE  
Kalispell

*Horticulture*

Thesis: "Potato Certifi-  
cation"

Alpha Gamma Rho  
Phi Kappa Phi  
Alpha Zeta  
Scabbard and Blade  
Exponent 2  
Inter-Fraternity Council 3

ARCHIE HARMA  
Billings

*Agricultural Ed.*

Thesis: "Job Analysis"

Omega Beta  
M. Club  
Football 1, 2, 3  
Basketball 1, 2, 3  
Baseball 2

HAROLD McHOSE  
Winston

*Agricultural Ed.*

Ag. Club

HARRY NOEL  
Laurel

*Agronomy*

Kappa Sigma

H. C. GARDNER, B.S., '03

The first two years after graduation Mr. Gardiner spent in Gallatin County practicing veterinary medicine. He then went to Anaconda, in the employment of the Anaconda Copper Mining Co., to investigate the problem of smoke and smelter gases and their effect on livestock. He is still with the A.



C. M. and acts as an expert witness in all parts of the country, on livestock matter.

Besides this connection Mr. Gardiner is superintendent of the Deer Lodge Valley Farms Company and President of the Mt. Haggin Land and Livestock Co.

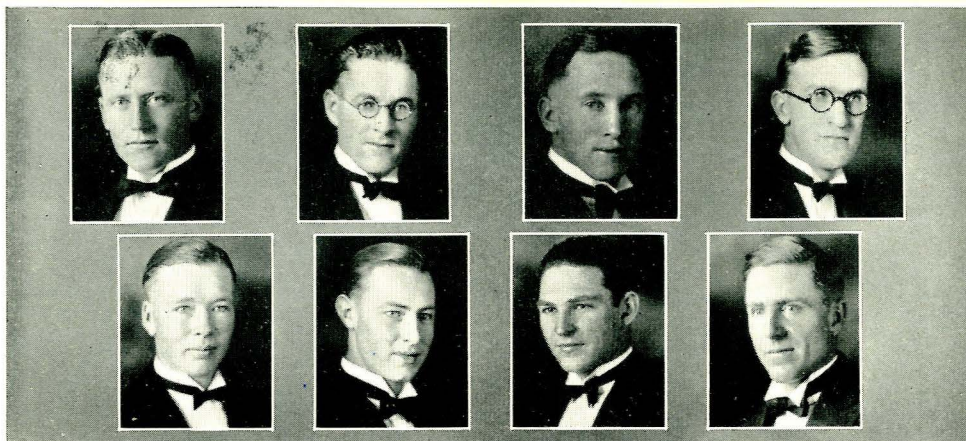

PAISLEY  
THOMPSON

SHANNAHAN  
TOWER

SULLIVAN  
WILSON

SUNESON  
ZERNSTEIN

## College of Agriculture

CHESTER J. PAISLEY  
Iowa

*Animal Husbandry*

Thesis: "Relation of Inbreeding to high production in Dairy Cattle"

Amigo  
Square and Compass  
Septemviri, Pres.  
Alpha Zeta, Scribe  
Agricultural Club  
Stock Judging Team 3  
Exponent 3, 4  
Looters 3  
Freshman Football 2

WARD SHANNAHAN  
Libby

*Animal Husbandry*

Kappa Sigma

GERALD SULLIVAN  
Stevensville

*Agricultural Education*

Thesis: "Job Analysis"

Omega Beta  
Inter-collegiate Knights  
Les Bouffons  
M. Club  
Football 1, 2  
Baseball 4

COIT SUNESON  
Missoula

*Agronomy*

Thesis: "Winter injury to winter wheats"

Alpha Gamma Rho  
Alpha Zeta  
Phi Kappa Phi  
Agricultural Club 2, 3, 4  
Presidents Club 3, 4  
Inter-Fraternity Council 3, 4  
Exponent 2

LEONARD THOMPSON  
Fromberg

*Agronomy*

Phi Kappa Phi

HAROLD TOWER  
Polson

*Agronomy*

Thesis: "Studies of a Marquis X Hd. Federation Cross"

Alpha Gamma Rho  
Agricultural Club 1, 2, 3, 4  
Grain Judging Team 3  
Stock Judging Team 4  
Intramural Athletics 3, 4

LAURENCE WILSON  
Edgar

*Agricultural Education*

Thesis: "Job Analysis"

Amigo

WALDO ZERNSTEIN  
Glendive

*Agricultural Education*

Thesis: "Job Analysis"

Alpha Gamma Rho  
Alpha Zeta  
Agricultural Club 1, 2, 3, 4  
Tormentors 3, 4

E. B. STANLEY,  
B.S., '19; M.S., '23

E. B. Stanley, was appointed as an instructor on the University of Arizona faculty and also Assistant Animal Husbandman in 1920. During 1922-23 he obtained a year's leave of absence to secure an M. S. degree in Animal Nutrition at Iowa State College. Upon his

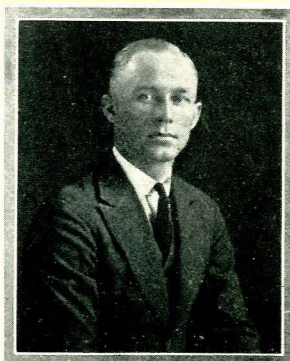

return to the University of Arizona in 1923-24 he was made acting Animal Husbandman and the following year Animal Husbandman, which position he now holds.

About two thirds of his time is devoted to experimental study and the balance to teaching.

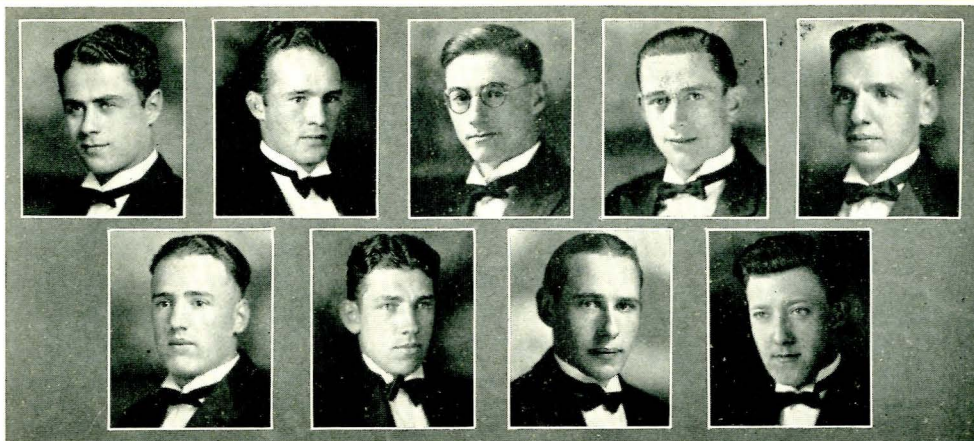

ACKERMAN  
BENJAMIN

BALL  
BRISSENDEN

BARBOUR  
CASEY

BACHELDER  
KATHARY

BENJAMIN  
KATHARY

## College of Engineering

### Theron Ackerman

South Dakota

*Industrial Engineering*

Thesis: "Advertising Campaign"

Sigma Alpha Epsilon  
Scabard and Blade, President  
Track Manager  
R. O. T. C. Cadet Major

### Ray Ball

Butte

*Electrical Engineering*

Thesis: "High Frequency Currents"

Beta Epsilon  
Les Bouffons  
Septemviri  
Fangs  
M. Club Pres. 3, 4  
Class Pres. 3  
Student Senate 3  
Varsity Football 3, 4  
Intramural Athletics 2, 3, 4  
Presidents Club 3, 4  
Inter-Fraternity Council 3, 4

### Melvin Barbour

Butte

*Electrical Engineering*

Thesis: "High Voltage Insulation Testing"

Tau Beta Pi  
Phi Kappa Phi  
Electrical Club  
Intramural Athletics

### Sidney Bachelder

Red Lodge

*Electrical Engineering*

Kappa Kappa Psi  
Electrical Club  
Band 1, 2, 3  
Newman Club

### Theodore Benjamin

Roundup

*Industrial Chemistry*

Thesis: "The Preparation of inorganic compounds"

Alpha Chi Sigma  
American Chemistry Society

### William Benjamin

Roundup

*Industrial Engineering*

Thesis: "The Application of Budgetary Control to Efficient Management"

Tau Beta Pi  
Phi Kappa Phi  
Pi Kappa Delta  
Exponent 3, 4  
Montanan 3, 4  
Debate 1, 2

### Howard Brissenden

Great Falls

*Civil Engineering*

Omega Beta  
Presidents Club  
Inter-Fraternity Council

### Herman Casey

Bozeman

*Electrical Engineering*

Thesis: "Directional Short Wave Radio Transmission"

Kappa Sigma  
Intramural Athletics  
Electrical Club 1, 2, 3, 4

### Clarence Kathary

Anaconda

*Architecture*

### Harry W. Hollingsworth

B.A., '22

Since leaving Montana State College Mr. Hollingsworth has been employed by some of the largest contractors and builders in California. For three years he was chief estimator for Edwards, Wilbey and Dixon. At



present he is employed as estimating engineer for the P. J. Walker Co., Superintendent of Construction. This concern is one of the largest building contractors on the Pacific Coast.



CHAMBERLAIN      CLARK      COOK      CRAVEN      CROUTER  
 CROZIER      CRUMLEY      DE LAPP      ELGE

## College of Engineering

**JOHN CHAMBERLAIN**  
 Great Falls

*Industrial Engineering*

Thesis: "Construction of  
 Polishing Machine for  
 Steels"

Beta Epsilon  
 M. Club  
 Track 2, 3, 4  
 Class Treasurer 1  
 Intramural Athletics

**PAUL CLARK**  
 Billings

*Electrical Engineering*

Delta Tau

**FRED COOK**  
 Billings

*Industrial Engineering*

Kappa Sigma

**RAY CRAVEN**  
 Bozeman

*Industrial Chemistry*

Alpha Chi Sigma  
 Chemistry Society  
 Vice Pres. 1

**LESLIE CROUTER**  
 Buffalo, Wyoming

*Electrical Engineering*

Kappa Kappa Psi  
 Electrical Club  
 Band 1, 2, 3, 4  
 Orchestra 1, 2, 3, 4

**BURMOND CROZIER**  
 Bozeman

*Electrical Engineering*

Thesis: "Cost of Lighting  
 the Football Field"

Electrical Club  
 Band

**EVERETT CRUMLEY**  
 Great Falls

*Electrical Engineering*

Delta Tau  
 Frosh Football

**DAVID F. DE LAPP**  
 Broadus

*Civil Engineering*

Thesis: "Storage Reser-  
 voir on Lava Lake"

Amigo  
 Phi Kappa Phi  
 Presidents Club  
 Engineering Council 4

**ERNEST ELGE**  
 Helena

*Electrical Engineering*

Thesis: "Oscillograph  
 Studies"

Sigma Alpha Epsilon  
 Phi Kappa Phi  
 Tau Beta Pi  
 Kappa Kappa Psi  
 Manager Intramural Athletics  
 Band 1, 2, 3, 4

PERRY R. GAGE, B.S., '24

Perry R. Gage, two months after his graduation from M. S. E., was employed by Gilbert Stanley Underwood and Co., Architects and Engineers, Los Angeles, California. During the first nine months he was employed as an engineer and draftsman, at the end of that time he was promoted to Assistant Office Manager. Five

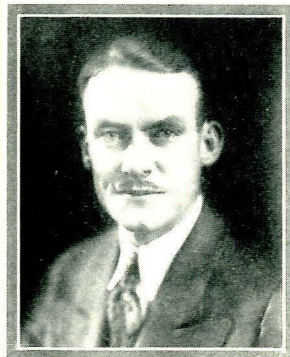

months later he became Office Manager and has held that position for the last two years. His work includes the designing and construction of hotels, factories and various types of large buildings. In 1926-27 he was superintending architect of the Ahwaanee Hotel constructed in Yosemite National Park.



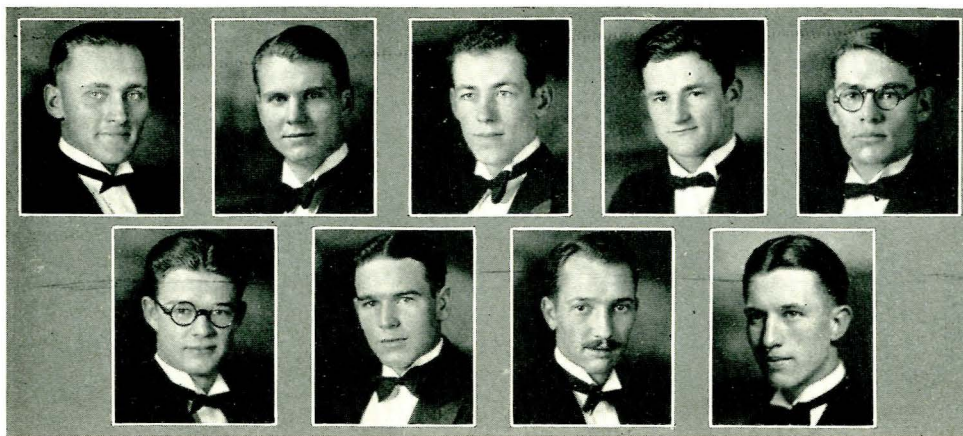

EVANS HERRINGTON FULLER HODGE GRANDE HANSEN HOFFMAN HARRISON HALGRAPHER

## College of Engineering

CLAUDE EVANS  
Suffolk  
*Electrical Engineering*  
Delta Tau

EDWARD FULLER  
Helena  
*Industrial Chemistry*  
Thesis: "Preparation of  
Inorganic Chemicals"

Beta Epsilon  
Pi Kappa Delta  
Phi Alpha Tau  
Phi Kappa Phi  
Alpha Chi Sigma  
Debate 1, 2  
Glee Club 1, 2, 3, 4  
Student Senate 2  
Extemporaneous Speaking  
Band 1, 2

DONALD GRANDE  
Terry  
*Industrial Engineering*  
Thesis: "Economical Use  
of Lignite Coal"

Beta Epsilon  
Exponent 1  
Intramural Athletics  
Presidents Club 1

MARION O. HANSEN  
Wibaux  
*Electrical Engineering*  
Thesis: "New Radio Am-  
plification Units to your  
Phonographs"  
Amigo

ROBERT HARRISON  
Lindsay  
*Electrical Engineering*  
Thesis: "Building an Al-  
ternator"  
Tau Beta Pi  
Phi Kappa Phi  
Rifle Team 3, 4

ARTHUR HERRINGTON  
Bozeman  
*Architecture*  
Thesis: "Complete design  
of an Apartment  
House"  
Tau Beta Pi  
Phi Kappa Phi  
Montanan 1, 2, 3  
Engineering Council 4  
Architects Club, Pres. 4

WILLIAM B. FREEMAN  
B.C.E., '03; C.E., '05

RALPH HODGE  
Helena  
*Mechanical Engineering*  
Thesis: "Wason Brake  
for testing brake horse-  
power"  
Amigo  
Presidents Club  
Inter-Fraternity Council  
Looters 3  
Intramural Athletics 1, 4  
Basketball 1

CHARLES HOFFMAN  
Bozeman  
*Architecture*  
Kappa Sigma

VINCENT HALGRAPHER  
Miles City  
*Electrical Engineering*  
Thesis: "Directional Short  
Wave Radio Transmis-  
sion"  
Kappa Sigma  
Electrical Club  
Newman Club

William Bradley Freeman, has had a varied career as an engineer since leaving M. S. C. Until 1912 he was in hydraulic work for the United States Geological Survey at Denver. From 1913 to 1916 he was superintending engineer in the department of ways of communication of the Siamese Government at Bangkok, Siam.



As major in the Engineer Corps of the A. E. F. he commanded the 509th Engineers. Major Freeman received citation from General Pershing for "Especially Meritorious and Conspicuous Services." Since 1919 he has been branch manager of the Lock Joint Pipe Company at Denver, Colorado; also consulting hydraulic engineer.

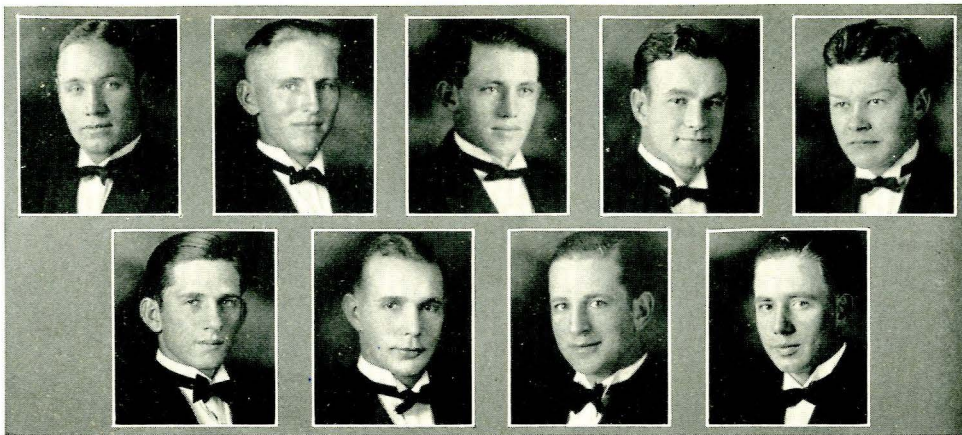

JOHNSON

LOONEY

JONES

MIDDLETON

KEITH

MISKIMINS

KLEIN

MOCK

LENON

## College of Engineering

RAYMOND M. JOHNSON  
Minn. Minn.  
*Electrical Engineering*  
Thesis: "High Tension  
Insulation of Trans-  
formers"

Amigo  
Looters, Pres. 4  
Glee Club 1, 2, 3, 4  
Electrical Club  
Presidents Club  
Intramural Athletics 2, 3, 4

ALBERT JONES  
Huntley  
*Civil Engineering*  
Thesis: "Overhead Cross-  
ing in Rocky Canyon"  
A. S. C. E.

WILLIAM KEITH  
Chalk Buttes  
*Electrical Engineering*  
Thesis: "Experiments with  
Artificial Telephone  
line"

Delta Tau  
Electrical Club  
Intramural Athletics 1, 2, 3, 4

EARL B. KLEIN  
Glendive  
*Mechanical Engineering*  
Thesis: "Refrigeration"

Amigo  
Scabbard and Blade  
Presidents Club 3  
A. S. M. E. Pres. 4  
Engineering Council 3  
Montanan 3, 4  
Inter-Collegiate Knights

PERCY LENON  
Somers  
*Architectural*  
Thesis: "School House  
Building"

Sigma Alpha Epsilon  
Class Treasurer 2  
Architectural Club

JAMES LOONEY  
Chateau  
*Civil Engineering*  
Thesis: "Overhead Cross-  
ing for R. R."

Amigo  
A. S. C. E.  
College Chorus 2, 3, 4  
Exponent 4  
Intramural Athletics  
Looters 3, 4

ARCH MIDDLETON  
Ringling  
*Industrial Engineering*  
Thesis: "Budgetary Con-  
trol"

Sigma Alpha Epsilon  
Tormentors  
Assistant Basketball Mgr. 2

JUDSON MISKIMINS  
Glendive  
*Industrial Engineering*  
Thesis: "Uses of Lignite  
Coal"

Beta Epsilon  
Phi Alpha Tau  
Tormentors 2, 3, 4, Pres. 4  
Presidents Club  
Looters  
Intramural Athletics  
Exponent 1

GERALD MOCK  
Great Falls  
*Industrial Engineering*  
Thesis: "Machine to test  
fatigue in metals"

Scabbard and Blade  
Square and Compass  
Track Manager 3  
Intramural Athletics

M. A. LAMME,  
B.C.E., '03, Ph.D., '09

M. A. Lamme, obtained his Master's degree at Columbia University, the following year. He was an instructor in the Department of Mineralogy at Columbia University for eight years, during which time he obtained his doctor's degree. During the time from 1912-19 he was Director of Instituto de Geologia y Perforaciones, at Montevideo, Uruguay, which work involved the formation and equipment of an organiza-



tion for the study of the natural resources of Uruguay. In 1919-20 he acted as assistant director of the Research Laboratory of the L. D. Cauk Company at Milford, Delaware. The year 1921 he spent his time in a placer mining district of Alaska and then went to Venezuela as field geologist for Standard Oil. In 1923 he became development Engineer with the Western Electric Co. at Chicago, and just recently was transferred to Kearny plant.



MOON  
O'LEARY

MOWERY  
PAULSON

NEAL  
REITSCH

NORTON  
RIVINES

## College of Engineering

### HOWARD MOON

McMinnville, Oregon  
*Mechanical Engineering*

Thesis: "Heat losses from underground steam pipes"

Tau Beta Pi  
Phi Kappa Phi  
A. S. M. E.  
Montanan, 3, 4

### WARREN MOWERY

Great Falls  
*Architectural*

Thesis: "Apartment House"

Sigma Alpha Epsilon  
Architectural Club  
President of Class 2

### ABNER NEAL

Philipsburg  
*Mechanical Engineering*

Thesis: "Heat losses from underground steam pipes"

A. S. M. E.  
Newman Club

### STUART NORTON

East Helena  
*Chemical Engineering*

Thesis: "Electrolytic Zinc"

Sigma Alpha Epsilon  
Alpha Chi Sigma  
Inter-Collegiate Knights  
Chemistry Society, Pres. 3  
Engineering Council 3, 4

### STEPHEN O'LEARY

Butte  
*Electrical Engineering*

Thesis: "High Frequency Currents"

Beta Epsilon  
Electrical Club  
Baseball Manager  
Exponent  
Intramural Athletics  
Newman Club, Pres.

### CHARLES REITSCH

Roundup  
*Electrical Engineering*

Thesis: "Radio Controlled Car"

Amigo  
Phi Kappa Phi  
Kappa Kappa Psi 3, 4  
Electrical Club  
Band 3, 4

### WALTER PAULSON

Belmont  
*Mechanical Engineering*

Thesis: "Basket Ball Clock"

A. S. M. E.  
Glendive  
Phi Delta Theta  
Phi Alpha Tau  
Tormentors  
Inter-Collegiate Knights  
Yell King 3  
Commissioner Demonstrations 4  
Band 2, 3

### HAROLD RIVINES

Glendive  
*Electrical Engineering*

Phi Delta Theta  
Phi Alpha Tau  
Tormentors  
Inter-Collegiate Knights  
Yell King 3  
Commissioner Demonstrations 4  
Band 2, 3

### H. DEWEY CASHMORE,

B.S., '24

After leaving M. S. C. Mr. Cashmore went to Helena with the State Health Department. He was an assistant in the water and food laboratory there until 1927. In June, 1927, he accepted a position with the United States Public Health Service and went to work in



New York. Since then he has been working on water sanitation problems in several southern states and particularly in the New England states. This summer he will be working on the same problems in San Francisco and various parts of California.

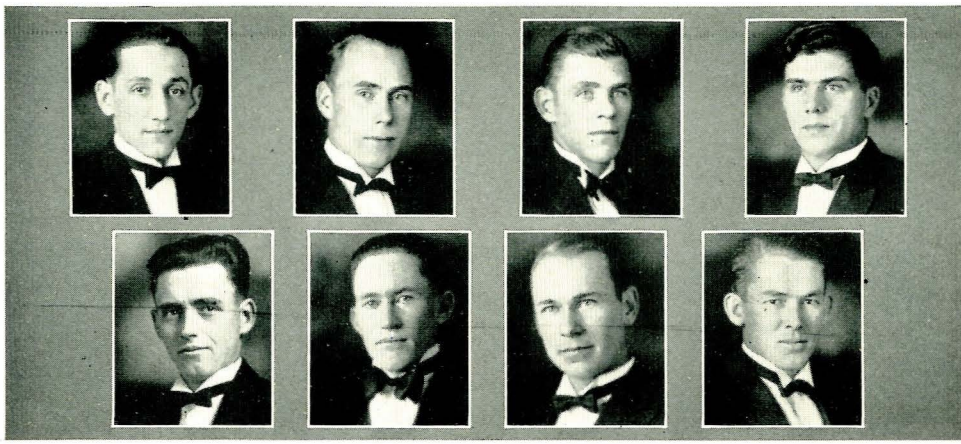

SCOVIL  
SPENCE

SEBORG  
SULLIVAN

SHADOAN  
SUTTER

SMITH  
THOMPSON

## College of Engineering

**RUDOLPH SCOVIL**  
Butte  
*Electrical Engineering*  
Thesis: "Re-Design of Arc Lamp"  
Kappa Sigma  
Electrical Club  
Intramural Athletics  
Baseball 3, 4

**RAYMOND M. SEBORG**  
Terry  
*Industrial Chemistry*  
Thesis: "Cyaniding and Amalgamation of gold"  
Chemical Society  
Freshman Track

**RAYMOND SHADOAN**  
Bozeman  
*Industrial Chemistry*  
Thesis: "Essentials of Crushing and Grinding"  
Sigma Alpha Epsilon  
Kappa Kappa Psi  
Band 1, 2, 3, 4

**WILBUR SMITH**  
Pony  
*Electrical Engineering*  
Thesis: "Electric Tachometer"  
Sigma Alpha Epsilon  
Phi Kappa Phi  
Tau Beta Pi  
Electric Club  
Intramural Athletics

**JAMES SPENCE**  
Thompson Falls  
*Civil Engineering*  
Thesis: "Design of overhead railway crossing Span"  
Scabbard and Blade  
Presidents Club  
Engineering Council  
Society of Civil Engineers, Pres.  
Rifle Team, Captain 4

H. J. ELLINGSON, B.S., '23

H. J. Ellingson, after leaving M. S. C. went to Schenectady with the General Electric Co. In May 1925 he accepted a position with the United Fruit Co., which he still holds. He has installed five large and several small transmitters and takes care of all construction in connection with the stations. He has completed the construction

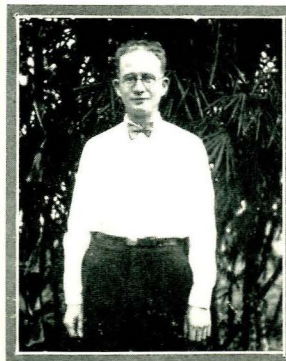

**ROBERT SULLIVAN**  
Stevensville  
*Mechanical Engineering*  
Thesis: "Electric Timing Clock"  
Omega Beta  
Engineering Council 1, 4

**WILLIAM J. SUTTER**  
Circle  
*Electrical Engineering*  
Thesis: "Study of Commutation"  
Tau Beta Pi  
Phi Kappa Phi

**JOHN N. THOMPSON**  
Bozeman  
*Civil Engineering*  
Thesis: "Lava Lake Irrigation Project"  
M. Club  
A. S. C. E. 1, 2, 3, 4  
Varsity Track 1, 2, 3, 4  
Rifle team 4

of the large Miami Station costing over six hundred thousand dollars and also took care of the rebuilding after the hurricane. His work consists of anything connected with engineering, electrical, mechanical, and civil. At present he is employed in putting in a power plant for town and hotel at Antonion, Jamaica.



TORRENCE  
WEST

VALK  
WILKIE

WAGNER  
WILLIAMS

WELLS  
WINKLER

## College of Engineering

PAUL TORRENCE  
Billings

*Architectural*

Thesis: "Fraternity Chapter House"

Omega Beta  
Architectural Club 1, 2, 3, 4  
Cross Country 3  
Intramural Athletics 1, 2  
M. Club  
Football 1

ROSE VALK  
Butte

*Bio-Chemistry*  
Chemistry Club

RALPH WAGNER  
Santa Monica, Calif.

*Architecture*

Thesis: "A Community Club Building for Bozeman"

Lambda Phi  
Phi Kappa Phi  
Engineering Council  
Exponent 2  
Intramural Athletics

JAMES R. WELLS  
Great Falls

*Industrial Chemistry*

Thesis: "Electrolytic Zinc"

Phi Kappa Phi  
Chemistry Society

GLENN WEST  
Bozeman

*Electrical Engineering*

Delta Tau  
Tau Beta Pi, Pres.  
Presidents Club

HARRY WILKIE  
Rosebud

*Electrical Engineering*

Thesis: "Telephone Line Experiments"

Delta Tau  
Phi Kappa Phi  
Electrical Club  
Intramural Athletics 1, 2, 3, 4  
Band 2  
Swimming team 4

LORRIS WILLIAMS  
Butte

*Mechanical Engineering*

Thesis: "Wason Brake"  
Montanan 2, 4  
Wrestling

EDWIN WINKLER  
Bozeman

*Electrical Engineering*

Thesis: "Study of Commutation"

Tau Beta Pi  
Phi Kappa Phi  
Fangs  
Electrical Club  
Intramural Athletics

ANKER L. CHRISTENSEN,  
B.S., '20

Anker L. Christensen, since graduating from M. S. C. has been employed by Worthington Pump and Machinery Corp., Harrison, New Jersey. During his five years in the Material Division, he re-organized their tool control system. He is now Equipment Engineer in charge of maintenance of machine and small tools, for the factory. He obtained his M. B. A. de-



gree from New York University in June, 1924. His thesis for this degree was published by the Ronald Press, New York, in 1926, in a book entitled, "Tool Control."

He has applied for several patents on tools and the royalties have actually paid for fees connected with filing the patents.

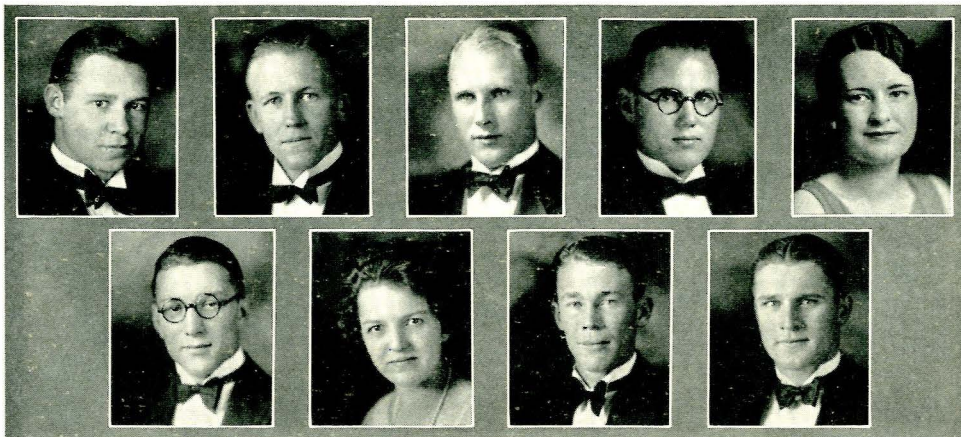

A AJKER                      ANDERSON                      BARTSCH                      BRADBURY                      CAMERON  
 CASHMORE                      CROSIER                      GARDINER                      LIVERS

## College of Applied Science

**HAROLD A AJKER**  
 Bozeman  
*Applied Science*  
 Beta Epsilon

**OLAF ANDERSON**  
 Bozeman  
*Pre-Medic*  
 Thesis: "Anatomy of the  
 Pocket Gopher"  
 Sigma Chi

**EARL BARTSCH**  
 Brady  
*Entomology and Zoology*  
 Thesis: "Study of Grass-  
 hoppers"  
 Lambda Phi  
 Square and Compass  
 Fangs  
 Inter-Fraternity Council  
 Presidents Club  
 Entomology Club  
 Freshman Football

**JAMES BRADBURY**  
 Willow Creek  
*Botany and Bacteriology*  
 Thesis: "Ground Squirrel  
 Embryology"  
 Scabbard and Blade  
 Phi Kappa Phi  
 Phi Sigma

**MILDRED CAMERON**  
 Bozeman  
*Applied Science*  
 Phi Beta Phi  
 Phi Kappa Phi  
 Tormentors

**FRANCIS CASHMORE**  
 Dillon  
*Applied Science*  
 Sigma Alpha Epsilon  
 Les Bouffons  
 Kappa Kappa Psi  
 Phi Alpha Tau  
 Tormentors  
 M. Club  
 Varsity Football 2, 3, 4  
 Band 1, 2, 3, 4  
 Freshman Class Advisor 4

**HELEN CROZIER**  
 Bozeman  
*Applied Science*  
 Thesis: "Study of Sym-  
 metry in Correlation of  
 Scattered Distribution"  
 Phi Kappa Phi  
 Spurs  
 Y. W. C. A. 1, 2, 3  
 Math Physics Club 3, 4  
 W. A. A. 1, 2, 3  
 Winner of Brown Medal  
 Winner of Miles Medal  
 Winner Blue and Gold Sweater  
 Vocational Congress Staff 3

**HENRY E. GARDINER**  
 Anaconda  
*Applied Science*  
 Sigma Alpha Epsilon  
 Septemviri  
 Les Bouffons  
 Phi Alpha Tau  
 Pi Kappa Delta  
 Tormentors  
 Varsity Debate 2, 3, 4  
 Pres. Associated Students 4  
 Pres. Inter-Fraternity Council

**JOE LIVERS**  
 Great Falls  
*Applied Science*  
 Beta Epsilon  
 Phi Alpha Tau  
 Pi Kappa Delta  
 Phi Kappa Phi  
 Math Physics Club  
 Debate 1, 2, 3, 4  
 Track 1, 2, 3  
 Winner Cross Country 1  
 Montanan 1, 2, 3, 4  
 Extemporaneous Speaking

W. V. KING,  
 B.S., '11; PH.D., '15

Since his graduation at Mont-  
 tana State College Mr. W. V.  
 King, has been with the U. S.  
 Bureau of Entomology except  
 for parts of three school terms  
 spent at Tulane University in  
 New Orleans on graduate work  
 in Medical Entomology and  
 where he received his Ph. D. de-  
 gree in 1915.

During the first few years



with the Bureau he worked on  
 Rocky Mountain Spotted Fever  
 in the Bitter Root Valley and  
 on Pellagra in South Carolina.  
 Later he was stationed in New  
 Orleans at the Tulane Medical  
 School, and at the present time  
 is in charge of the Bureau's  
 field station for the study of  
 malaria and malaria-carrying  
 mosquitoes at Mound, Louisiana.



MCDONALD  
STRAND

MITCHELL  
SWINGLE

NOBLE  
WRIGHT

ROMNEY  
YOUNG

SPAULDING

## College of Applied Science

### IRENE MCDONALD

Bozeman  
*Applied Science*  
Alpha Gamma Delta  
Y. W. C. A. 1, 2, 3, 4  
W. A. A. 1, 2, 3, 4  
Newman Club  
Spur  
Chairman Vocational Congress

### ALBERTA MITCHELL

Bozeman  
*Educational*  
Chi Omega  
Looters 1, 3  
W. A. A. 1, 4  
Eurodelphian 3, 4  
Spurs  
Pan-Hellenic Council 4  
Chairman Women's Day 4  
Girls' Vocational Congress Staff

### JOY NOBLE

Great Falls  
*Applied Science*  
Alpha Omicron Pi  
Eurodelphian  
Winner Distance Hiking 3  
Glee Club 2, 3  
Looters 3  
Spur 2

### VAN ROMNEY

Mexico  
*Entomology*  
Thesis: "Development of  
the ovaries of *Entellix*  
*Tenillus* at a constant  
Temperature"  
Glee Club  
Entomology Society

### MARJORIE SPAULDING

Lewistown  
*Applied Science*  
Thesis: "Mathematics"  
Alpha Omicron Pi  
Eurodelphian Treasurer 4  
Spur  
Y. W. C. A. Cabinet  
Orchestra 1, 2, 3, 4  
Looters 2  
Exponent 3, 4  
Montanan Staff 4  
W. A. A. Manager 3  
Math Physics Club

### THOMAS STRAND

Christina  
*Entomology*  
Thesis: "Relation of  
Weather to outbreaks of  
*Arabrus simplex*"  
Lambda Phi  
Inter-Collegiate Knights  
Phi Sigma  
Entomology Society  
Presidents Club  
Montanan 3, 4

### EDITH SWINGLE

Bozeman  
*Botany and Bacteriology*  
Thesis: "Serological  
Methods for Determin-  
ing Relationships among  
Certain Fungi."  
Mortar Board  
Phi Sigma  
Phi Kappa Phi  
W. A. A.  
Exponent 2  
Y. W. C. A.

### ELOISE WRIGHT

Billings  
*Applied Science*  
Pi Beta Phi  
Swimming Champion 2  
Exponent 1, 2, 3, 4  
Montanan 2

### LAURENCE YOUNG

Three Forks  
*Pre-Medic*  
Thesis: "Entomology of  
skull regions of *Citellus*  
*Richardsonii*"  
Sigma Chi  
Phi Sigma  
Basketball Manager 2, 3  
Tormentor Manager 3, 4

### H. L. SEAMANS, B.S., '16

H. L. Seamans, went to Canada from the Montana Experiment Station in March, 1921 to take a position with the Canadian Government. He was in charge of an Entomological Laboratory, located at the Experimental Farm at Lethbridge, Alberta. The summer seasons



he devotes to field work while the winter ones are spent in Lethbridge working experiments in the laboratory.

During his stay in Canada he has engaged in many activities outside of his regular work and has managed to hold offices in four or five athletic clubs



ANDERSON                      BRADY                      CAMERON                      CREEL                      GAYLORD  
 GILBERT                      GILL                      GLENN                      HERLEVI

## College of Household and Industrial Arts

**LAURENCE ANDERSON**  
 Bozeman  
*Secretarial*  
 Sigma Chi  
 Les Bouffons  
 Looters  
 Newman Club

**CATHERINE BRADY**  
 Livingston  
*Home Economics*  
 Thesis: "Nutrition"

Spur  
 Home Economics  
 Y. W. C. A.  
 W. A. A.

**DONALD CAMERON**  
 Bozeman  
*Secretarial*  
 Sigma Alpha Epsilon

**JUDITH CREEL**  
 Lewistown  
*Applied Art*  
 Thesis: "History of Stage  
 Production"  
 Pi Beta Phi  
 Art Club, President 3

**THELMA GAYLORD**  
 Multnomah, Oregon  
*Home Economics*  
 Thesis: "Nutrition work  
 with children"  
 Alpha Gamma Delta  
 Mortar Board  
 Home Economics, Vice President  
 Y. W. C. A. President 1, 2, 3, 4  
 W. A. A. Sec. Treas. 3  
 Glee Club 4  
 Vocational Congress Staff 3  
 Basketball Captain 3  
 Pan Hellenic, President

**VIRGINIA GILBERT**  
 Elsinon, California  
*Home Economics*  
 Kappa Delta

**RUBY GILL**  
 Butte  
*Home Economics*  
 Thesis: "Effect of feed-  
 ing on the flavor of  
 Lamb"  
 Alpha Omicron Pi  
 Mortar Board  
 Phi Upsilon Omicron, President  
 4  
 Phi Kappa Phi  
 Spurs

Eurodelphian, Secretary 4  
 Home Economics  
 Y. W. C. A.  
 A. W. S. Historian 4  
 Glee Club 2, 3, 4  
 W. A. A.

**RUTH GLENN**  
 Boulder  
*Home Economics*  
 Thesis: "Historic Cos-  
 tumes"

Kappa Delta  
 Spurs  
 Home Economics  
 Y. W. C. A. 1, 2, 3  
 Hiking

**MARTHA HERLEVI**  
 Red Lodge  
*Secretarial*  
 Phi Kappa Phi  
 Eurodelphian  
 W. A. A.  
 Y. W. C. A. Cabinet  
 A. W. S.  
 Girls Vocational Congress Staff

**KENNETH M. KING,**  
 B.S., '20; M.S., '26

Kenneth M. King from April, 1920 until August 1922 has been Scientific Assistant in the employ of the U. S. Bureau of Entomology located at Charlottesville, Virginia, in the investigation of corn insects. In 1922 he accepted the position of Entomologist in Saskatchewan for the Canadian Entomological Branch. This



position has involved a variety of work, the duties corresponding very closely to the State Entomologist in Montana. The Universities in Canada do not have professional coaches so Mr. King has been basketball and football coach beginning in 1924. His basketball teams have won three out of four championships.





HOUGH

McHOSE

KILLOIN

D. NELSON

LOCKERIDGE

L. NELSON

LUND

NORDQUIST

MARSHALL

## College of Household and Industrial Arts

### TWILO HOUGH

Bozeman

#### Art

Thesis: "Stained Glass"  
Glee Club 1, 2, 3, 4

### TERESA KILLOIN

Clyde Park

#### Secretarial

College Chorus 1, 2, 3

### ETHEL LOCKERIDGE

Cameron

#### Secretarial

Glee Club 1, 2, 3  
A. W. S.

### MARIE LUND

Outlook

#### Home Economics

Alpha Gamma Delta  
Phi Upsilon Omicron, Treas.  
Phi Kappa Phi  
Home Economics

### LILLIAN MARSHALL

Lewistown

#### Home Economics

Thesis: "Organizing a  
Tea Room"

Pi Beta Phi  
Eurodelphian, Pres. 2  
Montanan 2, 3, 4  
Exponent 1, 2, 3  
Vocational Congress Staff 4  
W. A. A. 1, 2, 3  
Y. W. C. A.

### EVELYN McHOSE

Winston

#### Home Economics

Thesis: "Reference and  
Illustrative Material for  
course of study in Home  
Economics"

Y. W. C. A. 2, 3, 4  
W. A. A.  
Home Economics 2, 3, 4

### DORIS NELSON

Lewistown

#### Secretarial

Alpha Gamma Delta  
Glee Club 1, 2, 3, 4  
A. W. S. 1, 2, 3, 4  
W. A. A. 1, 2, 3, 4  
Y. W. C. A. 1, 2, 3, 4  
Treble Clef 1  
Rifle 3  
Montanan Staff 3  
Vocational Congress Staff 4

### LILLIAN NELSON

Buchanan, N. D.

#### Home Economics

Thesis: "Pressure Cook-  
ers"

Alpha Gamma Delta  
Home Economics  
Newman Club  
College Chorus  
Rifle Team

### ANNA NORDQUIST

Bozeman

#### Home Economics

Thesis: "Child Nutrition"

Alpha Gamma Delta  
Vocational Congress Staff 4  
Home Economics 1, 2, 3, 4  
Presidents Club 3, 4  
Y. W. C. A. 1, 2, 3, 4  
W. A. A. 2

### DORIS B. PHILLIPS, B.S., '25

Doris V. Phillips, after graduating from M. S. C. went to Cook County Hospital, Chicago to take a six months graduate work in Dietetics. From December, 1925 to the present time she has been Dietitian at the Illinois Masonic Hospital, Chicago, Illinois. She has charge of seventeen employees, plans



all the meals for patients and nurses, and assists in buying for the dietary department.

During her stay at the Masonic Hospital she has been in charge of equipping seven diet kitchens with all the modern up-to-date hospital equipment.

Each school year from September to April she teaches Dietetics to the Student Nurses.



O'CONNOR  
BABCOCK

PARKER  
GLYNN

PROVIN  
WILSON

WAKEFIELD  
MACDONALD

WHITLOCK

## College of Household and Industrial Arts

JOSEPHINE O'CONNOR  
Butte

*Secretarial*

Pi Beta Phi  
Phi Kappa Phi  
Mortar Board  
Eurodelphian  
Tormentors  
Montanan 1, 2, 3  
Exponent 1, 2, 3, 4  
W. A. A. Pres. 2  
Sponsor Co. "C" 1  
Vocational Congress Committee  
Student Senate 2

IONE PARKER  
Bozeman

*Home Economics*

Thesis: "Footwear"

Alpha Gamma Delta  
Eurodelphian 3, 4  
Y. W. C. A. 1, 2, 3  
Glee Club 4  
Home Economics Club  
W. A. A. 2, 3

EUGENIA PROVIN  
Belt

*Home Economics*

Thesis: "Animal feeding;  
tasting for Vitamin 3 in  
cabbage (rats used)"

Kappa Delta  
Spurs  
Phi Upsilon Omicron  
Pan Hellenic 4  
Looters  
Home Economics Club

ESTHER WAKEFIELD  
Forsyth

*Home Economics*

Thesis: "Historic Cos-  
tumes"  
Alpha Gamma Delta  
Glee Club  
Home Economics Club  
Y. W. C. A.  
Morgue Editor of Exponent 2, 3  
Speed Hiking, 1st place

MARILLA WHITLOCK  
St Paul, Minn.

*Secretarial*

Alpha Omicron Pi

TENNY BABCOCK  
Miles City

*Physical Education*

Thesis: "Pre - Season  
Training of a Football  
Team"

Beta Epsilon  
Les Bouffons  
Freshman Football  
Varsity Football 1, 2, 3, 4  
Varsity Basketball 1, 2  
Varsity Baseball 2, 3, 4

VALERY GLYNN

Salt Lake City, Utah

*Physical Education*

Thesis: "Development of  
Physical Ed. Program  
for High Schools"

Sigma Chi  
Les Bouffons  
M. Club  
Football 2, 3, 4  
Baseball 1, 2, 3, 4  
Basketball 1, 2, 3, 4

F. E. WILSON  
Bozeman

*Physical Education*

Omega Beta  
Phi Alpha Tau  
Les Bouffons  
Football 1, 2, 3, 4

ARTHUR MACDONALD  
Bozeman

*Physical Education*

Sigma Chi  
M. Club  
Football 1, 2, 3, 4  
Intramural Athletics

RUTH SWEAT, B.S., '16

Miss Sweat aspired to poli-  
tics, served two years as county  
Superintendent of Schools, Tet-  
on County, and then returned  
to Montana State College as In-  
structor in Foods for two years.  
She entered Commercial work  
as field worker for Washburn  
Crosby Co., conducting cooking  
schools in Georgia and Ohio.  
She also conducted large cock-



ing schools in Ohio for the  
Food Shows sponsored by Ohio  
Growers Association. At the  
present time she is in charge  
of GOLD MEDAL Test Kitchen  
where samples of flour and food  
products are submitted for trial  
bakes. Radio recipes broadcast  
by Betty Crocker find their  
origin in this kitchen. Between  
times she has done extensive  
work in Boys' and Girls' Clubs.

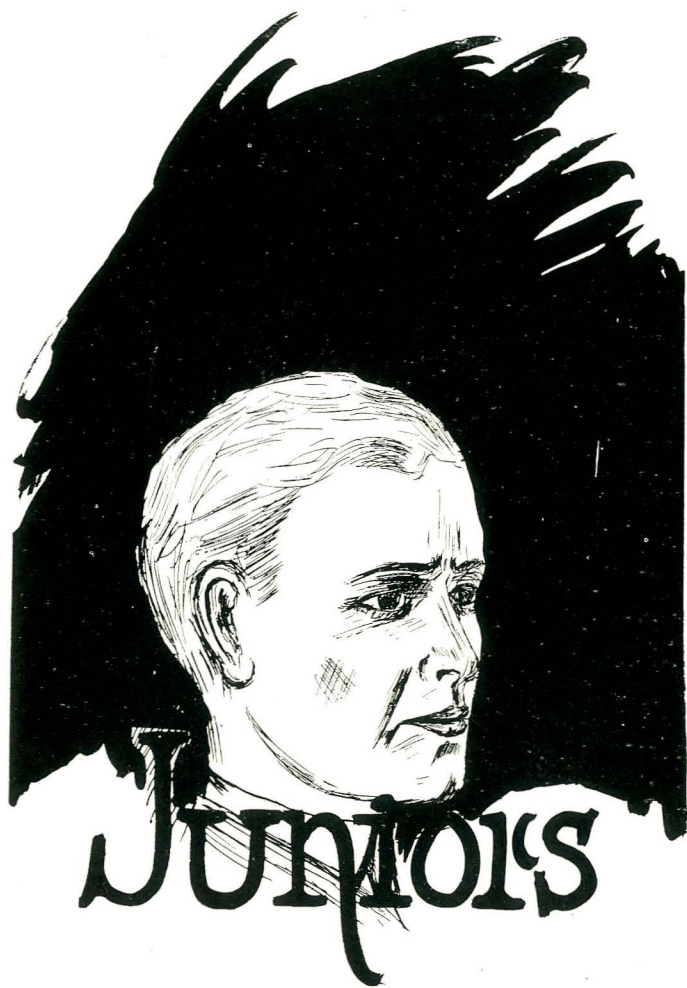



STAFFORD  
*Secretary*



CHEZ  
*President*



WELLINGTON  
*Vice President*

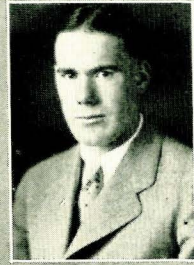

BREEDEN  
*Treasurer*

FRED CHEZ  
Ogden, Utah  
*Physical Education*  
Beta Theta Pi

CHRISTINE STAFFORD  
Bozeman  
*Secretarial*  
Chi Omega

JOSEPH WELLINGTON  
Harlowton  
*Agriculture Education*  
Sigma Chi

JOHN BREEDEN  
Bozeman  
*Physical Education*  
Sigma Chi

VERLE MCCOY  
B.S., '25

After graduating from Montana State Mr. McCoy went to Minneapolis, Minnesota, to take the student course in the shops of the Milwaukee Railroad. Mr. McCoy advocates a thorough knowledge of all courses taught in college as they are of constant use to him in his present



work. He has had some wonderful problems to solve having worked on the largest and most recent models of locomotives on the Milwaukee. He will finish his studies this year and expects to go to work in one of the Milwaukee' shops.

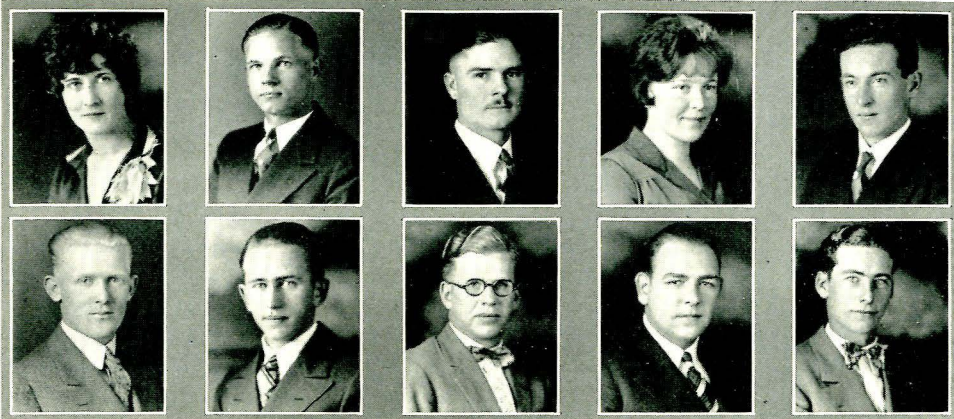

ADAMS  
BERG

ANDERSON  
BOHART

ANDES  
BOSSLER

BAKER  
BOSTON

BECRAFT  
BOUGH

DOROTHY ADAMS  
Columbus  
*Home Economics*  
Chi Omega

RUSSELL ANDERSON  
Anaconda  
*Industrial Chemistry*  
Beta Epsilon

JEROME E. ANDES  
Andes  
*Chemistry*  
Delta Tau

VIVIAN BAKER  
Bozeman  
*Home Economics*  
Alpha Omicron Pi

EDWIN BECRAFT  
Miles City  
*Chemical Engineering*  
Lambda Phi

IRVING BERG  
Pompeys Pillar  
*Mechanical Engineering*  
Delta Tau

WILLIAM BOHART  
Bozeman  
*Applied Science*

EDWARD BOSSLER  
Helena  
*Electrical Engineering*  
Amigo

ELLISON BOSTON  
Anaconda  
*Chemical Engineering*

FRANCIS BOUGH  
Belt  
*Agricultural Education*

GEORGE W. MORGAN, B.S., '12

George W. Morgan has been associated with the United States Department of Agriculture since his graduation in 1912.

Immediately after graduating he was at the Akron Experiment Station in eastern Colorado. From 1913 to 1916 he was located at the Experiment Farm, Huntley, Montana. In

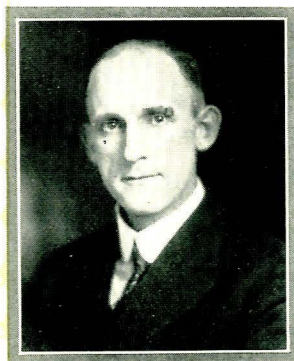

1916 he took charge of the North Montana Branch Station at Havre, which was just being started at the old Fort Assiniboine by the Montana Experiment Station and the U. S. Department of Agriculture. His activities there take him into soils and field crops, dry and irrigated crops, animal husbandry and horticulture.

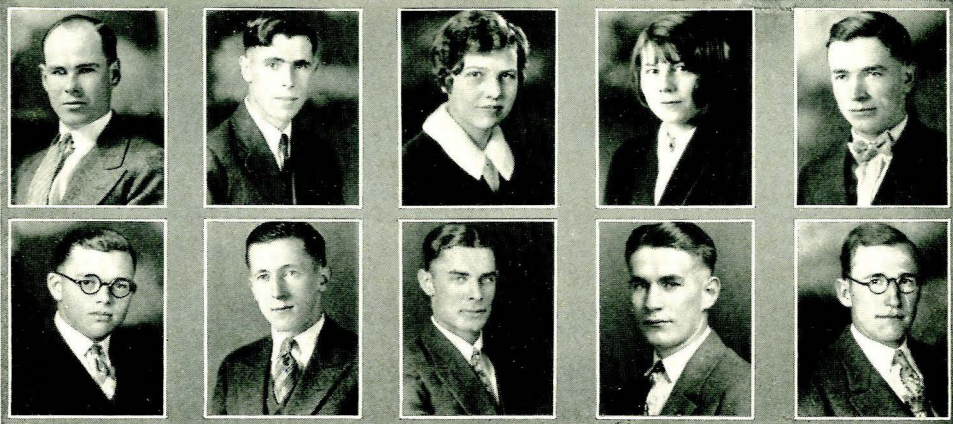

BRADEN  
CARPENTER

BUCK  
CATES

BURG  
CHAPIN

BURNS  
COFFIN

BYRNE  
COON

ELMO BRADEN  
Sasketchan, Canada  
*Electrical Engineering*

FOSTER BUCK  
Creston  
*Electrical Engineering*

EDYTHE BURG  
Billings  
*Home Economics*  
Chi Omega

FLORENCE BURNS  
Willow Creek  
*Applied Science*  
Alpha Gamma Delta

JAMES BYRNE  
Butte  
*Electrical Engineering*

DAVID CARPENTER  
Hamilton  
*Agricultural Education*  
Alpha Gamma Rho

DILLIAD CATES  
Victor  
*Horticultural*

RAY CHAPIN  
Miles City  
*Agronomy*  
Alpha Gamma Rho

FRANKLIN COFFIN  
Livingston  
*Botany and Bacteriology*  
Sigma Chi

EMMETT COON  
Billings  
*Civil Engineering*  
Delta Tau

THELMA MCNALL, B.S., '26

Thelma McNall is now teaching art in the public system of Greensboro, North Carolina. Greensboro has a very large school system and it has been her pleasure to teach in several of the different schools. This year she is located at the Cald-



well School and has charge of all the art classes from the fourth to the eighth grades. Each year the schools conduct an art exhibit in which Thelma McNall takes an active part in judging the displays and helping the children prepare their masterpieces.



CRANE  
DONALDSON

DANIELSON  
DAUGHERTY

DECKER  
DOWNING

DEWEY  
FABRICK

DOBEUS  
FERKIN

BERNICE CRANE  
Bozeman  
*Secretarial*  
Alpha Omicron Pi

RAY DANIELSON  
Missoula  
*Civil Engineering*  
Beta Epsilon

LLOYD DECKER  
Alder  
*Physical Education*  
Beta Epsilon

MARGARET DEWEY  
Bozeman  
*Applied Art*  
Chi Omega

JOE DOBEUS  
Lewistown  
*Industrial Engineering*  
Omega Beta

FRANK DONALDSON  
Helena  
*Industrial Chemistry*  
Beta Epsilon

THEODGRE DAUGHERTY  
Peplar  
*Agricultural Education*

ROBERT DOWNING  
Butte  
*Electrical Engineering*  
Sigma Chi

SHIRLEY FABRICK  
Bozeman  
*Home Economics*  
Pi Beta Phi

MAURICE FERKIN  
Anaconda  
*Mechanical Engineering*  
Beta Epsilon

C. P. DONOHUE, B.S., '23

Mr. Donohue spent his first year after graduation, at Montana State College as assistant in the chemistry department and analyst in the state oil laboratory.



Since then Mr. Donohue has been employed as a research chemical engineer for the Anaconda Copper Mining Co., at Anaconda, Montana.

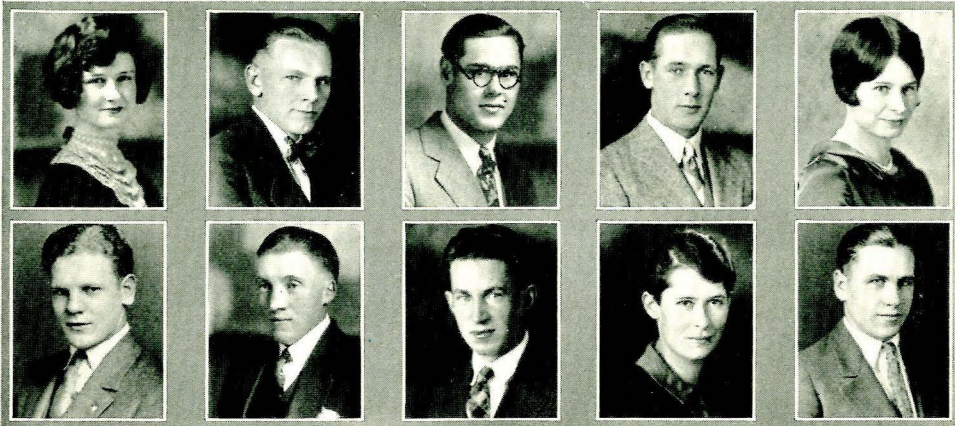

FISK  
GARDNER

FJELD  
GARR

FLANNIGAN  
GARY

FRANKLIN  
GEER

GAMBLE  
GILL

JUANITA FISK  
Hardin  
*Secretarial*  
Kappa Delta

MARTIN FJELD  
Fort Shaw  
*Electrical Engineering*  
Omega Beta

GILBERT FLANNIGAN  
Great Falls  
*Electrical Engineering*

BENJAMIN FRANKLIN  
Saco  
*Pre-Medic*  
Amigo

GENEVIEVE GAMBLE  
Bozeman  
*Applied Science*

OTT GARDNER  
Santa Ana, Calif.  
*Physical Education*  
Sigma Chi

RICHARD GARR  
Dell  
*Agricultural Education*

RONALD GARY  
Bozeman  
*Electrical Engineering*  
Omega Beta

NEDRA GEER  
Bozeman  
*Secretarial*  
Chi Omega

RALPH GILL  
Deer Lodge  
*Agricultural Education*  
Omega Beta

W. T. HAINES, B.S., '11

Mr. W. T. Haines graduated from the Electrical Engineering department of M. S. C. in 1911, and served as an instructor in physics and electrical engineering at the college until 1916. From 1916 to 1918 he was an instructor in the electrical engineering department of the Mass Institute of Technology. Since January, 1919, he has

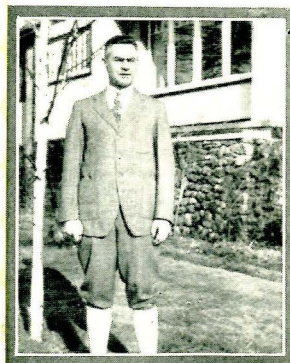

been with the American Telephone and Telegraph Co., 195 Broadway, New York City, Department of Development and Research; in connection with the development of the dial-type, or machine switching, telephone system, particularly the form known as the panel type used in the Bell System in the larger cities.





GOHN  
HEUSCHEL

HALE  
HINDS

HEIKKILA  
HINMAN

HELM  
HAASE

HENDRICKSON  
HOLMES

PHILIP H. GOHN  
Virginia City  
*Electrical Engineering*

MARY HALE  
Belgrade  
*Applied Art*

FRANK HEIKKILA  
Milltown  
*Electrical Engineering*  
Lambda Phi

JESSE HELM  
Browning  
*Agricultural Education*  
Alpha Gamma Rho

FRIDA HENDRICKSON  
Billings  
*Applied Science*  
Pi Beta Phi

JULIUS HEUSCHEL  
Bozeman  
*Civil Engineering*

MABEL HINDS  
Bozeman  
*Applied Science*  
Alpha Gamma Delta

FRANK HINMAN  
Rapelje  
*Entomology and Zoology*

CARL HAASE  
Ryegate  
*Dairying*  
Alpha Gamma Rho

JAMES A. HOLMES  
Billings  
*Architecture*  
Delta Tau

DONALD H. COOK  
B.S., '17; PH.D., '23

Donald Cook, after graduating from M. S. C., was, for two years, an assistant professor in chemistry at New Mexico State College. He was a graduate student assistant in Food Chemistry at Columbia University during 1919-1920 and obtained his Ph.D. in 1923. During 1924-25 he was associate professor



of chemistry at M. S. C., and the next year went to Porto Rico to serve as Associate Professor of Chemistry of Columbia University at the school of tropical medicine of the University of Porto Rico. He is now working on food problems, associated with chemistry, in Porto Rico.

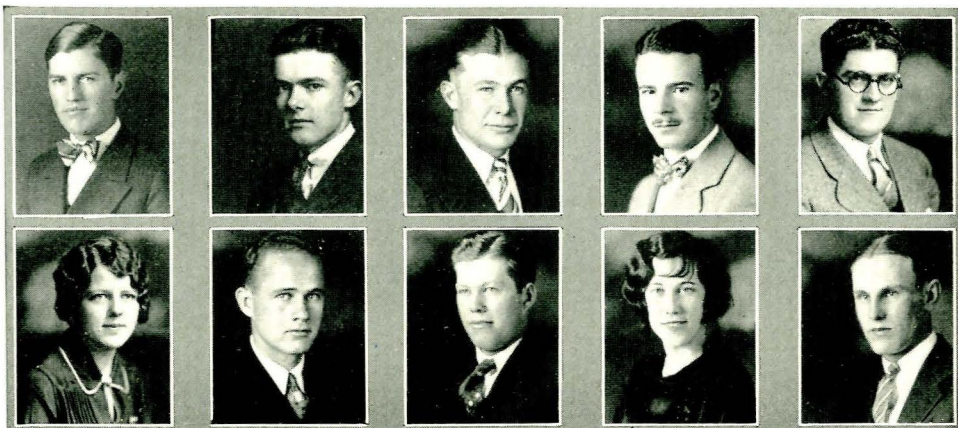

HOWARD  
F. JOHNSON

HOWE  
R. JOHNSON

HURD  
KANE

HUTCHINS  
KINDSCHY

ILLE  
KRUGER

FRANK HOWARD  
Big Timber  
*Mechanical Engineering*  
Amigo

WARREN HOWE  
Hamilton  
*Electrical Engineering*  
Omega Beta

HERSCHEL HURD  
Big Sandy  
*Agricultural Education*  
Sigma Alpha Epsilon

ROSS HUTCHINS  
Medford, Oregon  
*Entomology*

CHARLES ILLE  
Lewistown  
*Secretarial*

FLORENCE JOHNSON  
Shelby  
*Home Economics*  
Kappa Delta

RAYMOND C. JOHNSON  
Glendive  
*Dairying*  
Sigma Alpha Epsilon

BERT KANE  
East Helena  
*Biological Chemistry*  
Amigo

RUBY KINDSCHY  
Lewistown  
*Secretarial*  
Alpha Gamma Delta

RODNEY KRUGER  
Plains  
*Electrical Engineering*

HENRY OBERLE, B.S., '20

Henry Oberle, entered the General Electric Company Student Test Department Schenectady, New York, the fall after graduation. In 1922 he was transferred to the Pittsfield, Mass., works and later that year to the New York office in the capacity of construction foreman and Service Engineer. While in New York he attended New York University.



Mr. Oberle left the General Electric Company in 1923 going with the Public Service Corporation of New Jersey as substation operating superintendent. In 1925 he became affiliated with the Queens Borough Gas and Electric Company, Long Island, as electric engineer, being promoted to superintendent of electrical distribution in 1926.



LANGSTON  
LOBDELL

LAUSON  
LOWMAN

LEACH  
H. LYNN

LEHRKIND  
L. LYNN

LITTLE  
MACK

JACK LANGSTON  
Havre  
*Industrial Engineering*  
Beta Epsilon

MARY LAUSON  
Livingston  
*Biological Chemistry*  
Alpha Gamma Delta

VERNON LEACH  
Bozeman  
*Industrial Engineering*

ROSALIE LEHRKIND  
Bozeman  
*Applied Science*  
Alpha Gamma Delta

WILLIAM LITTLE  
Bozeman  
*Dairying*

HELEN LOBDELL  
Bozeman  
*Home Economics*  
Pi Beta Phi

HAROLD LOWMAN  
Darby  
*Agriculture Education*  
Omega Beta

HERBERT LYNN  
Belgrade  
*Applied Science*  
Amigo

LEONE LYNN  
Bozeman  
*Applied Art*  
Alpha Gamma Delta

PETER MACK  
Butte  
*Chemical Engineering*  
Sigma Chi

MRS. NONA SACKETT MARSH  
B.S., '22

Miss Nona E. Sackett, was graduated from Montana State College in the spring of 1922. The following fall she went to Deer Lodge, Montana as the head of the Home Economics Department of Powell county High School. She served in this capacity for five and a half



years, resigning her post in December of 1927. Miss Sackett recently left for Lima, Peru, where she was married, on February 28th, to Russell Marsh, a young man who has a three year contract with the Andes Copper Mining Co.

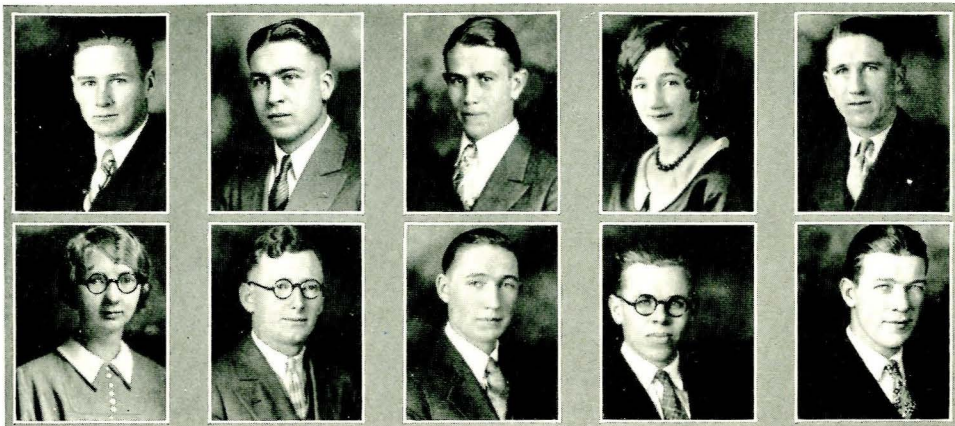

MALLON  
MAYNARD

MARES  
McARTHUR

MARKIN  
McCALL

MARVIN  
C. McLAUHLAIN

MATHESON  
E. McLAUGHLIN

FRED MALLON  
Chinook

*Architectural*  
Amigo

ERNEST MARES  
Helena

*Industrial Chemistry*  
Sigma Chi

GEORGE MARKIN  
Bozeman

*Botany and Bacteriology*  
Delta Tau

MAXINE MARVIN  
Butte

*Applied Science*  
Kappa Delta

RALPH MATHESON  
Anaconda

*Chemical Engineering*  
Sigma Alpha Epsilon

LOUISE MAYNARD  
Jeffers

*Home Economics*

SIDNEY McARTHUR  
Sidney

*Electrical Engineering*

RALPH McCALL  
Whitehall

*Animal Husbandry*  
Alpha Gamma Rho

CHARLES McLAUHLAIN  
Roundup

*Dairying*  
Alpha Gamma Rho

ERNEST McLAUGHLIN  
Livingston

*Chemical Engineering*  
Sigma Chi

J. RAY COULTER, B.S., '24

Mr. Coulter graduated in chemical engineering and then went to Helena as an assistant chemist in the employ of Goodall Bros.

He then received a position as assistant chemist in the re-



search department of the Zinc plant at Anaconda, Montana. He is now serving with the research department and is stationed in Giesesche Spolka Akeyjna, Kattowitz, Poland.



MELLEN  
MURRAY

MILLIS  
NELSON

MILLS  
NICHOLSON

MOSIER  
NILSON

MOWERY  
NORDQUIST

HAZEL MELLEN  
Ryegate  
*Home Economics*  
Kappa Delta

MARY MILLIS  
Tulsa, Oklahoma  
*Home Economics*  
Alpha Omicron Pi

WILLIAM MILLS  
Helena  
*Horticulture*  
Sigma Chi

DEXTER MOSIER  
Bozeman  
*Industrial Engineering*  
Lambda Phi

EDWIN MOWERY  
Bozeman  
*Industrial Engineering*  
Sigma Alpha Epsilon

JAMES H. MURRAY  
Billings  
*Industrial Engineering*  
Lambda Phi

CHESTER NELSON  
Alder  
*Industrial Engineering*  
Beta Epsilon

JEAN NICHOLSON  
Great Falls  
*Secretarial*  
Alpha Gamma Delta

GEORGE NILSON  
Great Falls  
*Industrial Engineering*  
Sigma Alpha Epsilon

JOSEPH NORDQUIST  
Armington  
*Electrical Engineering*  
Amigo

WALTER CARTER  
B.S., '23; M.S., '24

Walter Carter after graduating from M. S. C. spent six months at the Dominion Entomological Laboratory in Canada. In 1924 with a teaching fellowship, he obtained his M. S. degree at Minnesota in 1924. As a research assistant, during the



year 1924-25 he continued toward his Doctor's degree. In the spring of 1925, he was granted a post in the U. S. Bureau of Entomology.

He expects to take his Ph. D. thesis in Minnesota this coming Summer.



NORRIS  
OSWEILER

OBERBAUER  
PAKALA

O'CONNOR  
PALO

OLSON  
PATTERSON

ORR  
PERLEBERG

BERNICE NORRIS  
Helena

*Applied Art*  
Kappa Delta

CARL OBERBAUER  
Edgar

*Electrical Engineering*

STEPHEN O'CONNOR  
Lakeview

*Chemical Engineering*

HARFIELD OLSON  
Sun River

*Agricultural Education*  
Omega Beta

ERNEST ORR  
Dillon

*Civil Engineering*

PAUL OSWEILER  
Lewistown

*Chemical Engineering*

MATT PAKALA  
Red Lodge

*Electrical Engineering*  
Delta Tau

ERO PALO  
Colstrip

*Industrial Engineering*  
Omega Beta

SPENCER PATTERSON  
Dillon

*Industrial Chemistry*

CLAUD PERLEBERG  
Lewistown

*Electrical Engineering*  
Delta Tau

HERMAN DICKMAN  
B.S., '20

Herman Dickman graduated in 1920, getting his degree in Agricultural Education. After graduating he taught Smith-Hughes Vocational Agriculture for two years at Glendive, Montana, before going to California where he has been teaching agriculture for the past six years at the Lodi Union High School, Lodi, Calif.

He has developed in the past three years, two State Championship Livestock teams which



competed at the Pacific International Livestock Show, Portland, at the American Royal Livestock Show, Kansas City, Mo.; at the International Livestock Show, Chicago, Ill.

There are 75 boys studying agriculture at Lodi Union High School and at the present time there are three instructors employed in the agricultural department which is recognized as one of the best in California.



PESMAN  
REDMAN

PETERS  
RICHARDSON

QUILLIN  
ROBBINS

RADCLIFFE  
RODEBERG

REDEL  
ROMINE

GERARD PESMAN  
Pompeys Pillar  
*Mechanical Engineering*  
Delta Tau

IRIS PETERS  
Windham  
*Applied Art*  
Kappa Delta

GILVIN QUILLIN  
Bridger  
*Mechanical Engineering*  
Omega Beta

JOSEPH RADCLIFFE  
Fairfield  
*Electrical Engineering*

JOHN REDEL  
Roundup  
*Electrical Engineering*

DONALD REDMAN  
Moore  
*Industrial Engineering*  
Kappa Sigma

OPAL RICHARDSON  
Bozeman  
*Applied Science*

LEN ROBBINS  
Billings  
*Electrical Engineering*  
Delta Tau

HUBERT RODEBERG  
Roundup  
*Agriculture Education*

LELIA ROMINE  
Bozeman  
*Secretarial*

FRANCIS ROBINSON, B.S., '25

Francis Robinson has taken up a very interesting profession, namely that of teaching the young idea to draw. After graduation she spent a year teaching art at the Whitehall High School and then took



graduate work at the summer session of the Chicago Art Institute. In the fall of 1927 she went to Akron, Ohio, and is now teaching Primary Art in a large platoon school.



ROWE  
SIME

SCHNEIDER  
SPAIN

SCOTT  
STEWART

SEIBERT  
STOCKER

SIEVERT  
STRONG

TED ROWE  
Butte  
*Electrical Engineering*  
Sigma Chi

MARCELLA SCHNEIDER  
Three Forks  
*Home Economics*  
Alpha Omicron Pi

JOHN B. SCOTT  
Calgary, Canada  
*Chemistry*  
Sigma Alpha Epsilon

ALFRED SEIBERT  
Great Falls  
*Electrical Engineering*

CELIA SIEVERT  
Bozeman  
*Applied Art*

KEITH SIME  
Bozeman  
*Agricultural Education*  
Sigma Chi

ALTA SPAIN  
Belgrade  
*Home Economics*  
Alpha Gamma Delta

RUTH STEWART  
Joliet  
*Secretarial*

HELENE STOCKER  
Roundup  
*Applied Art*  
Kappa Delta

HELEN STRONG  
Butte  
*Bacteriology and Botany*  
Chi Omega

GLENN G. COTTIER, B.S., '25

Mr. Cottier spent one year at Montana State College after graduation. During this time he was supervising architect for the construction of Herrick Hall.

He then went to the University of Florida, where he spent six months working in



the architectural department of the University. He then received a position as an architect with the Public Utilities Company of Milwaukee, Wisconsin. In 1927 he went to San Francisco, California, where he is now employed in the office of Wyman and Appleton, Architects.



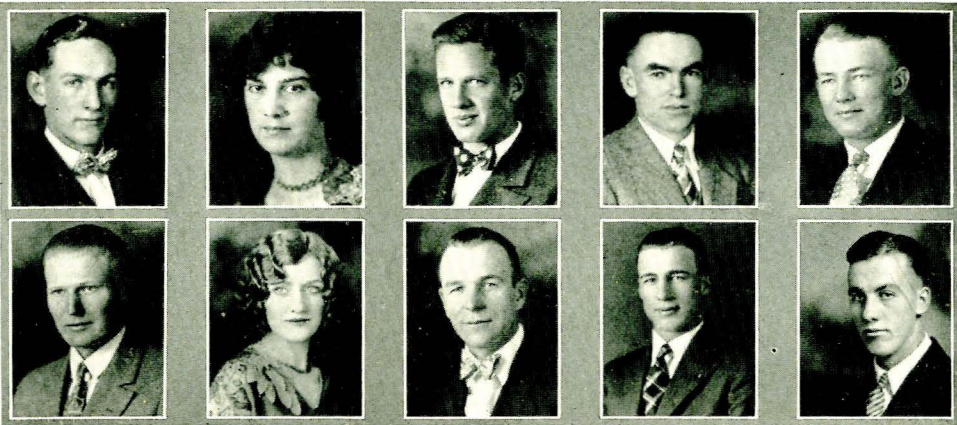

SUTHERLAND  
TOFSON

TATTAN  
TRIPP

THARP  
TRUE

H. THOMPSON  
VELDHUIS

J. THOMPSON  
VOGT

LESTER SUTHERLAND  
Creston  
*Agriculture Education*  
Alpha Gamma Rho

MARY TATTAN  
Fort Benton  
*Home Economics*  
Chi Omega

WM. HARDY THARP  
Los Gatos, Calif.  
*Botany and Bacteriology*  
Lambda Phi

H. ELLIOT THOMPSON  
Bozeman  
*Mechanical Engineering*

J. ASHWORTH THOMPSON  
La Virkin, Utah  
*Physical Education*  
Sigma Chi

MERLYN TOFSON  
Polson  
*Electrical Engineering*

SARA LOUISE TRIPP  
Butte  
*Applied Art*  
Alpha Omicron Pi

LOUIS G. TRUE  
Bozeman  
*Secretarial*  
Sigma Chi

MATTHEW VELDHUIS  
Wolf Point  
*Industrial Chemistry*

GEORGE VOGT  
Sula  
*Physical Education*  
Omega Beta

W. C. HANSEN  
B.S., '17; Ph.D., '22

W. C. Hansen, served in the First Gas Regiment of the Army from 1917-1919. 1919-20 was spent at the State U of Iowa as a teaching assistant, and he obtained his Ph. D. degree from Columbia in August 1922. The year 1923-24 he spent as re-



search chemist for the Midwest Refining Co. at Midwest, Wyo. In June, 1924, he was employed by the Portland Cement Association to determine the constitution of Portland Cement. In the past few years he has made a great number of contributions to scientific literature and is listed in the 1928 edition of the "American Men of Science."



WALL  
WOODROW

WESTLAKE  
WOODWARD

WETSTEIN  
WORT

WETZSTEON  
WORTHINGTON

WOODEND  
ZELLER

WILHELM WALL  
Great Falls  
*Architecture*  
Lambda Phi

WILMA WESTLAKE  
Bozeman  
*Home Economics*  
Alpha Gamma Delta

JOSEPH WETSTEIN  
Edgar  
*Agriculture Education*

RAYMOND WETZSTEON  
Sula  
*Industrial Engineering*  
Omega Beta

JAMES WOODEND  
Marysville  
*Electrical Engineering*

JAMES WOODROW  
Red Lodge  
*Electrical Engineering*

RUTH WOODWARD  
Cavern  
*Secretarial*  
Kappa Delta

ADA WORT  
Hardin  
*Home Economics*

LA SELLE WORTHINGTON  
Billings  
*Mechanical Engineering*  
Sigma Alpha Epsilon

LARUE ZELLER  
Terry  
*Chemical Engineering*

H. M. RICE, B.S., '20

H. M. Rice, spent the first two years after his graduation in Northern California teaching Agriculture and doing Assistant Farm Advisor work at McArthur, California. Then came the opportunity of taking the position, Secretary of the Arizona Cattle Growers' Associa-



tion at Phoenix, Arizona. In 1924 he left Arizona to be one of the three original workers to assist in the organization of the cooperative marketing of beef cattle. Early in 1927 he became associated with D. S. Betheme, in the Equitable Life Insurance Society of the U. S.



Sophomores



STOCKTON  
*Secretary*



F. BROWN  
*President*



B. BROWN  
*Vice-President*



EAGLE  
*Treasurer*

## Sophomore Class

ALEXANDER, JAMES  
ALLEN, IDA OLETA  
ANDERSON, CHARLES  
ANDERSON, GRACE  
ANDES, AMMON  
ANDES, RALPH  
ARCHIBALD, HERBERT  
ASBURY, RUTH  
AXELSON, ALVA  
BARNES, LEWIS W.  
BEATTY, FAY S.  
BEAULIEU, EDWARD P.  
BEBER, ADOLPH  
BECK, NORMA  
BELCHER, ROBERT  
BENEPE, GEORGEA  
BEQUETTE, JESSE  
BERKLAND, ARCHIE  
BEST, EVERETT  
BJORK, ROY

BJORNEBY, LAWRENCE  
BLACK, HAROLD  
BOTTCHER, IRVING  
BOTTOMLEY, BERNICE  
BOYLE, JOHN J.  
BRIGGS, ELMAO  
BROWN, BERNARD  
BROWN, ESTHER  
BROWN, FRANK  
BROWN, WAYNE T.  
BROWNING, FRED  
BRUCE, FLOSSIE  
BRUSH, CHARLES  
BUNNELL, ESTHER  
BURNISON, RUSSELL  
BURT, WILLIAM R.  
CASSIDY, JOHN  
CESERANI, FRANK  
CHADDOCK, THEODORE  
CHENOWETH, MARGARET  
CHRESTENSON, RACHEL

CHRISTISON, KENNETH  
CHRISTIANSSEN, EARL  
CLINE, RALPH  
COBLEIGH, LOIS  
CONRADY, JACK  
COOK, ALBERT  
COOLEY, ALBERT  
COPELAND, JAMES  
CRAIG, CLIFFORD  
CRUM, MAMIE  
CRUMLEY, ROLLAND  
CURTIS, LOUISE  
DAVIS, FLORA  
DAVIDSON, MURRAY  
DAWES, ELLIS  
DEENEY, JAMES  
DEFFEBACH, MARGARET  
DELANEY, JOE  
DEVRIES, ARTHUR  
DEVRIES, HERBERT

CAPT. ADDISON N. CLARK  
B.S., '03

Captain Addison N. Clark, now a mining engineer in San Francisco, has "boxed the compass" in a wide and varied experience in civil, electrical and mining engineering during the quarter-century since he laid the foundations for it at M. S. C. He has built railroads in this country peacefully, and in France under enemy shell-fire. During the World War he served as a Captain of Engineers, and holds the same commission in the Reserves today. He has "been everything in mining from mucker to

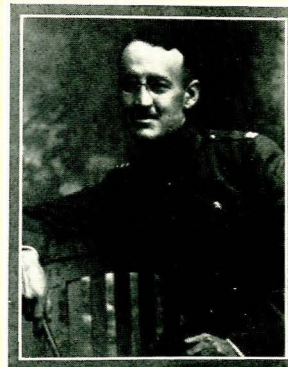

manager;" and "everything in electricity from wire-skinner to designing engineer." A penchant for printers' ink antedating his editorship of "The Exponent" at M. S. C. led him to serve as Mining Editor of "Engineering News" (New York) and in other managing editorial capacities, as well as write technical articles, short stories, and (whisper) even poems, which have been published in many media. His office address is 522 Mills Building, San Francisco.

DONOHUE, HAROLD  
DOWELL, HERBERT  
DUGAN, RICHARD  
DWIGHT, ROBERT  
DWYER, MICHAEL  
EAGLE, EDWIN  
EAGLE, HENRY  
EDWARDS, ROBERT  
ELLINGWOOD, ETHEL  
ETOW, EITAIO  
FAGAN, LOUIS  
FARRELL, HENRY  
FITZGERALD, DOROTHY  
FITZGERALD, FAY  
FITZSTEPHENS, WILLIAM  
FLYNN, MARTHA  
FOGLER, FRANCES  
FOSTER, RODNEY  
GALERNEAU, LEONE  
GALLAGHER, MAUD  
GARDINER, ELIZABETH  
GATELY, LYLE  
GAY, JOE  
GILCHRIST, ISABEL  
GILMAN, LELA  
GIUDICI, JAMES  
GJULLIN, CLAUDE  
GJULLIN, ROBERT  
GLAWE, CHRISTINE  
GOINGS, ARTHUR  
GOLDBERG, MANLEY  
GOOD, CHESTER  
GORDON, OREL  
GREINER, ALBERT  
GRUSH, RUTH  
GWINNER, GEORGE  
HAHN, FAYE  
HALE, MILDRED  
HALEY, CAROLYN  
HAMILL, NORMAN  
HANNANT, THEODORE N.  
HANSEN, EVELYN  
HARRIS, ALTON P.  
HART, GEORGE  
HAWKS, ROBERT  
HELLAND, HENRY  
HICKMAN, HELEN  
HICKS, WAYNE  
HINSVARK, ALMER  
HOFFMAN, MILO  
HOLECEK, HENRY  
HOLLENSTEINER, CARL  
HOLLINGSWORTH, SID  
HOLLIS, COILA  
HOSKINSON, SCOTT  
HUGHES, GERALD  
HUGHES, MAX  
HUNSAKER, FRANK  
JACKSON, GEORGE  
JOHNSON, FRITHIOF  
JOHNSON, GRANT

JOHNSON, MARION  
JOHNSON, PHYLLIS  
JOHNSON, WALTER  
JOHNSON, WAYNE  
KENDALL, ROBERT  
KEYES, OSCAR  
KINNEY, ANTHONY  
KIRK, CHARLES  
KIZER, JUNE  
KLEFFMAN, LEONARD  
KOGER, HERBERT  
KOPP, JOHN S.  
LANGE, CLIFF C.  
LASATER, HERBERT  
LEASE, THOMAS S. M.  
LELACHEUR, VIOLA  
LEMMON, MARGARET  
LEWON, LOUIS  
LITTLE, SILAS  
LITTLEFIELD, MARCELLA  
LOTT, HARVEY  
MARTINELL, LEE  
MARYOTT, ESTHER  
MAXEY, HELENE  
MAYO, VERN  
McCABE, THOMAS  
McCORMICK, FRANK J.  
McCOY, MARY  
McFARLAND, GILBERT  
McGINLEY, ARMOUR  
McGINLEY, WILLIAM  
McGRATH, MUREL  
McGREGOR, WILLIAM  
MILLS, VIRGINIA  
MILNE, ROBERT  
MONROE, ERMA  
MONTGOMERY, GLENN  
MORGAN, VINCENT  
MORRISON, T. JAMES  
MORTON, HOMER  
MUCHOW, GLENN  
MULL, BRUCE  
MURPHY, ROBERT C.  
MURPHY, WALTER R.  
NEVINS, JAMES  
NORCUTT, CLEON V.  
NYE, MARJORIE  
O'LEARY, MARY C.  
O'NEIL, WILDA MAY  
ORR, AGNESE  
PADDOCK, CHARLES  
PARKER, MELBOURNE  
PARKIN, MAX  
PATTON, A. RAE  
PECK, CLEMEN  
PEPPLE, ALLEN  
PLATT, RUTH  
PLUMLEE, CARL  
POWERS, JOHN  
PRATT, RAY  
PRESTON, JASON

QUEEN, W. HADLEY  
REAGAN, MARTHA  
REEDER, HARRISON  
RENN, HAROLD  
RENO, HAROLD  
RICE, GILBERT  
RICHARDS, ELWIN  
RICHIE, MARJORIE  
ROGERS, VANCE  
ROLLINS, MELVILLE  
ROSENKRANTZ, WALLACE  
ROSETTA, LEO  
ROTHFUS, CHRISTINE  
RUBBERG, EARLE  
RUTLEDGE, HART  
SADLER, HAROLD  
SALMONSON, ERNEST  
SANDS, MILO  
SAUKE, ERWIN  
SCHUMACHER, ADENA  
SCHEIDECKER, LILLIAN  
SCOVIL, RENA  
SEMMINGSSEN, EARL  
SIMON, GERTRUDE  
SIMPSON, MARY  
SMITH, ALICE  
SMITH, ELIZABETH  
SPAIN, GLADYS  
STIMSON, EARL  
STOCKTON, ESTHER  
STOREY, LOIS  
STROMMEN, EDWIN O.  
SUGIURA, FRED  
TALLMAN, DUANE  
TAYLOR, BAYARD  
TERRELL, EVERETT  
THOMPSON, EULA C.  
TOWLE, JOHN  
TRAUB, JOHN J.  
VAN HORN, OTTO B.  
VAN HORSSEN, WILMA  
WAITE, GARDNER  
WALCOTT, WESLEY  
WARD, FRANK  
WARD, ORLAND W.  
WATT, EVELYN  
WATTERS, JAMES A.  
WEBB, HARRIETTE  
WIECHERT, JACK  
WILLIAMS, GLEN  
WILSON, ERIC  
WINCHESTER, MARTHA  
WING, LEONARD  
WINTON, FRANCES  
WOOL, WILLIS J.  
WRIGHT, JOHN J.  
WYLIE, HAROLD  
YORK, HERBERT  
YORK, JOSEPH E.  
ZADICK, JAMES  
ZWISLER, HERBERT







ROWE  
*Secretary*



BURKE  
*President*



PRESTON  
*Vice-President*



MALLER  
*Treasurer*

AAKJER, MARGARET  
ALBRECHT, HELEN  
ANDERSON, ERNEST  
ANDERSON, VIRGINIA  
ANDERSON, WILLIAM E.  
ANDERSON, WILLIAM O.  
ANDAL, JULIUS  
ARIO, KEITH  
ARMSTRONG, RALPH  
ARNDT, EDWARD  
BALCH, BARNET  
BANFIELD, LORIN  
BARNETT, FRANK  
BARNETT, HAZEL  
BEAGLE, SUSAN  
BEATTY, LEON  
BELK, ALTON  
BELL, MARY CATHERINE  
BILANT, GEORGE  
BLAKESLY, PRESTON  
BLANCHARD, EVERETT  
BLUE, PAULINE  
BOECKMAN, THEODORE  
BOHART, DALE  
BOHART, KATHERINE  
BOHNET, HAROLD  
BOLINGER, HAL  
BOSLEY, NOBLE  
BOWDEN, GERALDINE

BOWMAN, ESTHER  
BOWMAN, MARGARET  
BOYD, MAY  
BRAINARD, LESTER  
BROWN, CAROLYN  
BROWN, MARGARET  
BRUNER, RICHARD  
BRYAN, GEORGE  
BRYAN, PAUL  
BRYSON, ESTHER  
BURKE, EDMUND  
BURNS, RUTH  
BUZZETTI, EDWARD  
CARPENTER, PEARL  
CASEY, MARTHA  
CHAPIN, GERTRUDE  
CHESAREK, FRANK  
CODAY, KENNETH  
COEY, JOHN  
CONNELL, CLARENCE  
CONNORS, JOSEPHINE  
COOK, BERTHA  
CORIELL, RALPH  
CORKINS, WILLIAM  
COTE, AUBERT  
CRANE, HAROLD  
CRANE, ARLONE  
CREST, MARGARET  
CRIST, LUCILLE  
CROSSEN, P. HENRY

CUBBAGE, DONALD  
CULLEN, JOSEPH M.  
CULLEN, JOSEPH T.  
CUNNINGHAM, ROBERT  
DAVIS, BEVERLY  
DAVIS, VIRGINIA  
DAVISON, RUDOLPH  
DEFRATE, AUSTIN  
DIEFENDORFER, WALTER  
DODGE, GERTRUDE  
DOLUM, EDGAR  
DONEY, EARL  
DOUTHETT, DORIS  
DUDLEY, RUTH  
DULL, ROBERT  
DURHAM, FRANCES  
DUSENBERRY, HAROLD  
DYER, KENNETH  
EAGLE, HELEN  
EC, CLIFFORD  
EDWARDS, VELMA  
EIKREM, ARCHIE  
ELLIOTT, GLADYS  
ERB, MILDRED  
ERB, ROBERT  
ETCHEPARE, RALPH  
EVANS, CYRIL  
FABRICK, GRETA  
FAIRBURN, LILA  
FALLMER, HATTIE

FARIS, DONALD  
FARIS, MRS. MABEL  
FARNUM, CLAYTON  
FARRELL, MAURICE  
FECHTER, HELEN  
FERGUSON, GORDON  
FISHER, KATHERINE  
FISK, MARJORIE  
FITZSTEPHENS, JOE  
FLICK, NORMA  
FRANSHAM, ELIZABETH  
FREEMAN, HOWARD  
FREESE, KENNETH  
FRITZ, AGNES  
GAGE, GWYNN  
GARLINGHOUSE, BRUCE  
GARRETT, DOROTHY  
GARY, ELIZABETH  
GARY, JOSEPHINE  
GEORGEVICH, SAM  
GETCHELL, RUTH  
GIBSON, NORMAN  
GOLDIE, VICTOR  
GOOD, LLOYD  
GRANDEY, ARTHUR  
GREBELDINGER, NICK  
GREINER, HAROLD  
GRIBSBY, DOROTHY  
GRITZ, LORETTA  
HACKER, MILDRED

GLENN C. BOYER, B.S., '25

Mr. Boyer came to the Kansas City Power and Light Company from the General Electric Company. While with the General Electric, he was a member of the Advanced Course in Engineering, the first man from Montana State to ever be one of the 30 picked annually for this course.

Following this he spent several months in the valuation department working on tax reports and all types of economics



problems relating to a public utility.

He is at the present time in charge of estimating and cost data work for the Underground Construction department of the Kansas City Power and Light Company at Kansas City, Missouri. Here he is required to design concrete mixes, test concrete materials and do such engineering work as is necessary in conjunction with the construction of underground conduit lines and machines.



HAGEN, HAROLD  
HAKALA, MARY  
HAMMOND, GERTRUDE  
HANSEN, EARLE  
HARMAN, CHARLES  
HARRER, FRED  
HARRER, JOSEPH  
HARRITY, WALLACE  
HAUTALA, ARTHUR  
HAWKINS, RALPH  
HAYES, MAUDE  
HAZELTON, EDWARD  
HEIDNER, DOROTHY  
HERAK, JOHN  
HILGER, EDSIN  
HINCHCLIFF, AMELIA  
HJELMVELL, JOSEPHINE  
HOLMEN, ERIC  
HOMAN, TERRILL  
HOLMAN, TERRILL  
HONNOLD, LEE  
HOOLE, MARY  
HORNING, WILLIS  
HOVEY, NORMAN  
HOWARD, CLYDE  
HOWELL, WILBERT  
HOWLAND, ARNOLD  
HUGHES, HARLEY  
HULTIN, RALPH  
HUNTSBERGER, CLIFFORD  
HURST, JOSEPH  
JACKSON, NORMAN W.  
JARRETT, CHARLES  
JENKINS, HOWARD  
JENKINS, MARVIN  
JENKS, TOM  
JENSEN, AILEEN  
JOHNSON, G. HOLLIS  
JOHNSON, INGOLPH  
JOHNSON, LEONARD  
JOHNSON, MURRAY K.  
JONES, FRANCIS  
JORGENSEN, JAMES, JR.  
JOYCE, JOHN M.  
KEE, CECIL  
KEENE, ARLO  
KEEVER, PAUL  
KELLY, MARION  
KELLETT, KATHRYN  
KILLORN, LOUISE  
KIMBALL, FLORENCE  
KING, LOIS  
KIRKES, SAM  
KIRSCHER, CHRISTINE  
KIRSCHER, MARK  
KLABO, WALTER  
KNOPES, HENRY  
KNOWLES, PATRICIA  
KNOX, MELBURN  
KOETITZ, PAUL  
KOHLEN, KENNETH  
KROGNESS, AGNES  
KYNETT, CLYDE  
KUHN, DORIS  
LAKE, STANLEY  
LAMMERS, OLIVER  
LANG, HATTIE

LANHAM, CONLEY  
LANZ, GLADYS  
LANZENDORFER, EDMUND  
LAPEYRE, GORDON  
LAWRENCE, DOLORES  
LEACH, RICHARD  
LELAND, JAY S.  
LELAND, WARREN K.  
LOVE, ORVILLE  
LUCKE, LOUIS  
LUND, HENRY  
LUND, PAUL O.  
LYMAN, ELBRIDGE  
LYON, HORATIO  
MAGNESS, WALLACE  
MALLON, FRANCES  
MARSH, LYLE C.  
MARTIN, BERNARD  
MARTIN, HARRY A.  
MATHWICK, SIDNEY E.  
MAXEY, DAVID E.  
MAXSON, DUANE  
MCARTHUR, BETH JEAN  
MCARTHUR, WALLACE  
MCALL, WILLIAM H. JR.  
MCCOLLOUGH, ANNA G.  
MCELLIOTT, DONALD G.  
MCELLIOTT, PATRICK D.  
MCFERRAN, EDNA  
MCLHATTAN, J. ALTON  
MCKAY, JAMES  
MCKAY, WILLIAM M.  
MEHLBERG, MOYRNA  
MELCHER, HENRY  
MIKLICH, ROSE  
MILLARD, DOROTHY  
MILLER, WILFRED  
MILLIS, EDWARD  
MINTER, ROBERTA  
MITCHELL, WILLIAM  
MOORE, J. LEROY  
MOORE, KENNETH B.  
MORGAN, OLIVER, P.  
MORE, LOWELL  
MORIN, FRANCES W.  
MORRIS, BOYD  
MORRISON, MRS. MAMIE  
MURPHY, FRANCIS T.  
MURRILLS, WILLIAM  
MURRY, F. DUFFY  
NEEDHAM, MARY  
NEESE, DORA  
NEFF, FRANCES  
NELSON, MARTIN  
NELSON, WILLIAM B.  
NERBOVIG, HENRY  
NICHOLSON, DANIEL  
NISULA, AILEEN  
NOBLE, W. PHIL  
NOEL, CLINTON  
NOEL, LESLIE  
NYE, JOHN  
OAKLAND, ORLAND  
OAKWOOD, ELLIS  
OHNSTAD, OWEN  
O'LEARY, KATHLEEN  
O'LEARY, VINCENT

O'NEIL, VERA ANN  
ORR, DON E.  
OSWALD, NORMAN  
OVENS, MELVON J.  
PALMER, JANE  
PANCAKE, IRENE  
PAPPIN, GORDON  
PARKER, ALLAN  
PEARSALL, DON  
PEGRAM, EDWIN  
PELTON, GEORGE  
PENTILA, RAYNO  
PEPPER, JAMES E.  
PERKINS, MARY LEE  
POPHAM, CLARENCE  
PRAHL, CARL  
PRESTON, LAWRENCE  
QUINN, CLARE  
RAKER, CLYDE  
RALPH, FRANK E.  
READ, GEORGE  
REES, GEORGE  
RIDDELL, RUTH  
RIGG, AILEEN  
RIGHTMIRE, WARD  
RIVERS, LANGDON  
ROBERTS, JOHN M.  
ROBERTS, WAYNE  
ROBINSON, CECIL  
ROMUNSTAD, NILE  
ROSENEAU, ADOLPH  
ROSENBERG, ELINOR  
ROSKOPF, BENJAMIN  
ROSTAD, CARL  
ROUSH, ROBERT  
ROVREIT, INAR  
ROWE, MARGARET  
ROY, RUDOLPH  
ROYAL, GRACE  
ROYCE, RUTH  
RUITER, QUENTIN  
RUNYAN, LETHA  
RUPERT, STEVE  
RUSSELL, HAROLD  
RYDELL, ROY W.  
SAWYER, ELEANOR  
SCHULER, JAMES F.  
SCHULTZ, HELEN  
SEATON, EDWARD  
SEIFER, EDWIN A.  
SEIFER, ESTHER  
SEILER, ARTHUR  
SEITZ, ELIZABETH  
SEVALS, NATALIE  
SHANKLIN, WILLIAM  
SHARPLES, MARY A.  
SHENNUM, BEULAH  
SHEPARD, JAMES H.  
SHERIDAN, JOHN L.  
SHOCKLEY, VERNE  
SIME, ARTHUR  
SIMPSON, HELEN  
SINK, BETH  
SKINNER, CHARLES  
SKONORD, RUDOLPH H.  
SLAUGHTER, JOSEPH  
SLOTTA, HERMAN

SMITH, ESTHER  
SMITH, FRANCES  
SMITH, LURTON  
SMITH, VIOLET  
SNYDER, HARRY  
SPOOLSTRA, GRACE  
STAIR, LOTTIE  
STANICH, VINCENT  
STEBBINS, DONALD  
STEELE, JOHN T.  
STEELE, W. CHARLES  
STEFFENS, DOROTHY  
STERLING, HAROLD  
STIMSON, CARL  
STOUDT, FRANCES  
STROMBERG, RAY  
SULLIVAN, JOHN P.  
SWANK, DEVOE  
TAYLOR, FLOYD  
TAYLOR, MARY  
TAYLOR, WILLA ALICE  
THOMPSON, HAZEL  
THORNTON, GRETCHEN  
TINNEY, CHARLES E.  
TOLSON, JOHN C.  
TUBB, LILLIAN  
TULLOCK, HARRIET  
TURCK, PAUL  
VACHE, EUGENE  
VACHIERY, GLENN  
VAHL, EARL  
VANDENHOOK, ALICE  
VIERTEL, RALPH  
WACKLER, WILLIAM  
WAGNER, STEWART  
WALL, WENDEL  
WAMSLEY, JOSEPH  
WARDEN, A. MAIN  
WARRINGTON, MARVIN  
WEIR, HARRIETTE  
WENDLAND, RALPH  
WENTWORTH, GERALD  
WESSEL, HUBERT  
WEST, ROBERT F.  
WHEAT, KENNETH  
WHEAT, WINFRED  
WHITE, EHYL  
WILKIN, GERTRUDE  
WILLIAMS, LEWIS E.  
WILLIAMS, MARY I.  
WILLIAMS, RUSSELL  
WILSON, M. LOUISE  
WINDECHER, CLAUDE  
WINN, SAM J.  
WINNER, PAUL C.  
WOOD, ISABELLE  
WOODHOUSE, GEOFFREY  
WOODWARD, DOROTHY  
WOODWARD, HOWARD  
WORDEN, FRANK  
WORTHINGTON, MAX  
WRIGHT, TROY E.  
YOUNG, MERLE  
YOUNGSTROM, CLARENCE  
ZION, ARTHUR



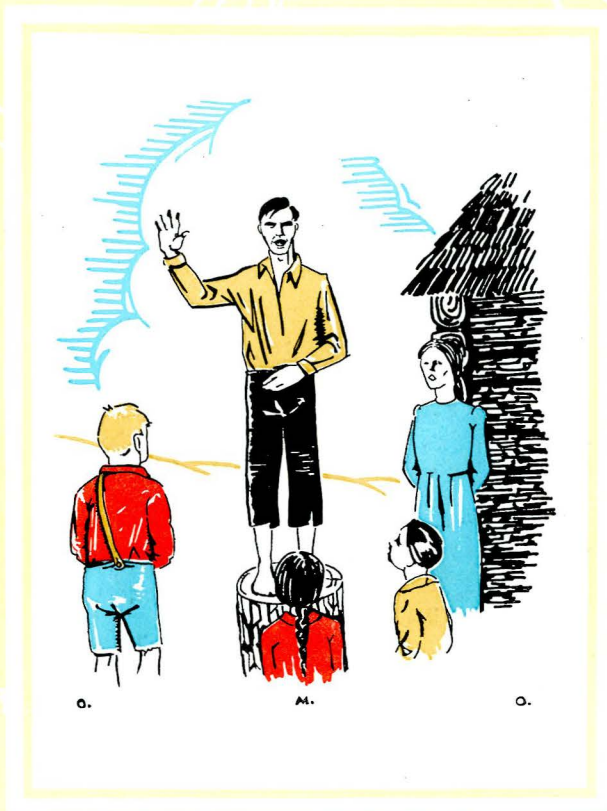

O.

M.

O.

ACTIVITIES

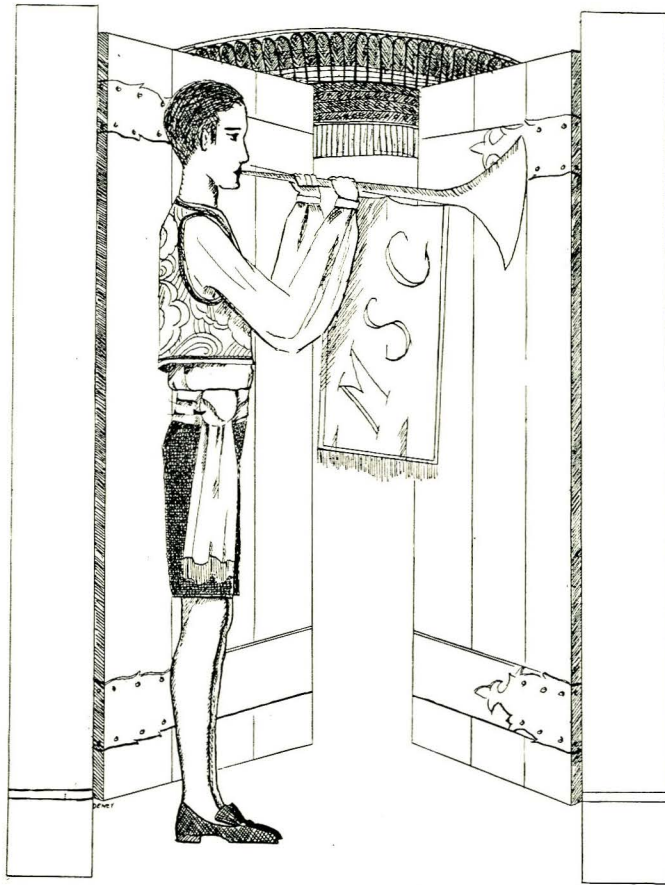

## THE QUEST OF A TOREADOR



FROM A FAR COUNTRY

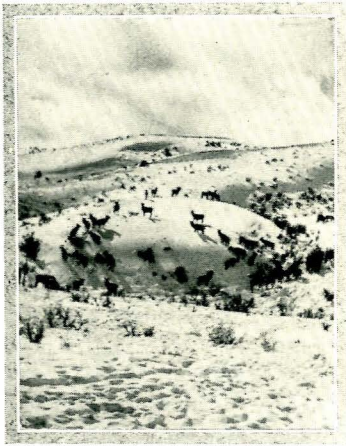

THE HERD



AGGIE BUILDING



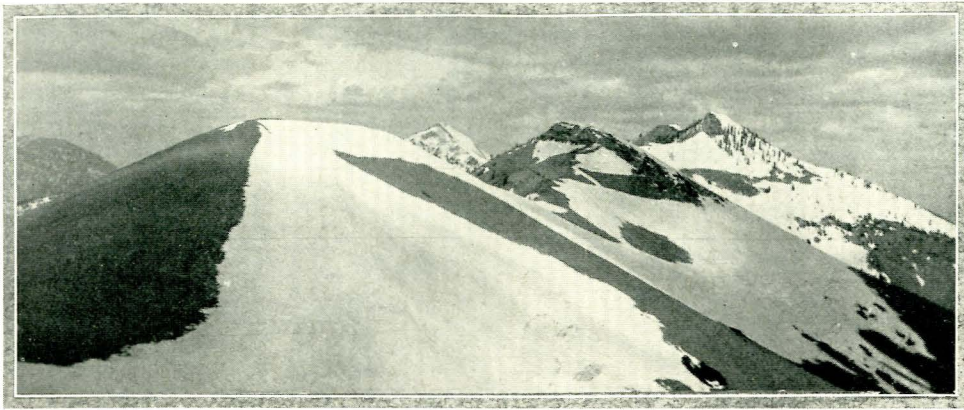

FROM BOZEMAN'S ICY MOUNTAINS

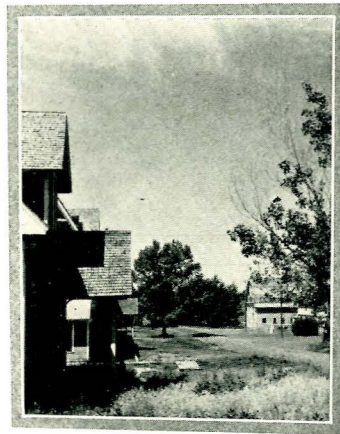

THE BARNS



HERRICK HALL

*From a far country set forth a brave youth,  
With a heart filled by grand dreams of fame.  
He had heard of great deeds in outside world  
To be a gay toreador his aim.  
He traveled a-far, singing a ditty  
And finally arrived in a great large city.*



WILLING WORKERS

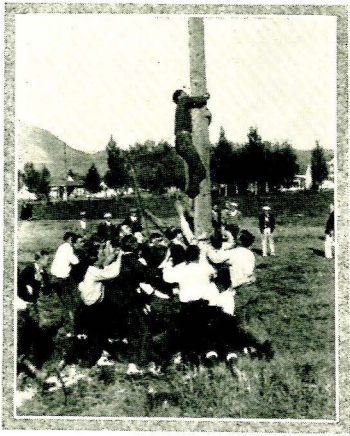

DETERMINED TO WIN—

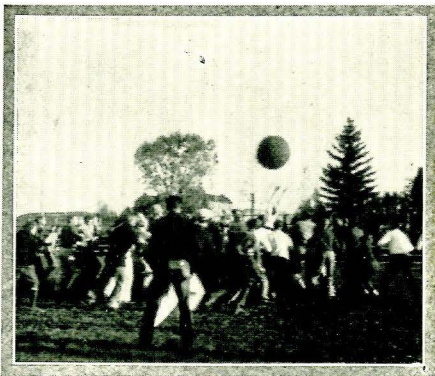

FAME AND GLORY





VAST CROWDS ASSEMBLED

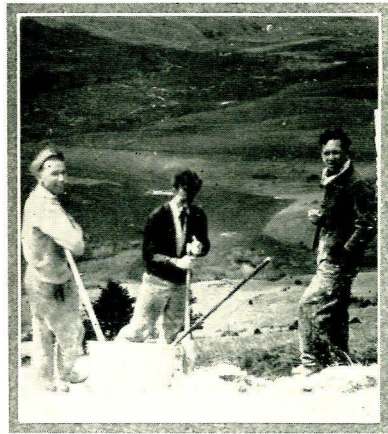

TAKING FIVE



ASSEMBLED

*The vast crowds that were assembled there  
 Made him wish with his whole soul he were home  
 'Tho his heart was filled with dread and despair  
 He soon decided to know everyone  
 Determined to win, as others had done  
 The fame and the glory bestowed on some.*





WORKING LIKE SLAVES

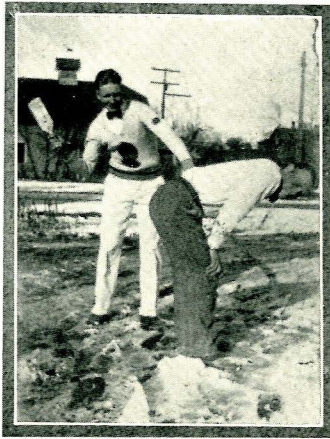

DISCIPLINED ALWAYS

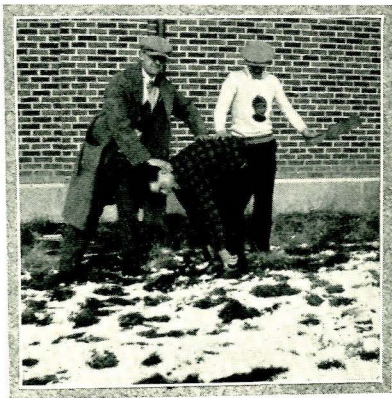

NEVER WAS THANKED

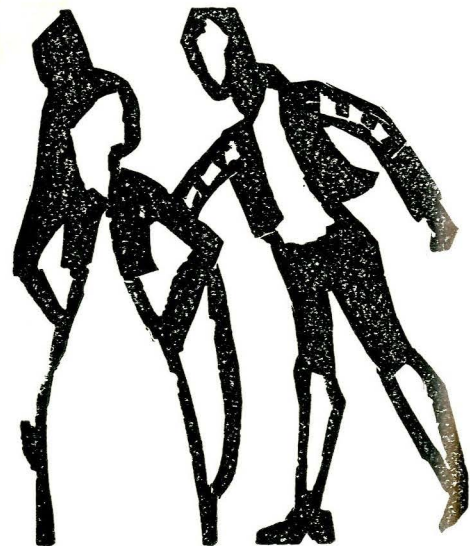

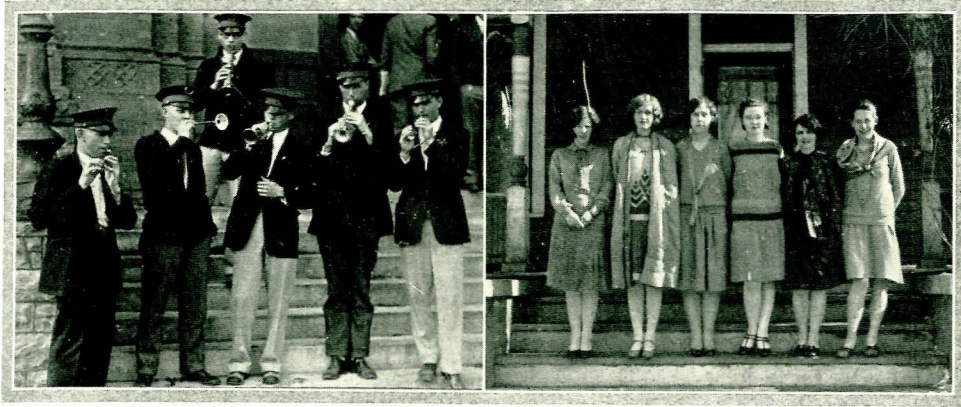

ALL HAIL—

THE CONGRESS COMMITTEE



TOOK UP HIS TASK



THE JOB WAS NO LARK

*With these thoughts in m'nd, he took up his tasks  
 And worked like a slave from daylight till dark.  
 Was disciplined always, never was thanked.  
 And he soon learned that his job was no lark.  
 Vocational Congress brought one happy day  
 He came to know damsels it brought in his way.*



MODELS—



WON MUCH HONOR—



AND A GREAT VICTORY

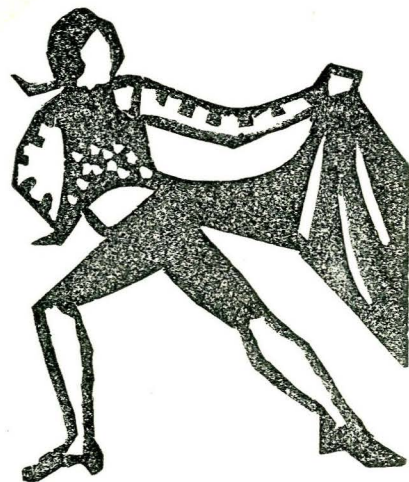



ON DRESS PARADE—



HIS HEART INSPIRED

*In all his work, this thing he still desired  
A world famous toreador to be  
He took for models those who had aspired  
And won much honor and great victory.  
He watched all the men whom he admired,  
By their example felt his heart inspired.*



MONTANA HALL



MORE PARADE



LIFE CONTAINED WORK—



AND PLAY





WHERE CONTESTS ARE HELD



JOY AND ZEST



INTO THE FRAY

*As time went on, his fame was better known  
He found himself the holder of the right  
To help the rest in contests and to loan  
His help to Y.W.C.A. Stunt Night.  
He soon found life contained both work and play  
And entered with joy and zest into the fray.*



STAFF OF THE INDIAN MASQUE

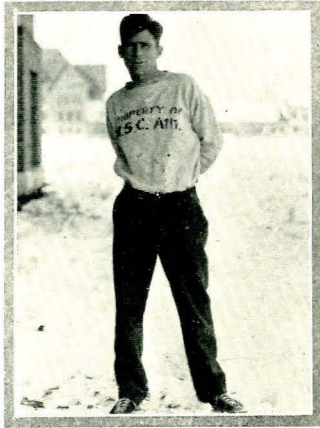

THE COACH—

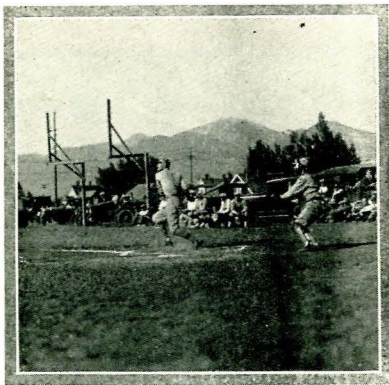

OF GAMES

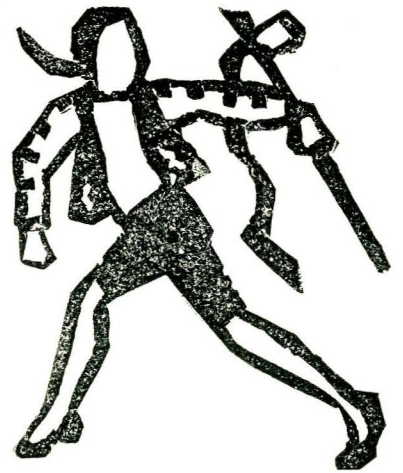



CROSS COUNTRY RACE

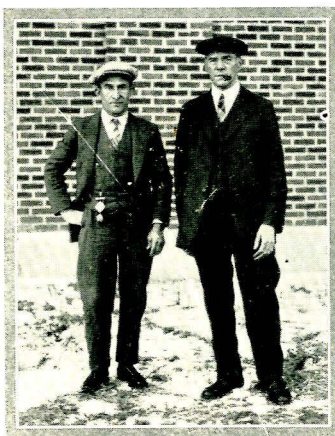

THE WRESTLERS

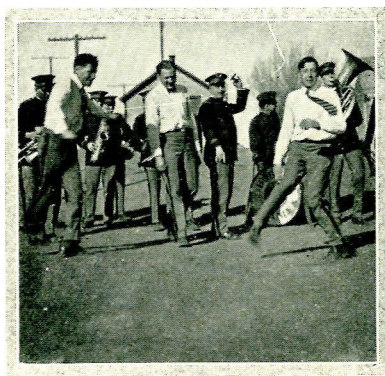

TALENTS DIVERSIFIED

*When spring came round again his interest grew  
 In out-door sports of every kind he tried  
 And tho a lot of useful time he slew  
 He found his talents were diversified,  
 But he was not alone in sport and game  
 For the damsels held their own award of fame.*





THE DAMSELS HELD THEIR OWN AWARD OF FAME



CLASS PICNIC



WHERE MANY RETURNED



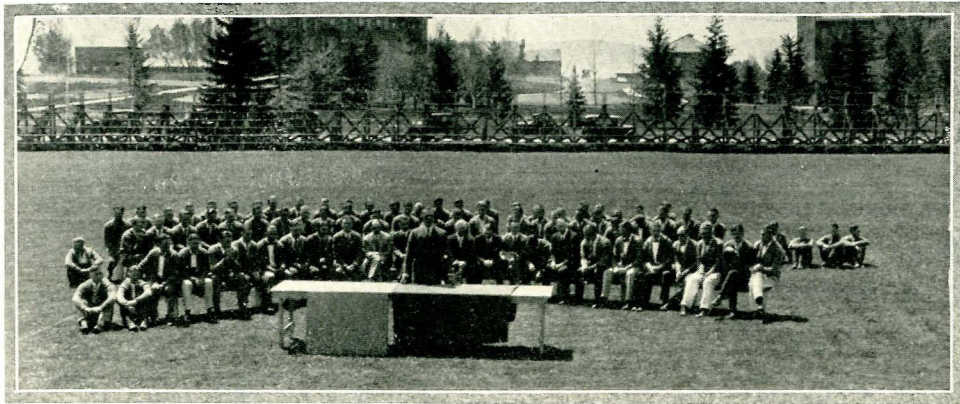

A LAST GREAT DAY CAME



THEIR AIM ACHIEVED



MORTAR BOARD

*At the close of the year, one last great day came  
Many old heroes returned to their school  
Awards were given to those who won fame  
By their courage, faith, knowledge of rule.  
The brave youth himself his aim had achieved  
And went into the world to be successfully received.*



EXP



Publications

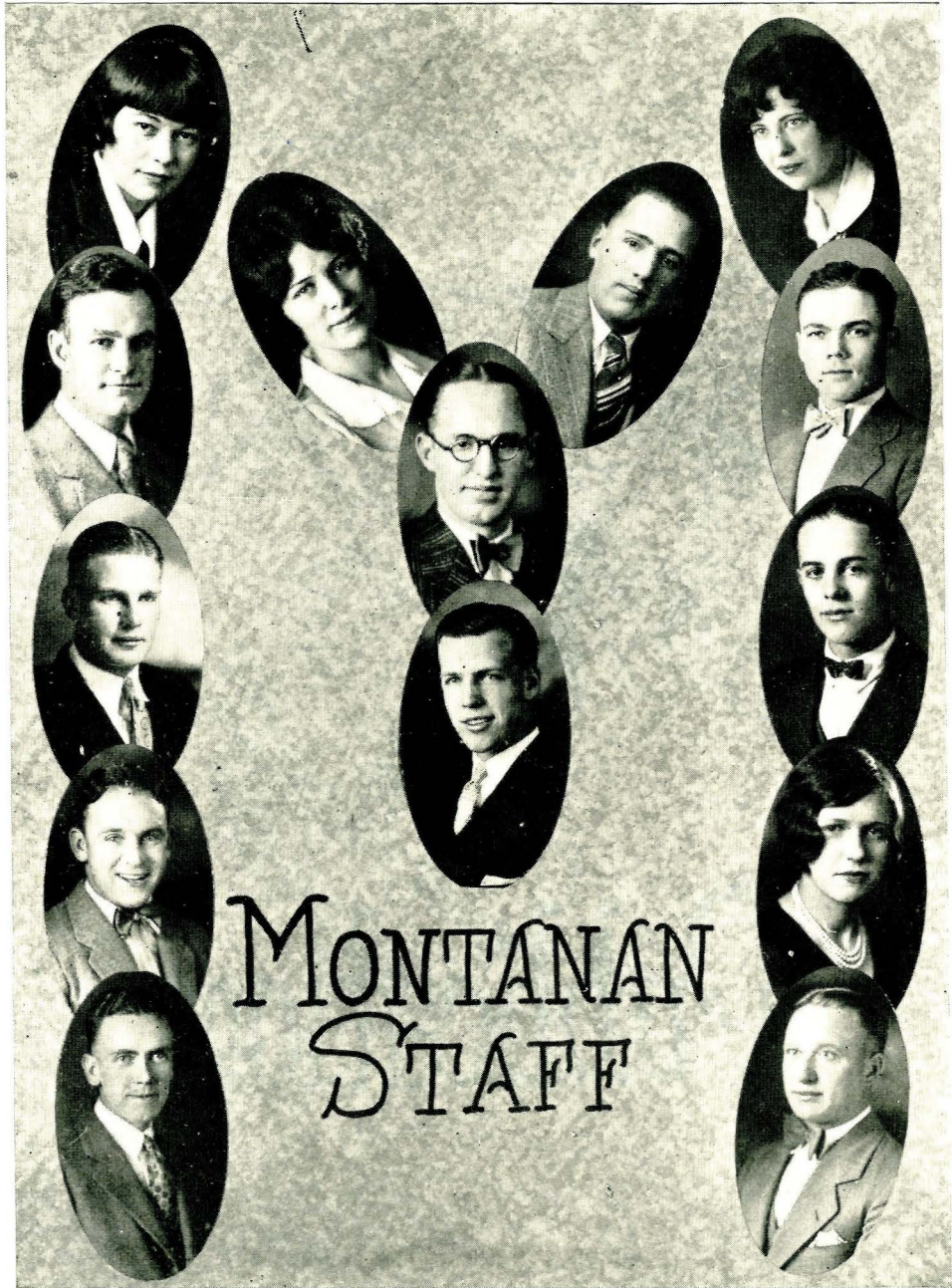

MONTANAN  
STAFF

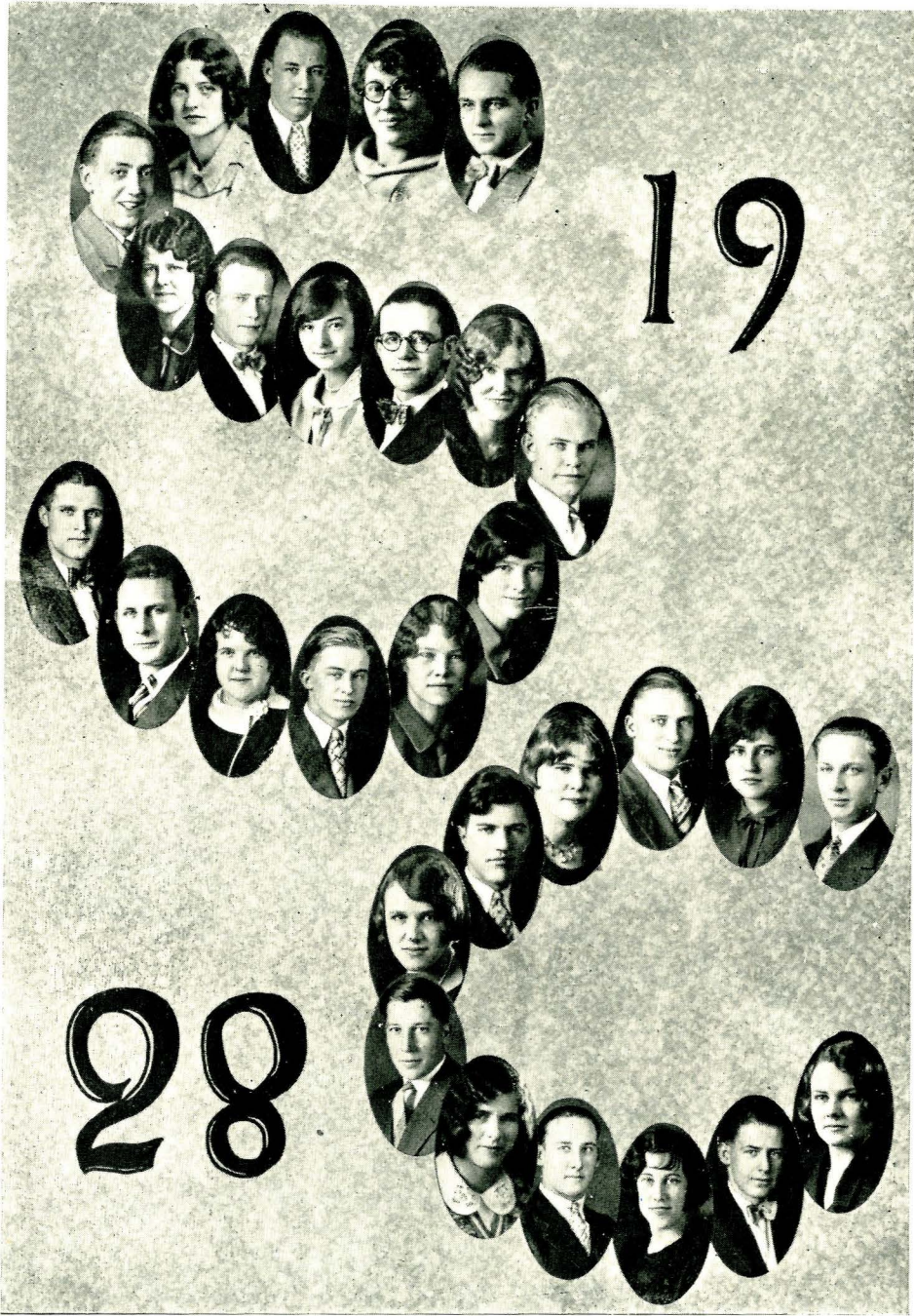

19

28

# 1928 Montanan

## THE STAFF

### *Editorial*

L. W. WORTHINGTON	-	<i>Editor in Chief</i>	FRANK HEIKKILA	- -	<i>Athletic Editor</i>
FREIDA HENDRICKSON	-	<i>Managing Editor</i>	EDWIN STROMANN	}	- - - <i>Assistants</i>
WILLIAM McCALL	}	- <i>Associate Editors</i>	ROBERT HAWKS		
LILLIAN MARSHALL			}	DOE REDMAN	- - <i>Organization Editor</i>
VERA ANN O'NEIL				GENE PROVIN	- - - - <i>Assistant</i>
GARDINER WAITE	}	- <i>Editorial Assistants</i>	JOE WELLINGTON	- -	<i>Feature Editor</i>
ART SEILER			MARY McCOY	- - - -	<i>Class Editor</i>
ESTHER STOCKTON	}	- - - <i>Assistants</i>	HELEN STRONG	}	- - - - <i>Assistants</i>
BERNICE NORRIS			KEITH SIMES		
MARATHA FLYNN	- -	<i>Activity Editor</i>	HOWARD MOON	-	<i>Photographic Editor</i>
FLORENCE JOHNSON	}	- - <i>Assistants</i>	DENNIS JOHNSON	}	- - - <i>Assistants</i>
MARJORIE SPAULDING			BERNARD BROWN		
RUTH ASBURY			LEWIS WILLIAMS	- - - <i>Art Editor</i>	
MARGARET DEWEY	-	<i>Blue and Gold Editor</i>	ORLAND OAKLAND	}	- - - <i>Assistants</i>
BERNICE CRANE	}	- - - - <i>Assistants</i>	JOE LIVERS		
MARY HALE			MARY SIMPSON	}	- - <i>Stenographers</i>
EARL KLEIN	RUBY KINDSCHY				
LEONARD WING	GERTRUDE SIMON				

### *Business*

WAYNE F. KOBBE	-	<i>Business Manager</i>	CARL HASSE	- -	<i>Advertising Manager</i>
FRANK HOWARD	- - - -	<i>Assistant</i>	BILL SHANKLIN	- - - -	<i>Assistant</i>
		WILLIAM BENJAMIN	-	<i>Circulation Manager</i>	
		JOE NORDQUIST	}	- - - <i>Assistants</i>	
		JOE DELANY			

Less Than Five Weeks Until Final Exams!

# The Weekly Exponent

## The Weekly Exponent

Published every Tuesday of the College year by the Staff chosen from the students of Montclair State College of the University of Montclair, New Jersey, Montclair. Subscription Rate: \$2.00 per school year.

Acceptance for mailing at special rate of postage provided for in Section 1103, Act of October 3, 1917, authorized February 17, 1919.

Subscriber to the New Student Intercollegiate News Service covering the happenings of all American colleges and universities.

EDITOR-IN-CHIEF..... EDWIN EECRAFT, '29

### NEWS STAFF

ASSOCIATE EDITOR..... JO O'CONNOR, '28  
 MANAGING EDITOR..... WM. BENJAMIN, '29  
 ASSISTANT EDITOR..... ESTHER STOCKTON, '30  
 ASSISTANT EDITOR..... ROBERT DULL, '30  
 SOCIETY EDITOR..... MARY EICHOV, '30  
 Society Assistants, Frances Frazier, Florence Johnson  
 FEATURE EDITOR..... J. MARGARET DEWEY, '29  
 Feature Writers, Mary Hale, Bernice Crane, James Morrison  
 SPORTS EDITOR..... JAMES LOONEY, '28  
 ASSISTANT SPORTS EDITOR..... WILLIAM ROSS, '29  
 ASSISTANT SPORTS EDITOR..... WILLIS WOOD, '30  
 WOMEN'S ATHLETICS..... MARJORIE SPAULDING, '28  
 Staff Artist: Margaret Lemmon

### Reporters

Leonard Wing, Chet Paisley, Ruth Ashbury, Patricia Knowles, Norma Beck, Ruth Dudley, F. J. McCormick, Mary Williams, Nedra Geer, Mary Simpson, Ruth Woodard, Flora Davis, Hazel Nelson, Earl Rubens, Virginia Mills, Jesse Helm, Margaret Bowman, Ted Chaddock, and Louise Wilson.

### BUSINESS STAFF

BUSINESS MANAGER..... HARDY THARP, JR., '28  
 ADVERTISING MANAGER..... FRED A. MORTON, '29  
 Associate in Advertising, Len Robbins, Frank Cooper, Leonard Johnson, Joe Delaney  
 CIRCULATION MANAGER..... CLIFFORD SWANSON, '29  
 Assistant in Circulation, Ruth Grush  
 CLERICAL MANAGER..... MARTHA FLYNN, '30  
 Typists, Corla Hoffa, Marjorie Brown  
 PROOF READERS..... HERBERT LYNN, ED. BOSSLER

Graphic Press, Montclair, N. J.

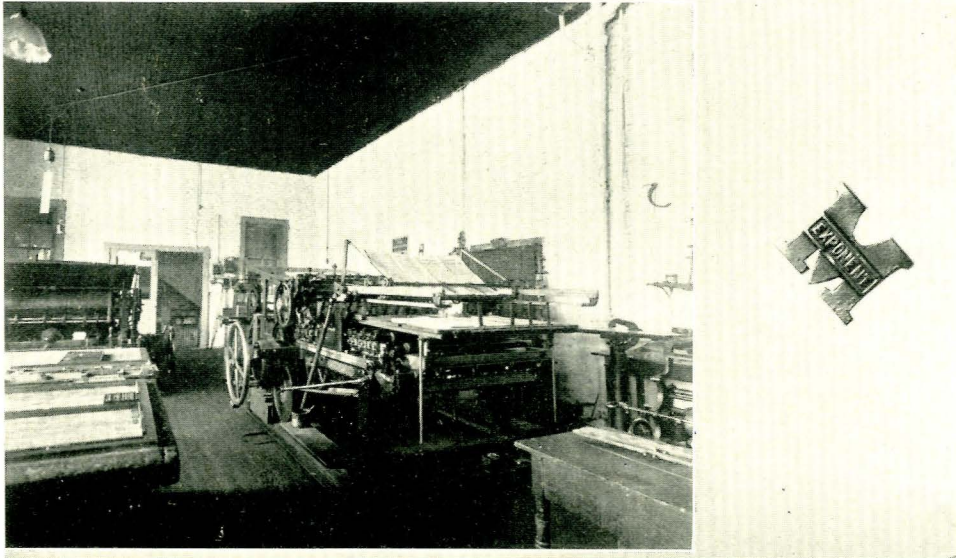





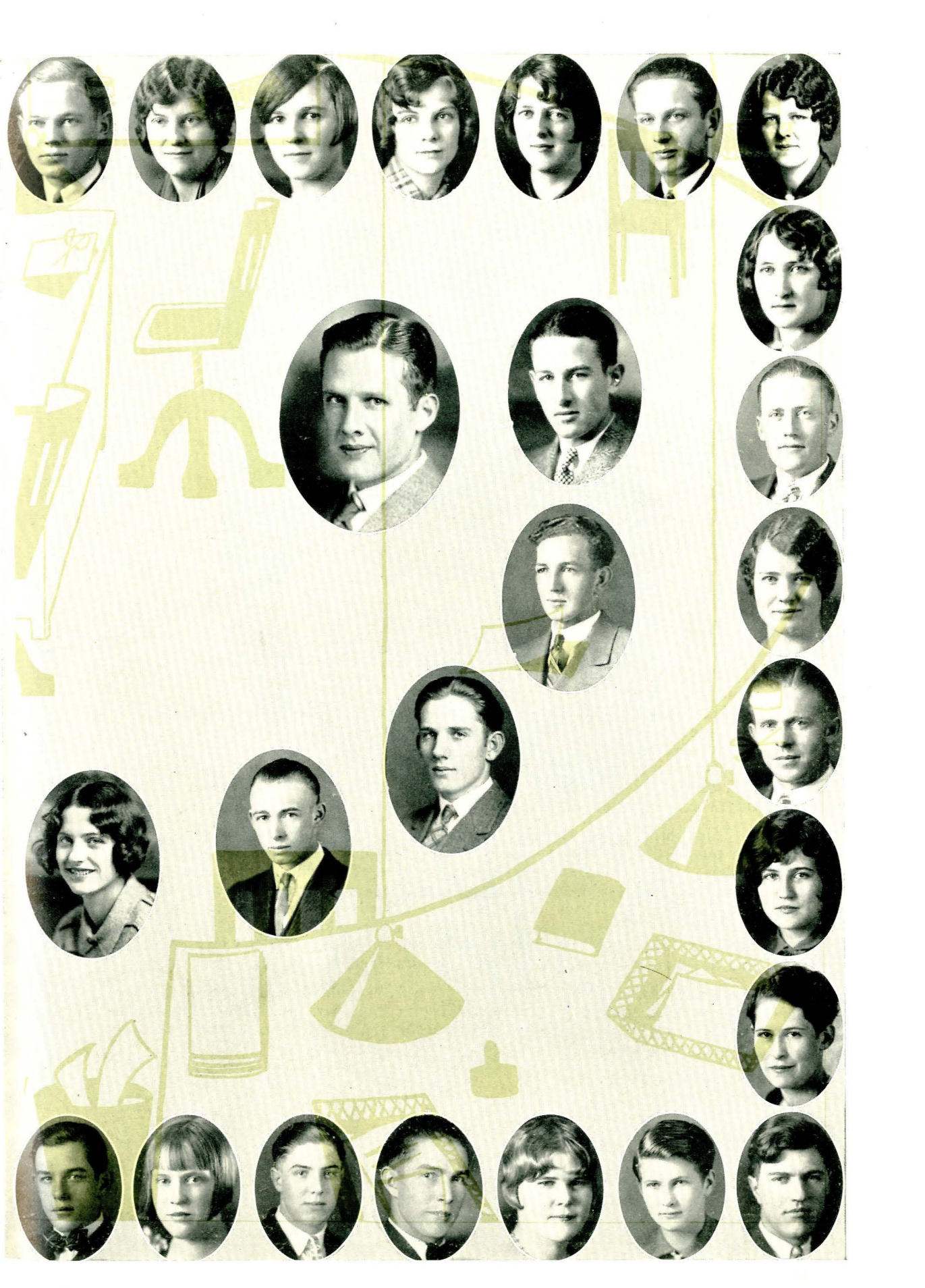



## MONTANA COLLEGIAN

The Montana Collegian, issued jointly by the State College publications department and the M. S. C. Alumni Association, has been serving to keep the alumni and ex-students in touch with the institution in Bozeman. This publication now is in its fourth year and is issued six or eight times per year. Any alumnus or ex-student may receive the Collegian free of charge by writing to the editors and requesting that his name be placed on the mailing list.

While it is hoped that the Alumni Association may eventually take over the publication of the Collegian, the College now provides funds for its occasional issue. One page of each issue is usually devoted to letters from alumni and ex-students and to notes about alumni, other pages being devoted to news about student activities and general college affairs. The liberal use of engravings gives the publication an attractive appearance. The editors are urging a greater cooperation from alumni and ex-students, in the way of letters and news about and from those who have attended Montana State College.

The Montana Collegian was to have been published once a month but finances have limited the number of issues this year. President Atkinson is Editor-in-chief; Ray Bowden, Editor; John Dexter, Assistant Editor and H. E. Morris, Alumni Editor.



# Dramatics & Music



LOUIS L. HOWARD  
*Director*

## MONTANA STATE COLLEGE REGIMENTAL BAND

*Flute*

SCHUBERT DYCHE

*Clarinets*

FRANK HUNSAKER  
HARDY THARPE  
LESLIE CROUTER  
CHARLES REITSCH  
PAUL LUND  
JACK SHERIDAN  
R. BURNISON

*Saxophones*

DENNIS JOHNSON  
MARION HANSON

*Trumpets*

KENNETH SCHWARTZ  
WM. BURT  
WM. MCGREGOR  
I. BOTTSCHER  
MAIN WARDEN  
ERNEST ELGE  
BURMOND CROZIER

*Basses*

SID BACHELDER  
TED DAUGHERTY  
KENNETH WHEAT

*Horns*

PAUL KOETITZ  
FRED MALLON  
HAROLD SADLER  
RAYNO PATILLA

*Trombones*

ED. BURKE  
FRANCIS CASHMORE  
MATTHEW VELDHUIS  
JOE DELANEY  
HERBERT DOWELL

*Baritone*

RAY BOWDEN

*Euphonium*

LOUIS TRUE

*Drums*

RAY PATTON  
ARTHUR SILER



## BOBCAT BAND

The college can boast of no other organization on the campus that is as active or peppy as the Bobcat Band. The boys are on the job from the first day of school until the last, furnishing music for all the rallies, many assemblies, athletic events, boys' and girls' vocational congress, military parades and other occasions. Much of the success of the band is due to Louis L. Howard, who with his fine sense of humor and wonderful leadership, is a director that everyone admires.

The band traveled to Sheridan, Wyoming and Butte with the football team and helped considerably to raise the spirits of the Bobcats.

They completed the eighteenth annual state tour in April which was said to be the most successful one yet. Concerts were given at Miles City, Wibaux, Sidney, Poplar, Malta and Chinook. They were well received by large crowds at each town and many friends were made for M. S. C. The soloists were Louis True, Euphonium; Ray Patten, Marimba-Xylophone; Kenneth Schwartz, trumpet. The Bobcat Quartet consisted of Stewart Avery, first tenor, Kenneth Schwartz second tenor, Paul Koetitz, baritone and Ray Bowden, bass. During the concert intermission Mr. Ray Bowden explained various courses at the college and also the greater University. He mentioned many graduates who are holding responsible positions in the state and throughout the United States. Director Howard met many high school boys who are interested in band work and are planning to come to Montana State next fall. Alumni scattered over the state, especially the boys who had played in the band, came to the different towns to again hear the hornblowers. There were twenty-two who met at Chinook, some coming as far as two hundred miles to be at the concert.

By these trips they do more advertising than most any other organization, for the good of the college.



DON KINTZ  
*Director*

## COLLEGE ORCHESTRA

The College Orchestra this year was under the direction of Donald Kintz. Mr. Kintz was formerly violin director and for years has been a member of the college orchestra.

The Orchestra gave concerts at Belgrade and Manhattan and was active during the Girls Vocational Congress. It also furnishes the music at the commencement exercises.

The Orchestra in a way acts as a utility organization serving whenever and wherever possible. It has been adapted to local talent but this year has what might be termed a high grade string ensemble.



THE COLLEGE ORCHESTRA

# THE COLLEGE CHORUS



REV. H. G. KLEMMÉ  
*Director*

The interest in the College Chorus is increasing every year as is evidenced by the fact that there were seventy students listed on the first enrollment. The final selection cut this number down to thirty-two. Of these seven were basses, six tenors, six altos, and thirteen sopranos.

The Rev. H. G. Klemme of Bozeman took charge of the Chorus when Prof. Joseph Adam, head of the music department, resigned just before the beginning of the fall quarter.

This year the annual tour was made during the early part of April and included Ryegate, Harlowton, Moore, Stanford, Moccasin and Great Falls. Concerts were also given at Manhattan and Livingston.

The programs presented were notable for the variety of entertainment they offered.



THE COLLEGE CHORUS



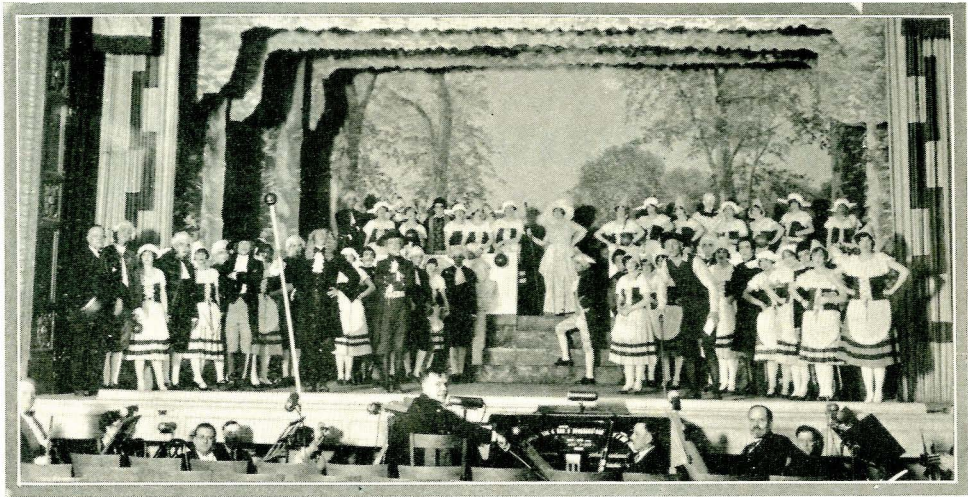

## LOOTERS PRODUCTION

The Looters production last year was "The Chimes of Normandy." The setting for the play was the land of wooden shoes and windmills. Beautiful costumes and many beautiful dutch girls added greatly to the production.

It was directed by William Hatheway of the Bozeman Chamber of Commerce. The music for the production was furnished by the enlarged college orchestra under the able direction of Prof. Joseph Adam of the Montana State College Music Department.

The comedy was an unusual success appealing especially to the music lovers of Bozeman.

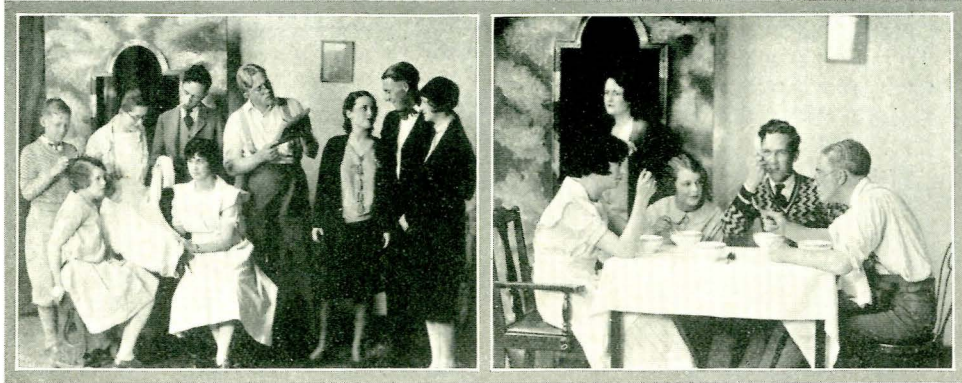

## TORMENTORS PRODUCTION

This year the Tormentors presented a three act play "The Family Up Stairs." The play depicted the life of a middle class American family. The mother is making a great attempt to get into high society and in so doing tries to marry off her daughter as she fears she is getting past the marrying age. In her excitement she leads the family to many complications which are finally settled by the daughter.

The play was well received in Bozeman as well as Butte, Deer Lodge, Belgrade, and Manhattan. The Tormentors have set a high standard in the past and always play before capacity houses wherever they present their shows.

Mrs. Beatrice Freeman Davis, Coach of Dramatics, directed the production.

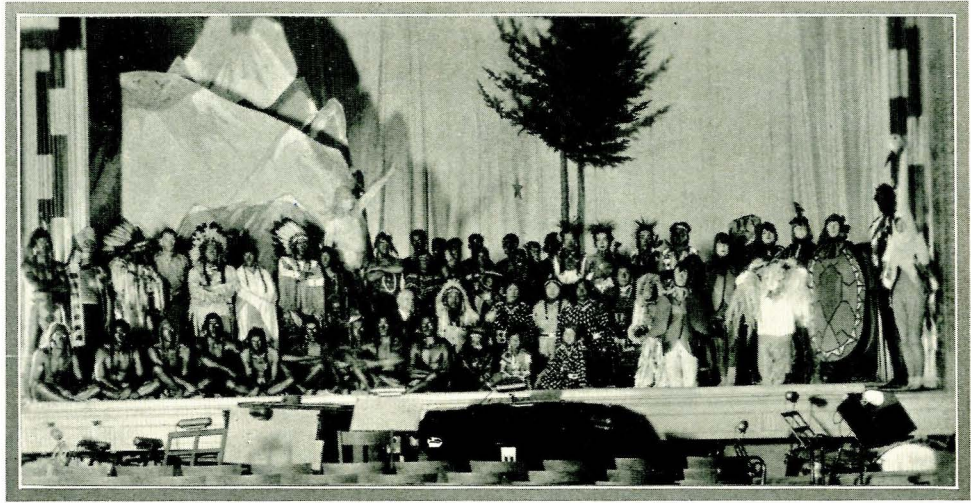

## THE MASQUE OF THE ABSAROOKEE

"The Masque of The Absarokee" was presented by the Eurodelphian Literary Society in a direct attempt to preserve the traditions and customs of the Crow Indians.

The Masque was written by Martha Maxey Boles, a student at Montana State College, and the music was written especially for the production by Dr. Derrick N. Lehmer of the University of California.

Dr. Lehmer came to Bozeman and directed the music assisted by Prof. Joseph Adam of the College. The production was directed by Miss Jessie Donaldson, of the English department and William Hathaway of Bozeman.

The Masque was an outstanding production of the year due to its originality and the large cast that took part. Eighteen Indians from the Crow Indian Reservation added life and color to the production.

People from all over the state attended this production while there were also some patrons of national importance.



# THE LAND OF NEVER TO BE

*Story and Music by "Dolly" Tripp*

## CAST OF CHARACTERS

<i>The Wizard</i>	- - - - -	MARCELLA SCHNEIDER
<i>The King</i>	- - - - -	PATRICIA KNOWLES
<i>The Guards</i>	- - - - -	MARY HACKELA HAZEL TOMPSON
<i>The Captive Maidens</i>	- - - - -	GERTRUDE WILKINS GRETCHEN THORNTON DORIS KUHNS MILDRED HACHER KATHERINE FISHER MARY TAYLOR GLADYS ELLIOT BERNICE CRANE
<i>The Boy</i>	- - - - -	DOROTHY GARRETT
<i>The Girl</i>	- - - - -	"DOLLY" TRIPP

"The Land of Never To Be" was a delightful fairy story acted out in pantomime with the proverbial fairy tale ending, "And they lived happily for ever after."



## MRS. NOAH GOES IN

*Written and Directed by Geo. Hayes*

*Effects—Arery and Dobeus*

### CAST OF CHARACTERS

<i>Noah</i>	- - - - -	GEORGE HAYES
<i>Mrs. Noah</i>	- - - - -	HAROLD LOWMAN
<i>Jepleth</i>	- - - - -	"RIP" WILSON
<i>Shem</i>	- - - - -	"STAGG" VOGT
<i>Ham</i>	- - - - -	"FUZZ" CONNELL
<i>Cathena</i>	- - - - -	JACK CONRADY
<i>Doc. Welch</i>	- - - - -	"BUD" GILL
<i>Ott Romney</i>	- - - - -	"KLIF" KLIFMAN
<i>Dean Hamilton</i>	- - - - -	"MIKE" MURPHY
<i>Prof. Cobleigh</i>	- - - - -	EMIL JONES
<i>Twins (singers)</i>	- - - - -	S. RIVERS—D. RICHARDS

A most interesting and original sketch entitled, "Mrs. Noah Goes In," was presented by the Omega Beta Fraternity at the annual stunt night program which is held each year at the Emerson Auditorium under the auspices of the Y. W. C. A.



Social



NORMA SMITH  
*Queen of the Prom*

## JUNIOR PROM

The class of 1928 gave its Junior Prom on May thirteenth, nineteen hundred and twenty-seven at the Elks Hall.

The hall was artistically decorated in green and purple. The feature of the evening was the crowning of Miss Norma Smith, Queen of the Prom.

Donald Bennett, President of the Associated Students, gave the presentation speech and Ray Ball escorted her to the throne of honor. Patsy Purdy and Jack Romney carried the crown with which Mr. Bennett crowned Miss Smith "Queen Norma The First."





OFFICERS AND SPONSORS

## MILITARY BALL

The annual Military Ball, sponsored by Scabbard and Blade, honorary military fraternity, was held at the Rose Garden on Friday evening, February the twenty-fourth, nineteen hundred and twenty-eight. The dance was informal for all except officers and their ladies.

The feature of the evening was the presenting of the Battalion and Company sponsors and the announcing of the Scabbard and Blade pledges. A feature dance by David Rivines was the special entertainment of the evening.

After the ball a banquet was held at the Bozeman Grill in honor of the new pledges to Scabbard and Blade.

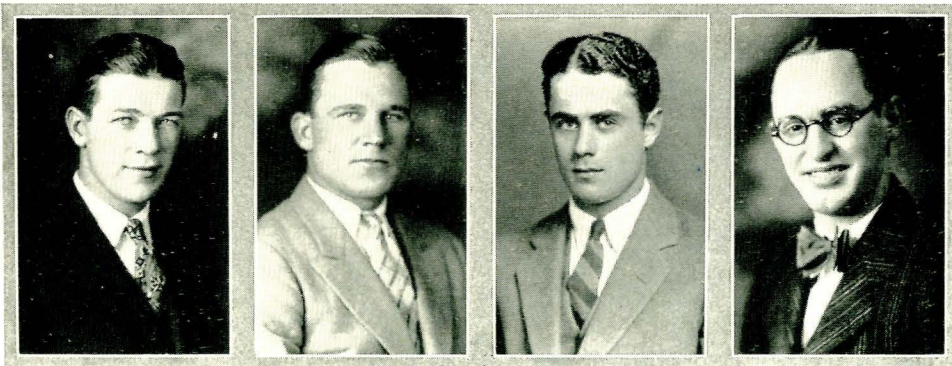

McLAUGHLIN

CHEZ

ACKERMAN

KOBBE



## OPENING OF THE LITTLE THEATRE

The Little Theatre of Montana State College was formally opened on Friday and Saturday evenings, March 9 and 10. It was a most auspicious occasion as the citizens of Bozeman were most delighted to accept their invitations and express their appreciation of the plays produced for the occasion. The stage settings were designed by John Kopp, Jr., and made by the class in play production. The stage decoration was the work of Miss Sarah Louise Tripp and Orland Oakland. The program consisted of two one act plays, a pantomime, and three readings.

“One of Those Things” by George Kelly was directed by Miss Alberta Mitchell of the Play Production Class.

“Ingenuity—And How” was an original one-act play, written by Ellis Oakwood of the play production class. It is an ultra-modern play. A modern college junior, Jimmie Blackwell, wishes to marry Billie May Parilla, but his wealthy father, Mr. James W. Blackwell, who is on his death bed, refuses to have his son marry a modern flapper, and threatens to give his entire fortune to the Associated Charities of America if his son marries this girl. When the ultra-modern flapper, Billie May, appears, Mr. Blackwell swoons, and upon recovering from the swoon, wills his entire fortune to charity. Finally, Jack Walters, Jimmie’s college pal, suggests that Billie May reappear attired as an old fashioned girl—long skirts, curls, and natural complexion.

Before his death, Mr. Blackwell is extremely grateful and happy to find out that Jimmie has at last come to his senses, and he apparently dies. In the midst of the confusion that followed and due to the fault of Anna Jones the housekeeper, Billie May takes off her false curls. Mr. Blackwell recovers long enough to direct Mr. Roy Wilcoxson, the lawyer, to destroy The Will. The audience is left in doubt as to the outcome of the play. The people were to use their imagination and decide for themselves the ending of the story. Mr. Oakwood received many congratulations upon the success of his play.

The characters in each play were well taken, the pantomime was especially well received and the readings were greatly enjoyed by everyone.

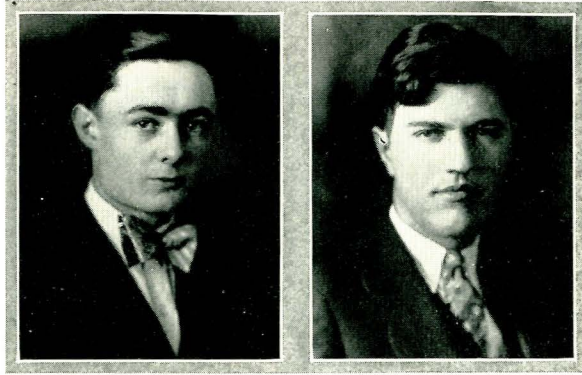

MOWERY

HOWARD

## THANKSGIVING DANCE

The annual Thanksgiving eve dance given by the class of '29 in honor of the senior class was held November 23, at the Rose Garden. The feature of the dance was the raffling off of a turkey which according to tradition was furnished by the freshmen. This year the prize was won by John Thompson. Balloons were given as favors.

The Thanksgiving dance is given by every fourth freshman class and is carried through their senior year in college.

## LEAP YEAR DANCE

The "ladies choice" dance sponsored by Mortar Board with the assistance of the Spurs was a huge success. The Gym. was transformed to S. S. Mortar Board. The guests were taken up the gang plank and around the world on a musical tour. After the three mile limit was passed the bar was opened and Life Savers given out.

Special features were: Chimes dance by Adena Schumacher and Martha Casey; Song of Spain, by Wilda May O'Neil; and a French Doll dance by Muggs Rowe and Norma Flick.

This dance was given as a leap year affair but proved so successful that Mortar Board now plans on making it an annual dance.



O'CONNOR

SWINGLE

GAYLORD

GILL

RUTLEDGE

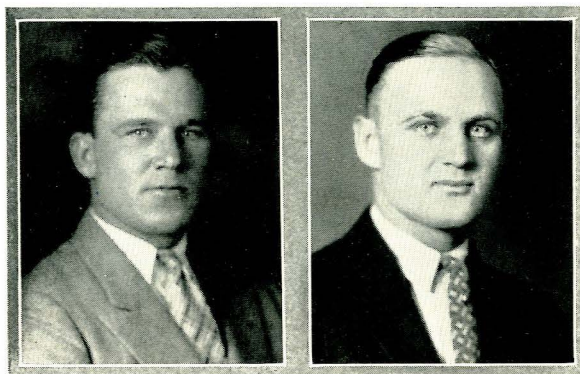

CHEZ

BABCOCK

## M. DANCE

The M. Club held their annual dance at the Rose Garden on Saturday evening, March 3rd after the second B. Y. U. game. Much credit is given the M. Club for sponsoring one of the finest dances of the year after the Bobcats had completed the Western Division games by defeating B. Y. U. twice on the Bobcats' home floor.

## FANG SPUR DANCE

An outstanding social event of the season was the Fang and Spur dance given in the Gym. Friday evening, February 3rd, after the Bobcat-Utah University game.

The Gym. was decorated with Fang and Spur emblems. Colored spot lights made the waltzes very popular. A prize balloon dance furnished a great deal of merriment and many skinned shins. Many boxes of candy were given to holders of lucky numbers during the evening.



RUTLEDGE

BECK

FLYNN

JONES

## LES BOUFFONS

The annual Les Bouffons formal was held April twenty-second, nineteen hundred twenty-seven at the Rose Garden. The hall was formally decorated in black and white and the large electric lighted emblem was placed at the north end of the hall. Red carnations were given to the ladies during the Grand March. New features were the awarding of the scholarship cup and the announcing of pledges. The scholarship cup idea originated when there were only four men's fraternities on the hill. At this time it was arranged that any fraternity winning it three times in succession should keep the cup. With the rapid increase of groups complications arose, so this year it was decided that the group having the highest long-time average should keep the cup. Only those already represented on it were eligible. These were Sigma Alpha Epsilon, Omega Beta, and Beta Epsilon. Beta Epsilon won the cup by a small percentage.

The pledges announced were: Arthur Olsen, Francis Cashmore, Henry Gardiner, Wayne Kobbe, Robert Downing, Keith Sime, Lawrence Anderson, Francis Wilson, Gerald Sullivan, Raymond Ball, Tenny Babcock and Hardy Tharp.

## INTERFRATERNITY DANCE

Each year the interfraternity council, representing all the men's fraternities on the campus, sponsors a dance. This year the dance was held at the Rose Garden on Saturday, March 10th. The attendance this year was much larger than usual which added greatly to the success of the affair.

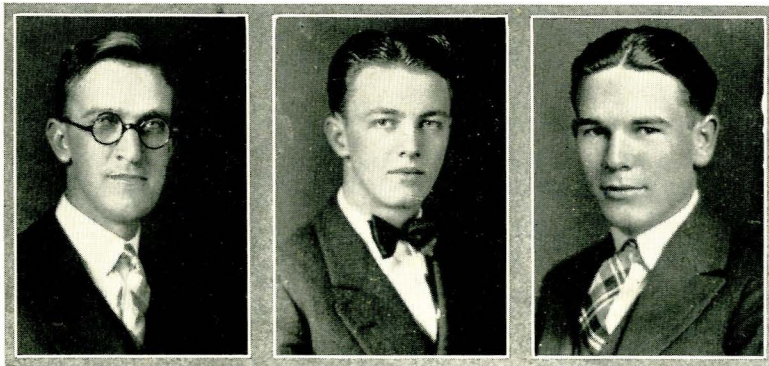

SUNESON

DOWNING

HODGE

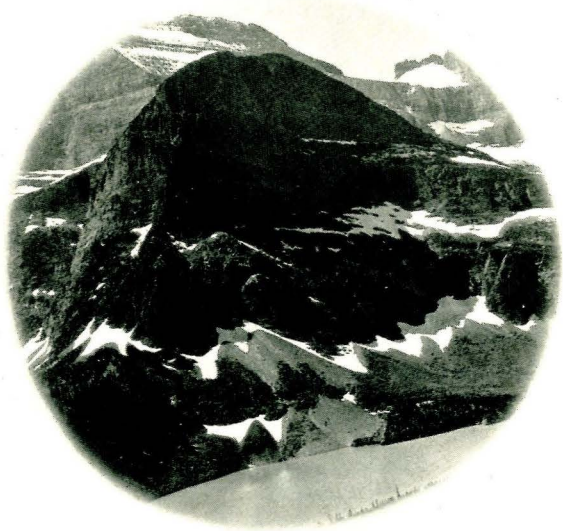



# Forensics



PROFESSOR STONE, *Coach*

## DEBATE

Mr. W. C. Stone is again in charge of the debate work at Montana State College. He also has charge of oratory. Has done a great deal to create new interest in debate and oratory.

Mr. Stone received his B. A. at Baylor University, Texas, and did debate work at Decature Baptist College, Texas, before entering Baylor. He also spent one year at the University of Colorado, and has received his Master's Degree at the University of Chicago.

As head of the history department and coach of Decature Baptist College Mr. Stone developed one of the three championship teams in Texas.

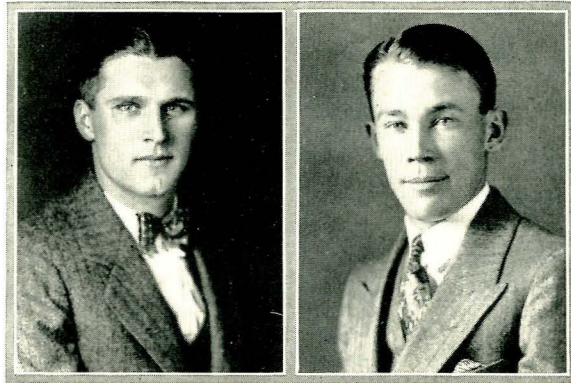

LIVERS

GARDINER

## VARSITY DEBATE TRIP

Henry Gardiner and Joe Livers representing Montana State College in varsity debating made a trip east as far as Tiffin, Ohio.

On the trip east the team debated four well known teams. Three of these were non decision debates. The fourth and only decision debate was lost to Marquette University whom the team defeated earlier in the decision.

At Tiffin, Ohio, the team participated in the national Pi Kappa Delta tournament. Pi Kappa Delta is a national debating fraternity with a membership of one hundred and nineteen chapters in America. Montana has two chapters, one at Montana State College and the other at Intermountain College.

The Montana State College team went out of the competition after losing to the Texas Christian University of Fort Worth, Texas. There were over four hundred in attendance at the tournament. The honors went to the St. Thomas University of Saint Paul, Minnesota.



# VARSIY DEBATE

Many of the debates this year followed the Oxford plan, whereby no decisions are given, while some were decision debates.

The varsity schedule for this year has been very heavy consisting of eight debates besides participation in the National Pi Kappa Delta contest.

The Sophomores debated with the State Normal School besides taking part in the annual Freshman-Sophomore debate.

The national Pi Kappa Delta question which was used this year was, "Resolved that the United States should cease to protect by armed force, capital invested in foreign lands except after formal declaration of war."

## THE VARSITY SEASON

This year's varsity debating squad was composed of Joe Livers, Henry Helland, and Henry Gardiner. All the members of this team are seasoned debaters having had at least one year's previous experience in debating.

## HOME SCHEDULE

DATE	OPONENTS	PLACE	DECISION
Feb. 28	Utah Ag. College	Bozeman	Won
March 14	Brigham Young U.	Bozeman	Lost
March 21	Marquette U.	Bozeman	Won
March 24	State School of Mines	Bozeman	Lost



E. EAGLE                      DELANEY                      HELLAND                      H. EAGLE  
GARDINER                      STONE                      LIVERS

## TRIPS

DATE	OPONENTS	PLACE	DECISION
March 26	Jamestown College	Jamestown, N. D.	No Decision
March 27	North Dakota Ag. College	Fargo, N. D.	No Decision
March 29	Marquette U.	Milwaukee, Wis.	Lost
March 31	Wheaton College	Wheaton, Illinois	No Decision

## SOPHOMORE DEBATING TEAM

The Sophomore debating team debated the State Normal School at Dillon, March 16th. The debate was non-decision. The members of the Sophomore team are Jo Delaney, Henry Eagle, and Edwin Eagle.

This team defeated the Freshman team consisting of Donald Farris and Joe Cullan in the Freshman-Sophomore debate.



HELLAND      E. EAGLE      STONE      H. EAGLE      DELANEY

# ORATORICAL CONTEST

Jessie Helm represented Montana State College in the Rocky Mountain Oratorical Contest which was held at the University of Wyoming, Laramie, Wyoming, last year. The title of his oration was, "Twentieth Century Christianity."

Montana State College was represented at the State Oratorical Contest, which was held at Billings, by Hjalmer Landoe. His speech, "The Challenge to Democracy," won third place.

This year the Rocky Mountain Oratorical Contest met in Bozeman, April 20 and 21st. Margaret Dewey represented Montana State College speaking on, "What of American Culture." Other schools which were represented were; Brigham Young University, Utah University, Colorado University, University of Wyoming, and the Colorado Aggies.

Not only was this an oratorical contest in which the schools participated but it was also a Speech Conference in which the coaches took part.

This year Professor Stone is president of the Rocky Mountain Oratorical League.



FARRIS

STONE

CULLEN



# BOBCAT BATTALION

R. O. T. C.

Established  
1919



COLONEL C. R. W. MORISON

With our military policy and organization definitely settled by law, the mission of the Reserve Officers' Training Corps is clarified. We can now say that the young men of the Reserve Officers' Training Corps are being trained to serve in a definitely organized Army of the United States should the necessity arise to defend our country. The Reserve Officers' Training Corps will always be one of the most important agencies for training our citizen soldiers. Our ex-service officers and enlisted men will not always be with us,

so that provision must be made to replace them; accordingly, we maintain Reserve Officers' Training Corps units in various schools and colleges. We thus prepare the young men who may be called upon to serve in the future, with selected leadership, than which nothing is more necessary to the proper conduct of a successful campaign.



CAPTAIN ZECH

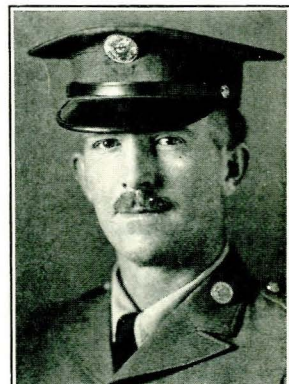

SERGEANT ELLSWORTH

# THE BATTALION



T. L. ACKERMAN  
*Cadet Major*

The beginning of each school year the executive staff of the military department at Montana State College selects the Cadet Major. This officer is selected on the basis of military training and ability to organize the battalion. This year Theron Ackerman was selected for Cadet Major.

In accordance with the established custom, Miss Helene Maxey was chosen battalion sponsor. The selection for this office is made by popular vote of the student body at a special election during the winter quarter. The selection is kept secret and the battalion sponsor is presented at the Military Ball.



HELENE MAXEY  
*Battalion Sponsor*



DANIELSON  
*Captain*

MITCHELL  
*Sponsor*

DODGE  
*Second in Command*

## COMPANY "A"

- |                   |           |                          |
|-------------------|-----------|--------------------------|
| ALBERTA MITCHELL  | - - - - - | <i>Sponsor</i>           |
| RAYMOND DANIELSON | - - - - - | <i>Captain</i>           |
| B. S. DODGE       | - - - - - | <i>First Lieutenant</i>  |
| W. H. ARMSTRONG   | - - - - - | <i>First Lieutenant</i>  |
| M. FJIELD         | - - - - - | <i>First Lieutenant</i>  |
| H. E. THOMPSON    | - - - - - | <i>First Lieutenant</i>  |
| R. C. MURPHY      | - - - - - | <i>Second Lieutenant</i> |

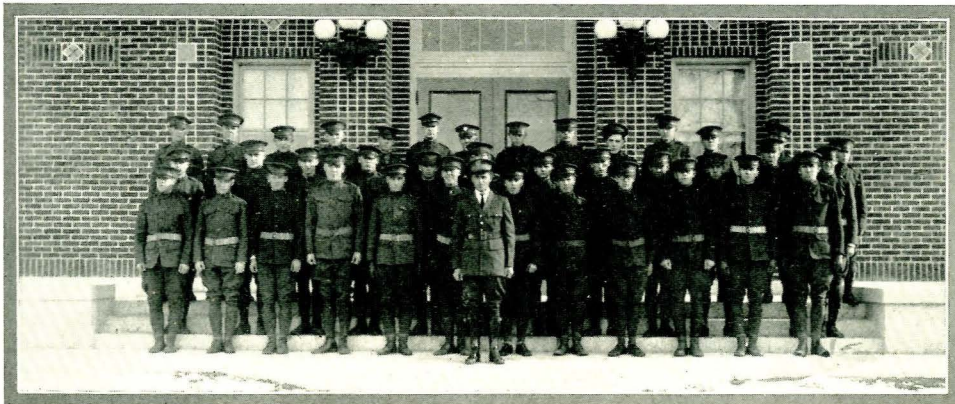

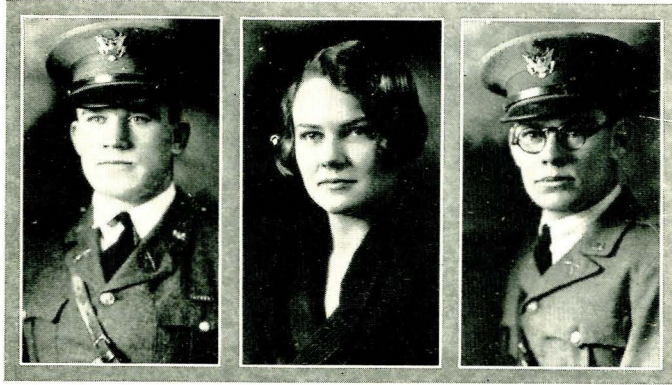

CHEZ  
*Captain*

STRONG  
*Sponsor*

HARRISON  
*Second in Command*

## COMPANY "B"

HELEN STRONG	- - - - -	<i>Sponsor</i>
F. CHEZ	- - - - -	<i>Captain</i>
R. C. HARRISON	- - - - -	<i>First Lieutenant</i>
E. DAWES	- - - - -	<i>First Lieutenant</i>
J. R. DEVICH	- - - - -	<i>First Lieutenant</i>
J. H. WETSTEIN	- - - - -	<i>Second Lieutenant</i>







SPENCE  
*Captain*

RITCHIE  
*Sponsor*

BENJAMIN  
*Second in Command*

## COMPANY "C"

MARJORIE RITCHIE	- - - - -	<i>Sponsor</i>
J. A. SPENCE	- - - - -	<i>Captain</i>
L. B. FRANKLIN	- - - - -	<i>First Lieutenant</i>
W. HOWE	- - - - -	<i>First Lieutenant</i>
L. WORTHINGTON	- - - - -	<i>First Lieutenant</i>
L. BARNES	- - - - -	<i>Second Lieutenant</i>

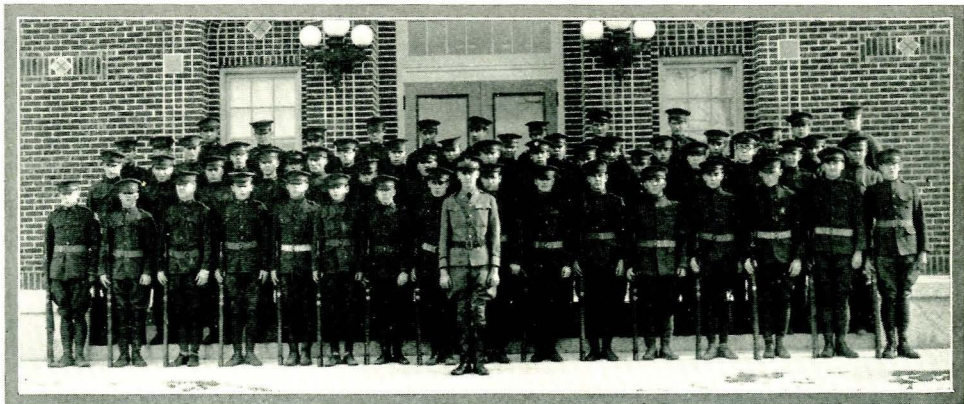



BROWN  
*Captain*

VANDENHOOK  
*Sponsor*

KENDALL  
*Second in Command*

## COMPANY "D"

ALICE VANDENHOOK	- - - - -	<i>Sponsor</i>
B. BROWN	- - - - -	<i>Captain</i>
R. M. KENDALL	- - - - -	<i>First Lieutenant</i>
F. HOWARD	- - - - -	<i>First Lieutenant</i>
L. K. SIME	- - - - -	<i>First Lieutenant</i>
L. SUTHERLAND	- - - - -	<i>Second Lieutenant</i>

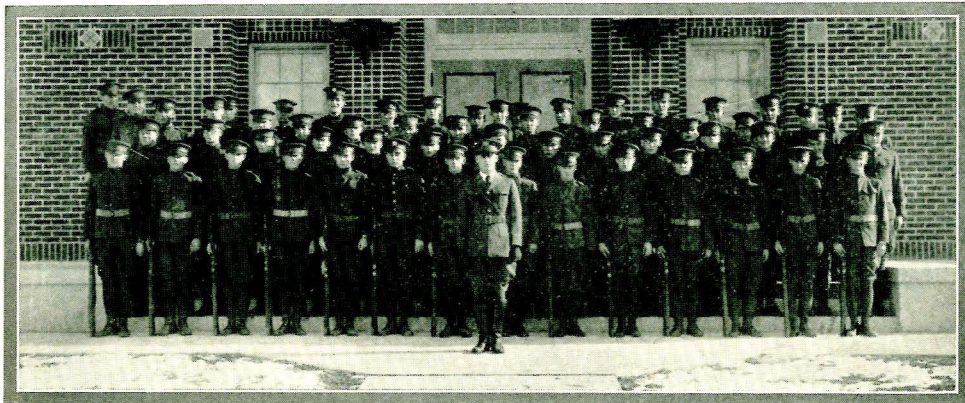

## RIFLE TEAM

Never before in the history of M. S. C. has rifle marksmanship been awarded such keen interest as in the past year. It can also be said that never before have such satisfactory results been obtained not only in scores but in the development of the sport.

All through the season the teams were carefully trained and improved by Captain Zech and his able assistant Sgt. Ellsworth.

High interest, much enthusiasm and a determination to win dominated the competing men from start to finish.

A total of 23 matches was contracted and fired, M. S. C. winning 12, losing 10 and forfeiting 1. The Ninth Corps Area Match was fired and completed Feb. 25. There were 20 teams entered but only 17 completed the match. In this Montana State won 10 and lost 6 matches. The University of Idaho and M. S. C. were tied for sixth place but in accordance with the rules of the match, sixth place was given to Idaho.

In accordance with rules for individual medals presented by Scabbard and Blade for first and second high point men of the team and also for first and second high underclassmen, the following men were designated, W. H. Armstrong and M. Lynch, high men of the team; H. York and J. G. Nye, high underclassmen.

A number of the veterans will be lost through graduation but it is expected that the underclassmen will more than maintain the high standard already set.

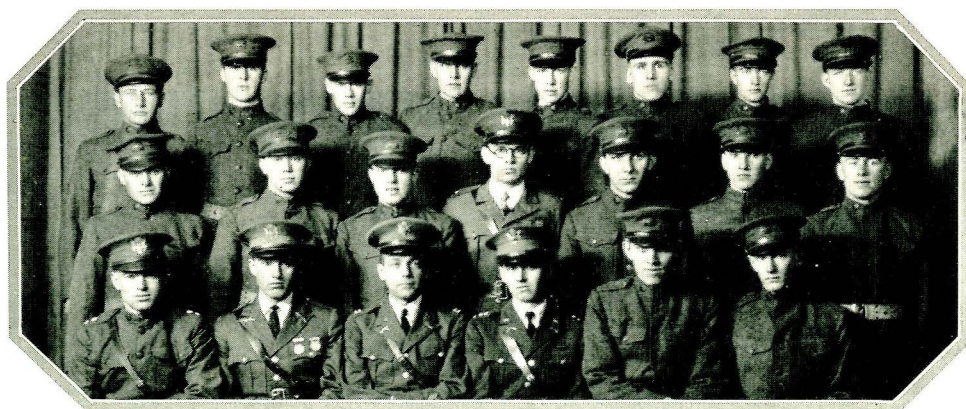

CODY CULLIN PARKER GJULLIN L. JOHNSON YORK REESE CRUMLEY  
NYE HARRITY ZION HARRISON ERB LYNCH LAKE  
THOMPSON ARMSTRONG ZECK SPENCE NEVINS SUTHERLAND



# Women's Athletics



MISS EVA PACK  
*Director Women's Athletics*

## THE PHYSICAL EDUCATION DEPARTMENT

The Physical Education Department for Women at Montana State College primarily provides for the required six quarters of physical education for all women. Fall quarter is generally devoted to instruction in swimming, hockey and volley ball; winter quarter to drills, tactics, folk dancing and basketball; and spring quarter to baseball, track and field, swimming and tennis.

It also offers a three quarter elective course in theory of Athletics for juniors and seniors. This course fits those who take it to organize and coach girls athletics in secondary and high schools, and includes coaching of play ground games, hockey, volleyball, baseball, basketball, track and field and swimming.

The secondary and more important function of the department is to interest the women of the campus in all such activities as are sponsored by the Women's Athletic Association, under the supervision of the department.

Died April 25, 1928.



MISS RUTH ASBURY  
*Asst. Director Women's Athletics*

## W. A. A.

The Woman's Athletic Association is one of the largest women's organizations on the campus. Any woman student of M. S. C. is eligible to membership. The elective offices of W. A. A. include managers for rifles, swimming, tennis, hiking, and winter sports, and manager at large.

Miss Pack during her last two years here perfected a system of points and awards for participation, service, and supremacy. The medals for tennis, hiking, track, rifle, basketball, swimming, and individual high score, are given by different prominent women of Montana and are awarded on Women's Day. The Bobcat Swimming Suit is given to any girl who earns 40 points out of a possible 50 of the Bobcat Swimming test. The Blue and Gold Sweater is an award for participation and service and may not be received until the end of the Junior year. The W. A. A. miniature silver cup is given to any girl having won four first places, either in four different activities or in the same activity during four different years.

The annual election of officers is held at the W. A. A. Jamboree which is held early in the fall quarter. This is a party for women only which is usually a masquerade.



IRMA MONROE  
*Winner of Laiste Medal*

## Laiste Medal

Each year a gold medal is awarded to the girl scoring the highest number of points in all branches of women's athletics. The medal for 1926-1927 went to Miss Irma Monroe, a freshman at Montana State College. Mrs. Laiste of Anaconda awards the medal each year on Women's Day.

## Swimming

The interest shown in swimming is growing each year and is now one of the most important branches of Women's Athletics at Montana State College.

Any woman averaging forty points is awarded a Blue and Gold swimming suit at the Women's Day exercises. Points for this award are gained by passing certain tests in speed, diving, floating, life saving and general swimming form.

Another award given at the Women's Day exercises is the Blue and Gold sweater given to all women who make seventy points in all athletics. Swimming offers an excellent opportunity to make points toward this award. Competition is very keen in this sport as many excellent swimmers have been developed. Miss Mila Parkins placed first in the swimming for 1926-1927 thus winning the Miller Medal.

## Basketball

The freshman basketball team has won the class championship for the past three years. Each year the former freshman team organizes as a sophomore team in hope of repeating their former performance and each year a better freshman team steps in and wins the championship. Thus the competition in girls' basketball is continually growing.



This year the rings presented to the winning team by Mrs. A. E. Brown of Bozeman went to the freshman team composed of Dorothy Garrett, Captain; Marjorie Fisk; Lucile Crist; Gretchen Thornton; Mary Crest; Helen Fecter; and Hattie Fallmer.

## Tennis

Tennis is the most popular sport of the spring quarter and attracts a great many women. The season is usually short but at least one tournament is always run off. Last year Mila Parkin '29 won the singles championship and received the medal given by Mrs. Mills of Livingston. There was no doubles tournament last year.

## Volleyball

This is only the second year in which volleyball has been an event in women's athletics at Montana State. Much enthusiasm is being shown between the various teams composed of women from all four classes.

## Rifle

Under the able direction of Captain Zech, keen and widespread interest in rifle marksmanship was shown during the past year. Several matches were held and then the competition for individual honors. Dorothy Garrett of the class of '31 took first honors receiving the Anceny Medal. Elizabeth Gardiner of the class of '30 took second place.







## Hiking

There are a large number of contestants in both the distance and speed hiking events. Mary Williams placed first in the distance hiking event last year, and Sarah Kendall, and Eula Thompson tied for first honors in the speed hike, each receiving a Martin Medal on Women's Day.

## Track

All Track events prove very popular spring quarter. Last year the Draper Track Medal was won by Esther Stockton of class of '30.

The Dean's cup awarded to the Women's fraternity having the highest number of points for Athletics was awarded to Pi Beta Phi on Women's Day.

### WINNERS OF BLUE AND GOLD SWIMMING SUITS

ELOISE WRIGHT	ESTHER ASBURY	RUTH ASBURY
EDITH SWINGLE	MILA PARKIN	JOSEPHINE SHAW
RUTH BOLINGER	ELIZABETH GARDINER	SARAH KENDALL
MARIELOUISE LEIPHEIMER	IRMA MONROE	

### WINNERS OF BLUE AND GOLD SWEATERS

BOBBIE McCOY	MILA PARKIN	MARJORIE SPAULDING
HELEN CROZIER	ESTHER ASBURY	EDITH SWINGLE
	SARAH KENDALL	

### WINNERS OF W. A. A. CUP AWARD

ESTHER ASBURY	MARY WILLIAMS	EDITH SWINGLE
LOIS McCOY	AMY BELLE MARKIN	IRMA MONROE
	VIRGINIA HALEY	

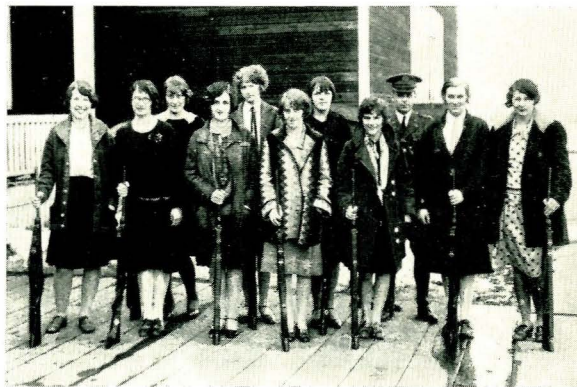

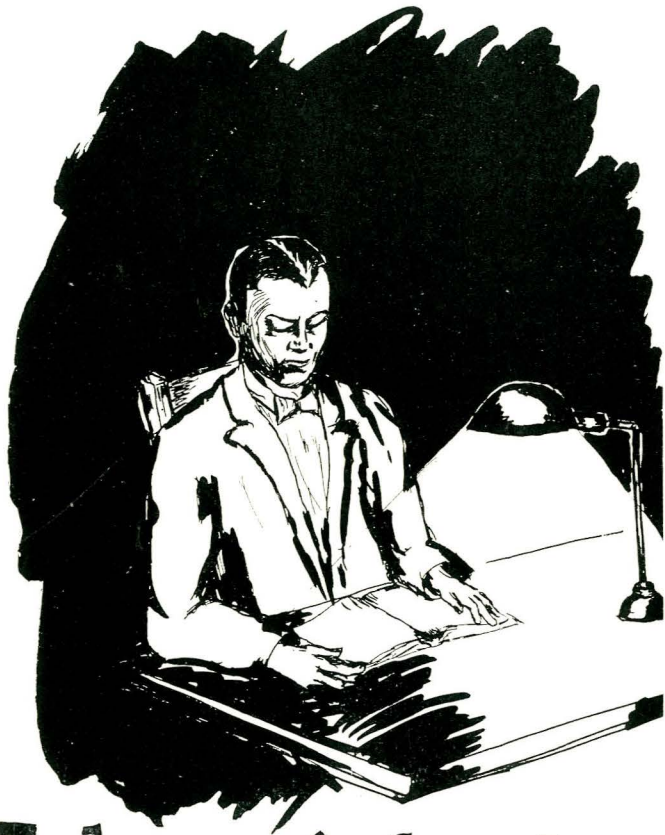

# Interscholastic



C. TRUEWORTHY    M. DUGGAN    B. BRETHERTON    H. DAHLBERG (*Coach*)  
 J. BROWN    JAMES McNALLY    O. JOHNSON (*Capt.*)    WM. ERICKSON

## BASKETBALL TOURNAMENT

Butte High School won the state high school basketball tournament held March 7-10, 1928, although this team was invited into the play at the last minute when Forsyth High School withdrew. The State Tournament of 1928 was held in Butte at the School of Mines Gym, the change being made because of conflicting schedule in Bozeman that would have made the tournament a bad financial venture.

The winning of this tournament places Billings and Butte on an equal footing each having won the tournament four times. Helena ranks next having taken the honors three times.

The two Butte teams, Butte and Butte Central, played the final game of the tournament. This was unquestionably the most spectacular grand final that could have been given to the show. These teams had met three times during the season, Central winning twice but in the three games there was only five points difference in the total scores of the teams. The fact that Butte was able to defeat Billings and Great Falls to reach the finals proved that they were an outstanding team, and certainly justified the tournament committee in their action which gave Butte a chance to compete even though they had not placed in their district.

Two interesting features of the tournament were the awarding of the Klosterman trophy and the Bobcat Fobs which replaced the Bobcat Medal. Custer County High scoring a total of one hundred and thirty points, won the Klosterman trophy. The Bobcat Fobs went to six men who were chosen to make up the all-state team. The choice was made by Ott Romney, Coach McAuliff of the School of Mines, Coach Stewart of Montana University and a

composite vote of all sports writers covering the tournament. This all-state team consisted of: W. Robinson, Manhattan, forward; Harding, Gallatin, forward; Johnson, Butte High, center; Knutson, Great Falls, guard; McNally, Butte High, guard; and Hanlay, Butte Central, utility man. The second team consisted of: G. Robinson, Manhattan and O'Leary, Butte Central, forwards; Kennedy, Billings, center; Krapper, Billings and Tobin, Custer County High, guards.

### HOW THEY PLACED

BUTTE HIGH	- - - - -	<i>First</i>
BUTTE CENTRAL	- - - - -	<i>Second</i>
BILLINGS	- - - - -	<i>Third</i>
GREAT FALLS	- - - - -	<i>Fourth</i>
CUSTER COUNTY	- - - - -	<i>Fifth</i>
GALLATIN	- - - - -	<i>Sixth</i>
ANACONDA	- - - - -	<i>Seventh</i>
MANHATTAN	- - - - -	<i>Eighth</i>

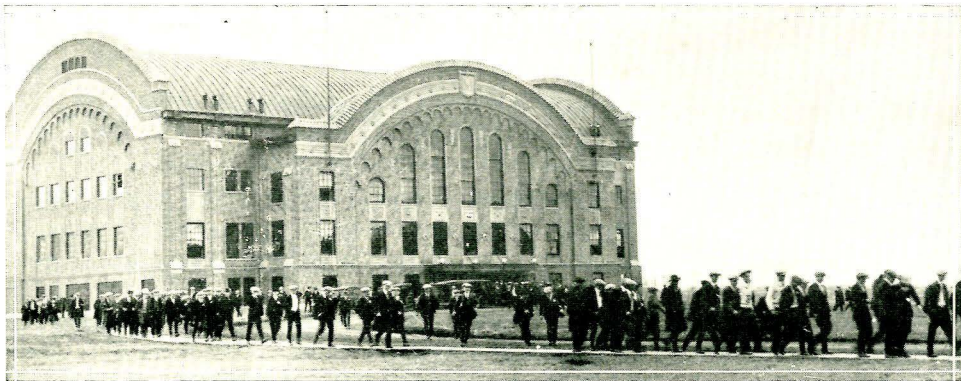



IRENE McDONALD  
*Chairman*

## GIRLS' VOCATIONAL CONGRESS

Two hundred delegates from over one hundred high schools, attended the 13th Annual Girls' Vocational Congress. This year the system of representative delegates was again carried out. This plan, which was inaugurated in 1925, allows only two delegates from each high school to attend the Congress. Selection of delegates is made on the basis of scholarship to count two-thirds and activities one-third. With this limitation on the delegates we find that the attendance still tends to increase each year.

The Housekeeper's Club and the Woman's Club were hostesses to the high school delegates as well as the college girls.

The speakers this year were outstanding professional women who came from all parts of the State of Montana.

The annual Pageant of Promise presented the second night of the congress was by far the most successful ever presented.

The Vocational Congress, as all past congresses, had as its guiding light Una B. Herrick, Dean of Women at Montana State College. Dean Herrick originated the Vocational Congress and has proved it to be very successful.

Miss Irene McDonald was chairman of the Congress this year and handled the entire affair in a very business-like manner.



PROF. M. J. ABBEY

## BOYS' VOCATIONAL CONGRESS

The ninth annual Boys' Vocational Congress was held at Montana State College from January 29th to February 2nd under the direction of Professor M. J. Abbey. Over fourteen hundred boys attended representing practically every high school in the state of Montana. Delegates were also present from Washington, Oregon, Idaho, Dakota and Wyoming.

Many expert speakers and professional men were present to give the delegates a knowledge of the professions offered to high school and college graduates. Such outstanding men as H. H. Sauters, Manager Bankers Life; W. F. Lasly, Dean of Dentistry at the University of Minnesota; Neil E. Gordon, Editor of the Journal of Chemical Education; H. D. Williams, Regional Director B. and S. Federation; C. B. Atzen, National Chairman on Osteopathy; Robert W. Gammon, Secretary of Congregational Churches; Rutledge Parker, State Forester; J. W. Haw, Director of Agricultural Department N. P. Railroad; and J. V. Dwyer, Legal Department of A. C. M. were among the speakers.

The Fangs had charge of housing the delegates and took care of the matter in fine shape. Many delegates were housed in Pullman cars furnished by the Northern Pacific and the Chicago Milwaukee railroads. The townspeople also cooperated in furnishing rooms for the delegates.

Professor M. J. Abbey is to be congratulated on the success of the Vocational Congress as the large delegation and the financing problem have grown enormously since the holding of the first Congress.

## Speaking Contest

The State Speaking Contest held in connection with the State Basketball Tournament, was held at Butte High School this year. Sixteen orators, representing practically every part of the state of Montana, participated. First place in the contest went to James Sonsteele of Flathead High School, Kalispell, Montana.

## Essay Contest

Miss Ethel Armstrong, Junior in the Whitehall High School, won first place in the State Essay Contest. Her subject was "Saturday Afternoon in our Town." Betty Foot, of Helena, writing on "Shoes", took second honors and James W. Laist, of Anaconda with the subject, "The Tyranny of Punctuality," won third place. This contest was held in connection with the State Basketball Tournament in Butte this year at The School of Mines under the supervision of Professor W. F. Brewer, of the English Department of Montana State College.

## State Scholarship Contest

The fourth Annual Scholarship Contest was held at Montana State College, April twenty-ninth and thirtieth, nineteen hundred and twenty-seven. Whitefish High School won first place and the State Championship cup.

Eighty-two high schools were represented with two hundred and forty-two students attending. Competition in the academic subjects was held Friday and in the commercial subjects Saturday.

Whitefish scored a total of eighteen points to win the contest. Custer County High School, of Miles City, won first place in the commercial subjects.

John C. Hark, of Granite County High School, won first place in the pentathlon and thus received a four year scholarship to any of the educational institutions in Montana. Winners in the academic contests were awarded one year state scholarships.

The contest closed on Saturday evening with a special program held in the gymnasium. Several addresses were made and the awards were presented.



ATHLETICS





G. OTT ROMNEY  
*Director of Athletics*

## ATHLETIC COUNCIL

Athletics at Montana State College are directly in charge of a Board known as the Athletic Council. The Council comprises six members; Professor Dean B. Swingle, Chairman; Eric Therkelsen, faculty representative and treasurer; G. Ott Romney, Director of Athletics; Jack Taylor, Alumni representative;

John Breeden, Commissioner of Athletics from the Student Senate; and the manager of the major sport during that sport's activity. The Athletic Council formulates the athletic policies of the institution, supervises control so that the policy is in harmony with that of the school, ratifies schedules, nominates the managers of the major sports to the student body, and furthers the interests of athletics.



D. B. SWINGLE  
*Chairman*



ERIC THERKLESON  
*Treasurer*

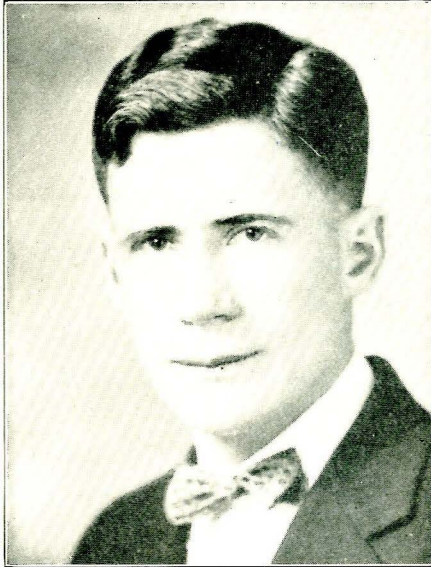

## ASSISTANT COACHES

Coach Ott Romney has had as his chief assistant Schubert Dyche who has acted in the capacity of varsity trainer and coach of baseball and freshman football.

Coach Dyche has turned out some very fine teams and it is hoped that he will remain to take up the duties of Director of Athletics when Coach Romney leaves us this year.

SCHUBERT DYCHE  
*Freshman Coach and Varsity Trainer*

- |                  |           |  |
|------------------|-----------|--|
| H. P. ELLIS      | - - -     | <i>Director of Physical Education and Gymnastics</i> |
| ARTHUR MACDONALD | - - - - - | <i>Boxing Instructor</i>                             |
| D. B. SWINGLE    | - - - - - | <i>Wrestling Instructor</i>                          |
| AUBERT COTE      | - - - - - | <i>Wrestling Instructor</i>                          |

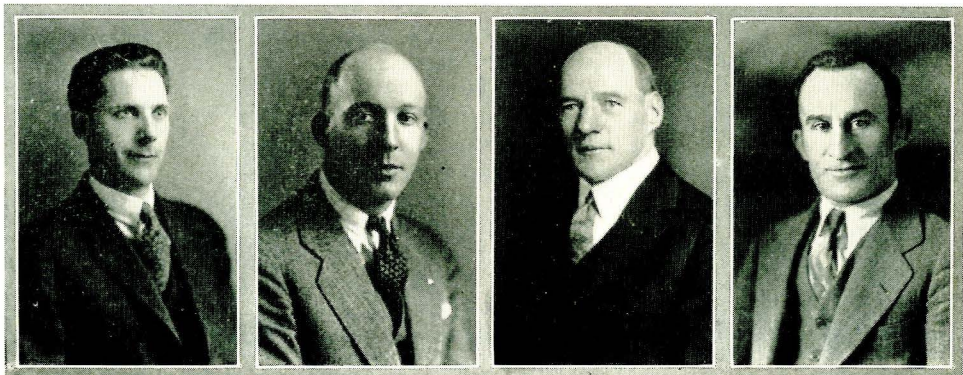

ELLIS

MACDONALD

SWINGLE

COTE

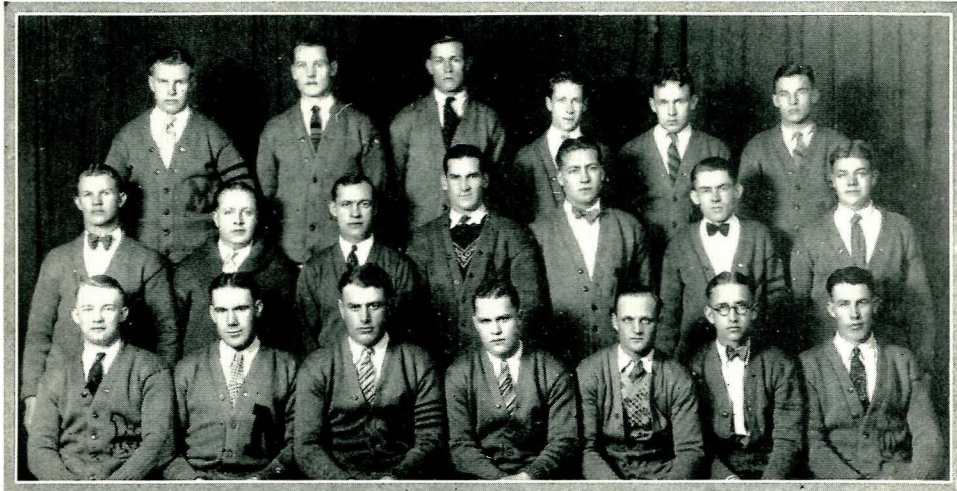

HEIKKILA, O. WARD, WARDEN, YOUNG, WELLINGTON, COPELAND  
 R. HURD, O'LEARY, CRANSTON, CHAMBERLAIN, MARES, J. THOMPSON, FREESE  
 T. THOMPSON, BREEDEN, WILSON, EIKREM, BABCOCK, BRISCOE, F. WARD

## "M" CLUB

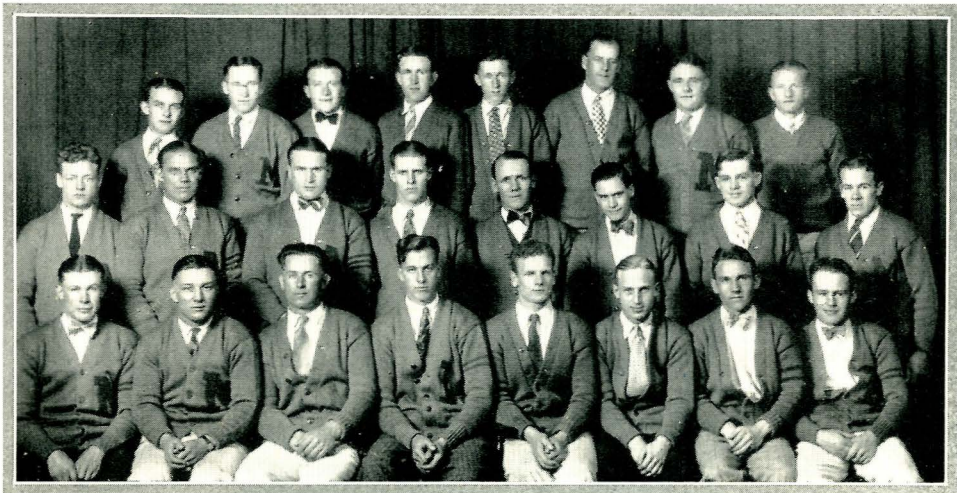

KENNE, SULLIVAN, GRADY, CANNON, BATES, HARMA, RICHARDS, BROWNING  
 WORTHINGTON, DOBEUS, ARIO, TORRENCE, TWILDE, SADDLER, DOLAN, PETERS  
 H. HURD, CASHMORE, QUILLIN, VOGT, GARDNER, FERKIN, DECKER, BALL





# Football



Ott Romney will leave Montana State this spring after leading the Athletic destinies for eight years, during which time he instilled into the student body a new spirit of consciousness and inspired the teams to greater victories than ever before. His basketball teams have gained nationwide recognition and his last two football teams have been undefeated in the conference.

Through the Montanan we wish him luck in his future endeavors. He will coach at Brigham Young University next year.



THE SQUAD



CAPTAIN  
*Jenny Babcock*  
1927  
FOOTBALL

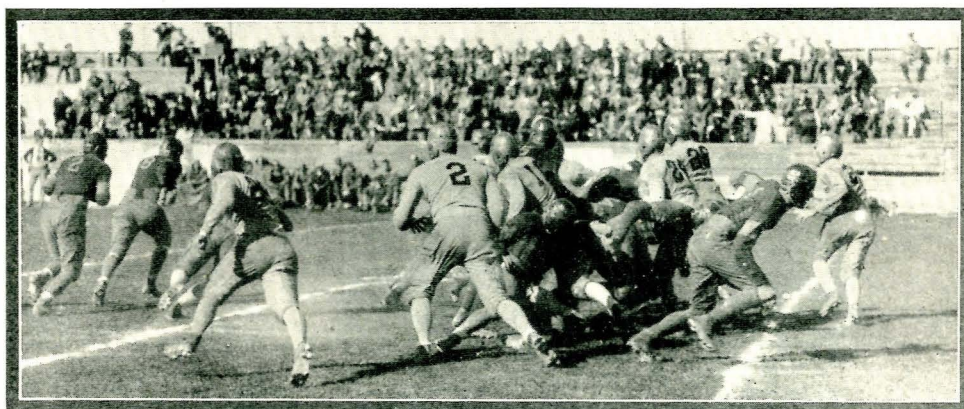

## FOOTBALL 1927

The 1927 season was one of the most colorful and successful in the history of the school, and on par with last year's undefeated schedule. The team did not win every game but they played one of the hardest schedules ever attempted, meeting four teams in and four out of the conference and showing themselves as real contenders in the gridiron sport, by placing third in the Rocky Mountain Conference and playing on equal basis with leading teams of the Big Ten, Pacific and Missouri Valley Conferences.

Beginning with a 22 to 0 victory over the Bisons from North Dakota, the team journeyed to Moscow the following week and gave the strong Idaho team, who ranked with the leaders in the Pacific Conference, a scare, losing by six points after the Vandals scored on the last play. A week later Colorado University was met in the first conference game of the season and vanquished 12-6



repeating last year's triumph. In next conference game Utah Aggies were defeated at Ogden in a game full of thrills. The Bobcats returned home, took one workout and returned again to the south to meet their third conference rival in as many weeks. The fast pace they had



CHEZ  
*Captain-elect*



RICHARDS



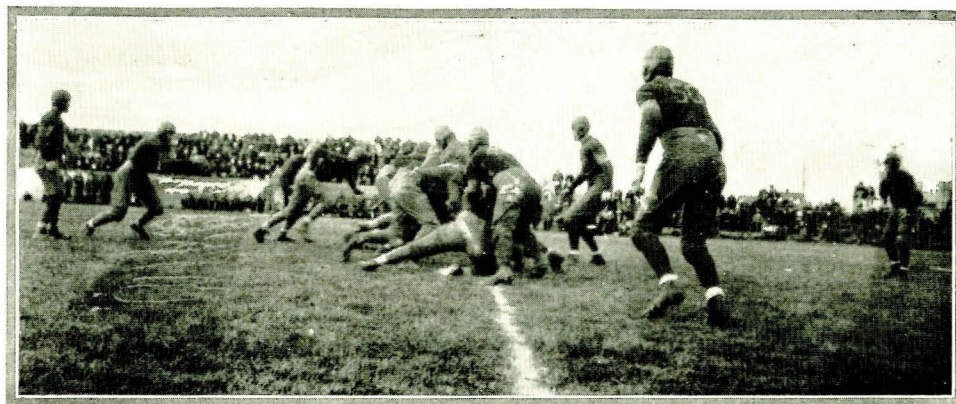

OLSON



HURD

been setting told against them and they lost to Colorado College who were in better condition, and who didn't have as many men out of the line up. Direct from Colorado Springs the Blue and Gold traveled to Lafayette, Indiana, stopping on the way to scrimmage at Northwestern University, at Chicago. They met Purdue University, the Big Ten contender and conqueror of Harvard earlier in the season. The eastern Team won 38-7 after rallying in the 2nd quarter. The Bobcats made the first touchdown after a few minutes of play but the long train ride and extremely hot weather told against them, and they gave way before a brilliant passing attack. After resting a week, Wyoming University was taken into camp 6-0 on a field covered with a foot of mud and water which made handling the ball difficult. To finish the season Montana University took the top position 6-0 after a lucky catch of a pass over the goal line. The Bobcats had twice as much yardage and first downs and threatened more often but punch in pinches was lacking together with the advantage in any of the breaks in the game. With a number of veterans returning, reinforced by Frosh, the team should go far next year.



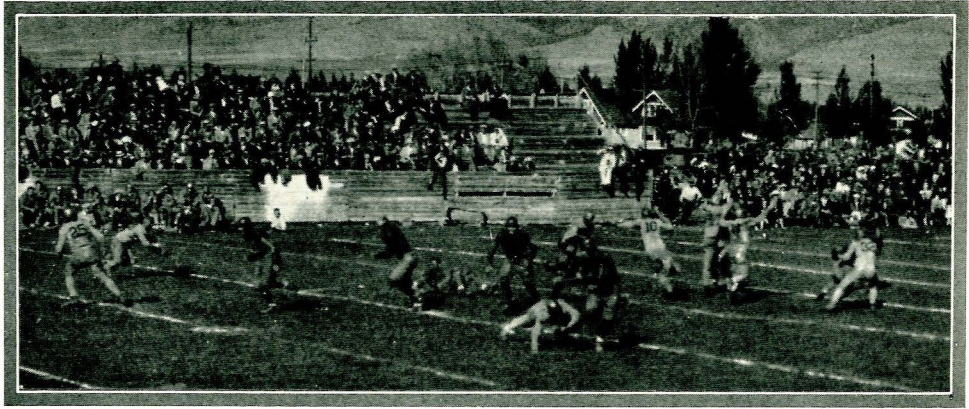

### SEASON'S SCORES

Bobcats 22	No. Dakota Aggies 0
Bobcats 12	Idaho University 19
Bobcats 12	Colorado U. 6
Bobcats 13	Utah Aggies 6
Bobcats 7	Colorado College 27
Bobcats 7	Purdue U. 38
Bobcats 6	Wyoming U. 0
Bobcats 0	Montana U. 6

#### BOBCATS 22, NORTH DAKOTA AGGIES 0

Opening the 1927 football season with a decisive display of strength, the Bobcats smashed through the strong North Dakota Aggies for a 22-0 victory. The new Bobcat backfield combination, consisting of Chez, Gardner, Eikrem and Babcock, showed all the indications of the great offensive ability that was later so evident.

Gardner, Bobcat quarterback, made a beautiful 65 yard run for a touchdown on a received punt, for the outstanding individual effort of the game. North Dakota found themselves unable to make a real threat at the Bobcat goal due to the alert and well organized defensive strength of the veteran Bobcat line, who displayed the same "stone wall" of defense as they had done in previous years. Rip Wilson, Olson, Ario, Dobeus and Vogt playing their usual good game.



MONTANA STATE 12  
IDAHO UNIVERSITY 19

Playing against a string of tough breaks the Bobcats lost

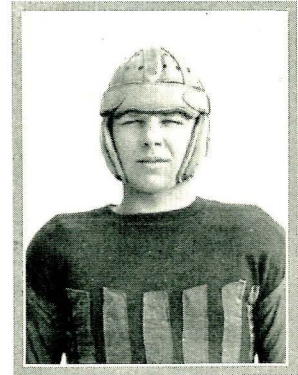

SEMMINGSEN

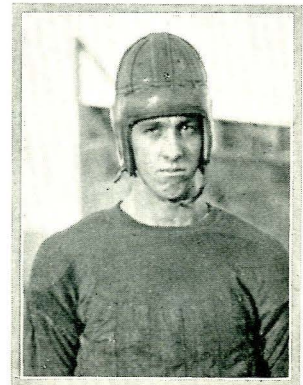

VOGT

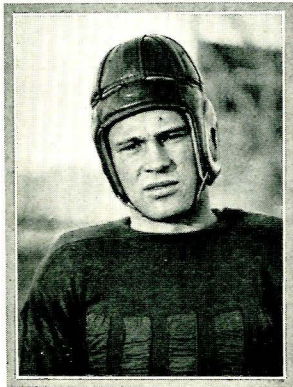
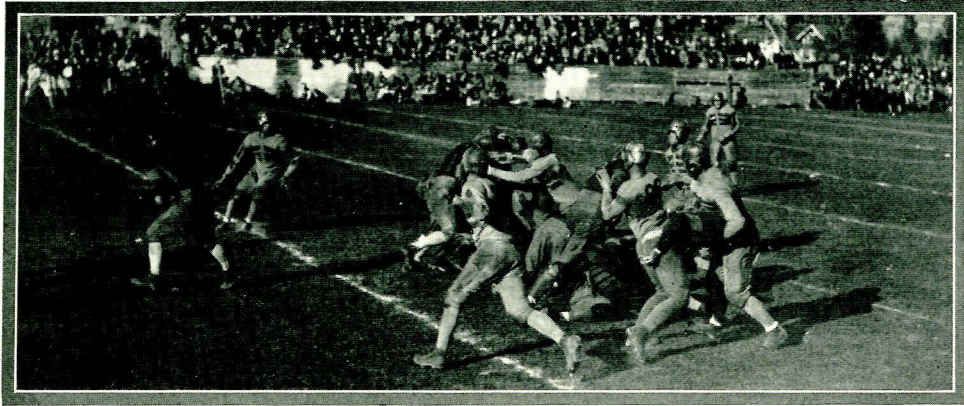

BALL



WILSON

their second encounter of the year to the Idaho Vandals. Outplaying their opponents but handicapped by a crippled backfield, Montana made eleven first downs against nine for their opponents. The Bobcats also gave an exhibition of their aerial strength, gaining one hundred forty three yards by use of the pass, while Idaho was unable to complete a single one.

Eikrem made a pretty sixty-five yard sprint through a broken field, while Richards, Chez and Eikrem composed the efficient Bobcat passing combination with Richards doing most of the tossing.

#### BOBCATS 12, UNIVERSITY OF COLORADO 6

The Bobcats opened their 1927 Conference season on Gotton field with a 12-6 win over the fast Colorado U. team. Both teams played a snappy variety of football, and furnished a game replete with thrills for the spectators. Buck Smith, versatile Colorado half-back, turned in the feature of the day with a 74-yard run for a touchdown and Colorado's only score.

For the Bobcats, Gardner turned in his usual fine game, making both scores and being a persistent threat-man at all times. Chez, Eikrem and Babcock also rendered him able support in the backfield.

The Montana line, famous for its defensive and offensive power, functioned as the proverbial "stone wall" holding the Southerners repeatedly and often stopping

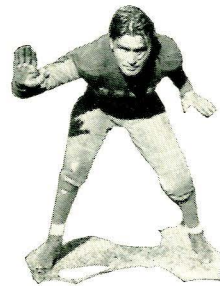

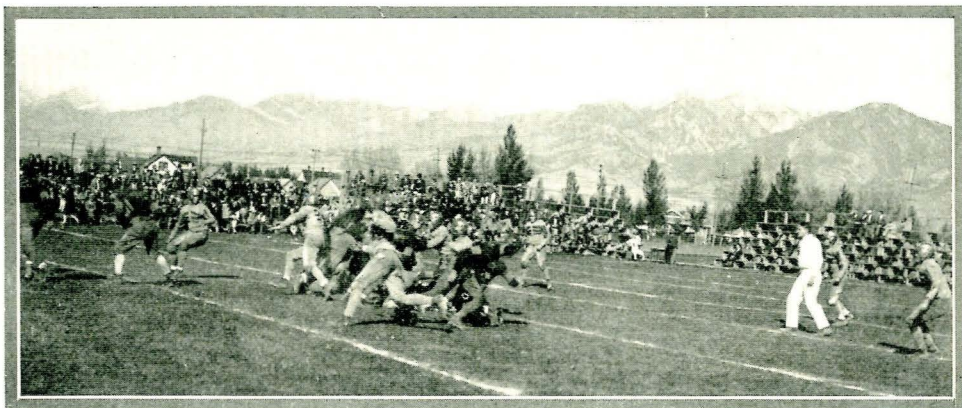

plays behind their line. Wilson, Dobeus and Olson carried the brunt of the defense and did much to distinguish themselves. Hurd at end also played a fine game.

#### BOBCATS 13, UTAH AGGIES 6

A fact that makes this game particularly outstanding is that all of the scores were made as the result of sensational plays. In the second quarter Chez tossed a beautiful thirty-five yard pass to Hurd who trotted five yards for a touchdown. In the third quarter Bergson of Utah picked up the ball on a blocked Bobcat punt and galloped forty yards for Utah's lone score. On the following play "Curly" Gardner, who was playing one of his most brilliant games, made good use of the perfect interference given him by his team mates and tore off a beautiful ninety yard run for Montana's final touch-down.

Every man on the squad played super-football throughout the whole occasion. Repeatedly Utah was stopped, with only inches to go, by Montana's powerful, "stone wall" defense. Gardner's kicking was outstanding and was capped with a beautiful seventy yard punt. Every man was at his best and as a result the team was unbeatable.



#### BOBCATS 7 COLORADO COLLEGE 27

Colorado College stopped the winning streak of the Golden Typhoon by vanquishing them in their fifth game 27-7, at Colorado Springs, thereby avenging their basketball defeats of last winter.

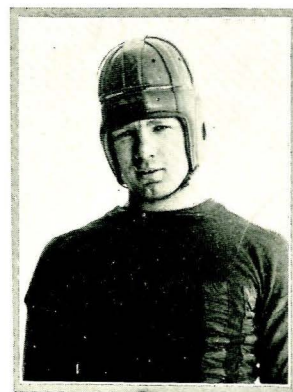

GARDNER

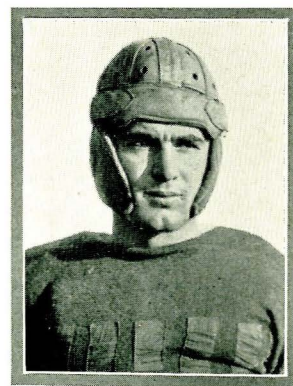

PRESTON

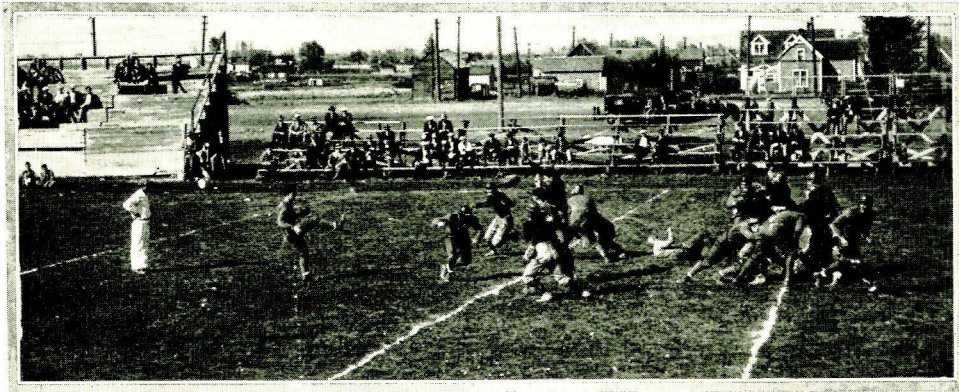

Clark, giant Colorado fullback and Field Phelps, half-back, hit the line and ran the ends for long gains. For the Bobcats, Wellington, Hurd, Ario and Captain Babcock shone.

#### BOBCATS 7, PURDUE 38

When the Bobcats met Purdue University, October 29, at Lafayette, Indiana, they faced one of the finest machines in the country. Captain Wilcox and his Boilermakers had defeated Harvard earlier in the season; the latter finished with the leaders in the Big Ten conference.

The Bobcats made the Eastern critics sit up and take notice when they organized their attack and pushed the ball over for a score before the game had hardly begun, but Purdue rallied and with the long train ride and hot weather against them, the Montana team gave way before a brilliant Purdue passing attack.

The Blue and Gold line refused any gains and "Rip" Wilson assisted by Vogt, Ario, Dobeus, Olson, Hurd and Cashmore forced all plays through the air.

#### MONTANA 6 WYOMING U. 0

This game was played in a field of mud and as a result, flashy football was impossible. In the first quarter Sem-



ARIO

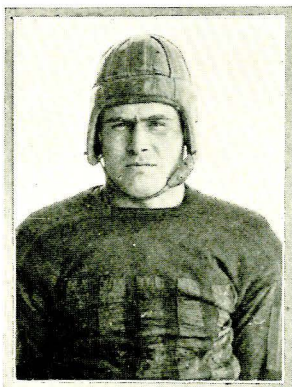

EIKREM



mingsen blocked a Wyoming punt; Olson scooped up the ball and went over Wyoming's line for the only score of the day. From then on Montana played a punting game, allowing Wyoming to pile up a large margin in yardage and first downs but keeping the Blue and Gold posts well out of danger.

MONTANA STATE 0, MONTANA U. 6

Playing before the largest and most colorful crowds ever assembled in a Montana City to witness an athletic spectacle, the Bobcats lost a grueling 6-0 game to a fortunate Grizzly team, who after being outplayed throughout the major portion of the contest, completed a single daring pass, which turned a tie battle into a victory. This annual game is not only a real football spectacle for the people of the state, but also serves to introduce to them the type of student being produced by their institutions. This contest is in reality the insignia of the Montana ideal of sportsmanship and fair play.

The game this year marked the end of the careers of men who have made football history at Montana State. Captain Babcock, Wilson, Olson, Dobeus, Cashmore and Ball, all played their last game for the Bobcats, and all deserve the sincere commendation of the school, for their brilliant contributions to its reputation.



WELLINGTON

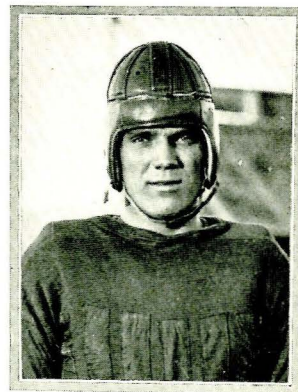

DOBEUS



CASHMORE

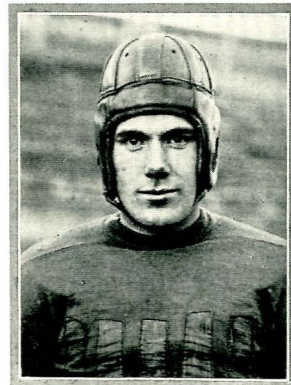

BREEDEN





## BOBKITTEN FOOTBALL

Continuing the pace that was set by the Bobkitten team of 1925 and maintained by last year's Freshmen squad, the Kittens of 1927 went through their season with six victories and no defeats.

Hard fought games were won from Butte High School and Billings High School, both teams of high scholastic standing. But the sensational game of the season was the decisive defeat of the Cubs from the University by a 25 to 0 score. Outweighed by a large margin and playing on a muddy field the Kittens, nevertheless, exhibited a brand of football that was far too fast for their opponents.

Coach Dyché has turned out this year not just a winning team, but a squad of hard hitting freshmen, well coached in the rudiments of college football and capable of providing the varsity eleven with a scrappy type of scrimmage. In the process he has uncovered a number of stars who will probably prove to be desirable additions to next year's varsity.



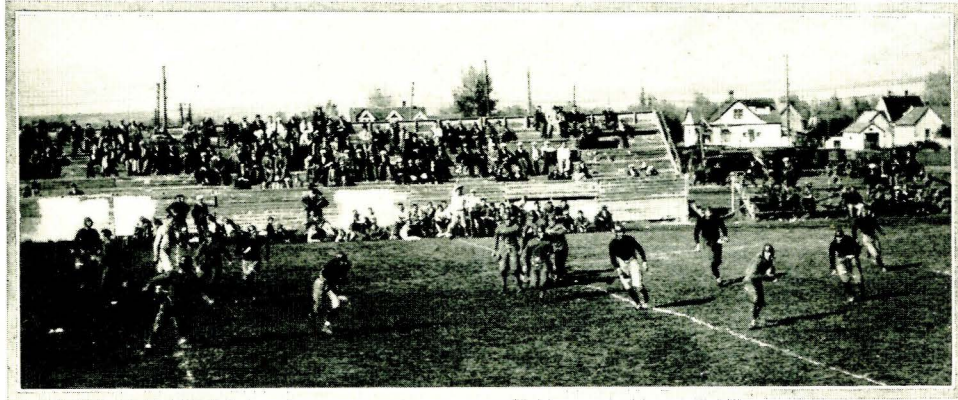

Men earning their awards were: Anderson, F., Anderson, E., Bilant, Bohart, D., Bohart, F., Bruner, Coday, Crossen, Cunningham, Cullen, DeFrate, Freese, Harrer, Hawkins, Honnold, Howell, Johnson, M., Johnson, L., Kleffman, Lanham, Leland, Lucke, Martin, Millis, Popham, O'Leary, Rovreit, Skinner, Stanich, Vertil, Wagner, Wert, Wheat, Winner, Worden, Worthington.

The games of the season and scores follow :

Kittens 27	Butte High	14
Kittens 26	Gallatin High	6
Kittens 19	Billings High	0
Kittens 7	Billings Poly.	0
Kittens 28	Billings Poly.	0
Kittens 25	Cubs	0

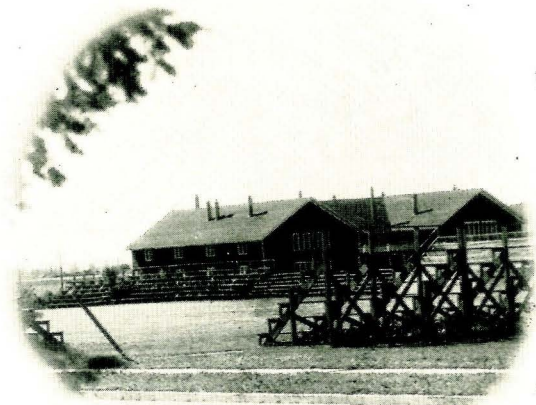



# Basketball

## CONFERENCE CHAMPIONSHIP

Repeating their performances of last year and adding new laurels the Bobcat wonder team swept to another Conference Championship in dazzling manner when they took Wyoming University, champions of the Eastern Division, to camp every game of the Championship series which was held at Bozeman.

Although touted to win because of their victory over Colorado College, last year's Eastern division Champions, the Blue and Gold ran wild over the Cowboys in every game and not until the last game were they in danger.

The first game was a slow one with both teams feeling each other out and unwilling to take chances. Wyoming took the lead and appeared threatening at the onset, but the Montana team organized their attack and swept to victory in decisive manner, 43-27.

The second evening the Bobcats began a dazzling attack and continued throughout the game to pile up a big score on the bewildered Cowboys who couldn't cope with the Bobcats' swift attack. The final gun showed Montana 59, Wyoming 31, thereby cinching the Conference Championship a second time in as many years.

The final game found Wyoming fighting desperately to win one of the three games and the Bobcats ran into a different team from the one they had played the two preceding nights and only in the last few minutes did they cinch victory to send the Cowboys' hopes glimmering. The score was tied often throughout the game and only one of the fighting finishes, for which the Bobcats are famous, pulled them from behind to win. The Wyoming team was one of the cleanest and most sportsmanlike quints which have ever performed on the local court and deserve praise for their fight and playing.

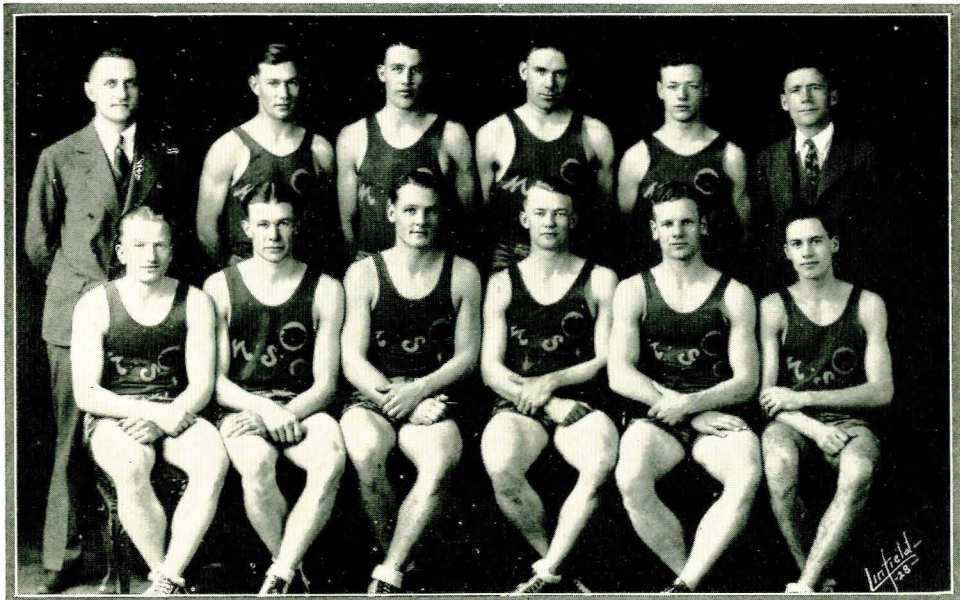

THE SQUAD

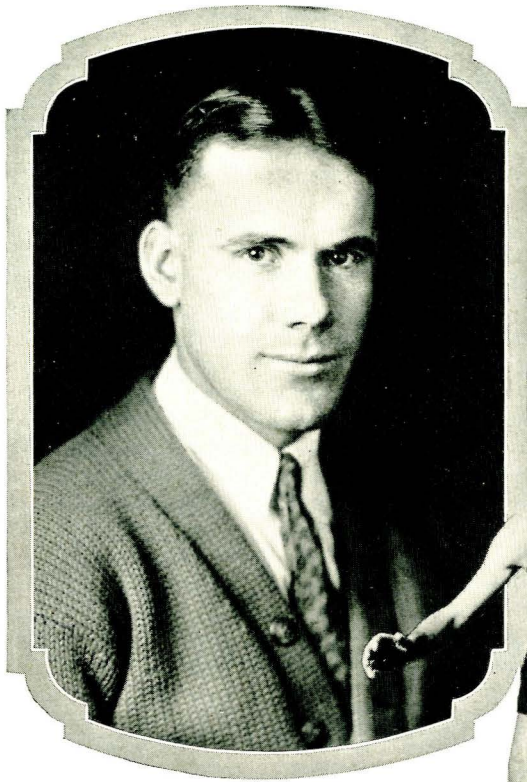

CAPTAIN  
*"Brick" Breeden*  
1928  
BASKETBALL

# ALL CONFERENCE MEN

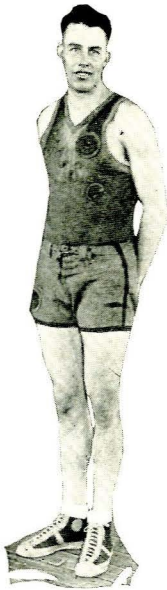

F. WARD  
*Captain-elect*

“Brick” Breeden, Frank Ward, and “Cat” Thompson were the three Bobcats’ stars chosen for the all Conference team on the annual Spauldings guide team picked by “Poss” Parsons, Sports Editor of the Denver Post. Max Worthington, Frank Worden and Orland Ward were given honorable mention. It is clearly evident that the Montana team was indeed a wonder team for it is seldom when every man on the team is selected for an all star team and the institution should be proud of the quint which represented them in the hoop sport and of Ott Romney who developed as good a scoring combination which averaged over 50 points per game the entire season. “Brick” Breeden was chosen as captain of the All Conference team, which is a tribute to a great leader and basketball player. Breeden has another season and should add new victories to those already his.



THOMPSON

## BASKETBALL

### MONTANA STATE-BRIGHAM YOUNG SERIES

Although the Brigham Young team finished their season at the bottom of the Western Division percentage column they were, nevertheless, one of the most powerful teams in the district and throughout the season were regarded with some concern by prospective opponents. The Bobcats were extended by the Cougars in the two games at Provo but their clever passing and extremely accurate shooting proved just enough to nose Brigham Young out of victory

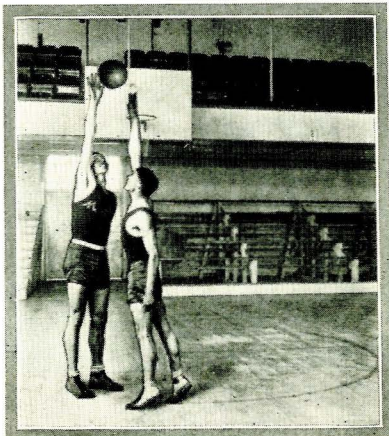

### CONFERENCE GAMES

Bobcats 43	Wyoming University 27
Bobcats 59	Wyoming University 31
Bobcats 28	Wyoming University 25
Bobcats 43	B. Y. U. 41
Bobcats 43	B. Y. U. 37
Bobcats 69	B. Y. U. 44
Bobcats 57	B. Y. U. 41



WORTHINGTON

on her own floor. The last two games of the series were played on the home floor and in spite of the fact that the Division championship was already cinched by the Bobcats both teams played hard basketball. All of the games were won by Montana.

### MONTANA STATE- UTAH AGGIE SERIES

The four-game series with Utah Agricultural College provided the most spectacular basketball of the Western Division and were of a caliber that would stand up well in



O. WARD

comparison with the Conference Championship series. The first two games were played on the home floor and resulted in one victory for each team. The Bobcats were caught in the depths of a slump following a heavy barnstorming trip and were as a result, playing a slower, more cautious game

than their usual style. The first encounter resulted in a decisive victory for the Bobcats. In the second, Worthington of the Aggies played a beautiful game and gave his team such a lead during the early part of the second half that, in spite of the fierce comeback of Montana, the Utah team held the upper hand in a 44-47 score. This was the second and last Bobcat defeat of the season and the only Conference defeat. The two games at Logan resulted in very tight victories for the Bobcats to cinch their supremacy over their most powerful foes on the basketball floor.

Bobcats 43  
 Bobcats 44  
 Bobcats 55  
 Bobcats 39  
 Bobcats 46  
 Bobcats 33  
 Bobcats 44  
 Bobcats 27

U. A. C. 39  
 U. A. C. 47  
 U. A. C. 42  
 U. A. C. 35  
 U. of Utah 38  
 U. of Utah 22  
 U. of Utah 39  
 U. of Utah 22

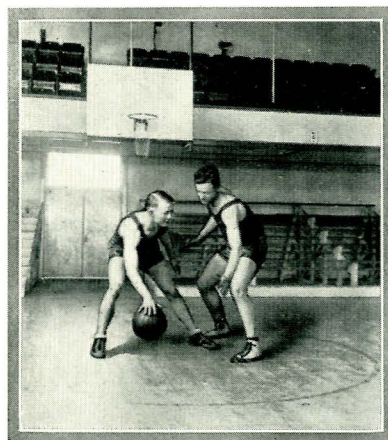

## MONTANA STATE COLLEGE-UTAH UNIVERSITY SERIES

The four-game series with Utah University ended in a complete string of

victories for the Bobcats. The home games which were played just after the Utah Aggie series and while the Bobcats were still in their mid-season depression were played in a listless fashion, the Blue and Gold stars just exerting themselves enough to keep the lead. The second half of the series which was played in Salt Lake City proved a much different type of basketball. In these games a rejuvenated Bobcat team was forced to the limit to squeeze victory from the desperately battling Utes. The type of the games is well indicated by the final scores, 44-39 and 27-22.

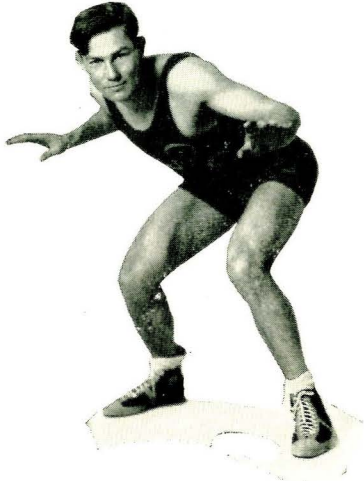

WARDEN



SADDLER

## MONTANA STATE-PHILLIPS "U" SERIES

Phillips University of Enid, Oklahoma, stopped off at Bozeman from a barnstorming trip during which they met many of the big schools on the coast and in the Rocky Mountain region and were defeated by the Bobcats 48-22, and 38-31, the only defeats they sustained on the whole trip. The Eastern team placed second in the National Open Tournament in 1927, losing by two points to Kansas Hillyards and, defeating them, placed the Blue and Gold on even terms with the Nation's leading teams.

## MONTANA STATE-IDAHO SERIES

During the holidays Idaho University visited Bozeman on their Holiday tour for three games with the Bobcats and left in the lower position with two defeats and one victory, losing the first and last games to a fast breaking five-man offense of the Blue and Gold. Idaho placed high in the Pacific coast conference and had the Winners of that conference accepted the Bobcats' challenge for a post season series the Blue and Gold would have stood a chance to defeat the seaside hoopsters.

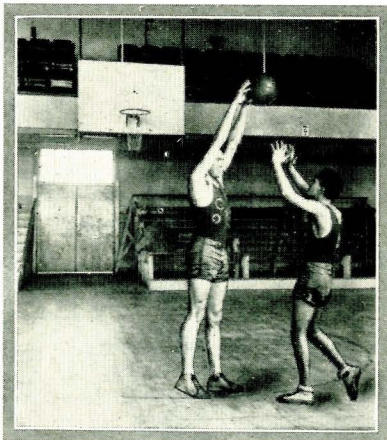

Bobcats 37	U. of Idaho 28
Bobcats 41	U. of Idaho 46
Bobcats 45	U. of Idaho 44
Bobcats 37	Montana Mines 16
Bobcats 39	Montana Mines 19
Bobcats 43	Colorado Teachers 27
Bobcats 40	Colorado Teachers 31





H. HURD

### MONTANA STATE- WASHINGTON STATE SERIES

The Washington State Cougars were no match for Montana State Bobcats and dropped two slow games 58-31 and 57-42 when they came over after taking the University to camp twice by large scores. The Blue and Gold defeated the Cougars by a larger score than did Oregon State and Washington University.



GARDNER

### MONTANA STATE- OREGON AGGIES

Oregon Aggies with their percentage system of basketball and a large number of victories in the East, stopped off at Bozeman on their way home and left after having tasted of the Bobcats' claws; being snowed under 56-33, thereby showing the superiority of Ott Rom-

ney's style of five man fast breaking offense over the slow breaking and spot shooting of the percentage system. The Oregon Aggies placed very high in the Pacific coast conference and beat the best teams in the East and the victory of the Bobcats again showed them to be among the Nation's best hoopsters.

### STATE CHAMPIONSHIPS

The Bobcats had very little trouble in winning the State Championship as the only serious contenders were the Mines and Mount Saint Charles whom they defeated by top side scores. The other teams, Montana Normal and Montana University were met and taken to camp handily by the Rocky Mountain Champions.

Bobcats 57	Denver U. 34
Bobcats 38	Phillips U. 22
Bobcats 48	Phillips U. 31
Bobcats 56	Oregon Aggies 36
Bobcats 58	Washington State 31
Bobcats 57	Washington State 42
Bobcats 77	Montana U. 26
Bobcats 52	Montana U. 39

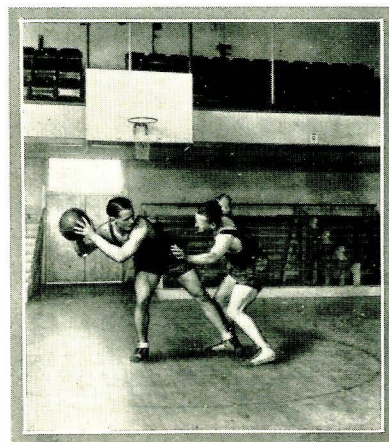

## BARNSTORMING GAMES

At the end of the Christmas holidays the Bobcats went on their annual barnstorming expedition and this year their schedule included some of the fastest teams in the country. The first game was played against the Billings All-Stars at Billings and resulted in decisive victory for the Bobcats to the tune of 93-38. Denver University next went down to defeat before the early season onslaught of the Bobcats. This victory indicated a very promising season for Montana since Denver University was playing at the top of the Eastern division of the Rocky Mountain Conference. Two more victories were won from Colorado Teachers, a team which also was ranking high in the Eastern district at the time. The Sheridan All-Stars were defeated by a score of 51-13. The final game of the trip was played against the fast Pratt's Book Store team. This aggregation held the 1927 independent championship of the Rocky Mountains and it was predicted that the usual 40 point total of the Bobcats would not be piled up against them. Nevertheless Montana won by the score of 48-42.

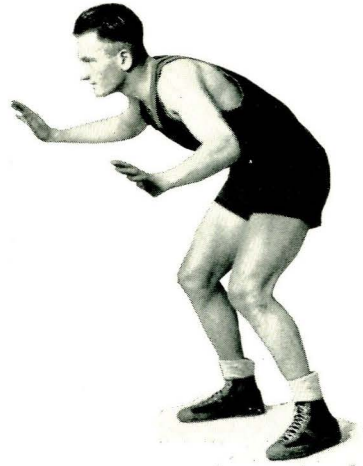

BROWNING

Every man who wore a Blue and Gold suit emblematic of the basketball squad will return again next year but the man who put the fight into them and developed the man to man defense and five man offense, G. Ott Romney, will be leading one of our chief competitors, B. Y. U., and we wish him luck as he leaves Montana State College after leading our athletic destinies for eight years. With every man back reinforced by Frosh the team should uphold their record of this year.

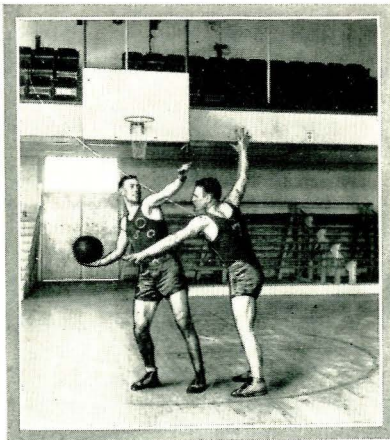

Bobcats 81	Montana Normal 23
Bobcats 63	Mount Saint Charles 43
Bobcats 77	Livingston Ry. Club 7
Bobcats 104	Livingston Ry. Club 15
Bobcats 93	Billings All-Stars 28
Bobcats 48	Pratt's Book Store 42
Bobcats 51	Sheridan All-Stars 13
Bobcats 68	Butte Y. M. C. A. 34



Track

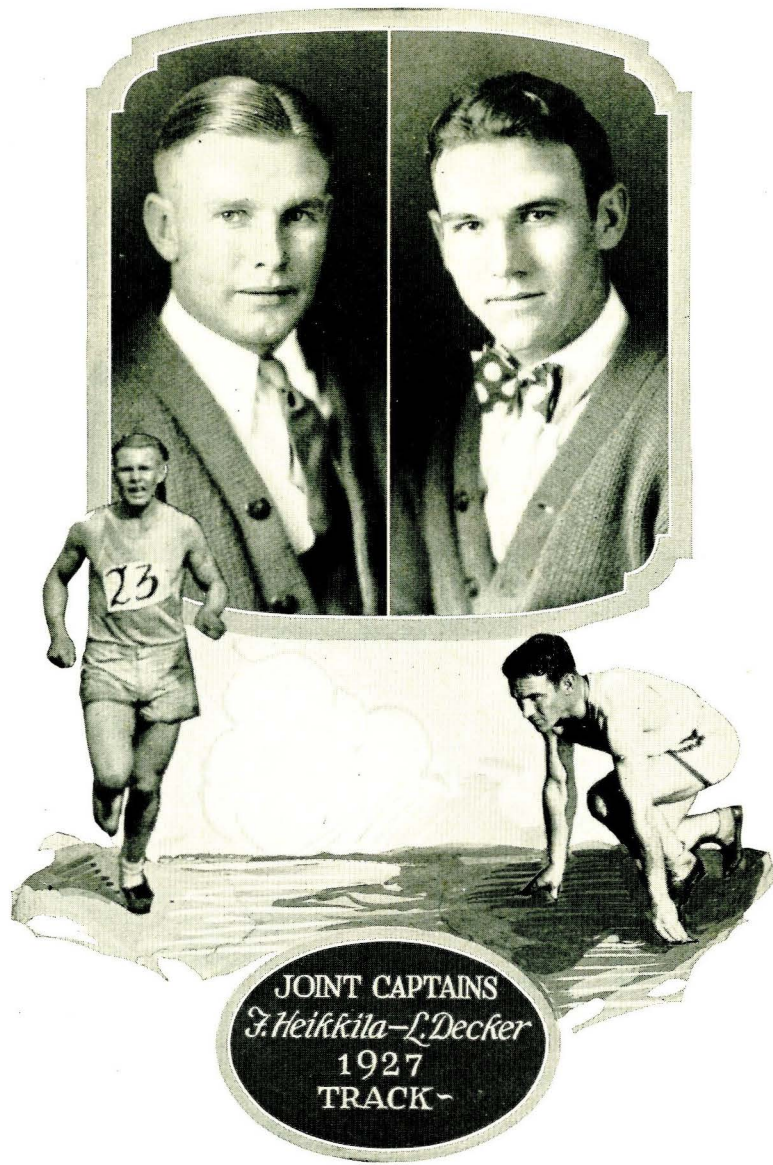

JOINT CAPTAINS  
*F. Heikkila-L. Decker*  
1927  
TRACK~



SEMMINGSSEN



HEIKKILA



QUILLIN

## TRACK 1927

A late spring accompanied with the usual snow and mud, and a track that was in very poor shape proved to be the main stumbling blocks to a thoroughly successful season for the Bobcats in track and field last year. But in spite of these handicaps, Coach Romney succeeded in chipping into shape a squad of field and cinder artists which was well able to hold its own against the majority of the Rocky Mountain Conference teams.

Of the twenty-five men who turned out for the team the only veterans were Heikkila and Decker, both of whom earned their letters in nineteen twenty-six. These two men were also joint captains of the squad, Heikkila taking the helm in the field events and Decker taking charge on the track. Last year was the first that this system of Leadership for the track squad had been tried, and from all indications, its seems to have been very successful.

The first meet of the season was a handicap event with Gallatin County High School. The liberalness of the handicaps coupled with the fact that a number of the Gallatin athletes were possessed with exceptional ability, served to make the competition very keen for the Bobcats. Nevertheless, they succeeded in defeating the high school by a decisive margin. In the intramural meet, which was conducted this year on a class basis, interest did not run as high as in former years though all of the classes were fairly well represented.

The first real test against collegiate opposition came when the Bobcats met the powerful Grizzly squad in Missoula. Although their op-

### UNIVERSITY MEET

Third in the hundred	- - - - -	Decker
Second in the high-hurdles	- - - - -	Gardner
Third in the high-hurdles	- - - - -	Vogt
Third in the four-forty	- - - - -	Ward
First in the low-hurdles	- - - - -	Gardner
First in the pole-vault (tie)	- - - - -	Hurd
Third in the pole vault	- - - - -	Gardner
First in the high jump	- - - - -	Ward
First in the broad-jump	- - - - -	Sparrenburger
Second in the shot-put	- - - - -	Semmingsen
Third in the high-jump	- - - - -	Neil
Third in the shot-put	- - - - -	Oison
First in the javelin	- - - - -	Heikkila



OLSON



THOMPSON



CATES



F. WARD

ponents included such stars as Gillete, Coyle, and others who gave the University a decided advantage in the track events, the squad nevertheless showed up very well, amassing a total of forty one and two-thirds points to eighty nine and one-third for the Grizzlies. The fact that the Blue and Gold captured the first places in all but one field event indicated that they would afford a much harder type of opposition were they able to secure equal opportunities to train on the track as in the field.

On the way to the Conference track meet the Bobcats stopped off at Laramie to compete with the track squad of the University of Wyoming. Owing to a cold, strong wind fast time was impossible at this meet. The Bobcats ran away with the first places in the majority of the events, followed up with numerous seconds and thirds, and took the meet handily by a score of eighty-five and one-third to fifty-four and two-thirds.

The Rocky Mountain Conference track meet last year was the fastest ever held in this conference and was numbered among the fastest in the country. Records in seven events, namely the mile run, the four-forty, the shot-put, the pole vault, the low hurdles, the high hurdles, and the mile relay were shattered.

Ward and Hurd succeeded in gaining points for Montana in the high jump and the pole vault.



VOGT

This ended the track season for the Bobcats—a very successful season considering the obstacles that the track squad is forced to face each spring. The athletes who earned the official track "M" for the season were: Decker, Ward, Cates, Thompson, Vogt, Bade, Heikkila, Hurd, Sparrenburger, Olsen, Semmingsen, Quillin, and Gardner. At the close of the year Frank Ward was elected captain of the squad of nineteen twenty-eight.



DECKER

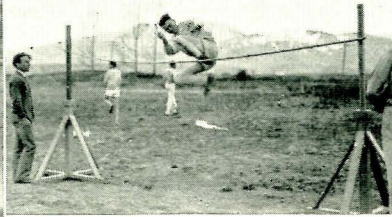

JOHNSON

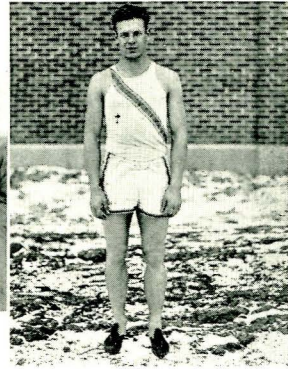

GARDNER

### PREVIEW OF TRACK 1928

The season of 1928 is in full swing as the 1928 Montanan goes to press with many varsity tracksters working out regularly and several Frosh candidates showing real form.

The prospects indicate one of the best track teams in the history of the school and there will be five intercollegiate meets to test that power of the Blue and Gold cinder artists. Montana University, Inter Mountain College, Wyoming University, Colorado Teachers, and the Conference Meet will test the prowess of Montana State's tracksters, who will have a veteran team. Captain Ward is high jumping and running the 440 in good form and Heikkila, captain of last year, looks good in the javelin and distance runs again. Ott Gardner and Vogt are stepping over the sticks in fast time and Cates, and Cline are doing well in the middle distances. Semmingsen is on deck to put the shot as is Hurd in the pole vault.

New men include Georgeivich, interscholastic star from Butte and Renn, a speed king from the Bitter Root. Kleffman is putting the shot and Foster, Brunner, Cody, Maxon, Skonnered, and Johnson will most likely break into places during the season.

#### WYOMING MEET

Two-twenty	- - - -	Gardner second, Sparrenburger third
High jump	- - - -	Ward first (tie), Hurd third (tie)
Javelin	- - - -	Heikkila first, Ward second
Low hurdles	- - - -	Gardner first, Cates second
Two mile	- - - -	Bade first, Heikkila second
Mile run	- - - -	Cline third
Hammer throw	- - - -	Quillan first
Hundred yard dash	- - - -	Decker first, Sparrenburger second
Pole vault	- - - -	Hurd first, Gardner third (tie)
Four-forty	- - - -	Ward first
Shot put	- - - -	Semmingsen, Olsen, Ward
High hurdles	- - - -	Vogt, Gardner, Cates
Discus	- - - -	Olsen first

The relay was won by Montana. Thompson, Ward, Vogt, and Cates composed the team.

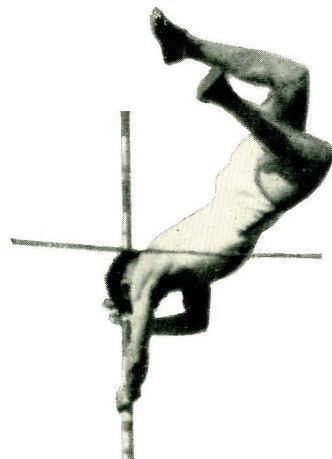

R. HURD



HEIKKILA



DOBLER



TORRENCE

## CROSS COUNTRY 1927

Last year the annual Cross Country race was run for the first time on an inter-class basis. Without the stimulus of the old spirit of fraternity rivalry, interest in the event slumped considerably and only twelve starters entered the race as compared to the two hundred and three for the year before. It is fervently hoped that this old "Spring Classic" will not die a natural death at Montana State College.

Fast time was impossible in last year's event owing to the very muddy condition of the course. Frank Heikkila, sophomore and winner in nineteen twenty-six, broke the tape again leading by over two hundred yards. His time was fifteen minutes and fifty-six seconds which, under the very unfavorable conditions prevailing, was exceptionally good. Dobler and Torrence finished second and third. The sophomores won the event with nineteen points to their credit; the juniors and freshmen tied for second place with fourteen points each.

No competition was held in this sport with other schools last year. Letters were awarded to Heikkila, Dobler, and Torrence.



CROSS-COUNTRY START







CAPTAIN  
*Val Glynn*  
1927  
BASEBALL

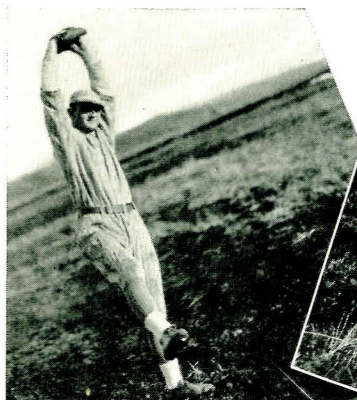

## BASEBALL 1927

When Coach Dyché issued a call for candidates for the 1927 baseball team, he found on hand a large number of men who had played ball and the prospects indicated a well balanced team and strong reserve. Captain Glynn, Tenny Babcock, Twilde, Bowen, Stone and Briscoe had worn Bobcat uniforms in former years and to aid these were Thompson and Eikrem, who played ball in Utah. Sullivan and Cannon tossed the pill around the lot on famous Bitter Root teams.



Out of this large aggregation of aspirants Coach Dyché developed a team that played good ball throughout the season. Against the University, they performed in wonderful style and won one and lost one to that powerful nine. On a training trip into Idaho, the Bobcats met some very strong collegiate and independent aggregations and won a majority of the contests. The team went through the season fullfilling expectations and discounting for the bad weather they showed up very well. Captain Glynn starred on the mound and was ably assisted by Tenny Babcock. Eikrem, at the position behind the plate, showed up very well for his first year of competition and batted very ef-





fectively throughout the season. Stone led the club swingers with an average of .417, which is very remarkable considering the very limited practice available due to bad weather. Twilde at first base and Thompson at shortstop worked in fine manner, as did Briscoe at second and Cannon at third. Stone, McFarland and Bowen covered the outfield in efficient manner.

The squad played sixteen games in all and won most of them. Only two games were played against the University as the Bozeman series had to be abandoned because of stormy weather, after the Grizzly squad spent most of a week in Bozeman waiting for suitable weather, for playing.

Throughout the summer vacation nearly every man on the squad played ball on independent teams in the state and outside. Coach Dyche played ball with the championship team in Havre. Glynn played with the San Francisco Seals and pitched fine ball while on the mound. Tenny Babcock pitched for the Helena Independents, winning every game. Ivar Twilde won the individual medal for highest performance while playing with the North Side Team in Missoula's twilight league, and Cannon and Sullivan played third and shortstop respectively on Stevensville's team which won the open championship of Western Montana. If these players had better weather their performance indicated that they would have had a wonderful team but Gallatin Valley's spring weather is very unsuitable to any kind of spring sport and baseball especially.

It is very hard to carry out a baseball schedule at Montana State due to the weather and the heavy schedule attempted in the other major sports. The team has to travel such great distances to get games that it is not practical to even attempt a season, but during the past few seasons the Bobcats have overcome these barriers and played ball with everyone within a few days' travel and have showed up in creditable fashion. There will be no baseball season in 1928 due to reason that it has been a very unprofitable sport in former years.

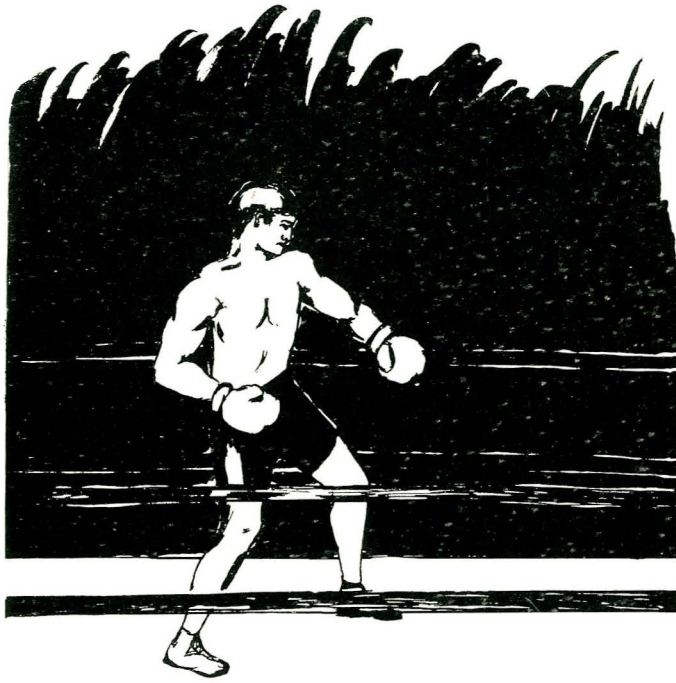

# Minor Sports



## SWIMMING 1928

During the past few years, swimming has been gradually gaining in interest at Montana State College, and this year, for the first time, a team was picked to represent our school in this activity. Due to the untiring efforts of Coach Dyche a number of stars were developed from a large field of inexperienced men and a very capable squad was the result. At the beginning of the season Frank Heikkila was elected captain.

The first competition was held in Butte against the Butte Y. M. C. A. At this meet Flannagan won the 100-yard back stroke, Wilke was nosed out of first in the 100-yard breast stroke, Lewis took third in the diving, and Lennon came third in the 40-yard dash. Heikkila captured individual honors by winning the 40-yard dash in 21 seconds and the 100-yard free style.

A return match was held here two weeks later in which the Bobcats gained 35 points to 26 for their opponents. Captain Heikkila again took individual honors winning three firsts: namely the 40-yard dash, the 100 yards, and the 220 yards. First in the back-stroke was won by Flannagan.

Montana was represented at the Western Division Swimming meet at Salt Lake City by Heikkila, Wilkie and Flannagan. In spite of the fast competition a good showing was made by the men. Second place in the relay went to the Bobcats.

Next year the Western Division swimming meet will be held here and a very strong representation is expected from the Bobcats since only one man, Wilkie, will be lost by graduation.

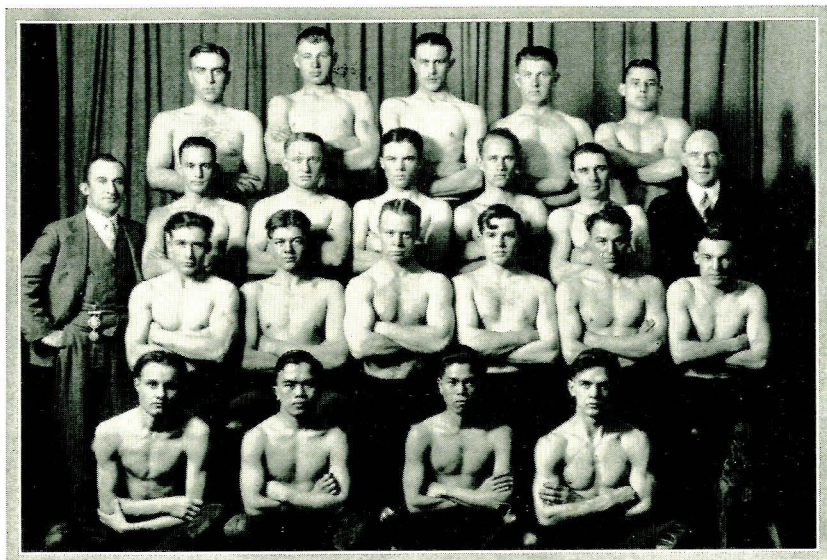

## WRESTLING 1928

This year wrestling has occupied a higher place among activities at Montana State College than ever before. A squad of forty-two men have been working out faithfully throughout the season under the competent instruction of Coach Swingle and his assistant, Mr. Albert Cote, who is an Olympic champion. Two district teams were chosen from the squad to compete in the contest held with the Butte Y. M. C. A. In the first of these meets the Bobcats did not lose a single match; in the second only a few matches were lost but the Bobcat victory was still very decisive.

The men who made the trip to Logan, Utah, to participate in the Conference meet were K. Freese, heavyweight; T. V. Dolan, Captain and light-heavyweight; B. Mull, middleweight; L. Williams, welterweight; J. Copeland, light-weight; H. Morton, specialweight; and E. Etow, bantamweight. Morton was handicapped by a broken rib early in the meet and Etow suffered from a slight indisposition throughout the whole affair, both of which facts helped to keep the Bobcat total down. Montana placed fourth with eight points.

Next year the squad will be enabled to participate on its own floor in the Divisional tournament since the year nineteen twenty-nine is Montana's turn to act as hosts to the competing teams. Only one man, Williams, welterweight, will be lost by graduation so a strong showing may be expected.

Men who made their letters are Captain Dolan, K. Freese, B. Mull, and J. Copeland.

Mull Middleweight  
Capt. Dolan Lt. Heavy  
Copeland Lightweight  
Freese Heavyweight



# Letter Men



Wilkie  
Breaststroke, Medley



Capt. Heikkila  
Free Style, Relays



Flannigan  
Backstroke, Medley





# Intramural

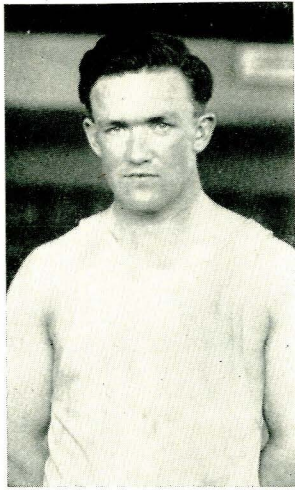

MURPHY

## HANDBALL 1928

In the much delayed finals of the handball tournament W. Murphy defeated J. Byrne two straight. The scores were 21-19 and 21-14. It is quite interesting to note that these two men met in the finals at the School of Mines three years ago with the victory going to Murphy at that time also. This is Murphy's first year in handball competition at M. S. C. and he has ably proven himself one of the best and most skilled devotees of the sport of all who ever entered competition here. This year a fairly large list of enthusiasts was entered in the tournament and keen rivalry was a strong feature of all of the games.

## INTRAMURAL BASKETBALL 1928

After one year of basketball on an inter-class basis it was decided to return to the old system of inter-fraternity competition; as a result a considerable increase in interest in the sport was observed. Each fraternity entered two teams in the league and a complete schedule was played by each team. Due to the fact that there were so many games played the season lasted from the beginning of the winter quarter until several weeks after the beginning of the spring quarter. During this time over one-third of the total enrollment of men students, two hundred and twenty-nine players, took part in the competition. Throughout the season the rivalry among the various teams was of the keenest type, but in spite of this fact clean playing and a high caliber of sportsmanship was always displayed. The series was one of the most successful ever conducted at Montana State College and argues strongly for a continuation of this year's policy in intra-mural basketball.

Due to the hard competition the leadership in the race changed at various times during the season. The final games found the Sigma Chi Fraternity on top and the proud possessors of the basketball cup for this year. Second place



SIGMA CHI "A" TEAM

was taken by the Omega Beta fraternity and third place by the Amigo Club. The Omega Beta "A" team was the only squad to finish its schedule without a defeat, the Sigma Chi and Amigo "B" teams finished with only one loss each. The season's average for the Sigma Chi aggregation was .894, for the Omega Beta .850, and for the Amigo Club .727.

This year eligibility was restricted only to men not on the varsity and a better and fairer

opportunity was thus given to organizations possessing athletes of only mediocre ability. It is hoped that the spirit of friendliness among the fraternities with which this series was conducted will continue in this and all other sports in the future and that intra-mural athletics will, thereby, remain a desirable policy on the campus of Montana State College.

## Baseball 1928 Preview

For various reasons it has been decided not to have a varsity schedule in baseball at Montana State College this year. But from all indications a very interesting intra-mural program in this sport is promised. The competition is to be placed on an intra-fraternity basis in continuation of last year's policy and each organization will enter one team. Whether or not men who have earned their letters in this activity in former years will be allowed in the competition during the coming season is not yet decided. Already interest is being shown in the sport and various fraternities are beginning to "limber up." It seems that whether varsity men will or will not play with the teams the competition will be slightly affected. As yet nothing definite can be said concerning the outlook for the majority of the teams. The Independents, a team which last year overcame a very poor start to creep up among the leaders and finally won the championship in a series of post-season-games, are returning with their team intact. Omega Beta, last year's runner-up, has lost a number of men by graduation but, nevertheless, has promising prospects.

This year the President's cup will be competed for as will the regular championship pennant. Since the organization that first wins this trophy three times wins it permanently and since there are one or two fraternities that have already possessed it twice, this fact will no doubt, prove to be a wonderful incentive to the keenest type of competition among the various teams for the championship.



BASEBALL TROPHY



INDEPENDENT TEAM

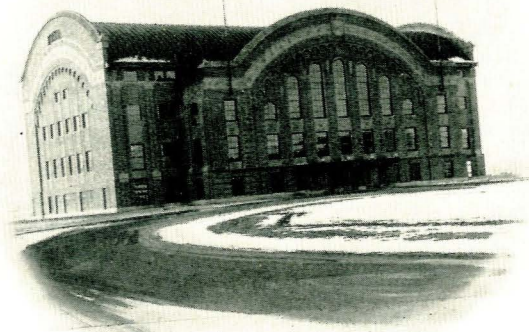

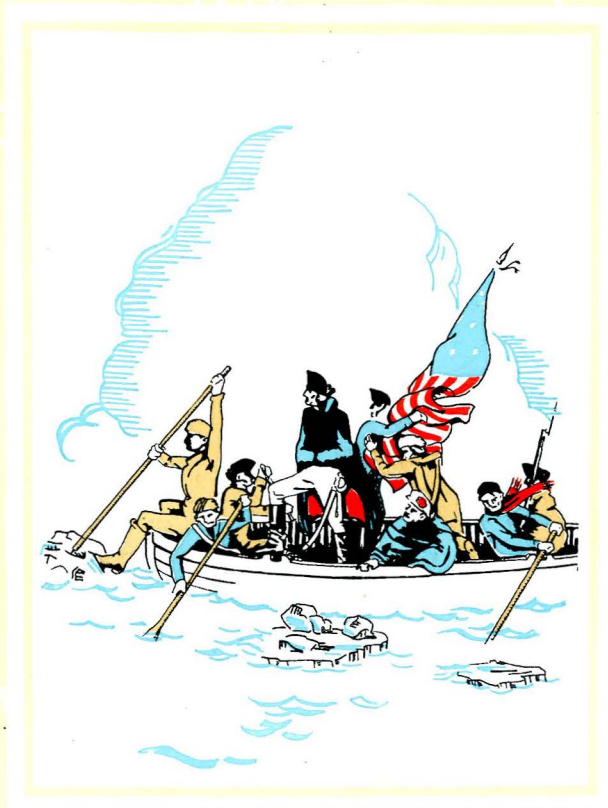

ORGANIZATIONS

# STUDENT SENATE

## ASSOCIATED STUDENTS OF MONTANA STATE COLLEGE

HENRY GARDINER - - - *President of Associated Students*  
 HARDY THARP - - - *Vice President of Associated Students*  
 WAYNE KOBBE - - - - *President of Senior Class*  
 FRED CHEZ - - - - - *President of Junior Class*  
 FRANK BROWN - - - - *President of Sophomore Class*  
 GEORGE VOGT - - - - - *Commissioner of Finance*  
 FRANK HUNSAKER - - - - *Commissioner of Publications*  
 JOHN BREEDEN - - - - - *Commissioner of Athletics*  
 MARGARET DEWEY - - - - *Commissioner of Forensics*  
 HUGH COTTAM - - - - - *Commissioner of Dramatics*  
 HAROLD RIVINES - - - - *Commissioner of Demonstrations*  
 LOUIS TRUE' - - - - - *Commissioner of Music*  
 BERNICE CRANE - - - - *Commissioner of Interests, Social*  
 RUTH RUTLEDGE - *President of Associated Women Students*

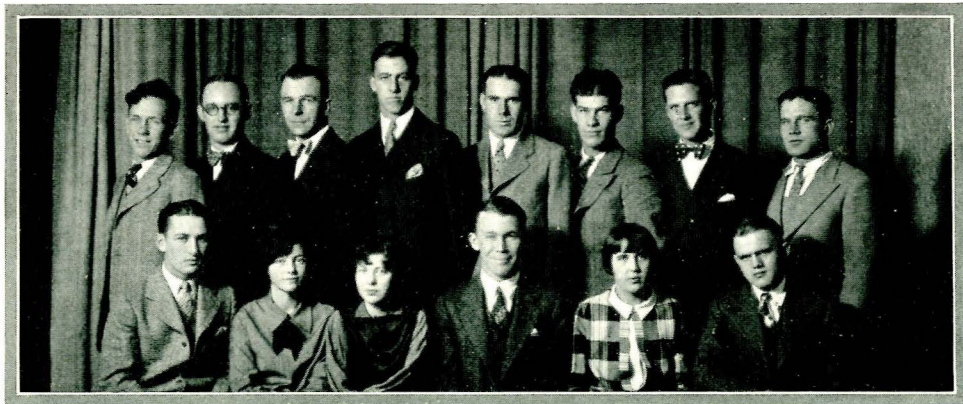

RIVINES KOBBE TRUE VOGT BREEDEN COTTAM THARP CHEZ  
 HUNSAKER CRANE DEWEY GARDINER RUTLEDGE BROWN

# ASSOCIATED WOMEN STUDENTS

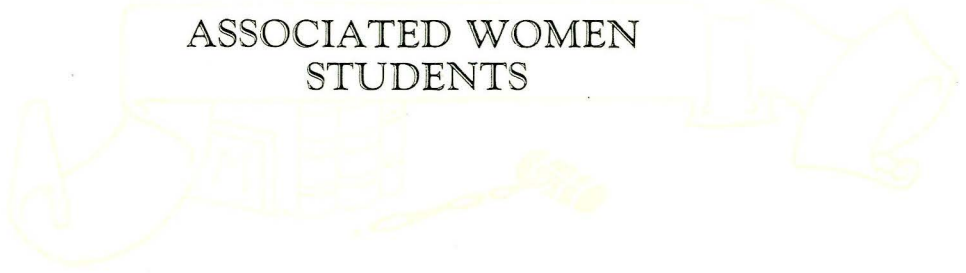

## OFFICERS

RUTH RUTLEDGE	-	-	-	-	-	-	-	-	<i>President</i>
EDITH BURG	-	-	-	-	-	-	-	-	<i>Vice President</i>
RUBY KINDSCHY	-	-	-	-	-	-	-	-	<i>Secretary</i>
IRIS PETERS	-	-	-	-	-	-	-	-	<i>Treasurer</i>
RUBY GILL	-	-	-	-	-	-	-	-	<i>Historian</i>

The Associated Women Students is an organization of all the women for the purpose of promoting scholarship and higher social standing among the women students at Montana State College and to foster all women's organizations on the campus. The Associated Women Students' executive power is vested in the officers and the senior council.



BURG

PETERS

GILL

KINDSCHY

RUTLEDGE



Honorary



# SEPTEMVIRI

*Honorary Senior Men's Association*

*Founded 1920*

## ACTIVE MEMBERS

RAY BALL  
HENRY GARDINER  
VALERY GLYNN  
CHESTER PAISLEY

HARDY THARP  
WAYNE KOBBE  
JOE LIVERS

## HONORARY SENIOR MEN'S ASSOCIATION

Septemviri is an honorary senior men's organization with the purpose of creating, perpetuating and governing the customs and traditions of Montana State College. A faculty committee chooses the seven members on the basis of scholarship, leadership, activities and personality.

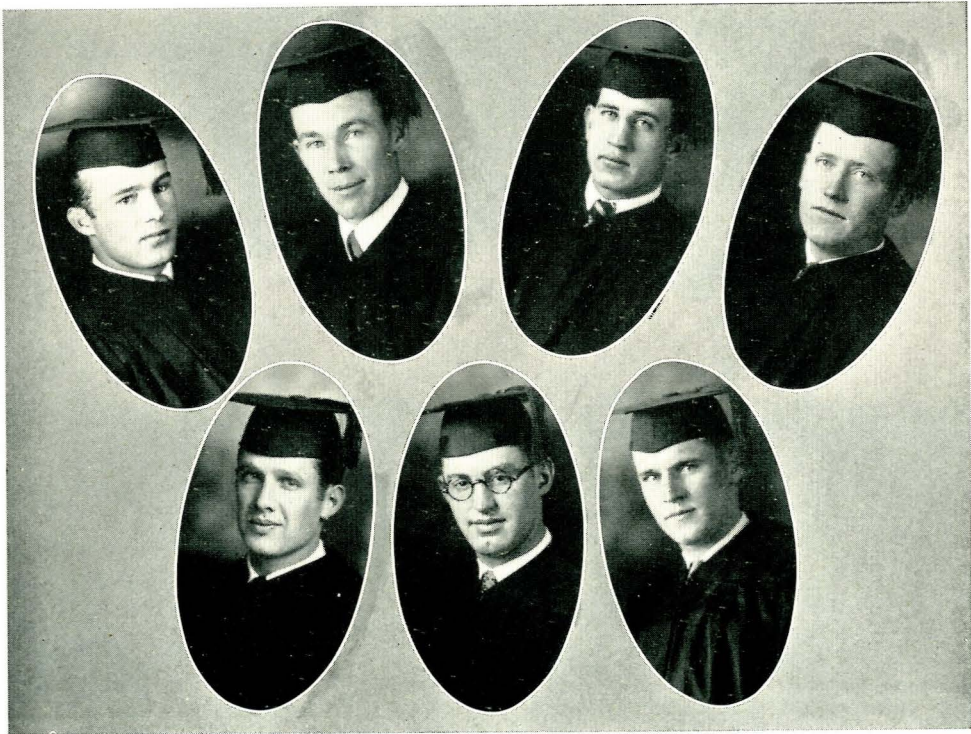

BALL

THARP

GARDINER

KOBBE

GLYNN

LIVERS

PAISLEY

# MORTAR BOARD

*Founded  
Syracuse, N. Y., 1918*

## HONORARY SENIOR WOMEN'S ASSOCIATION

### ACTIVE MEMBERS

RUTH RUTLEDGE  
JO O'CONNOR  
THELMA GAYLORD

EDITH SWINGLE  
RUBY GILL

Mortar Board is a National Senior Women's honor society with the three-fold object of: service, leadership and scholarship.

The local organization of Cap and Gown became a Chapter of Mortar Board on April 8, 1927.



RUTLEDGE

SWINGLE

O'CONNOR

GILL

GAYLORD

# LES BOUFFONS

Founded 1900

HONORARY MEMBER  
R. C. McCHORD

MEMBER IN FACULTY  
G. OTT ROMNEY

Les Bouffons, an honorary men's social fraternity, has always taken a leading part in the social life of the college and is the oldest men's fraternity on the campus. The membership is limited to ten Upper Classmen chosen in the spring of each year by the active members.

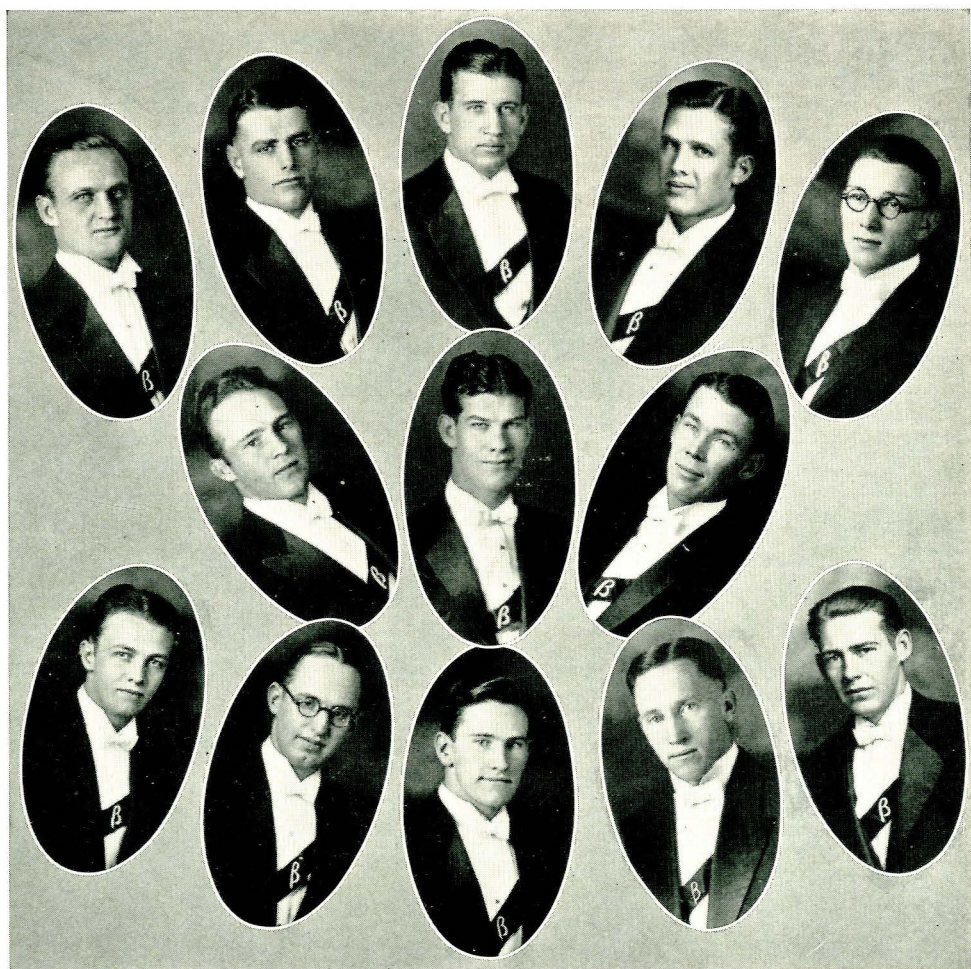

BABCOCK  
DOWNING

WILSON  
BALL  
KOBBE

GLYNN  
COTTAM  
ANDERSON

THARP  
GARDINER  
SULLIVAN

CASHMORE  
SIMES

# PHI UPSILON OMICRON

*Founded 1909  
at University of Minnesota*

## EPSILON CHAPTER

*Established in 1917*

The chief purpose of the Phi Upsilon Omicron is the promotion of Home Economics. It endeavors to foster professional as well as scholastical interest in Home Economics. There are thirteen Active Chapters and three Alumnae Chapters.



PROVIN  
MAYNARD

GILL  
LUND

WORT  
SCHNEIDER  
TATTAN

RUTLEDGE  
FABRICK

# INTERCOLLEGIATE KNIGHTS



*Founded in 1922  
at the University of Washington*

## FANG CHAPTER

*Established April 1922*

### HONORARY MEMBERS

ALFRED ATKINSON

LOU HOWARD

OTT ROMNEY

### ACTIVE MEMBERS

BERNARD BROWN  
HART RUTLEDGE  
FRANK BROWN  
JOHN BOYLE  
FRANCIS JONES  
HERBERT ZWISLER  
ROBERT DULL  
ALBERT GREINER

WILLIS WOOD  
PAT MCELLIOT  
MURRAY DAVIDSON  
LANGDON RIVERS  
LOUIS LEWAN  
HENRY EAGLE  
JOE DELANEY  
HENRY HELLAND  
SAM WINN

GERALD WENTWORTH  
CLARENCE CONNELL  
JOHN TOLSON  
WENDALL WALL  
HAROLD GREINER  
CHARLES JARNET  
HAL BOLINGER  
DUANE MAXSON

The Intercollegiate Knights are known to the freshman as the campus police. They have as their purpose the boosting of student activities and the enforcing of all school traditions as made by Septemviri.

The organization is made up of Freshmen and Sophomore men and was formerly known as the Fangs.



WENTWORTH MAXSON MORIN H. GREINER DAVIDSON WALL BOLINGER JARNETT  
LEWAN CONNELL HELLAND DULL F. BROWN TOLSON RIVERS ZWISLER EAGLE  
DELANEY WARD RUTLEDGE JOHNSON B. BROWN MCELLIOT A. GREINER JONES

# SPURS

*Founded at Montana State College,  
March 1922*

## HONORARY SOPHOMORE GIRLS' ORGANIZATION

### HONORARY MEMBER

MISS JESSIE DONALDSON

### ACTIVE MEMBERS

NORMA BECK  
MARY MCCOY  
ESTHER BROWN  
MARY O'LEARY  
EULA THOMPSON  
RUTH DUDLEY

RUTH GRUSH  
VIRGINIA MILLS  
ISABEL GILCHRIST  
FAYE HAHN  
VIOLA LELACHER  
ESTHER STOCKTON

ELIZABETH GARDINER  
MARTHA FLYNN  
ERMA MONROE  
RUTH PLATT  
RUTH ASBURY  
MARY WILLIAMS

The Spurs is an honorary women's organization whose purpose is to promote school spirit and enthusiasm in cooperation with the Fangs.

The organization was founded on this campus in March, 1922, and became a national in November, 1924. Other chapters of the Spurs are at the University of Washington, Washington State College, and the University of Idaho.



PLATT O'LEARY  
MILLS THOMPSON  
MCCOY BROWN GILCHRIST GARDINER DUDLEY WILLIAMS LE LACHEUR  
BECK  
MONROE ASBURY  
FLYNN  
HAHN STOCKTON

# PHI KAPPA PHI

*Founded 1897  
at the University of Maine*

## GENERAL SCHOLASTIC HONOR SOCIETY

### MONTANA STATE COLLEGE CHAPTER

*Established June, 1921*

#### MEMBERS IN FACULTY

M. J. ABBEY	J. M. HAMILTON	GRACE McVICKER	LEROY POWERS
EDWARD BELL	F. M. HARRINGTON	H. E. MORRIS	M. H. SPAULDING
GLADYS BRANEGAN	BARBOUR HERRINGTON	JOHN MORRISON	D. B. SWINGLE
FRIEDA M. BULL	DONALD JACKSON	J. A. NELSON	ERIC THERKELSON
W. M. COBLEIGH	W. E. JOSEPH	E. B. NORRIS	W. D. TALLMAN
R. A. COOLEY	BLANCHE LEE	A. J. OGAARD	J. C. TAYLOR
L. D. CONKLING	F. B. LINFIELD	JOHN R. PARKER	J. A. THALER
BEATRICE DAVIS	R. C. McCHORD	W. R. PLEW	J. O. TRETSVEN
F. W. HAM	CLYDE McKEE	C. E. POTTER	M. L. WILSON

#### FROM CLASS OF 1928

MELVIN W. BARBOUR	BOYNTON DODGE	WAYNE KOBBE	COIT SUNESON
WILLIAM E. BENJAMIN	ERNEST ELGE	JOSEPH LIVERS	WILLIAM SUTTER
FLOYD BOWEN	EDWARD FULLER	MARIE LUND	EDITH SWINGLE
JAMES BRADBURY	RUBY GILL	HOWARD MOON	LEONARD THOMPSON
MILDRED CAMERON	ROBERT HARRISON	JOSEPHINE O'CONNOR	ROBERT WELLS
HELEN CROZIER	MARTHA HERLVI	CHARLES W. REITSCH	EDWIN WINKLER
DAVID DELAP	ARTHUR HERRINGTON	WILBUR F. SMITH	HENRY WILKIE



DAVIS, SUTTER, WINKLER, THOMPSON, A. HERRINGTON, DELAP, FULLER, HERRINGTON, SUNESON, WILKIE, ELGE; MOON, BARBOUR, REITSCH, NELSON, BENJAMIN, GILL, LUND, DODGE, HAMILTON, BRADBURY, LIVERS; SWINGLE, O'CONNOR, McVICKER, CONKLIN, HAM, HERLVIE, CROZIER, HARRISON.

# TAU BETA PI

*Founded 1889  
at Lehigh University*

## HONORARY ENGINEERING FRATERNITY

### MONTANA ALPHA CHAPTER

*Established April 15, 1926*

#### FACULTY MEMBERS

W. R. PLEW  
H. C. CHEEVER

DEAN E. B. NORRIS  
ERIC THERKELSON  
W. A. MURRAY

E. L. GRANT  
H. E. MURDOCK

#### ACTIVE MEMBERS

STEPHEN O'CONNOR  
WILLIAM SUTTER  
ARTHUR HERRINGTON  
ERNEST ELGE  
JAMES BYRNE  
WILLIAM BENJAMIN

RALPH WAGNER  
ROBERT HARRISON  
WILBUR SMITH  
CARL OBERBAUER  
CLAUDE PERLEBERG  
EDWIN WINKLER

HOWARD MOON  
MATT PAKALA  
MELVIN BARBOUR  
WAYNE KOBBE  
GLEN WEST

Tau Beta Pi is a national honorary engineering fraternity, organized to foster a spirit of high attainment in scholarship among engineering students. Members are selected from the highest one-fourth of the Senior Class and several from the Junior class. Selection is made on the basis of scholarship, character, activity and personality.



THERKELSON    THALER    NORRIS    MURDOCK    MORRISON    MURRAY    CHEEVER  
SUTTER    ELGE    PERLEBERG    MOON    PAKALA    BARBOUR  
HERRINGTON    WINKLER    WAGNER    WEST    BENJAMIN    KOBBE



# PI KAPPA DELTA

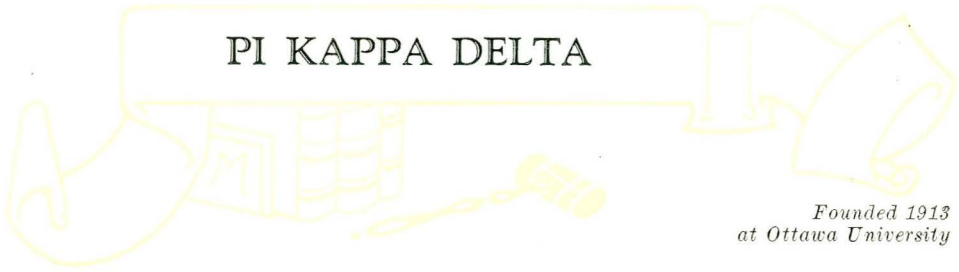

*Founded 1913  
at Ottawa University*

## HONORARY DEBATING FRATERNITY

### MONTANA BETA CHAPTER

*Established March, 1921*

#### FACULTY MEMBERS

W. F. BREWER  
J. W. BARGER

W. C. STONE  
F. W. HAM

#### ACTIVE MEMBERS

JOE LIVERS  
MARGARET DEWEY  
HENRY GARDINER  
BEN FRANKLIN  
CHARLES ILLE

FOSTER BUCK  
WILLIAM BENJAMIN  
JESSE HELM  
JOE DELANEY  
EDWIN EAGLE

Pi Kappa Delta is a national honorary debating fraternity. Membership is open to all who have participated in debate or oratory. It exists for the purpose of fostering these activities in institutions where its chapters are located.



E. EAGLE    DELANEY    FARRIS    CULLEN    BENJAMIN    H. EAGLE  
HELLAND    HAM    GARDINER    DEWEY    LIVERS    STONE

# PHI SIGMA

*Founded March 17, 1915  
at Ohio State University*

## HONORARY BIOLOGICAL FRATERNITY

### CHI CHAPTER

*Established at Montana State College February 1927*

#### MEMBERS IN FACULTY

R. A. COOLEY  
T. B. COTNER

H. E. MORRIS  
M. H. SPAULDING

D. B. SWINGLE  
P. A. YOUNG

#### ACTIVE MEMBERS

JAMES BRADBURY  
FREIDA HENDRICKSON  
FRANK HINMAN  
ROSS HUTCHINS

GLEN KOHLS  
LAWRENCE YOUNG  
WILLIAM JELLISON  
FRED MORTON

TOM STRAND  
HARDY THARP  
EDITH SWINGLE

Phi Sigma is an honorary biological fraternity organized to foster advancement in research work. Members are chosen from the Senior and Junior classes on a basis of interest shown in research work. The organization, Phi Sigma Beta, was installed as the Chi Chapter of the National Fraternity of Phi Sigma on February 11, 1927.



COTNER HUTCHINS MORTON THARP SPAULDING P. YOUNG L. YOUNG  
HINMAN HENDRICKSON STRAND BRADBURY SWINGLE JELLISON

# ALPHA ZETA

*Founded 1897  
at Ohio State College*

## HONORARY AGRICULTURAL FRATERNITY

MONTANA CHAPTER  
*Established January 1922*

### HONORARY MEMBERS

ALFRED ATKINSON

F. B. LINFIELD

### ASSOCIATE MEMBERS

CLYDE MCKEE

M. L. WILSON  
F. M. HARRINGTON

J. C. TAYLOR

### FACULTY MEMBERS

H. G. VAUGHN  
R. McCHORD  
LOUIS VINKIL  
O. TRETSVEN  
J. A. NELSON

SHERMAN JOHNSON  
ELMER STARCK  
E. J. BELL JR.  
A. J. OGAARD  
J. NORTON

ARTHUR POST  
LE ROY POWERS  
L. GIESEKER  
WILLIAM HAY  
E. E. ISAAC

### ACTIVE MEMBERS

FLOYD BOWEN  
BOYNTON DODGE  
COIT SUNESON

BEN ROBINSON  
JESSE HELM  
HAROLD ARMSTRONG  
RALPH McCALL

CHESTER PAISLEY  
WALDO ZERNSTEIN  
HURSCHEL HURD

Alpha Zeta is a national agricultural fraternity organized for the purpose of fostering agricultural development. There are now thirty-four active chapters of Alpha Zeta located in the leading agricultural colleges of the country. Members are chosen from the highest two-fifths of the Senior class on the basis of scholarship, character, and leadership.



HELM

DODGE

PAISLEY

BOWEN

SUNESON

ROBINSON

ARMSTRONG

ZERNSTEIN

McCALL

# PHI ALPHA TAU

*Founded 1907  
at Emerson School of Oratory*

## HONORARY SPEECH ARTS FRATERNITY

### HONORARY MEMBERS

REV. H. G. KLEMME

L. E. HATHAWAY

GEORGE DAVENPORT

### FACULTY MEMBERS

J. W. BARGER

W. F. BREWER

DONALD KINTZ

### ACTIVE MEMBERS

HENRY GARDINER  
STEWART AVERY  
KEITH SIME  
HARDY THARP

FRANCIS CASHMORE  
CLAYTON WALKER  
JOE DOBEUS  
FRANCIS WILSON  
JUDSON MISKIMIN

ED FULLER  
CHESTER NELSON  
RAYMOND WETZSTEON  
ROBERT MURPHY

Phi Alpha Tau is an honorary speech arts fraternity organized for the purpose of fostering debating, oratory and dramatics. The members are chosen from students who have shown exceptional professional interest and ability in public speaking or dramatics.

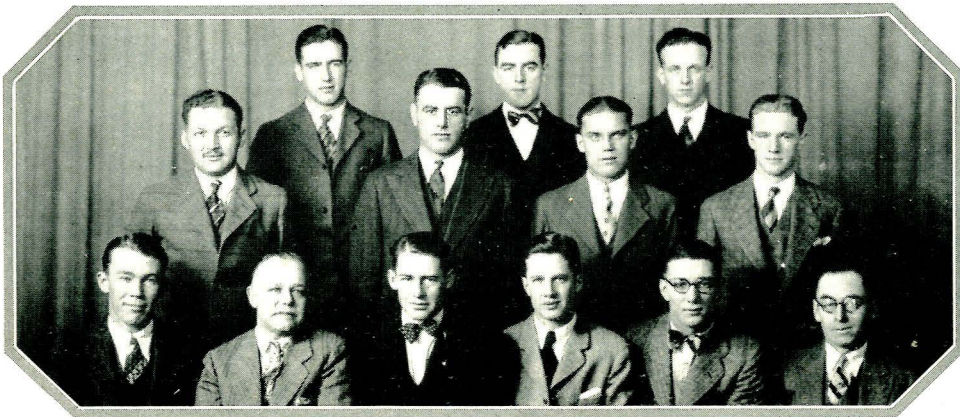

AVERY WETZSTEON WILSON MURPHY DOBEUS NELSON WALKER  
GARDINER HATHAWAY SIMES THARP CASHMORE DAVENPORT

# KAPPA KAPPA PSI

*Founded 1919  
at the University of Oklahoma*

## HONORARY MEMBERS

J. M. HAMILTON

SCHUBERT DYCHE  
A. B. HENKE

R. B. BOWDEN

## ACTIVE MEMBERS

W. H. THARPE JR.  
LOUIS TRUE  
FRANCIS CASHMORE  
ERNEST ELGE

LESLIE CROUTER  
WILLIAM BART  
MATHEW VELDHIJS  
SIDNEY BACHELDER  
RAY SHADOAN

KENNETH SCHWARTZ  
THEODORE DAUGHERTY  
ALVA RAE PATTON  
CHARLES REITSCH

## PLEDGES

L. F. HUNSAKER  
PAUL KOETITZ  
WM. MCGREGOR

B. PANTILLA  
BURMOND CROZIER  
DANNIS JOHNSON  
KENNETH WHEAT

FRED MALLON  
MARION HANSEN  
ED. BURKE

Kappa Kappa Psi is an honorary band fraternity organized for the purpose of creating interest in music. Each year the outstanding men from the Bobcat Band are chosen for membership.

Many outstanding band directors and musicians about the country are members. John Phillip Sousa is a member of Kappa Kappa Psi.

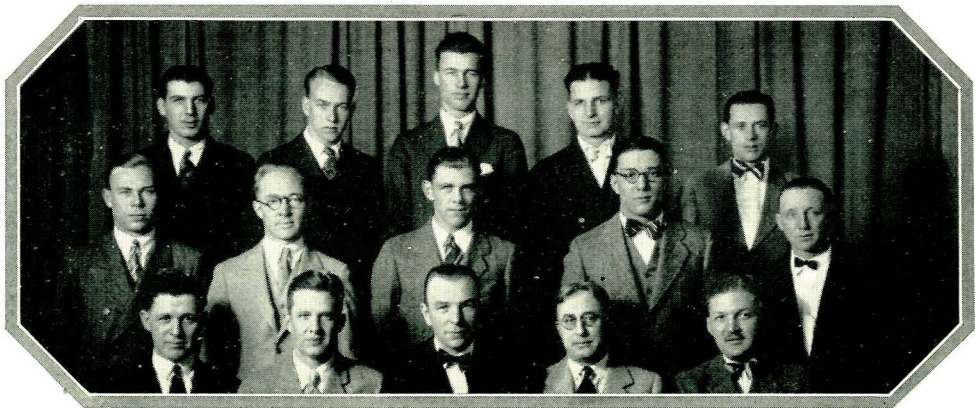

BURT	ELGE	VELDHIJS	DAUGHERTY	BACHELDER
REITSCH	CROUTER	SHADOAN	CASHMORE	HENKE
BOWDEN	THARP	TRUE	HOWARD	AVERY

# EURODELPHIAN SOCIETY

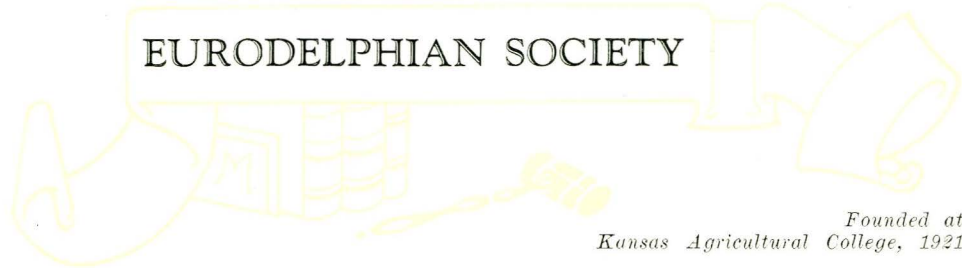

Founded at  
Kansas Agricultural College, 1921

## ETA CHAPTER Established Jan. 1926

### HONORARY MEMBERS

MRS. C. D. WIGGINHORN  
MRS. R. E. BROWN

MRS. I. E. O. PACE  
MRS. J. E. ERICKSON

### FACULTY MEMBER

MISS ROBERTSON

### OFFICERS

MARGARET DEWEY	- - - - -	President
SHIRLEY FABRICK	- - - - -	Vice President
BERNICE CRANE	- - - - -	Recording Secretary
LOUIS MAYNARD	- - - - -	Corresponding Secretary
MARJORIE SPAULDING	- - - - -	Treasurer
RUTH BOLINGER	- - - - -	Historian

Eurodelphian was founded in 1888, and was established as a National Literary Society in 1921. Eta Chapter was installed at Montana State College in January, 1926.

Any Sophomore or Junior girl who applies for membership must prove herself worthy by excellence in literature, art or music.



WESTLAKE, DAVIS, MILLS, NOBLE, LE LACHEUR, MITCHELL, MAYNARD, BURG GAMBLE, SMITH, O'LEARY, STRONG, TATTAN, HINDS, HENDRICKSON, STAFFORD SIEVERT, HALEY, FABRICK, DEWEY, ROBERTSON, SPAULDING, HALE, HERLEVI, LYNN

# SCABBARD AND BLADE

*Founded at the  
University of Wisconsin, 1904*

## COMPANY D, 6TH REGIMENT

*Established June, 1925*

### HONORARY MEMBERS

COL. C. R. W. MORISON

CAPT. L. C. ZECK

### ACTIVE MEMBERS

THERON ACKERMAN  
JAMES SPENCE  
ERNEST McLAUGHLIN  
FLOYD CRANSTON  
FRANK HOWARD  
LAsELLE WORTHINGTON

WAYNE KOBBE  
RAYMOND DANIELSON  
BERNARD BROWN  
FRED CHEZ  
BOYNTON DODGE  
MARTIN FJIELD  
BENJAMIN FRANKLIN

ROBERT KENDALL  
ELLIS DAWES  
LEWIS BARNES  
DEXTER MOSIER  
FRANK HEIKKILA  
KEITH SIME

Scabbard and Blade is a national honorary fraternity for the purpose of bringing the students in closer contact with the military department. The members are chosen each year from the advance classes in Military Science on the basis of rank and personality.



DANIELSON, KOBBE, McLAUGHLIN, SPENCE, ACKERMAN, BROWN, CHEZ, KENDALL  
FRANKLIN, WORTHINGTON, HOWARD, FJIELD, DODGE, SIMES, HEIKKILA, MOSIER, DAWES

# SQUARE AND COMPASS

*Founded at  
Washington and Lee University, 1917*

## INTERCOLLEGIATE FRATERNITY OF MASTER MASONS

MONTANA STATE COLLEGE SQUARE  
*Established June, 1923*

### FACULTY MEMBERS

W. H. SPAULDING  
J. M. HAMILTON  
W. A. MURRAY  
J. WHEELER BARGER

V. D. YOUNG  
EDWARD J. BELL JR.  
SAM J. SCOTT  
JOHN DEXTER

### MEMBERS IN COLLEGE

CHESTER PAISLEY  
FRED ROSENEAU  
JAMES MURRAY  
EARL BARTCH  
GERALD MOCK

ALLEN ROBINSON  
W. E. BOSTON  
DAVID CARPENTER  
ROBERT KENDALL  
ERNEST ORR

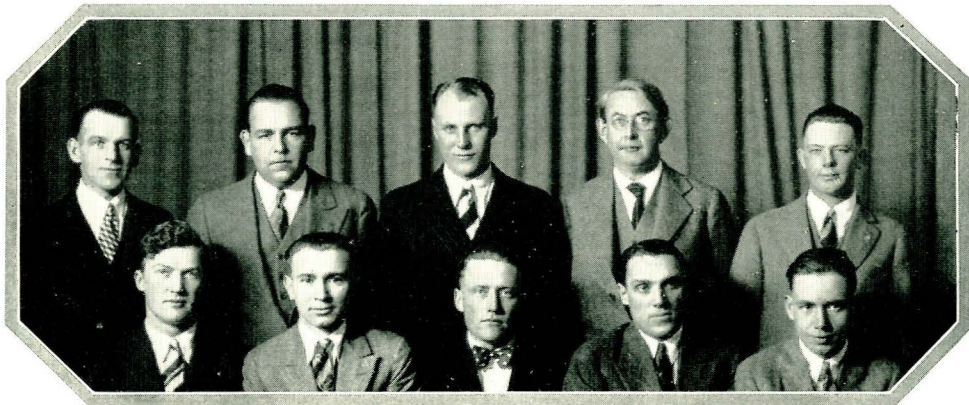

W. MURRAY      BOSTON      BARTCH      SPAULDING      ORR  
J. MURRAY      ROSENEAU      PAISLEY      ROBINSON      MOCK



# ALPHA CHI SIGMA

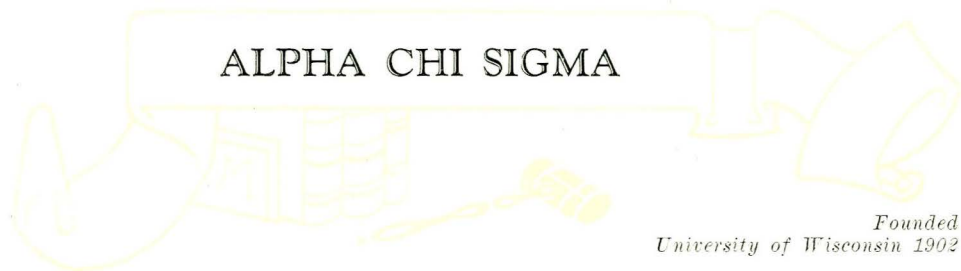

Founded  
University of Wisconsin 1902

## NATIONAL CHEMISTRY FRATERNITY

### ALPHA OMICRON CHAPTER

*Established January, 1926*

#### MEMBERS IN FACULTY

W. M. COBLEIGH  
O. E. SHEPPARD  
L. F. GRESEKER  
JESSE GREEN

DR. JOSEPH  
P. C. GAINES  
EDMUND BURKE  
S. G. SCOTT

B. L. HERRINGTON  
DONALD JACKSON  
JOHN P. LEWIS

#### ACTIVE MEMBERS

RUSSEL ANDERSON  
EDWIN BECRAFT  
THEODORE BENJAMIN  
CHARLES BERNIER  
ALBERT M. COOLEY  
TOM CONDY  
RAY CRAVEN  
W. T. BROWN  
JOSEPH DEVICH  
FRANK DONALDSON

ED C. FULLER  
GEORGE GIVINNES  
HARRY HARRITY  
ERNEST MARES

R. D. MATHESON  
STUART NORTON  
STEVE O'CONNOR  
T. J. MORRISON  
RAE PATTON  
MILO SANDS  
JOHN WRIGHT  
MATHEW VELDHUIS  
FRANCIS NEAL  
W. C. FOWLER

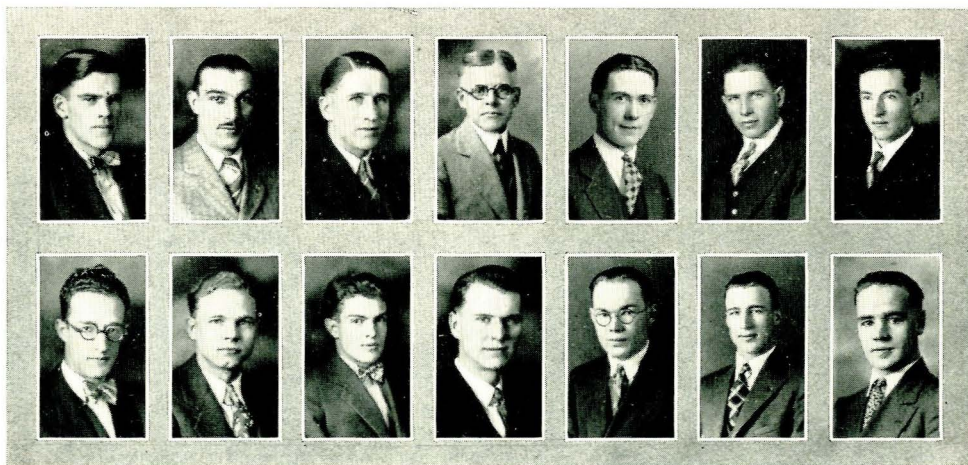

CONDY      DEVICH      MATHESON      COBLEIGH      NORTON      O'CONNOR      BECRAFT  
HERRINGTON      ANDERSON      DONALDSON      FULLER      HARRITY      VELDHUIS      CRAVEN

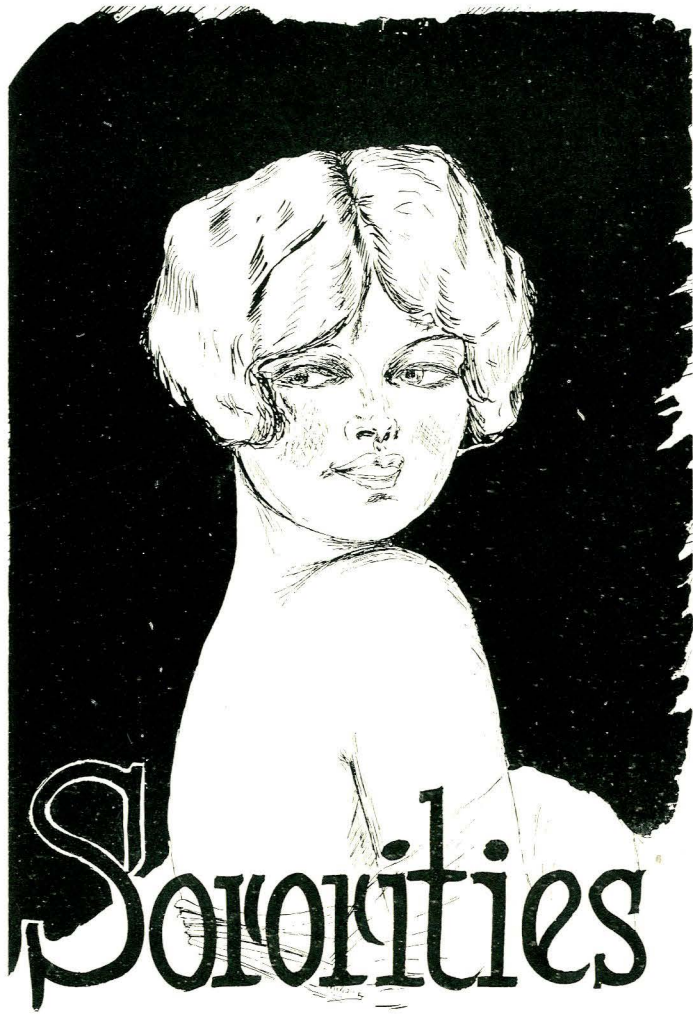

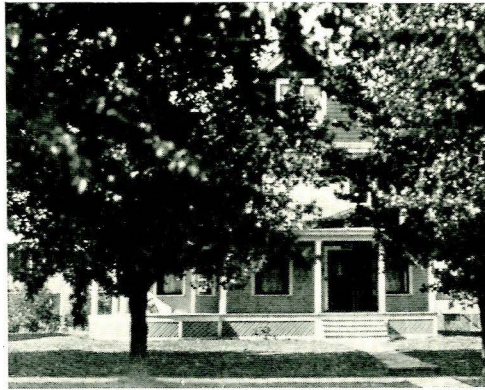
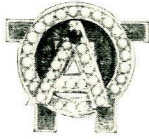

Colors:  
CARDINAL

Flower:  
JACQUEMINOT ROSE

Active Chapters:  
THIRTY-TWO

# ALPHA OMICRON PI

*Founded at Barnard College 1897*

## ALPHA PHI CHAPTER

*Established 1917*

### PATRONESSES

Mrs. W. S. DAVIDSON      Mrs. ALLEN SALES      Mrs. W. N. PURDY  
Mrs. BROOX MARTIN      Mrs. L. S. CONKLING

### MEMBER IN FACULTY

MISS ESTHER ASBURY

### SENIORS

JOY NOBLE      MARJORIE SPAULDING      SARA LOUISE TRIPP  
MARILLA WHITLOCK      RUBY GILL

### JUNIORS

VIVIAN BAKER      BERNICE CRANE      MARY MILLIS  
MARCELLA SCHNEIDER

### SOPHOMORES

RUTH ASBURY      GERALDINE BOWDEN      MARY O'LEARY  
CAROLYN HALEY

### FRESHMEN

KATHLEEN O'LEARY      MARY HAKALA      GERTRUDE WILKINS  
HAZEL THOMPSON      MARY TAYLOR      GRETCHEN THORENTON  
PATRICIA KNOWLES      KATHERINE FISHER      MILDRED HACKER  
GLADYS ELLIOTT      KATHERINE KELLETT

### PLEDGES

EULA THOMPSON      FRANCIS FOGLER      DORIS KUHN'S  
AILEEN NISSULA      DOROTHY GARRETT



CRANE	SPAULDING	NOBLE	WHITLOCK	GILL	SCHNEIDER	
MILLIS	HALEY	BAKER	TRIPP	BOWDEN	E. THOMPSON	M. O'LEARY
H. THOMPSON	FOGLER	ASBURY	FISHER	KNOWLES	HACKER	
TAYLOR	K. O'LEARY	GARRETT	WILKIN	ELLIOT		
THORNTON	KELLETT	KUHNS	HAKALA	NISULA		

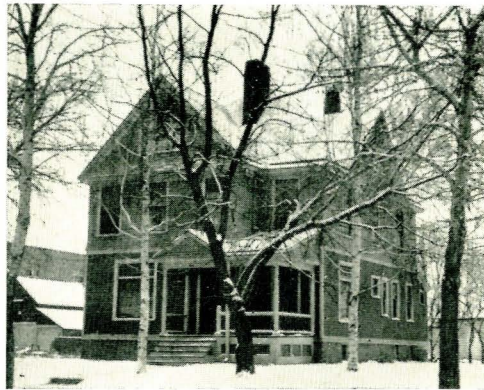

*Colors:*  
CARDINAL AND STRAW

*Flower:*  
WHITE CARNATION

*Active Chapters:*  
SEVENTY-SEVEN

## CHI OMEGA

*Founded at University of Kansas 1895*

### SIGMA BETA CHAPTER

*Established October, 1920*

#### PATRONESSES

MRS. F. L. BENEPE, SR.  
MRS. L. A. COPELAND

MRS. WHITFIELD SPAIN  
MRS. W. R. PLEW  
MRS. R. A. COOLEY

MRS. L. J. HOWARD  
MRS. A. J. WALRATH

#### SENIORS

ALBERTA MITCHELL

ESTHER KING

#### JUNIORS

NEDRA GEER  
MARY TATTAN  
EDNA VICKERS

HELEN STRONG  
CHRISTINE STAFFORD  
DOROTHY ADAMS

EDYTHE BURG  
MARGARET DEWEY

#### SOPHOMORES

VIOLA LELACHEUR  
MARY SIMPSON  
FAYE HAHN

LOUISE CURTIS  
GERTRUDE SIMON  
RENA SCOVIL

GRACE ANDERSON  
ISABEL GILCHRIST

#### FRESHMEN

DOROTHY STEFFENS  
HELEN SIMPSON  
ROBERTA MINTER

MARY CATHERINE BELL  
FRANCES MALLON  
LUCILLE CRIST  
FRANCES STOUT

LOUISE WILSON  
ESTHER SEIFERT  
ISABEL WOOD

#### PLEDGES

GRACE ROYAL

FRANCES DURHAM



VICKERS	DEWEY	KING	TATTAN	MITCHELL	STRONG	ADAMS
BENEPE	GILCHRIST	STAFFORD	HAHN	BURG	GEER	
MALLON	SEIFERT	LELACHEUR	M. SIMPSON	ROYAL	H. SIMPSON	
RUNYAN	STOUDT	SIMONS	CURTIS	WILSON	BELL	WOOD
CRIST	DURHAM	STEFFENS	SCOVIL	ANDERSON	MINTER	



*Colors:*  
WINE AND SILVER BLUE

*Flower:*  
WINE CARNATION

*Active Chapters:*  
SEVENTY-ONE

## PI BETA PHI

*Founded 1867  
at Monmouth, Illinois*

### MONTANA ALPHA CHAPTER

*Established September, 1921*

#### PATRONESSES

MRS. W. R. C. STEWART  
MRS. J. M. HAMILTON  
MRS. C. R. W. MORISON

MRS. JOHN LOVELACE  
MRS. S. C. LOVELACE  
MRS. CHAS. VANDENHOOK

MRS. E. H. LOTT  
MRS. C. N. ARNETT

#### SENIORS

MILDRED CAMERON  
LILLIAN MARSHALL

JUDITH CREEL  
ELOISE WRIGHT  
CLAUDINA OPDYKE

JOSEPHINE O'CONNOR  
RUTH RUTLEDGE

#### JUNIORS

SHIRLEY FABRICK

FRIDA HENDRICKSON

#### SOPHOMORES

MARTHA FLYNN  
ESTHER STOCKTON  
MARGARET BROWN

WILMA VAN HORSSEN  
MARGARET LEMMON  
LEONE GALERNEAU

ELIZABETH GARDINER  
FLORA DAVIS  
LOIS COBLEIGH

#### FRESHMEN

NORMA FLICK  
HELEN EAGLE

ALICE VANDENHOOK  
GRETA FABRICK  
ELIZABETH SEITZ

JOSEPHINE GARY  
ESTHER BOWMAN

#### PLEDGES

VELMA EDWARDS  
JOSEPHINE CONNORS

MARIAN JOHNSON  
RUTH GETCHELL  
ELIZABETH GARY

MARJORIE FISK  
BETH McARTHUR



HENDRICKSON	CREEL	WRIGHT	CAMERON	MARSHALL	RUTLEDGE	VAN HORSSEN
RITCHIE	BROWN	O'CONNOR	OPDYKE	BUNNELL	EAGLE	
COBLEIGH	SMITH	LEMMON	STOCKTON	FLYNN	GARDINER	S. FABRICK
GETCHELL	VANDENHOOK	GALERNEAU	JOHNSON	FISK	DAVIS	
ROWE	EDWARDS	MCCARTHER	BOWMAN	SEITZ		
J. GARY	FLICK	E. GARY	G. FABRICK	CONNORS	GRIGSBY	





*Colors:*  
RED, BUFF AND GREEN

*Flower:*  
RED AND BUFF ROSE

*Active Chapters:*  
THIRTY-EIGHT

## ALPHA GAMMA DELTA

*Founded 1904 at Syracuse University, N. Y.*

### DELTA GAMMA CHAPTER

*Established March, 1924*

#### PATRONESSES

MRS. R. E. BROWN  
MRS. R. W. BECK

MRS. H. S. BUELL  
MRS. C. KARSLUND

MRS. O. E. HOLM  
MISS JULIA MARTIN

#### HONORARY MEMBERS

MISS FRIEDA BULL

MISS GLADYS BRANEGAN

#### SENIORS

THELMA GAYLORD  
MARIE LUND  
LILLIAN NELSON

IONE PARKER  
ANNE NORDQUIST  
IRENE McDONALD

DORIS NELSON  
ESTHER WAKEFIELD

#### JUNIORS

RUBY KINDSCHY  
LEONE LYNN  
MABEL HINDS

JEAN NICKALSON  
MARGARET CHENOWETH  
MARY LAWSON

WILMA WESTLAKE  
ALTA SPAIN  
ROSALIE LEHRKIND

#### SOPHOMORES

GLADYS SPAIN  
NORMA BECK

ADENA SCHUMACHER  
ESTHER BROWN

MARY McCOY

#### FRESHMEN

MARGARET CREST  
LILLIAN TUBB  
HELEN SCHULTZ

MARGARET AAKJER  
AGNES FRITZ  
HARRIET TULLOCK

MARGARET BOWMAN  
AILENE RIGG

#### PLEDGES

BUELLA SHENNON

FLORENCE KIMBALL



WAKEFIELD	MCDONALD	LUND	GAYLORD	NORDQUIST	PARKER	L. NELSON
NICHOLSON	HINDS	WESTLAKE	D. NELSON	KINDSCHY	LEHRKIND	
CHENOWETH	BECK	BROWN	A. SPAIN	LAUSON	SCHUMACHER	LYNN
G. SPAIN	SHULTZ	MCCOY	AAKJER	CREST	KIMBALL	
FRITZ	TUBB	BOWMAN	SHENNUM	TULLOCK		



*Colors:*  
OLIVE GREEN AND  
WHITE

*Flower:*  
WHITE ROSE

*Active Chapters:*  
SIXTY

## KAPPA DELTA

*Founded 1897 at Virginia State Normal*

### SIGMA OMEGA CHAPTER

*Established Oct. 23, 1924*

#### PATRONESSES

MRS. G. Y. PATTON  
MRS. W. F. FIELDING

MRS. A. T. RUTLEDGE  
MRS. E. H. BUNKER

MRS. C. H. ANCENY  
MRS. W. R. PURDUM

#### SENIORS

EUGENIA PROVIN

RUTH GLENN

#### JUNIORS

HAZEL MELLEN  
FLORENCE JOHNSON  
JUANITA FISH

MAXINE MARVIN  
RUTH WOODWARD  
BERNICE NORRIS  
HELENE STOCKER

ALICE SMITH  
IRIS ROSE PETERS  
MARCELLA LITTLEFIELD

#### SOPHOMORES

RUTH DUDLEY

VIRGINIA MILLS  
RUTH GRUSH

CATHERINE BOIHART

#### FRESHMEN

AGNES KROGNESS

HARRIETTE WIER

#### PLEDGES

MARTHA CASEY  
ARLANE CRANE

VERA ANN O'NEIL  
HELEN ALBRECHT  
DORIS DOUTHETT

CLARE QUINN  
ALICE TAYLOR



FISH	GLENN	MELLEN	PROVIN	STOCKER	
LITTLEFIELD	JOHNSON	PETERS	MILLS	GRUSH	SMITH
WOODWARD	DOUGHETT	MARVIN	NORRIS	DUDLEY	
ALBRECHT	O'NEIL	BOHART	KROGNESS	TAYLOR	CASEY
WEIR		QUINN		CRANE	

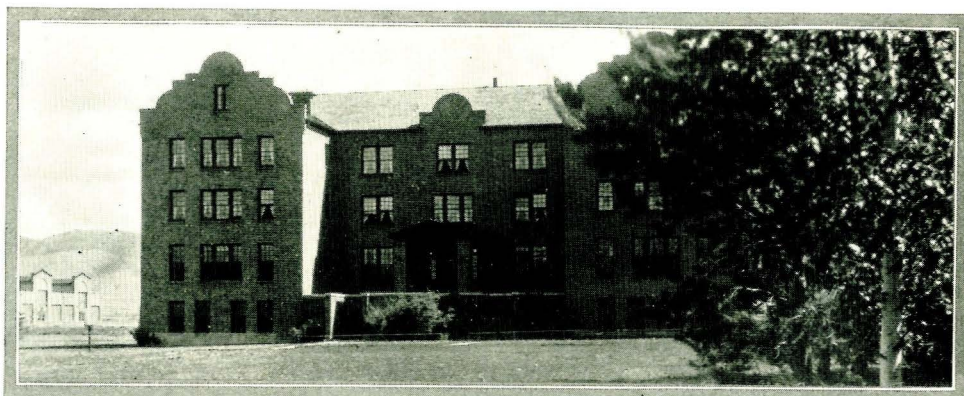

## HAMILTON HALL

### SENIORS

ROSE VALK

### JUNIORS

ALVA AXELSON  
LOUISE MAYNARD

WILDA MAY O'NEIL  
LILLIAN SCHEIDECKER

RUTH WOODWARD

### SOPHOMORES

DOROTHY FITZGERALD  
FAY FITZGERALD

CHRISTINE GLAWE  
HELEN HICKMAN

VIRGINIA MILLS  
RENA SCOVIL

### FRESHMEN

MARY CATHERINE BELL  
ESTHER BOWMAN  
MARTHA CASEY  
JOSEPHINE CONNORS  
ARLENE CRANE  
MARGARET CREST  
LUCILLE CRIST  
GERTRUDE DODGE  
VELMA EDWARDS  
GLADYS ELLIOTT  
GRETA FABRICK  
NORMA FLICK  
HATTIE FOLLMER  
MARJORIE FISK  
AGNES FRITZ  
DOROTHY GARRETT  
MILDRED HACKER

MARY HAKALA  
GERTRUDE HAMMOND  
AMELIA HINCHCLIFF  
AILEEN JENSEN  
CATHRYN KELLETT  
PATRICIA KNOWLES  
AGNES KROGNESS  
DORIS KUENS  
BETH MCARTHUR  
ROSE MIKLICH  
ROBERTA MINTER  
MARY NEEDHAM  
EILEEN NISULA  
KATHLEEN O'LEARY  
VERA O'NEIL  
JANE PALMER  
IRENE PANCAKE  
CLARE QUINN

RUTH JOYCE  
GRACE ROYAL  
MARGARET ROWE  
LETHA RUNYON  
ELEANOR SAWYER  
FRANCES STOUTT  
HELEN SCHULTZ  
ANTOINETTE SHARPLESS  
BEULAH SHENNUM  
VIOLET SMITH  
ESTHER SMITH  
ALICE TAYLOR  
GRETCHEN THORNTON  
LILLIAN TUBB  
HARRIETT TALLOCK  
LOUISE WILSON  
DOROTHY WOODARD



## HAMILTON HALL

*Formally Opened January 2, 1911*

*Dean of Women*  
UNA B. HERRICK

*House Director*  
MILDRED E. NEMECK

HELEN HICKMAN . . . . . *President*

### HOUSE COUNCIL

WILDA MAY O'NEIL . . . . .	<i>Junior Representative</i>
RENA SCOVIL . . . . .	<i>Sophomore Representative</i>
MARGARET ROWE . . . . .	<i>Freshman Representative</i>
DORCOTHY GARRETT . . . . .	<i>Freshman Representative</i>





# Fraternities





Colors:  
BLUE AND GOLD

Flower:  
WHITE ROSE

Active Chapters:  
EIGHTY-SIX

## SIGMA CHI

*Founded 1855 at Miami University*

### BETA RHO CHAPTER

*Established November, 1917*

#### MEMBERS IN FACULTY

J. M. HAMILTON  
H. M. SPAULDING

C. N. ARNETT  
OTT ROMNEY

J. C. TAYLOR

#### SENIORS

ARTHUR McDONALD  
LOUIS TRUE

EVERETT LEWIS  
LAWRENCE ANDERSON

LAWRENCE YOUNG  
OLAF ANDERSON

#### JUNIORS

KEITH SIME  
CLAYTON WALKER  
PETER MACK  
JOHN BREEDEN  
FRANK COFFIN  
OTT GARDNER

DILLARD CATES  
ERNEST McLAUGHLIN  
ERNEST MARES  
FRANK GRADY  
ROBERT DOWNING  
FRANK WARD

TED ROWE  
WILLIAM MILLS  
GEORGE JACKSON  
JOE WELLINGTON  
HANLEY BURTON  
ASHWORTH THOMPSON

#### SOPHOMORES

RODNEY FOSTER  
WALLACE ROSENCRANTZ  
ELLIS DAWES  
JASON PRESTON

EARL STIMSON  
MAX PARKIN  
EVERETT BEST  
FRANK BROWN

ORLAND WARD  
HAROLD RUSSELL  
JOHN BOYLE  
CHARLES BRUSH

#### FRESHMEN

ERNEST ANDERSON  
JAY LELAND  
JACK COOEY  
LAWRENCE PRESTON  
GORDON PAPPIN  
ORLAND OAKLAND

CARL ROSTAD  
RUDOLPH DAVISON  
SAM WINN  
EDWARD BUZZETTI  
JAMES OVENS  
LEROY MOORE

DALE BOHART  
ALTON BELK  
JACK SHERIDAN  
EDMUND BURKE  
JAMES MCKAY  
KENNETH KOHREN

#### PLEDGES

ROBERT WEST  
HAROLD STERLING

HAROLD HAGEN  
CLINTON NOEL  
ARCHIE EIKREM

JOHN SULLIVAN  
HORATIO LYONS

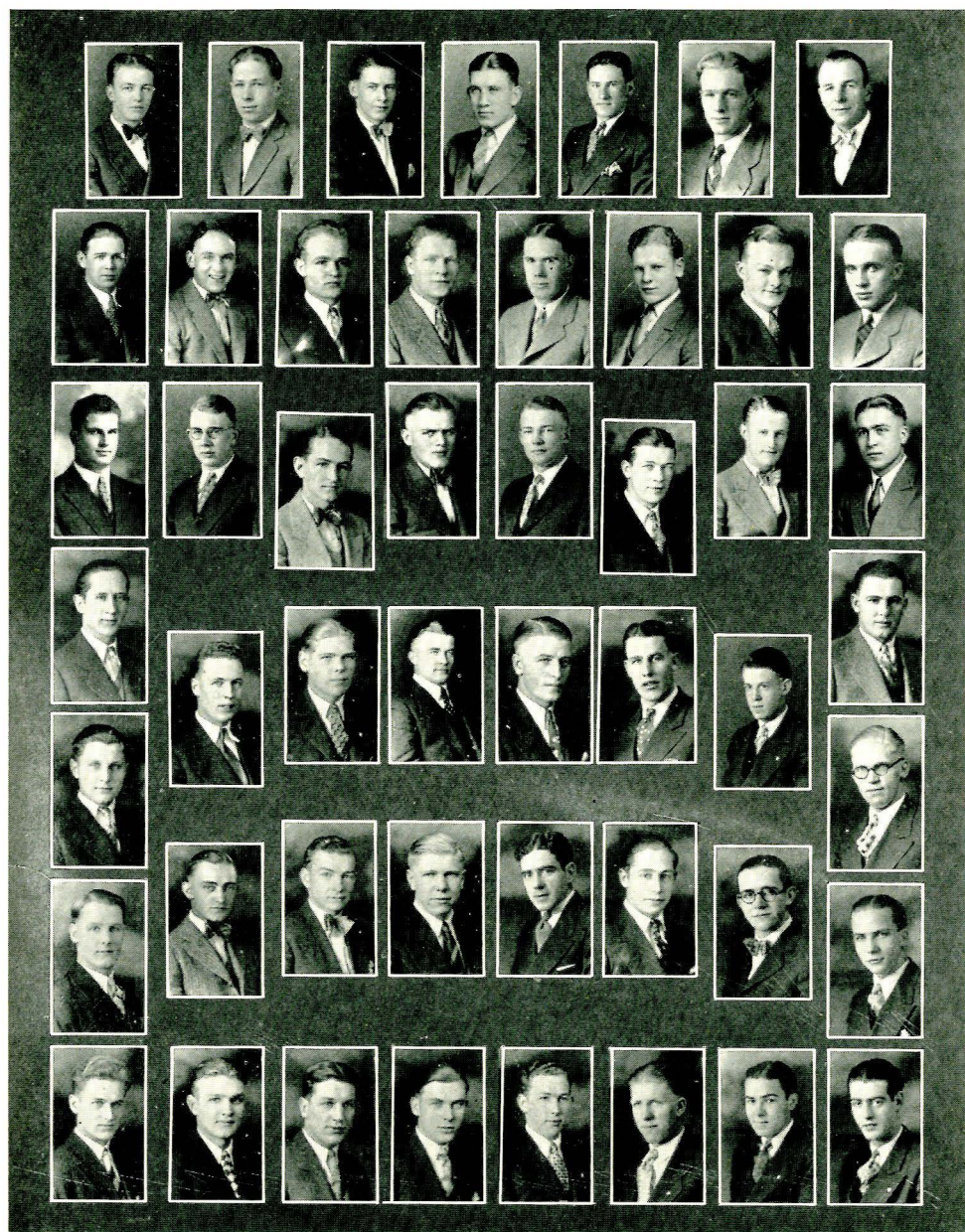

DOWNING    YOUNG    SIME    GLYNN    L. ANDERSON    WALKER    TRUE  
 MACK    WELLINGTON    BURTON    STIMSON    BREEDEN    GARDNER    MUCHOW    PARKIN  
 MILLS    JACKSON    FOSTER    BROWN    THOMPSON    MCLAUGHLIN    ROWE    MARES  
 BRUSH    J. PRESTON  
 S. WINN    BOYLE    WEST    BEST    DAWES    F. WARD    RUSSELL    ROSTAD  
 O. WARD    BURKE    EVANS    E. ANDERSON    MCKAY    BELK    OAKLAND    KOHREN  
 BUZZETTI    LELAND    SULLIVAN    SHERIDAN    NOEL    HAGEN    L. PRESTON    STERLING



*Colors:*  
ROYAL PURPLE AND  
OLD GOLD

*Flower:*  
VIOLET

*Active Chapters:*  
ONE HUNDRED

# SIGMA ALPHA EPSILON

*Founded at University Alabama 1856*

## MONTANA ALPHA CHAPTER

*Established October 1919*

### MEMBER IN FACULTY

W. H. McCALL

### SENIORS

THERON ACKERMAN  
WILBUR SMITH  
ADRIAN ARIO  
RAY SHADOAN  
DONALD CAMERON  
HUGH COTTAM

FRANCIS CASHMORE  
ARTHUR OLSON  
CLARENCE DECKER  
STUART NORTON  
ERNEST ELGE  
WARREN MOWERY

HENRY GARDINER  
ARCH MIDDLETON  
HERSCHEL HURD  
PERCY LENON  
WAYNE KOBBE

### JUNIORS

FRANK HIGGINS  
RAY JOHNSON  
GLENN WILLIAMS  
RALPH MATHESON

LA SELLE WORTHINGTON  
HUGH McIVER  
IVAR TWILDE  
EDWIN MOWERY

JOHN SCOTT  
GEORGE NILSON  
GEORGE SMITH

### SOPHOMORES

GARDINER WAITE  
BERNARD BROWN  
RALPH CLINE  
HAROLD WYLIE  
CLIFFORD CRAIG  
BARNETT FITZSTEPHENS

FRANK HUNSAKER  
RUSSELL HURD  
EVERETT TERRELL  
EARL SEMMINGSEN  
GRANT JOHNSON  
HART RUTLEDGE

WALTER JOHNSON  
GILBERT McFARLAND  
WAYNE JOHNSON  
THOMAS LEASE  
JOHN POWERS

### FRESHMEN

NOBLE BOSLEY  
MERLE YOUNG  
RICHARD BRUNER  
KENNETH WHEAT  
AUSTIN DE FRATE

MAX WORTHINGTON  
KENNETH DYER  
HARRY SNYDER  
JOE FITZSTEPHENS  
GERALD WENTWORTH

RALPH HAWKINS  
WILLIAM McCALL  
RAYMOND PRATT  
NILE ROMUNSTAD  
CARL STIMSON

### PLEDGES

ROBERT CUNNINGHAM

KEITH ARIO  
GEORGE BOTTCHER

MAIN WARDEN



MIDDLETON KOBBE McIVER CAMERON GARDINER SMITH W. MOWERY ACKERMAN  
 E. MOWERY NORTON ELGE A. ARIO SHADOAN CASHMORE LENNON  
 HIGGINS TWILDE SEMMINGSEN RUTLEDGE MATHESON L. WORTHINGTON SMITH SCOTT  
 R. JOHNSON CLINE NILSON W. JOHNSON HUNSAKER POWERS H. HURD BROWN  
 POPHAM WAITE LEASE PEGRAM PRATT CRAIG TERRELL McCALL  
 WARRINGTON DYER HAWKINS ROMUNSTAD M. WORTHINGTON WHEAT SNYDER  
 FITZSTEPHENS STIMPSON K. ARIO YOUNG CUNNINGHAM BOSLEY WENTWORTH BRUNER



*Colors:*  
GREEN AND GOLD

*Flower:*  
PINK ROSE

*Active Chapters:*  
THIRTY-ONE

## ALPHA GAMMA RHO

*Founded 1908 at University of Illinois*

### ALPHA DELTA CHAPTER

*Established December 12, 1925*

#### FACULTY MEMBERS

W. E. JOSEPH  
CLYDE MCKEE

A. H. POST  
LOUIS VINKE

J. A. NELSON

#### SENIORS

COIT SUNESON  
HAROLD TOWER

HAROLD ARMSTRONG  
BOYNTON DODGE  
FRANK LOGAN

WALDO ZERNSTEIN  
KIRBY BRUMFIELD

#### JUNIORS

BEN ROBINSON  
LESTER SUTHERLAND  
DAVID CARPENTER

JESSE HELM  
RAY CHAPIN  
CHARLES McLAUCHLIN

ZADOK HUDGIN  
CARL HAASE

#### SOPHOMORES

LEE MARTINELL  
BILL SHANKLIN

SCOTT HOSKINSON  
EDWARD SEATON

MELBOURNE PARKER

#### FRESHMEN

JACK HAGGERTY  
ALTON McILHATTEN

WILLIAM CORKINS  
BARNETT BATCH  
MARTIN NELSON

WILLIAM ANDERSON  
WILFRED MORIN



BRUMFIELD	CHAPIN	SUNESON	ARMSTRONG	HAASE	ZINSTEIN
MCCALL	SUTHERLAND	TOWER	CARPENTER	DODGE	HUDGIN
McILHATTAN	HOSKINSON	SHANKLIN	SEATON	HELM	ROBINSON
MCLAUCHLIN	MARTINELL	J. YORK	CORKINS	BALCH	PARKER
HAGGARTY	BRIGGS	MORIN	H. YORK	ANDERSON	



*Colors:*  
SCARLET, WHITE  
AND EMERALD GREEN

*Flower:*  
LILY OF THE VALLEY

*Active Chapters:*  
ONE HUNDRED-TWO

## KAPPA SIGMA

*Founded 1867 at University of Virginia*

### DELTA LAMBDA CHAPTER

*Established September 1926*

WM. COBLEIGH

#### FACULTY MEMBERS

J. R. PARKER

ERIC THERKELSEN

HAROLD BOURNET  
CHARLES HOFFMAN  
OSCAR OLSON

#### SENIORS

HERMAN CASEY  
VINCENT HOLDGRAFER  
RUDOLPH SCOVIL  
CECIL THOMAS

FRED COOK  
HARRY NOEL  
WARD SHANAHAN

JAMES COPELAND  
WILLIAM JELLISON  
FRED MORTON

#### JUNIORS

VINCENT DOLAN  
GLEN KOHLES  
DONALD REDMAN

WILLIAM FOWLER  
HARVEY LOTT  
ARTHUR SNYDER

ADOLPHE BEBER  
FRANK CESERANI  
ALBERT COOLEY

#### SOPHOMORES

ROBERT HAWKS  
HENRY HELLAND  
HARRISON REEDER

HENRY SCOVIL  
JOHN WRIGHT  
HERBERT ZWISLER

SAM GEORGEVICH  
CLYDE HOWARD

#### FRESHMEN

STANLEY LAKE  
STEVE RUPERT

JAMES SCHULER

KENNETH FREESE  
MURRAY JOHNSON  
JAMES JORGENSEN

#### PLEDGES

GORDON LAPEYRE  
DUANE MAXSON  
OLIVER MORGAN  
CARL PRAHL

DEVOE SWANK  
RALPH VIESTEL  
CLAUDE WINDECKER



R. SCOVIL    HOLGRAFER    OLSON    NOEL    SHANAHAN    CASEY    THOMAS  
 REDMAN    BURRET    JELLISON    HAWKS    MORTON    H. SCOVIL  
 REIDER    CESERANI    ZWISLER    SCHULER    HELLAND    GEORGEVICH  
           RUPERT    BEBER    COOLEY    HOWARD    VIERTEL  
 LAKE    MAXSON    SWANK    JORGENSEN    WRIGHT    LAPEYRE





Colors:  
GREEN AND GOLD

## OMEGA BETA

*Founded at Montana State College, 1915*

### SENIORS

HOWARD BRISSENDEN  
CLIFFORD CANNON

ARCHIE HARMA  
FRANCIS WILSON  
ROBERT SULLIVAN

GERALD SULLIVAN  
PAUL TORRENCE

### JUNIORS

WILLIAM BURT  
JOE DOBEUS  
MARTIN FJFIELD  
RONALD GARY  
RALPH GILL

GEORGE HAYES  
WARREN HOWE  
HAROLD LOWMAN  
HARFIELD OLSEN  
RAYMOND WETZSTEON

ERO PALO  
HOWARD PETERS  
GILVIN QUILLEN  
GEORGE VOGT

### SOPHOMORES

WAYNE BROWN  
FRED BROWNING  
JACK CONRADY

JAMES DEENEY  
LEONARD KLEFFMAN  
WILLIAM MAXEY  
HARELL RENN

ELWIN RICHARDS  
JAMES WATERS  
ERIC WILSON

### FRESHMEN

CLARENCE CONNELL  
SAM KIRKES

WILLIAM NELSON  
VINCENT O'LEARY

NORMAN OSWALD  
LANGDON RIVERS

### PLEDGES

ARTHUR SEILER

EDWIN HILGER

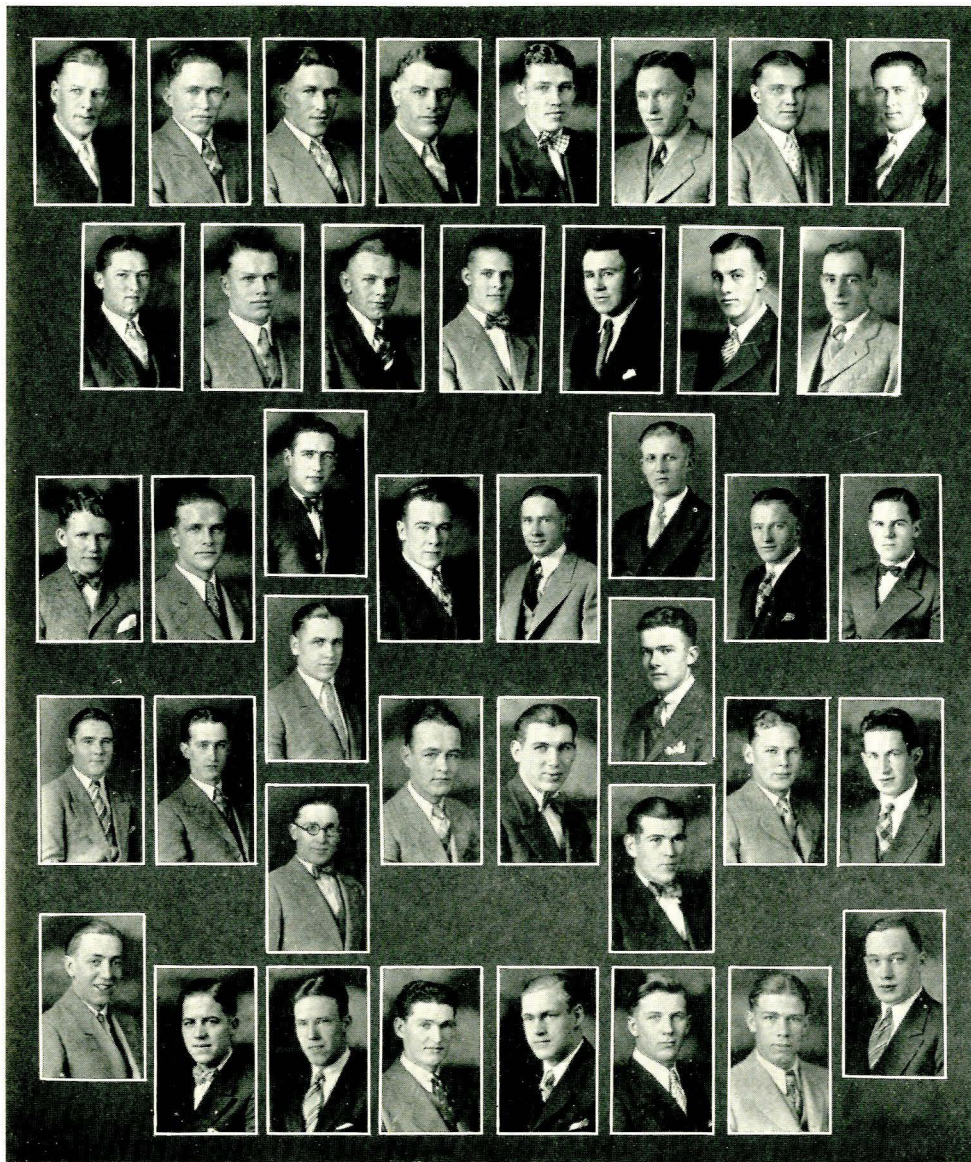

HARMA R. SULLIVAN CANNON F. WILSON BRISSENDEN G. SULLIVAN DOBEUS QUILLIN  
 OLSON E. WILSON F. JELD TORRENCE HAYES VOGT LOWMAN  
 MAXEY RENN WEITZSTEON PETERS DEENEY CONRADY BROWNING RIVERS  
 GILL HOWE  
 RICHARDS BROWN JONES BURT PALO GARY  
 WATTERS KIRKES  
 SEILER MURPHY CONNELL OSWALD KLEFFMAN HILGER NELSON O'LEARY



*Colors:*  
BLACK AND GOLD

## BETA EPSILON

*Founded at Montana State College 1919*

### FACULTY MEMBERS

EDMUND BURKE  
RALPH KENCK

S. G. SCOTT  
W. D. TALLMAN

EDWARD BELL

### SENIORS

HAROLD AAKJER  
THOMAS CONDY  
DONALD GRANDEY  
JUDSON MISKIMEN

RAY BALL  
FLOYD CRANSTON  
JOE KENNE  
STEPHEN O'LEARY

JOHN S. CHAMBERLAIN  
EDWARD FULLER  
JOE LIVERS  
FRED ROSENEAU

### JUNIORS

RUSSELL ANDERSON  
RAYMOND DANIELSON  
MAURICE FERKIN

CHESTER NELSON  
TENNY BABCOCK  
LOYD DECKER  
ALSTON GUTTERSON

BEN BRISCOE  
FRANK DONALDSON  
GEORGE LANGSTON

### SOPHOMORES

LEWIS BARNES  
ROBERT MURPHY

BAYARD TAYLOR  
MURRAY DAVIDSON  
MILO SANDS

HERBERT KOGER  
DUANE TALLMAN

### FRESHMEN

CLAYTON FARNUM  
HOWARD JENKINS  
LOUIS LUCKE

PAUL WINNER  
FRANK RALPH  
HENRY LUND  
ADOLPH ROSENEAU

ARTHUR GRANDEY  
PAUL LUND  
JOHN TOLSON

### PLEDGES

CONLEY LANHAN  
HAROLD SADLER

LOWELL MOORE  
WESLEY SAWYER

INGOLPH JOHNSON

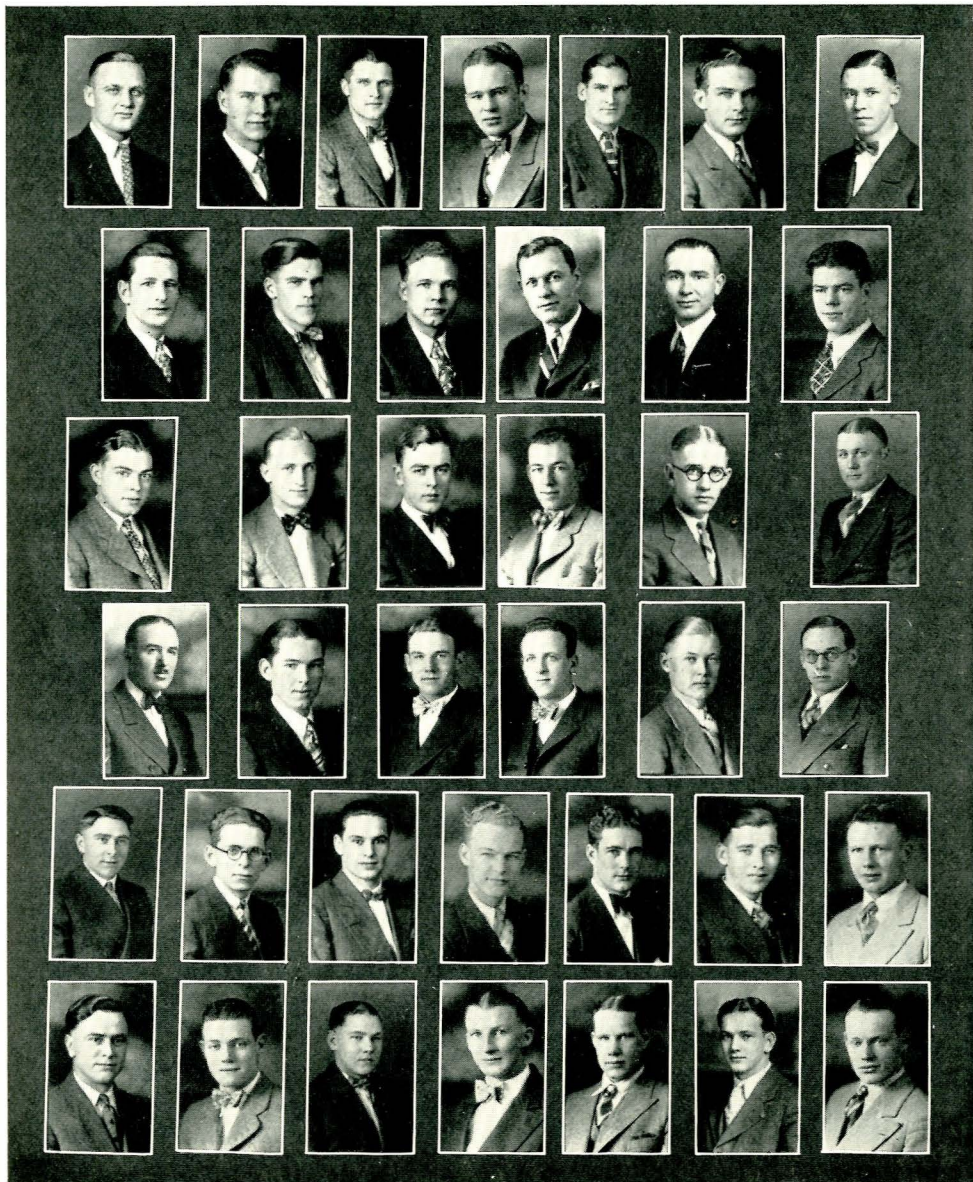

BABCOCK	FULLER	LIVERS	BALL	CHAMBERLAIN	KEENE	AAKJER
MISKIMEN	CONDY	ANDERSON	CRANSTON	F. ROSENEAU	BARNES	
LANGSTON	FERKIN	MURPHY	D. GRANDY	BRISCOE	JOHNSON	
DANIELSON	A. GRANDY	DECKER	NELSON	GUTTERSON	SAWYER	
SANDS	TALLMAN	P. LUND	RALPH	LANHAM	DAVIDSON	TAYLOR
A. ROSENEAU	H. JENKINS	KOGER	P. LUND	LUCKE	WINNER	TOLSON



*Colors:*  
CRIMSON AND GRAY

*Flower:*  
PINK CARNATION

## AMIGO CLUB

*Founded 1923*

### MEMBERS IN FACULTY

J. WHEELER BARGER

LEROY POWERS

### SENIORS

RALPH HODGE  
DAVID DELAP  
FLOYD BOWEN  
CHARLES REITSCH

EARL KLEIN  
CHESTER PAISLEY  
LAWRENCE WILSON  
RAYMOND JOHNSON

DENNIS JOHNSON  
MARION HANSON  
JAMES LOONEY  
FRED YANDELL

### JUNIORS

WILLIAM ROSS  
JOSEPH NORDQUIST  
FRANK HOWARD

FRED MALLON  
BENJAMIN FRANKLIN  
HERBERT LYNN

EDWARD BOSSLER  
BERTRAM KANE

### SOPHOMORES

JOHN WEICHERT  
GEORGE HART  
LEONARD WING  
ALBERT GREINER

CLIFFORD LANGE  
PATRICK McELLIOTT  
EARLE RUDBERG  
LYLE GATELY

BRUCE MULL  
STEWART WAGNER  
HAROLD CRANE

### FRESHMEN

JOHN NYE  
DONALD McELLIOTT  
GEORGE PELTON  
HENRY CROSSEN  
GEORGE READ

PHIL NOBLE  
EDWARD MILLIS  
HAROLD GREINER  
HOWARD FREEMAN  
VINCENT STANICH

FRANCIS NEFF  
GEORGE BILANT  
DONALD STEBBINS  
PAUL BRYAN

### PLEDGES

RUSSEL BURNESON

TOM JENKS



BOWEN REITSCH R. JOHNSON KLEIN HODGE HANSEN PAISLEY LOONEY  
 ROSS HOWARD WILSON D. JOHNSON YANDELL LYNN MALLON  
 WEICHERT NORDQUIST BOSSLER FRANKLIN KANE P. McELLIOT RUDBERG  
 A. GREINER HART LANGE WING NYE CRANE GATELY MULL  
 BILART STEBBINS WAGNER BURNISON MILLIS BRYAN CROSSEN REED  
 PELTON D. McELLIOT NEFF NOBLE JENKS H. BREINER FREEMAN STANICH



Colors:  
OLD ROSE AND GREEN

Flower:  
RED ROSE

# LAMBDA PHI

*Founded March 17, 1924, at Montana State College*

## MEMBERS IN FACULTY

J. A. THALER  
W. A. MURRAY

E. L. GRANT  
R. B. BOWDEN

LOU HOWARD  
D. T. JACKSON

## SENIORS

EARL M. BARTSCH

THOMAS STRAND  
HARRY HARRITY

RALPH R. WAGNER

## JUNIORS

W. H. THARP, JR.  
THOMAS McCABE  
KENNETH SCHWARTZ  
EDWARD COOPER

EDWIN BECRAFT  
DEXTER MOSER  
CLIFFORD SWANSON

FRANK HEIKKILA  
JAMES H. MURRAY  
WILHELM A. WALL

## SOPHOMORES

ROBERT M. DULL  
MANLEY GOLDBERG  
WILLIS J. WOOD

CLAUDE GJULLIN  
T. JAMES MORRISON  
ARTHUR GOINGS

ROBERT GJULLIN  
EDWIN STROMMEN

## FRESHMEN

WILLIAM O. ANDERSON  
EDGAR DOLUM  
GEORGE REES  
WENDELL I. WALL

ROBERT ERB  
LEONARD M. JOHNSON  
ROY RYDELL  
EVERETT PEPPER

JOSEPH M. CULLEN  
WALLACE HARRITY  
GEORGE F. WORDEN

## PLEDGES

CHARLES SKINNER  
PAUL KEEVER

RALPH HULTIN  
EARLE HANSEN  
DONALD FARRIS

JULIUS ANDEL  
HJALMER SCHOONARD

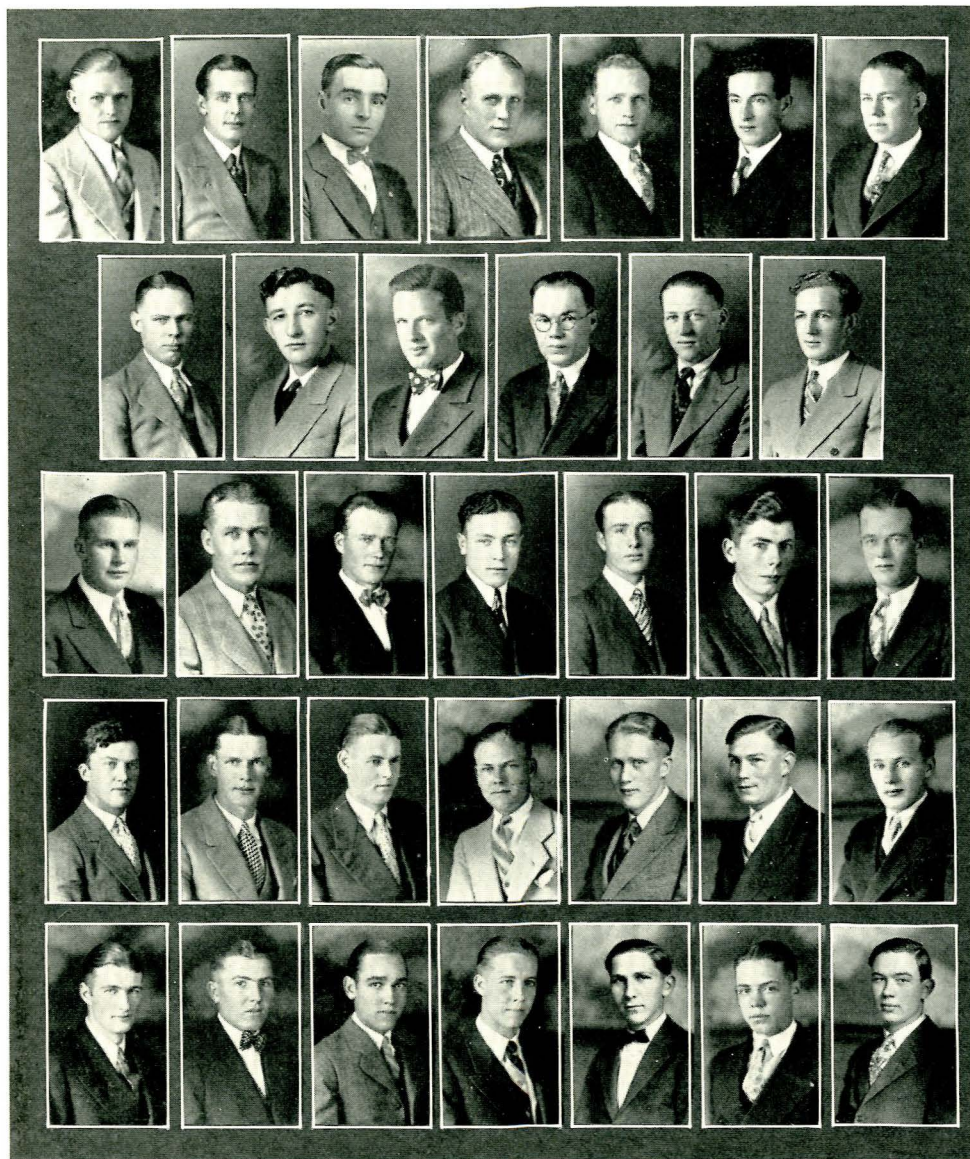

W. A. WALL	WOOD	WAGNER	BARTSCH	STRAND	BECAFT	C. GJULLIN
MOSER	COOPER	THARP	H. HARRITY	MCCABE	SWANSON	
HEIKKILA	R. GJULLIN	STROMMEN	GOINGS	DULL	MORRISON	GOLDBERG
MURRAY	CULLEN	ANDERSON	W. I. WALL	SKINNER	WORDEN	ANDEL
REES	RYDELL	HANSEN	JOHNSON	ERB	DOLUM	W. HARRITY





*Colors:*  
BLUE, SILVER AND  
GOLD

*Flower:*  
OPHELIA ROSE

## DELTA TAU

*Founded at Montana State College 1926*

### MEMBERS IN FACULTY

H. C. CHEEVER

G. E. WEST

H. E. MORRIS

### PATRONESSES

MRS. ADELE McCRAY

MISS JESSIE DONALDSON

### SENIORS

W. A. KEITH  
HARRY WILKIE

EVERETT CRUMLEY  
PAUL CLARK

CLAUDE EVANS  
JAMES HOLMES

### JUNIORS

MATT PAKALA  
CLAUDE PERLEBERG  
LEN ROBBINS

IRVING BERG  
GERARD PESSMAN  
MUREL McGRATH

RALPH ANDES  
JEROME ANDES  
EMMETT COON

### SOPHOMORES

ROLLAND CRUMLEY  
LAWRENCE BJORNEBY

GLENN MONTGOMERY

CARL HOLLENSTEINER  
AMMON ANDES

### FRESHMEN

WILLIAM WACHLER  
RUDOLPH ROY

WILLIAM MURRILLO

WARD RIGHTMIRE  
PAUL KOETITZ



EVANS	CLARK	KEITH	WILKIE	HOLMES	CRUMLEY
BERG	ROBBINS	PERLEBERG	PESSMAN	MCGRATH	
PAKALA	R. ANDES	J. ANDES	CHADDOCK	MARKIN	COON
KOETITZ	MURRILLO	WACKLER	RIGHTMIRE	VAHL	

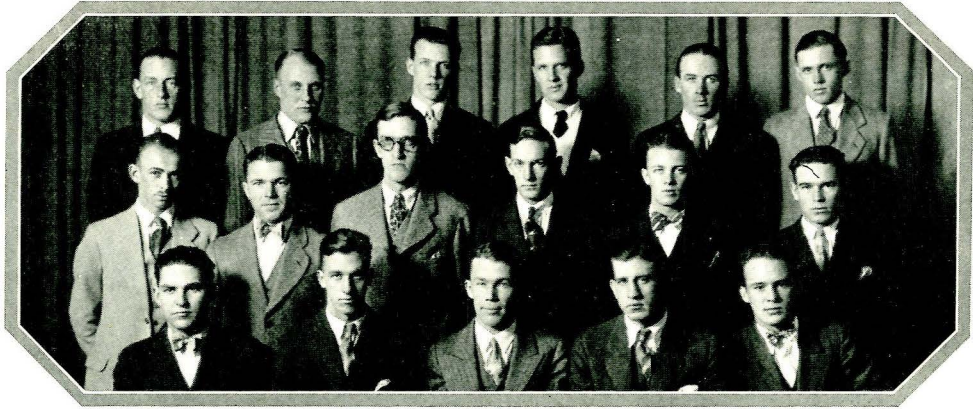

CLARK	BARTSCH	WORTHINGTON	THARP	DANIELSON	KEITH
MORTON	NOEL	SUNESON	SUTHERLAND	DOWNING	HODGE
WILSON	VOGT	GARDINER	GLYNN	BALL	

## INTERFRATERNITY COUNCIL

HENRY GARDINER	<i>President</i>
GEORGE VOGT	<i>Secretary, Treasurer</i>

### SIGMA CHI

VAL GLYNN	ROBERT DOWNING
-----------	----------------

### SIGMA ALPHA EPSILON

HENRY GARDINER	LASELLE WORTHINGTON
----------------	---------------------

### ALPHA GAMMA RHO

COIT SUNESON	LESTER SUTHERLAND
--------------	-------------------

### KAPPA SIGMA

HARRY NOEL	FRED MORTON
------------	-------------

### OMEGA BETA

HOWARD BRISSENDEN	GEORGE VOGT
-------------------	-------------

### BETA EPSILON

RAY BALL	RAY DANIELSON
----------	---------------

### AMIGO CLUB

LAWRENCE WILSON	RALPH HODGE
-----------------	-------------

### LAMBDA PHI

HARDY THARP	EARL BARTSCH
-------------	--------------

### DELTA TAU

WILLIAM KEITH	PAUL CLARK
---------------	------------

The Interfraternity Council is composed of two members of each fraternity. Its purpose is to handle the general fraternity affairs which comprise the entire group and to bring the fraternities into closer relationship for the general benefit of all. This council sponsors the annual interfraternity dance.



# Clubs

# PRESIDENTS' CLUB

*Founded 1927*

## OFFICERS

WAYNE F. KOBBE - - - - - *President*  
RUTH RUTLEDGE - - - - - *Vice President*  
HAZEL MELLON - - - - - *Secretary, Treasurer*

The Presidents' Club was organized for the purpose of bringing the presidents of all campus organizations into closer relationship. The president of each organization on the campus is a member. Meetings are held in the form of a banquet once each month. At these banquets a faculty member or an outside speaker talks on college problems.



KOBBE, HOWARD, GARDINER, SPENCE, FULLER, THARP, SUNESON, PAISLEY, GLYNN, MARES  
WEST, BRISSENDEN, MISKIMMIN, CLARK, LIVERS, BARTSCH, JOHNSON, ACKERMAN, BALL, NOEL  
GILL, NORDQUIST, GAYLORD, DEWEY, CRANE, BECK, RUTLEDGE, TATTAN, O'CONNOR, HODGE

# ARCHITECTURAL CLUB

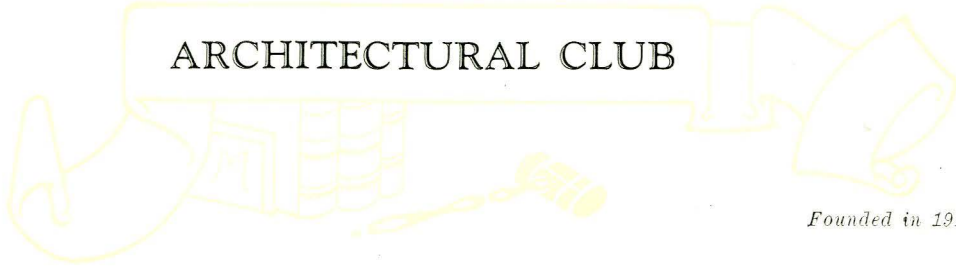

*Founded in 1919*

## MEMBERS IN FACULTY

W. R. PLEW

H. C. CHEEVER

## OFFICERS

ARTHUR HERRINGTON - - - - - *President*

RALPH WAGNER - - - - - *Vice President*

WILLIAM WALL - - - - - *Secretary and Treasurer*

The Architectural Club was organized for the purpose of bringing together the members of the various classes and to promote a general interest in architecture and the allied arts. All students registered in architecture are eligible for membership in the organization.

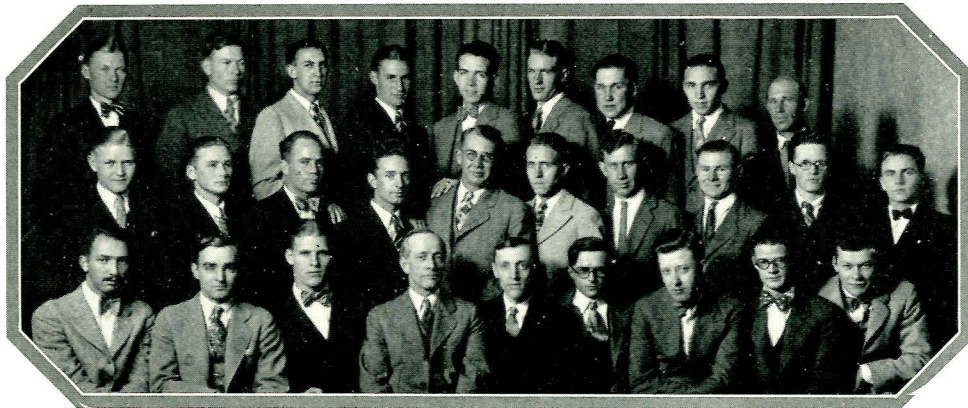

GUTTERSON, BOTTCHEER, TERRELL, SCHULER, HAMILL, WALKER, KIRK, PAPPIN, BEATTY WALL, MALLON, JOHNSON, LEASE, JACKSON, DECKER, HOLMES, VACHE, KOPP, DAVISON HOFFMAN, WAGNER, TORRENCE, PLEW, CHEEVER, MOWERY, KATHARY, HERRINGTON, LENNON

# Y. W. C. A. CABINET

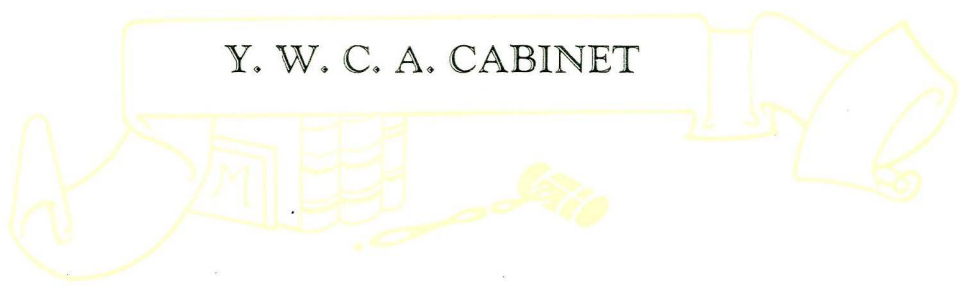

## OFFICERS

THELMA GAYLORD	- - - - -	<i>President</i>
SHIRLEY FABRICK	- - - - -	<i>Vice President</i>
AGNES ORR	- - - - -	<i>Secretary</i>
MARTHA HERLEVI	- - - - -	<i>Treasurer</i>

The Campus Y. W. C. A. is a branch of the National Young Women's Christian Association, which is the largest Women's organization in existence. Each year the Y. W. C. A. sponsors the annual stunt night in which all fraternities and sororities take part. The organization also offers a scholarship each year to the young woman who exhibits best character, ability and sense of responsibility during the college year.



ORR	GILCHRIST	GRUSH	WILLIAMS	WHITLOCK	ASBURY
BROWN	FABRICK	GAYLORD	SPALDING	HERLEVI	

# ENGINEERING COUNCIL



Founded 1922

## OFFICERS

DAVID DE LAP - - - - - *President*  
 RALPH WAGNER - - - - - *Vice President*  
 FRANK HOWARD - - - - - *Secretary and Treasurer*

## COUNCIL MEMBERS

<i>Architectural Engineers</i>		<i>Civil Engineers</i>	
ARTHUR HARRINGTON	RALPH WAGNER	DAVID DE LAP	JAMES SPENCE
<i>Chemical Engineers</i>		<i>Electrical Engineers</i>	
STEWART NORTON	ERNEST MARES	WAYNE KOBBE	ROBERT HARRISON
<i>Mechanical Engineers</i>			
FRANK HOWARD		ROBERT SULLIVAN	

The Engineering Council was organized to promote engineering activities and to bring closer together the various engineering branches. The five main branches of the engineering college are represented and thereby transact business as one unit.

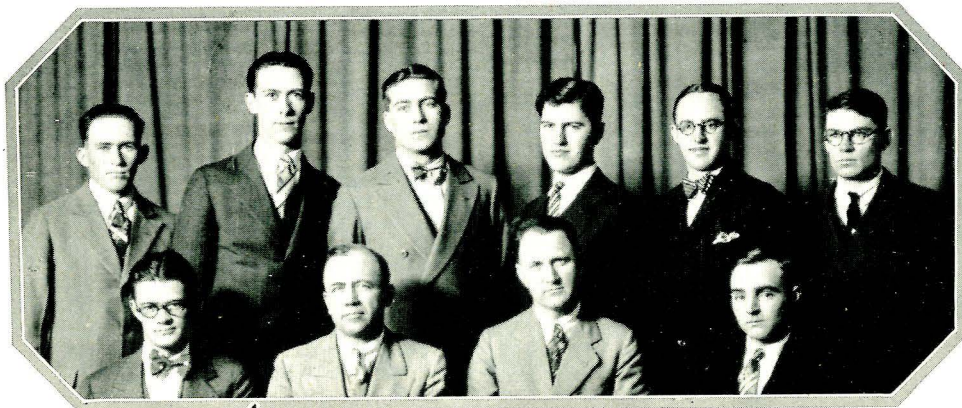

SULLIVAN    NORTON    MARES    HOWARD    KOBBE    HARRISON  
 HERRINGTON    NORRIS    DELAP    WAGNER



# ENGINEERING PHYSICS CLUB

*Founded 1928*

## FACULTY MEMBERS

F. W. HAM

J. A. KEIFER

MISS GRACE McVICKER

## OFFICERS

ALLEN ROBINSON - - - - - *President*

CLARENCE CONNELL - - - - - *Vice President*

GEORGE JOHNSON - - - - - *Secretary and Treasurer*

All students registered in the Engineering Physics course are members of this club. It has as its main object the study of physics as a profession and its possibilities.



HAM  
LARZENDORFER

KEIFER  
CONNELL

McVICKER  
ROBINSON

BOHNET  
JOHNSON

HONING  
BURDI

# ART CLUB

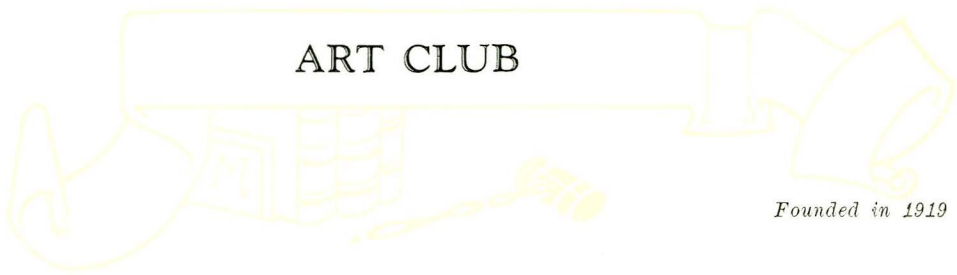

Founded in 1919

## MEMBERS IN FACULTY

MRS. OLGA HANNON

MISS DOROTHY CHAMBERLAIN

## OFFICERS

IRIS ROSE PETERS - - - - - *President*

MARY HALE - - - - - *Vice President*

MARGARET LEMMON - - - - - *Secretary and Treasurer*

All students majoring in Applied Art are members of the Art Club. Its object is to develop an appreciation of art and a desire to study its finer qualities.



TRIPP    BECK    OAKLAND    PERKINS    SCOVIL    HALE    CASEY  
 CHAMBERLAIN    CAMPENAAR    HOUGH    CRUM    SCHNEIDER    NORRIS    LITTLEFIELD    GLENN    GARY  
 DEWEY    HALEY    LEMMON    PETERS    MALLON    KING

# AGRICULTURAL CLUB

*Founded 1920*

## OFFICERS

HARRY NOEL	- - - - -	<i>President</i>
LESTER SUTHERLAND	- - - - -	<i>Vice President</i>
HAROLD TOWER	- - - - -	<i>Treasurer</i>
FRANCIS McCORMICK	- - - - -	<i>Secretary</i>

The Agricultural Club has for its purpose, a more cooperative spirit among students of Agriculture. The club very often meets with the short course students to discuss timely topics of agricultural interest. The Annual "Ag. Fair" held in the fall and the "Ag. Day" stock and grain judging contests held in the spring are some of the original activities of the club.





# CHEMISTRY SOCIETY

Founded 1911

## FACULTY MEMBERS

W. M. COBLEIGH  
EDMUND BURKE

O. E. SHEPHERD  
D. L. JOHNSON

P. C. GAINS  
S. G. SCOTT

## OFFICERS

ERNEST MARES - - - - - *President*  
MARJORIE RITCHIE - - - - - *Vice President*  
WAYNE BROWN - - - - - *Secretary and Treasurer*

The Chemistry Society serves the purpose of both a social and technical organization for the Chemists. Its purpose is to bring the Chemistry students into closer contact with their profession and its possibilities.



# HOME ECONOMICS CLUB

*Founded 1895*

## OFFICERS

ANN NORDQUIST	- - - - -	<i>President</i>
EUGENIA PROVIN	- - - - -	<i>Vice President</i>
RUBY GILL	- - - - -	<i>Secretary</i>
HAZEL MELLEN	- - - - -	<i>Treasurer</i>

The object of the Home Economics Club is to develop a professional spirit among the members, to bring the students into contact with state and national home economic organizations, and through meetings and programs to promote greater interest and understanding of the scope of home economics and to keep in touch with the current problems and activities of home economics.



# MECHANICAL ENGINEERS

*Founded 1800 at New York City*

## STUDENT BRANCH

*Established 1920*

### MEMBERS IN FACULTY

DEAN E. B. NORRIS

R. T. CHALLENGER

ERIC THERKELSEN

### OFFICERS

FRANK HOWARD	- - - - -	<i>President</i>
FRANK CLINTON	- - - - -	<i>Vice President</i>
RALPH HODGE	- - - - -	<i>Secretary</i>
GILVIN QUILLIN	- - - - -	<i>Treasurer</i>

The old Mechanical Engineering Club, founded in 1914, was established in 1920 as a branch of the American Society of Mechanical Engineers. The membership includes all Mechanical and Industrial Engineering students. Meetings are held weekly during the seminar hour at which time engineering problems and projects are discussed.



# ELECTRIC CLUB

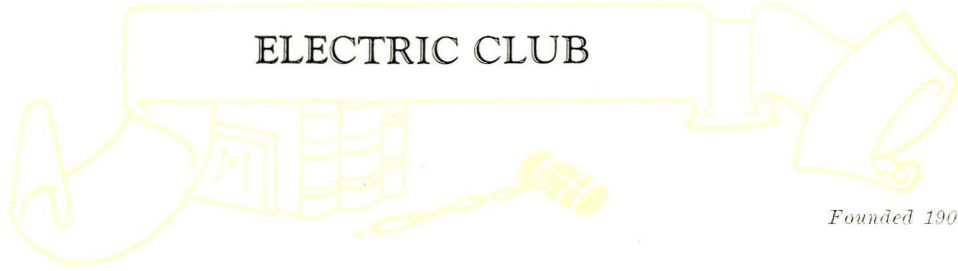

*Founded 1907*

## FACULTY MEMBERS

J. A. THALER

W. A. MURRAY

## OFFICERS

WAYNE KOBBE	- - - - -	<i>President</i>
JOSEPH NORDQUIST	- - - - -	<i>Vice President</i>
FRITHIOB JOHNSON	- - - - -	<i>Secretary</i>
FRED BROWNING	- - - - -	<i>Treasurer</i>

The Electric Club was organized in 1907 as a student branch of the American Institute of Electrical Engineers. It is the oldest of the engineering societies. All students registered in Electrical Engineering automatically become members. Meetings are held weekly during the seminar hour.





# LOOTERS

*Musical Comedy Management*

## OFFICERS

RAY JOHNSON - - - - - *President*  
 WAYNE KOBBE - - - - - *Business Manager*  
 MRS. B. F. DAVIS, W. A. MURRAY - - - - - *Faculty Advisors*

## MEMBERS

EDWARD COOPER	HARDY THARP	LAWRENCE ANDERSON
WELCH WALL	RAY JOHNSON	WAYNE KOBBE
HARRY NOEL	JIM WOODROW	JOE DELANEY
FRIEDA HENDRICKSON	NORMA SIGWARD	MARCELLA SCHNEIDER

The Looters' Club of Montana State College sponsors the production of a musical comedy each year, the proceeds of which are turned over to the college athletic award fund. The Looters' Club was organized in the spring of 1922, after the production of the musical comedy, "Loot," a comedy which was written and produced entirely by the college students who later became members of the organization. It is from this production that the club takes its name. The "Looters' Show" is now considered one of the leading events of the year.

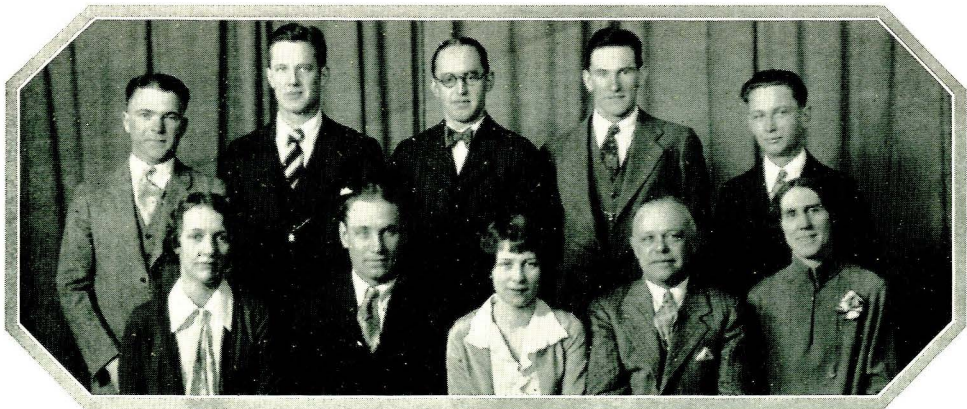

NOEL                      SHARP                      KOBBE                      ANDERSON                      DELANEY  
 SCHNEIDER              JOHNSON                      HENDRICKSON              HATHAWAY                      DAVIS

# TORMENTORS

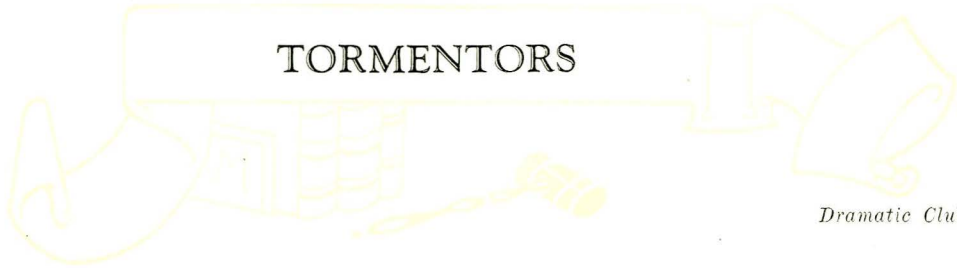

*Dramatic Club*

## OFFICERS

JUDSON MISKIMMIN	- - - - -	<i>President</i>
HAROLD RIVINES	- - - - -	<i>Vice President</i>
Jo O'CONNOR	- - - - -	<i>Secretary</i>
HENRY GARDINER	- - - - -	<i>Treasurer</i>
MRS. BEATRICE DAVIS	- - - - -	<i>Advisor</i>

## MEMBERS

DENNIS JOHNSON  
 JUDSON MISKIMMIN  
 Jo O'CONNOR  
 FRANK HUNSAKER  
 MILDRED CAMERON  
 FRANCIS CASHMORE

HENRY GARDINER  
 KEITH SIME  
 R. C. MIDDLETON  
 MARY TATTAN  
 LOIS COBLEIGH  
 GEORGEA BENEPE

WM. MCGREGOR  
 HAROLD RIVINES  
 JAMES MURRAY  
 EVERETT TERRELL  
 RAYMOND PRATT  
 BERNARD BROWN

The Tormentors have been a prominent organization on the campus for several years. College students are eligible to membership after having taken part in one of the productions fostered by the organization. In the future the organization hopes to be able to present one play a quarter.



BROWN    HUNSAKER    SIME    TERRELL    MCGREGOR    PRATT    JOHNSON  
 COBLEIGH    BENEPE    MISKIMMIN    TATTAN    O'CONNOR

# NEWMAN CLUB

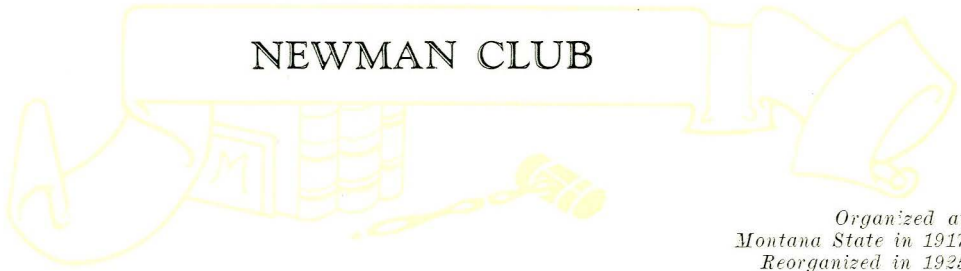

*Organized at  
Montana State in 1917  
Reorganized in 1925*

## FACULTY MEMBERS

JAMES KEIFER  
MRS. ADELE McCRAY

GRACE McVICKER  
CAPTAIN ZECH

## OFFICERS

TOM McCABE	- - - - -	<i>President</i>
JAMES BYNNE	- - - - -	<i>Vice President</i>
MARY LAUSON	- - - - -	<i>Secretary</i>
PAUL WINNER	- - - - -	<i>Treasurer</i>

The purpose of the Newman Club is to promote a feeling of fraternity and friendship among Catholic students, to dispel any occasional misconceptions concerning Catholicism that may arise, and to promote a feeling of good will between Catholic and non-Catholic students at Montana State College.



KELLEY, RADCLIFF, OBERHAUER, CHESAREK, OSWEILER, ROLLINS, HAGGERTY, BUZZETTI, GEORGEVICH, HOLDGRAFER, KOPP, O'CONNOR; FAGAN, MACCORMICK, FLYNN, GALERNEAU, MCKAY, FLICK, SULLIVAN, QUINN, O'LEARY, KINNEY, ALBRECHT, NEAL; ROY, CONNORS, BYRNE, LAUSON, McCABE, HALEY, WINNER, GARY, WETZSTEIN, BACHELDER.



STUDENT LIFE

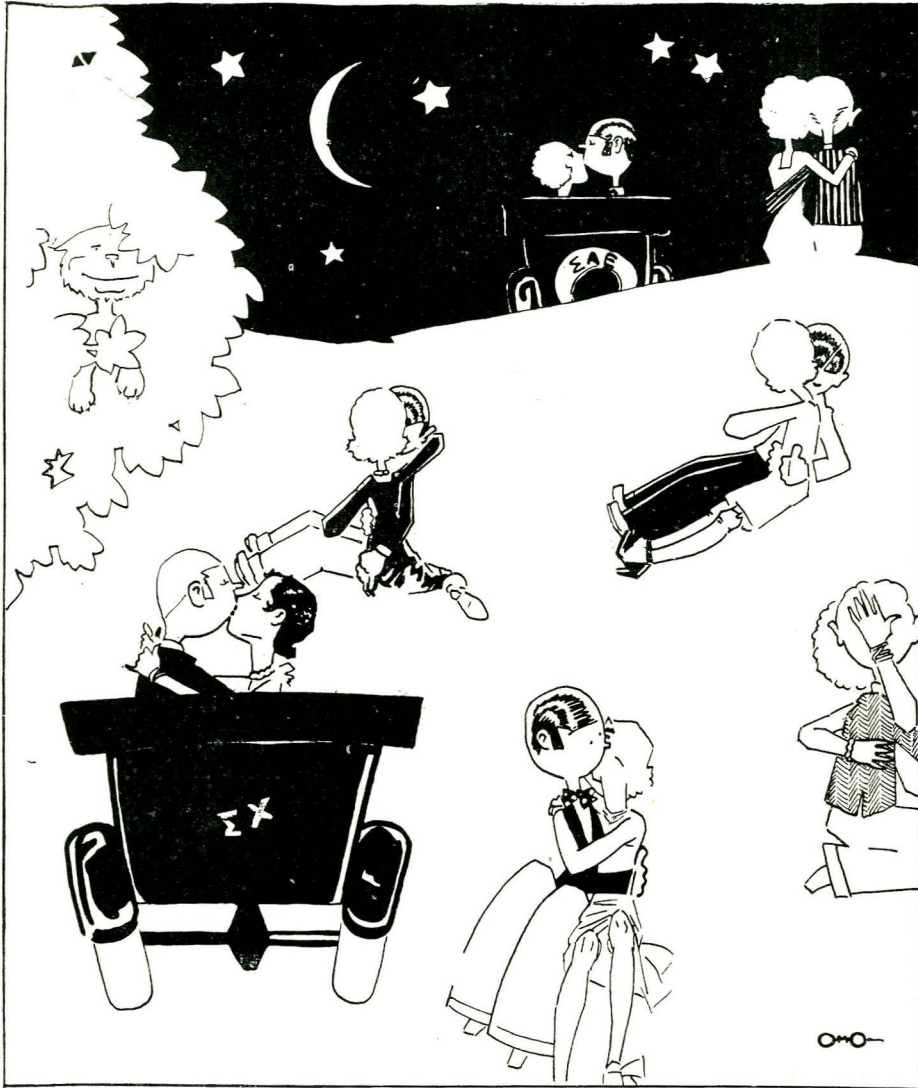

# BOBCAT OBSERVATIONS

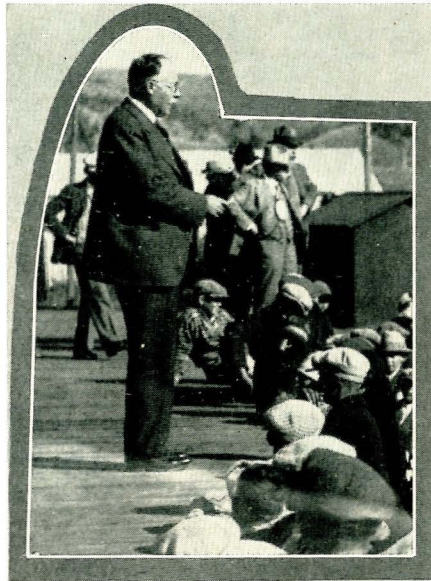

## PRESIDENT'S MESSAGE

Students, Alumni, Fellow-Sufferers and What Not:

Basing my opinion on this great age of ours I have come to the conclusion after a year of research investigation that our college is not keeping up properly with the times. Our college is pitifully behind times with the trend of modern Education. I am taking up our weaknesses and backwardness with the higher University authorities and I can already assure you that many remedies will be in effect by next fall. The recommendations I am taking up with the higher authorities are as follows:

1. Substituting mugology, asethetic dancing and billiards for Chemistry, Physics and Math.
2. Giving college credit for athletics and activities.
3. Making a six-hour day for college students.
4. No classes before 10 A. M.
5. No examinations or quizzes.
6. More social activities with at least one college dance a night.
7. To do away with neckties, hats and garters.
8. Bigger and better davenport for sorority houses.
9. Deaf and dumb house mothers.
10. Fewer and dimmer lights in all houses.
11. To do without deans of men and women.

With the application of these new recommendations next fall I next assume we will be on the par with all greater colleges and universities throughout the universe and so should triple our enrollment in a short time.

# BOBCATS & REVIEW

FRANK WARD  
[It's about this  
easy for him!]



"BRICK"  
BREEDEN



"CAT"  
THOMPSON



"Greeny"  
Worden

"I dream every nite,  
that I made one  
like this...once."

ORLAND WARD



Gee, Ott!



ZZZZZ  
ZZZZZ  
ZZZZZ



Max  
Worthington



Livers '28

COOL, CAREFUL, METHODOICAL, TYPE OF PLAY USED by BOBCATS!

# BOBCAT OBSERVATIONS

## Student Officers



Dean  
of Women



Dean  
of Men



President of  
Associated Students



President of Presidents Club



Student  
Senate



# BOBCAT OBSERVATIONS

No Water  
But?



Riding High  
&  
Handsome

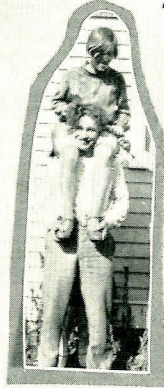

## Cleopatra's Marks



Easy Marks

Yes Daughter—  
But Don't  
Get Wet



Cornered

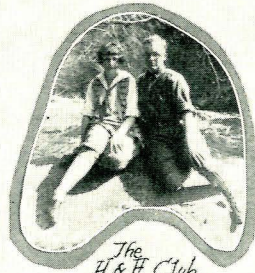

The  
H & H Club



Oh Boy!



Forget-Me-Nots

# BOBCAT OBSERVATIONS



*Oh What An Angle*



*After The Ball*



*Tell Another One*



*BobCat Marble Slickers*



*Holy Moses How He  
Blew!*



*All The World Loves  
A Musician  
(Something to play on)*



*Number Nines*



*General Noo Since*

# BOBCAT OBSERVATIONS

## Tragedy-itions



Tough on Frosh



Still handing IT down 1928



ABSENCE COMMITTEE



As it should be

As it is



Scholarship Committee

# BOBCAT OBSERVATIONS

*Oh- Boloney  
What a Bum*



*Informal*



*Smiles of  
Shamrock*



*Look Me Over - Then Get A Gut*



*Squaw  
Wau-Hoo*



*Call you - And Raise It Five*

*Look Over There*



*The Love Song*



*Aw Men - Aw Women - Aw Hell!*



*In A Manly Embrace  
He Squeezed Her*



*Bounce  
Me Again*

# BOBCAT OBSERVATIONS

## Mad-ure Sports

Wrestling Team  
Catch-As-Catch-Can



Clinging Ivy



Human Observance

Down  
But Not Out!



Capacity Test



Swimming Team  
Famous for Toe-Crawl

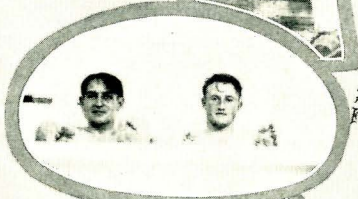

Throwing A Mean Hoop  
At Mills' Bowl



Leap-Froggy

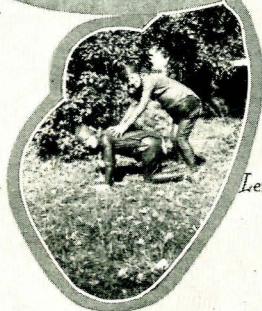

Hand-Shaking  
Squad



# BOBCAT OBSERVATIONS



*Three of a Kind*



*Found In Any Yard, - Barn  
or Otherwise*



*Love-Sick Calves*



*The Original Sex-Appeal, or  
Horned Mormon From Ogden, Utah*



*Lords of The Herd*



*About To Be Cleaned*



*Old Sox-Appeal,  
A Daddy To 'Em All*



*Pigs is Pigs - Anywhere - Anytime*



*The Mystery Woman*



*The Following Pages Contain*

# OUR ADVERTISERS

*AND*

FURTHER SHOTS AT CAMPUS LIFE



THE  
**Sugar Bowl**

——  
The Home of Home Made  
Candies

——  
For Better Ice Cream and  
Candies — Try Us

——  
OUR FOUNTAIN SERVICE  
EXCELS

**HOWARD'S**

——  
FURNISHINGS, LUGGAGE,  
WORK-TOGS, CLOTHING  
HATS, SHOES

——  
The Quality Shop for College  
Men

Where Style and Your  
Satisfaction Govern

——  
**HOWARD'S**  
**THE HUB**

Ed

Lou

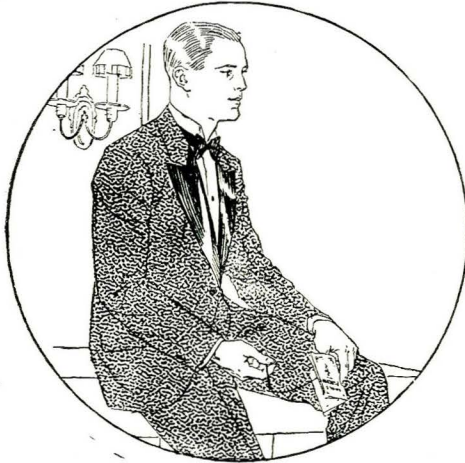

Where the  
College Man  
Will Get  
Properly  
Clothed

——  
*Holloway's*

*Stetson Hats—Florsheim Shoes—College Suits*



The Biggest Sporting Event of the Year  
for Montana

**GRIZZLIES**

*vs.*

**BOBCATS**

A Real Football Classic

---

At Clark Park, Butte.

**OCTOBER 27, 1928**

---

***CLARK PARK***

E. J. NASH, Manager

# Montana Flour Mills Co.

General Office, Great Falls



MILLS AT  
GREAT FALLS  
HARLOWTON  
LEWISTOWN  
and BOZEMAN



Cereal and Feed Mills at  
Bozeman

# BATTLE CREEK FOODS

Will make you well and keep you fit—are tasty too. They are foods, not medicine. About 50 kinds, a few of which are Lacto Dextrin — Malted Nuts — Savita is a rich extract of the life giving Vitamines of Vegetables: Fine for hot broths — Soups Sandwiches and lots of other uses. Candy bars made from Malt Sugar and Chocolate— Four kinds of Vegetable meats—figs and fig marmalade — Kaffir Tea — Minute Brew Ko-Ko. Graham Crackers—Fruit Crackers. Paralax. Food Ferrin, the wonderful blood builder. Come and see what we have.

## MAXWELL'S

# DIXON'S



WALL PAPER, PAINT AND  
GLASS



Mirrors and Picture Framing  
Interior Decorating



28 East Main

Phone 146W

SATISFACTION  
OR MONEY REFUNDED

# WEIN'S

33-35-37 East Park St  
MONTANA'S LARGEST MEN'S STORE

BUTTE

THE HOME OF  
HART SCHAFFNER & MARX CLOTHES

**I**N the years to come the pictures  
in this annual and the portraits  
of your classmates will be the most  
cherished reminders of your college  
days.

*PHOTOGRAPHS LIVE FOREVER*

# LINFIELD

**FIRE PROOF  
LEGGAT  
HOTEL**

West Broadway  
BUTTE

*Comfort  
Courtesy*

ALEX LEGGAT, Manager

**H. Hardesty  
and Son**

Call us when you want that  
Trunk moved  
**SERVICE**  
First, Last, and Always

**TRANSFER  
AND  
STORAGE**

11 N. Tracy

Phone 564

# MONTANA STATE COLLEGE

Bozeman

*"School of Opportunity"*



Four-years courses, leading to  
the degree Bachelor of Science, in

ENGINEERING  
AGRICULTURE  
APPLIED SCIENCE  
HOUSEHOLD AND  
INDUSTRIAL ARTS



Booklets and other information descriptive of  
the college departments and courses will be mailed  
upon request.



For Information Address

**THE REGISTRAR, Montana State College  
BOZEMAN**

# BOBCAT OBSERVATIONS

## Tally for the Commoners Mob Scenes

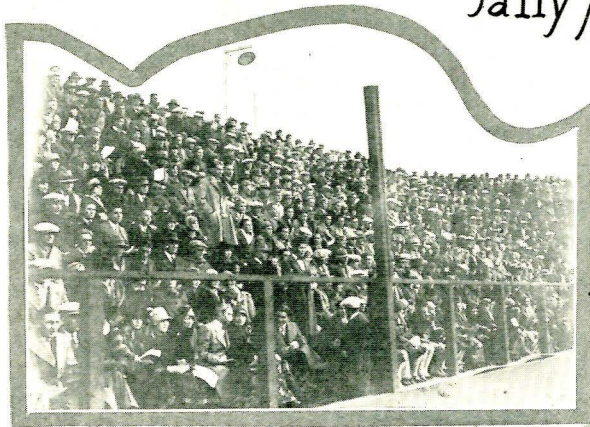

*As The Backs  
Go Tearing By*

*Watching the Rats In Action*



*Push 'Em Oop, Johnnie*

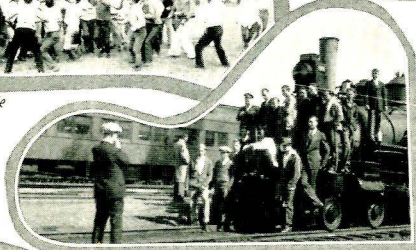

*Blowing Off*



*Geared Up - 16 to 1*



*We'll Win - By Golly - We'll Win*

## EAT YOUR PIE AND KEEP IT TOO.

You can use that Automobile of yours as hard as you please and still keep it going strong—no matter if it is a Packard, Cadillac, or a \$15 Ford bug—IF you supply it TEXACO GAS—that good high grade that costs no more than the ordinary kind— and that pure, clean, clear, golden TEXACO MOTOR OIL. (Goodbye Carbon.)

---

**HUGH STALLINGS—Bozeman Agent.**  
**PHONE 505**

*A Mark of Distinction  
to Dine at*



## Byron's Cafe

Bozeman's Finest Restaurant

## Hollingsworths

Specialists in

High grade Silk, Cotton  
and Wool piece goods—

Guaranteed Silk hose and  
Silk undies—C-B Corsets  
and Brassiers.

## **Dr. W. C. Dawes**

**OSTEOPATHIC PHYSICIAN**

Graduate of The American School of  
Osteopathy, Kirksville, Missouri



Bates Method of Correcting Defects  
of Vision



Special Attention Given Fallen  
Arches and Other  
Foot Defects



Office and Residence  
Martin Block, 37 W. Main St.  
PHONE 371

## **Bozeman Electric Welding and Machine Works**



Cylinder Regrinding  
General Machine Work  
Electric Welding  
Acetylene Welding  
Boiler and Engine Repairing  
Auto and Tractor Repairing  
Gas and Oil



## **J. W. SHARP**

Phone 502

Bozeman, Mont.

### *To the Graduating Class of 1928*

We Extend Our Sincere Wishes  
for Your Success  
in the  
Life Work You Will Choose



## **THE MONTANA POWER CO.**

BOZEMAN DISTRICT

The Fountain Pens That Satisfy  
**L. E. Waterman Co.**

——  
**REFLEX INK**  
is perfect—try it

——  
We Can Save You Money on  
Drawing Sets

——  
**PHILLIPS**  
**BOOK STORE**

The  
**Bungalow**

——  
*Where College People*  
*Meet and Eat.*

——  
FOUNTAIN SPECIALTIES  
LUNCHES — CANDIES

**The cover for**  
**this annual**  
**was created by**  
**The DAVID J.**  
**MOLLOY CO.**  
2857 N. Western Avenue  
Chicago, Illinois

  
Every Molloy Made  
Cover bears this  
trade mark on the  
back lid.



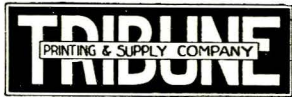

*Specializing in*

HIGH  
GRADE  
ANNUALS

*for*

HIGH  
SCHOOLS

*and*

COLLEGES



# BOBCAT OBSERVATIONS

Onerly

Cap & Gown



Phi-Kappa-Phi

Societies

Set-Em-Weary



Helen-Panic



Alpha Zeta

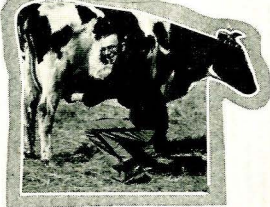

Botany Club



Scabbard & Blade



Fangs



Inter-Fraternity

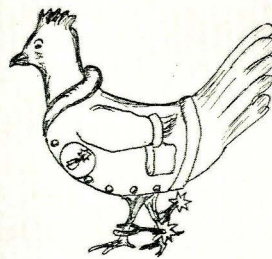
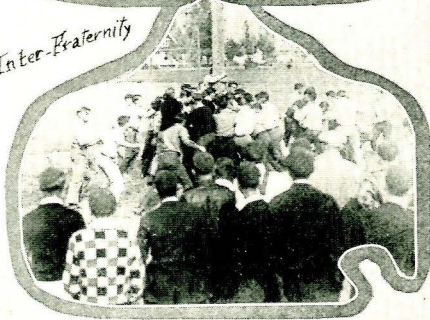

Spurs

# BOBCAT OBSERVATIONS

## Waiting for Papa



Kate & Duplicate



Kiss Me - Im A Fairy



She May Be Only A Milkman's Darter  
But?  
She Sure Knows Her Cheeses



?



A Daddy To 'Em All  
The Original Shepherd Frank Dillon

*A Sweater*  
*Is A Sweater*  
BUT THE  
AWARD SWEATER  
IS A

*Nil Nite*

MASTER  
SUPERIOR  
VARSITY  
JAVEE

Any one of the four worthy to carry the  
Letter Winning Athlete's school emblem

*Produced Exclusively By*

OLYMPIA KNITTING MILLS, *Inc.*  
Olympia Washington

*Manufacturers also of*

*Nil Nite*

"THE SEALSKIN OF SWIMMING APPAREL"

*"A Penny Saved Is a  
Penny Earned"*

**SECURITY BANK  
& TRUST CO.**

Bank of Personal Service



You Are Welcome Here

**MODERN  
MARKET**

BOZEMAN, MONT.



*Fresh and Salt*

**Meats**

**Poultry**

**Fish**



*WHOLESALE and RETAIL*

**For** MONTANA  
*Hardy Grown*

**SEEDS**

AND FOR

**Nursery Stock  
and Plants**

Suitable to

MONTANA CONDITIONS

Try

**STATE NURSERY  
AND SEED CO.**

HELENA, MONTANA

Send for Catalog

In the State Nearly 40 Years

College Boys are Educated

We Know Because

They Trade

With

Us



**STORY MOTOR  
SUPPLY**

**FILLING STATIONS**

CONOCO GAS

VEEDOL, QUAKER STATE, AND

MOBILE OILS

# PRIZE



*\$5000 CASH*  
*For First Ten Answers*

*All answers must be in  
by next LEAP YEAR*

## DRUGS

*The Rexall Store*



Radios

Eastman Kodaks

Books and Stationery

Jonteel, Cara Nome's and Shari

Toilets



*The*

## BOZEMAN PHARMACY

Bozeman,

Montana

*Organized for Service*

# HAUSEMAN & McCALL

The Downtown Student Supply Shop



*Maintained By Service*

# PigglyWiggly

JOINS

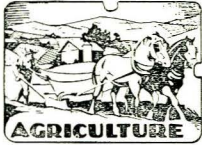

A  
N  
D

TO YOUR HOME  
TABLE



# WAGNER'S

"Leading Men's & Boys' Store"

---

Hardeman Hats  
Kirschbaum Suits  
Cutter Pacs  
Allen A Unions and Hose  
Spur Ties

---

We Cash Your Checks

*For Cleaning Phone 79*



## GALLATIN LAUNDRY COMPANY

BOZEMAN, MONTANA

Our Very Best Attention Given Parcel Post Work

Members of the National Association of Cleaners and Dyers

A STORE OF FRIENDLY  
SERVICE

## *Your Drug Store*

——

You are welcome at this store, whatever your errand; whether it be to use the phone or to buy a stamp.

——

# Cox Poetter

DRUG COMPANY

10 East Main

Phone 128

# SCHLECHTEN STUDIO

——

Photos  
Kodak Finishing  
Commercial Photography  
Picture Framing  
Enlarging

——

BOZEMAN, MONTANA

STATEMENT OF THE  
**COMMERCIAL NATIONAL BANK**  
BOZEMAN, MONTANA

(United States Depository)

At the close of business, Feb. 28, 1928

### RESOURCES

Loans and Discounts.....	\$1,861,814.96
Bonds and warrants.....	330 817.00
U. S. Bonds.....	146,500.00
Banking house.....	290,000.00
Other real estate.....	6,000.00
Federal Reserve bank stock.....	7,500.00
Cash and due from banks.....	755,439.95

\$3,398,072.57

### LIABILITIES

Capital stock.....	\$ 150,000.00
Surplus and Profits.....	332,642.59
Circulation .....	62,500.00
Deposits .....	2,862,929.98

\$3,398,072.57

### OFFICERS

CHAS. VANDENHOOK, President  
GEORGE COX, Vice-President  
J. H. BAKER, Cashier  
H. M. GRANT, Ass't.

——

### DIRECTORS

GEORGE COX  
CHAS. VANDENHOOK  
JOHN WALSH  
R. S. DAWES  
J. H. BAKER



*We Cater to College People*

# MAIN CAFE



*"The House of Good Eats."*

## THE KOPP CO.

Dealers in

*FRESH and SALT  
MEATS  
POULTRY  
FISH, Etc.*

Manufacturers of Lard and  
Sausage

Our Own Cured  
*Hams and Bacon*

## YOU

Can inspect us  
From the front door,  
Or the back door.  
Right side up or upside down  
We invite it.  
Our plant is always in  
Tip-Top condition.  
We are at your service.  
Tell us your wants.



We Handle Both  
Raw and Pasteurized Milk



**Pike's Creamery**  
PHONE 143

# BOBCAT OBSERVATIONS

## Here & There



Where Men are Men,  
And



And They Worked?



The Front Gate



On With The Dance



The Danger Line



A Dark Horse  
In The Back-Field



There Was An  
Old Woman

Nature Called



The Medonglers

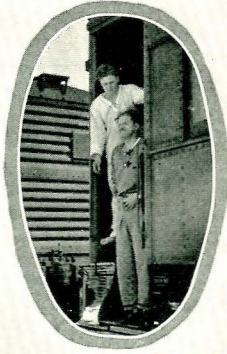

The  
**Bozeman Courier**

1922 Montanan, The Exponent, and other  
Publications printed by the Courier.

---

We cater to student printing, dance pro-  
grams, form letters, stationery,  
pamphlets, etc.

---

**We Can't Do All The Printing —  
We Do Only The Best**

**Farrell's**  
**CLOTHES**  
**SHOP**

---

Home of  
Hart Schaffner & Marx  
Clothes

---

**The**  
**COLLEGE SHOP**

When you travel, protect  
your garments in one of our

**Hartman**  
**Wardrobe**  
**Trunks**

Hartman trunks are depend-  
able, strong, convenient  
and attractive.

---

**EARL MARSHALL**  
BOZEMAN, MONTANA

—THE WILLSON STORE—



## What Ever You Pay Us---Pays You

No matter what item of merchandise you buy at Willson's it is sold only with the intent that the satisfaction of the purchaser shall be in the fullest sense complete.

We do not expect you to be satisfied with  
**STYLE** alone

We do not expect you to be satisfied with  
**QUALITY** alone.

We do not expect you to be satisfied with  
**PRICE** alone.

But to demand uncompromising satisfaction in all three.

We want what you pay us to pay you not in the restricted sense of an exchange of money for merchandise, but in the liberal sense that you shall be happy with the things you buy.

### *This Is a Store of Individualized Shops*

17 Complete Shops, All Under One Roof

Women's and Misses Apparel—Millinery—Infants Wear—Gloves—Hosiery—Underwear—Jewelry Novelties and Accessories to Dress—Hand Bangs—Sewing Notions—Silks—Woolens—Wash Fabrics—Draperies—Sheeting and Domestic—Bedding—Women's and Children's Shoes—Floor Coverings—Luggage and Baggage—Men's and Boys' Wear.

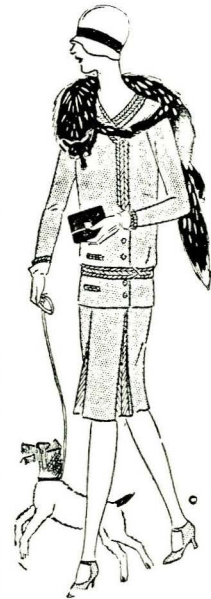

Phone 30  
Eo—eman

MAIL ORDERS  
CAREFULLY  
FILLED

# THE WILLSON CO.

“SERVE YOU RIGHT”

# CUTTING THE COST WITH Cement!

Actual tests show a saving of 1.5 cents per mile automobile operating cost over portland cement highways, as compared to the average operating cost over other types of highways.

## *Stop and Figure*

What extra you are paying yearly for the privilege of riding or hauling your products over the average highway.

## *Portland Cement Highways Are Cheapest in the Long Run*

They are open for traffic 365 days in the year.

RED DEVIL CEMENT is Manufactured in  
Gallatin County by

## The Three Forks Portland Cement Company

TRIDENT, MONTANA

Sales Offices—Butte, Montana

## *Sent it to a "GLOVERIZED" Plant*

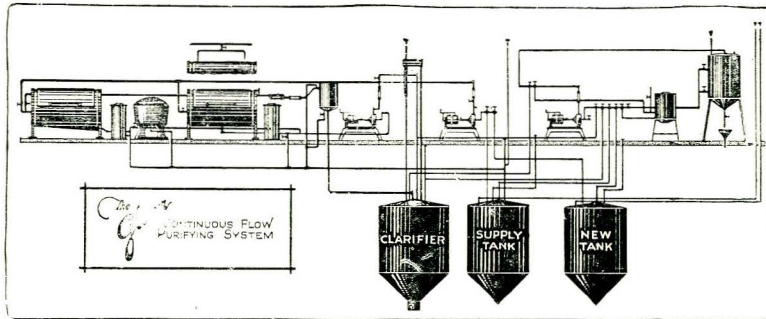

*For Beautiful Dry Cleaning*

# CITY DYE WORKS

Phone 185

124-6 East Main

Send it to a Master



## Smith Furniture Store

Furniture and Rugs

---

Globe Wernicke Book Cases  
Hoosier Kitchen Cabinets  
Hoover Vacuum Cleaners  
Whittall Anglo Persian Rugs  
Lloyd Baby Carriages and Sulkys  
Karpen & Levin Bros. Uph. Furniture  
Sagless Bed Springs  
Sligh Bed and Dining Room Furniture  
Maish Cotton Down Comforts  
Sealy Mattresses  
Armstrong Linoleum  
Indestructo Wardrobe Trunks  
Heywood Wakefield Reed and Fiber  
Furniture

PLAN NOW

for the

## HOME

you hope to

**BUILD**

---

## Keynon-Noble Lumber Co.

120 West Main

## McCRACKEN'S

A Cash Department Store  
BOZEMAN, MONTANA

---

Stores in Montana

Livingston  
Big Timber  
Helena  
Bozeman  
Columbus  
Conrad  
Townsend  
Laurel  
Whitehall  
Butte  
Hamilton  
Stevensville  
Manhattan  
Wyoming Stores  
Douglas  
Gillette  
N. D. Store  
Bismarck

## Fashion Boot Shop

Exclusive Distributors  
of

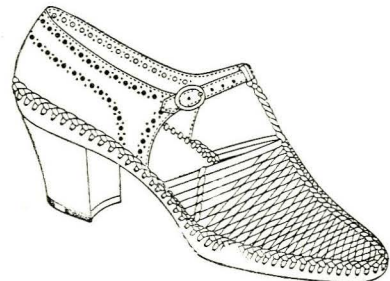

### Deauville Sandals

Newest Styles First

10 East Main

---

BOZEMAN, Mont.

# PROFESSIONAL DIRECTORY

## PHYSICIANS AND SURGEONS

### **J. F. Blair, M. D.**

Commercial Bank Bldg.  
House Phone 321  
Office 261

### **Jos. A. Piedalue, M. D.**

Commercial Bank Bldg.  
Phone 381

### **W. S. Bole, M. D.**

Gallatin Bank Bldg.  
Phone 534

### **C. C. Sterling, M. D.**

Commercial Bank Bldg.  
Phone 118 W

### **Floyd Jump, M. D.**

Eye, Ear, Nose and Throat  
Commercial Bank Bldg.  
Phone 129 J

### **R. E. Seitz, M. D.**

Michigan Building  
Phone 121 W

### **A. C. Kelly, M. D.**

Michigan Building  
Phone 201 W

### **C. E. Whitehead, M. D.**

Michigan Building  
Eye, Ear, Nose and Throat  
Phone 213

## DENTISTS

### **J. A. Cook, D. D. S.**

Commercial Bank Bldg.  
Phone 144

### **V. R. Jones, D. D. S.**

Golden Rule Bldg.  
Phone 97

### **M. P. Davidson, D. D. S.**

Commercial Bank Bldg.  
Phone 859 W

### **Louis Neyman, D. D. S.**

Story Block  
Phone 90

### **E. O. Holm, D. D. S.**

Commercial Bank Bldg.  
Phone 332 W

### **R. C. Purdum, D. D. S.**

Commercial Bank Bldg.  
Phone 459 M

**DR. W. E. DEAN**

Osteopathic Physician



Commercial National Bank Building

BOZEMAN, MONTANA

**AUG. H. LAKE**

**Signs**

Garments Called for and Delivered

**PHONE 884**

**The Star Cleaners**

R. W. NOE, Prop.

Men's Suits Cleaned, Pressed and  
Repaired

Ladies Silk Work a Specialty  
All Work Guaranteed

Shave 25c

Haircut 50c

**CHRYSTAL SHOP**

AL. SEVALS, Prop.

Phone 654 W

11 So. Bozeman

You can REDUCE your ex-  
penses if you buy  
atables at



**ROHRER GROCERY**

½ Block South of Postoffice

**PERRIN**

Certified Watchmaker and Jeweler

Diamond Mountings and  
Wedding Rings

Hamilton, Tavannes, Elgin and Times

Watches

Naval Observatory Time

28 East Main

**KODAK  
FINISHING**

*Picture Framing*



**ALEXANDER ART CO.**

The Store of Quality Gifts

**5th Ave. Cash Grocery**

10 N. 5th



Fancy and Staple Groceries



Geo. Nelson, Prop.

Phone 804



**The  
Cassidy  
FUNERAL HOME**

Funeral Directors  
and Embalmers

**Bokken  
Funeral Home**

Funeral Directors  
Phone 122 W      19 West Babcock

**LEGAL DIRECTORY  
ATTORNEYS AT LAW**

**Seth F. Bohart**

Commercial Bank Building  
Phone 264

**R. M. Keister**

Gallatin National Bank Bldg.  
Phone 352

**H. A. Bolinger**

Commercial Bank Building  
Phone 175

**Justin M. Smith**

Gallatin Building  
Phone 205 J

**GEORGE Y. PATTEN**

Commercial Bank Building  
Phone 61

# CANDY

Just like an orchestra. The combination of various musical instruments gives to music that life-like and harmonious touch. So our candy is a combination of acknowledged wholesome food that leads to health, nuts, milk, sugar, butter, molasses, eggs, gelatin, corn syrup, fruits and chocolate.

*These Properly Blended, Makes  
Rea's Quality Candy*

**THOS. H. REA AND CO.**

## NORTHERN AUTOMOBILE CO.

—E—  
*Chevrolet Distributors*

—E—  
Quaker State Oil — Racine Tires

Willard Batteries

—E—  
31 South Wilson—Phone 164

BOZEMAN, MONTANA

## COLLEGE JEWELRY

—E—  
RINGS            PINS  
GUARDS        CHAINS  
CHARMS        SEALS  
FOBS            BELTS

Fraternity Crests

Book Ends

—E—  
**H. A. PEASE & CO.**

JEWELERS

6 West Main

# JACOBS

Costume  
SHOP

Suits Made to Your Measure  
Cleaning, Pressing, Repairing,  
and Dyeing

Masquerade Costumes and  
Make-Up

**H. I. JACOBS**  
49 W. Main Phone 77

# THE MODEL GROCERY

GEO. BARTZ, Prop.

STAPLE AND FANCY  
GROCERIES

29 South Tracy

Phone 88

Bozeman, Mont.

DELUXE PICTURES

ASSOCIATION VAUDEVILLE

MIGHTY WURLITZER ORGAN

**ELLEN** THEATRE  
F. A. BOEDECKER, Manager

*Bozeman Theatre Beautiful*

*We Are the Largest Growers of Fancy*

## CUT FLOWERS

and potted plants in eastern Montana.

Everything in Season

---

WHOLESALE

RETAIL

---

**M. LANGOHR, *Florist***

FLOWER STORE  
19. E. Main  
Phone 95

GREEN HOUSE  
1100 S. Tracy  
Phone 94

## *Poverty and Plenty*

Poverty is the price paid for wasted dollars. Plenty, the rewards received for banked dollars.

Poverty or Plenty—Which do you prefer? It is WHOLLY in your power to make the choice. No one can make it for you.

---

**Gallatin  
Trust & Savings  
Bank**

BOZEMAN, MONTANA

## Art Shoe Shining Parlor

---

The Place Where You Get  
Good Shines

---

We Carry a Complete Line of  
Shoe Polish and Laces

---

We Specialize in Re-Tans

---

24 E. Main

O. W. Smith, Prop.

# Taxicab

——  
**Erickson's**

**Taxicab Service**

BOZEMAN, MONT.

——  
**STANDS:**

Baltimore Hotel and Tracy Ave. and  
Main Street

# PALACE

BOZEMAN

**Most Popular Priced  
Store**

——  
High Top  
Boots

**\$7.00**

Riding  
Breeches

**\$3.00**

——  
**We Cash Your Checks**

Suits  
Lower Priced

Hats  
Better Savings

——  
**PALACE!**

# Burges Grocery

——  
**GROCERIES  
TOBACCOS  
CANDY**

——  
18 East Story  
BOZEMAN, MONT.

GALLATIN  
**DRUG**  
COMPANY

——  
QUALITY and SERVICE

——  
Eastman Kodaks  
and Supplies

*Just a Few Words About*  
**“VALUES”**

What is “Value?” It is that which renders something useful. It is a higher degree of certain quality or excellence. Or it can be quality at an attractive price.

Value has been and always will be, the dominating factor in a woman’s purchasing experience. And value is ever present, to the largest possible degree—here.

It is our painstaking planning and our knowledge of merchandise values that allow us to offer the right goods in the styles of the right quality at the right price.

If you are not getting our monthly magazine regularly, please tell us so. It’s a part of our service to you.

**CHAMBERS-FISHER Co.**

*THE*  
**MEN’S STORE**

for

CHARTER HOUSE CLOTHES  
STETSON HATS  
DOUGLAS SHOES  
WILSON BROS. SHIRTS  
and FURNISHINGS

— — —  
**McCRACKEN BROS.**

*Meet Your*  
*Friends*

at

*The*  
**ARCADE**

— — —  
LUNCH — CONFECTIONS  
BILLIARDS — BOWLING

**SKAGGS  
SAFEWAY  
STORES**

---

Largest Chain  
of Food Distributors  
in the West

---

Local Store—Bozeman, Mont.

*We Strive To Serve the  
Community We Sell.*

Buying from an established store in this community is a safe way to buy merchandise. You get better values, better service and more satisfaction. Our sole aim is to offer merchandise that warrants the confidence of our community and makes it a better place to live.

Trade at home and be a booster.

---

**D. H. BUDD CO.**

Plumbing—Heating—Electrical  
Sheet Metal  
Providers of Home Conveniences

**ROECHER  
DRUG COMPANY**

CAMERAS  
and  
SUPPLIES

DEVELOPING  
and  
PRINTING

---

*Prescriptions a Specialty*

*Enjoy Your Summer Outing Camp in Comfort*  
**With a Dickey Bird Kamper**

Full Head  
 Room to Ev-  
 ery Corner

Heavy Duck  
 Floor

Mildew Proof

Vermin Proof



Easy to Erect

Compact to  
 Carry on Run-  
 ning Board

Plenty of  
 Ventilation

Mosquito  
 Proof

HAS NO CENTER POLE; NEEDS NONE  
 Absolutely the Finest Tent on the Market  
 See Our Complete Line of Campers Supplies  
 KampKook, Coleman, and Red Star Gas Stoves

**H. B. McCAY**

Quality

BOZEMAN, MONTANA

Service

**MONARCH  
 LUMBER  
 COMPANY**

"Build and Own a Monarch  
 Home"

COAL, WOOD, BUILDING  
 MATERIAL

Phone 15

501 E. Main

Smoke

**Y-B CIGARS**

Drink Nash's Delicious Coffee

Eat Bobcat Candy Bars

For Sale at All Dealers

**Lindsay Bozeman Co.**

Wholesale Fruits and Groceries

Phone 262

Bozeman, Mont.



# BOBCAT OBSERVATIONS



*Help!  
He's Getting Away*



*Yes Sir!  
At My Baby*



*To-gether We Two*



*Give 'Im The  
Other Barrel*



*Strangle Holds  
Barred*



*Frankie & Johnnie*

ROBERT M. DULL, Editor in Chief

W. H. THARP, Jr., Business Manager

# The Weekly Exponent

Montana State College

BOZEMAN,

MONTANA

## ***EVERYBODY BENEFITS***

——

The Montana consumer is now saving approximately \$50,000 annually by using "GW" beet sugar. Its exclusive use would increase this saving to \$75,000 or more and, under the sliding scale beet contract and normal conditions, would increase the returns of the Montana beet growers at least \$100,000 annually. The use of "GW" sugar, therefore, works to the advantage of everybody—the consumer, the beet grower and the manufacturer as well as the community in general.

*Use "GW" Sugar and ask for it by name*

——

## **THE GREAT WESTERN SUGAR CO.**

(Montana's Pioneer Sugar Refinery)

## CHOICE MEATS

at the

## BOZEMAN MEAT MARKET

——  
Special Prices to  
Fraternity Houses

——  
J. C. HUFFINE, Proprietor

435 E. Main St.

Phone 167

25 N. Tracy

Phone 34

## W. T. HOGG TRANSFER

——  
We move, crate and store every-  
thing, anytime or anyplace

——  
*Let Us Get Your Trunk*

## THE Bozeman Daily Chronicle

Printers and Publishers

——  
Leased Wire Service of the  
Associated Press

——  
One of the Most Complete Job  
Printing Plants in Montana

The News of All the World Brought  
to You Every Morning

——  
Let us show you our line of Personal  
Cards and Stationery

## HITS

——  
We have them all the time in  
both sheet music and Victor rec-  
ords. We shall be glad to play  
any music you desire and take  
care of your musical wants.

Everything in Music

——  
**ORTON BROS.**

BOZEMAN, MONTANA

The efforts of Coach Ott Romney and the Bobcats' record of this year have done much to make possible for a greater Montana State College.

## RIALTO THEATRE

310 E. Main St.

Phone 620 W

# Montana Hotel

Hot Water Heat and Bath

Rates Reasonable

SARAH E. TORPEY, Prop.

Bozeman, Mont.

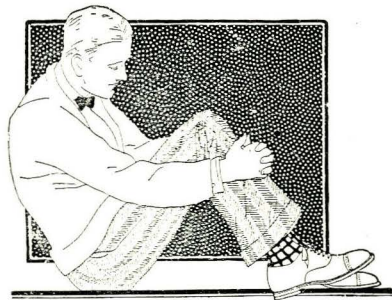

**Nunn-Bush**  
*Ankle-Fashioned Oxfords*

**Natty Oxfords**

Designed to suit the fancy of the young fellow who wants to attract favorable attention. Trim, snug fit at the ankles—no gapping, no slopping

**Bovee & Paddock**  
BOZEMAN, MONTANA

# West Side Grocery

*HIGH QUALITY*

*LOW PRICE*



JAMES FITZGERALD, JR., Mgr.

410 West Curtis—Phone 266

*The Home of*

## Good Plumbing

Tin and Sheet Metal Works  
Steam and Hot Water Heating  
American Warm Air Furnace and  
Repairs

Crane Valves and Fittings  
Duro Automatic Water Softeners  
Electric Automatic Water Systems  
Ideal Vecto House Heaters



**C. H. MORROW**

Shop, 28 North Tracy Ave. Phone 711  
BOZEMAN, MONTANA

DAY AND NIGHT  
SERVICE

PHONE

**273 w**

## NELSON CAB

Oldest and Most Reliable  
College Work a Specialty



Office, 26 East Main

# OWEN HOUSE HARDWARE COMPANY

---

McCormick-Deering Binders and Mowers  
Home of International Harvester Company's Line of  
Harvest and Tillage Tools  
Monarch Malleable Ranges — Lowe Bros. High Standard Paints  
Heavy Harness Oils and Glass  
Estate Heatrolas

---

BOZEMAN

BELGRADE

MANHATTAN

## BLANCHARD ICE CREAM or SHERBET

Montana's Favorite

— ❧ —

Individual and Brick Molds a Specialty  
Dixie Cups and Eskimo Pie  
Try Them and You Will Be a Steady  
Customer

— ❧ —

**Henningsen Co.**  
Butte, Mont.

## HOWELL'S College Hill Grocery

— ❧ —

The Store Nearest to the  
College

— ❧ —

Corner 7th and Dickerson

Phone 939

BOZEMAN, MONTANA

# INDEX TO ADVERTISERS

	Page		Page
Alexander Art Co. ....	290	Main Cafe .....	283
Arcade .....	296	David J. Malloy Co. ....	274
Art Shoe Shining Parlor .....	294	Earl Marshall .....	285
Bovee and Paddock .....	302	Maxwell, F. A. ....	268
Bozeman Meat Market .....	301	J. N. McCracken .....	288
Bozeman Welding Works .....	273	H. B. McCay .....	298
Bungalow .....	274	The Men's Store .....	296
D. H. Budd .....	297	Model Grocery .....	293
Burges Grocery .....	295	Modern Meat Market .....	279
Byron's Cafe .....	272	Monarch Lumber Co. ....	298
Cassidy Funeral Home .....	291	Montana Flour Mills .....	268
Chamber Fisher Co. ....	296	Montana Hotel .....	302
The Bozeman Chronicle .....	301	Montana Power Co. ....	273
City Dye Works .....	287	Montana State College .....	270
Clark Park .....	267	C. H. Morrow .....	303
College Hill Grocery .....	304	Nelson Cab Co. ....	303
Commercial National Bank .....	282	Northern Automobile Co. ....	292
The Bozeman Courier .....	285	Olympia Knitting Mills .....	278
Cox-Poetter Drug Co. ....	282	Orton Brothers .....	301
Crystal Shop .....	290	Owenhouse Hardware Co. ....	292
W. C. Dawes .....	273	Palace .....	295
W. E. Dean .....	290	Perrin, T. M. ....	290
Dixon Paint Shop .....	268	Pease, H. A. ....	292
Dokken Funeral Home .....	290	Phillips Book Store .....	274
Ellen Theatre .....	293	Piggly Wiggly .....	281
Erickson Taxicab .....	295	Pike's Dairy .....	283
Farrell's Clothing Shoppe .....	285	Professional Directory .....	289
Fashion Boot Shop .....	288	Rexall Store .....	280
Fifth Avenue Grocery .....	290	Rialto Theatre .....	302
Gallatin Trust and Savings Bank .....	294	Roecher Drug Co. ....	297
Gallatin Drug Co. ....	295	Rohrer Grocery .....	290
Gallatin Laundry .....	281	Schlechten's Studio .....	282
The Great Western Sugar Co. ....	300	Security Bank and Trust Co. ....	279
Hardesty and Son .....	269	Skaggs Safeway .....	297
Hauseman and McCalls .....	280	Smith Furniture Store .....	288
Henningson Co. ....	304	State Nursery and Seed Co. ....	279
W. T. Hogg .....	301	Star Cleaners .....	290
Holloway's .....	266	Story Motors .....	279
Hollingsworth's .....	272	Sugar Bowl .....	266
Howard's .....	266	Three Forks Portland Cement Co. ....	287
Hugh Stallings .....	272	Thomas H. Rea and Co. ....	292
Jacobs Costume Shop .....	293	Tribune Printing and Supply Co. ....	275
Kenyon Noble Lumber Co. ....	288	Wagner's .....	281
Kopp Meat Market .....	283	West Side Grocery .....	303
August Lake .....	290	Weekly Exponent .....	300
M. Langohr .....	294	Wein's Clothing Co. ....	268
Legal Directory .....	291	The Willson Co. ....	286
Leggatt Hotel (Butte) .....	269		
Lindsey Bozeman .....	298		
Linfield Studio .....	269		

*Adieu to thee again; a vain adieu!  
There can be no farewell to scene like thine;  
The mind is colored by your very hue.*

*More mighty spots may rise, more glaring shine,  
But none unite in one attaching maze  
The brilliant, fair, and soft—the glories of old days.*

—Byron.





