The Montanan of 1923

EX LIBRIS

MONTANA STATE COLLEGE

The MONTANAN of 1923

BEING the annual publication of the Associated Students of Montana State College ❦ ❦ A record by picture and word of the memorable events of the year ending April, 1923

❦

VOLUME SIXTEEN

COPYRIGHT

CHARLES SCHURCH
Editor-in-Chief

LESLIE GILBERT
Business Manager

1923

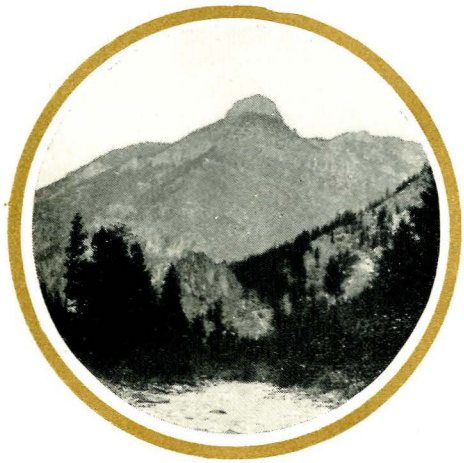

CONTENTS

I THE COLLEGE

II THE CLASSES

III ATHLETICS

IV ORGANIZATIONS

V ACTIVITIES

VI CO-EDS

VII FEATURES

VIII ADVERTISERS

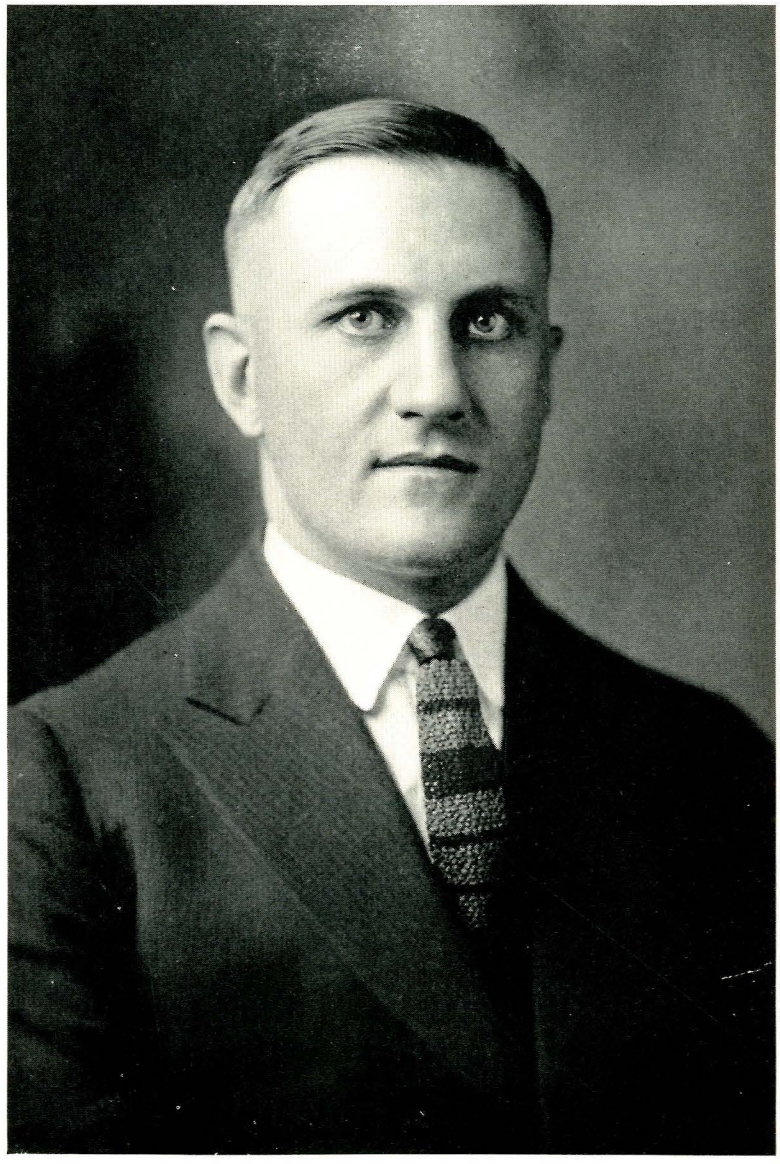

Ott Romney

DEDICATION

TO OTT ROMNEY to whom we are indebted for the creation of a student body consciousness of our college traditions and for giving to Bobcat Spirit a new and greater significance by a correct interpretation of these traditions this book is dedicated

IN MEMORY

William Street Baker, Jr.

Born July 11, 1902
Died March 19, 1923

THE COLLEGE

Vivid, ever-changing with glorious
leaping life,
As water falls from jagged chasms;
Strong, austere as Rockies' mountain
peaks—
Montana's sons are sent to us,
A constant inspiration.

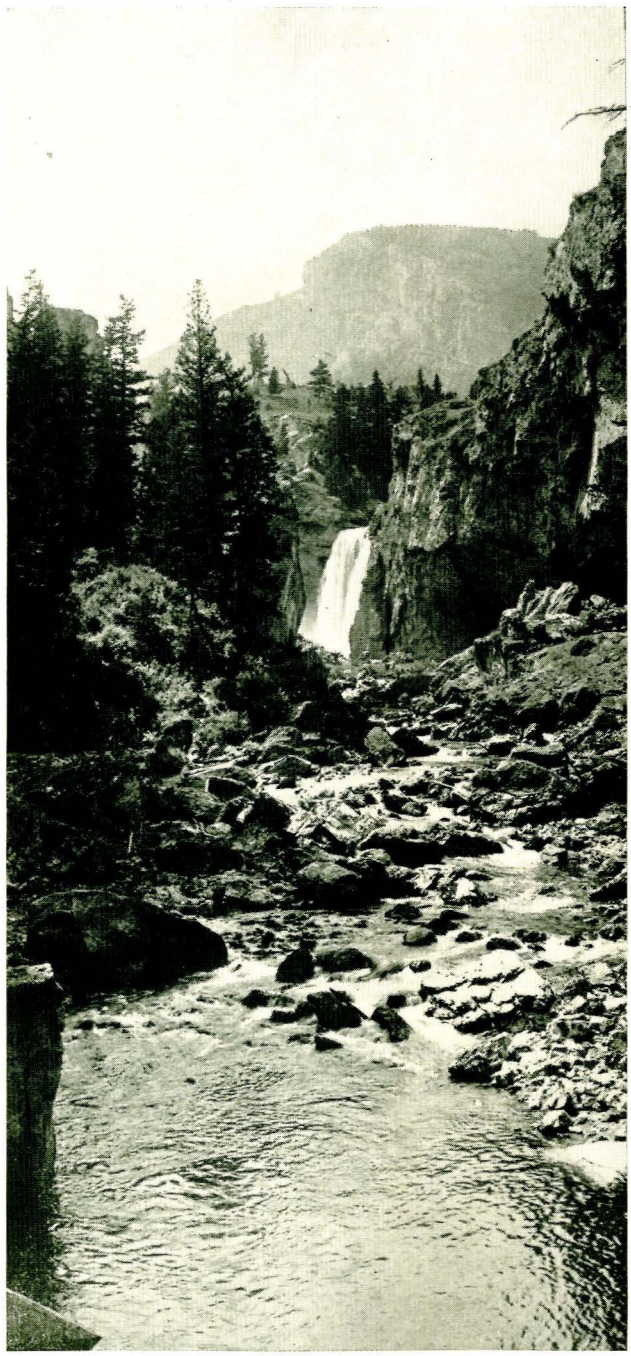

When memory stamps her pictures
for future reveries
Glimpses of old Main Hall remain
strongest and most dear.

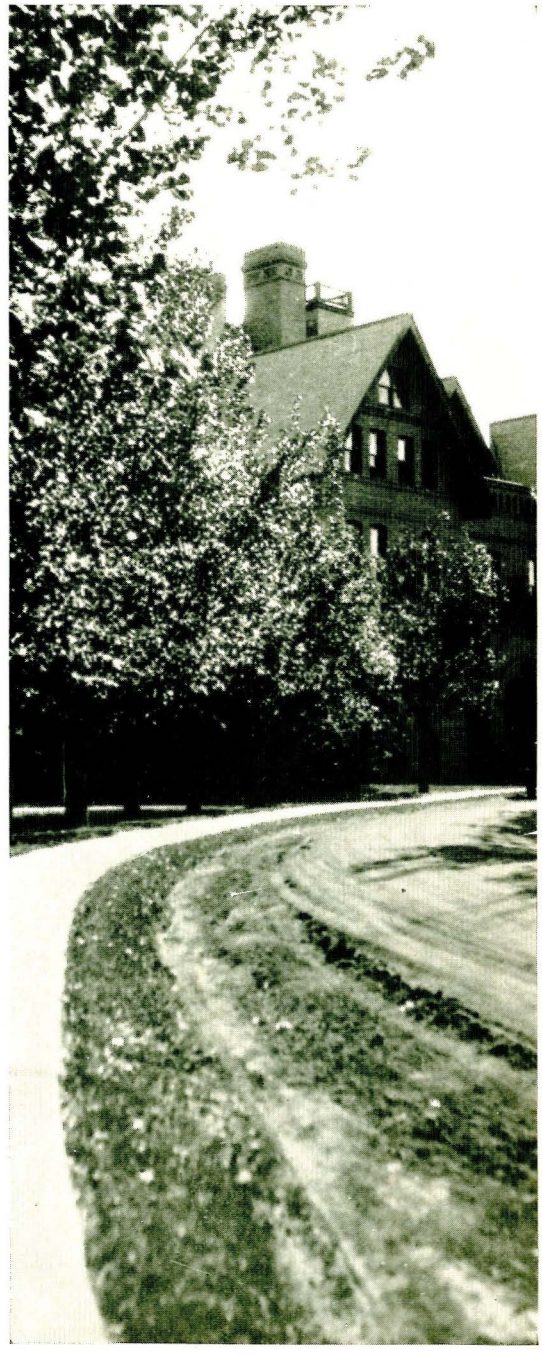

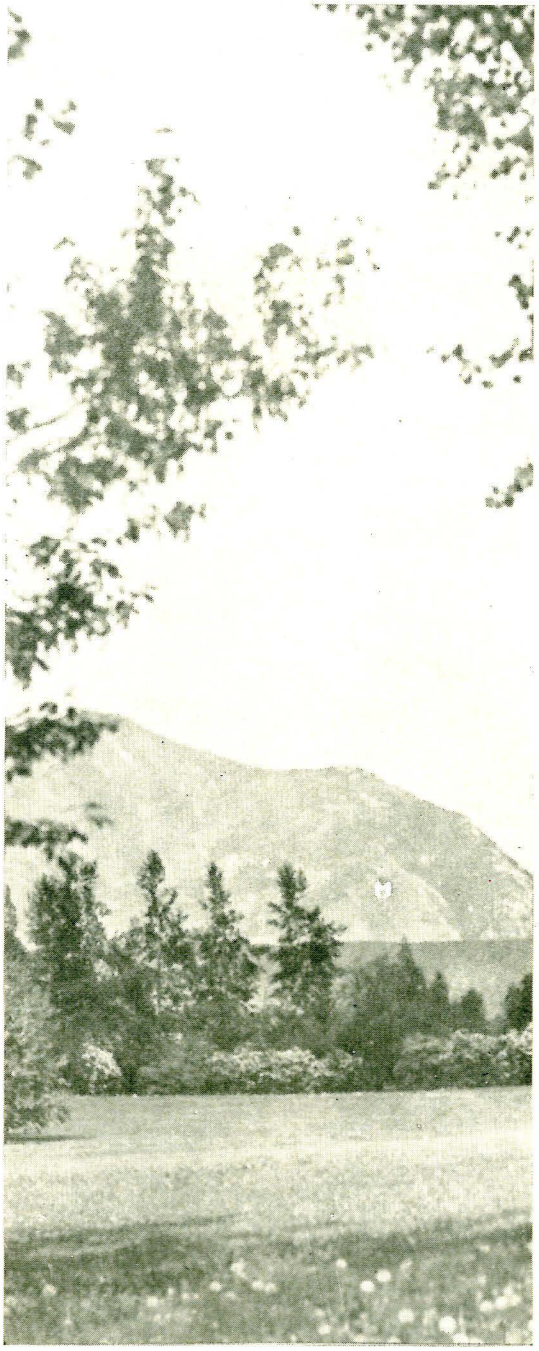

—Background of stony barrenness
in sharp relief projects
An emblem engendering loyalty
by constant lasting strength

—Sifted silvery moonlight,
gentle breezes from quiet cliffs—
Most delightful playground!
Bridger is remembered.

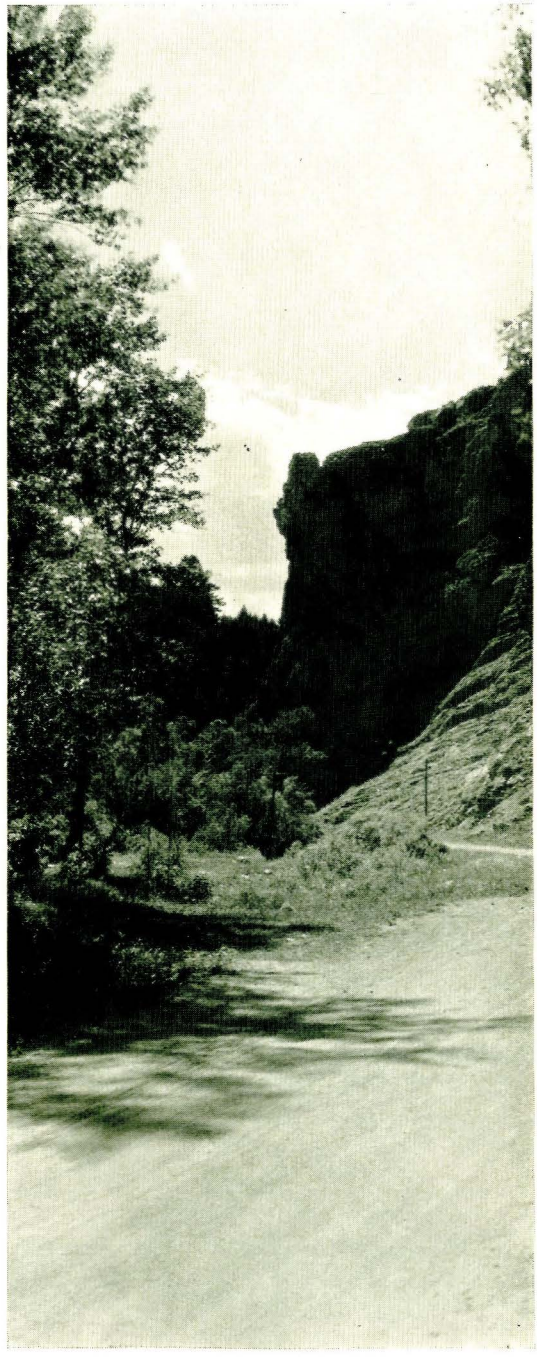

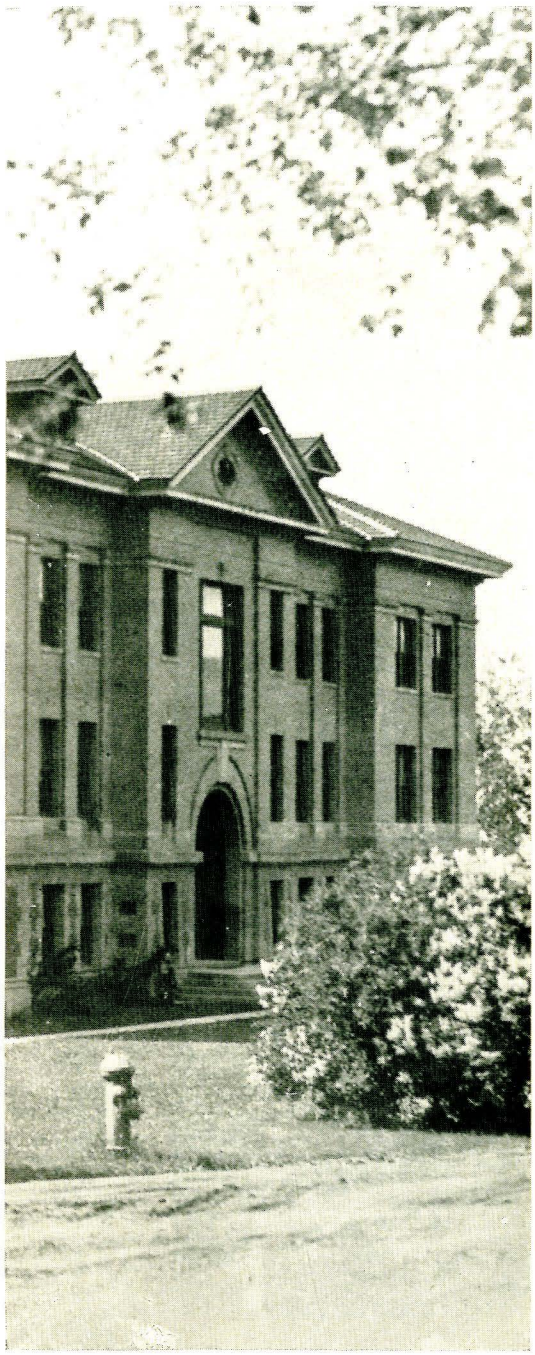

—Much of joy, some of sadness,
within the busy halls—
Secrets of past happiness
are buried in these walls.

Into every life must enter some of shade
and some of light;
On the future's winding pathway there must
be a share of shadow,
Else the unrelenting sunshine blind us with
its constant glare.
When burdens grow too heavy, when weary
shoulders droop,
A nook with quiet water, a tree with droop-
ing boughs,
Afford a welcome respite from the clang of
everyday.
In the misty way before as all, what lies to
lure us on?
We build the road alone—yet not alone
for lo!
M. S. C. has started us, will ever carry
through.

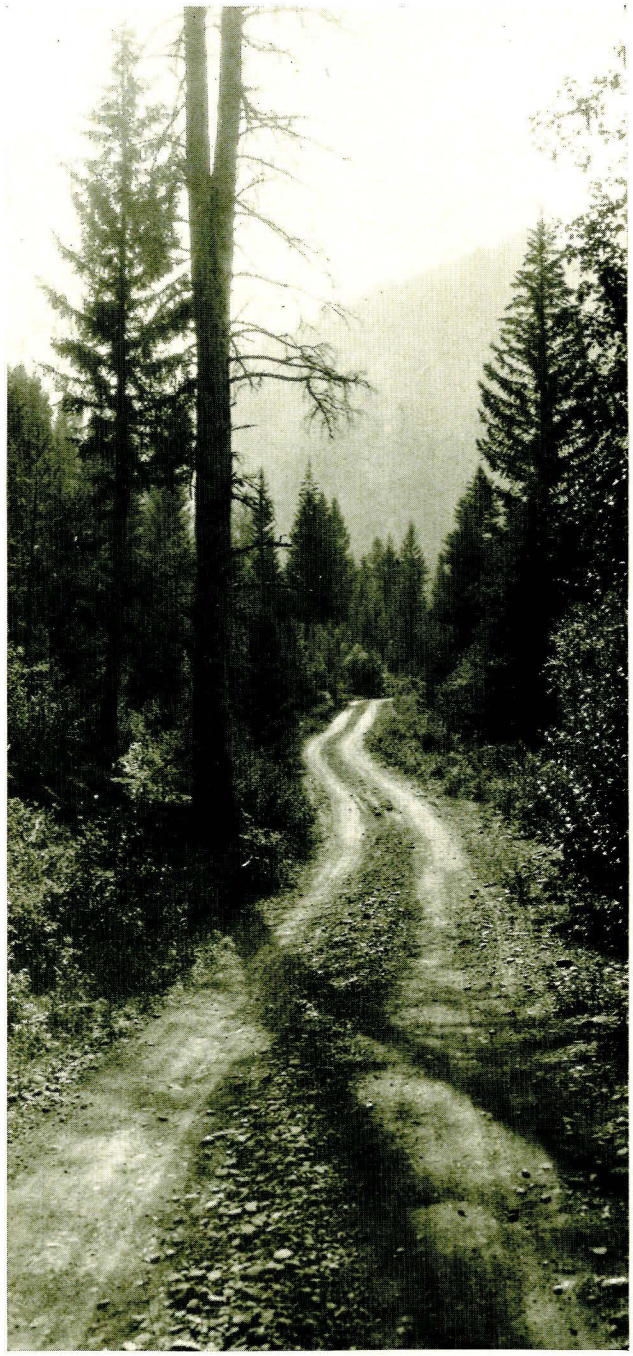

THE SUN DIAL

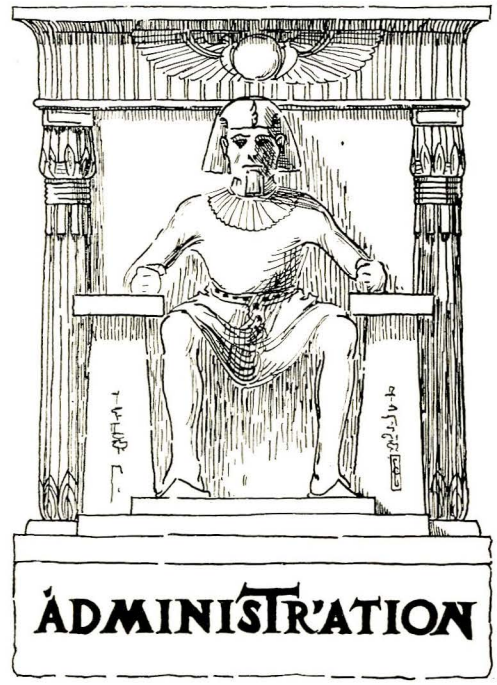
ADMINISTRATION

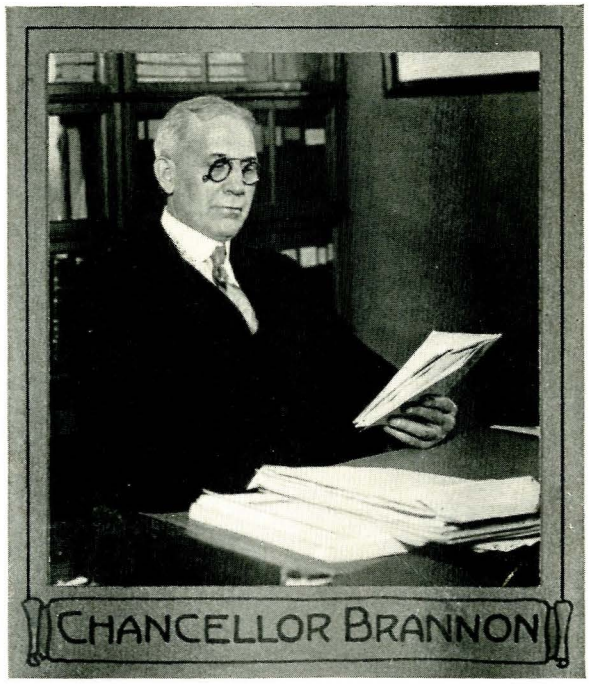

CHANCELLOR BRANNON

THE CHANCELLOR'S MESSAGE

A College year book contains very particular material for persons who compose the student body during the time covered by the year book. This material is a delightful, entertaining, composite, picture of College life as the editors see it evolving in their day and generation. It is a pleasure to join in the greetings of the 1923 Montanan.

Just now in the new day in Education we are all agreed, probably, that correct attitudes toward our changing economic, social, and political world represent the most important products of education. If the students of our State College develop correct attitudes toward life, toward its opportunities, and toward society within, and without the Greater University of Montana, they will have demonstrated that our educational program is correct, and that they are forward-looking representatives of that program.

May one be permitted to suggest that the most important factor in this development of correct attitudes toward society and toward self is the old, old wish of Christmas time, "Good will toward men." It is sincerely hoped in the Chancellor's office that this little message may carry cheer and abiding stimulation to the lovers of the Good Will Society, which we trust includes every member of the faculty and student body of the State College.

Melvin A. Brannon

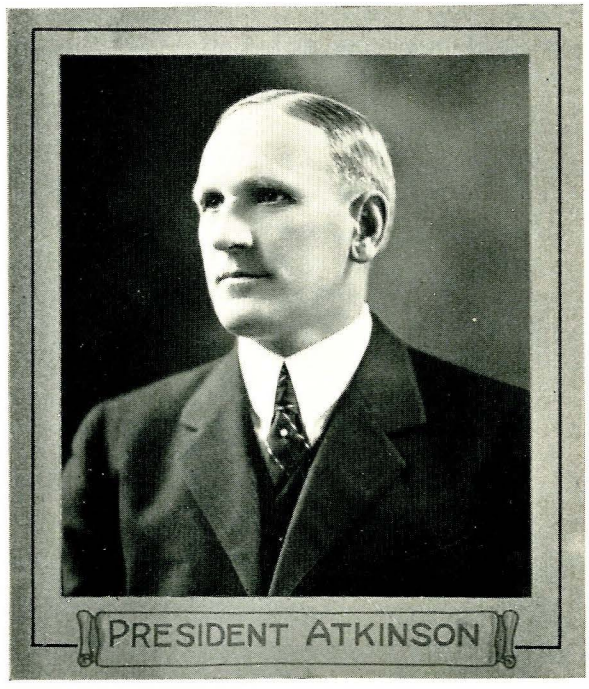

PRESIDENT ATKINSON

A WORD FROM THE PRESIDENT

Greetings:—

It is a pleasure to express greetings to the students of Montana State College and the High School students of the State. Those very large groups of young people, who are fitting themselves for the leadership of tomorrow, are the hope of a safe and developed Montana.

Modern industrial and commercial demands require the greatest possible use of human power. This can only come through the applications of Science under the direction of the trained engineer, chemist, agriculturist, and others fitted to direct great forces. If Montana and the other States are to reach their best possible productiveness, the number of persons trained to direct this development must be greatly increased.

The College is now enjoying the use of the splendid new facilities for instruction, made possible through the generosity of the people of the State. The new buildings erected and the modern equipment installed provide for the youth of Montana opportunities for training along Applied Science lines that are unsurpassed in any of the other western States. The young people of the State should make the most of these educational facilities.

Alfred Atkinson

J. M. HAMILTON
Dean of Men

THE DEAN OF MEN

Every business enterprise has a "repair department" and a "trouble man." At Montana State College, the Dean of Men is in charge of such work for the college Men Students. He checks up shortcomings and undertakes to correct just grievances. Sometimes he resorts to an oil can and sometimes he advises the use of sand. He keeps watch over attendance on classes and investigates the causes of absences. He talks over "D, E and F" grades with students and tries to find a way to improve them. Sometimes a student is "broke" and must be helped to a loan. Some students select their courses without much thought and a wrong choice must be remedied before it is too late. Any or all of such matters may come up in the day's work.

J M Hamilton

THE DEAN OF WOMEN

Greetings to all College Women and High School Girls of Montana:

This year marks a distinct advancement in all lines of activities for women in Montana State College. Whether seeking a training to go out into the social, professional or commercial world, the Faculty Women of Montana State College have this one aim in mind for all Montana girls: To develop each girl to the highest economic value as a unit of society, to the end that when she finishes her training she may carry forth into life a sane, well balanced, logical mind, high moral character, and a strong, symmetrical, properly functioning body, capable of assuming and performing cheerfully and well the duties of cultured womanhood.

This is my vision for a perfect womanhood.

Una B. Herrick

UNA B. HERRICK
Dean of Women

F. B. LINFIELD
Dean of Agriculture

DEAN OF AGRICULTURE

The College of Agriculture of the Montana State College appeals to young men to become skilled workers in the fundamental industry of agriculture. The great need of our country is for men of training, of judgment, and of vision as leaders in the rural communities. To the College we must look for those whether they are farmers, teachers, research workers, or active in any other agricultural field.

The development and progress of the College of Agriculture and of the agriculture of the state will to a large extent be dependent on the intelligence and vision that the men of the immediate future, who are the students of today, can bring to the working out of a profitable and progressive agriculture in all parts of this wide, extended state.

F. B. Linfield

DEAN OF ENGINEERING

As the 1923 Montanan goes to press the hopes of the College of Engineering are centered in the new engineering buildings which the citizens of Montana have, under most discouraging financial conditions, erected as a symbol of their belief in higher technical education as one of the essentials to the progress of our State.

With pride in these new facilities and with deep appreciation of the generosity of the people of Montana, the College of Engineering would be ungrateful and undeserving of the larger opportunity afforded it, did it not dedicate the best efforts of its alumni, students and faculty to the task of repaying the State by the fullest possible measure of service. By the response to this obligation, by the engineers' contribution to the progress and development of the State will the public judge the wisdom of its confidence in the engineering profession.

Earle B. Norris

E. B. NORRIS
Dean of Engineering

THE MONTANA EXTENSION SERVICE

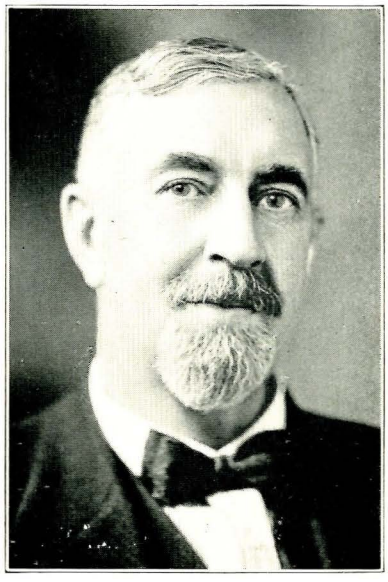

F. S. Cooley
Director Extension Service

Extension work in agriculture and home economics, nationalized by act of Congress in 1914, is organized to take out to men and women living on farms the best scientific information and the best experience that the country affords. The object of the extension service is to promote better farming, improve farm business, and enrich the lives of people living in rural communities.

To carry on extension work a staff of trained leaders has been organized, who have charge of county extension agents, both in agriculture, home demonstrations and junior clubs, and subject specialists who represent the departments of the State College at Bozeman in the kind of subject matter taught. There are seventy people on the rolls of the Montana Extension Service.

F S Cooley

EXECUTIVE BOARD

Alfred Atkinson (ex-officio), *Chairman*	Bozeman
J. H. Baker (term expires April, 1923)	Bozeman
W. S. Davidson (term expires April, 1925)	Bozeman
Allen Cameron, *Secretary-Treasurer*	Bozeman
Roy Orvis Wilson, *B. S.*	*Registrar*

THE CLASSES

SENIORS

SENIOR CLASS

OFFICERS

President . . . . . CHARLES LYNDON
Vice-President . . . . . CHLOE COX
Secretary . . . . . HARRY MCCANN
Treasurer . . . . . ROBERT WALTER

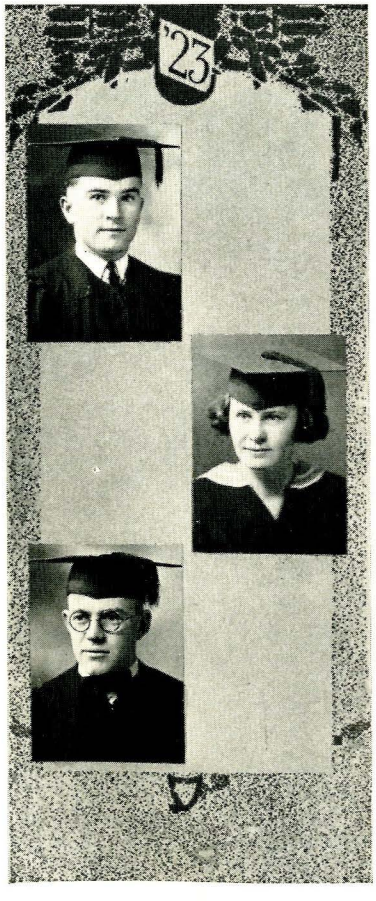

CHARLES LYNDON - - - Lyndon, Alta.
Animal Husbandry

Sigma Chi.
Alpha Zeta; Phi Alpha Tau; Pi Kappa Delta; Septemviri; Les Bouffons; Intercollegiate Knights; Looters; Agricultural Club, President (4); Cross Country (1) (2); Editor-in-Chief Montanan (3); Montanan (2) (4); Exponent (1) (2) (3) (4); Class President (4); Stock Judging Team (4); Debate (1) (2) (4); Winter Sports Club.

CHLOE COX - - - - - Ballantine
Home Economics

Alpha Omicron Pi.
Alpha Epsilon Theta; Woman's Council (4); Inter-fraternity Council (4); Home Economics Council (3); Woman's Caucus (4); Home Economics Club; Y. W. C. A.; C. G. A.; Exponent (3); Looters; Class Vice-President (4); Girl's Vocational Congress Staff (4); Freshman Girl's Advisor (4).

ROBERT WALTER - - - - - Huntley
Agricultural Education

Beta Epsilon.
Les Bouffons; Intercollegiate Knights; M Club; Inter-fraternity Council (4); Agricultural Club; Football (2) (3) (4); Track (2); Class Treasurer (4).

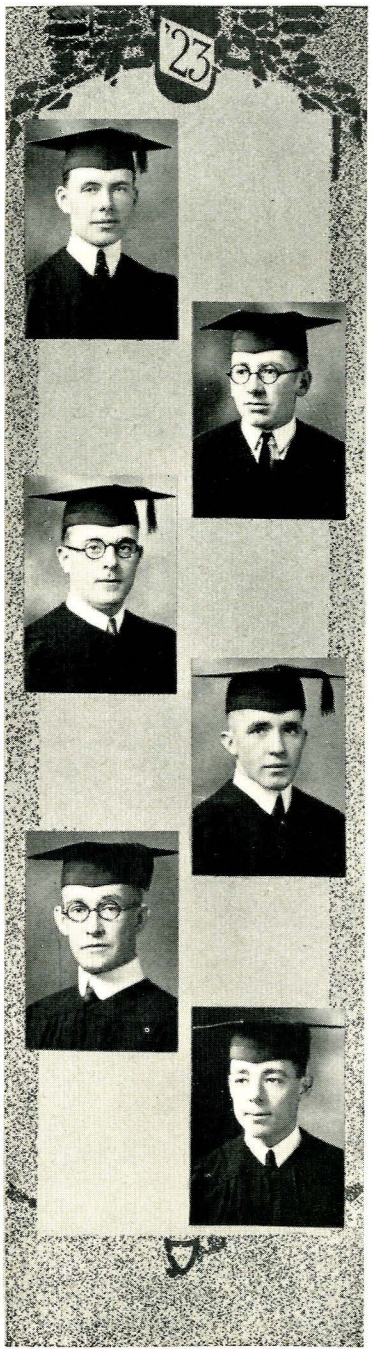

ARNO ALBRECHT - - - - - Great Falls
Irrigation Engineering

The Order of the Barb.
Glee Club (2); Scribblers (3) (4); A. S. C. E.; Engineering Council (4); Debate (3); Rifle Team (2).

WILLIAM ALDERSON - - - - - Bozeman
Industrial Chemistry

Beta Epsilon.
Alpha Pi; Chemistry Society.

FRANK BARNUM - - - - - - Kalispell
Animal Husbandry

H. O. M. Club.
Agricultural Club; Stags; Intercollegiate Knights; Stock Judging Team (4); Entered from Iowa State College (2).

WILLIAM BENNETT - - - - - Anaconda
Chemical Engineering

Alpha Pi; Chemical Society; Stags.

ARTHUR BERGSTROM - - Minneapolis, Minn.
Electrical Engineering

Omega Beta.
Septemviri; Phi Alpha Tau; Pi Kappa Delta; Sigma Epsilon; Winter Sports Club; Coffee Club; Electric Club; A. I. E. E.; Stags; Debate (2) (3) (4); Exponent (3) (4); Bobcat (2); Commissioner of Forensics (4); U. S. Army, Two Years.

ALVA BROWN - - - - - - Moccasin
Electrical Engineering

H. O. M. Club.
Phi Kappa Phi.
Loot; Electric Club; A. I. E. E.

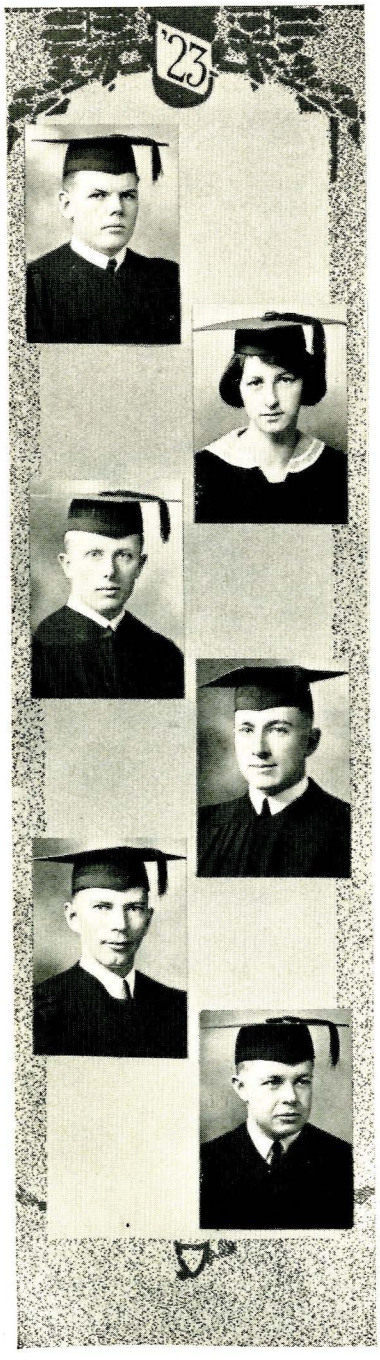

EARL BUCKINGHAM - - - - - Ekalaka

Civil Engineering

The Order of the Barb.
Winter Sports Club; Coffee Club; A. S. C. E.; Class Debate (1) (2); Cross Country (1) (2) (3).

DOROTHY BURGESS - - - - - Bozeman

Botany and Bacteriology

Chi Omega.
Cap and Gown; Alpha Epsilon Theta; Y. W. C. A. President (4); Cabinet (3); Inter-Fraternity Council (3); Woman's Caucus (3); Scribblers; Staff Co-ed Exponent (2); Staff Girl's Vocational Congress (3); Treasurer Student Friendship Fund (3).

WALTER CARTER - - - - - Calgary, Alta.

Entomology-Zoology

The Order of the Barb.
Glee Club; Coffee Club; Debate (3); Poem in College Anthology 1921.
Canadian Army Two Years.

EDWARD CATES - - - - - - Victor

Horticulture

Sigma Chi.
Septemviri; Les Bouffons; Alpha Zeta; Stags; M Club; Band (1) (2); Montanan (3); Inter-Fraternity Council (4); Agricultural Club, Vice-President (3); Class President (3); Student Senate (3); Student Council (3); Class Track, Captain (1) (2); Track (1) (2) (3) (4), Captain (3) (4); Football (3); Class Football (2); Class Basketball (1) (2); Basketball (2); Chairman Men's Caucus (4).

CLARK CHENEY - - - - - Twin Bridges

Agricultural Education

The Order of the Barb.
Agricultural Club.

BEN CHESTNUT - - - - - - Anaconda

Civil Engineering

Sigma Chi.
Stags; A. S. C. E.; Trowel Club; Cross Country (1); Class Basketball (1); Class Football (2); Class Baseball (1) (2); Baseball (3) (4); Exponent (1) (2); Band (1) (2).

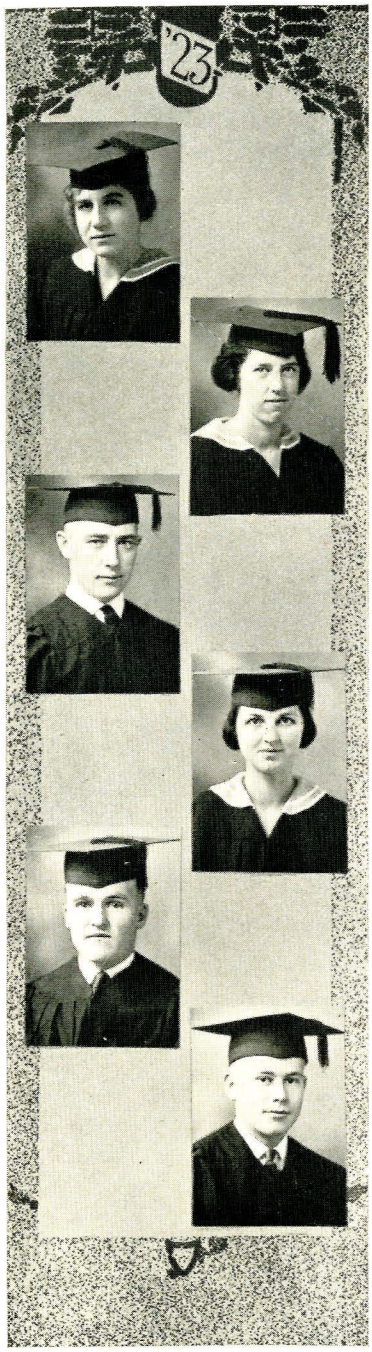

LAURA DAHLSTROM - - - - - . Fromberg
Home Economics

Home Economics Club; Y. W. C. A.; Staff Girl's Vocational Congress (4).

DOROTHY DEAN - - - - - - Bozeman
Home Economics

Phi Upsilon Omicron; Phi Kappa Phi; Treble Clef (2) (4); Y. W. C. A., Cabinet (3) (4); Women's Council (4); Home Economics Club; Does; C. G. A.; Staff Girl's Vocational Congress (4).

CARROLL DONOHOE - - - - - Whitehall
Industrial Chemistry

Sigma Alpha Epsilon.
Septemviri; Alpha Pi; Les Bouffons; Phi Alpha Tau; Tormentors; Looters; Stags; Chemical Society; Exponent (1) (2); Inter-Fraternity Council (4); Class President (1); Class Treasurer (3).

ROMA ELMER - - - - - - Bozeman
Industrial Chemistry

Cap and Gown; Phi Kappa Phi; Does; Chemical Society; Treble Clef (1) (2) (3); C. G. A.

WILSON ERDMAN - - - - - - Libby
Electrical Engineering

Beta Epsilon.
Trowel Club; A. I. E. E.; Electric Club; Stags; Inter-Fraternity Council (2).

HERBERT FELT - - - - Detroit, Michigan
Electrical Engineering

Omega Beta.
Intercollegiate Knight; Stags; Winter Sports Club; Electric Club.

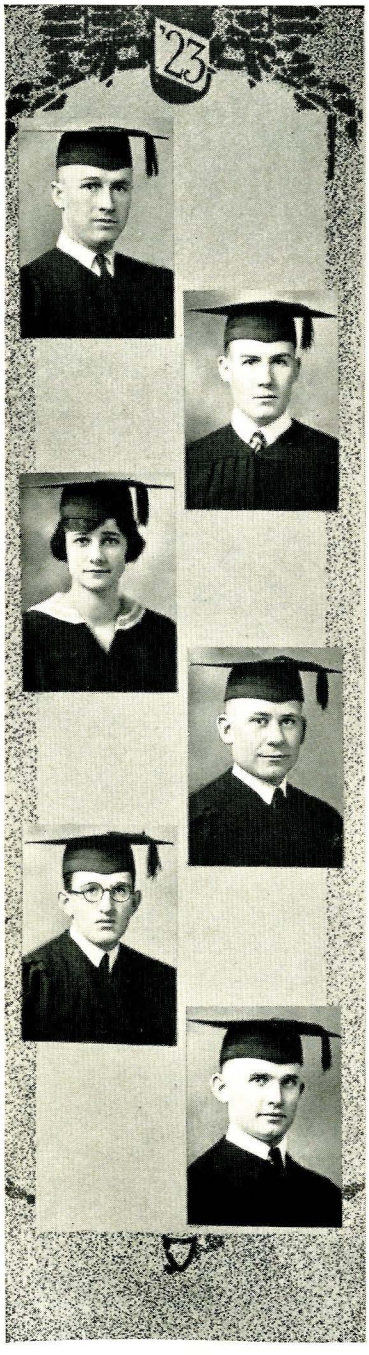

ADAM FISCUS - - - - - - Bozeman
Mechanical Engineering

KENNETH FITZGERALD - - Sioux City, Iowa
Animal Husbandry

Sigma Phi Epsilon (Ames, Iowa).
Alpha Zeta; Agricultural Club; Stock Judging Team (4).
Entered from Iowa State College (3).

BERNICE FLOOK - - - - - - Lewistown
Secretarial

Iota Delta.
Aplha Epsilon Theta; Woman's Caucus (3) (4); Y. W. C. A., Secretary (3); Cabinet (4); Treble Clef (2) (3); Inter-Fraternity Council (3) (4); Scribblers; Piff Paff Pouf; Class Vice-President (3).

WALTER FLOOK - - - - - Lewistown
Electrical Engineering

H. O. M. Club.
Intercollegiate Knights.
A. I. E. E.; Electric Club.

ETHAN FORD - - - - - - Bozeman
Animal Husbandry

The Order of the Barb.
Alpha Zeta; Agricultural Club.

OSCAR FORSWALL - - - - - - Belgrade
Electrical Engineering

The Order of the Barb.
Trowel Club; Electric Club; A. I. E. E.; Stags; Montanan (4); D. A. V. of W. W.
U. S. Army, Two Years.

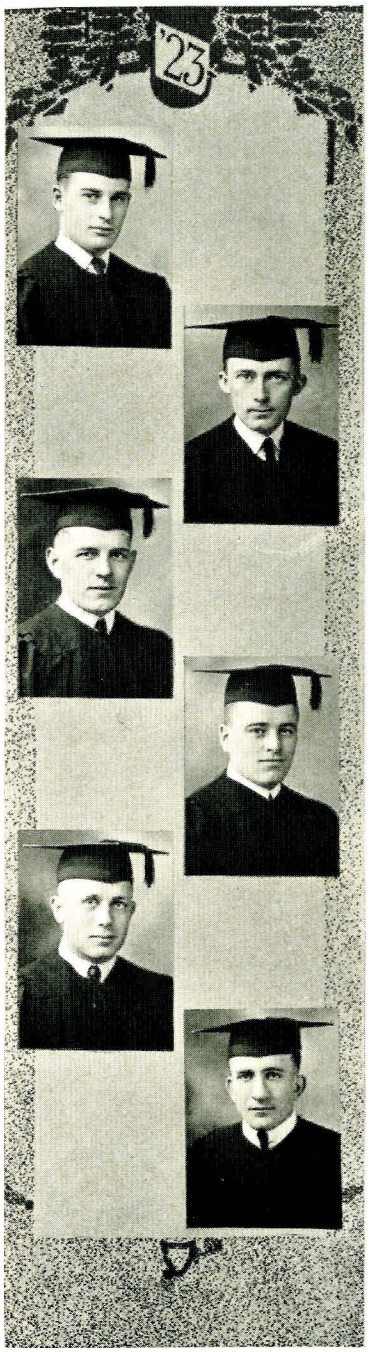

WAYNE GETCHELL - - - - - Bozeman
Chemical Engineering

Beta Epsilon.
Alpha Pi.
Chemistry Society.
U. S. Marine Corps, One Year.

LESLIE GILBERT - - - - - - Perma
Mechanical Engineering

Beta Epsilon.
Intercollegiate Knights; Looters; A. S. M. E.
Exponent (3) (4); Montanan (4).

LLOYD GRAHAM - - - - - - Kalispell
Agricultural Education

Beta Epsilon.
Agricultural Club; Stags.

FRANCIS HAINES - - - - - - Clancy
Mechanical Engineering

The Order of the Barb.
Sigma Epsilon; A. S. M. E
U. S. Army, Two Years.

STANFORD HANNAH - - - - - Bozeman
Agricultural Education

Omega Beta.
Alpha Zeta; Phi Alpha Tau; Pi Kappa Delta; Debate (4); Agricultural Club.

CARL HOFFMAN - - - - - - Helena
Chemical Engineering

The Order of the Barb.
Phi Kappa Phi.
Sigma Epsilon; Alpha Pi; Engineering Council; Stags; Chemistry Society, President (4); Football (2) (3); Class Football (1) (2).

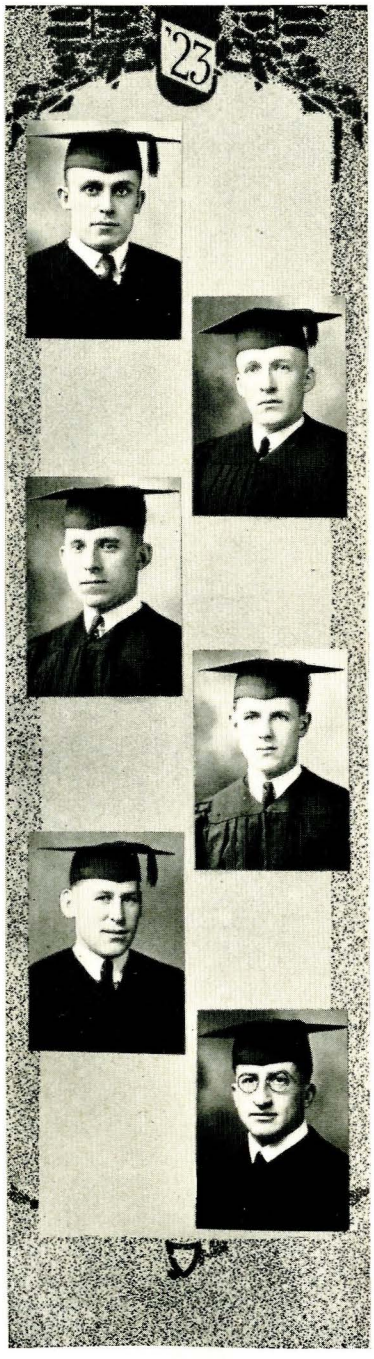

BRUCE HOLLISTER - - - - - Manhattan
Applied Science

Sigma Chi.
Les Bouffons; Intercollegiate Knights; Septemviri; M. Club; Stags; Class Football (1); Class Basketball (1); Track (1); Football (3) (4); Baseball (3); Basketball (2) (3) (4); Debate (4); Class President (2); Freshman Advisor (4).

ARTHUR JORGENSON - - - - - Wisdom
Electrical Engineering

Omega Beta.
M. Club; Football (4); Basket ball (1) (2) (3) (4); Baseball (1) (2) (4); Electric Club.

EARL KELLEY - - - - - - Bozeman
Electrical Engineering

Omega Beta.
Electric Club; Commissioner of Finance (4); Student Senate (4).

WALTER KENNEDY - - - - - Missoula
Electrical Engineering

Beta Epsilon.
Inter-Fraternity Council (3); Electric Club; Stags; Class Basketball (1); Montanan (4); Exponent (1) (4); Football Manager (3); Basketball Manager (3); Tennis Manager (2) (3).

FRANK KNIGHT - - - - - - Bozeman
Agricultural Education

Sigma Alpha Epsilon.
M. Club; Stags; Class Football (1) (2); Track (1) (2); Football (2) (3) (4); Class President (1).
U. S. Marines.

HERBERT LANGE - - - - Minneapolis, Minn.
Electrical Engineering

Beta Epsilon.
Sigma Epsilon; Trowel Club; Electric Club; Stags; Glee Club (1) (2); D. A. V. of W. W., State Adjutant.
U. S. Army, One Year.

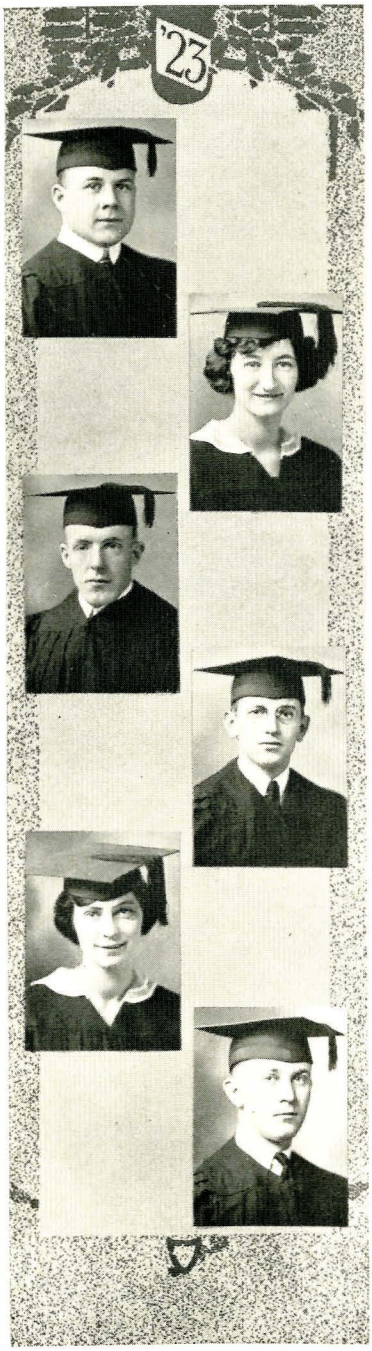

PAUL LECORNU - - - - Olympia, Wash.
Agronomy

The Order of the Barb.
Agricultural Club.
U. S. Army, Two Years.

MANILA LECKLITER - - - - - Salesville
Applied Art

Art Club; Y. W. C. A.; Treble Clef.

BUFORD LOWMAN - - - - - - Darby
Electrical Engineering

Stags.

MERRILL LUTHER - - - - - - Bozeman
Animal Husbandry-Agricultural Education

Omega Beta.
Alpha Zeta; Winter Sports Club; Class Basketball (2); Class Track (2) (3); Track (3); Exponent (2); Stags.

ELEANOR MARSTON - - - - - Great Falls
Applied Art

Pi Beta Phi.
Alpha Epsilon Theta; Y. W. C. A.; Treble Clef; Art Club; Inter-Fraternity Council (3) (4); Campus Pan Hellenic (4); Tormentors; Does; Women's Athletics (2) (3) (4); C. C. Club.

HOLLIS MATTHEW - - - - - Bozeman
Animal Husbandry

Sigma Alpha Epsilon.
Agricultural Club; Stags; Class Track (2); Track Manager (2); Assistant Football Manager (2).

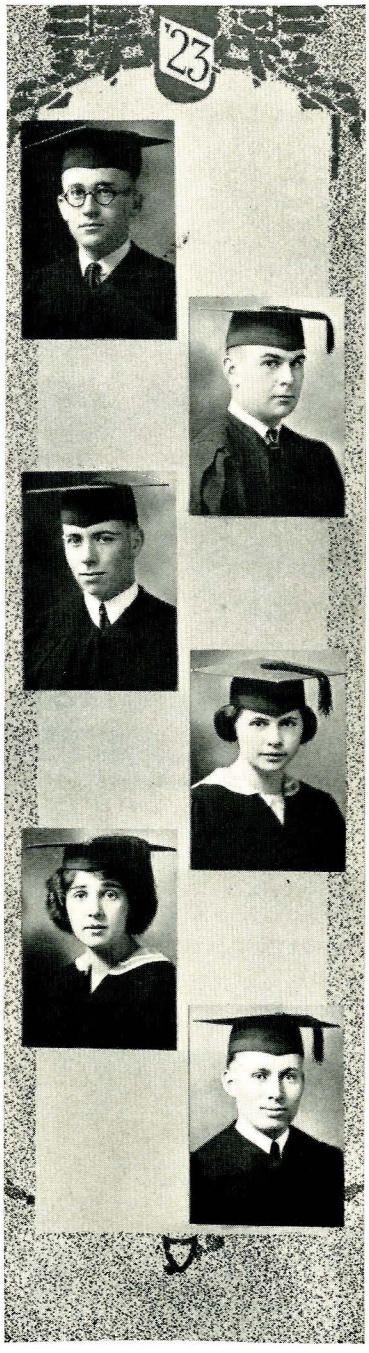

HARRY MCCANN - - - - - - Helena

Mechanical Engineering

Omega Beta.
Sigma Epsilon; Les Bouffons; Intercollegiate Knights; Winter Sports Club; Exponent (3) (4); Football Manager (4); Class Secretary (4).

RAY MCCARREN - - - - - - Anaconda

Electrical Engineering

Omega Beta.
Les Bouffons; Intercollegiate Knights; M Club; Electric Club; Student Senate (3) (4); Stags; Baseball (1) (2) (3); Basketball (2) (3); Football (2) (3) (4); Commissioner of Athletics (3) (4).

FERGUS MITCHELL - - - - - Great Falls

Animal Husbandry

Sigma Chi.
Alpha Zeta; Tormentors; Scribblers; Agricultural Club; Class Football (1) (2); Class Track (1) (2); Tennis (2) (3); Exponent (1) (2) (3); Montanan (3); Stock Judging Team (4).

MARIE MOEBUS - - - - - - Butte

Home Economics

Alpha Omicron Pi.
Home Economics Club; Women's Caucus (3) (4); Inter-Fraternity Council, President (4); Women's League, President (4); Treble Clef; Women's Council (3) (4); Looters; Y. W. C. A., Cabinet (3); Class Secretary (3); Business Manager, Y. W. C. A. Stunt Night (3).

ALICE MOODY - - - - - - - Butte

Home Economics

Pi Beta Phi.
Phi Upsilon Omicron; Cap and Gown; Home Economics Club, Vice-President (3); Treble Clef; Y. W. C. A. Vice-President (3); Montanan (3); Woman's Council (1) (2); Women's League; Does.

RAYMOND MOUNTJOY - - - - - Kalispell

Agricultural Education

Omega Beta.
Phi Kappa Phi; Alpha Zeta; Les Bouffons; Septemviri; Intercollegiate Knights; Glee Club; Agricultural Club; Stags; Montanan (3); President Associated Students (4); Student Council (4); Student Senate (4).

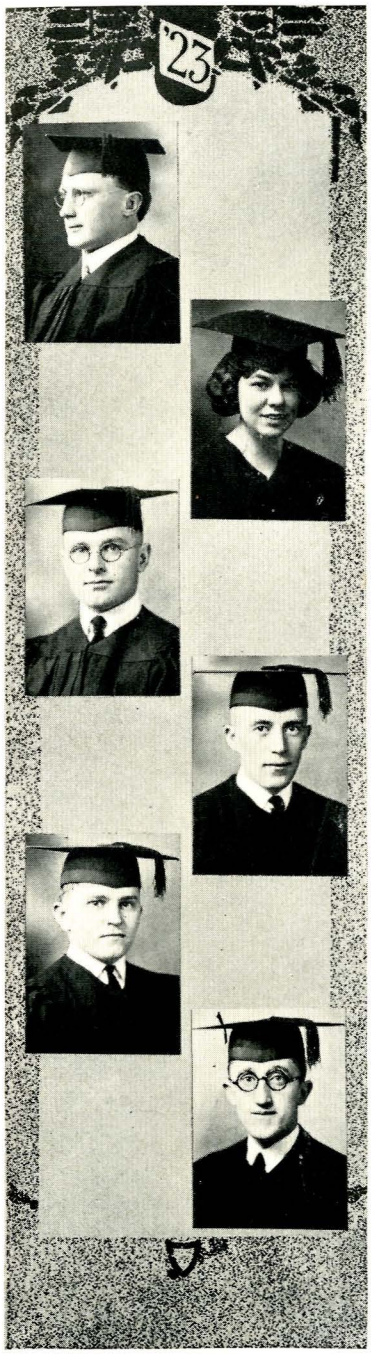

LEONARD NEUMAN - - - - - - Libby
Electrical Engineering

The Order of the Barb.
Kappa Kappa Psi; Electric Club; Band (1) (2) (3) (4); Orchestra (2) (3); A. I. E. E.; Class Athletics (1) (2).

NONEETA NOBLE - - - - - Great Falls
Secretarial

Alpha Omicron Pi.
Alpha Epsilon Theta; Tormentors; Treble Clef; Exponent (2) (3) (4); Class Secretary (2); Chairman Woman's Vocational Congress (4); Woman's Council, President (3); Woman's League, Treasurer (4).

NICHOLAS OBERLE - - - - - Bozeman
Electrical Engineering

Beta Epsilon.
Electric Club; A. I. E. E.; Stags; Trowel Club.

MANFORD OLIPHANT - - - - Pullman, Wash.
Agricultural Education

Alpha Zeta; Agricultural Club.
Entered from Washington State College (3).

PAUL ORCUTT - - - - Slim Buttes, S. D.
Animal Husbandry

Phi Delta Theta (Ames, Iowa).
Phi Kappa Phi; Alpha Zeta; Agricultural Club; Stock Judging Team (4).
Entered from Iowa State College (3).

MILLARD PETERSON - - - - - Culbertson
Botany and Bacteriology

Beta Epsilon.
Stags; Glee Club; Inter-Fraternity Council (4); Men's Caucus (4).

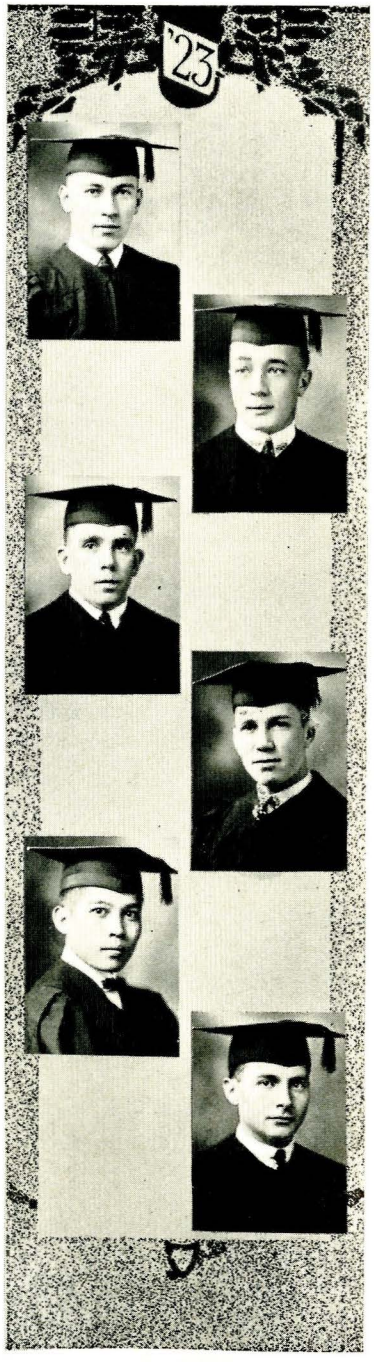

LEE POPHAM - - - - - - Bozeman

Agricultural Education

Sigma Alpha Epsilon.
Agricultural Club; Stags; Baseball (3); Football (4); U. S. Marine Corps.

EDWARD POULSEN - - - - - - Laurel

Mechanical Engineering

Beta Epsilon.
Phi Kappa Phi; Septemviri; Sigma Epsilon; Pi Kappa Delta; A. S. M. E.; Engineering Council; Debate (3).

GEORGE RASSLEY - - - - - - Bozeman

Agricultural Education

Agricultural Club; M Club; Football (1) (3); Baseball (1) (2) (3); Stags.

ALF RIVENES - - - - - - Glendive

Electrical Engineering

Beta Epsilon.
Phi Alpha Tau; Intercollegiate Knights; Tormentors; Trowel Club; Electric Club; A. I. E. E.; Stags; Student Senate (3) (4); Commissioner of Demonstrations (3) (4).

JUAN RODRIQUEZ - - Balincaguin, Pangasin, Philippine Islands

Agronomy

The Order of the Barb.
Trowel Club.
U. S. Army, Two Years.
Entered from the College of Agriculture, University of the Philippines (2).

ROBLEY ROUSE - - - - - - - Libby

Mechanical Engineering

The Order of the Barb.
Kappa Kappa Psi; A. S. M. E.; Band (2) (3) (4).

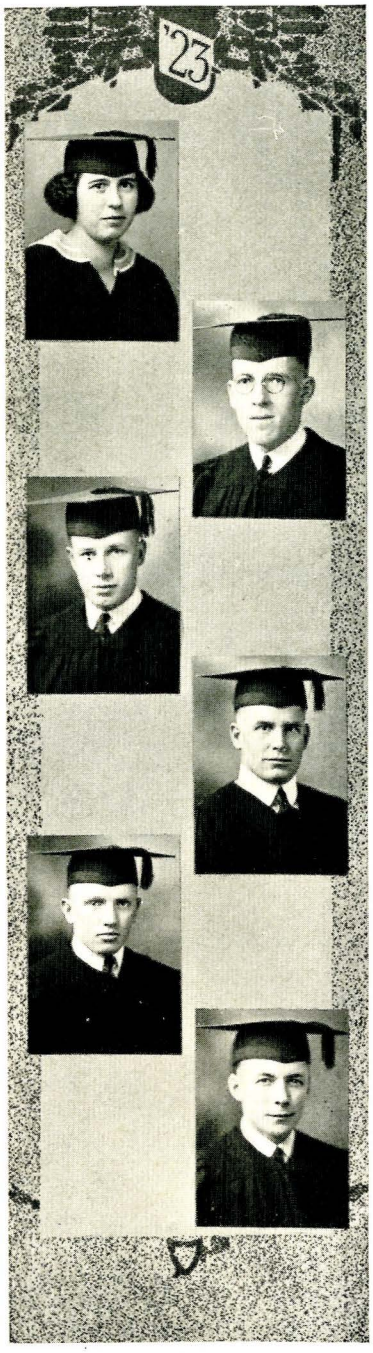

OLIVE SCHREINER - - - - - Townsend
Bio-Chemistry

Iota Delta.
Chemical Society; Y. W. C. A.; C. G. A.; Skating and Skiing Club; Chairman Attendance Committee, Girl's Vocational Congress (4); Inter-Class Tennis Championship (2).

ARTHUR SEARS - - - - - - Bozeman
Agricultural Education

Beta Epsilon.
Winter Sports Club; Agricultural Club; Treasurer Montana Union Memorial Fund.

THOMAS SHOEBOTHAM - - - - - Huntley
Industrial Chemistry

Beta Epsilon.
Alpha Pi; Chemistry Society; Rod Ramblers; Stags; Track (2) (3) (4); Football (4); Class Track (1) (2); Class Football (2).

WILBUR SMITH - - - - - - Bozeman
Agricultural Education

Agricultural Club.

CLARENCE STACY - - - - - Bozeman
Architectural Engineering

Architect's Club; Stags; Winter Sports Club.

MALCOM STANTON - - - - - - Plains
Electrical Engineering

Sigma Alpha Epsilon.
A. I. E. E.; Electric Club; Stags.
U. S. Army, One Year.

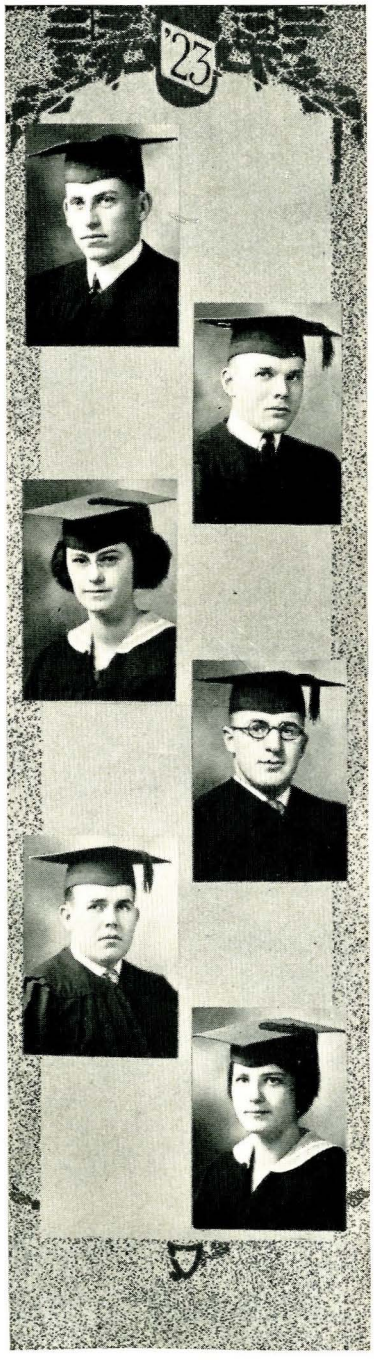

HOWARD TENNEY - - - - - Great Falls
Mechanical Engineering

H. O. M. Club.
Intercollegiate Knights; A. S. M. E.; Athletic Manager's Association; Track (1) (2); Exponent (2) (3) (4), Editor-in-Chief (4); Montanan (3); Track Manager (4); Student Senate (4); Winter Sports Club.

RICHARD THOMAS - - - - - Anaconda
Electrical Engineering

Omega Beta.
Sigma Epsilon; Phi Kappa Phi; Intercollegiate Knights; Trowel Club; Electric Club; A. I. E. E.; Engineering Council (4).

KATHERINE TOWNE - - - - - Livingston
Home Economics

Zeta Kappa.
Home Economics Club; Treble Clef; Y. W. C. A.; Woman's Council; Inter-Fraternity Council; Woman's League, Secretary (3).

GEORGE VAN FLEET - - - - - Bozeman
Applied Science

Sigma Alpha Epsilon.
Phi Alpha Tau; Septemviri; Tormentors; Stags; Winter Sports Club; Class Track (1) (2); Football Manager (4).

HALLAM WILLIAMS - - - - - Anaconda
Electrical Engineering

Sigma Chi.
Intercollegiate Knights; Class Football (1) (2); Class Treasurer (3).

RUBY WALKER - - - - - - Bridger
Home Economics

Home Economics Club; Chairman Housing Committee for Girl's Vocational Congress (4).

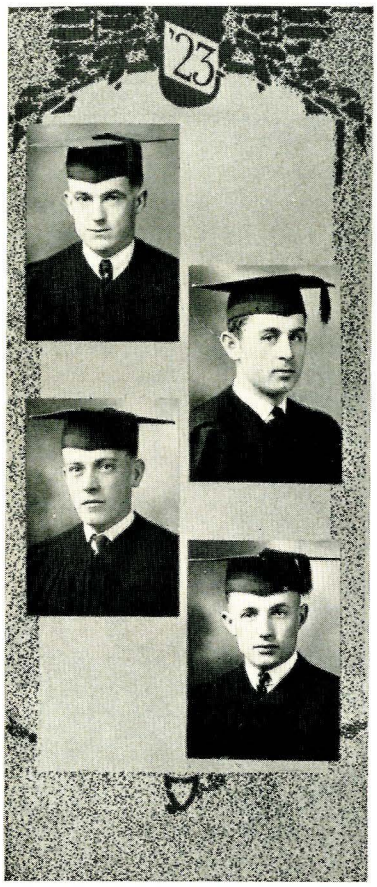

HAROLD WHITE - - - - - - Bozeman
Mechanical Engineering

Beta Epsilon.
Stags; Trowel Club; A. S. M. E.

WALLACE WHITNEY - - - Pioche, Nevada
Mechanical Engineering

Sigma Chi.
M Club; A. S. M. E.; Class Basketball (1) (2); Basketball (2) (4).

VERNON ZACHER - - - Jamestown, N. D.
Mechanical Engineering

Sigma Chi.
Glee Club (1) (2); D. A. V. of W. W.; Exponent (4); Stags.
U. S. Army, Two Years.

MERLIN ZUCK - - - Minneapolis, Minn.
Electrical Engineering

Omega Beta.
Electric Club; M Club; Baseball (1) (2) (3) (4).

SHEEP ROCK ON THE WEST GALLATIN

JUNIORS

JUNIOR CLASS

OFFICERS

President	CHARLES KING
Vice-President	RUTH DAVIDSON
Secretary	MARY BALDWIN
Treasurer	EDWARD WILSON

CHARLES KING - - - - - - Forsyth
Mechanical Engineering

The Order of the Barb.
A. S. M. E.; Class President (3); Student Council (3); Student Senate (3); Stags.

RUTH DAVIDSON - - - - - Townsend
Home Economics

Pi Beta Phi.
Phi Upsilon Omicron; Alpha Epsilon Theta; Spurs; Home Economics Club; Y. W. C. A.; Montanan (3); Class Secretary (1); Class Vice-President (3); Staff Girl's Vocational Congress (3).

MARY BALDWIN - - - - - - Butte
Home Economics

Alpha Omicron Pi.
Spurs; Home Economics Club; Y. W. C. A.; Cabinet (3); Exponent (3); C. G. A.; Business Manager, Y. W. C. A. Stunt Night; Class Secretary (3).

EDWARD WILSON - - - - - Lewistown
Mechanical Engineering

The Order of the Barb.
A. S. M. E.; Class Treasurer (3).

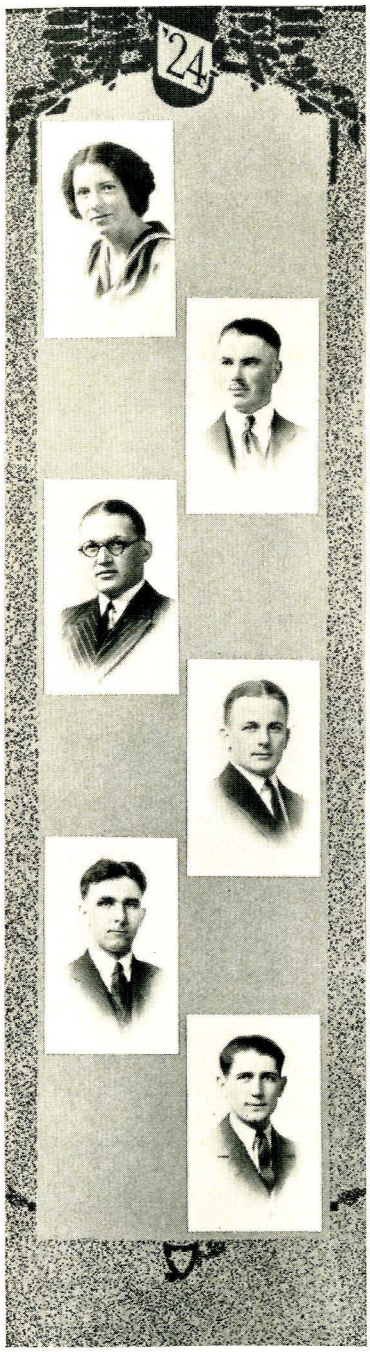

LEOLA ADAMS - - - - - - Bozeman
Applied Art

Spurs; Y. W. C. A. Cabinet (3); C. G. A.

LEONARD ATCHISON - - - - Salesville
Mechanical Engineering

The Order of the Barb.
A. S. M. E.

STEWART AVERY - - - - Three Forks
Civil Engineering

Omega Beta.
Intercollegiate Knights; Glee Club; Band; A. S. C. E.; Montanan (3).

LESTER BACHMAN - - - - Missoula
Electrical Engineering

Beta Epsilon.
M Club; Electric Club; Cross Country, Winner (1); Class Track (1) (2) (3); Track (1) (3); Class Baseball (1) (2).

CURTIS BALDWIN - - - - - Glendive
Electrical Engineering

Trowel Club.

ALBERT BECK - - - - - - Basin
Agriculture

Sigma Chi.

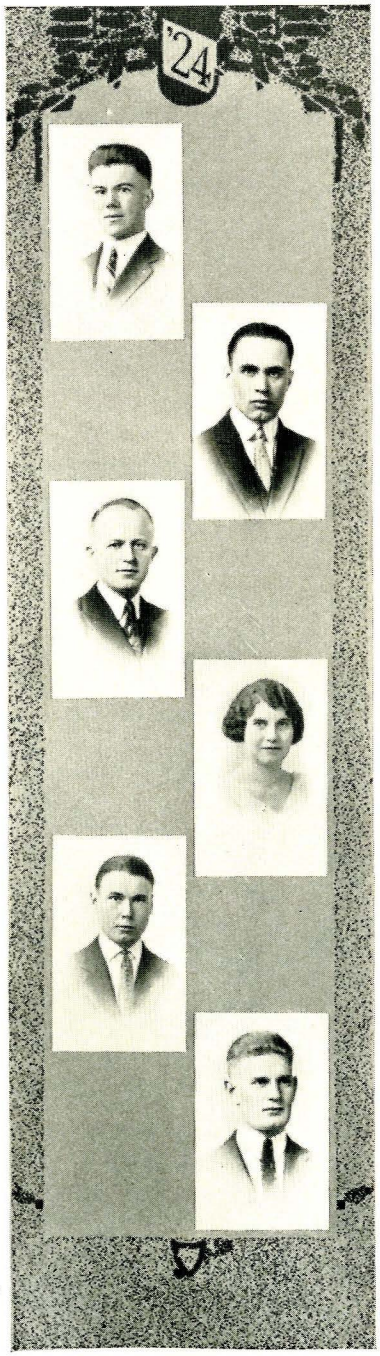

M. A. BELL - - - - - - - Wibaux
Agronomy

Beta Epsilon.
Alpha Zeta; Trowel Club; Agricultural Club; Secretary (3); Class Football (1); Baseball (1); U. S. Navy, Two Years.

SETH BOHART - - - - - - Wilsall
Secretarial

The Order of the Barb.
Tormentors.

ROBERT BOWEN .. - - - - - - Buffalo
Electrical Engineering

Sigma Alpha Epsilon.
Stags; Trowel Club; Student Senate (3); Commissioner of Affairs Social (3); Engineering Council.

MARIE BRANDENBURG - - - - - Bozeman
Home Economics

Chi Omega.
Y. W. C. A.; Treble Clef; Home Economics Club; Woman's League, Council (3); Staff Girl's Vocational Congress.

HARRY BRENTFORD - - - - - Hamilton
Electrical Engineering

Sigma Alpha Epsilon.
D. A. V. of W. W.; Trowel Club; Electric Club; Baseball (1) (2); Stags; U. S. Marines, Two Years.

JOHN BRITTAIN - - - - - - Billings
Civil Engineering

Omega Beta.
Intercollegiate Knights; M Club; Inter-Fraternity Council (3); Football (1) (2) (3).

JAMES BROCKWAY - - - - - Missoula
Civil Engineering

RICHARD BUCKBY - - - - - Bozeman
Electrical Engineering

Sigma Chi.
Exponent (2) (3); Electric Club.

EDWARD BUNNEY - - - - - - Belfry
Chemical Engineering

Sigma Chi.
Intercollegiate Knights; Tormentors; Looters; Glee Club; College Quartet; Chemistry Society; Cross Country, Winner (2); Track (1) (2); Exponent (2); Montanan (3); M Club.

ORMSBY BURGESS - - - - - Bozeman
Mechanical Engineering

The Order of the Barb.

PAUL CARNES - - - Kansas City, Mo.
Dairy Manufacturing

Omega Beta.
Alpha Zeta; Agricultural Club, Vice-President (3); Montanan (3).

DEWEY CASHMORE - - - - - - Dillon
Bio-Chemistry

Sigma Alpha Epsilon.
Kappa Kappa Psi; Alpha Pi; Intercollegiate Knights; Chemical Society; Band; Orchestra; Stags; Commissioner of Music (4); Student Senate (4); Football (1) (2) (3); U. S. Army, Two Years.

MARGARET CHRYSTAL - - - - - Anaconda
Home Economics

Alpha Omicron Pi.
Alpha Epsilon Theta; Treble Clef; Home Economics Club; C. G. A.; Y. W. C. A.; Tennis (1) (2); Girl's Tennis Manager (3).

ELLA CLARK - - - - - - Bozeman
Home Economics

Pi Beta Phi.
Home Economics Club; Y. W. C. A.; Woman's League; Secretary (3); C. G. A.; Class Vice-President (2).

MARGARET CONKLING - - - - - Bozeman
Home Economics

Alpha Omicron Pi.
Alpha Epsilon Theta; Spurs; Tormentors; Home Economics Club; C. G. A.; Montanan (3); Exponent (2) (3).

GORDON COTTIER .. - - - - - Great Falls
Architectural Engineering

Sigma Alpha Epsilon.
Pi Kappa Delta; Band; Engineering Council; Stags; Montanan (2) (3); Basketball Manager (Assistant) (3); Debate (1).

RAY COULTER - - - - - - - Helena
Chemical Engineering

Sigma Alpha Epsilon.
Alpha Pi; Chemistry Society; Stags; Exponent (1); Class Treasurer (2).

FRANKLIN COWAN - - - - - - Victor
Entomology and Zoology

Sigma Chi.
Intercollegiate Knights; Band; Glee Club; College Quartet (3); Stags; Football (1) (2) (3).

JACK COWAN - - - - - - Bozeman
Electrical Engineering

The Order of the Barb.
A. I. E. E.; Winter Sports Club.

JOSEPH DEHART - - - - - - Helena
Architectural Engineering

Sigma Alpha Epsilon.
Intercollegiate Knights; Montanan (3); Commissioner of Demonstrations (2); Student Senate (2); Stags; U. S. Navy, Two Years.

LEWIS ERWIN - - - - - - Bozeman
Agricultural Education

Sigma Chi.
Exponent (1) (2); Assistant Baseball Manager (3); Stags; Agricultural Club.

ANITA EWALT - - - - - - Ekalaka
Home Economics

Y. W. C. A.; Home Economics Club.

LEWIS FERREL - - - - - - Bozeman
Chemistry

Sigma Alpha Epsilon.
Alpha Pi; Intercollegiate Knights; Chemistry Society; Class Track (1) (2); Class Treasurer (1); Stags.

CARL FINCH - - - - - - Bozeman
Electrical Engineering

Beta Epsilon.
Intercollegiate Knights; Winter Sports Club; Electric Club.

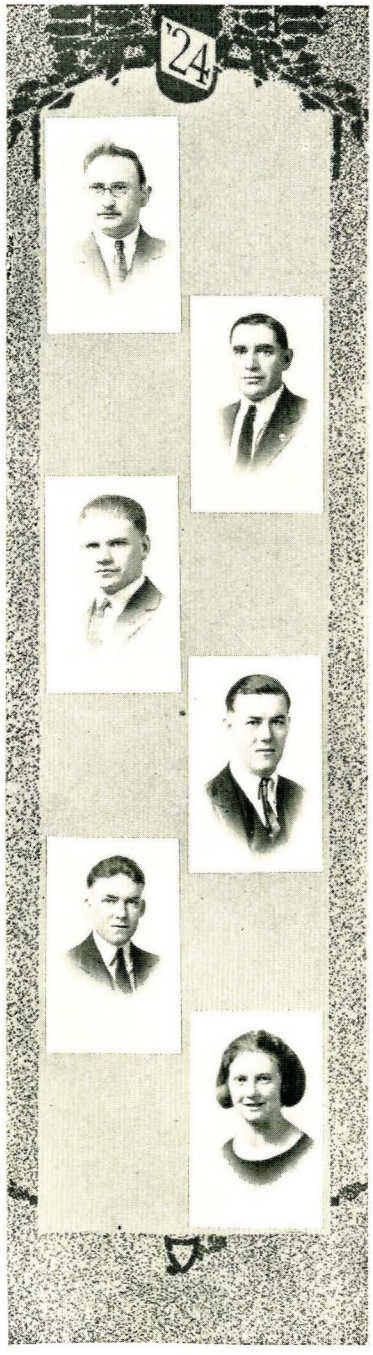

CHARLES FISCUS - - - - - - Bozeman
Electrical Engineering

The Order of the Barb.

WILLIAM FLOOD - - - - - Park City
Animal Husbandry

The Order of the Barb.
Agricultural Club; Disabled Vet's Club.
U. S. Navy, One Year.

HENRY FORTIN - - - - - - Fortin
Civil Engineering

Omega Beta.
Intercollegiate Knights; A. S. C. E.

GLEN FOX - - - - - - Livingston
Electrical Engineering

Sigma Chi.
Intercollegiate Knights; Baseball (1); Football (1) (2) (3).

PERRY GAGE - - - - - - Bozeman
Architectural Engineering

Beta Epsilon.

FRUDA HALL - - - - - - Bozeman
Botany and Bacteriology

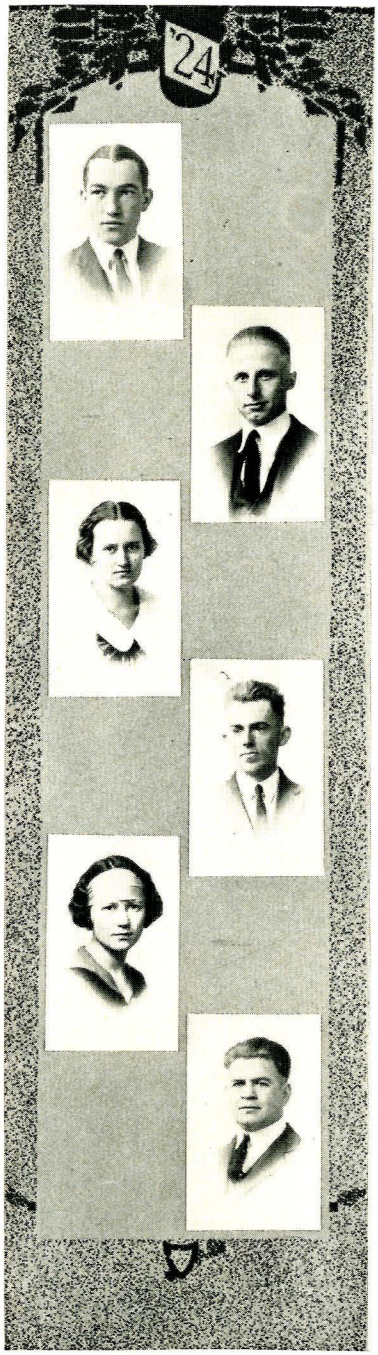

LLOYD HANSEN - - - - - - Choteau
Electrical Engineering

The Order of the Barb.

WILLIAM HAY - - - - - - Hamilton
Agronomy

The Order of the Barb.
Agricultural Club; Class Football (1).

STELLA HOLLIER - - - - - - Bozeman
Secretarial

Orchestra (2) (3).

JOHN HOLLOWAY - - - Washington, Ind.
Electrical Engineering

The Order of the Barb.
D. A. V. of W. W.

JOSEPHINE HOWARD - - - - - Bozeman
Home Economics

Chi Omega.
Spurs; Orchestra; Tennis (1) (2).

IVAN ISAACS - - - - - - Bozeman
Agricultural Education

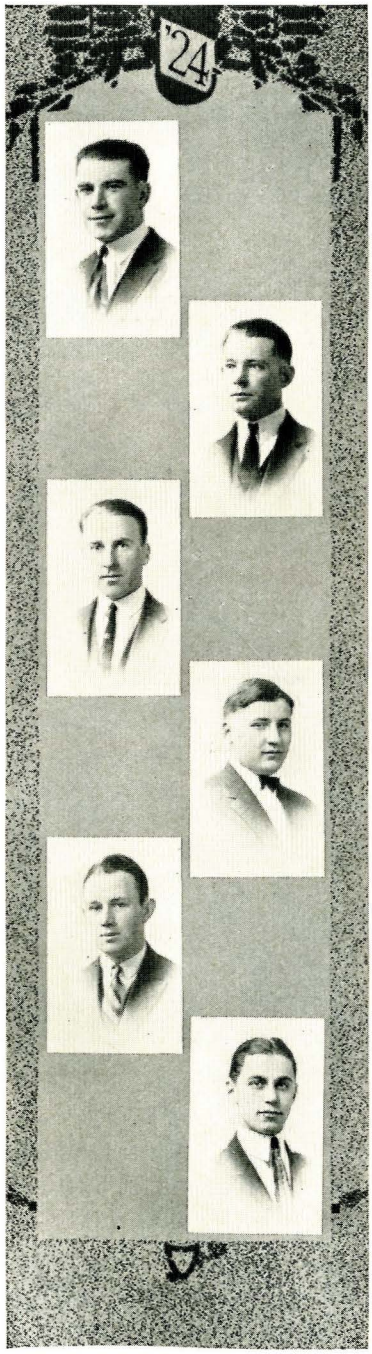

HENRY JACQUES - - - - - - Bozeman
Electrical Engineering

Sigma Alpha Epsilon.
Electric Club; Stags; Baseball (1).
U. S. Army.

JOHN JENSEN - - - - - - Bozeman
Agriculture

The Order of the Barb.
D. A. V. of W. W.
U. S. Army.

ARTHUR JOHNSON - - - Staples, Minn.
Agriculture

PAUL JOHNSON - - - - - Silver Bow
Electrical Engineering

THEODORE JOHNSON - - - - - Deer Lodge
Industrial Chemistry

Beta Epsilon.
Pi Kappa Delta; Phi Alpha Tau; Alpha Pi; Debate (2) (3).

BERT JULIO - - - - - - Red Lodge
Civil Engineering

Beta Epsilon.
Kappa Kappa Psi; Phi Alpha Tau; Tormentors; A. S. C. E.; Winter Sports Club; Class Track (1); Exponent (3); Montanan (3); Band (1) (2) (3).

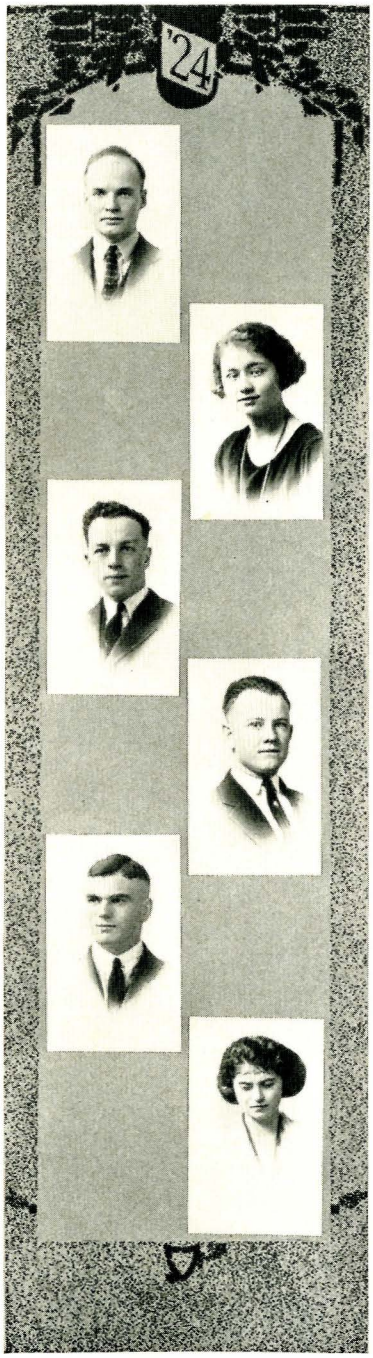

RALPH KENCK - - - - - East Helena
Agriculture

Beta Epsilon.
Agricultural Club.

JESSICA KREMER - - - Elk Basin, Wyo.
Home Economics

Iota Delta.
Spurs; Y. W. C. A.; Home Economics Club; Woman's League, Council (2) (3).

WILFRED LEARY - - - - - - Butte
Electrical Engineering

Omega Beta.
Stags; A. I. E. E.; Basketball Manager (3).

DONALD LECORNU - - - Olympia, Wash.
Animal Husbandry

Sigma Alpha Epsilon.
Stags; Football (3).

LAURENCE LYNDON - - - Lyndon, Alta.
Electrical Engineering

Sigma Chi.
Electric Club; Track (2); Band (2); Glee Club (2); Exponent (2); Tormentors.

LILLIAN MARES - - - - - - Helena
Home Economics

Iota Delta.
Phi Upsilon Omicron; Alpha Epsilon Theta; Y. W. C. A., Vice-President (3); Home Economics Club; Woman's League; Montanan (2); Staff Girl's Vocational Congress (3).

FLORENCE MARKIN - - - - - Bozeman
Botany and Bacteriology

Iota Delta.
Spurs; C. G. A.; Y. W. C. A.

JOHN MASHIN - - - - - Hollywood, Calif.
Agricultural Education

Omega Beta.
M Club; Winter Sports Club; Class Football (1); Varsity Football (1) (2) (3).

LEWIS MATTHEW - - - - - - Augusta
Electrical Engineering

The Order of the Barb.

MARGARET MAXEY - - - - - Bozeman
Applied Art

Pi Beta Phi.
Alpha Epsilon Theta; Art Club; Y. W. C. A.; Women's League Council (3); C. G. A.

MARY MAXEY - - - - - - Bozeman
Industrial Chemistry

Alpha Omicron Pi.
Alpha Epsilon Theta; Treble Clef.
Girl's Sextette (3); Chemistry Society; Y. W. C. A.

JOHN MIKKELSON - - - - - Bozeman
Agriculture

LOUIS MITTEN - - - - - - Bozeman
Agriculture

EMMETT MOORE - - - - - - Bozeman
Civil Engineering

Sigma Alpha Epsilon.
Sigma Epsilon; Les Bouffons; Student Council (2); Student Senate (2); A. S. C. E.; Inter-Fraternity Council (3); Exponent (3); Class President (2); Intercollegiate Knights.

WILLIAM MOORE - - - - - - Bozeman
Secretarial

Sigma Chi.
Pi Kappa Delta; Phi Alpha Tau; Coffee Club; Debate (1); Oratory (2).

MILDRED MORSE - - - - - - Bozeman
Secretarial

C. G. A.

ARTHUR MACDONALD - - Spokane, Wash.
Agricultural Education

Sigma Chi.
Football (1) (2) (3).

ALICE MCCLINTOCK - - - - - Joliet
Agricultural Education

Zeta Kappa.
Alpha Epsilon Theta; Spurs; Agricultural Club.

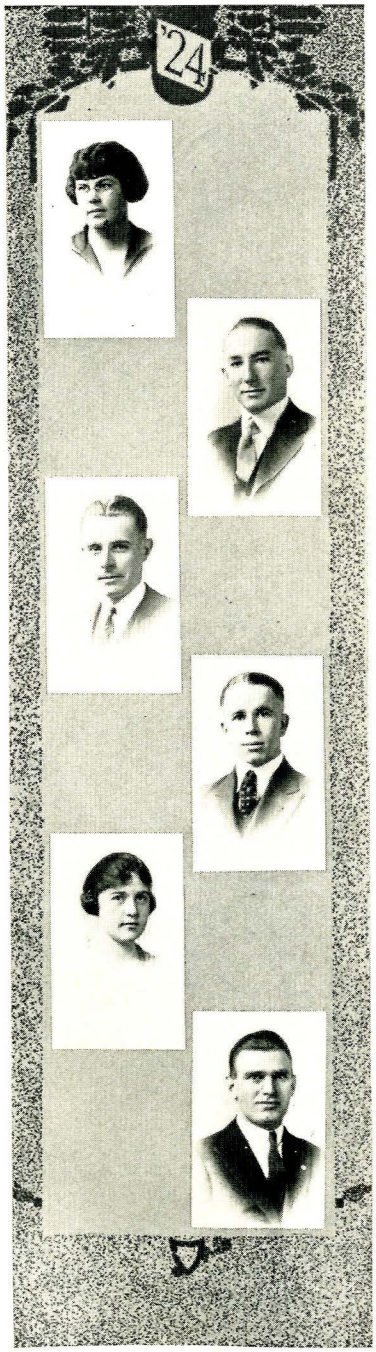

VELMA MCCONNELL - - - - - Lewistown
Applied Science

Treble Clef; C. G. A.
Entered from Montana University (2).

WILLIAM MCCUNE - - - - - Stevensville
Chemical Engineering

The Order of the Barb.
Coffee Club; Chemistry Society; Winter Sports Club; R. O. T. C. Officers Club.

EDWARD MCGANDY - - - - - Bozeman
Civil Engineering

Omega Beta.

WENDELL MCLEAN - - - - Harlowton
Electrical Engineering

Beta Epsilon.
Electric Club.

HAZEL MCNALL - - - - - - Bozeman
Home Economics

Iota Delta.
Phi Upsilon Omicron; Alpha Epsilon Theta; Home Economics Club; Home Economics Council (3); Y. W. C. A.; Inter-Fraternity Council; Woman's Caucus; Women's League.

ROBERT NEWELL - - - - - Stevensville
Agricultural Education

The Order of the Barb.
Agricultural Club.

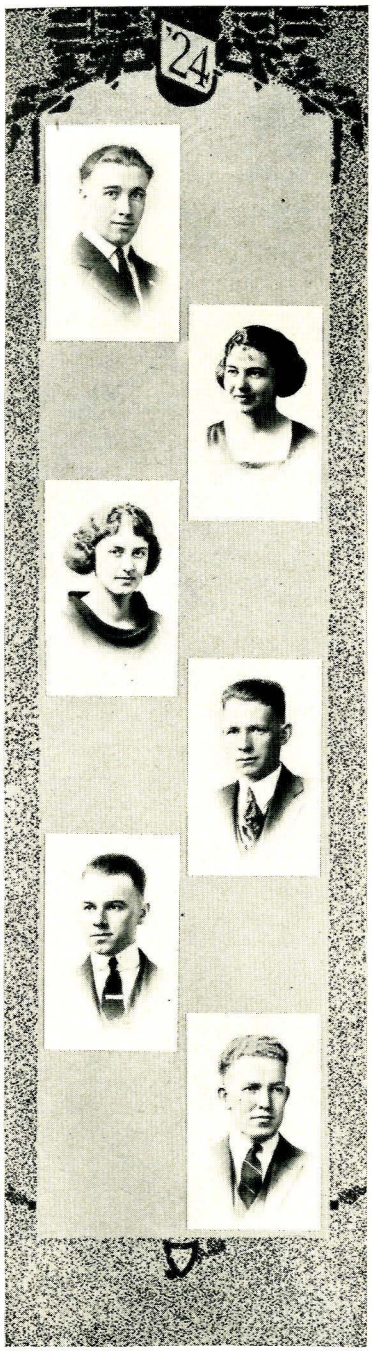

FLOYD NEWKIRK - - - - - - Bozeman
Chemical Engineering

Alpha Pi; Dramatic Club.

THELMA NEWKIRK - - - - - Bozeman
Home Economics

Alpha Omicron Pi.
Home Economics Club; Y. W. C. A.; Treble Clef.

HARRIET NORDSTROM - - - Big Timber
Applied Art

Alpha Omicron Pi.
Woman's League; Art Club; Does; Y. W. C. A.; Exponent (3).

EDWIN OSNESS - - - - - - Shepherd
Architectural Engineering

The Order of the Barb.
Glee Club (3).
Entered from Wisconsin University (3).

OTTO OTTERSON - - - - - Kellogg, Idaho
Mechanical Engineering

JOSEPH PATTERSON, JR. - - - - - Dillon
Electrical Engineering

Sigma Alpha Epsilon.
Intercollegiate Knights; Electric Club; D. A. V. of W. W.; Baseball (1) (2); U. S. Marine Corps.

MAURINE PLEW - - - - - - Bozeman
Applied Art

Alpha Delta Pi (University of Illinois).
Entered from University of Illinois (2).

LEROY POWERS - - - - - - Ballantine
Agricultural Education

The Order of the Barb.
Alpha Zeta; Agricultural Club; Baseball (2).

NELLIE REFNES - - - - - - Anaconda
Home Economics

JENNIE ROBERTS - - - - - - Bozeman
Applied Art

Art Club; Y. W. C. A.

JAMES ROUSE - - - - - - - Libby
Dairy Husbandry

The Order of the Barb.
Kappa Kappa Psi; Agricultural Club; Band (1) (2) (3).

DAVID SAVAGE - - - - - - Worden
Agricultural Education

The Order of the Barb.
Alpha Zeta; Agricultural Club; Baseball (2).

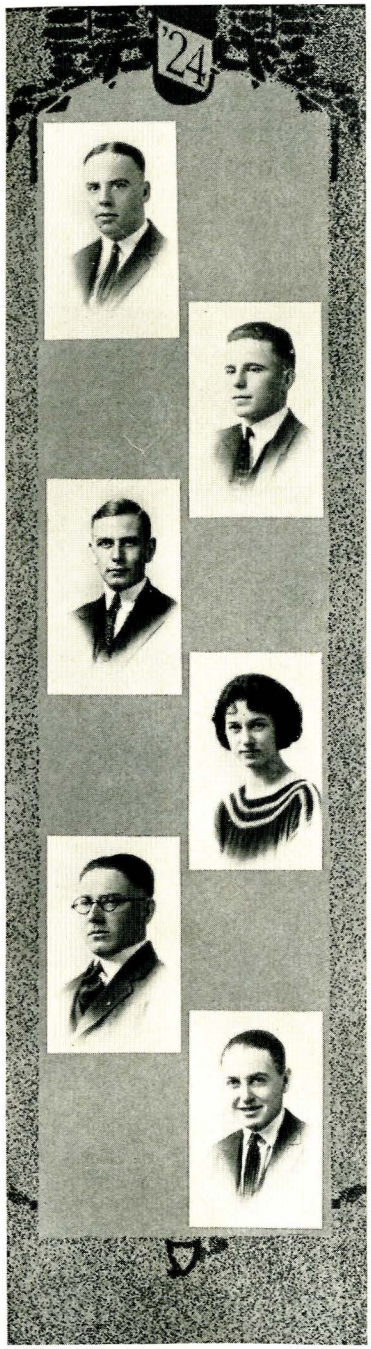

CHARLES SCHANCK - - - - - Roberts
Civil Engineering

H. O. M. Club.
Intercollegiate Knights; Stags; A. S. C. E.; Engineering Council (3); Looters; Exponent (3).

CHARLES SCHURCH - - - - Deer Lodge
Industrial Chemistry

Beta Epsilon.
Phi Alpha Tau; Pi Kappa Delta; Alpha Pi; Engineering Council (3); Exponent (2); Montanan (2); Editor-in-Chief Montanan (3); Class Debate (1); Debate (1) (2); Looters (2).

LEONARD SEARLE . - - - - - - Valier
Animal Husbandry

The Order of the Barb.
Agricultural Club; Stags; Exponent (2) (3); Montanan (3).

MADELINE SHAW . . . . . Bozeman
Secretarial

Chi Omega.

GEORGE SPAULDING . . . . . Bozeman
Architectural Engineering

Architect's Club.
U. S. Army, Eighteen Months.

RAYMOND SQUIER . . . . . Bozeman
Electrical Engineering

Sigma Alpha Epsilon.
Electric Club.

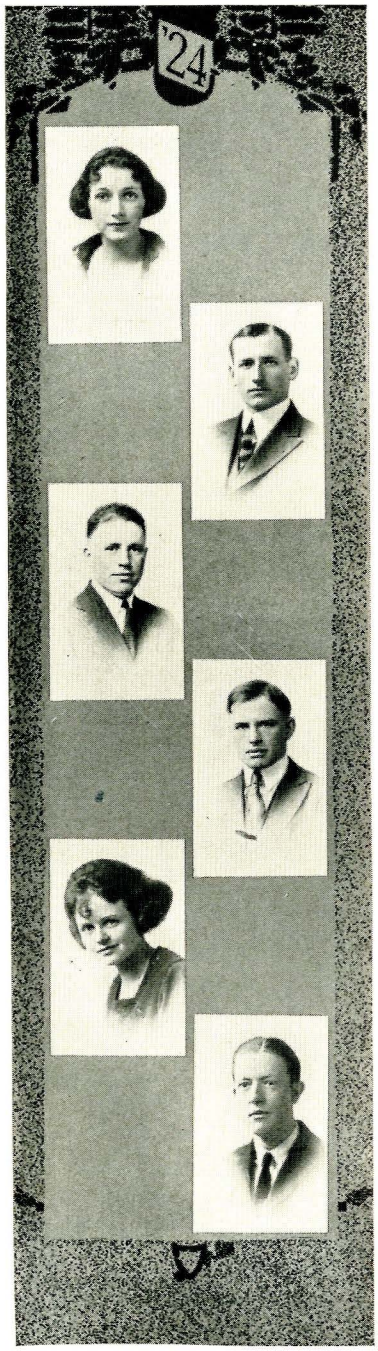

LUCILLE STAEBLER . . . . . Butte
Applied Art

Alpha Omicron Pi.
Woman's League; Y. W. C. A.; Dramatic Club; Treble Clef; Looters; Art Club, President (3).

WILLIAM STEINBACH . . . . Wolf Creek
Animal Husbandry

The Order of the Barb.
Agricultural Club; Stags; Band (2) (3).

A. G. STEPHENS . . . . . Waterloo
Agricultural Education

Beta Epsilon.
Agricultural Club; Trowel Club.

ANDREW STORRAR . . . . . Butte
Electrical Engineering

ALICE STRANAHAN . . . . . Fort Benton
Home Economics

Alpha Omicron Pi.
Home Economics Club; Home Economics Cabinet (3); Treble Clef; Y. W. C. A.

JAMES SUPPLE . . . . Pacific Junction, Iowa
Agricultural Education

Beta Epsilon.
Montanan (3).
Entered from Iowa State College (3).

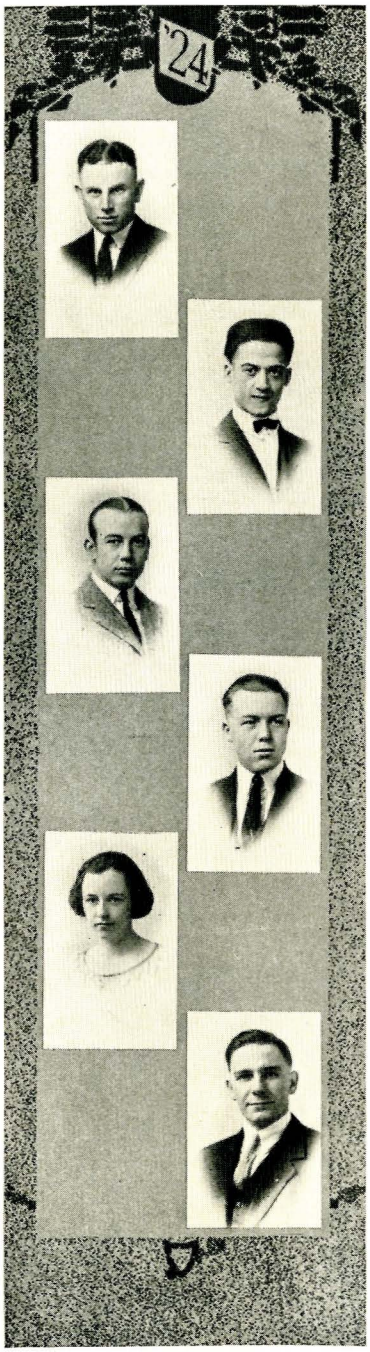

LEONARD SWAN . . . . . Livingston
Agricultural Education

Sigma Chi.
Agricultural Club; Stags; Trowel Club; Exponent (1) (2) (3).

CHARLES TAYLOR . . . . . Forsyth
Industrial Chemistry

The Order of the Barb.
Class Track (1) (2); Chemistry Society; Stags.

ROBERT THOMPSON . . . . . Bozeman
Chemical Engineering

Chemistry Society.

EDGAR UDINE . . . . . Great Falls
Entomology-Zoology

The Order of the Barb.

HELEN WAITE . . . . . Bozeman
Home Economics

Alpha Omicron Pi.
Home Economics Club, President (3).
Y. W. C. A., Cabinet (3); Treble Clef (2).

HARRY WALLACE . . . . . Anaconda
Electrical Engineering

The Order of the Barb.
Trowel Club; Electric Club; Stags.

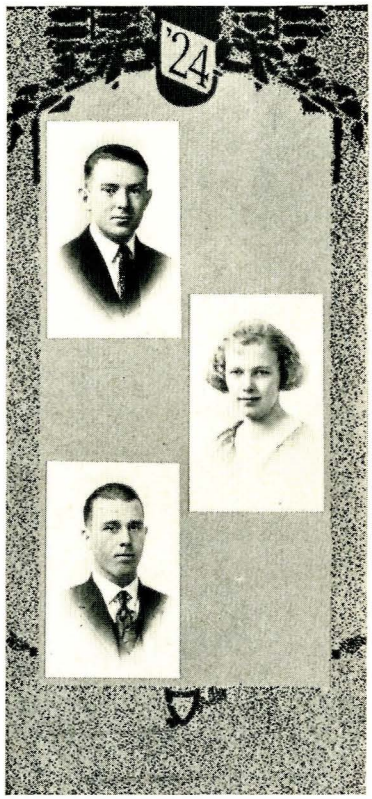

JAMES WHITACRE . . . . . Bozeman
Civil Engineering

Omega Beta.
A. S. C. E.

HATTIE WILLIAMS . . . . . Townsend
Secretarial

Spurs; Y. W. C. A.; Montanan (3).

VIRGIL WILLSON . . . . . Virgelle
Chemical Engineering

The Order of the Barb.
Pi Kappa Delta; Alpha Pi; Chemistry Society.

SOPHOMORES

SOPHOMORE CLASS

HATFIELD RIVENES BRISCOE BAWDEN

SOPHOMORE CLASS OFFICERS

President	FRANK HATFIELD
Vice-President	SOLVEIG RIVENES
Secretary	ANDY BRISCOE
Treasurer	WILLIAM BAWDEN

CLASS ROLL

JOHN ADAMS
HERMAN ALMQUIST
MARION ARNOLD
EUNICE AXTELL
WILLIAM BAKER
JOHN BARTO
EDWARD BELL
ALICE BEVANS
WILLIAM BAWDEN
GLENN BOYER
WILLIAM BOYER
IRIS BROWN
CLARENCE BRYAN
MARGUERITE BRYAN
ANDY BRISCOE
DONALD CAMERON
ELIZABETH CAMPBELL
JACKSON CARTER
WALTER CHAMBERLIN
LYLE CHENEY
ALVIN CLEVELAND
WINIFRED COBLEIGH
PETER COK
WALTER COLUMBUS
JOHN CONWAY
GENEVIEVE COOLEY
L. R. DAGNALL
CARL DAVIS
HANS DEHLER
NORMAN DEKAY
LLOYD DYER
WALTER ELLISON
LILLIAN EVERS

Ralph Erath
Eunice Farnum
Josephine Flanagan
Glenn Forbes
Jacob Forbes
Agnes Friel
Karl Gallagher
Clarence Guillot
Alice Graham
Clement Griffith
John Griffith
Sascha Guiglia
William Haley
Herbert Haugland
Robert Hannah
Champ Hannon
Victor Hanson
Rudolph Hartig
Frank Hatfield
Barbour Herington
Carl Hirsch
Philip Holgren
Donald Jackson
John Jensen
Lester Johnson
Leonard Joubert
Louise Kellams
Robert Keyes
Elsbeth King
Esther King
Thomas Kirk
Harry Kligora
Edith Kuhns
Fred La Bonte
Harold Lang
Dorothy Langston
McQueen Lawton
Donald Le Cornu
Frank Logan
Arthur MacDonald
Octavia Marquis
Lewis Matthew
Jane Mathews
Marcellus Maylor
Gertrude Meier
John Mikkelson
Mrs. Ameda Mitchell
Verl McCoy
Veronica McCune
Jean McCay
Kenneth McIver
Ella McKenzie
Donald McMillan
Margaret Nelson
Louis Newman
Harold Nicholson
Helen Noble
John Pasha
Margaret Patten
Soloman Peterson
Doris Phillips
Edith Potter
Elizabeth Powers
Francis Ralston
Carlie Reddout
Charles Reagan
Svend Refer
Irene Richardson
Winifred Robinson
Merril Robocker
Richard Ross
Helen Ryan
Walter Sales
Glenn Sands
Hollis Sanford
Virginia Schneider
George Scotten
Bradford Shaw
Theodore Sletten
George Smith
Harlan Smith
Mildred Snedecor
Ethel Spargo
George Spaulding
Myrtle Stewart
Hazel Tallman
Victor Thayer
Keturah Tibbles
Gale Tidland
Margaret Tobin
Henry Ware
Olga Weydemeyer
Winton Weydemeyer
Verna Willis
Rosebud Winter
Louis Witchie
Lyle Wood
Miriam Woodard
Elaska Zimdar

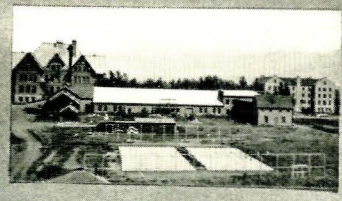

South Court

Entrance

Ag. Building

Main Hall

Main Drive

Birdseye View College Farm

"Ham Court"

Looking South West

FRESHMEN

FRESHMAN CLASS

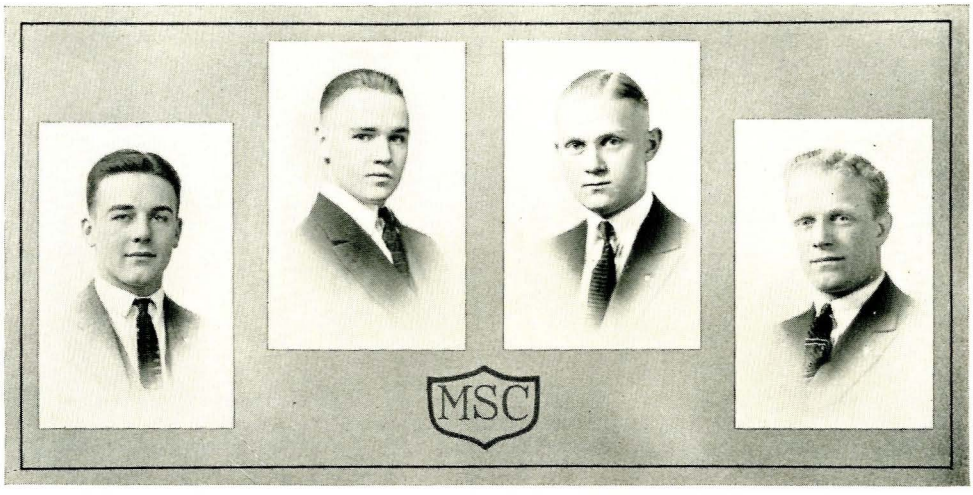

BENNETT CRAVEN BRISCOE ROMNEY

FRESHMAN CLASS OFFICERS

President . . . . . DON BENNETT
Vice-President . . . . . RAY CRAVEN
Secretary . . . . . ALLEN BRISCOE
Treasurer . . . . . REUBEN ROMNEY

CLASS ROLL

JOHN ALGIE
LEROY ANDERSON
MYRTLE ANDERSON
OLAF ANDERSON
KATHRYN ANDREWS
WARREN ANDREWS
MAURICE ANDRIES
PAUL ARNDT
ALTA ATKINSON
RONALD AXTELL
ELVA AYLER
EVELYN AYLER
MADOLYN BALLANTYNE
KENNETH BANKS
NORMAN BANTA
WILLIAM BARRETT
WILLIAM BARWICK
LILLIAN BARRY
GEORGE BAXTER
BERNICE BEACH
DOROTHY BEATTY
MABLE BELL
PAUL BENDER
DON BENNETT
JULES BENTON
THELMA BERRYMAN
MILDRED BIGELOW
MILDRED BLANKENSHIP
ELIZABETH BORDER
ALBERT BLUMENTHAL
HAROLD BOURETT
FRED BOX
HERRICK BRASFIELD
DELBERT BRENTNALL
ELBERT BRENTNALL
HARRY BRIDGEMAN

Elmo Briggs
Allen Briscoe
Don Brittain
Myrl Brown
George Bryan
Cliff Bullock
Maurice Beuning
June Burke
George Burns
Edgar Brooks
Margaret Byrne
Laurence Bryan
Mabel Caldwell
Maxine Cameron
Nellie Cecil
Ivan Christensen
Gladys Clark
Fred Colver
Margaret Connors
Hugh Cottam
Ray Craven
Theodore Cuffe
Robert Curry
Ralph Cushing
Oscar Cutting
Earl Davidson
Melvin Davies
William Davis
Clem Davison
Arnold DeWald
Vander Dobeus
Herman Dokken
Harold Donohoe
Paul Doran
Emma Dreyer
Grove Dutton
Eunice Eagle
Ralph Earhart
Warren Earhart
Mary Easton
Oscar Eggen
William Ennis
Joseph Enrico
Walter Erickson
Robert Esgar
Cleveland Estes
Bernice Evans
Lucy Evans
Marguerite Evans
Russell Findley
Gail Fiske
Mary Foley
Theodore Fosse
Rodney Foster
Ruth Foust
Paul Forrest
Virginia Freeman
Robert Funk
Ronald Gary
Joe Gay
Ole Gallis
Wilfred Genty
Ruth Gerstner
Gabriella Gibson
Virgil Gibson
Thomas Good
Dorothy Groeber
William Graham
Jesse Green
Elsie Graves
Burdell Gray
Helen Griffin
Alvina Gruhl
Archie Harma
Samuel Harris
Rhoda Harris
Edna Hart
Adolph Hartwig
Lola Hays
Terry Hatveldt
Edward Heilman
John Helmer
Steven Henault
Harold Heyer
Kenneth Hill
Dorothy Hilliard
Helen Hoadley
Stanley Hodgson
Julia Hoem
Charles Hoffman
Harold Hogeland
Bernard Hollensteiner
Carroll Holloway
Milford Holt
Phil Hughes
Alfred Hunsinger
Lea Hornbeck
Jacob Jacobson
Paul Jackson
Irene Jacobs
Glen Jacobs
Con James
Dorothy Johnson
Grace Johnson
Karl Johnson
Paul Johnson
Valens Jones
Clarence Kerlee
George Kelley
Oliver Kent
Grace Kenyon
Russell Kerr
Sherman Keyser
Christine Kirk
Eleanor Kirk
John Kistler
Lillian Knapp
Verne Kuhl
Lon Kump
Lebretcht Klebe
George Lamb
Chester Lantz
Willard Lamphere
Minnie Larson
Omer Larson
John Le Cornu
Oliver Lee
Max Legge
Jack Linke
Lyle Lindsey
Joseph Livers
Marion Lobdell
Eugene Lowall
John Loy
Norwald Lund
Marshall Massuere
Freeman Matheson
Mildred Mattison
Francis Meyer
Robert Meyer
Edward Milds
Eleanor Moore
Paul Mortenson
Robert Milne
Wallace Morgan
George McAllister
Bertrand McCarthy

Mary McDonald
Louis McDonough
William McDonnell
Harley McFerran
Esther McLaughlin
Edgar McLeod
Thelma McNall
Maude McNett
Albert McVey
Grace McVicker
Francis Neal
Mary Neil
Frank Neill
Dorothy Nelson
Floyd Nelson
Paul Nelson
Meredith Norman
Joy Noble
Janet Northy
Violet Nye
Roberto Oliver
Hans Olson
Bruce Orcutt
John Otness
Mary Patten
Helen Patterson
Howard Peters
Elvera Peterson
Thornley Pitt
Virginia Pollard
Otis Puatt
Carl Quist
Christ Raaen
Arthur Raunig
George Redpath
Myrtle Refnes
William Riddle
Frank Rickard
Edwin Rickman
Burton Rivers
Mildred Roberts
Lyle Roesler
Ivan Rogers
Lucile Rohrer
Reuben Romney
Alice Rorvik
John Rostad
Doris Rundell
Lolo Ryan
Frank Ryburn
Ethel Sanford
Robert Scott
Clarence Seborg
Gerrit Seeman
Glen Seitz
Ward Shanahan
Bradford Shaw
Margaret Shaw
Thelma Shaw
Chad Shaffer
Renald Shoemaker
Harold Shorthill
Alfred Showalter
Frank Simonfy
George Smith
Wyman Smith
Minot Snell
Julia Snyder
Roy Somerland
Rudolph Sokolick
Samuel Souders
Louise Spain
William Stanley
Maynard Stapleton
Mary Stockton
Robert Stockton
Felix St. Jean
Lillian Stone
Joe Sutherland
Walter Sutherland
Margery Swenson
Ruth Swingle
Cecil Thomas
Jean Thompson
Richard Thompson
Chester Trescott
Eulalia Tweed
Arline Utley
Arthur Van Noy
Fred Walker
Ruth Walker
Roy Waller
Alice Walsh
Ben Walton
Eula Walton
Charles Waterman
Adena Watson
Andrew Watson
Jack Weaver
Frederick Weldon
Henry Wendeln
Joseph Wester
Fern Wheeler
Frankie White
Helen White
Harold Wiles
Bernhard Williams
Louis Williams
Margaret Williams
Twilla Williams
Harold Willis
Bryan Wilson
Frank Wilson
Laurence Wilson
Mrs. Marie Wilson
Harry Winslow
Orval Woods
George Wright
Florence Yates
Harley Yeager
Joseph Yedlicka
Millicent Young
Harry Van Winkle

VOCATIONAL

VETERANS' BUREAU

The men taking training under the Veteran's Bureau constitute one of the largest classes of students at Montana State College. During the present school year a total of about 250 were enrolled. While most of these men are taking work in the school of agriculture, about 65 are of collegiate rank and are active in college affairs.

Two organizations exist among the Veteran's Bureau trainees. The Disabled American Veterans of the World War, a national organization, maintains the Bobcat Chapter. The Disabled Veteran's Club is a local organization of a somewhat similar nature.

McKinsey Fiscus King St. Jean Steensland Barta
Holloway Dipple Semence Beard Ridcher Sensabaugh
Klippelid Dagget Holgar Staples Davenport
McLeary Woods Evans Huff Ceily Goman
Bottler Cox Gustaffeson Evans (Coordinator) Wheeler Flood Legge Banks

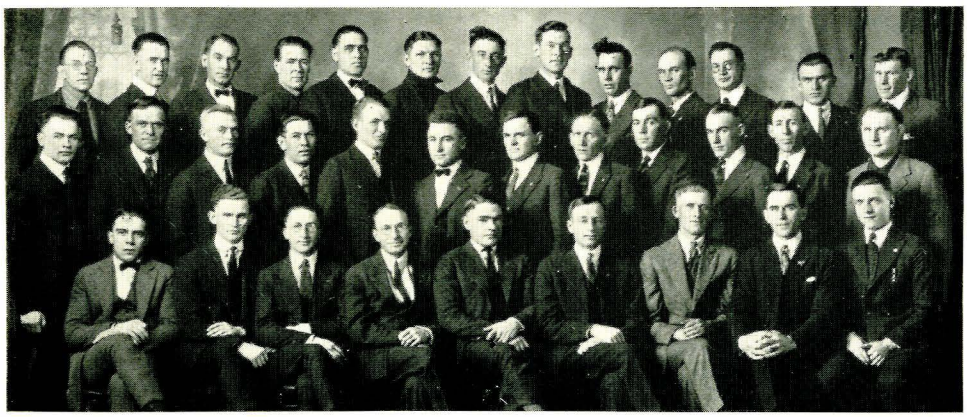

YOUNG FAIRBANKS KENCK MAYO NELSON WROBLE VANVOAST
REAGAN WILLIAMS HOUSE CURTIS NEWELL PETERS
MILES BAYER PETERSON BLOMGREN YACKEY ELLIS
WITCHIE AMUNDSEN MCFERRAN CAMPBELL WINKLER GIVENS
SIEGEL FORSWALL LANGE MANARY O'HARA SABADOS BERGMAN MACLACHLAN PEDLAR

MYERS FOX DUTTON GROTNESS KENNEDY RICKARD LOY NEUMAN SQUIER
BARWICK ST. JEAN BRENTFORD DOKKEN O'FARREL BARNES WADE

CAPLIS JACOBSON LEE KIRLEE RUDD WEAVER ERICKSON
WHITE OSGOOD MATTESON SWANSON HOPPE SCHIRLIE
MCGANDY HERBRICK CONNORS MILLER SMITH
RESEK JOHNSON RAMMELHART PETERSON SMITH
LOEHDING FEAGINS HOUGHT GARCIA ENNIS YOUNG PETERSON GILKIS
ADAMS HARLAN ELLISON

SUTTON CHATFIELD GAFFKE LEARD JOHNSON HARRISON REYNOLDS
JACOB HIGGINS CATTILE ZACHER SPAULDING BARNES

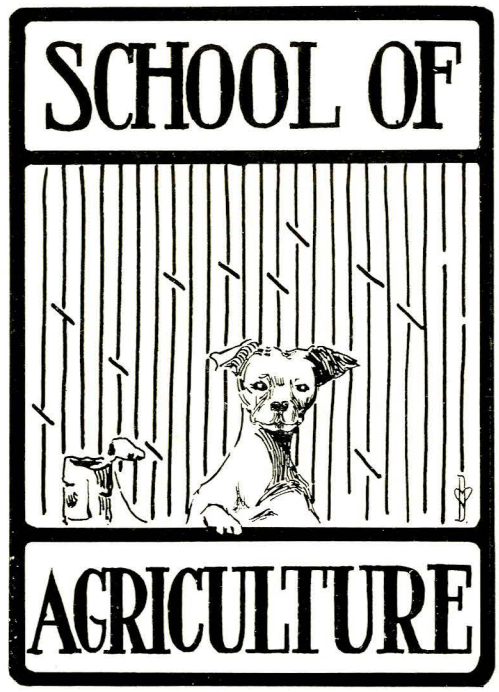
SCHOOL OF
AGRICULTURE

SCHOOL OF AGRICULTURE

GRADUATING CLASS OF 1923

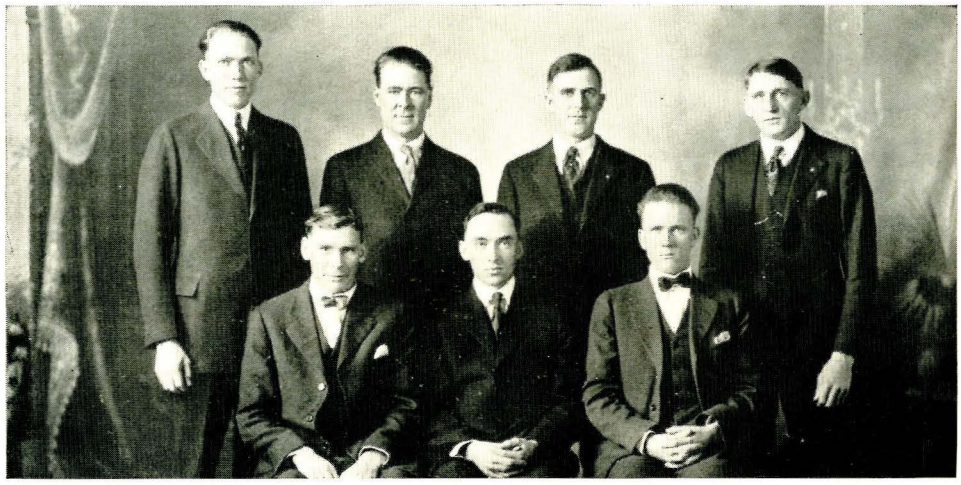

LOEHDING MAYO WHITE GRUEL
PETERS RONAN BERGSTEDT

Members not in picture: MERRITT SLOCUM, JOHANNES PETERSON, FRANK KENNEDY, FRANCIS BOYER, RINSE VANDER VEEN.

HOLMAN LEEDUM WARSINSKE ANDERSON MARTINELL
RONAN TESELLE SMITH BERGSTEDT SENTY

ATHLETICS

THE BOBCAT SPIRIT

To prepare to understand fully the true meaning of the Bobcat Spirit one should shuffle off the coil of conventionality, throw petty cares in the discard and lose one's self in the inspiration of one of the West's open spaces. The wintry fastness of one of Gallatin Valley's canyons in a setting of brilliantly bediamonded mountains, and a deep drink of the air washed clean by a million snows and scented with the fragrance of water-soaked shrubbery should aid one to understand. A drive through autumn's haze across the generous distances of Montana, with unploughed fields, unharnessed waterfalls and undeveloped resources of all varieties hurling their challenge, should enable one to think big. Then the hearty handclasp, the genial smile, the generous heart, the big, aggressive spirit of the West should appear as the natural product of a blood-warming environment.

And one should begin to feel and know the Bobcat Spirit.

For the Bobcat Spirit is a big spirit, like the big distances of the country in which it thrives; and it is a splendid, fiery spirit, like the sunsets which light the western skies. It is a spirit of rugged endurance like the mountains which inspire it, and a spirit of unselfishness like the mood of Nature when she blessed the West.

With an aggressiveness, born of the challenge to the strength of manhood, an optimism bred by the storied progress of Montana, and a strength developed by the strenuous demands of pioneering, the Bobcat Spirit is a spirit of conquest, of fighting conquest, of honorable conquest.

The piercing fangs of the Bobcat and its sharp claws—its weapons of fight—must always be used with discretion and a regard for the rights of its opponents. For though the Bobcat fights a relentless fight and a fight to conquer, still the Bobcat fights with a sympathy, an understanding and a fellow-feeling which makes his fight always victorious.

Just as Montana is a growing Commonwealth and Montana State College a growing institution in the service of that commonwealth, so is the Bobcat Spirit a growing spirit, firing the youth of that state to a loyalty to that institution, to that commonwealth and to the ideals of genuine manhood, real sportsmanship, good citizenship and true service.

Oft Romney

THE "M" CLUB

FOOTBALL

William Bawden
John Brittain
Clarence Bryan
Edward Cates
Frank Cowan
Champ Hannon
Frank Hatfield
Bruce Hollister
Carl Husemeyer
Arthur Jorgenson
Frank Knight
John Mashin
Ray McCarren
Verl McCoy
Arthur McDonald
Kenneth McIver
Robert Walter

BASKETBALL

Frank Beckley
Laurence Bryan
Arnold DeWald
Archie Harma
Adolph Hartwig
Frank Hatfield
Bruce Hollister
Arthur Jorgenson
Thomas Kirk
Ray McCarren
Tracy McGuin
Albert Richards
Wallace Whitney

TRACK

Lester Bachman
Edward Bunney
Edward Cates
George Finley

BASEBALL

George Finley
Glen Fox
Arthur Jorgenson
Marc Maylor
Ray McCarren
George Rassley
Merlin Zuck

ATHLETIC COACHES

OTT ROMNEY
Football Coach and Director of Physical Education

DOC JONES

A. D. "Doc." Jones appeared at Montana State last fall to take the position of assistant physical director. He is a graduate of the Chicago Y. M. C. A. Physical Training School, and has had special work at the University of Illinois in coaching.

Doc came to us from Greeley, Colorado, where he made a remarkable rcord with the Greeley High School. His basketball team won the championship of Colorado the last two years.

Coach Jones has direct charge of basketball and track, and coaches freshman football. Already he has developed a championship basketball team, and produced an undefeated frosh football eleven.

OTT ROMNEY

Ott Romney came to Montana State in the fall of 1922 to take charge of the Department of Athletics with an enviable record as an athlete and coach. He is a graduate of Montana State and his return to take charge of athletics means much to the institution. He has a wonderful personality, and has made a friend of every candidate for a berth on his athletic teams.

Romney attended the University of Utah for three years before coming to Montana State to graduate. While in college, he participated in every form of athletics,winning his letter in every sport.

He has coached at Billings for two years, and at Salt Lake for three years, turning out championship teams at both schools. His high school football team won the Inter-Mountain championship in 1921.

A. D. JONES
Coach of Basketball and Track

ATHLETIC MANAGERS

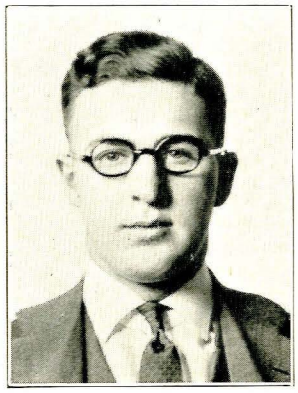

GEORGE VAN FLEET
Football Manager

WILFRED LEARY
Basketball Manager

HOLLIS MATHEWS
Track Manager '22

ASSISTANT MANAGERS

Track, 1922	HOWARD TENNEY
Football, 1922	HARRY MCCANN
Basketball, 1923	GORDON COTTIER
Track, 1923	FRANK COWAN
Football, 1923	ANDY BRISCOE

ATHLETIC MANAGERS ASSOCIATION

The Athletic Managers Association was organized in the spring of 1923 for the purpose of providing financial aid for the Athletic Association, and to stimulate interest in athletic managerships.

Membership is limited to those men who have been awarded a letter for an athletic managership, and to those who have been elected managers and assistant managers. All athletic managerships are elective positions, upon recommendation of the Athletic Council from a competitive tryout. In order to get efficient managers the association is trying to arouse interest in these competitive tryouts.

The Athletic Managers Association has undertaken the task of raising sufficient money to buy "M" sweaters for the letter men this year. Co-ordination between the different sports has been brought about through the efforts of this body. Efficiency, economy, and service are the watchwords of the Athletic Managers Association.

FOOTBALL

FOOTBALL, 1922

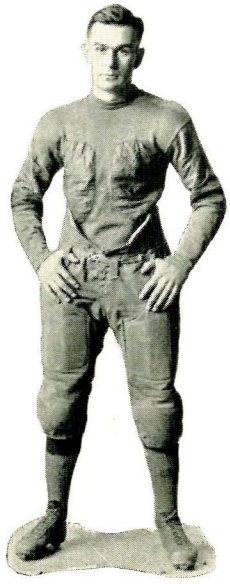

RAY MCCARREN,
Captain
Quarterback
All State '21, '22

A championship is not always essential to a successful football season. Armistice Day closed one of the most successful seasons that the Blue and Gold has enjoyed in many years. With the final curtain in Missoula against the Bruins, the Bobcats closed the year in a blaze of glory.

Clean cut victories over the Mines, St. Charles, and the Billings Poly paved the way to the championship battle at Missoula against the State University. The rather doubtful victory of the Bruins over the Bobcats placed the Blue and Gold team second in the race for the state collegiate honors. Games were also played against the Utah Aggies, Gonzaga and the North Dakota Aggies, each resulting in victories for the opponents. The lone conference game played, and its result, placed Montana State at the tail end of the conference rating.

Coach Romney arrived early during the summer and began getting affairs in shape for the prospective season. His official call for football candidates was issued the 15th of September and about thirty Varsity prospects reported at Karst's Camp. The material was more in quantity than in quality, but the ten days training left no doubt in the mind of any Bobcat supporter that the season would be a success. Intensive training at the camp rapidly put the men into the best of condition, and their efforts to get the unconquerable Bobcat Spirit, all combined to give the season the proper start.

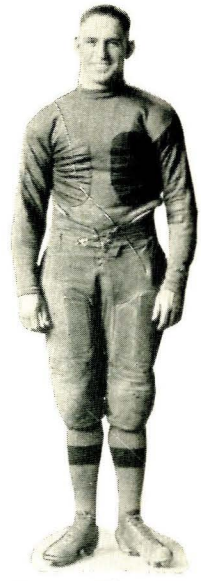

CHAMP HANNON
Guard
All State '22

Five regulars lost from the 1921 squad by graduation had left great holes to be filled. Captain "Pat" Morphey, All Conference tackle, had graduated. "Gob" Robertson, for three years all state guard, had completed his days of college football. "Fat" Asbury, regular center, and Jorgenson, end, were also gone.

FRANK HATFIELD
End
All State '22

The failure of Slawson and Cogswell to return to school left large gaps in the backfield.

Captain McCarren reported at Karst's in fine shape, and with him were Knight, Hannon, Hollister, Mashin, McDonald, Bryan and Walter, all letter men from previous seasons. Husemeyer, Fox, Cowan and Brittain, second string men from 1921 were back for another season. McIvor, McGuin, McCoy and Bawden were some of the most promising men from the last year's Freshman team to report.

After the ten days camp the Bobcats returned to school, and the intensive training showed them to be in excellent condition. The teamwork was improving and a resemblance of a real team could be seen any night at practice.

Bobcats, 46; Billings Independents, 6

ARTHUR MCDONALD
Halfback
Captain-elect

The Billings Independents were the first opponents of a rather questionable Bobcat team in Bozeman, on the 3rd of October. When the dust of the fray had settled the Bobcat team had thrilled the fans with their remarkable showing and had put the champion-

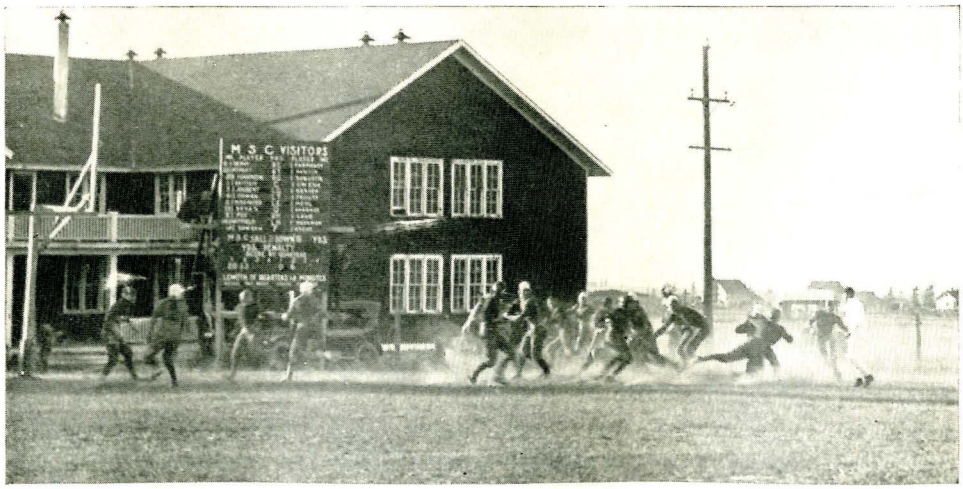

KENNETH McIVOR
Center

ship fever into the heart of every student on the Hill.

The Bobcats started with a rush and scored their first touchdown in the first quarter. Smashing line bucks by Bawden were largely responsible for the Bobcat gains. The Blue and Gold line resisted the attempts of the Billings backs to penetrate it, and opened up some big holes on the offensive. The backs got their plays off in good shape, and worked well on the defensive.

McCarren played a splendid game at quarterback, running the team in excellent style. Hannon, at guard, played the best game on the line, being a tower of strength on offense and defense. Bawden, Hatfield and Cowan played their first college game like veterans.

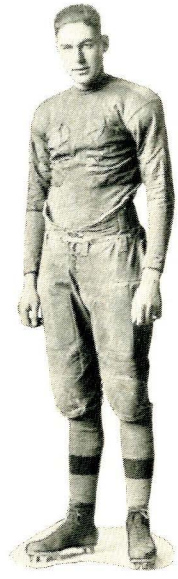

FRANK COWAN
Tackle

Bobcats, 26; Mt. St. Charles, 3

Mt. St. Charles proved to be the victims of the next Bobcat attack on the 7th of October in Bozeman. The Bobcats started off in good style, and registered a touchdown in the first quarter. Then the Bobcats slumped and let the Saints play them on even terms for half a game. The third quarter opened

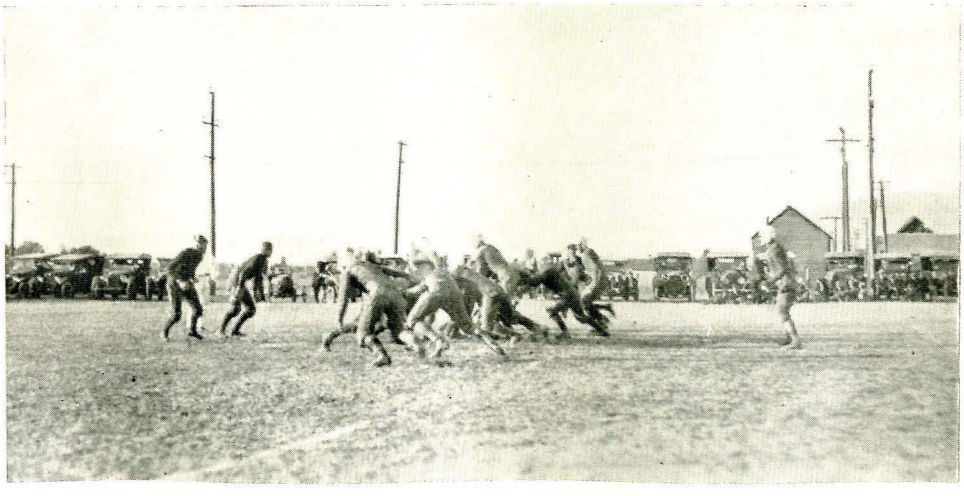

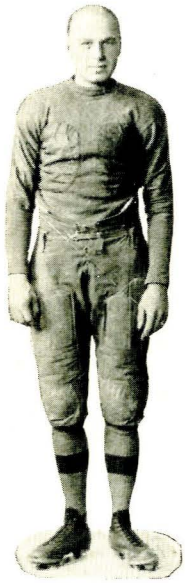

JOHN MASHIN
End
All State '20, 21

with a rush, but the punch was lacking, so both sides resorted to the punting game with an occasional forward pass. The superior conditioning of the Blue and Gold warriors told its own story in the final frame. Big Bill Bawden smashed through the Saints line for a touchdown to start the fireworks. A couple of pretty passes put the ball within striking distance again, but the Saints held and the ball changed hands. Hatfield intercepted a pass and then McCarren took the egg over the line for the third counter. A series of line smashes took the heart out of the Saints and then Scotty romped over the line for the final score.

Keane, for the Saints, showed up well. His punting was of a high caliber, and his pretty place kick in the second quarter counted all their points.

McCarren starred at quarter for the Bobcats, while Bawden made great gains through the Saints line. Hatfield, Hannon and Cowan were the outstanding men in the Blue and Gold line. Hatfield showed up especially well in his handling of forward passes, while

VERL MCCOY
Guard

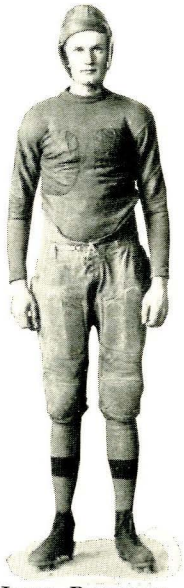

JOHN BRITTAIN
Center

Hannon went through the Saints line to nail the runner time after time.

Bobcats, 6; Utah Aggies, 39

Friday the 13th was indeed a Jonah for the Bobcats. Playing their lone conference game against the title holders, the Blue and Gold defense cracked, and the Utah Aggies emerged victorious from a 39 to 6 fray. The game started with a bang, and the Bobcat forward line was impregnable, so that both teams had to resort to the punting game. Then the Hoodoo started to perch on the Bobcats' shoulders. Mashin went out with an injured knee; McCarren was knocked cold, and Hollister had his shoulder injured. These injuries had a depressing effect upon the entire team, and, especially after McCarren left the game, the team blew up. There was no one there to steady them and to give the men the necessary confidence to hold the powerful Utah team.

FRANK KNIGHT
Tackle

Scotty McDonald played a wonderful game at defensive full back. He spoiled many a Utah play after

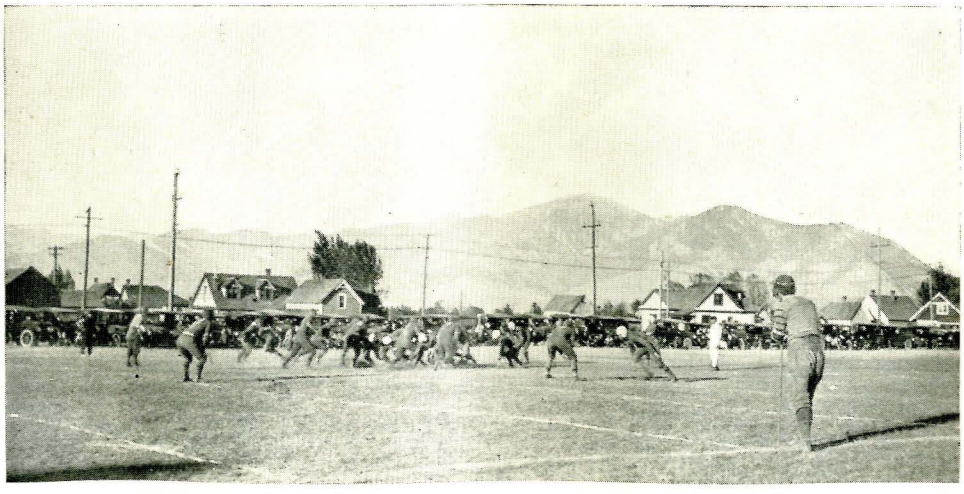

CARL HUSEMEYER
End

the man had crept through the forward lines. Besides, his punting was superb, and saved the Bobcats many times. Hannon, at guard, again demonstrated that he was one of the best linesmen ever developed in the school, while Hatfield played a real game at end.

Bobcats, 0; North Dakota Aggies, 54

On the 21st of October the Blue and gold journeyed into North Dakota with disastrous results, as the score of 54 to 0 showed. Owing to injuries to Mashin, McCarren and Walter, the Bobcats started the game with several substitutions. The first quarter was practically even, then the Bobcats blew up and allowed the Dakota team to score eight touchdowns.

Rassley and Knight deserve honorable mention for their playing in this game. The less said about the rest the better.

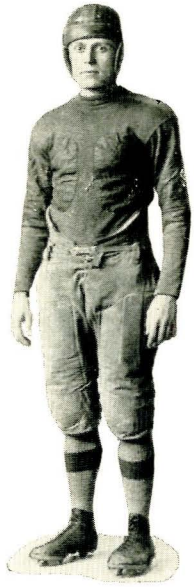

BRUCE HOLLISTER
End

Bobcats, 34; Billings Poly, 6

The team stopped in Billings on their way back from Dakota and defeated the Poly 34 to 6. This game was slow and uninteresting, with the second string

WILLIAM BAWDEN
Fullback

men getting a good practice. Bawden was the principal ground gainer with his smashing line plays. Hatfield gave a wonderful exhibition at end and his catching of forward passes was marvelous.

Bobcats, 10; Montana Mines, 0

On the 28th of October, the Bobcats went to Butte and outplayed the School of Mines to the tune of 10 to 0. The Mines were rather of an unknown quantity, with a new coach and an untried team. The game was played on an icy, slippery field, and fumbles were frequent on both sides. Hatfield made the lone touchdown of the game, when he ran forty yards after catching a forward pass. Scotty McDonald helped to swell the score, by placing a neat place kick over the bar from the twenty yard line.

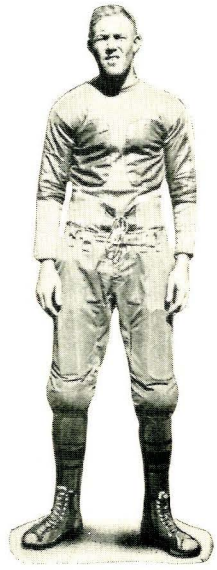

CLARENCE BRYAN
Halfback

The work of the Bobcats in this game was not as good as had been expected, partly due to the condition of the field, and also to the condition of the men after the long Dakota trip. The two lines were about even, but the Bobcats' backfield easily outdid that of the Mines. Hannon and Hatfield were the stars of the

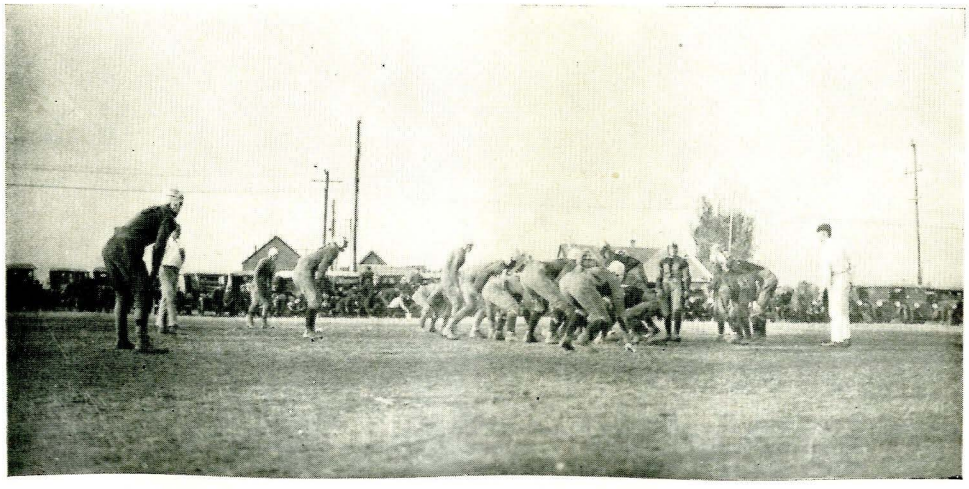

ROBERT WALTER
Halfback

Bobcat line, while McDonald, McCarren and Bawden were the shining lights in the backfield. Big Bill Bawden was able to tear great holes in the Miners' line, and made yardage almost at will. Scotty McDonald aided materially with his punting, as he made yardage on every exchange of punts.

Bobcats, 0; Gonzaga, 12

Gonzaga came to Bozeman on the 4th of November, and took away a 12 to 0 victory after a hard fought game on a muddy field. The Bobcat lineup, consisting mostly of second string men, held the powerful Gonzaga team to two touchdowns, and outplayed the Bulldogs in part of the game. The field was very muddy and heavy after a slight fall of snow, and this was a slight disadvantage to the heavier Gonzaga team. The Bulldogs took the offensive at the start, and with some pretty passes, coupled with terrific line smashes, made their first touchdown within four minutes after the starting whistle. Then the Bobcats held and put up such a stubborn defense that the

TRACY MCGUIN
Fullback

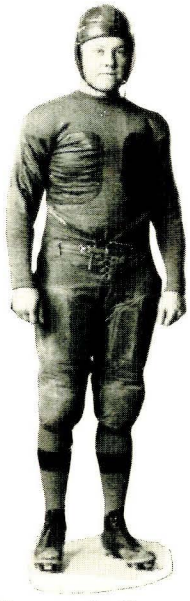

DONALD LECORNU
Guard

Bulldogs were forced to the punting game. Twice the Bulldogs carried the ball within the five yard line only to lose it on downs.

In the third quarter the Bulldogs carried the ball to the Bobcats' four yard line, then lost it on downs. Then the Blue and Gold fumbled and Gonzaga put it across for the second touchdown.

Cowan, McCoy and Knight played stellar football on the Bobcat line. McCoy, the lightest man on the team, was through the line time after time to nail the man with the ball, while Cowan and Knight played the star Gonzaga tackles off their feet. Scotty McDonald played a good game at fullback, and outpunted the Bulldogs for an average of ten yards to the kick. Walter, at halfback, played the best offensive game until he was taken out by injuries during the second half. Stockton, of the Bulldogs, was their star, his end runs through a muddy field being a feature of the game.

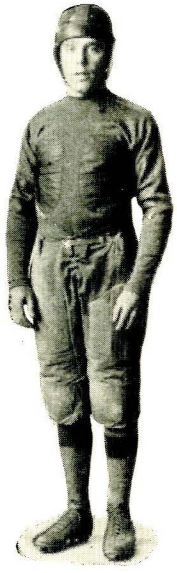

GEORGE RASSLEY
Quarterback

Bobcats, 6; State University, 7

The final score of 7 to 6 in favor of the State University in Missoula on Armistice Day seems an injus-

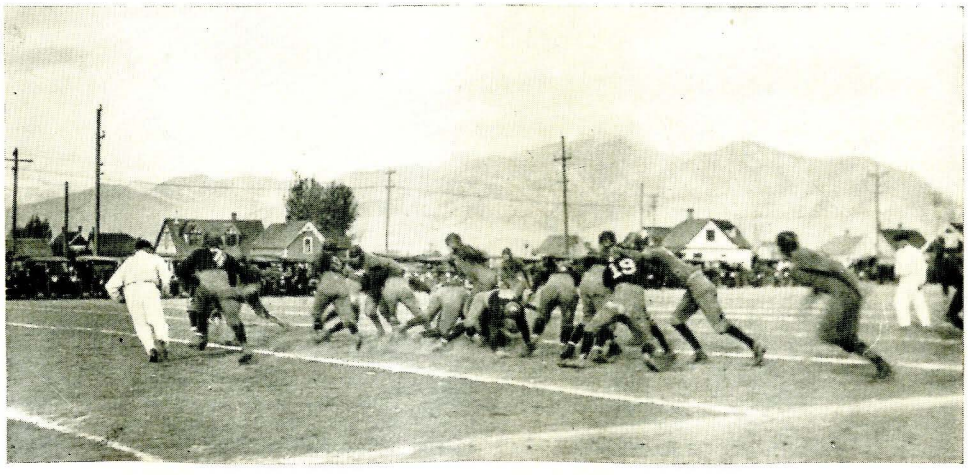

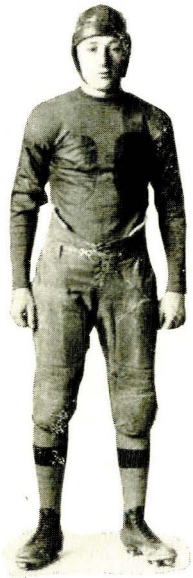

DEWEY CASHMORE
Guard

tice to every Bobcat that played in the game. The Bobcats outfought, outgamed, and outplayed the Grizzles on their home field, in one of the greatest contests ever staged between these two ancient rivals.

The Bobcats opened the game with a bewildering aerial attack that took the Bruins off their feet. Completing three passes for a total of 42 yards, the Bobcats took the ball over the line for the first counter five minutes after the game started. From then on it was a battle royal with the University hurling their powerful backs at the Blue and Gold line for slight gains.

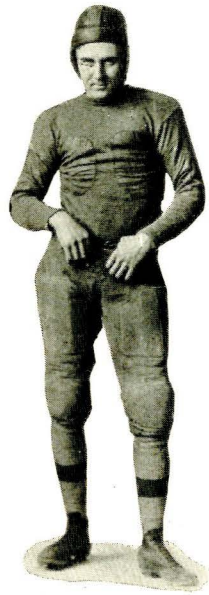

GLENN SANDS
Guard

Four times the Grizzlies worked the ball into the shadow of the Bobcat goal, only to lose it when the Blue and Gold held. The fourth time, the Bobcats took the ball and by strategy almost eluded the Bruins for another counter. McCarren saw Mashin acting as a sleeper on the sidelines and passed him the ball, for the longest completed pass ever worked in Montana. It was good for 47 yards, but Mashin was so battered from the gruelling contest that he could not elude the Bruin safety man. Then, with

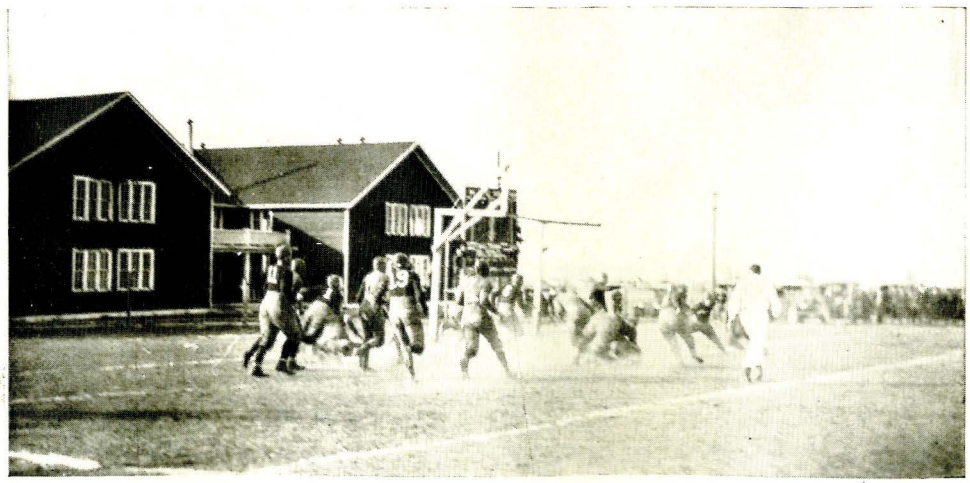

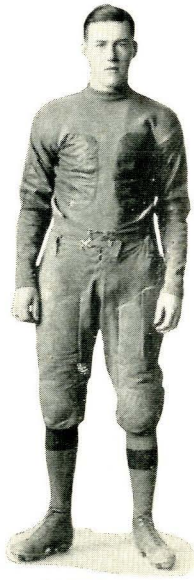

GLENN FOX
Halfback

McCarren, Mashin and Hatfield on the sidelines suffering grievous injuries, the Bruins slowly marched down the field. With the Grizzlies within the Bobcat five yard line, time was supposedly up. But the gun failed to stop the play and the ball went over to tie the score. Then, to cap it all, Captain Elliott of the Bruins kicked goal for a 7 to 6 victory.

Captain McCarren closed his football career in a blaze of glory. Playing for three quarters this gritty little quarterback directed the work of the Bobcat team, until it was physically impossible to do more. His keen generalship was responsible for the Bobcat showing, as he tossed the ball into a waiting pair of arms for great gains on the forward pass, or carried the ball through the Grizzly line for a gain.

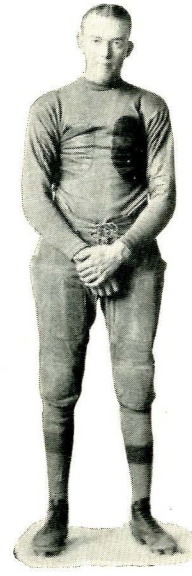

DONALD MACDONALD
Tackle

Hannon and McCoy were the stars on the Bobcat line, if it is possible to pick stars out of the eleven men who played against the Grizzlies. The line was a veritable stone wall on the defense, holding the powerful Grizzly backs time after time. The ends, Hatfield, Husemeyer and Mashin, caught forward passes in a

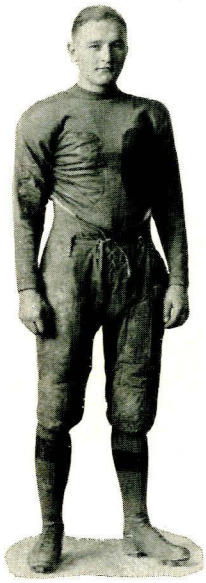

NORMAN DEKAY
End

manner little less than miraculous. Scotty McDonald gave a wonderful exhibition of punting until an injury to his ankle made it a torture to kick. Every Bobcat that played in the game was a star, and each one added to the glory of Montana State in this great game against the Bruins.

This game closed the season for 1922. Captain McCarren will wear the Blue and Gold uniform no more, as he graduates in June. His place will be a hard one to fill, as "Hoss" has been one of the best quarterbacks that ever wore a Bobcat uniform. Walter and Hollister are other letter men who have fulfilled their days of college football.

The prospects for 1923 seem unusually bright. With the exception of the men named, all of the 1922 squad should be back for another season. The freshmen team should send some good material to the Varsity squad next year, and with Coach Romney at the helm, we can expect a banner season.

TOM SHOEBOTHAM
Quarterback

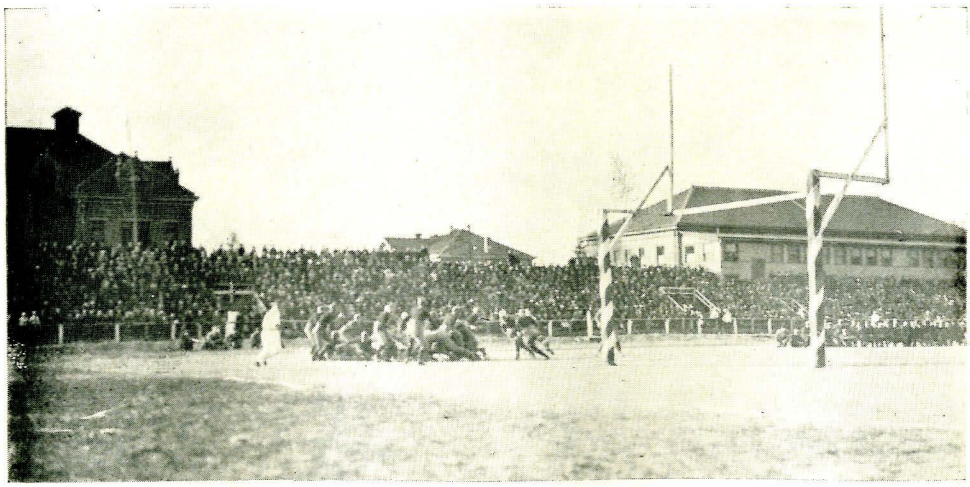

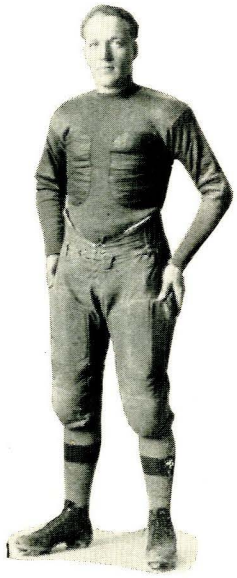

ALVIN CLEVELAND
Guard

Scotty McDonald has been elected to the captaincy next year and will pilot the Bobcats. Scotty has played regular in the Bobcat backfield for three years, and his coolness and punting have been a big factor in many games.

McCarron, Hannon, and Hatfield were picked for the All State Eleven for the season of 1922. McCarren was selected as quarterback, and anyone who has ever seen "Hoss" play knows that he deserved the honor. This was his second year on the All State team, as he was picked for the same position in 1921. Hatfield was chosen All State end, this being his first year of collegiate football. Hannon made All State guard, and was mentioned as the outstanding guard in the state for the season.

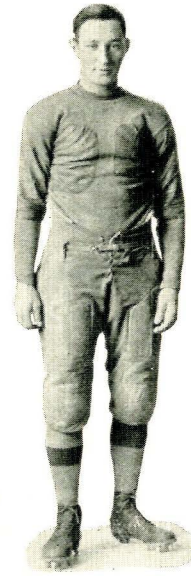

LEONARD JOUBERT
Tackle

FOOTBALL SEASON 1922

Oct. 3	Bobcats 46	Billings Independents -	6	Bozeman
Oct. 7	Bobcats 26	Mt. St. Charles - - -	3	Bozeman
Oct. 13	Bobcats 6	Utah Aggies - - - -	39	Bozeman
Oct. 21	Bobcats 0	North Dakota Aggies -	54	Fargo
Oct. 23	Bobcats 34	Billings Poly - - - -	6	Billings
Oct. 28	Bobcats 10	Montana Mines - - -	0	Butte
Nov. 4	Bobcats 0	Gonzaga - - - - - - -	12	Bozeman
Nov. 11	Bobcats 6	University of Montana -	7	Missoula
	Bobcats 128	Opponents	127	

FOOTBALL SCHEDULE 1923 (Tentative)

Sept. 29	Brigham Young University	Provo, Utah
Oct. 6	Idaho Tech	Pocatello, Idaho
Oct. 13	Mt. St. Charles	Helena
Oct. 18	Denver University	Billings or Bozeman
Oct. 24	Colorado Normal	Greeley, Colo.
Oct. 27	Montana Mines	Bozeman
Nov. 10	State University	Bozeman
Nov. 29	University of New Mexico	Albuquerque, N. M.

THE 1922 BOBCAT SQUAD

THE TWELFTH ANNUAL INTERSCHOLASTIC BASKETBALL TOURNAMENT

March 7, 8, 9, 10, 1923

A new chapter in the history of basketball tournaments was created with the opening of the new gymnasium. Larger crowds and greatly improved playing conditions made the twelfth annual tournament one of the most successful ever held. The sixteen teams entered were the pick of the state, each being the best in its district. The teams were more evenly matched this year, and all showed an improvement over former years.

Fast play and close scores featured the tournament. The elimination games played early in the session were some of the best contests, with each team putting up a plucky fight to stay in the race. As a result of this, many upsets in the dope kept interest at a high pitch. Darby, Anaconda and Gallatin, all favorites for first place, were eliminated in exciting games before record crowds.

Custer County won the state championship by defeating Missoula, champions from the previous season. Custer had a well balanced team, featuring a fast passing game. Their guarding was weak in spots, but their ability to run up a large score kept them well in the lead at all times. Missoula had an entirely new team that showed well.

First	Custer
Second	Missoula
Third	Chouteau
Fourth	Anaconda
Fifth	Helena
Sixth	Billings
Seventh	Great Falls
Eighth	Darby

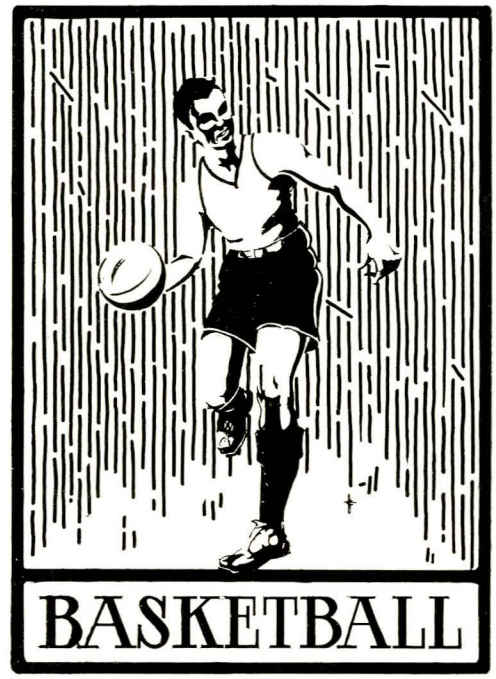
BASKETBALL

BASKETBALL, 1923

ALBERT RICHARDS,
Captain
Guard

State Champions by virtue of fifteen victories in sixteen state games, and a season's record of eighteen victories in twenty-one games; this is the enviable record set by the 1923 Bobcats. All of the state schools were defeated at least twice, while Idaho Tech and Denver University were also victims of the Bobcats' attack. Utah Agricultural College handed the Blue and Gold two of the three defeats administered this season while the State University won one out of a four game series. The schedule was one of the hardest that the Bobcats have ever attempted, in the number of games played and in the teams encountered during the season. Every team in the state had a chance to play for the title, while all the conference games were scheduled that could be arranged.

The basketball season started the second week in November, when Coach Jones called the men together for preliminary practice. Five letter men reported for practice the first week and served as a nucleus for the squad. Captain Richards, Hollister, Hatfield, Beckley, and Whitney were the men who had earned their letters during a previous season. McGuin had had experience on the freshman team in 1922. Hartwig, De Wald, Curry, Bryan, Harma, and Smith were some of the most promising freshmen to report.

BRUCE HOLLISTER
Guard
All State '23

Intramural games gave the Coach his first opportunity to look the material over, and some twenty candidates were picked for the squad from these games. Workouts started immediately, with the men learning a new style of play. By Christmas time the men had mastered the idea of the triangle system of play, and were ready to put into execution some of the theory.

Bobcats, 43; State Normal, 1

The State Normal team gave the Bobcats a good practice workout in the first game of the season on the 6th of

FRANK HATFIELD
Guard
Captain-elect

January. The new system of play was tried out with marked success, the Bobcats featuring their passing game, as well as the five man defense. Acting Captain Hollister played a wonderful guarding game and scored two field goals as well. Whitney was the high point man for the Bobcats, scoring five baskets from the field. All of the squad were given a chance to play in this game, and every man played well for the first game under the new style of basketball introduced.

Bobcats, 31; Billings Poly, 17

The Billings Poly were the next victims before a crowded house of Vocational Conference boys of the 10th of January. The Poly men put up a much better game than the Normal, and kept the Bobcats fighting all the way. Beckley was the high point man with four field goals to his credit.

Bobcats, 44; Mt. St. Charles, 19

The Bobcats continued their good work by trimming the Saints the next night in a fast game of basketball. The Bobcats started fast and swept the Saints off their feet in the first few minutes of play, continuing to pile up the score as the game progressed. Bryan counted five field goals, while Whitney and Beckley contributed four each. Hollister and Hatfield played splendid defensive ball, the Saints getting few close shots at the basket.

Bobcats, 27; Utah Aggies, 42
30; 40

A long trip into foreign territory marked the next week. The Utah Aggies were victorious in two fast games played in Logan, Utah, on the 15th and 16th of January. The former Conference Champions were too fast for the Bobcats and managed to pile up a commanding lead in each game before the Bobcats got started. The passing of the Bobcats was a feature of these games, the Utah papers giving considerable publicity to this. Whitney was the high score man in these games, making a total of six field goals, five in one game.

Bobcats, 22; Idaho Tech, 16

The Bobcats took the measure of the Idaho Tech in

ADOLPH HARTWIG
Center
All State '23

ARNOLD DEWALD
Forward
All State '23

the next game played on the trip, in a slow game featuring football tactics. The game was rough from the start, with the Idaho men playing football in a vain endeavor to win. The Bobcats took a flying start and were never headed.

Bobcats, 44; State Normal, 6

The State Normal team were victims the next night, with Bryan, Harma and Hatfield starring for the Bobcats. Harma made eight field goals in this game, while Hatfield played a wonderful guarding game for the Home Town Folks.

Bobcats, 19; Montana Mines, 14
21 11

Two games were played in Butte against the School of Mines at the end of the week's trip, both resulting in victories for the Bobcats. Although the Bobcats were tired from their long trip, they showed better form than the Miners. The passing of the Bobcats was a mystery to the Ore-diggers, while they in turn could not pierce the defense of the Blue and Gold. De Wald was the star of these games, winning the second one with four long shots in rapid succession after the Miners had staged a rally to tie the score late in the game.

Bobcats, 27; State University, 24
23; 30

After a short week's rest the Bruins came to Bozeman to engage in two games of the title series. These were the best games of the season, both going into extra periods before the winner was declared. The Bobcats took the first game after staging a wonderful rally in the second half, tying the score at the end of the regular playing time at 23 to 23. They continued their great work into the extra period, scoring two field baskets while the University made one point on a free throw. The Bruins took the second game after the Bobcats had tied the score at the end of the regular session at 23 to 23. However, the Bruins came back strong in the extra period, making three baskets and one free throw, besides holding their own basket safe from all attacks. De Wald, Hollister

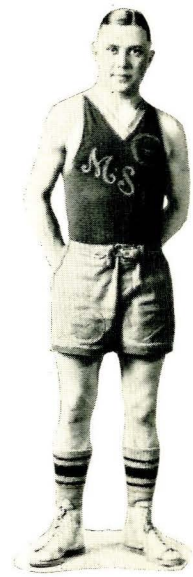

FRANK BECKLEY
Forward

WALLACE WHITNEY
Center
Forward

and Hatfield were the outstanding men in these games. De Wald was the high point man, while Hatfield and Hollister forced the Bruins to long shots for the majority of their points.

Bobcats, 20; Billings Poly, 11

The Bobcats went to Billings on the 3rd of February to defeat the Poly for the second time this season. Whitney, Hatfield and Kirk were all on the sick list, but the remainder of the team put up a scrappy battle against the much improved Poly team. As an interesting feature of this game, one of the Poly men got rattled and dropped the ball into the Bobcats' basket for a counter in the second half.

Bobcats, 34; Wesleyan, 19

The Bobcats defeated the Wesleyan in Helena on the 9th of February in a fast game. Hartwig had become eligible, and was played at center, Whitney going to forward. This combination worked in fine shape, passing through the Wesleyan team in bewildering style for many counters. De Wald made six field goals while Hollister played a great guarding game.

Bobcats, 32; Mt. St. Charles, 17

St. Charles bowed in defeat the next evening in a fast, though rough game. The Bobcats took the lead from the start, and worked in excellent shape on the big floor. Hartwig and Beckley were the outstanding men, while Brown did the most of the scoring for the Saints.

Bobcats, 20; State University, 15
25; 19

By defeating the Bruins in both of the title games in Missoula on the 16th and 17th, the Bobcats brought the state championship back to its rightful home after a couple of years temporary sojourn in Missoula. These were both hard, fast, games, with every minute full of thrills for the spectators. Hartwig was the principal factor in the first game, making six of the seven field goals scored by the Bobcats. Hollister played a great

THOMAS KIRK
Guard

TRACY MCGUIN
Center Forward

guarding game, and added a nice field goal, as well as six points from the foul line.

The Bobcats took the final and deciding game from the Bruins the next night in one of the hottest battles ever played. Although the Bruins rode Hartwig hard in an effort to stop the scoring of the Bobcats, the big center merely took the Bruin guards out of the play, so that the Blue and Gold forwards could count from the field. De Wald scored three field goals, while Whitney and Hollister added two apiece, and Hartwig one. The game was featured by long shots, each team playing a tight guarding game.

Bobcats, 28; Montana Mines, 12
12; 10

The School of Mines came over to Bozeman on the 23rd and 24th of February to get revenge for the two defeats administered in Butte, but went home again sadly disappointed. Playing without Hatfield, who was lying sick in the hospital, the Bobcats staged a pretty comeback in the second half of the first game to defeat the Miners. The game started slow with the Miners playing the Bobcats on even terms for over half of the game. Hartwig and De Wald were the high point men for the Blue and Gold. The second game was a miserable exhibition of basketball from the spectators' viewpoint. The game was slow, with the Bobcats way off in their shooting, the ball repeatedly rolling off the rim after what looked like a sure counter. The Miners outplayed the Bobcats in part of this game, but the Blue and Gold fight came back strong to win the game.

LAURENCE BRYAN
Forward

Bobcats, 33; Wesleyan, 14

Wesleyan went down in defeat before the Bobcats in the last game played in the old Drill Hall on the 27th of February. The Bobcats seemed to have all the bad shots out of their systems and were hitting the basket

ARCHIE HARMA
Center

from any point on the floor. Although the Panthers were clearly outclassed, they never gave up, but played a good clean game to the end. Hartwig was the high point man, scoring ten points, before the second string men went in to relieve the Varsity.

Bobcats, 34; Denver University, 17
38; 30

Denver University proved to be the victims of the Bobcats' attack in the first games to be played in the new gymnasium. The Bobcats clearly outclassed the highly touted visitors in the first game, doubling the score on them. The Bobcat passing game was a puzzle to the Denver men, the Blue and Gold taking the ball through the Denver defense for a counter whenever they pleased. Hollister held the famed Bowman scoreless while Hartwig scored five field goals in this game.

The second game was fast and hard fought, with both teams scoring often. Hartwig led the Bobcat attack with eight field goals while the Bobcat guards, Hollister and Kirk, played good defensive ball. Long shots featured this game, both teams resorting to the long tries for a counter. After the game had been tied twice in the second half, the Bobcats started a scoring rally that netted five baskets in a couple of minutes to sew up the game.

This game ended one of the most successful seasons the Bobcats have ever had. Next year should be a banner year for Montana State College in basketball. Hollister and Whitney are the only regulars to graduate, and with the squad already broken in to the new style of basketball introduced by Coach Jones, the season should be a success from the start.

TED COGSWELL
Forward

BASKETBALL SEASON 1923

Jan. 6	Bobcats 43	State Normal - - -	1	Bozeman
Jan. 10	Bobcats 31	Billings Poly - - - -	17	Bozeman
Jan. 11	Bobcats 44	St. Charles - - - -	19	Bozeman
Jan. 15	Bobcats 27	Utah Aggies - - - -	42	Logan
Jan. 16	Bobcats 30	Utah Aggies - - - -	40	Logan
Jan. 17	Bobcats 22	Idaho Tech - - - -	16	Pocatello
Jan. 18	Bobcats 44	State Normal - - - -	6	Dillon
Jan. 19	Bobcats 19	Montana Mines - - -	14	Butte
Jan. 20	Bobcats 21	Montana Mines - - -	11	Butte
Jan. 25	Bobcats 27	University - - - -	24	Bozeman
Jan. 26	Bobcats 23	University - - - -	30	Bozeman
Feb. 3	Bobcats 20	Billings Poly - - - -	11	Billings
Feb. 9	Bobcats 34	Wesleyan - - - - -	19	Helena
Feb. 10	Bobcats 32	St. Charles - - - - -	17	Helena
Feb. 16	Bobcats 20	University - - - - -	15	Missoula
Feb. 17	Bobcats 25	University - - - - -	19	Missoula
Feb. 23	Bobcats 28	Montana Mines -- - -	12	Bozeman
Feb. 24	Bobcats 12	Montana Mines - - -	10	Bozeman
Feb. 27	Bobcats 33	Wesleyan - - - - -	14	Bozeman
Mar. 2	Bobcats 34	Denver U - - - - -	17	Bozeman
Mar. 3	Bobcats 38	Denver U - - - - -	30	Bozeman
	Bobcats 607	Opponents	386	

"BOBCATS"

GARVIN WILLIAMS HOLLISTER HATFIELD JONES LEARY CURRY DEWALD CRAVEN COGSWELL

MCGUIN HARMA RICHARDS WHITNEY BRYAN BECKLEY SMITH KIRK

TRACK

TRACK, 1922

Inclement weather and a lack of material were the chief handicaps in the way of a successful track season. Bad weather forced the men to work out indoors all spring, while the tearing up of the old track removed their only practice grounds.

Cates was the only letter man in school and was chosen captain of the squad. Because of the lack of a coach to work with the men, Cates had to take charge of the squad. About twenty men turned out for track work, and from these some excellent material was picked to represent the college in the spring meets.

Wesleyan forfeited their meet with us, and deprived the squad of any preliminary experience before meeting the University in Missoula.

A very green and inexperienced track team journeyed over to Missoula to do battle with the Bruins on the thirteenth of May. The crack team from the University easily walked away with the meet by a score of 89 to 28. Captain Ted Cates was the high score man for the Blue and Gold with eleven points to his credit. He won first in the high jump, second in the shot put and second in the broad jump. Bunney won the mile run, and also captured second place in the two mile. McCarren came in second in the low hurdles, his tripping over the last hurdle preventing him from winning the event. Hannah won second place in the half mile, and Bright placed second in the javelin.

TED CATES, Captain
High Jump, Broad Jump
Weights

Cates set a new state record in the high jump, his mark of six feet one-tenth of an inch breaking the one established by himself and Pigg in 1920.

THE CONFERENCE MEET

The Bobcats took seventh place in the Conference Meet held at Fort Collins, Colorado. Only two men were sent to the meet, Captain Cates and Bunney being picked from the squad to represent the school. Both of these men upheld the record of the college, by winning points at a Conference Meet.

Cates won first place in the high jump, while Bunney got third in the mile run. Cates was able to make only five feet seven inches in the high jump, while the week previous he had set a new state record of six feet one-tenth of an inch. Bunney ran the mile in four minutes and forty seconds, which was only four seconds behind that of first place.

Cates gave the best exhibition of nerve seen in the entire meet. After having his knee so badly dislocated in the broad jump that he could hardly stand upon it, he competed in the finals in the high jump. After binding his knee firmly with a bandage he succeeded in clearing the bar at five feet seven inches, winning first place. Had he not sustained this injury he would probably have won the broad jump. At the time of his injury he had made over 22 feet, but was unfortunate enough to step over the take-off board a fraction of an inch, thus making a foul jump.

EDWARD BUNNEY
Half, Mile and Two-Mile

CROSS COUNTRY

The annual cross country run between the freshmen and sophmores were held on the 29th of April. The course is three miles long and has obstacles in the form of hills and rough country roads.

The freshman class won the race by the score of 175 to 323. The first fifteen men to finish from each class are counted in the scoring. Ten men from the freshmen class finished among the first fifteen.

Bunney, captain of the sophomores, won the race, and was awarded the sweater given to the winner each year. His time was sixteen minutes and eight seconds, while the record held by Bachman is fifteen minutes and twelve seconds. Tolman, junior, and Adams, freshman, finished second and third respectively.

BUNNEY LEADING IN THE CROSS COUNTRY 1922

PRE-VIEW OF 1923 TRACK SEASON

Prospects for a successful track season seem very bright as the Montanan goes to press. Excellent material has reported to Coach Jones, and the men have been working hard in preparation for the grinding tests this spring. The new gymnasium has provided adequate training quarters for the men, and consequently they have been able to get an earlier start. A regular coach, for the first time in years, has done much to develop new material for use this season.

Three letter men have reported for track and form the nucleus of the squad. Cates, captain, holds the state record in the high jump, and will specialize in this event. He also runs the sprints and does the broad jump. Bachman is a veteran in the two mile and the mile, having won the two mile at the conference meet. He holds the distinction of having never been beaten in either event while in college. Bunney is another veteran in the distance runs. He runs the mile and the half, having won third in the mile at the conference meet last year.

Benton and Wester are two promising men in the sprints. Benton also is a broad jumper, going 21 feet consistently. Cates and Walter are also working on the sprints.

Cogswell and McCoy are running the 220, and showing well. Livers and Holloway are new men in the quarter mile. Holloway has been showing up excellently in the half mile. Bunney and Livers will also run in this event. Sales and Peters are other distance men of much promise.

Cottam covers the high hurdles like a greyhound, while McCarren has recovered from his football injury sufficiently to run the low hurdles as in the past three years.

Blumenthal holds the state interscholastic records in both the shot put and the discus throw and has been throwing the weights in fine shape. Joubert has been working on the javelin throw and is getting good distance from his heaves.

Shoebotham has been showing better form in the pole vault than last year and should be a point winner in this event.

An especial effort is being made to develop a high class team to represent Montana State in the conference meet this year, and with the excellent material available, it seems more than probable that the Blue and Gold will have a most successful track season. A well balanced team seems likely, with point winners in every event.

Meets have been scheduled with Wesleyan, the State University and with Idaho Tech. The conference meet will end the season, being held at Denver this year.

FROSH

FRESHMAN FOOTBALL, 1922

With the addition of a fulltime coach to the staff, Freshman Athletics underwent a great change this last year. For the first time in the history of the institution, a regular freshman team was developed with a purpose other than to scrimmage the Varsity. A schedule of six games was played with the freshmen victorious in every one. Park County, Gallatin, Anaconda and Beaverhead County High Schools all went down in defeat before the fierce onslaught of the Bobkittens. The strong University Freshman team was defeated in a fiercely contested game on a muddy field, while Idaho Tech also was defeated in a good game.

Freshman football started the 15th of September, when all prospective candidates were asked to report at Karst's Camp for the two weeks' preliminary training. About twenty men reported for the squad, and they were drilled in the fundamentals with the Varsity candidates. This two weeks' training did much to get the men in shape for the strenuous season, as many of the high school stars did not know what intensive training was until introduced to it at Karst's.

Bobkittens, 18; Park High, 0

The freshmen played their first game against Park County in Livingston on the 30th of September, winning by the score of 18 to 0. The game disclosed the fact that the Bobkittens had wonderful possibilities but had not settled down to play the game as a team instead of as a collection of stars. The Park County team put up a stiff fight, showing much better team work than the Bobkittens. Many penalties were inflicted on the freshmen, preventing them from running up a much larger score. One of the spectacular features of the game was a 90 yard run for a touchdown by Georgia Benton. Floyd Romney was perhaps the outstanding star for the freshmen, his brilliant broken field running being a wonderful feature of the game. Rivers, at end, and De Wald, at quarter, were also brilliant performers.

Bobkittens, 82; Gallatin High, 0

On the 7th of October the Bobkittens swamped Gallatin High 82 to 0, by scoring almost at will and at the same time keeping their own goal line safe from attack. The game was replete with thrills, the Bobkittens showing a varied assortment of plays that kept the game running at full speed. Forward passes and end runs were mixed with line plunges in a swirling attack on Gallatin's goal line. Myers, Romney, Myers and De Wald were the outstanding men for the Frosh, while Wylie was the whole Gallatin team.

Bobkittens, 73; Anaconda, 0

The Frosh won their third game on the 14th of October when they trounced the fast Anaconda team 73 to 0 on Gatton Field. This was the first game that

the Bobkittens really showed their true strength, and they put on a wonderful exhibition of football. They made most of their yardage on long end runs, the fast backs of the Frosh sweeping around the Anaconda ends for long gains. Both teams tried the forward pass, but with little success. The Anaconda team put up a plucky fight but were no match for the fast freshman team. Romney was again the star, his broken field running being little short of marvelous. Lincke and Rivers played good ball on the line for the Frosh, while Emmons of the Anaconda team showed a real knowledge of the game in his generalship.

Bobkittens, 3; University Frosh, 0

The University Frosh went down to defeat on the 20th of October in the hardest game the Bobkittens had played. The field was wet and slippery, preventing the Bobkittens from showing any of their spectacular end runs that had been the feature of their season's play. The heavy University freshmen's line withstood the attacks of the light Kitten backs in good shape. Most of the yardage made by the Blue and Gold yearlings was gained by means of the forward pass, the ball being worked into the danger zone several times by this means. The lone counter came in the third period when Floyd Romney booted the ball over the bar from the 20 yard line in a perfect place kick. All of the Bobkittens played splendid ball, with Romney perhaps showing the best form in his line plunging against the heavy Cub's line. Babe Meyers ran the team in splendid fashion from the quarterback position and made some pretty runs around the ends until downed by the mud. Sugrue, for the Cubs, played one of the best games that has been seen here for a long time, as he carried the brunt of their attack.

THE UNDEFEATED BOBKITTENS

Bobkittens, 19; Idaho Tech, 12

The Bobkittens stepped into real prominence when they downed the strong Idaho Tech team on the 24th of October. It was one of the most fiercely contested games ever seen on Gatton Field, with both teams fighting every inch of the way. The lighter Frosh line held when a few inches meant points for the opponents. It was a game featuring the best of everything in football: brilliant end runs, sensational forward passes and hard line plunging. Idaho Tech made most of their gains on straight line plunging, having two wonderful men in Holmes and Place. The Kittens swept the ends or forward-passed themselves into a victory over a team that had held the University regulars to a tie score the week before. One of the most spectacular plays of the game came after Idaho Tech had fumbled the ball. Dobeus recovered and started for the goal at what looked like a snail's pace. Perfect interference by the rest of the team saved him from being downed until he had crossed the goal line. Every Bobkitten in the game was a star, as each man fought his hardest and his cleanest for a great victory. Captain Floyd Romney gave a wonderful exhibition at the halfback position, while Babe Meyers ran the team at quarter in a most creditable manner.

Bobkittens, 48; Beaverhead High, 6

The Bobkittens completed a most successful season by defeating Dillon High at Dillon on the 18th of November. The Kittens played very listless football in the first half and let the Dillon team get away for some unexpected gains. In the second half they came to life and walked away from the High School by showing what they could really do. Forward passing featured the play of the Kittens during the game, Babe Meyers throwing the ball with deadly accuracy into the arms of an end or back almost every time. The interference of the backs was especially good throughout the entire game. Arndt tackled a Dillon man behind his goal line for a safety in the last quarter.

This game ended the 1922 football season. It was a success in every sense. One of the main ideas in the development of a freshman team is to provide seasoned material for the Varsity, and the freshman team of 1922 did much along this line. Every man on the Frosh team can be considered as a strong contender for next year's Varsity.

The men who played throughout the season are: Centers: Brittain and Lincke; guards: Kump, Ario, Arndt and Norman; tackles: Pitt, Dobeus, Hornbeck; ends: R. Romney, Rivers, Harma, Cottam; backs: R. Meyers, F. Meyers, F. Romney, De Wald, Benton, Shorthill, Foster and Jacobs.

FOOTBALL SEASON 1922

Sept. 30	Bobkittens 18	Park High - - - -	0	Livingston
Oct. 7	Bobkittens 82	Gallatin High - - -	0	Bozeman
Oct. 14	Bobkittens 73	Anaconda High - -	0	Bozeman
Oct. 20	Bobkittens 3	University Frosh - -	0	Bozeman
Oct. 24	Bobkittens 19	Idaho Tech - - - -	12	Bozeman
Nov. 18	Bobkittens 48	Beaverhead High - -	6	Dillon
	Bobkittens 243	Opponents - - - -	18	

ORGANIZATIONS

STUDENT SELF-GOVERNMENT

The government of the student body at Montana State is vested in the Student Senate, which is composed of the Student Council and seven elected commissioners. The Senate has control of student body legislation, and is in direct control of the activities and general interests of the student body. It also acts as a judicial body in case of violations by members of the Associated Students, this including all student conduct, and violations of the rules, customs and traditions of the college.

The Council is composed of the President of the Senate, the presidents of the senior, junior and sophomore classes, and a councilman-at-large. It acts as the Senate committee.

The Senate is made up of commissioners elected to the various commissions, together with the council. The commissions represented are those of Finance, Publications, Demonstrations, Interests Athletic, Interests Musical, Interests Literary and Forensic, and Interests Social. The commissioners are elected by the student body at the general student elections.

In the past year the work taken up by this governing body has included cases of student conduct, and student constitution legislation.

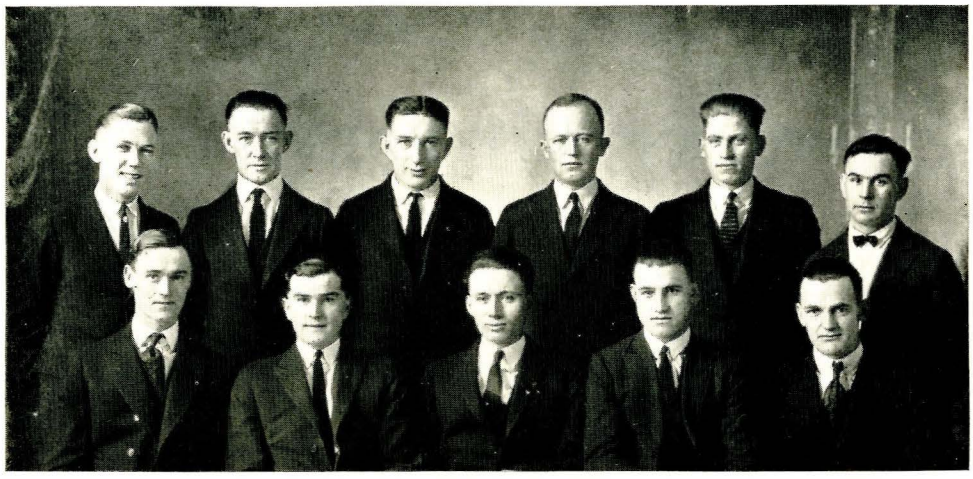

RIVENES BERGSTROM CASHMORE BOWEN TENNEY MCCARREN
HARDY LYNDON MOUNTJOY HATFIELD KING

A. S. M. S. C.

STUDENT SENATE

RAYMOND MOUNTJOY	*President of Associated Students*
CHARLES LYNDON	*Senior Class President*
CHARLES KING	*Junior Class President*
FRANK HATFIELD	*Sophomore Class President*
CLAUDE HARDY	*Commissioner at Large*
EARL KELLEY	*Commissioner of Finance*
RAY MCCARREN	*Commissioner of Athletics*
HOWARD TENNEY	*Commissioner of Publications*
ARTHUR BERGSTROM	*Commissioner of Forensics*
ROBERT BOWEN	*Commissioner of Interests Social*
DEWEY CASHMORE	*Commissioner of Interests Musical*
ALF RIVENES	*Commissioner of Demonstrations*

The first five of the above officers comprise the Council of the Associated Students.

Honorary

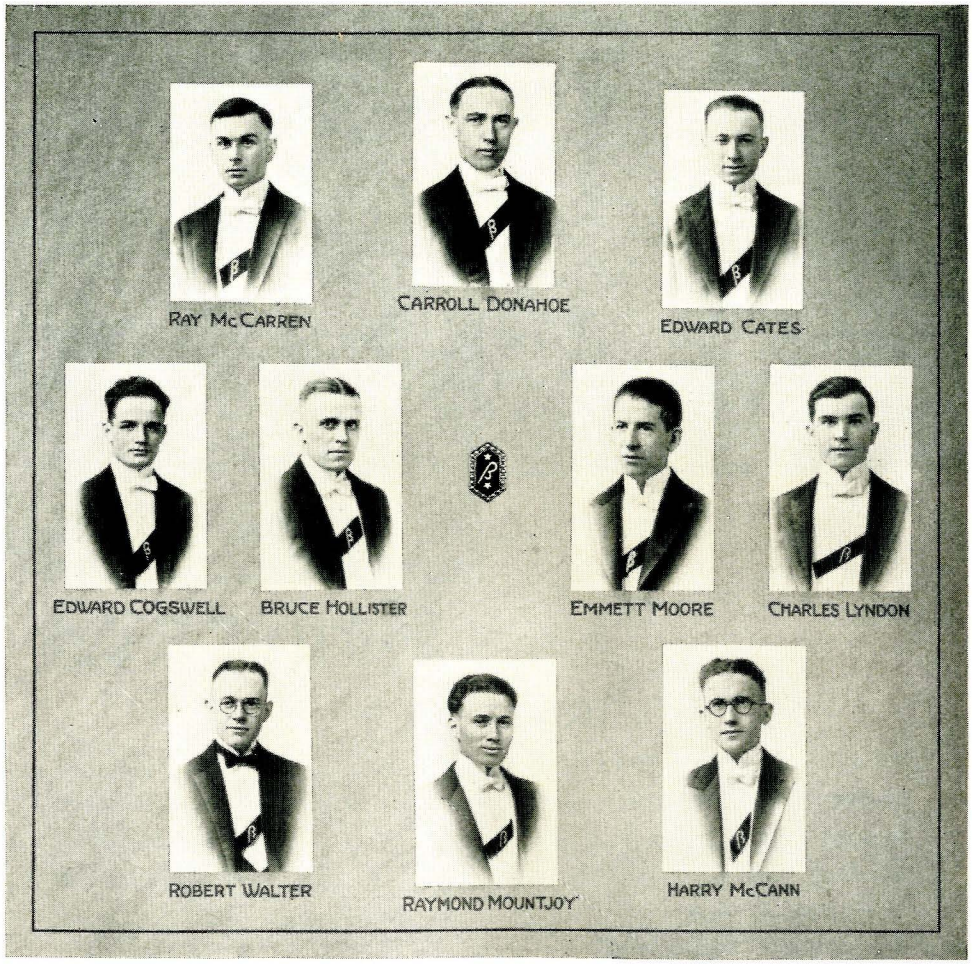

LES BOUFFONS

Founded 1900

MEMBER IN FACULTY
OTT ROMNEY

HONORARY MEMBER
R. C. McCHORD

Les Bouffons, the men's honorary social fraternity, is the oldest fraternity on the campus. The Annual Les Bouffons formal is considered one of the leading social events of the year. It is also the custom of the members to hold theater parties occasionally. The Les Bouffons scholarship cup is awarded annually to the men's fraternity having the highest scholastic average for the preceding year. Membership is limited to ten active members chosen from the junior and senior classes.

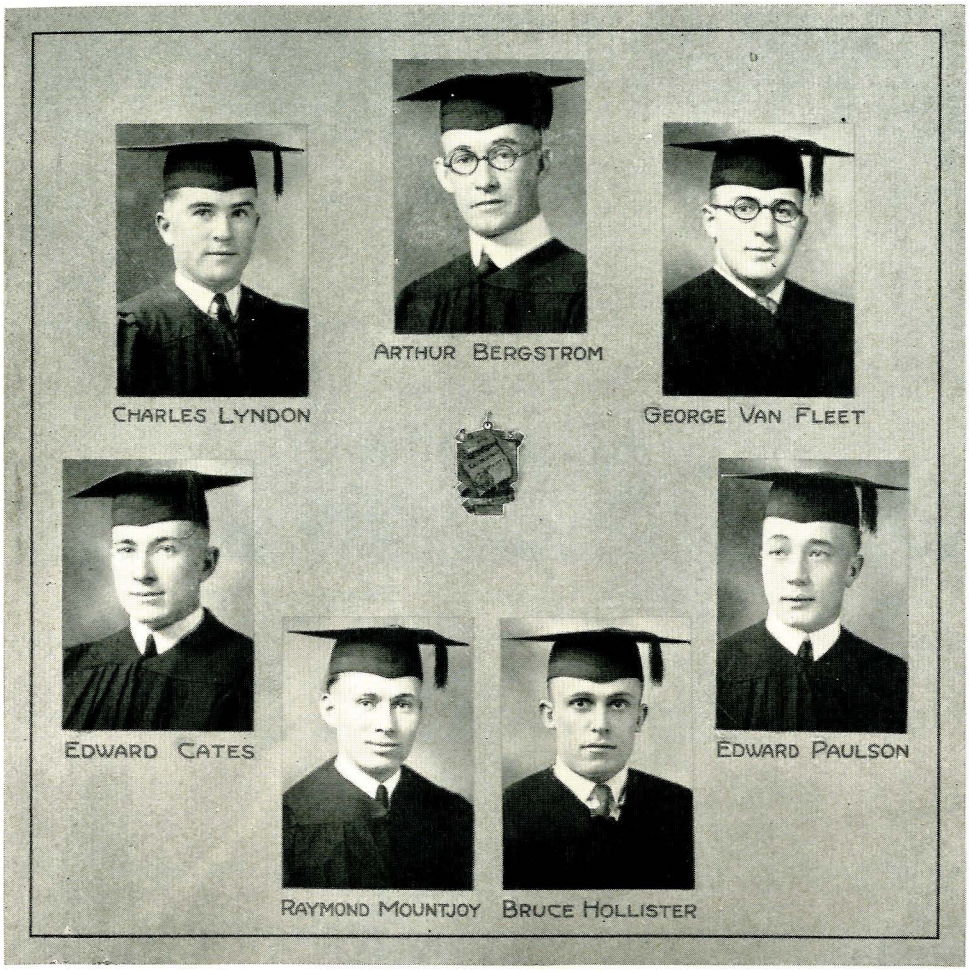

SEPTEMVIRI

Founded 1920

Septemviri was organized for the purpose of perpetuating, creating, and governing the customs and traditions of Montana State College and of handling other like student affairs that would come under the jurisdiction of such an organization.

The membership of this organization is limited to seven active members who are chosen from the junior class, being elected by a committee of the faculty during the spring quarter of the college year on a basis of one hundred points: scholarship to count fifty, activities thirty, and personality twenty.

GRIFFITH FORBES SHAW KEYSER BRENTNALL
BULLOCK ESTES WESTER PETERS BRISCOE SMITH
NEILL RALSTON KEYES FOX BAKER SCOTTEN RIVENES

INTERCOLLEGIATE KNIGHTS

Founded 1922 at University of Washington

FANG CHAPTER

Established April, 1922

HONORARY MEMBERS

ALFRED ATKINSON J. M. HAMILTON M. J. ABBEY OTT ROMNEY

ACTIVE MEMBERS

ALF RIVENES . . . . . *King (Ex-officio)*
GLEN FOX . . . . . *Duke*
ROBERT KEYES . . . *Royal Chancellor of Exchequer*
WILLIAM BAKER . . . . . *Royal Scribe*

OFFICERS

WILLIAM BAKER	GLEN FORBES	MCQUEEN LAWTON	GEORGE SCOTTEN
ELBERT BRENTNALL	JOHN GRIFFITH	FRANK NEILL	BRADFORD SHAW
ALLEN BRISCOE	ROBERT KEYES	HOWARD PETERS	THOMAS SMITH
CLIFFORD BULLOCK	EMMETT KEYSER	FRANCIS RALSTON	WYMAN SMITH
CLEVELAND ESTES	FRANK LAMB	WALTER SALES	JOE WESTER

Intercollegiate Knights is an organization composed of freshmen and sophomore men, the purpose of which is to foster school spirit.

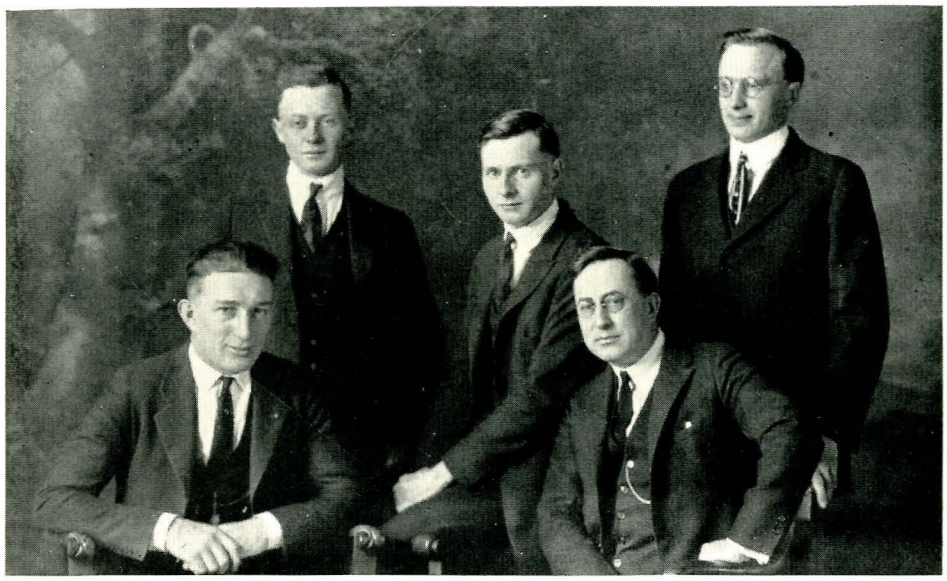

CASHMORE J. ROUSE R. ROUSE HOWARD NEUMAN

KAPPA KAPPA PSI

Founded 1919 at Oklahoma State College

MONTANA ALPHA CHAPTER

Established 1920

HONORARY MEMBER

LOU HOWARD

ACTIVE MEMBERS

DEWEY CASHMORE LEONARD NEUMAN JAMES ROUSE ROBLEY ROUSE

OFFICERS

LEONARD NEUMAN	*President*
DEWEY CASHMORE	*Vice-President*
JAMES ROUSE	*Treasurer*
ROBLEY ROUSE	*Secretary*

PLEDGES

JOHN BARTO GLEN COTTIER EDGAR FOX FRED LABONTE
GEORGE CLARKSON CARROLL DONOHOE BERT JULIO

Kappa Kappa Psi is a national honorary fraternity for band men.

CARTER MOORE SCHURCH
RIVENES LYNDON BERGSTROM BARGER VAN FLEET

PHI ALPHA TAU

Founded 1902 at Emerson School of Oratory

RHO CHAPTER

Established May, 1922

MEMBERS IN FACULTY

J. W. BARGER W. F. BREWER

HONORARY MEMBER

B. J. OSBORNE

ACTIVE MEMBERS

OFFICERS

ARTHUR BERGSTROM	*President*
CHARLES LYNDON	*Vice-President*
CARROLL DONOHOE	*Secretary*
ALF RIVENES	*Treasurer*

ARTHUR BERGSTROM	CARROLL DONOHOE	CHARLES LYNDON	CHARLES SCHURCH
WALTER CARTER	TED JOHNSON	WILLIAM MOORE	GEORGE VAN FLEET
TED COGSWELL	BERT JULIO	ALF RIVENES	BRYAN WILSON

Phi Alpha Tau has as its purpose the fostering of the speech arts: debating, dramatics, and oratory.

WILLSON BREWER GILMAN POULSEN BARGER HAM HOLMES
JOHNSON MOORE SCHURCH BERGSTROM CARTER

PI KAPPA DELTA

Founded 1913 at Ottawa University

MONTANA BETA CHAPTER

Established March, 1921

MEMBERS IN FACULTY

J. W. BARGER W. F. BREWER V. A. GILMAN F. W. HAM W. B. HOLMES

ACTIVE MEMBERS

OFFICERS

CHARLES SCHURCH . . . . . *President*
WILLIAM MOORE . . . . . *Vice-President*
ARTHUR BERGSTROM . . . . *Secretary-Treasurer*
CHARLES LYNDON . . . *Corresponding Secretary*

ARTHUR BERGSTROM TED JOHNSON WILLIAM MOORE CHARLES SCHURCH
WALTER CARTER CHARLES LYNDON EDWARD POULSEN VIRGIL WILLSON

Pi Kappa Delta is a national honorary debating fraternity, membership being open to those who have participated in intercollegiate debates or oratorical contests.

EELL FITZGERALD MITCHELL SAVAGE CATES POWERS
LYNDON ORCUTT MOUNTJOY LUTHER CARNES

ALPHA ZETA

Founded 1897 at Ohio State College

MONTANA CHAPTER

Established January, 1922

MEMBERS IN FACULTY

C. N. ARNETT
E. N. BRESSMAN
E. L. CURRIER
L. F. GIESEKER
V. A. GILMAN
E. J. HASELRUD
E. H. LOTT
R. C. MCCHORD
J. A. NELSON
A. J. OGAARD
H. E. SELBY
J. O. TRETSVEN
W. O. WHITCOMB

HONORARY MEMBERS

ALFRED ATKINSON
F. B. LINFIELD

ASSOCIATE MEMBERS

CLYDE MCKEE
J. C. TAYLOR
M. L. WILSON

ACTIVE MEMBERS

M. A. BELL
PAUL CARNES
TED CATES
KENNETH FITZGERALD
ETHAN FORD
CHARLES LYNDON
MERRILL LUTHER
FERGUS MITCHELL
RAY MOUNTJOY
M. M. OLIPHANT
PAUL ORCUTT
LEROY POWERS
DAVID SAVAGE

Alpha Zeta is a national honorary fraternity, the purpose of which is to foster interest in agricultural development.

SCHURCH BENNETT FERRELL WILLSON HOFFMAN WILES SHEPPARD NEWKIRK SHOEBOTHAM
ALDERSON COBLEIGH GETCHELL CASHMORE

ALPHA PI

Founded 1919

MEMBERS IN FACULTY

EDMUND BURKE W. M. COBLEIGH E. J. QUINN S. G. SCOTT G. D. WILES

ACTIVE MEMBERS

OFFICERS

WAYNE GETCHELL	*President*
TED COGSWELL	*Vice-President*
DEWEY CASHMORE	*Secretary*
WILLIAM ALDERSON	*Treasurer*

WILLIAM ALDERSON	RAY COULTER	CARL HOFFMAN	CHARLES SCHURCH
WILLIAM BENNETT	CARROLL DONOHOE	TED JOHNSON	THOMAS SHOEBOTHAM
DEWEY CASHMORE	LEWIS FERRELL	FLOYD NEWKIRK	VIRGIL WILLSON
TED COGSWELL	WAYNE GETCHELL	OSCAR QUIMBY	

Alpha Pi is an honorary fraternity organized for the purpose of promoting the interests of chemistry.

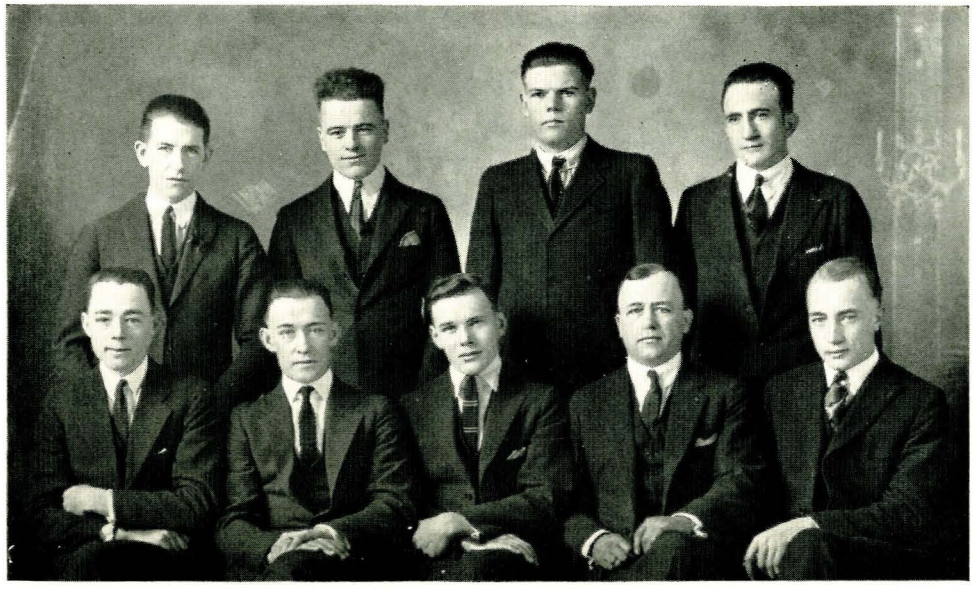

MOORE HAINES BUCKINGHAM HOFFMAN
BROWN BERGSTROM THOMAS NORRIS POULSEN

SIGMA EPSILON

Founded 1921

HONORARY MEMBER

E. B. NORRIS

ACTIVE MEMBERS

OFFICERS

RICHARD THOMAS . . . . . *President*
ALVA BROWN . . . . . *Vice-President*
ARTHUR BERGSTROM . . . . *Secretary-Treasurer*

ARTHUR BERGSTROM
ALVA BROWN
EARL BUCKINGHAM
FRANCIS HAINES
CARL HOFFMAN
HERBERT LANGE
HARRY MCCANN
EMMETT MOORE
EDWARD POULSEN
RICHARD THOMAS

PLEDGES

GORDON COTTIER
FLOYD NEWKIRK
HARRY WALLACE

Organized for the purpose of petitioning the national engineering fraternity, Tau Beta Pi, this society selects its members from the highest one-fourth of the upperclassmen in engineering.

PHI KAPPA PHI

(General Scholastic Honor Society)
Founded 1897 at University of Maine

MONTANA STATE COLLEGE CHAPTER

Established June, 1921

Officers

W. M. Cobleigh	*President*
L. D. Conkling	*Vice-President*
W. O. Whitcomb	*Secretary*
A. J. Ogaard	*Treasurer*
W. F. Schoppe	*Marshal*

MEMBERS IN FACULTY

M. J. Abbey
Alfred Atkinson
C. N. Arnett
E. N. Bressman
Aline Burgess
W. M. Cobleigh
L. D. Conkling
F. S. Cooley
R. A. Cooley
Jessie Donaldson
V. A. Gilman
J. M. Hamilton
W. E. Joseph
F. B. Linfield
Mrs. E. H. Lott
Burdette Lowe
R. C. McChord
Clyde McKee
H. E. Morris
E. B. Norris
A. J. Ogaard
W. R. Plew
W. F. Schoppe
M. H. Spaulding
W. D. Tallman
J. C. Taylor
J. A. Thaler
J. O. Tretsven
Howard Welch
W. O. Whitcomb
M. L. Wilson
R. O. Wilson
D. B. Swingle

FROM CLASS OF 1922

Fuhrman Asbury
Helen Bancroft
Elizabeth Bole
Ian Briggs
Mary Egan
Henry Ellingson
Mildred Forrest
Vera Galliher
Harley Hollingsworth
William Husemeyer
Arnold Kruger
Marguerite Lindsley
Emmett Matthew
Gladys Mathews
Oliver Pouder
Dorothy Reed
Oscar Tretsven
Huston Smith
Ward St. Clair
Mary Stranahan
Willard Watts
Herbert Wildman
Phillip Willis

FROM CLASS OF 1923

Emil Anderson
Alva Brown
Dorothy Dean
Roma Elmer
Carl Hoffman
Raymond Mountjoy
Paul Orcutt
Edward Poulsen
Richard Thomas

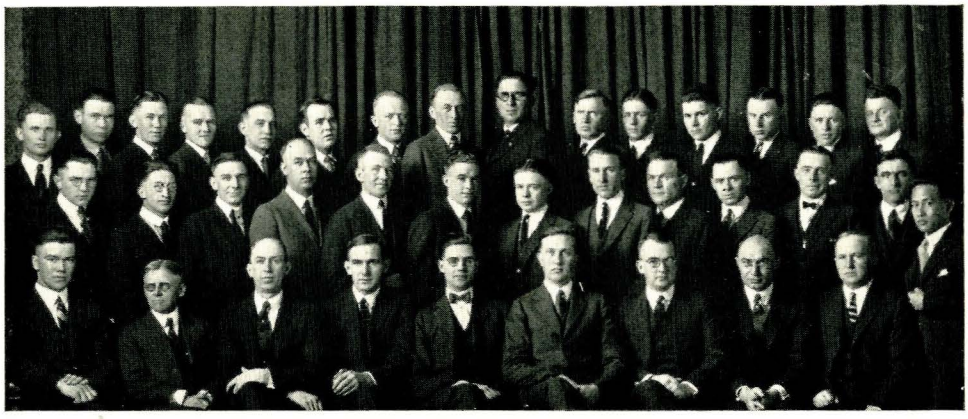

FORSWALL BRENTFORD RIVENES ERDMAN LABONTE WILLIAMS BOWEN
WINSLOW LEGGE DUTTON DUNCAN E. BELL SWAN STEPHENS S. WHITE

GRIFFITH LANGE WALLACE MCSWEENEY WALKER H. WHITE CHESTNUT
JOHNSON REYNOLDS WILES MCGANDY BALDWIN RODRIQUEZ

M. BELL COBLEIGH TAYLOR CHRISTOPHER GILMAN BARGER POTTER HOLMES MCCALL

TROWEL CLUB

Founded 1921

ACTIVE MEMBERS

OFFICERS

M. A. BELL	*President*
EDWARD MCGANDY	*Vice-President*
HARRY WALLACE	*Secretary*
OSCAR FORSWALL	*Treasurer*
RICHARD THOMAS	*Guard*

BOARD OF TRUSTEES

W. N. CHRISTOPHER J. M. HAMILTON M. H. SPAULDING

MEMBERS NOT IN PICTURE

M. J. ABBEY	E. L. CURRIER	W. E. JOSEPH	ERIC THERKELSEN
ALFRED ATKINSON	J. M. HAMILTON	C. W. PLUMB	M. L. WILSON
RAY BOWDEN	W. C. HANSEN	ROY SOMMERLAD	R. O. WILSON
EDMUND BURKE	J. H. HOLST	WALLACE TODD	

The Trowel Club is a Masonic organization, all Master Masons of good standing, either of the faculty or the student body, being eligible for membership.

The club promotes the welfare of its members by offering Masonic instruction and also provides for social activities from time to time.

PROFESSIONAL

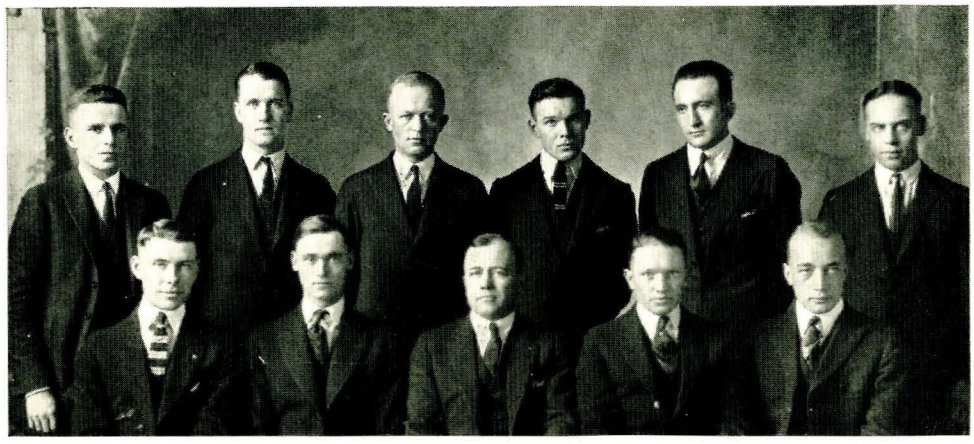

SCHURCH COTTIER BOWEN THOMAS HOFFMAN SCHANCK
ALBRECHT HARDY NORRIS STACY POULSEN

ENGINEERING COUNCIL

Founded 1922

HONORARY MEMBER

E. B. NORRIS

ACTIVE MEMBERS

OFFICERS

WELLINGTON HARDY . . . . . *President*
RICHARD THOMAS . . . . . *Vice-President*
ROBERT BOWEN . . . . . *Secretary-Treasurer*

ARCHITECTURAL ENGINEERS

GORDON COTTIER — CLARENCE STACY

CHEMICAL ENGINEERS

CARL HOFFMAN — CHARLES SCHURCH

CIVIL ENGINEERS

ARNO ALBRECHT — CHARLES SCHANCK

ELECTRICAL ENGINEERS

ROBERT BOWEN — RICHARD THOMAS

MECHANICAL ENGINEERS

WELLINGTON HARDY — EDWARD POULSEN

The object of the engineering council is to promote cooperation between the various engineering organizations at Montana State College and to provide a means by which all engineering students may operate as a unit.

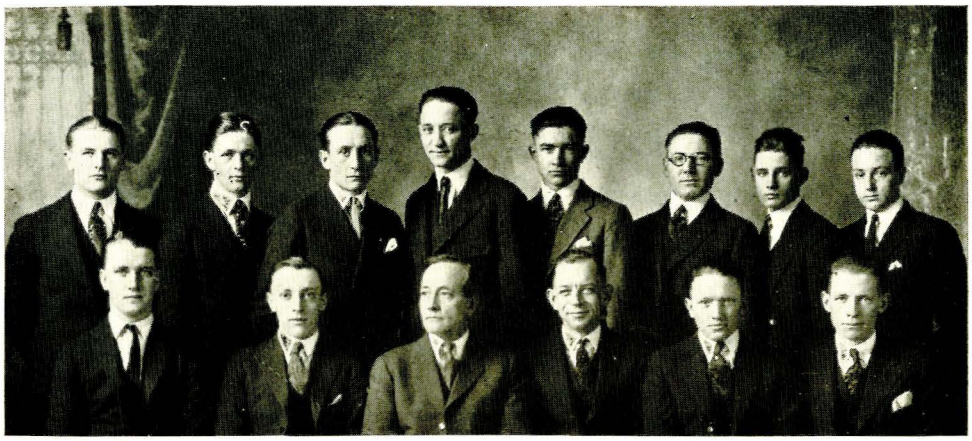

CUSHING DUNCAN DEHART QUIST ESGAR SPAULDING MCVEY HODGSON
COTTIER CHEEVER PLEW MARSHALL STACY OSNESS

ARCHITECTS' CLUB

Founded 1919

HONORARY MEMBERS

H. C. CHEEVER W. V. MARSHALL W. R. PLEW

ACTIVE MEMBERS

OFFICERS

CLARENCE STACY	*President*
GORDON COTTIER	*Vice-President*
PERRY GAGE	*Secretary-Treasurer*

GORDON COTTIER
RALPH CUSHING
JOSEPH DEHART
NORMAN DEKAY
CLAUDE DUNCAN
RAY ESGAR
PERRY GAGE
STANLEY HODGSON
ALBERT MCVEY
EDWIN OSNESS
CARL QUIST
CHRIST RAAEN
GEORGE SPAULDING
CLARENCE STACY

The Architects' Club is similar in its purposes to the organizations of the other professional departments.

McCune Boss Almquist Elmer Anderson Willson McNett Newkirk
Cheney Shoebotham Getchell Bennett Lang Bunney
Langston Earhart Thayer Green
Alderson Cashmore Maxey Hoffman Thompson Foust Wiles Souders

CHEMISTRY SOCIETY

Founded 1911

Officers

Carl Hoffman	*President*
Olive Schreiner	*Vice-President*
Victor Thayer	*Secretary-Treasurer*

This society serves the same purpose to the chemists as do the other technical societies to their respective departments. Meetings are held at the regular seminar hour on Tuesday, when reports and abstracts are presented by the members. In addition, the organization holds meetings of a social nature, at which time men prominent in the profession of chemistry are usually engaged to speak.

ELECTRIC CLUB

Founded 1907

OFFICERS

RICHARD THOMAS	*President*
HARRY WALLACE	*Vice-President*
FRANK HATFIELD	*Secretary*
GLENN BOYER	*Treasurer*

The Electric Club is the oldest of the engineering societies, having been organized in 1907. It leads all the other organizations in membership, having on its roll this year more than one hundred names, as all students majoring in the electrical engineering department automatically become members. The electrical show, staged by the club on the annual Engineers' Day, is always a center of attraction.

FORTIN WHITACRE K. GALLAGHER BRITTAIN AVERY NICHOLSON
HOLGREN VAN RHEE GRIFFITH BANKS
J. GALLAGHER MOORE ALBRECHT MCGANDY BROCKWAY ZIMDAR SCHANCK

AMERICAN SOCIETY OF CIVIL ENGINEERS

Founded 1852 at New York City

M. S. C. STUDENT CHAPTER

Established January, 1922

MEMBER IN FACULTY

L. D. CONKLING

OFFICERS

ARNO ALBRECHT	*President*
EMMETT MOORE	*Vice-President*
WILLIAM BAWDEN	*Secretary*
KARL GALLAGHER	*Treasurer*

The student chapter of A. S. C. E. is an outgrowth of the old Civil Engineering Society organized in 1908. All students registered in civil engineering are members of the society. Meetings are held at the regular seminar hour on Tuesday for the purpose of discussing topics of interest.

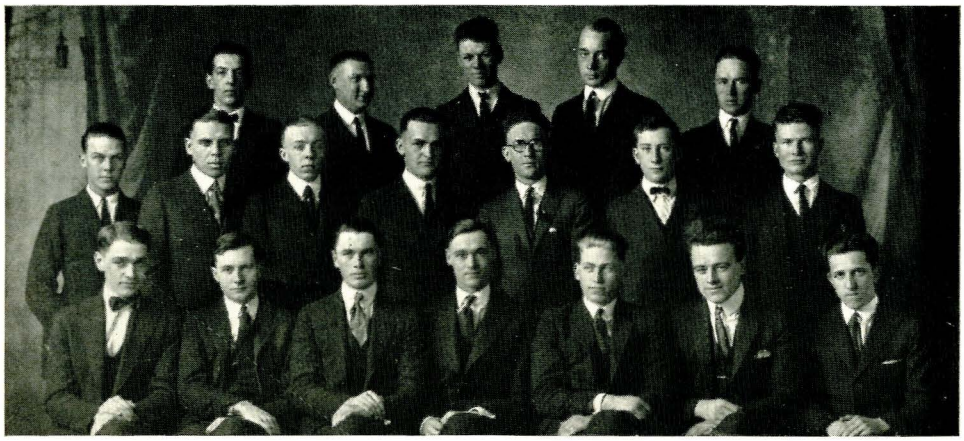

ENRICO HARTIG ADAMS POULSEN FISCUS
ESTES DOBEUS WOOD KING McCANN GAY BARTO
WILSON ROUSE ATCHISON HARDY TENNEY HAINES GUILLOT

AMERICAN SOCIETY OF MECHANICAL ENGINEERS

Founded 1880 at New York City

M. S. C. STUDENT BRANCH
Established 1920

MEMBERS IN FACULTY

R. T. CHALLENDER E. B. NORRIS ERIC THERKELSON

OFFICERS

WELLINGTON HARDY	*President*
FRANCIS HAINES	*Vice-President*
LEONARD ATCHISON	*Secretary*
HOWARD TENNEY	*Treasurer*

The old Mechanical Engineering Club, founded in 1914, was reorganized in 1920 as a student branch of A. S. M. E. The membership includes all mechancial engineering students who pay their annual dues. The seminar hour is taken over for the meetings of the society.

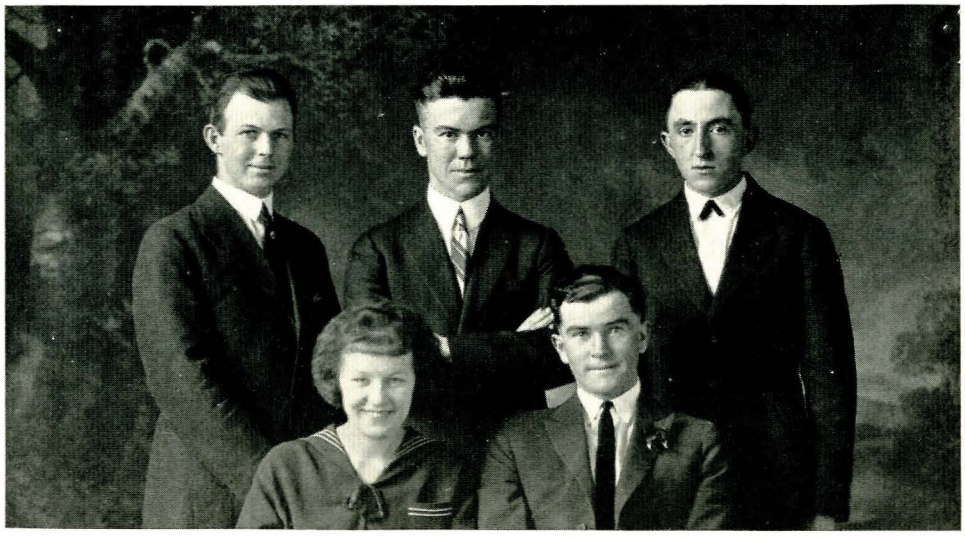

ROSS BELL CARNES
NOBLE LYNDON

AGRICULTURAL CLUB

Founded 1920

OFFICERS

CHARLES LYNDON	*President*
PAUL CARNES	*Vice-President*
HELEN NOBLE	*Recording Secretary*
RICHARD ROSS	*Corresponding Secretary*
M. A. BELL	*Treasurer*
DON BRITTAIN	*Marshal*

The regular meetings of the Agricultural Club, held every other Monday evening, afford the agricultural students an opportunity to become better acquainted and to hear talks and discussions on topics of interest to them. The annual Ag Day, to be held this year in May, is one of the original activities of the club.

STOCKTON BALLANTYNE BERRYMAN PLEW ROBERTS GRAVES

MISS SCHNEDER MRS. HANNON NORDSTROM ADAMS STAEBLER RYAN
PATTEN BLANKENSHIP WILLIAMS

ANDREWS REDDOUT RICHARDSON WEYDEMEYER MAXEY LECKLITER KING MCNALL

AYLER MARSTON AYLER

ART CLUB

Founded 1919

MEMBERS IN FACULTY

MRS. O. R. HANNON MISS C. K. SCHNEDER

OFFICERS

LUCILLE STAEBLER . . . . . *President*
GENEVIEVE COOLEY . . . . . *Vice-President*
HARRIET NORDSTROM . . . . . *Treasurer*

The Art Club includes in its membership all students majoring in the art department. Meetings are held every two weeks for the purpose of entertainment and to discuss the history and the applications of art. The club has been instrumental in bringing to the college lectures and exhibits of educational value to its members.

KING MARES BURKE STRANAHAN BARRY RUNDELL JACOBS EAGLE
LOBDELL STONE AXTELL TIBBLES HART LARSON THOMPSON WAITE
ATKINSON STEWART CHRYSTAL KREMER MCNALL RYAN MATTHEWS FARNUM
SNEDECOR CAMPBELL UTLEY MARQUIS WALKER DAHLSTROM NEWKIRK
EASTON CLARK DAVIDSON COBLEIGH GRAHAM NELSON WILLIAMS
WERRE BEATTY HOADLEY PHILLIPS SPARGO
COX DEAN MOODY MOEBUS WINTER POTTER FOLEY EWALT

HOME ECONOMICS CLUB

Founded 1895

OFFICERS

HELEN WAITE . . . . . *President*
DOROTHY DEAN . . . . . *Vice-President*
RUTH DAVIDSON . . . . . *Secretary*
VIRGINIA SCHNEIDER . . . . . *Treasurer*

COUNCILMEN

KETURAH TIBBLES . . . . . *Entertainment*
HAZEL MCNALL . . . . . *Program*
ALICE STRANAHAN . . . . . *Publicity*

The object of the Home Economics Club is to develop a professional spirit among the members, to bring the students into contact with state and national home economics organizations, and through its meetings and programs to promote greater interest and understanding of the broad scope of home economics and to keep in touch with the current problems and activities of home economics.

ADAMS HORNBECK THOMAS BARTO BAWDEN COWAN SHAW MITCHELL
LYNDON BAKER HOLGREN MCLEAN BOYER
RALSTON SEARS HANSEN DEKAY FERRELL ESTES STANTON ARNDT
SCHURCH ROSS ZUCK FORTIN BERGSTROM
SANFORD VAN FLEET HOLMES MCCANN FINCH AVERY FELT TENNEY

MONTANA STATE WINTER SPORTS CLUB

Founded 1922

ACTIVE MEMBERS

OFFICERS

HARRY MCCANN . . . . . *President*
CARL FINCH . . . . . *Secretary-Treasurer*

JOHN ADAMS
PAUL ARNDT
STEWART AVERY
WILLIAM BAKER
JOHN BARTO
WILLIAM BAWDEN
ARTHUR BERGSTROM
GLENN BOYER
EARL BUCKINGHAM
JACK COWAN
NORMAN DEKAY
CLEVELAND ESTES
HERBERT FELT
LEWIS FERRELL
CARL FINCH
HENRY FORTIN
PHIL HOLGREN
W. B. HOLMES
LEA HORNBECK
CHARLES LYNDON
HARRY MCCANN
WENDELL MCLEAN
FERGUS MITCHELL
PAUL ORCUTT
FRANCIS RALSTON
RICHARD ROSS
HOLLIS SANFORD
ARTHUR SEARS
BRADFORD SHAW
MALCOLM STANTON
HOWARD TENNEY
RICHARD THOMAS
GEORGE VAN FLEET
MERLIN ZUCK

The Montana State Winter Sports Club, the newest organization in the college, was organized to boost the winter sports, skating, skiing, and tobogganing, among M. S. C. students.

Membership in the club is open to all Montana State students and faculty.

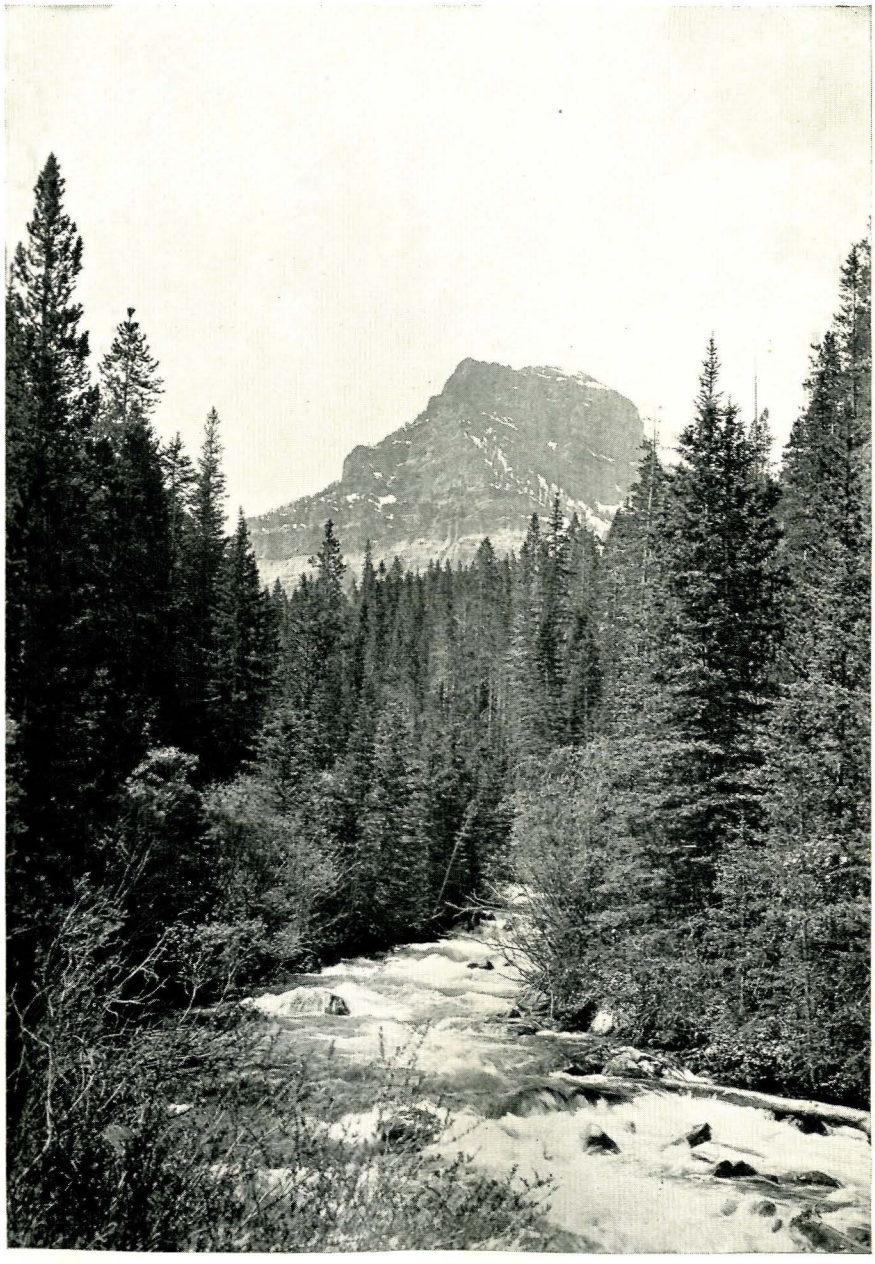

UP MIDDLE CREEK

FRATERNITIES

SIGMA CHI

R. Romney DeWald Beck Finley Ennis Lawton L. Lyndon MacDonald
Cowan Pitt Zacher Richards Sales Kistler Curry Lindsey
Bennett Lamb Buckby McDonald Fox Street Bunney Wilton Foster Bullock MacLeod Moore Benton
C. Lyndon Erwin Hollister H. Williams Cates Whitney Chestnut Swan Mitchell F. Romney
B. Williams Weldon Lewis

SIGMA CHI

Founded 1855 at Miami University

BETA RHO CHAPTER

Established November, 1917

MEMBERS IN FACULTY

DEAN J. M. HAMILTON C. N. ARNETT J. C. TAYLOR M. H. SPAULDING

MEMBERS IN COLLEGE

SENIORS

TED CATES
BEN CHESTNUT
LEWIS ERWIN
GEORGE FINLEY
BRUCE HOLLISTER
TOM KIRK
CHARLES LYNDON
LARRY LYNDON
DONALD MACDONALD
FERGUS MITCHELL
DICK RICHARDS
DALE SHEFFIELD
LEONARD SWAN
WALLACE WHITNEY
HALLAM WILLIAMS
VERNON ZACHER

JUNIORS

RICHARD BUCKBY
EDWARD BUNNEY
FRANK COWAN
GLEN FOX
ARTHUR MCDONALD
WILLIAM MOORE
FLOYD ROMNEY
FRANK WILTON

SOPHOMORES

ALBERT BECK
WILLIAM ENNIS
MCQUEEN LAWTON
EARL LEWIS
WALTER SALES

FRESHMEN

DON BENNETT
BOB CURRY
ARNOLD DEWALD
RODNEY FOSTER
JOHN KISTLER
EDGAR MACLEOD

PLEDGES

JULES BENTON
CLIFF BULLOCK
FRANK LAMB
LYLE LINDSEY
THORNLEY PITT
REUBEN ROMNEY
BURT STREET
FRED WELDON
BERT WILLIAMS

SIGMA ALPHA EPSILON

LeCornu Bowen Cottier Findley Keyser Patterson Knight
Cottam Maylor McIver Hatfield Esgar Jacques
Cushing Brentford Coulter Ferrell DeHart Moore Squier
T. Smith Walton LaBonte Bryan Stanley W. Smith
Beckley Matthew Donohoe Van Fleet Cashmore Popham Cogswell Stanton

SIGMA ALPHA EPSILON

Founded 1856 at University of Alabama

MONTANA ALPHA CHAPTER

Established October, 1919

MEMBERS IN FACULTY

W. F. Schoppe, W. H. McCall, A. L. Strand, Dr. W. C. Hansen, I. M. Fiske, H. E. Selby

Seniors

Frank Beckley, Ted Cogswell, Hollis Matthew, Max Stanton, Dewey Cashmore, Carroll Donohoe, Lee Popham, George Van Fleet

Juniors

Robert Bowen, Ray Coulter, Henry Jacques, Emmett Moore, Harry Brentford, Joe DeHart, Frank Knight, Joe Patterson, Gordon Cottier, Lewis Ferrell, George LeCornu, Ray Squier

Sophomores

Frank Hatfield, Marc Maylor, Fred LaBonte, Kenneth McIver, George Smith

Freshmen

Ralph Cushing, Ray Esgar, Russell Findley, Wyman Smith, Ben Walton

Pledges

Elbert Brentnall, Hugh Cottam, Mac Bryan, Emmett Keyser, Walter Stanley

OMEGA BETA

Fortin Dobeus Estes Bawden Hornbeck Cutting Baker Barto Hannon Ralston Sanford
McCarren Peters Whitacre Avery J. Brittain Leary Sletten McGandy DeKay Felt
Jorgensen Thomas Garvin Zuck McCann Bergstrom Mountjoy Mashin Todd

OMEGA BETA

Founded 1915

MEMBER IN FACULTY

A. L. McMahon

MEMBERS IN COLLEGE

Seniors

Arthur Bergstrom
Herbert Felt
Arthur Jorgensen
Earl Kelly
Merrill Luther
Harry McCann
Ray McCarren
Raymond Mountjoy
Richard Thomas
Merlin Zuck

Juniors

Stewart Avery
John Brittain
Everett Cutting
Henry Fortin
William Garvin
Champ Hannon
Edward McGandy
Wilfred Leary
John Mashin

Sophomores

William Baker
William Bawden
John Barto
George Clarkson
Norman DeKay
Jake Forbes
Ted Sletten
Francis Ralston
Hollis Sanford

Freshman

Vander Dobeus

Pledges

Don Brittain
Paul Carnes
Cleveland Estes
Lea Hornbeck
Howard Peters
Burton Rivers

BETA EPSILON

Pasha Gallagher Finch Hartwig Sands Haugland Livers McCoy Lincke O'Leary MacLean
Alderson Box Briscoe McGuin Supple Scotten Johnson Gage W. Graham Schurch Ross Dyer
Shoebotham Bachman Kennedy Walter Peterson Kenck White Getchell

BETA EPSILON

Founded 1919

MEMBERS IN FACULTY

S. G. Scott — J. P. Walker

HONORARY MEMBERS

Edmund Burke — W. D. Tallman

MEMBERS IN COLLEGE

Seniors

William Alderson
Wilson Erdman
Wayne Getchell
Leslie Gilbert
Lloyd Graham
Walter Kennedy
Herbert Lange
Nicholas Oberle
Millard Peterson
Edward Poulsen
Alf Rivenes
Art Sears
Thomas Shoebotham
Robert Walter
Harold White

Juniors

Lester Bachman
Martin Bell
Carl Finch
Perry Gage
Ted Johnson
Bert Julio
Wendell McLean
Charles Schurch
A. G. Stephens
James Supple

Sophomores

Edward Bell
Andy Briscoe
Lloyd Dyer
Karl Gallagher
Herbert Haugland
Robert Keyes
Verl McCoy
Tracy McGuin
John Pasha
Richard Ross
Glenn Sands
George Scotten

Freshmen

Ranald Axtell
Herrick Brasfield
William Graham
Paul Jackson
Jack Lincke
Joe Livers

Pledges

Fred Box
Allen Briscoe
Adolph Hartwig
Joe O'Leary
John Redman
Joe Wester

H. O. M. CLUB

Wright Barnum Lage Gallagher Tenney Griffith Brown
Van Rhee Forbes Schanck Hardy Flook McMillan Barret Cook

H. O. M. CLUB

Organized 1922

MEMBERS IN COLLEGE

Seniors

Frank Barnum
Alva Brown
Walter Flook
Patrick Gallagher
Claude Hardy
Howard Tenney

Juniors

James Lage
Charles Schanck

Sophomores

William Barret
Frederic Cook
Theodore Dozois
Glen Forbes
Morris Griffith
Donald McMillan
John Van Rhee

Freshmen

George Wright

THE ORDER OF THE BARB

BUCKINGHAM ALMQUIST NICHOLSON HARDY DAGNALL MATTHEW COWAN ADAMS CARTTER FLOOD MCMILLAN
R. ROUSE WILLSON HANSEN CARNES SEARLES STEINBACH NEWELL
G. BOYER LANG BENDER J. ROUSE LAMP HOLGREN GAGLE
W. BOYER HAINES WILSON ALBRECHT KING BOSS LECORNU DAVIS FISCUS
HARTIG STORRAR ATCHISON THAYER MCCUNE

THE ORDER OF THE BARB

Organized 1921

MEMBER IN FACULTY

J. A. Nelson

MEMBERS IN COLLEGE

Seniors

Arno Albrecht
Alva Brown
Earl Buckingham
Walter Carter
Adam Fiscus
Walter Flook
Ethan Ford
Oscar Forswall
Francis Haines
Carl Hoffman
Paul LeCornu
Robley Rouse

Juniors

Leonard Atchison
Frank Barnum
Seth Bohart
Ormsby Burgess
Jack Cowan
Charles Fiscus
William Flood
Lloyd Hansen
William Hay
John Halloway
John Jensen
Charles King
James Lage
Joseph McCune
Robert Newell
Edwin Osness
Roy Powers
Oscar Quimby
Juan Rodriquez
David Savage
Charles Schanck
Leonard Searle
Andrew Storrar
Edgar Udine
Harry Wallace
Edward Wilson
David Willson

Sophomores

John Adams
Herbert Almquist
George Baxter
Paul Bender
Wesley Boss
Glen Boyer
William Boyer
Jack Cartter
Peter Cok
Luke Dagnall
Carl Davis
Virgil Gibson
John Griffith
Glen Forbes
Sascha Guiglia
Clarence Guillot
Bruce Hannah
Rudolph Hartig
Philip Holgren
Walter Chamberlin
Paul Lamp
Harold Lang
Donald McMillan
Lewis Matthew
Harold Nicholson
Bradford Shaw
Victor Thayer
John Van Rhee
Ross Walsh

Freshmen

Elmo Briggs
Clem Davison
Clarence Kerlee
Eugene Lowall
Lyle Roeseler
Walter Sutherland
Cecil Thomas
Richard Thompson
Casper Wendeln
Frank Wilson
George Wright

Marston Brittain Kelley Cowan King
Moore Moody McCann McNall Peterson
Cox Walter Moebus Donohoe Flook Cates

INTERFRATERNITY COUNCIL

Founded 1919

ACTIVE MEMBERS

Officers

Marie Moebus . . . . . *President*
Ted Cates . . . . . *Vice-President*
Emmett Moore . . . . . *Secretary-Treasurer*

Alpha Omicron Pi

Chloe Cox — Marie Moebus

Chi Omega

Beulah Kelley — Esther King

Pi Beta Phi

Eleanor Marston — Alice Moody

Iota Delta

Bernice Flook — Hazel McNall

Zeta Kappa

Keturah Tibbles — Katherine Towne

Sigma Chi

Ted Cates — Frank Cowan

Sigma Alpha Epsilon

Carroll Donohoe — Emmett Moore

Omega Beta

John Brittain — Harry McCann

Beta Epsilon

Millard Peterson — Robert Walter

ACTIVITIES

Publications

THE 1923 MONTANAN

CHARLES LYNDON
Assistant Editor

CHARLES SCHURCH
Editor-in-Chief

RICHARD ROSS
Associate Editor

THE EDITORIAL STAFF

Art Editor: GORDON COTTIER. *Assistants,* JOE DEHART, CLARENCE STACY, PERRY GAGE, LEOLA ADAMS. (Art work directed by Prof. H. C. Cheever, Department of Architectural Engineering.)

Classes: PAUL CARNES

Athletics: WALTER KENNEDY

Organizations: RICHARD ROSS. *Assistants:* LEONARD SEARLE, BERT JULIO

Activities: KETURAH TIBBLES

Co-Eds: RUTH DAVIDSON, ELEANOR MARSTON

Features: MARGARET CONKLING, EDWARD BUNNEY

COTTIER TIBBLES CONKLING FORSWALL
CARNES DAVIDSON KENNEDY

THE 1923 MONTANAN

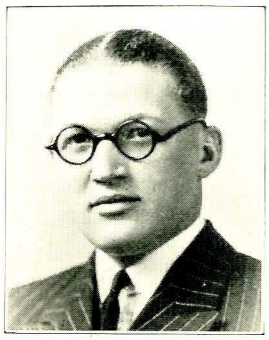

STEWART AVERY
Assistant Manager

LESLIE GILBERT
Business Manager

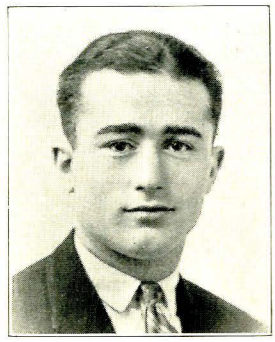

HERRICK BRASFIELD
Advertising Manager

THE BUSINESS STAFF

Advertising Assistants: WALTER SALES, A. G. STEPHENS, JOE O'LEARY

Faculty Sales: JACK LINCKE, MARY BALDWIN

Staff Photographer: OSCAR FORSWALL. *Assistants:* JAMES SUPPLE, HATTIE WILLIAMS, RALPH CUSHING

General Assistants: HERBERT HAUGLAND, *Administration;* MARGARET TOBIN, *Stenographer*

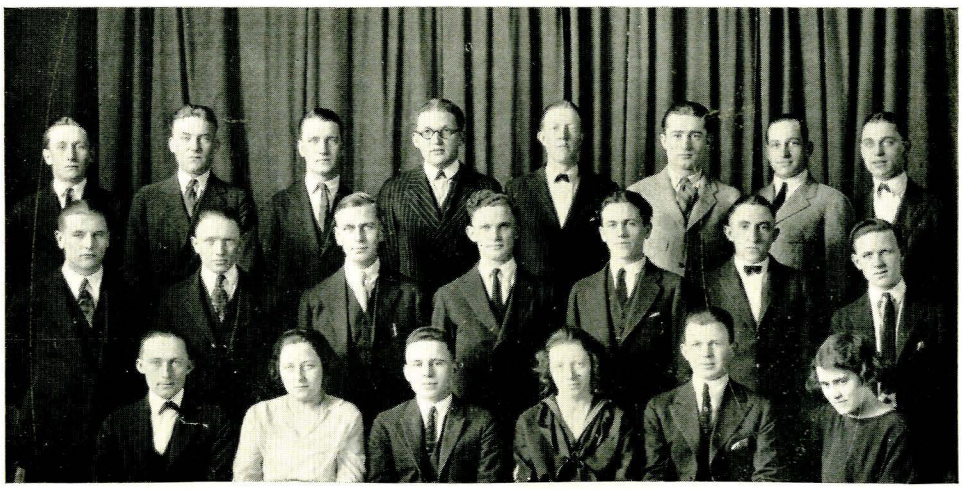

DEHART GAGE COTTIER AVERY SUPPLE BRASFIELD LINCKE JULIO
CUSHING STACY SEARLE FORSWALL BUNNEY CARNES KENNEDY
GILBERT TIBBLES SCHURCH ADAMS ROSS CONKLING

The Weekly Exponent

M. S. C. Mascot. Largest College Letter

VOLUME XIV. BOZEMAN, MONTANA, TUESDAY, JANUARY 30, 1923. NUMBER 17

BOBCATS AND BRUINS DIVIDE SPOILS

Extra Period Required Both Nights When Score Is Tied

Blue and Gold Plucks 1st

BRUINS LEAD 13-9 AT OF FIRST HALF

Bobcats Score Extra Point in Final Five Minutes to Win

FIRST MISSOULA GAME

Bobcats Miss Many Shots

WALD HIGH POINT MAN FOR BOBCATS

Into Extra Period After Score is Tied 23-23

MISSOULA GAME

"THE FIGHTING BOBCATS" — MONTANA STATE'S BASKETBALL SQUAD OF 1922

Top row: Garvie, Williams, Hollister, Hatfield, Jones (Coach), Leary (Manager), Curry, DeWald, Craven, Cogswell. Bottom row: McGuire, Warren, Richards (Capt.), Whitney, McBryan, Buckley, Smith, Rice.

M.S.C. to Play Poly On Sat.

Bobcats To Meet With Poly Squad In Billings. Wesleyan Game Changed to February 25.

CHANCELLOR MAKES FIRST APPEARANCE

Dr. Brannon Talks to On Cooperation

M. S. C. CO-EDS ACTIVE IN ATHLETICS.

NEW MILK-HOUSE NEARLY FINISHED.

Old Whistle at College No More

New Heating Plant Put Into Operation and Whistle is Not Used

CONFERENCES FOR CLOSER CONTACT

Brannon Explains to an Reporter How Closer Con- between Students and Faculty Obtained

DEBATE IS ARRANGED FOR COLLEGE WOMEN

Co-ed Arguiters to Clash With Wesleyan in April. Is the First Debate Women at M. S. C.

CATES IS ELECTED AS TRACK CAPTAIN

Is Elected By the Letter Men In Track. Is High Point Man And Bobcat State Record in Hitch

SPECIAL M

Left: Schanck Nordstrom Boyer Bergstrom Brown Ross

Center: Noble Tenney Eli

Right: Squier Searle Cottier Buckby Conkling Heilman

Left: Julio Gilbert Ralston Bennett Tibbles
Center: McCann Moore Lyndon
Right: Zacker Brasfield Baldwin Kennedy Marquis

THE WEEKLY EXPONENT

ESTABLISHED JANUARY 1, 1910

(Outgrowth of Monthly Exponent, Established January 1, 1895)

OFFICE—Room 1, REPUBLICAN-COURIER BUILDING

The Weekly Exponent is strictly a student enterprise. Its chief purpose is to present to its readers, each week, an accurate and complete rcord of the developments in college affairs during that period and to exert its full influence for the upbuilding of Montana State College. The paper is the result of voluntary effort put iorth by the students who compose the staff.

Published every Tuesday of the College year by the staff chosen from the students of the Montana State College of the University of Montana, Bozeman, Montana.

Acceptance for mailing at special rate of postage provided for in Section 1103, Act of October 3, 1917, authorized February 17, 1919.

SUBSCRIPTION RATE

Two Dollars Per Year - - - - - - Ten Cents Per Copy
Students become subscribers upon payment of the regular Activity Fee.

STAFF

EDITORIAL

EDITOR-IN-CHIEF—Phone 756-W.....H. L. TENNEY, '23
MANAGING EDITOR.....NONEETA NOBLE, '23
ASSOCIATE EDITOR.....G. C. BOYER, '25
SPORTS EDITOR.....R. A. BUCKBY, '24
CARTOON EDITOR.....G. G. COTTIER, '24

MANAGERIAL

BUSINESS MANAGER,—Phone 933-J.....E. B. MOORE, '24
ADVERTISING MANAGER,—Phone 473.....L. S. GILBERT, '23
ASSISTANT ADVERTISING MANAGER.....H. C. BRASFIELD, '26
CIRCULATION MANAGER,—Phone 26.....H. McCANN, '23
ASSISTANT CIRCULATION MANAGER.....F. A. RALSTON, '25

REPORTORIAL

Special Reporters

Society.....Harriet Nordstrom, '24 Sports.....Walter Kennedy, '23
Exchanges.....Charles Schanck, 24 Publicity.....Charles Lyndon, '23
Proof Reader.....Bert Julio, '24 Music.....Octavia Marquis, '25
Agricultural News.....Leonard Searles, '24

News Reporters

Iris Brown, '25 Richard Ross, '25 Vernor Zacher, '23
Ed Heilman, '26 Katurah Tibbles, '25 Don Bennett, '26
Margaret Conkling, '24 Ray Squier, '24 Mary Baldwin, '24

REPORTERS BEING SELECTED BY COMPETITION

The Exponent has experienced a fairly successful year. The paper has never failed to appear on the hill on Tuesdays as scheduled. During the basketball tournament it was published daily, the issue of the last night being put out in the record time of fourteen minutes after the final whistle of the last game.

Forensics

DEBATE

PROF. J. WHEELER BARGER
Coach of Debate and Oratory

Mr. Barger came to Montana State this year from the Kansas State Agricultural College. As Coach of Debate and Oratory he has succeeded in arousing a great deal of interest and enthusiasm among the members of the student body, as witnessed by the fact that the record number of fifty students tried out for the Varsity Debate Squad this year.

Debating is once again assuming an important place in the activities of Montana State College. Intercollegiate debates have this year been scheduled with the University of Montana, University of Wyoming, Colorado Agricultural College, North Dakota State College, and the Kansas Agricultural College, making a total of nine debates, three at home and six away.

Those who participate in intercollegiate debates or oratorical contests become eligible for membership in Pi Kappa Delta, national forensic fraternity, and are awarded the gold 'M."

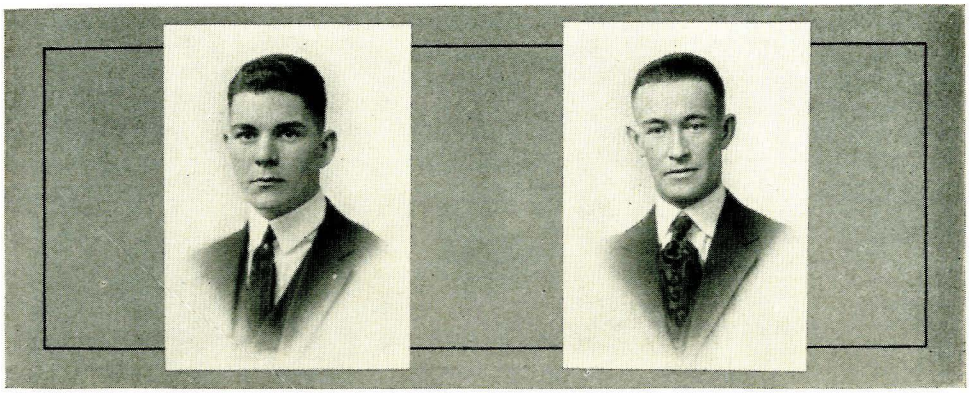

EDWARD BELL ARTHUR BERGSTROM

STATE UNIVERSITY DEBATES

Resolved: That the several states should establish courts to adjudicate labor disputes in their essential industries with power to enforce their decisions.

MONTANA STATE, *Affirmative;* UNIVERSITY OF MONTANA, *Negative.*

Decisions: February 28 at Bozeman, *Negative*; March 1 at Livingston, *no decision*; March 2 at Big Timber, *Affirmative*; March 3 at Butte, *no decision.*

WYOMING AND COLORADO DEBATES

Resolved: That the United States should adopt the cabinet-parliamentary form of government.

UNIVERSITY OF WYOMING, *Affirmative;* MONTANA STATE, *Negative.*

Decision: March 3 at Laramie, *Affirmative.*

COLORADO AGRICULTURAL COLLEGE, *Affirmative;* MONTANA STATE, *Negative.*

Decision: March 5 at Fort Collins, *Negative.*

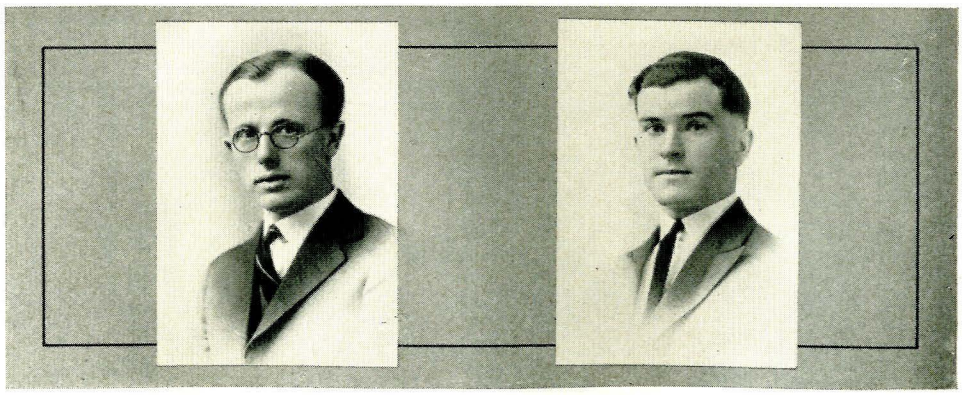

WALTER CARTER CHARLES LYNDON

SOPHOMORE TEAM — BELL MEIER TIBBLES

INTERCLASS DEBATE

Resolved: That the state of Montana should adopt a court similar to the Kansas Court of Industrial Relations.

FRESHMEN, *Affirmative;* SOPHOMORES, *Negative.*

Decision, December 15, *Negative.*

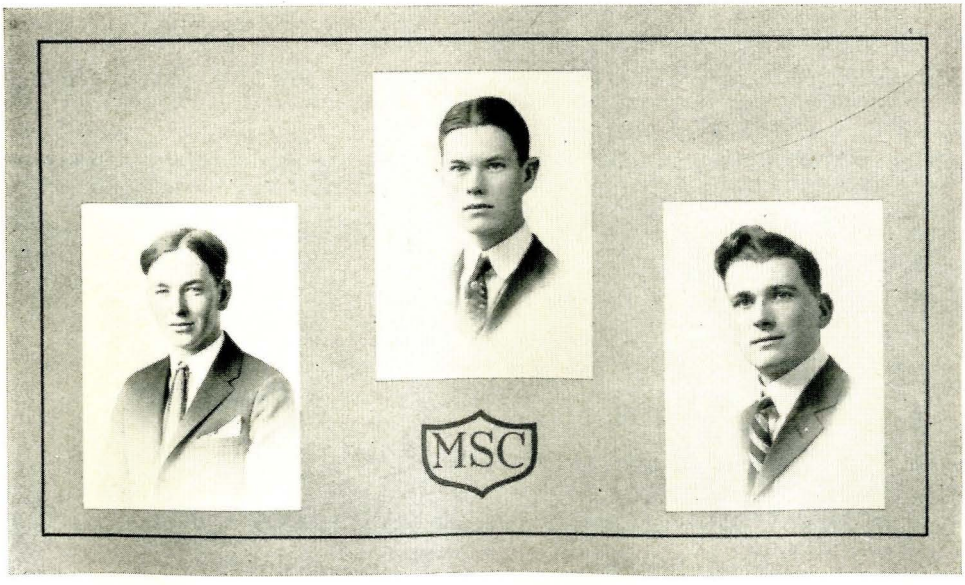

FRESHMAN TEAM — MACLEOD ANDERSON WILSON

WOMEN IN DEBATE

The opening of a new era in debating at Montana State College is seen this year in the appearance of a women's debating squad, composed of seven members selected by a competitive try-out. Debates are being arranged with women's teams of several of the other institutions of the state.

On April 20 this team will meet Montana Wesleyan in Helena on the question: *Resolved:* That the United States should adopt the cabinet-parliamentary form of government. An attempt is being made to schedule a debate with the State Normal College at Dillon on the same question.

THE SQUAD

Mary Baldwin
Dorothy Johnson
Gertrude Meier
Olga Weydemeyer
Solveig Rivenes
Thelma Shaw
Keturah Tibbles

Johnson Baldwin Weydemeyer
Shaw Tibbles Meier

ORATORY

WILLIAM MOORE

ANNUAL ORATORICAL CONTEST

A local oratorical contest is held each spring, the winner representing the college in the state contest. In 1922, William Moore, with his oration on "American Imperialism," was the winner of the local competition, and took part in the state contest held in Helena on April 28th.

This year the orators of the college will have an opportunity to try for the honor of representing Montana State in two forensic competitions. An interstate contest with the Kansas Agricultural College will be held in Bozeman on April 7th, while the annual state competition is scheduled to be held in Butte later in the season.

EXTEMPORANEOUS SPEAKING CONTEST

This year will see the revival of the collegiate extemporaneous speaking contest which has in years past been the source of keen competition among those forsenically inclined. This contest will be held April 6th in connection with the Colorado debate.

Dramatics and Music.

DONOHOE BOWEN BUCKBY LYNDON COGSWELL GILBERT
PROF. EWER COX MRS. KEISTER BROWN DAVENPORT

THE LOOTERS

Musical Comedy Management

MANAGEMENT

TED COGSWELL . . . . *General Manager*
LESLIE GILBERT . . . . . *Stage Manager*
CARROLL DONOHOE . . . . . *Treasurer*

The Looters, Montana State musical comedy management, was organized in 1921 for the purpose of staging each year a college musical comedy. Their first production, "The Loot," from which the organization took its name, was a pronounced success, and was so well patronized that plans were immediately laid for the production of a second show.

Last winter the management selected for their show the musical comedy "The Honeymoon Trail," a show which has played successfully throughout the country. The work was under the direction of Mr. George Davenport, whose energy and experience were vital to the success of the play. Much credit is also due Mrs. Roy Keister, who had charge of the choruses, and Professor Ewer of the music department, who handled the music end of the show.

The management is already organizing for another show next year, and present indications, judged by the activities already under way, point to a successful season.

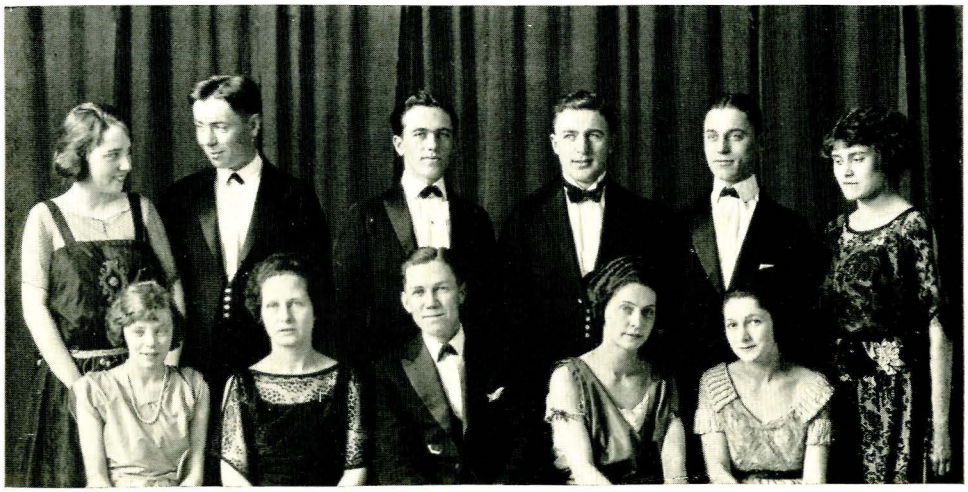

MOODY MITCHELL BUNNEY VAN FLEET JULIO CONKLING
COBLEIGH LINDBLOM RIVENES MARSTON STAEBLER

TORMENTORS

Dramatic Club

OFFICERS

ALF RIVENES	*President*
NONEETA NOBLE	*Vice-President*
GEORGE VAN FLEET	*Treasurer*
MISS ANNA LINDBLOM	*Coach*

MEMBERS

EDWARD BUNNEY	MARGARET CONKLING	ELEANOR MARSTON
HELEN CHASE	BERT JULIO	FERGUS MITCHELL
WINNIFRED COBLEIGH	LAURENCE LYNDON	FLOYD NEWKIRK
FRED COOK		LUCILLE STAEBLER

The Tormentors Club, which has been a prominent organization on the campus for several years, is doing some very interesting things in dramatics. Each year one or more dramatic productions are given and this year "The Truth" by Clyde Fitch was taken on a tour of the state. The Tormentors are fostering interest in dramatics and have been instrumental in bringing Tony Sarg's Marionettes to Bozeman. The Tormentors also represented the college in the Woman's Club Stunt Night and won first place. The Club is petitioning the national organization, Theta Alpha Phi.

Y. W. C. A. STUNT NIGHT

Emerson Auditorium, December 9

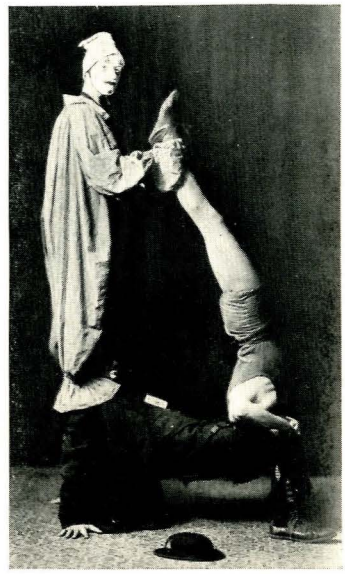

"SYNCHRONOUS ATHLETIC EXERCISES," PRESENTED BY SIGMA ALPHA EPSILON
First Place

"THE MODERN GIRL," PRESENTED BY PI BETA PHI
Second Place

"THE TRUTH"

Direction of Miss Anna Lindblom

CAST OF CHARACTERS

Warder	George Van Fleet
Roland	Alf Rivenes
Lindon	Bert Julio
Servant at Warders	Laurence Lyndon
Becky Warder	Lucille Staebler
Eve Lindon	Eleanor Marston
Laura Fraser	Alice Moody
Mrs. Genevieve Crespigny	Margaret Conkling

"The Truth," presented by the "Tormentors" of Montana State College at the Ellen Theatre April 2nd, Whitehall April 3rd, and Deer Lodge April 5th, had what could be truly called an all-star cast. Every person in the play had taken part in at least two other dramatic productions which have been put on by college organizations, and the four actors taking the leading roles had all taken leading parts in several former plays. Miss Lucille Staebler, who took the role of the leading lady in the person of Becky Warder, handled the part exceptionally well. George Van Fleet, playing opposite Miss Staebler in the part of Tom Warder, showed himself to be a real actor. Miss Margaret Conkling played the role of the gum-chewing landlady, Mrs. Genevieve Crespigny, and was ably assisted by Alf Rivenes, who took the part of Roland, the gambling father of Becky Warder.

MONTANA STATE COLLEGE REGIMENTAL BAND

The band has become so much a part of all college games and other affairs that its influence is not appreciated until for some reason it does not perform. Mr. Lou Howard organized the first college band seventeen years ago this spring and has been its director ever since. He has seen the organization grow from a group of twelve instruments, which played on the streets of Bozeman three weeks after the first rehearsal, to a company of thirty pieces which makes an annual tour of the state.

Every football and basketball game during the past season has seen the band out to do its part in arousing the pep of the teams and the rooters. During the basketball tournament a concert was given before each session and between games, the music being broadcasted from the college gymnasium by radio.

BARTO OTTERSON CASHMORE MCALLISTER NEUMAN HATVELDT STEINBACH
BECK R. ROUSE

J. ROUSE WILES COWAN BULLOCK JONES

DONOHOE LABONTE CLARKSON CUSHING HOWARD HAGGERTY KUHL
SHANAHAN BANKS

M. S. C. REGIMENTAL BAND

LOU HOWARD, *Director*

Piccolo
FRED LABONTE

Clarinets
GEORGE CLARKSON
RALPH CUSHING
ROBERT HAGGERTY
VERN KUHL
WARD SHANAHAN

Cornets
WILLIAM BURT
CLIFF BULLOCK
FRANK COWAN
VALENS JONES

Tenors
JOHN BARTO
HILMORE RIEK

Altos
EDGAR FOX
JAMES ROUSE
HAROLD WILES

Saxophones
TERRY HATVELDT
WILLIAM STEINBACH
ROBLEY ROUSE

Trombones
DEWEY CASHMORE
GEORGE MCALLISTER

Baritone
LEONARD NEUMAN

Basses
ALBERT BECK
OTTO OTTERSON

Snare Drums
STEWART AVERY
KENNETH BANKS

Bass Drum
CARROLL DONOHOE

Drum Major: GORDON COTTIER

CHEEVER HAGGERTY SCOTT CASHMORE EWER BOYER JONES
FREEMAN HOWARD BLANKENSHIP HOLLIER PATTEN SCHNEDER

COLLEGE ORCHESTRA

PROF. J. W. EWER, *Director*

Violins
MILDRED BLANKENSHIP
STELLA HOLLIER
JOSEPHINE HOWARD
H. C. CHEEVER
MARY PATTEN
S. G. SCOTT

Piano
MARGUERITE EVANS

Flute
MARY SCHNEDER

Clarinet
ROBERT HAGGERTY

Cornets
VALENS JONES
VIRGINIA FREEMAN

Trombone
DEWEY CASHMORE

Traps
GLENN BOYER

Playing in the orchestra has always been a position coveted by the musicians of the hill. The quality of music produced by this organization has brought it many rounds of applause at musical assemblies and other college occasions.

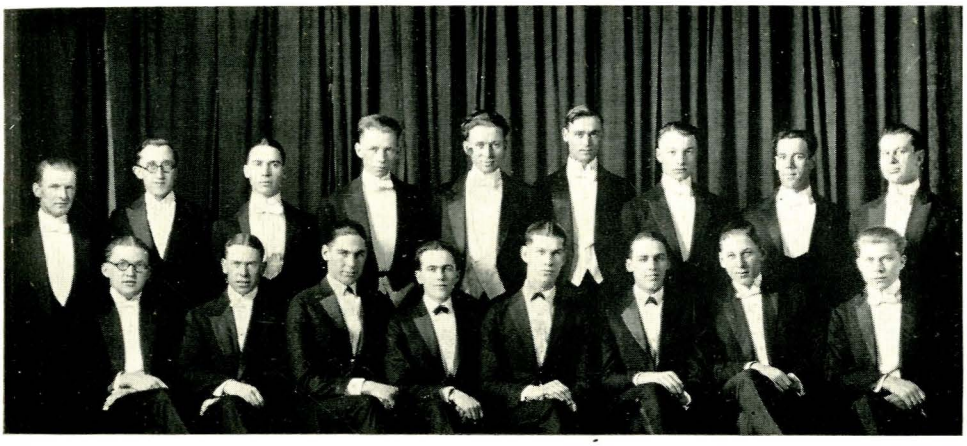

MITTEN PETERSON BRENTNALL OSNESS MOUNTJOY HARDY ANDRIES COK EWER
AVERY RALSTON COWAN BUNNEY COTTAM ENNIS HORNBECK RICKMAN

MEN'S GLEE CLUB

The history of the Glee Club almost antedates that of the college, but even though an old institution it has not ceased to improve with each passing season. The club meets regularly for practice and has put on a number of entertainments during the college year. The organization plans an annual tour of the state but this did not materialize this year. However, it went to Livingston in the interval between the winter and spring quarters and put on a program at the Strand Theater in that city.

RUNDELL JACOBS PATTEN MCCONNELL PHILLIPS POWERS KING FOUST
BONINO ANDREWS AYLER MARSTON BURKE HOEM RYAN MARQUIS
GERSTNER WHITE WALTON CECIL BYRNE EVANS HARRIS KENYON

TREBLE CLEF CLUB

This musical organization for women has this year, under the direction of Professor Ewer, surpassed in number and in quality the Treble Clef Clubs of former years. The fact that college credit is offered for active membership in this club, as well as in the other musical organizations, is a double inducement to those musically inclined to take part.

CECIL ANDREWS HARRIS EVERS PHILLIPS MAXEY

TREBLE CLEF SEXTETTE

The Treble Cleff Sextette has met with decided success at its several appearances during the year. "Breezes of Night" and several popular numbers made up one of the enjoyable feature of the College Stunt Night show. Successive appearances have pleased such audiences as the Girls' Vocational Congress, the college assembly, and the Kiwanis Club.

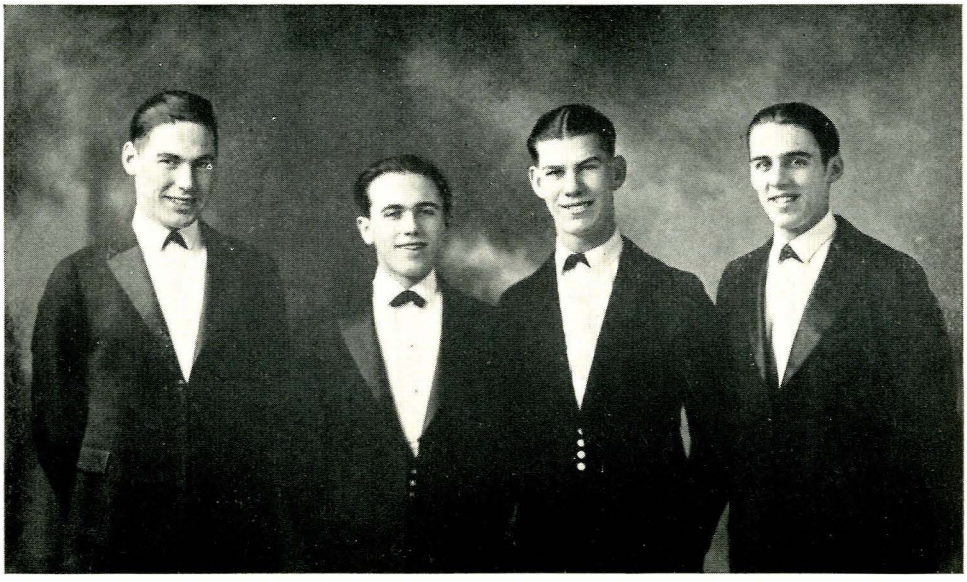

COWAN BUNNEY COTTAM ENNIS

COLLEGE QUARTET

The applause of delighted audiences has called these four singers back to the platform for encores time after time during the past year. As entertainers this smiling quartet is much in demand at college and community functions, having appeared frequently at college assemblies and on special occasions.

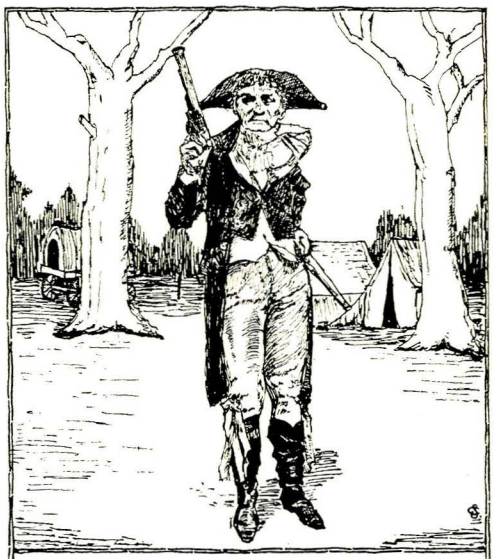

Military

RESERVE OFFICERS' TRAINING CORPS

MONTANA STATE COLLEGE BATTALION

GILBERT LAWTON BELL
LINCKE KISTLER BRASFIELD ARNDT

R. O. T. C. CADET OFFICERS

JACK LINCKE	*Cadet Major*
JOHN KISTLER	*Cadet Captain*
HAROLD WHITE	*Cadet Captain*
PAUL ARNDT	*Cadet Captain*
HERRICK BRASFIELD	*Cadet First Lieutenant*
WILLIAM MCCUNE	*Cadet First Lieutenant*
LESLIE GILBERT	*Cadet First Lieutenant*
GLENN BOYER	*Cadet Second Lieutenant*
EDWARD BELL	*Cadet Second Lieutenant*
MCQUEEN LAWTON	*Cadet Second Lieutenant*

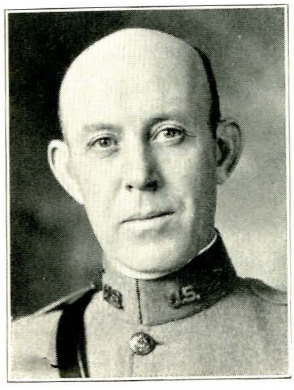

LT. G. A. JAHANT
Commandant

LT. COL. C. W. MORRISON
Prof. of Military Science and Tactics

SGT. L. A. ELLSWORTH
Instructor

BATTALION OFFICERS

JACK LINCKE
Cadet Major

MARY BALDWIN
Sponsor

HERRICK BRASFIELD
Adjutant

KISTLER ROHRER MCCUNE LAWTON

COMPANY A

OFFICERS

JOHN KISTLER	*Captain*
WILLIAM MCCUNE	*First Lieutenant*
MCQUEEN LAWTON	*Second Lieutenant*
LUCILE ROHRER	*Sponsor*

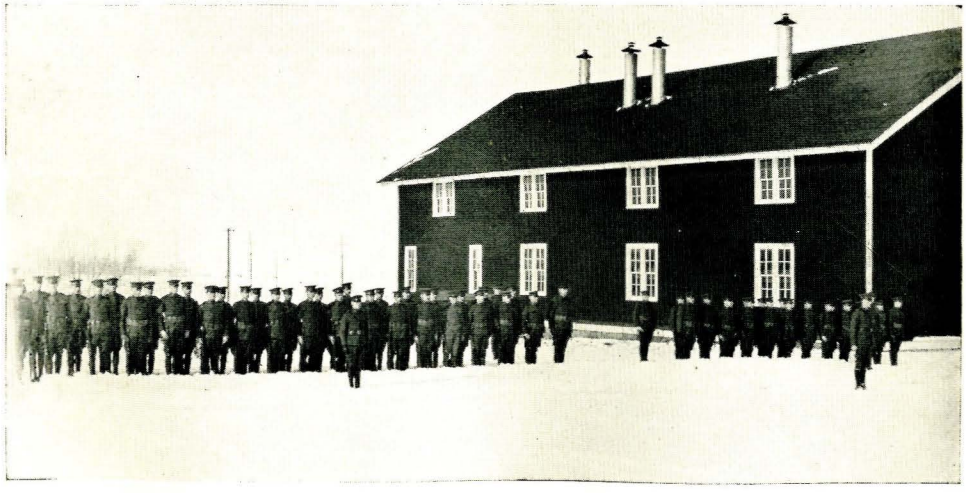

COMPANY A

WHITE RIVENES ARNDT BOYER

COMPANY B

OFFICERS

HAROLD WHITE	*Captain*
PAUL ARNDT	*First Lieutenant*
GLENN BOYER	*Second Lieutenant*
SOLVEIG RIVENES	*Sponsor*

COMPANY B

GILBERT EVERS BELL

COMPANY C

FRED WELDON	*Captain*
LESLIE GILBERT	*First Lieutenant*
EDWARD BELL	*Second Lieutenant*
LILLIAN EVERS	*Sponsor*

COMPANY C

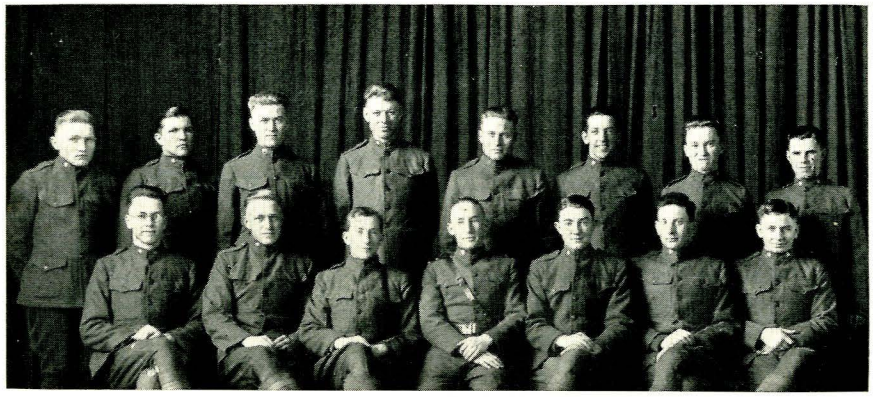

SIMONFY BANTA SLETTEN ADAMS BOSS ENRICO BOYER DAVIS
ALMQUIST KLIGORA GAY MCCUNE LANTZ THAYER STANLEY

R. O. T. C. RIFLE SQUAD

The R. O. T. C. Rifle Squad has engaged in target competitions with a number of other R. O. T. C. units. In the Ninth Corps Area match this team placed twelfth. The State University team placed eighteenth in the same contest.

MONTANA STATE COLLEGE BATTALION

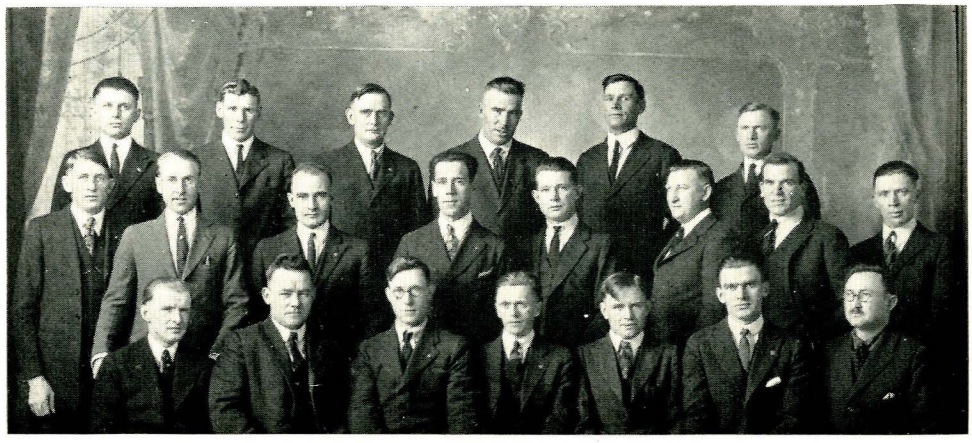

SUTHERLAND PETRIES ERICKSON DUFFY PETERSON DUTTON
GRUEL JOHNSON BURNS COK JENSEN HARTIG DOLLEMORE REDPATH
MITTEN TAYLOR RUMELHART RAAEN STORRAR NEWELL FISCUS

DISABLED VETERANS' CLUB

Founded October, 1920

The purpose of the club is to promote the social welfare of the Vocational Men and to foster athletic spirit among them. It maintains a summer camp on Middle Creek for the use of the Vocational Men. In the early part of the year the club gives its annual get-together for the purpose of enabling the men to become acquainted.

CO-EDS

ORGANIZATIONS

HOEM KREMER STONE COX DEAN CLARK PATTEN J. NOBLE DAVIDSON N. NOBLE
MOEBUS MAXEY TOWNE
Member not in picture: MILDRED ROBERTS

WOMEN'S LEAGUE COUNCIL

OFFICERS

MARIE MOEBUS	*President*
RUTH DAVIDSON	*Vice-President*
JESSICA KREMER	*Secretary*
NONEETA NOBLE	*Treasurer*
KATHERINE TOWNE	*President of Council*
ELLA CLARK	*Secretary of Council*

The Woman's League of Montana State College has experienced a very useful and successful year. The league introduced the point system for Women's activities, a new arrangement whereby the activities of women are limited to a certain number of points. In this way they feel that the work of women will be made vastly more efficient and that new talent will be developed.

The Vocational Congress for High School Girls is undoubtedly the largest single undertaking of the League. The best possible speakers from over the state and country are obtained for these meetings. It was the good fortune of the League through the efforts of Dean Herrick, to secure Dean Sarah Louise Arnold of Simmons College as chief speaker for the last Congress.

PATTEN DEAN WAITE TIBBLES ADAMS LANGSTON KING
MARES COBLEIGH BALDWIN BURGESS FLOOK

Y. W. C. A. CABINET

OFFICERS

DOROTHY BURGESS	*President*
LILLIAN MARES	*Vice-President*
ELSBETH KING	*Secretary*
KETURAH TIBBLES	*Treasurer*

The local Y. W. C. A. has been very active and in many ways have made this organization one of the most noteworthy on the hill. At the beginning of the year a committee met the new girls upon their arrival at Bozeman and in every way possible made them welcome. Later in the year they helped in making Community Meetings at Belgrade and Springhill a success, and in this way did much to link the college with the rural communities.

Perhaps the biggest feature of the work of the Y. W. C. A. and the one the students know best, is the sponsoring of the Annual Y. W. Stunt Night. At present the local organization is working to raise $1800 which will go toward hiring a full-time Y. W. C. A. secretary for this campus.

MOODY BURGESS ELMER

CAP AND GOWN

HONORARY SENIOR WOMEN'S ORGANIZATION

MEMBERS

DOROTHY BURGESS ROMA ELMER ALICE MOODY

The members are elected each year from the Junior Class on the basis of scholarship, character and personality, the number of members depending on the size of the class. The aim of this society is to promote all worth-while college activities, especially those in which women are interested.

WAITE MOODY MARES DAVIDSON MCNALL DEAN

PHI UPSILON OMICRON

HONORARY HOME ECONOMICS FRATERNITY

Founded 1911 at University of Minnesota

EPSILON CHAPTER

Established 1917

OFFICERS

ALICE MOODY	*President*
LILLIAN MARES	*Secretary*
RUTH DAVIDSON	*Treasurer*
HAZEL MCNALL	*Chaplain*

MEMBERS IN FACULTY

GLADYS BRANEGAN
EDITH FRANKS
AGNES HUTCHINSON
BLANCHE LEE
EMILY LINHOFF
MIRDY MAXWELL
ANNA TURLEY

MEMBERS IN COLLEGE

SENIORS

DOROTHY BURGESS
ALICE MOODY

JUNIORS

RUTH DAVIDSON
LILLIAN MARES
HAZEL MCNALL
HELEN WAITE

SPARGO BROWN WILLIS MEIER MATTHEWS PATTEN WOODARD TALLMAN
LANGSTON BEVANS MARQUIS COOLEY EVERS COBLEIGH
RIVENES TIDLAND REDDOUT KING

SPURS

HONORARY ORGANIZATION OF SOPHOMORE GIRLS
Founded March, 1922

OFFICERS

LILLIAN EVERS . . . . . *President*
GERTRUDE MEIER . . . . . *Vice-President*
WINNIFRED COBLEIGH . . . *Secretary-Treasurer*

MEMBERS

ALICE BEVANS
IRIS BROWN
WINNIFRED COBLEIGH
GENEVIEVE COOLEY
LILLAN EVERS
ESTHER KING
DOROTHY LANGSTON
OCTAVIA MARQUIS
JANE MATTHEWS
GERTRUDE MEIER
MARGARET PATTEN
CARLIE REDDOUT
SOLVIEG RIVENES
ETHEL SPARGO
HAZEL TALLMAN
GALE TIDLAND
VERNA WILLIS
MIRIAM WOODARD

The purpose of the Spurs corresponds to that of the Intercollegiate Knights; one of supporting all college activities and furthering girls' athletics. The membership consists of three girls from each fraternity and three from the non-fraternity group.

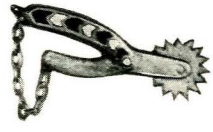

CHRYSTAL DAVIDSON | MARES MARSTON | MCNALL FLOOK | NOBLE COX

ALPHA EPSILON THETA

WOMEN'S LITERARY SOCIETY

Founded 1919

OFFICERS

BERNICE FLOOK	*President*
NONEETA NOBLE	*Vice-President*
LILLIAN MARES	*Secretary*
RUTH DAVIDSON	*Sergeant-at-Arms*

MEMBERS

MARY BALDWIN
DOROTHY BURGESS
MARGARET CHRYSTAL
MARGARET CONKLING
RUTH DAVIDSON
BERNICE FLOOK
LILLIAN MARES
MARGARET MAXEY
MARY MAXEY
ALICE MCCLINTOCK
HAZEL MCNALL
NONETTA NOBLE
KATHERINE TOWNE

The purpose of this organization is to gain a greater knowledge of art, music, and literature.

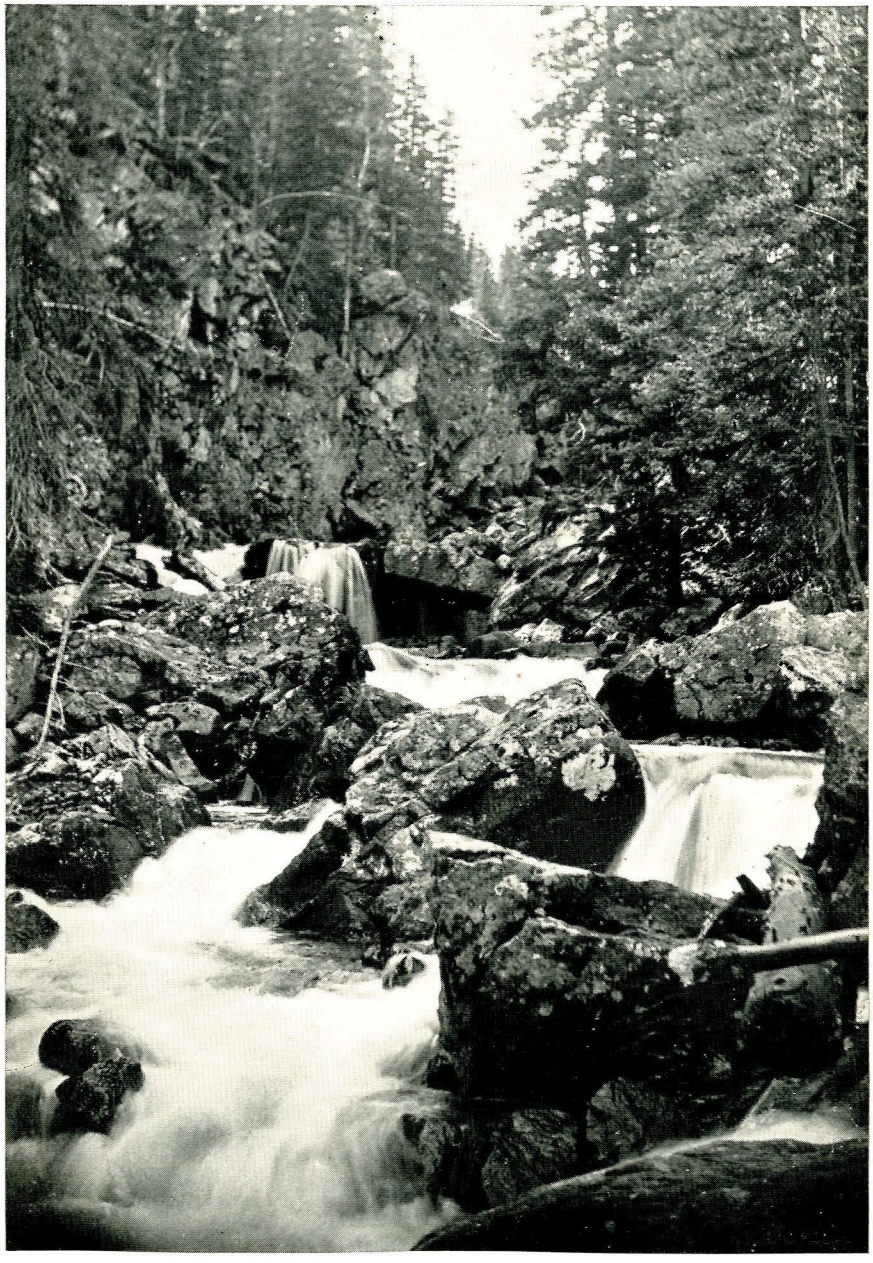

TUMBLING WATERS

ACTIVITIES

WOMEN'S ATHLETICS

LAURA ASBURY
Championship for 1922

The point system for women's athletics, which was introduced by Cap and Gown in 1921, proved to be even as successful last year. Laura Asbury won first place, having acquired the greatest number of points. Miss Asbury was first in distance hiking, second in the speed hike and scored points upon entrance into all events.

The results of the contests held last spring are as follows:

Tennis: Dorothy Blair, first; Margaret Chrystal, second.

Speed Hike: Eleanor Marston, first; Laura Asbury, second.

Shooting: Velma McConnell, first; Marie Kirk, second.

Swimming: Ruth Wylie, first; Margaret Conkling, second.

Distance Hiking: Laura Asbury, first; Lillian Evers, second.

McConnell Wylie Marston Blair

Winners of 1922 Events

C. G. A. ICE CARNIVAL

The first annual skating tournament held under the auspices of the Girls' Athletic Club was held at Beall Park February 10. The senior girls won first place with a score of 34 points, juniors second and freshmen third. Olive Schreiner, leader of the Skating Club and winner of first place for 1922, was again high point winner, taking first in all but one of five events. A great deal of interest has been shown in skating this year and it is hoped that next year as good a record will be made.

ELEANOR MARSTON
Hiking

MARGARET CONKLING
President

OLIVE SCHREINER
Skating

C. G. A. SPONSORS

KETURAH TIBBLES
Yell-leader

MARGARET CONKLING	*President*
ELEANOR MARSTON	*Hiking*
OLIVE SCHREINER	*Skating*
MARION ARNOLD	*Swimming*
GALE TIDLAND	*Rifle*
MARGARET CHRYSTAL	*Tennis*
MILDRED MORSE	*Basketball*
KETURAH TIBBLES	*Yell-Leader*

MILDRED MORSE
Basketball

STOCKTON MISS PACK SANFORD MARKIN HOADLEY ADAMS LANGSTON
MARSTON RUNDELL CONKLING O'CONNELL GRAEBER ELMER MEIER SNYDER
PATTEN KIRK FARNUM SNEDECOR H. RYAN STEWART SCHNEIDER EVERS
KUHNS PHILLIPS CAMPBELL SPARGO MCKENZIE ROHRER KELLAMS
ARNOLD COX REDDOUT GERSTNER JOHNSON POTTER
WINTER FOUST SWINGLE KENYON HARRIS GRAVES
GIBSON KING NELSON L. RYAN BYRNE EVANS MCLAUGHLIN

C. G. A.

The year 1922-23 marks the advent of athletics for women at M. S. C. At the beginning of the autumn quarter, there was effected the organization of a permanent association of college women, for the purpose of promoting and fostering athletics for women in the college. It is organized with student officers and sponsors and operates under a written constitution. Black and white are the official colors; C. G. A. are the official letters, representing the organization's name, "College Girls' Athletic Association." The association is comprised of eight separate clubs whose activities embrace almost every branch of athletics suitable for women.

The following clubs have perhaps contributed most to the support of the movement and achievement of success in various lines:

SWIMMING	RIFLE
HIKING	BASKETBALL
TENNIS	SKATING

They have been recognized by the Western Division of American Athletic Association of College Women, and have been invited to join.

HAMILTON HALL

L. Adams
SORORITIES

Rivenes	J. Noble	Kuhns	Willis	Patterson
Powers	Nye	Atkinson	Conkling	Border
Chrystal	N. Noble	Moebus	Chase	Stranahan
Maxey	Walker	Newkirk	Cox	Staebler
Evers	Nordstrom	H. Noble	Baldwin	Waite

ALPHA OMICRON PI

Founded 1897 at Barnard College

ALPHA PHI CHAPTER
Established February, 1917

PATRONESSES

MRS. W. S. DAVIDSON
MRS. W. N. PURDY
MRS. A. H. SALES
MRS. F. F. WILLSON

MEMBERS IN COLLEGE

SENIORS

CHLOE COX
MARIE MOEBUS
NONEETA NOBLE

JUNIORS

MARY BALDWIN
HELEN CHASE
MARGARET CHRYSTAL
MARGARET CONKLING
MARY MAXEY
THELMA NEWKIRK
HARRIET NORDSTROM
LUCILLE STAEBLER
ALICE STRANAHAN
HELEN WAITE

SOPHOMORES

LILLIAN EVERS
EDITH KUHNS
HELEN NOBLE
ELIZABETH POWERS
SOLVEIG RIVENES
VERNA WILLIS

FRESHMEN

ALTA ATKINSON
JOY NOBLE
VIOLET NYE
RUTH WALKER

PLEDGES

ELIZABETH BORDER
HELEN PATTERSON

HARRIS
NEIL
KING
RUNDELL
CALDWELL

BERRYMAN
BEVANS
BRANDENBURG
BIGELOW

HOWARD
BYRNE
KELLEY
EVANS

SHAW
KNAPP
EAGLE
BURGESS

CECIL
BROWN
PHILLIPS
KING
JONES

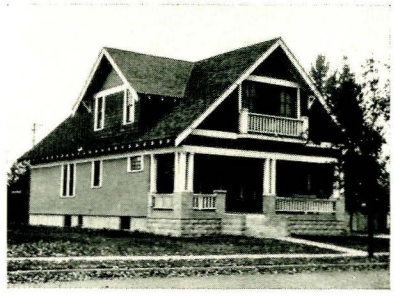

CHI OMEGA

Founded 1895 at University of Arkansas

SIGMA BETA CHAPTER
Established October, 1920

PATRONESSES

MR. F. S. COOLEY
MRS. L. L. HOWARD
MRS. W. R. PLEW
MRS. R. P. SEIDLITZ
MRS. NELSON STORY, JR.
MRS. A. J. WALRATH

MEMBERS IN COLLEGE

SENIORS

DOROTHY BURGESS
MARY ENGLISH LINDSEY

JUNIORS

MARIE BRANDENBURG
JOSEPHINE HOWARD
MADELINE SHAW

SOPHOMORES

ALICE BEVANS
IRIS BROWN
BEULAH KELLEY
ELSBETH KING
ESTHER KING
JEAN MCCAY
MARY NEIL

FRESHMEN

THELMA BERRYMAN
MILDRED BIGELOW
MARGARET BYRNE
NELLIE CECIL
EUNICE EAGLE
RHODA HARRIS
DORIS RUNDELL

PLEDGES

RUTH CALDWELL
MARGUERITE EVANS
ANNE JONES
LILLIAN KNAPP
DORIS PHILLIPS
MARGARET TOBIN

Ayler		McDonald		Ayler
Connors	Patten	Clark	Cobleigh	Pollard
	Maxey	Marston	Davidson	
Andrews	Rohrer	Williams	Cooley	Roberts
	Patten		Moody	

PI BETA PHI

Founded 1867 at Monmouth, Ill.

MONTANA ALPHA CHAPTER

Established September, 1921

PATRONESSES

MRS. C. N. ARNETT
MRS. J. M. HAMILTON
MRS. E. H. LOTT
MRS. S. C. LOVELACE
MRS. W. R. STEWART
MRS. T. B. STORY

MEMBERS IN COLLEGE

SENIORS

ALICE MOODY
ELEANOR MARSTON

JUNIORS

KATHLEEN CAMERON
ELLA CLARK
RUTH DAVIDSON
MARGARET MAXEY

SOPHOMORES

WINNIFRED COBLEIGH
GENEVIEVE COOLEY
MARGARET PATTEN

FRESHMEN

KATHERINE ANDREWS
ELVA AYLER
MARY PATTEN
MILDRED ROBERTS
LUCILLE ROHRER

PLEDGES

EVELYN AYLER
MAXINE CAMERON
MARGARET CONNORS
CHRISTINE KIRK
MARY MCDONALD
VIRGINIA POLLARD
ETHEL SANFORD
MARGARET WILLIAMS

White	H. McNall	Mares	Kremer	T. McNall
Keeler	Schreiner	Flook	Tidland	Reddout
Rorvik	Ryan	Marquis	Burke	Graham
Markin		Hoem		Barry

IOTA DELTA

Founded May, 1919

PATRONESSES

Mrs. C. L. Anceney
Mrs. E. F. Bunker
Mrs. L. D. Conkling
Mrs. F. A. Fielding
Mrs. G. Y. Patten
Mrs. R. C. Purdum

MEMBERS IN COLLEGE

Seniors

Bernice Flook
Olive Schreiner

Juniors

Jessica Kremer
Lillian Mares
Florence Markin
Hazel McNall

Sophomores

Octavia Marquis
Carlie Reddout
Helen Ryan
Gale Tidland

Freshmen

Alice Graham
Thelma McNall
Helen White

Pledges

Lillian Barry
June Burke
Julia Hoem
Alice Rorvik

Meier	Spain	Beatty	Snyder	Hayes
Graves	Langston	Dreyer	Shaw	T. Williams
Richardson	Tibbles	Towne	Watson	Bryan
McClintock		H. Williams		Spargo

ZETA KAPPA

Founded May, 1920

PATRONESSES

Mrs. Raymond Beck
Mrs. R. E. Brown
Mrs. H. S. Buell
Mrs. E. O. Holm
Mrs. W. B. Holmes
Mrs. C. Korslund
Mrs. E. B. Norris

MEMBERS IN COLLEGE

Seniors

Katherine Towne

Juniors

Alice McClintock
Hattie Williams

Sophomores

Marguerite Bryan
Dorothy Langston
Gertrude Meier
Irene Richardson
Louise Spain
Ethel Spargo
Keturah Tibbles

Freshmen

Emma Dreyer
Lola Hayes
Elvera Peterson
Margaret Shaw
Adena Watson
Twilla Williams

Pledges

Dorothy Beatty
Elsie Graves
Julia Snyder

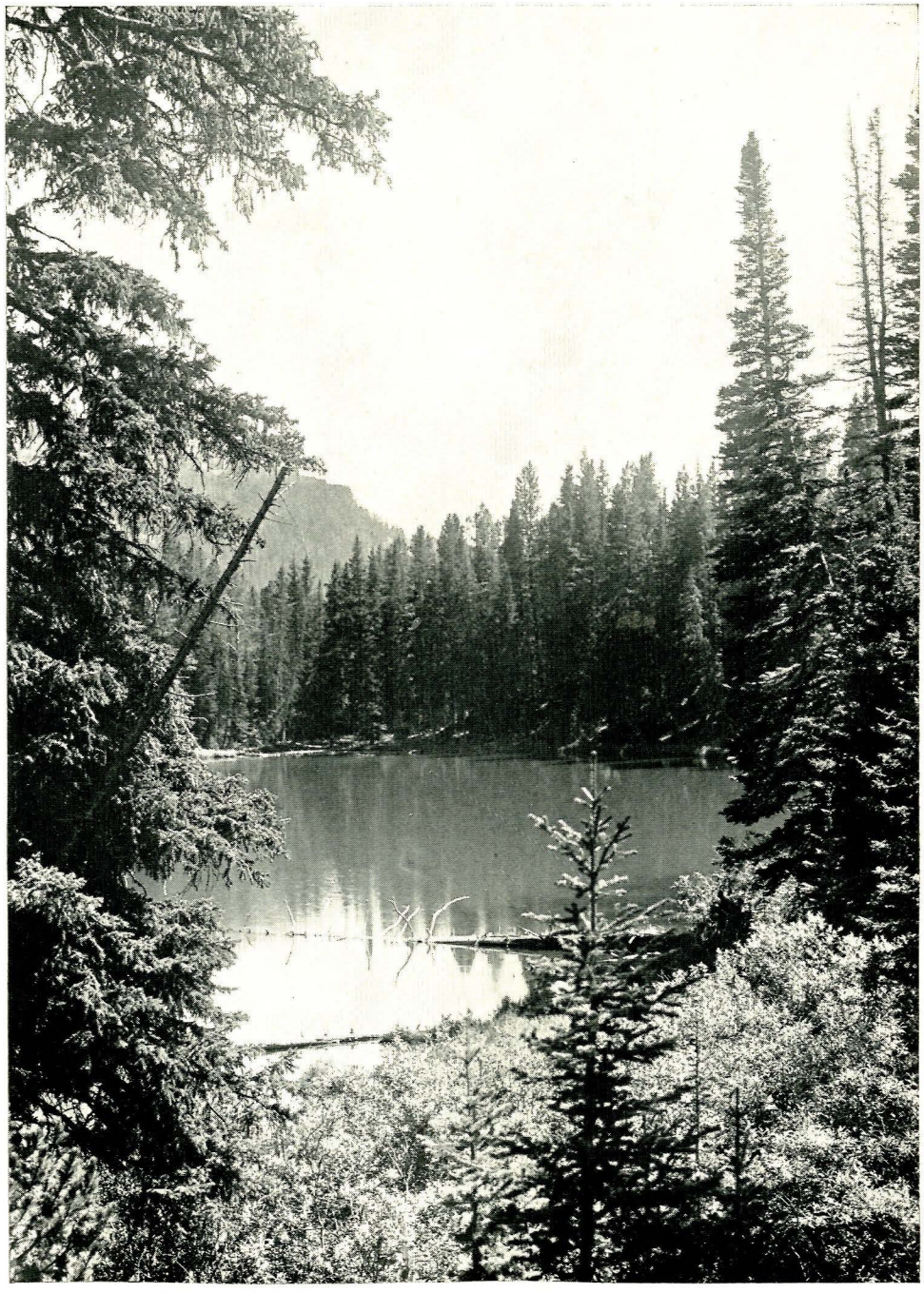

RAMSHORN LAKE

FEATURES

Claire Windsor
Goldwyn Studios

Goldwyn Producing Corporation
Goldwyn Pictures
Studios
Culver City California

February 21, 1923.

To the Winners,
Montanan Beauty Contest,
Bozeman, Montana.

Dear Girl of the North:

My congratulations on your good fortune--that is, in being beautiful. For it will profit you in whatever land.

It has been a pleasure, indeed, to aid in the selection of the most attractive girls at M.S.C.

Very sincerely yours,

Claire Windsor

CL:H

Lucille Staebler

Virginia Pollard

Alice Stranahan

Carlie Reddout

Mary Baldwin

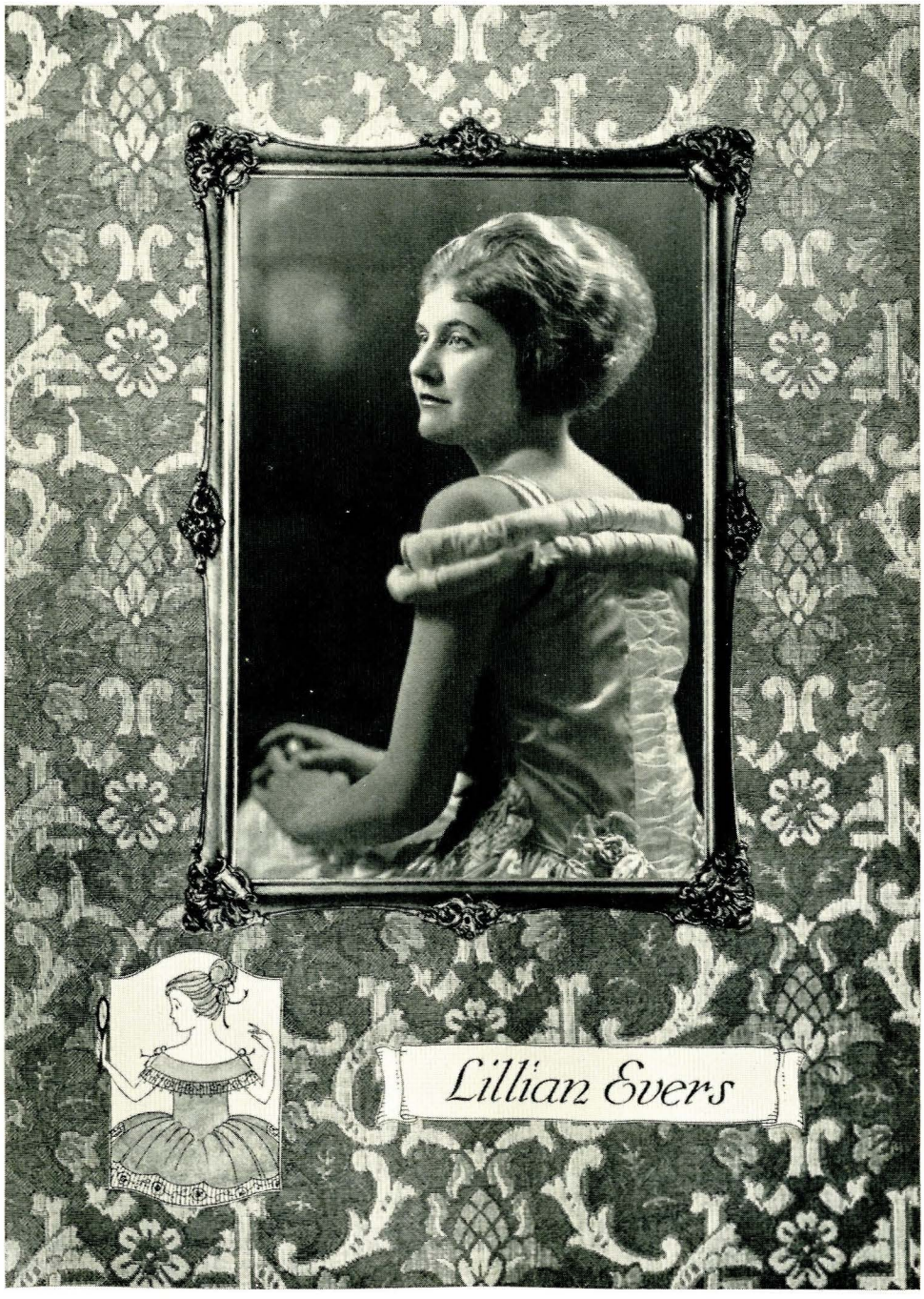
Lillian Evers

LET US DIGRESS

THE PAGES which follow are devoted to the less formal aspects of college life ❦ ❦ Fiction, Fact and Fribble presented in a form designed to bring back pleasant memories of college days.

10 second men.

"Bob"

Skirts

Strips

Hootching-Up

Jush-up

"Ole"

Vaudeville

Together again

"Windy

Hornbeck

Play ball.

Goin Strong

COLLEGE LIFE

As Revealed Through the Candid but Well-Meaning Remarks Made by a College Freshman to an Acquaintance Who Is on His First Visit to Our City.

"Hello, you mashed potato, when did you get in town? Gosh, but it's good to see you. Got anything to do? Hop in and I'll ride you around for a while. Say, boy, this is sure the cat's tibia of a college town, more nice fellows, and the way they treat you ain't nothing feeble. They invite you down to dinner, and get you dates and, man, they introduce you to some of the most wonderful fellows! Why, can you believe it, I've lived here in Bozeman all my life and I never began to realize how marvelous some of the men were until the fellows at their fraternity houses told me about them. But I can't understand how Hatfield and Hollister can each be such a far better guard than the other.

By the way, up there's the laundry. They sure iron a raggy collar and wash a dirty shirt. And there's Klienschmidts' pool hall. The fellows in there belong to the *Sigma Alpha Epsilon* fraternity. They are arguing whether to move the chapter house down here or leave it on South Black. They had to stop holding their chapter meetings here because some Sigma Chi freshmen started playing pool and learned the significance of their Mystic Pool Ball. It is said that a man has to be able to run fifteen straight in call shot before they will pledge him. I guess that's why they don't bid me. But they are a great democratic organization outside of Bozeman anyway. Do you know they are trying to outnumber the Masons nationally? The girls say they are hard to get but I think they are just too tight to pay the extra

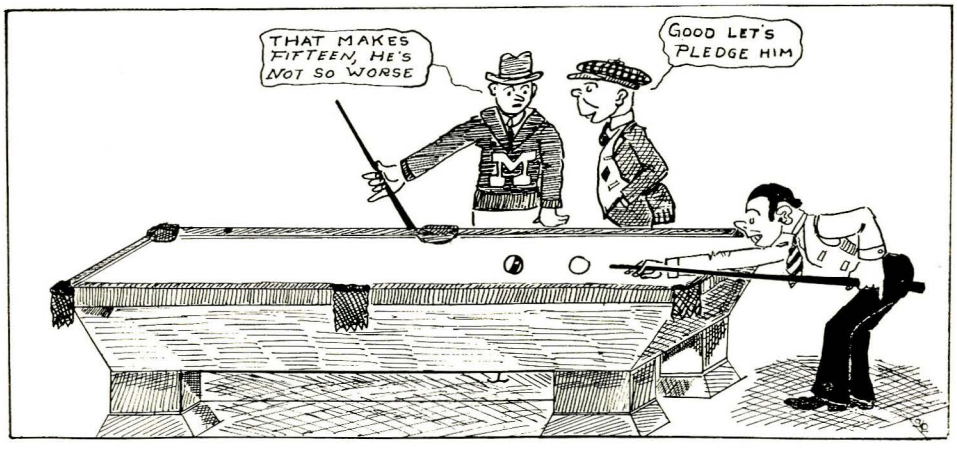

The Sig Alphs Find a New Pledge

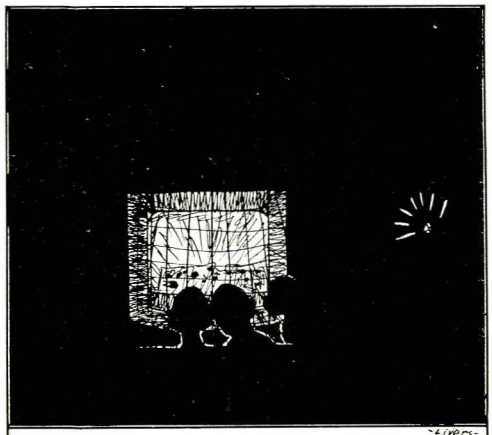

The Nightly Chi O Fireside

price for a show ticket. They are going to build a new chapter house as soon as Corp Bowen pays up his board bill for the last four years. Their prettiest boy is Ted Cogswell. Some folks say that he is nothing but a handshaker, but he has an "M" sweater—I wonder how he got it. Next to Ted for popularity comes Joe DeHart and Fred LaBonte. But, really, their strangest member is George VanFleet. He is quite a curiosity. Everybody says so.

That's Pink Willson's store. They sell Whiz Bang and Hot Dog there. Ha, Ha. The Chi Omega freshmen like that store. The *Chi O's* are a great bunch of girls, Jack. They have the fewest lights and the softest settee of any of the sororities. You can see a big shadow in the corner of the front room on Sunday, Monday, Tuesday, Wednesday, Thursday, Friday, and Saturday nights. That's Phat Williams and Alice Bevans. The dazzling glare is the diamond he gave her. The crowd located around the corner of the next room on the same evenings could be identified as Emmett Moore and Iris Brown—if they untangled. The Chi O's are running in debt from the high cost of male boarders from the Sig house. They have a keen-cutter of a girl in the form of Rhoda Harris who is famous for the way she dances. And they have more funny looking girls. See, there goes two of them now. That's Madeline Shaw and Thelma Berry-

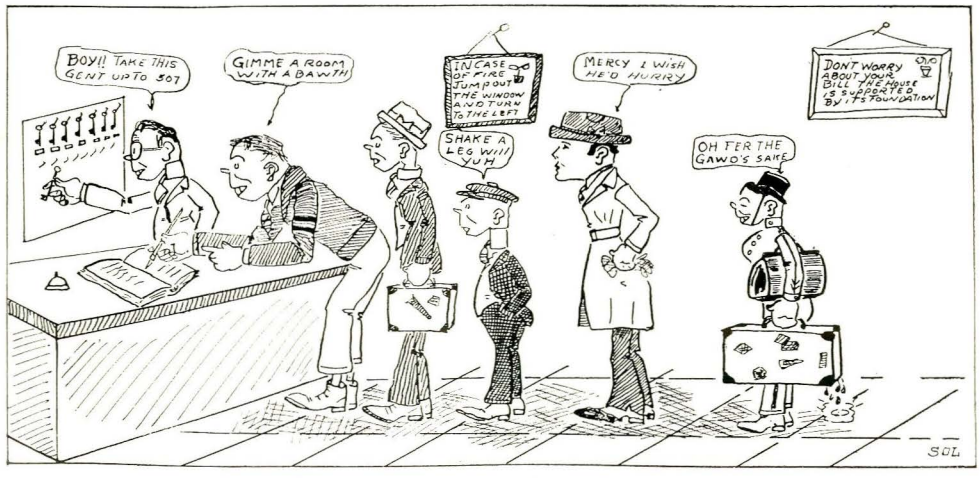

FALL RUSH(ING) AT THE BETA EPSILON HOTEL

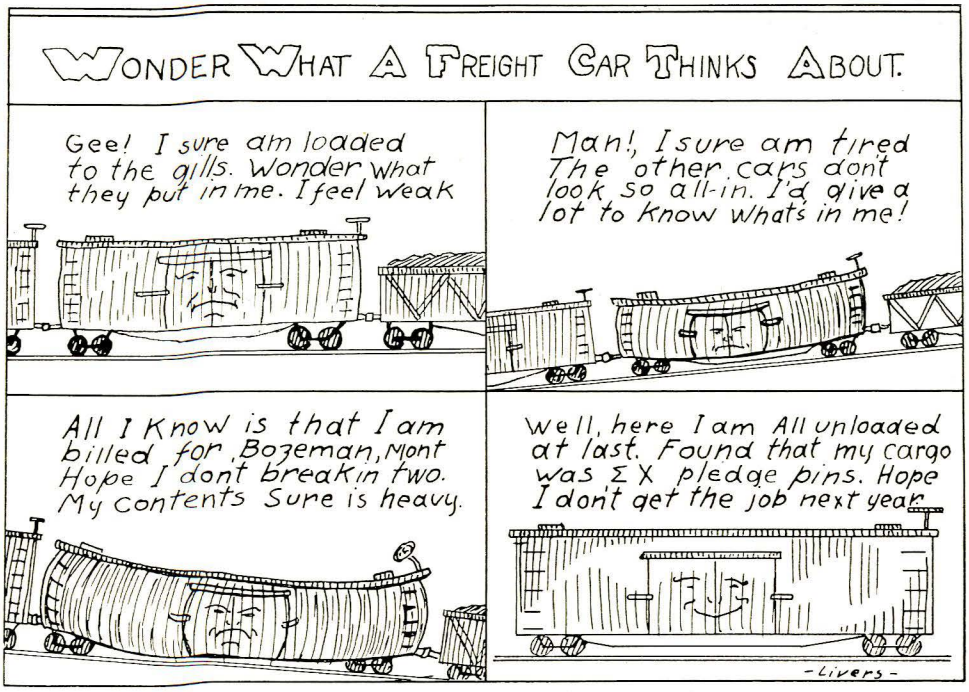

man. Dodo Howard is a Chi O too. I forget who she's going with at the present time.

Let's ride up to the *Beta Epsilon* house now. There it is. It's that large unpaid-for hotel on the corner. They have the greatest bunch on the campus. It is said that they will pledge anybody whether they want to be pledged or not. They used to be friendly with the Sigs but they are jealous of them now since the Sigs had to order an extra gross of pledge buttons last rushing season. But the B. E.'s are still safe in the lead—they had to cut roll call out of their chapter meetings because it kept them into the wee small hours of the morning. They are starting another rushing season now because another payment on their house falls due next month. The fraternity is noted for their grades. If any of the brothers show signs of failing in a subject they initiate the offending Prof. into the group. The funny little fellow with the misplaced look of intelligence is Chuck Schurch, he is talking with Alf Rivenes, who is holding his teeth in his mouth while he laughs. He must have pulled the joke this time. Their most successful active member is Bob Walters. He's engaged! Lots of the other fellows are trying hard though. Tommy Shoebotham has tried every girl on the hill and Jack Lincke takes Mary Baldwin out when no one else asks her for a date.

See those fellows following Lucille Rohrer? They are *Sigma Chi's*. Their bunch is noted for going to school at least three times a quarter but they are going to cut that down at least two recitations since the S. A. E.'s gave them

such a scare by almost bumping them out of the bottom place in the Scholarship standing. The Sigs are launching a campaign to have the calendar revised so that they can have more than seven nights a week to go queening in. The fellow tearing along in the lead is Bunny. He gets his track training from beating the rest of the brothers to his room which is the telephone booth at the Sig house, where he sleeps and eats talking to Maurine Plew. The fellows say he gets his wind from talking for eight hours straight over the phone. The gaudy individual is Torchy Swan, noted for his quiet manner. As a member of the instructional staff at the High School his duties call for that attempted intelligient look. However, nature refuses to hide her handiwork even behind his freckles. The Sigs and Sig Alphs work rare team work during rushing season. First the Sigs frantically try to pledge everybody in the school before Chester Morton gives the signal to the Sig Alphs that they can begin. Then the Sigs sit back and only rush freshmen to help the S. A. E.'s pledge them. They have an athletic chapter and were strong on wrestling

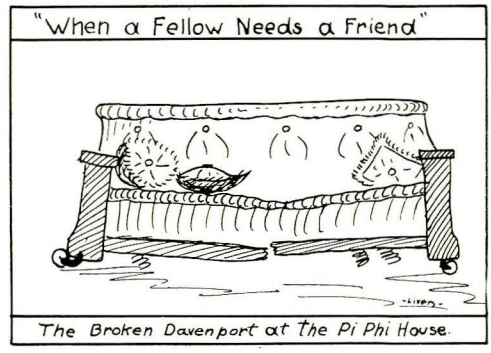

The Broken Davenport at the Pi Phi House.

until the Dean announced in assembly that all Firesides must be chaperoned. That spoiled Dick Buckby's practice so he got engaged to Merle. The chapter's greatest joker is George Finley. He's just one big joke. He's captain of the National Guard, too, and somehow nobody can forget it.

Take a good look at that tiny bungalow. It is the *Pi Beta Phi* House. They told my girl that they are the best bunch on the campus. The best looking one in the house is Mary who does the cooking. It is a boarding fraternity, as they rely on outside boarders for support. I was reading the minutes of their last meeting at their house last night. I remember some of it: "The house committee requested that Sister Davidson and Mr. Cottier be asked to pay the cost of repairing the davenport. Members were called upon to tell of their work in school activities during the past week. The Ayler twins responded with a detailed report of last week's dates, five apiece—and all with different men. The sisters received this evidence of Pi Phi's greatness with much enthusiasm. Ruth then told the enchanted sisters what Dode said last night, and Eleanor read the best extracts from her last letter from Paul. Such of the sisters who had not sneaked out of the lodge room, and who remembered the words, then sang a Pi Phi ballad 'Ring Ching Ching' and the

meeting adjourned. Now wouldn't that jar your grandmother's preserves?

Just look at that house with the dirty yard. It belongs to the *H. O. M.* club. It is another one of the strong arguments for the continuation of the Barb Organization. Howard Tenney, the most prominent member, is a modest boy retired behind a confusing array of pins and shields. Among the prominent alumni is Tom Astle, janitor at the Livingston Enterprise. They say H. O. M. stands for "House of MOON." About the most interesting and at the same time the saddest thing about this group is the affliction of one of its members, Slim Hardy. He is engaged in a mortal struggle with Jack Cartter for the fair hand, and lips, of Adena Watson. And this has been going on for over six months! Just think of the dreadful expense!

I'll show you the *Alpha O* House next. You can find the entire chapter at home any evening with the exceptions of Mary Baldwin, Lucille Staebler, and Helen Chase. These girls have dates during the week-ends. Mary has broken more hearts, or had her own broken more times, than any other girl on the hill. See those girls with their fingers in their ears? Lucille must be singing. In spite of the fact that the Alpha O's have five good girls, frosh rushees have been known to prefer the Chi O house to the residence on Sixth Avenue. They are fiends for entertainment and are quite generous with their

Have you a Little Fairy in your Home?—AOΠ House.

hospitality. Last winter they gave a card party and sent special invitations to everybody in town who had fifty cents and asked her to bring it with her as a donation. They are poor, but good thinkers as their money making schemes and grades show.

Let's go over and see the *Omega Beta* house. Never go in there though or they will lock you up and not let you out until you take their pledge ribbon. Of course you won't have to keep it though. Their most prominent fusser is Ray McCarren and their most prominent athlete is Hollis Sanford. They were hard up for pledges one rushing reason so they put their pledge ribbons out on a post and Art Bergstrom took one. They rival the H. O. M.'s in liquid consumption. According to Swede Jorgenson they are the greatest athletic chapter on the hill. Their men are noted for their weak wills, consequently if a girl wants a fraternity pin she picks on an O. B. By far the greatest attraction which the fraternity has is Earl Kelly's "bug" which he uses to good advantage. The most eloquent man in the chapter is John Mashin. He is the sort who has an apt word for every occasion—and that word is "I'll bite."

We'll go to the *Zeta Kappa* house next. They are strong for dancing. Every night after dinner they turn on the victrola and dance with each other. Since Tom Astle graduated there haven't been any men around the house, and the two freshmen, Misses Snyder and Graves, know better than to bring their escorts around where the sistern would have a chance at them. I have already told you about the effects of Adena Watson's charms. I would tell you more about them but I'm afraid it would make the Iota Deltas jealous.

That's the *Iota Delta* house in the middle of the next block. The girl talking to Duckie Ferrell is Carlie. She is trying to arouse his courage enough for him to have another date with her tonight. Duckie comes every night and wants to stay to breakfast. Of course the house mother kicks him out and Duckie is naturally timid.

Adena - The ZK'S Pride

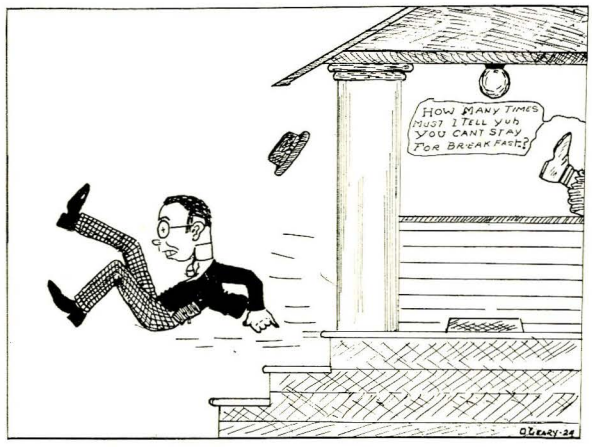

DUCKY LEAVES THE I. D. HOUSE

The Iota Delts have gained ground during the last couple of years owing to the growing attachment of Lillian Mares to Art Sears—and an Oakland Six. It is fortunate that Venus or Minerva are not here to see this organization which has taken a Greek name. The shock might be beyond even Tanlac's influence.

Have to leave, do you? What? Got a date with a college girl? Listen, I'll give you a tip. If she's a Senior ask her if she isn't a Freshman and if she's a Sophomore ask her if she isn't a Senior. That always tickles them. But don't get in bad by not asking her to eat after the show or she'll cause you more discomfort than a leaky hot-water bottle. Well, see you tomorrow."

FANGS

On to the dance.

BOBCATS.

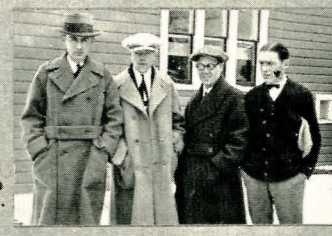

"M. J."

Glen Fox

Pipe talk.

"Prexy"

"Dean"

Finish

College Jew

Take Off

Chums & Chums

64-82-33

Junior "M.E's"

"Hattie"

"Mc."

"Swede" & "Pots"

Count

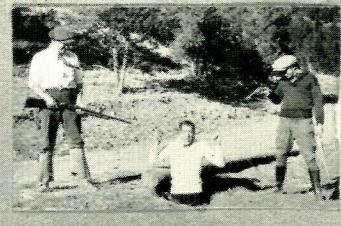

Hands-up!

Slim

"Please"

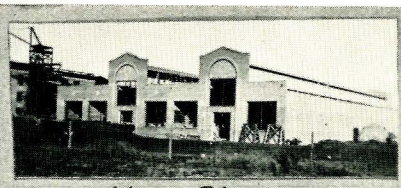
New Shops

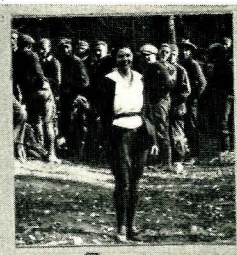
Dori's

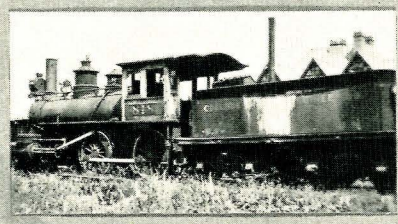
She left us.

"1776"

Huntin' Bugs

Monument

Frosh picnic

"Herb."

"Zeks."

Maylor

Spike-Ike-Kike.

"Allie"-"Ollie"

"Hattie"

Where's Phat?

"Cush"

Moore

Neill

Batchlor's Inn.

Dustless Elsie

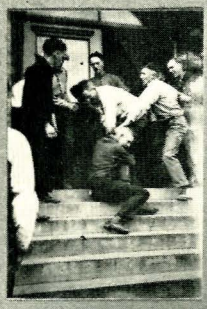

Chi-O Pledges.

In we go Frosh.

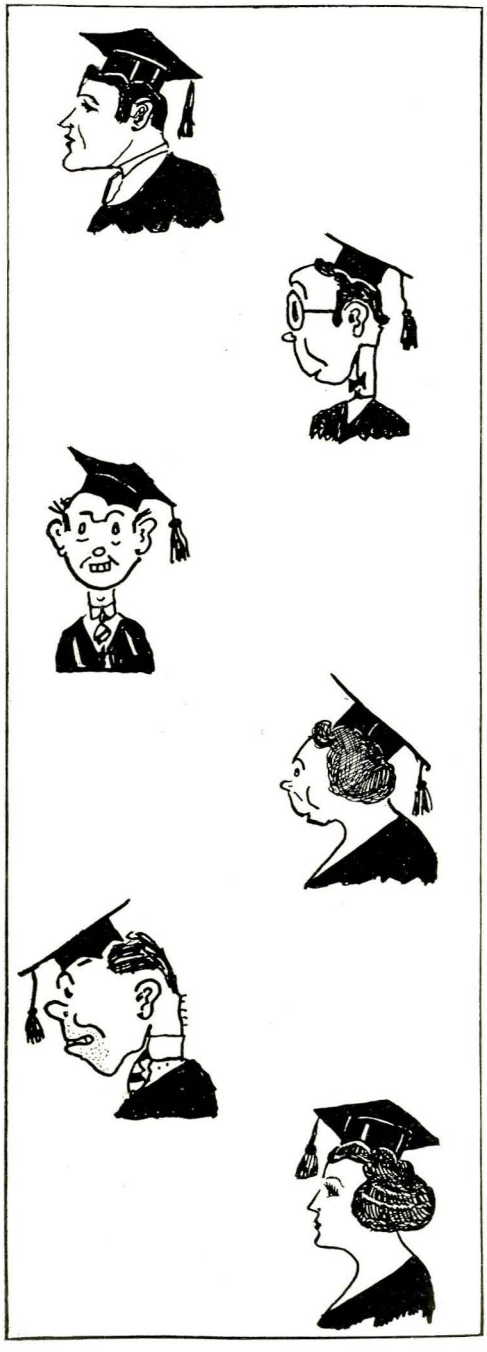

HESHOZZOM HOWE - - Enniware

Course: Scientific Handshaking

Social Fraternity: Iota Phooltha Profs.
Activities: Athletics (all kinds including parlor) (1) (2) (3) (4); Dancing (1) (2) (3) (4); Conceit (4) (3) (2) (1); Nature Study and Astronomy (3) (4); Graduated by Degrees (4).

SUTCH A. NAWFULGRIND - Knoware

Course: Letters and Notes

Social Fraternity: Lettus Heava Sigh.
Activities: Honor Roll (1) (2) (3) (4); Front Row in Class (1) (2) (3) (4); Class Scraps (watched them) (1); Seven Wearie.

WATT A. FUNNYFACE - Punkinsenter

Course: Refined Crapshooting

Social Fraternity: Yawna Snora Gappa.
Activities: Sleeping (1) (2) (4); African Golf (3).
Thesis: Thumbtacks.

GOZZA WADDLING - - Bootleg, N. B.

Course: Home Economical Gossip

Social Fraternity: Iota Koppa Husband.
Activities: Intensified Eating (1) (2) (3) (4) (5); Reducing Exercises (1) (3) (5); Ukelele (1) (2) (3) (5).
Thesis: Gertrude as a Name for a Girl.

THAYCALLIM GOOPH - Soula, Miss.

Course: Advanced Stable Cleaning

Social Fraternity: Beta Nickel.
Activities: Absence Committee (1) (2) (3) (4); Scholarship Committee (1) (3) (5); Assembly (one day) (1); Smoking on the Steps (1) (2) (3) (4) (5); Pool (1) (2) (3) (4) (5).
Thesis: The Value of a College Education.

ISHEA KNOTT KEANE - - Enniware

Course: Homeward Bound

Social Fraternity: Weliva Wildlife.
Activities: Ninety-two Fraternity Pins; Wholesale Hairnet Destruction (1) (2) (3) (4); "M" Sweaters (1) (2) (3) (4); Senior Bench Club.

Julia + Frank.

"Art"-"Marie"

"Snub"-"Van."

"Art"-"Lil."

"Da-da"?

"Bill"-"Lucille."

"Elizabeth"-"Nick."

"Phat"-"Alice"

"Ken."-"Fuz."

"Ruth"-"Dad"

"Floyd"-Thelma

"McL"-"Ethel"

Oh – Me!

Legacy

"Snub" & Dodo

"Steve"

Tickle – Toe

Young Stienmetz

"Dick"

– Flappers. –

Trifling

3 cold boys

"IΔs"

Sigs - vs. - Barbs.

"Stew" + Harry

"Donnie"

Class scrap.

Flag Rush

"Cush" + "Pat"

Gauloshes

"Fuzzy"

Dean Herrick's Maids.

"M E's"

Feb. 18, -'23

Emmet.

"A. O. T."

"M-on-ta-na S-ta-te"

Oct. 12, -'22

FINANCIAL STATEMENT
1923 MONTANAN

As Compiled by Heck, the Office Boy's Pup.

CASH RECEIVED.

Sale of Books	$ 17.67
Advertising (Personal)	1333.33
Advertising (Commercial)	0.31
Societies (Humane, Eugenics, Child Welfare, etc.)	87.89
Fraternities and Sororities	10.00
For Printing Certain Pictures	327.98
For Not Printing Certain Pictures	3279.80
Donations (3,000,000,000 Marks)	0000.0001
	$5056.98

CASH PAID OUT

Engraving, Printing, and Binding	$ 25.00
Stationery, Stamps, etc., for Montanan	0.07
Ditto, for Staff	70.07
Hospital Fees for Feature Editor	225.00
Limousine for Editor	3000.00
To Beauties for Use of Their Pictures	.30
Banquets for Staff	1313.13
To Editor for Personal Expenses	1000.00
To Beauty Contest Judge for Choosing Right Girl	1250.00
To Butcher for Fish for Brain Food	47.54
	$6931.11
Deficit Made Up by Good Intentions	$ 1874.13

THAT WHICH CANNOT WAS

One twin without the other.
Widdy disregarding the advancement of the chewing gum industry.
Coach Romney with his hands in his pockets.
Maurine looking like the rest of humanity.
Floyd in a rainstorm—farewell marcel.
A Chi O without an attendant Sigma Chi.
Central not saying "Line's busy" when we call 500.
The following:
- Ruth minus Dode.
- Mary without Jack.
- Alice away from Phat.
- Solveig not hunting Walter.

The "M" Store without patrons.

"Monty"

Harry

"Chuck"

"Bob & Chuck"

Emmet and —

We're goin'.

"Skinny"

"Cupie" & Eunice.

Old M.E. lab.

Assembley is over.

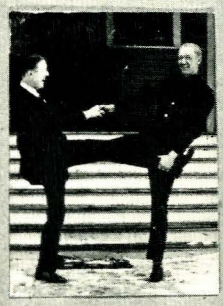

Two Yeggs

Atta-boy

A-men

Rore

My family

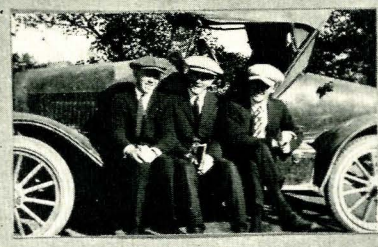

Four cans

Handy

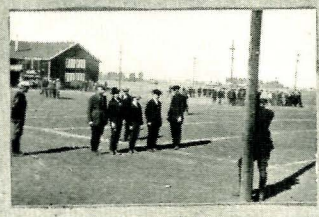

Military Dept.

Trash

Truth

Smidy

Surveying

"Muggs"

"Redy"

Ruth and Alice

Bernice and Teddy

Let's go Girls

Speed

"Dot" and "Gerty"

Pals

Sisters

"Smiles"

Thirsty ?

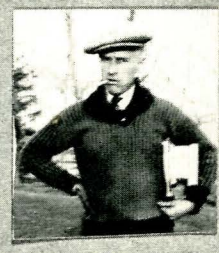

Camaflouge

Home Brew

Ruthie

Dixie + Brownie

Cherry Pickers

Runners.

"Red" + "Ducky"

"Pansy"

I Come !!

A WORD BEFORE WE CLOSE

As the last lines of the Montanan of 1923 are being moulded into hot type and the big press is putting its impression on sheet after sheet of Old Ivory paper, we wish to express the appreciation due all who have contributed in any way to the success of this year book.

The present undertaking has been fortunate in having on its staff people of real ability and initiative who have handled their respective departments in a manner which required little supervision. The measure of their success is the students' appreciation of this annual.

Space does not permit of individual recognition of all who have helped toward the successful culmination of this year's Montanan, but we feel that there are some who merit special mention.

Mr. Ray Bowden was found ever willing to help us solve our technical problems in the light of his editorial experience. To the two Messrs. Schlechten should go the credit for the high quality of the photographs. Professor Cheever made a real contribution as director of the art work.

We have enjoyed the most pleasant relations with the Bureau of Engraving, and Mr. J. J. Sher, who personally supervised our engraving work, deserves the credit for a number of the unique features of this volume.

The splendid work of the Tribune Printing Company of Great Falls, under the supervision of Mr. W. F. Bennyhoff, has made possible the full realization of our dream of the 1923 Montanan: "Something different—something better—and OUT ON TIME."

If the editorship of the Montanan has necessitated the sacrifice of many lesser interests, if it has presented problems difficult of solution, it has also brought its pleasures, its never-to-be-forgotten associations, and the real joy of absorbing work to do.

THE EDITOR.

THE LOWER CAMPUS

OUR ADVERTISERS

OUR ADVERTISERS deserve the patronage of all fair-minded people not alone because they offer the best in Quality, Service and Value, but also because they support all worthy enterprises

you might

call it "The College Store" we specialize so highly on what is "it" for the college trade—but it is generally known as

HOLLOWAY'S

Lowest Priced High Grade Store
in the Northwest

Iris had a little pet;
Its heart was pure as snow,
And everywhere that Iris went
Emmett was sure to go.

One day the pet reformed
And joined the Bouffons. Lo!
Now he's learned to shake
A wicked shimmy-o.

A Store of Friendly Service—Your Drug Store

You are welcome at this store, whatever your errand; whether it be to use the phone or to buy a stamp.

Cox-Poetter Drug Company

10 E. Main Phone 128

Do you know

how little would be the cost of building a four or five room house?

Call on our plan Service Department and let us help you.

Copeland Lumber Co.

Books are soon forgotten,
But memories long survive.

Kramer's Cafe

QUALITY
EFFICIENCY
SERVICE

22 East Main
and
Elks' Club Building

After the Dance Parties
and
Fraternity Banquets

D. E. KRAMER

Domestic Science

Always finds a ready, willing and tireless servant in Electric Service.

Electric Ranges
Washing Machines
Dish Washers
Percolators
Toasters
and a multitude of other appliances lighten the burden of household drudgery.

The Montana Power Company

The Best Candies

Are the cheapest

Ask For

Purple & Gold
Chocolates Extraordinary

We also carry a complete line of five and ten cent bar goods

Lindsay Bozeman Company
(Wholesalers)

TORCHY: "I think 'Lil' is a peach."
LOUIE: "I agree; she has a heart of stone and a complexion that rubs off."

More Strong Characters

MOST of our youthful strength,
"ONLY once to every man,"
NE'ER was intended to be wasted,
TAKE heed! young man, while you can.
AS life's such a wonderful battle
NO one, but wants to get through,
AWAKE! Make your life righteous,
NURTURE your name—that's you.

SAWYER'S
A Stalwart Good Name

Roecher's Drug Store

CAMERAS
AND
SUPPLIES
DEVELOPING
AND
PRINTING

Columbia Grafonolas and Records

BUY IT FROM

Story Motor Supply

And "Save the Difference"

IF IT CONCERNS AN ACCESSORY FOR AN AUTOMOBILE—WE HAVE IT

From Tire to Top. From Radiator to Gas Tank.

We carry the largest stock of tires and tubes of any retail accessory house in the northwest. Our stock is complete in every detail. We don't sell prunes or soda pop, but we do sell automobile accessories, and give service equalled by none.
We are the originators of low-priced gas. Both our gas stations open every day of the week. Our store and gas station, corner of main and grand, open **EVERY NIGHT** until twelve o'clock.

Yours for service

STORY MOTOR SUPPLY, Inc.

129 West Main J. H. COCHRAN, Manager Bozeman, Montana

MEN

You Can Save
$10.00
On High-Grade
SUITS

IF YOU
STEP UPSTAIRS

Farrell's Clothes Shop
Satisfaction Guaranteed

Gallatin Drug Company

QUALITY AND SERVICE

EASTMAN KODAKS
AND SUPPLIES

Stationery Office Supplies

Hauseman & McCall
Successors to
GEO. H. WILLSON COMPANY

"SERVICE"

Sporting Goods Tobaccos

No one could ever say that Torchy was a song bird—Nevertheless we have heard chirps. Of course the sudden reforms are quite hard to understand. Just one reason has been advanced up to this time. You see, he has always been known for his celluloid coiffure. All is different now, for alas! the undeveloped feathers are falling one by one. And Coue is to blame. For August (Whew) Swansdown now cannot help repeating, "Day by day in every way they're getting fewer and fewer."

The Electric Shoe Repair Shop
"Service and Good Workmanship"

Shoe Repairing of all kinds by expert mechanics at reasonable prices. Mail Orders promptly attended to.

JAMES S. TAYLOR
112 W. Main, Bozeman

The BOZEMAN COURIER

1922 Montanan, The Exponent, The Gallatin and other publications are printed by The Courier. We cater to student printing, dance programs, form letters, stationery, pamphlets, etc.

WE CAN'T DO ALL THE PRINTING
WE ONLY DO THE BEST

Every college has its landmarks—
Of ours we're justly proud.
Although they look unusual
They're not the least bit loud.

Light as the proverbial feather
They tripple to the ripple
Of Terpsichorean Ballet—
At least, so Jones and Bunney say.

ALL ROADS LEAD TO

WALSH'S CLOTHING STORE

NO DOUBT—NO DETOUR

A tour of inspection will help us prove we have the winners in
Mallory Hats Michaels-Stern Clothes Douglas Shoes
Cooper's, Allen A. Underwear

WALSH'S

M. S. C. JEWELRY

A recent addition to our stock includes the following articles in M. S. C. Jewelry:

RINGS PINS
BRACELETS CHARMS
DORINE BOXES
BOOK MARKERS

Sample Line From Which to Select Favors, Etc.

Also an assortment Crests for your National Sororities and Fraternities and M. S. C. Seals which may be soldered on to various articles of jewelry.

H. A. Pease & Co.

Jewelers and Optometrists
The Hallmark Store

PICTURE FRAMING

When you see a framed picture that is particularly pleasing it is always the correct framing that has made it appeal to you. There is style in framing just as in the clothes you wear. The frame either makes or mars the picture.

We take pride in our work and frame your pictures correctly. We show all the new shapes and finishes. You will find our prices very moderate.

HAND CARVED FRAMES
For the Favorite Photograph

Alexander Art Co.

The Store of Quality Gifts

DRUGS

The REXALL Store

EASTMAN KODAKS
BOOKS AND
STATIONERY

The Bozeman Pharmacy

Bozeman, Mont.

Cigars Cigarettes

M. H. WHITE

115 E. Main St.

Tobacco Candy

Better Built Homes With "Curtis" Woodwork

Have your Furniture "Built-in"—It makes housekeeping easier.
When may we show you the latest designs?

KENYON-NOBLE LUMBER CO.
120 West Main St.

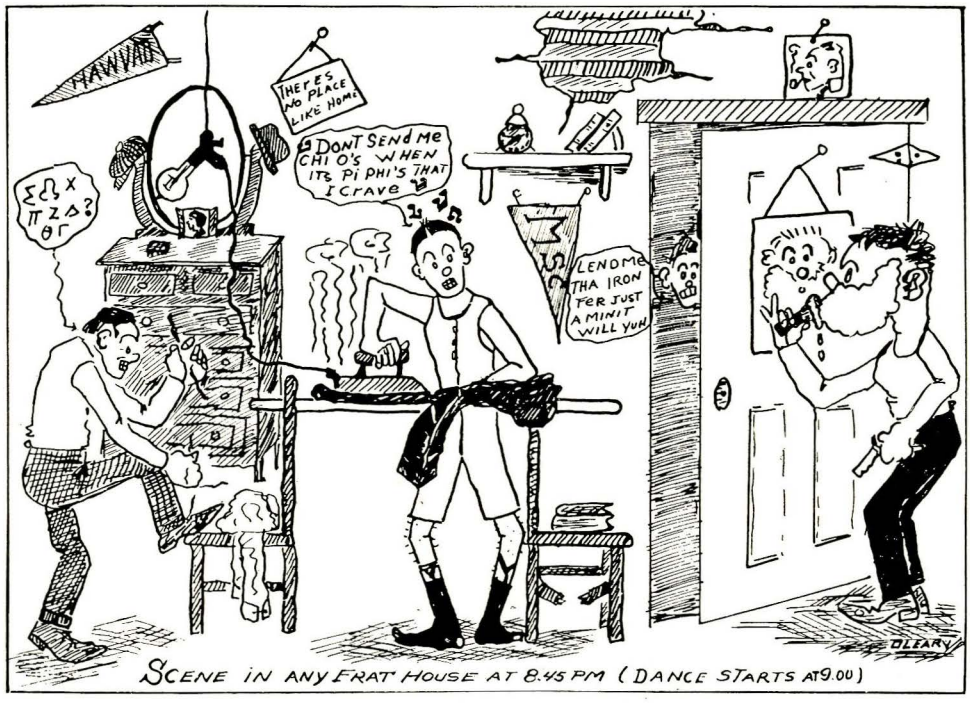

WHEN your clothes need cleaning, send them to

The Star Cleaners

D. H. Budd Co.
Plumbing Contractor
for the New Buildings
at M. S. C.

When you want
Flowers or Plants
for any occasion
phone or see

M. Langohr
Florist

315 S. Tracy Phone 95

Other People's Money

Why pin your hopes on other people's money? Why not have money of your own? A savings account in this bank will assist to make you independent.

Gallatin Trust & Savings Bank
Bozeman, Mont.
Member Federal Reserve System

CENTRAL STUDIO
Alfred Schlechten

PHOTOS
KODAK FINISHING
COMMERCIAL
PHOTOGRAPHY
ENLARGING

CORNER MAIN and TRACY

Yea Editor

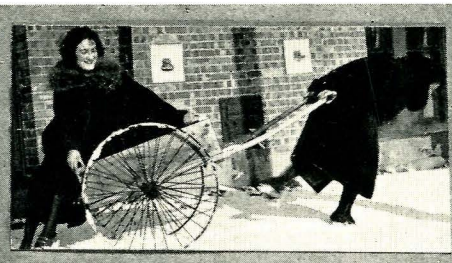

?

Lunch time

Me?

After dinner smoke.

Wreck.

Taint Fair

Alice and Jersey

Polly + Perry

Twins

SHOES

FOOTWEAR—NOTHING ELSE

SHOES

REED'S BOOTERY

SHOES

8 E. Main St. Phone 77

SHOES

We know that dreamy look of old.
It means another heart is sold.
Curtain down! It's our turn now—
Lucille can surely show us how.

Fashion Barber Shop
J. B. NEIL, Prop.
First-Class Barbers
Where All Good
Fellows Meet
BATHS PHONE 461-J

Dr. W. C. Dawes
Osteopathic Physician
Office and Residence
Martin Block Bozeman, Mont.
37 W. Main Phone 371

Owenhouse Hardware Company

Home of International Harvester Company's Line of Harvesting and Tillage Tools

McCormick and Deering Binders and Mowers

Monarch Ranges Heavy Harness

Lowe Bros. High Standard Paints, Oils and Glass

Cole's Air Tight Heaters

Fairbanks Morse Gas Engines and Pumps

Make Your Selections From These Well Known Lines and Montana's Climate will do the rest

STORES AT BOZEMAN, BELGRADE, AND MANHATTAN

Schlechten Studio

Bozeman, Montana

PORTRAITS

MONTANA SCENERY

PICTURE FRAMING

KODAK FINISHING

Bozeman Hotel

Completely Remodeled
and Re-decorated

Moderate Price Cafe

100 Outside Rooms
40 With Bath

We Cater to Dinner Dances
and Banquets

Class of 1923

We congratulate you on your achievement, and trust that among the trials of life you will find a goodly portion of success and happiness.

IDEAL FURNITURE CO.

Earl S. Marshall
35 W. Main Phone 372

Ellen Theatre

Bozeman's Finest Theatre

Best Attractions Always

SERVICE AND COMFORT

POOR THINGS

In New York a woman doctor claims that thousands have died from kisses. That's nothing compared to those thousands dying to be kissed.

—Green Goat.

Bungalow

A place to meet your friends and enjoy a delicious fountain order or a light lunch. We always cater to the students.

Your wish is our way.

What'll you have today?
We offer the best in college.
What's that? Pi Phi you say?
Sorry, but they're all spoken for.

H. B. McCay

Hardware

Power Farming Machinery

Bozeman, Montana

YOU

Can Enjoy HEALTH

Call 328 or 513 J

DRS. J. A. AND MRS. PETRAUSCH
Palmer Graduate

CHIROPRACTORS

Over Chambers-Fisher. Bozeman, Mont.

Get Your Meats

From

The Sanitary Meat Market

HATS CAPS

THE VOGUE

The Lowest Prices for Quality

GEO. CHAVEY

SHOES GENTS FURNISHINGS

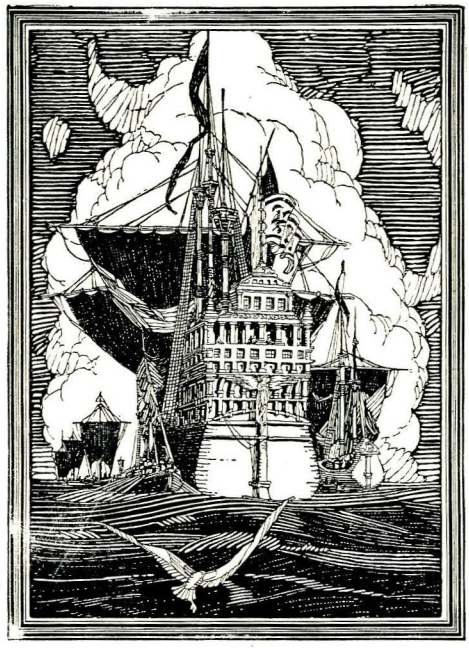

The new and unusual—that sparkling reality which is known as the life of each school year—is caught and held forever within the pages of Bureau built annuals. The ability to assist in making permanent such delightful bits of class spontaneity rests in an organization of creative artists guided by some 17 years of College Annual work, which experience is the knowledge of balance and taste and the fitness of doing things well. In the finest year books of American Colleges the sincerity and genuineness of Bureau Engraving quality instantly impresses one. They are class records that will live forever.

BUREAU OF ENGRAVING, INC.

"COLLEGE ANNUAL HEADQUARTERS"

MINNEAPOLIS, MINNESOTA

The practical side of Annual management, including advertising, selling, organization and finance, is comprehensively covered in a series of Editorial and Business Management books called "Success in Annual Building," furnished free to Annual Executives. Secure "Bureau" co-operation. We invite your correspondence.

Y and E
Filing Systems
That Simplify
WOOD OR STEEL

STUDENTS
SUPPLIES

Phillips Book Store

In some secluded corner
Where passersby are few—
Take your girl and ask her for
Just a kiss or two.

The
Students
That really want
to economize
should do their
trading at

The
Palace Store
Home of
Hart Schaffner & Marx

Good All-Wool Snappy Clothes
Lower Priced

Yellow Bus Line

Bus and Taxicab Service

Phone 3-1-4-W

Originators of Regular Bus
Schedules to College

Get Your
GROCERIES
at the
Gallatin Grocery

If Your Home Merchant Cannot Supply You

Send to

"The Quality First Store"

CONNELL'S

Butte, Montana

Keep your garments wholesome and looking fit—you'll find it an investment in personal pride that's profitable.

Send It to the Dry Cleaners

Gallatin Launderers and Cleaners

137 E. Babcock

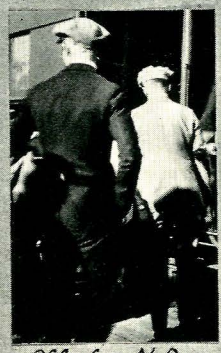

Off for N.D.

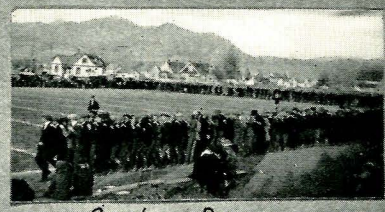

Snake Dance

In Missoula

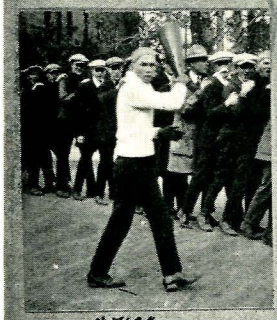

"Hlf"

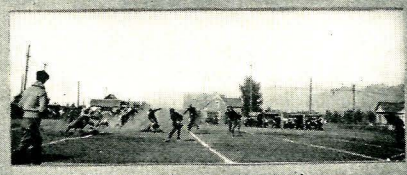

Bobcats vs Utah.

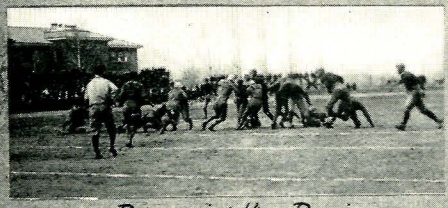

Downnin' the Bruins.

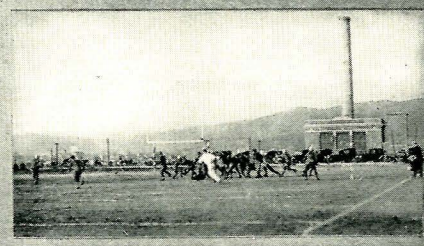

"Lou." at "Zula.

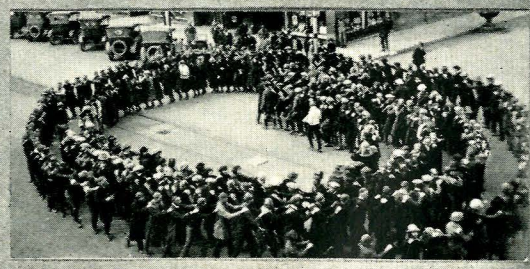

Rally

F. W. McKAY

1103 S. Third Avenue

Resident Agent

New York Insurance Company

Office Phone 732-J—Residence Phone 732-W

Bozeman, Montana

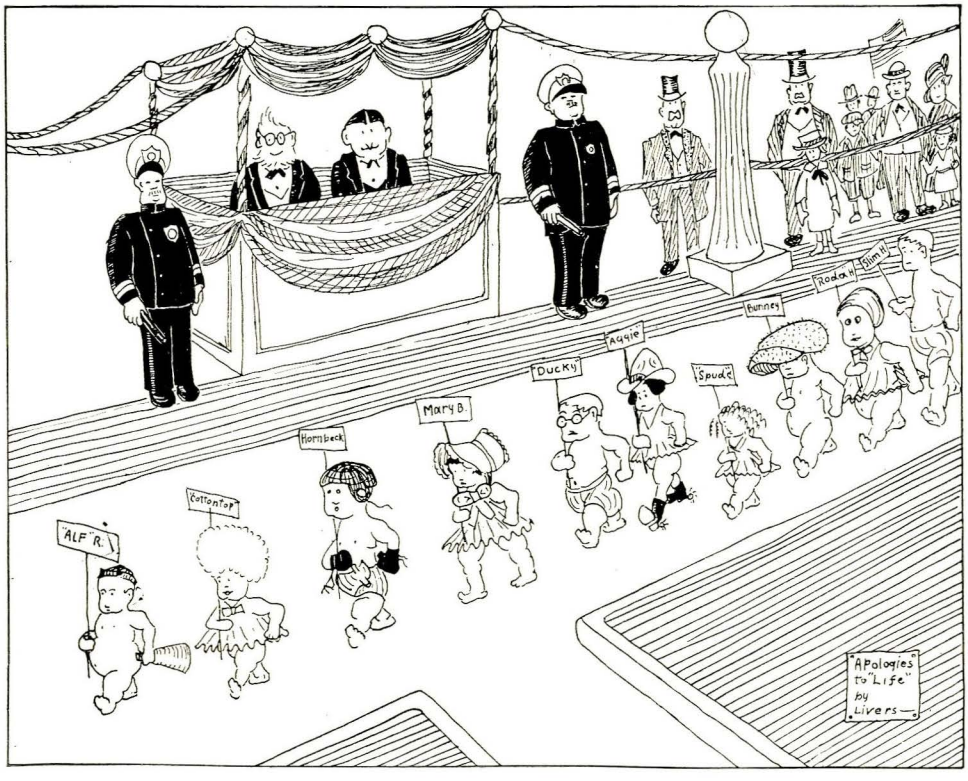

Mellin's Food Revue at M. S. C.

Idaho, Montana and Northern Wyoming
Representatives for
Addressograph
Kardex

General Fireproofing
(All-Steel)
Filing Devices, Furniture
Safes, Shelving
Special Built to Order
Bank and County Work
Vault Interiors

Office Furniture
Any Kind—Steel or Wood
Desks—Chairs—Tables

Filing Systems
Worked Out and Installed

Addressograph Plate
Service

Derge-Howell Co.
Butte, Mont.
24 W. Granite St. Phone 478

GILKERSON'S
CAFETERIA

A Good Place
to Eat

Special Attention
Given to
Party Dinners

Mrs. T. J. Gilkerson, Prop.

Tel. 461-R

Quality and Economy
Inseparably Associated

Symons
ECONOMISTS FOR THE PEOPLE

Butte, Montana

Lovelace Grocery Company

WHOLESALE GROCERS

Bozeman, Montana

Distributors of Del Monte and Burt Olney Canned Fruits and Vegetables

Ask for Them at Your Grocer's

LOVELACE GROCERY COMPANY

Business Dealings

In our dealings with our business clients we look upon ourselves as silent partners and strive always to give that advice and help which we would appreciate and which will be of the most assistance to our patrons.

We solicit your account on our record of helpfulness.

Security Bank & Trust Company

Bozeman, Montana

Music hath charms—sure!—but not this kind.

Dr. J. K. Thompson

Dentist

Over Chambers Fisher's

Choice Meats

At

The Bozeman Meat Market

435 E. Main St. Phone 187-J

MINDER & HUFFINE

Proprietors

Your Guarantee of Furniture Satisfaction

Globe Wernicke Bookcases
Hoosier Kitchen Cabinets
Hoover Vacuum Cleaners
Klearflax Linen Rugs
Home Crest Floor Coverings
Sturgis Baby Carriages and Go-Carts
Standard Sewing Machines
Karpen & Levin Bros. Upholstered Furniture
Way Sagless Bed Springs
Maish Laminated Cotton Down Comforts
Sealy, Ostermoor, Hair, Stearns & Foster Mattresses
Armstrong's Linoleum
Congoleum Rugs
Bissells Carpet Sweeper

Nationally Advertised and Guaranteed Lines Handled by

9 W. Main **D. D. SMITH** Phone 180

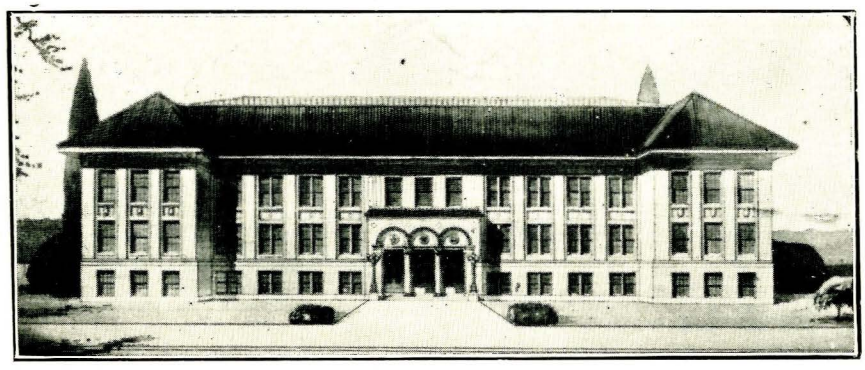

New Engineering Main Building, Montana State College

When You Choose Your Profession

Take time to consider the opportunities that the State of Montana offers you to prepare for your work in these important branches:

Engineering Agriculture Applied Science
Household and Industrial Arts

The educational ideal in Montana is to equip the youth of this state for their chosen profession with training as complete and efficient as that found in any other American institution. In training for the above professions, Montana State College is equipped to rank with the best.

For information about any course write to

Montana State College

Bozeman, Montana

HOLLINGSWORTH'S

Exclusive Dry Goods Shop

Specializing in high class silks, wool and cotton dress goods—white goods, Eiffel hosiery, Gilt Eagle underwear, etc.

Phone 510 New Location 33 E. Main

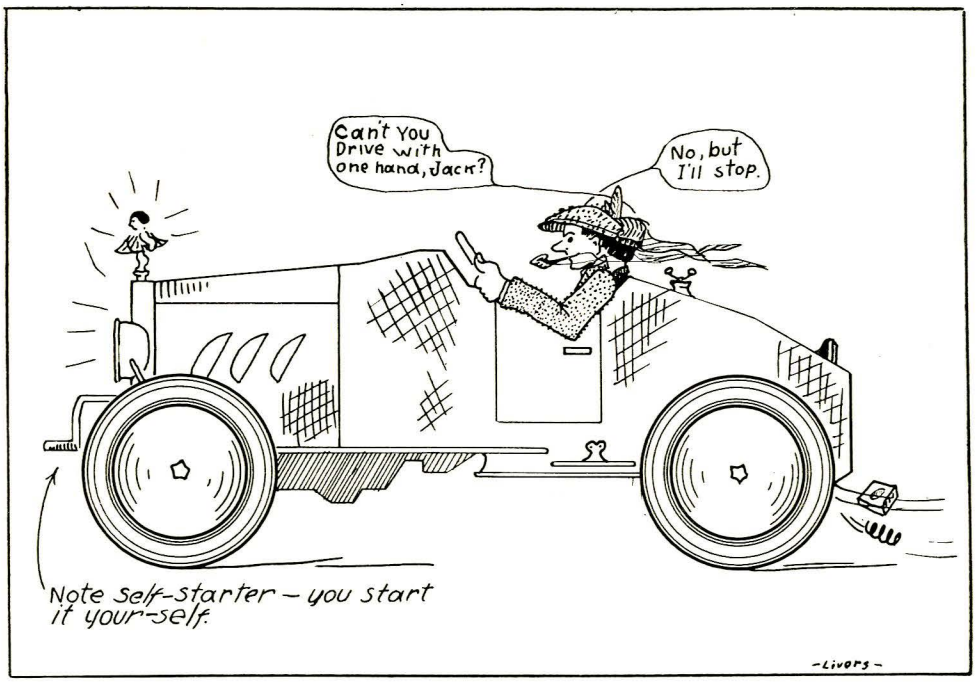

A Place to Enjoy Your Idle Hours

Cigars—Cigarettes—Candies

ARCADE POOL HALL

The Happiness of Your World

Is Centered in Your Home

Decide Now—Build a Home

This company is headquarters for building ideas, plans and materials. Call at this office to talk over your building problems without any obligations on your part.

Gallatin Lumber Co.

237 West Main.
Bozeman, Montana

Purity Butter

and

Purity Ice Cream

The Best in the City
Manufactured by

The Gallatin Milk and Produce Co.

Wholesalers in
Milk, Cream and Eggs

10 N. Willson Ave. Phone 66

W. O. BOHART, Mgr.

The Specialty Boot Shop

Quality Footwear

JOE CONATY JOHN HINES

Bozeman, Montana

DR. W. E. DEAN
DR. D. T. GRIFFITH

Osteopathic Physicians

Bozeman, Montana

SMILE! GOOD! HOLD IT!

"Fergie"

Charles

"Phat"

"O.F."

"Felt"

"Stant"-"Donnie"

Kelley's Bug

A Sig Sunday

Just David

Marie

"Eddie"

"Corp"

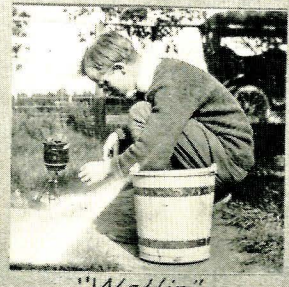
"Wallie"

Chi-O's.

Fashion Park Clothes

—Young man, remember that your appearance counts.

—Fashion Park Clothes have proven their style leadership and intrinsic value.

The Willson Co.
Since 1866

H. F. WEST

FUNERAL DIRECTOR

Ambulance Service

EYES TESTED
GLASSES FITTED

A. E. SIESS

Optical Parlors

35 East Main

Entrance Specialty Boot Shop

The Cow From Montana

Dealer in All Kinds of Livestock

W. O. BOHART

Breeder of
Brown Swiss and
Hampshire Swine

BOZEMAN, MONT.

Columbia Gardens

Butte's Greatest Free Playground

With the largest and most beautiful ballroom in the northwest. . . . . .

Your trip will not be complete unless you visit the home of the largest pansy on earth, situated on top of the Continental Divide.

Heads up! Meet the world chin first
And knuckle to no man—
No man—but what about Joy?
Oh! She wasn't around.

THE house of personal service. We have one of the best equipped dry-cleaning plants in central Montana. Your clothes are attended to by expert workmen.

City Dye Works
122 East Main. Phone 185

For Real True
Value in
Groceries
Phone 24
Thos. H. Rea & Co.

GUS J. STEFFENS
The Jeweler

Bozeman, Montana

Trade at
WAGNER BROS.
You'll Be Money Ahead
Everything for College Students
16 East Main St.

GIFT FLOWERS
for All Occasions
Tracy Floral Co.
Member
Florist's Telegraph Delivery
Phone 46

Our Lou a farmerette?
Surely not—Just "Back to Nature"—
Another one of those artists' fads.

HOWARD'S

The Quality Shop for College Men

Where Style and Your
Satisfaction Govern

CLOTHING **FURNISHINGS**
HATS **LUGGAGE**
SHOES **WORK TOGS**

ED **HOWARD'S** LOU
The Hub

WE WILL MOVE IT

W. T. HOGG TRANSFER

25 N. Tracy Phone 34

The National Bank of Gallatin Valley

Bozeman, Montana : : Established 1904

AMOS C. HALL, President

R. E. MARTIN, Vice President

H. R. GREENE, Cashier.

O. A. LYNN, Assistant Cashier

Your Patronage Solicited

DANCE

The genuine victrola and new dance records are always ready.

We carry everything in music all the time.

It's easy to pay the Orton way.

"HIS MASTER'S VOICE"

ORTON BROTHERS

34 WEST MAIN **PHONE 750-W**

STATE UNIVERSITY
OF
MONTANA
AT
MISSOULA, MONTANA

MAIN HALL—FIRST BUILDING ON THE CAMPUS
There Are Now Fifteen Buildings

Over 1500 students attended the State University during the college year 1922-1923

COLLEGE OF LIBERAL ARTS AND SCIENCES
EIGHT PROFESSIONAL DEPARTMENTS
GRADUATE DEPARTMENTS
Thorough Graduate Courses Leading to the Master's Degree
LECTURES
CORRESPONDENCE COURSES
For information write to The Registrar, State University, Missoula, Montana

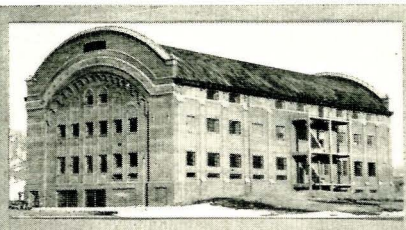

GYMNASIUM

NEW-

-OLD

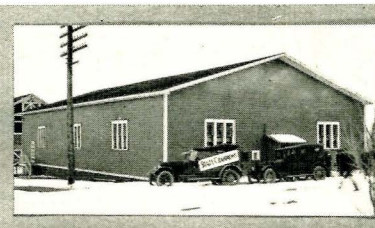

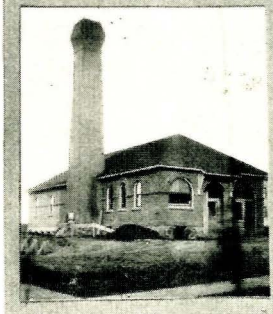

LOWER PLANT

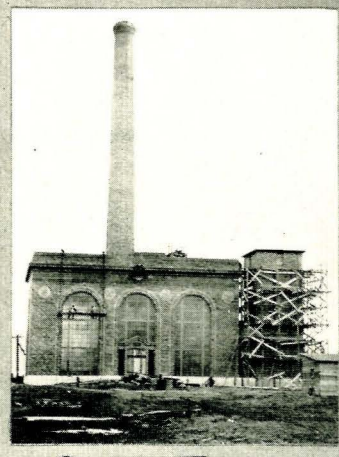

ONE FOR TWO

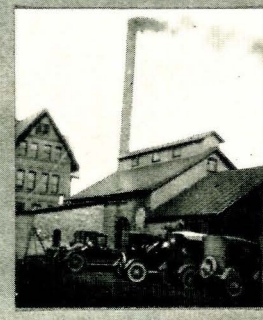

UPPER PLANT

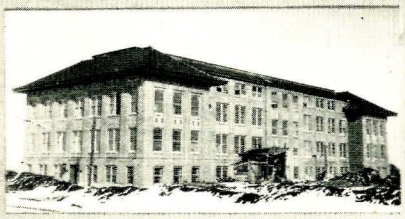

ENGINEERING B'LD'G

FRAME-STONE-BRICK

NEW BUGS

OLD BUGS-

REMEMBER!

Your troubles are our troubles; your problems are our problems; your success is our success! Keep in constant and close touch with us and you will agree with hundreds of other customers that this store is a most reliable place to trade.

We outfit the entire family from head to foot—with merchandise of quality as well as the leading styles—at prices that are always right.

Congratulations to the Graduate. Let your life, as it unfolds, bring you countless opportunities for service, for pleasure, for growth.

Chambers-Fisher Company

Always Reliable

Bozeman, Montana

COMMERCIAL NATIONAL BANK

BOZEMAN, MONT.

Capital and Surplus $450,000

OFFICERS

GEORGE COX, President.
CHAS. VANDENHOOK, Vice President.
J. H. BAKER, Cashier.
H. M. GRANT, Assistant Cashier

DIRECTORS

George Cox.
Chas. Vandenhook.
R. S. Dawes
J. H. Baker
John Walsh

Heap Big Injun Smiley.

A gallant young swain
Of notorious fame
Who spends all his time—
(But shoot! this is a rhyme)
Now, how can one explain
Just who is to blame,
For making him fall—
(Darn, again I recall)
A very fine couple
With arms very supple
But as for the spectacles
(Gee, but this is skeptical)—
Why weren't you named Charlie
So 'twould be easier
To explain about Carlie!

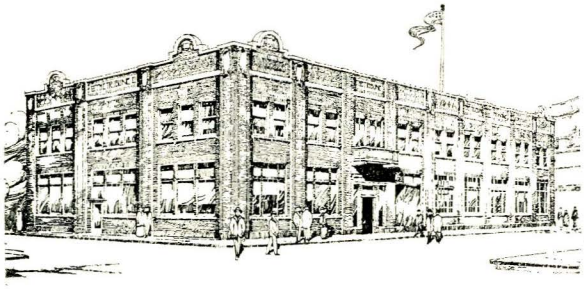

¶ Business men appreciate high quality in things as well as in people. And the quality of your merchandise is evidenced no less by the character of the stationery you use than by the manner of your writing.

¶ "Tribune Printing" is a proper and dignified companion for good language, describing good merchandise. You'll never have to worry about creating a good opinion of your goods if you use "Tribune Printing."

We Have The Plant— The Men— The Ideas

TRIBUNE PRINTING & SUPPLY COMPANY

We Give You the Service and Quality

GREAT FALLS - - - - - - MONTANA

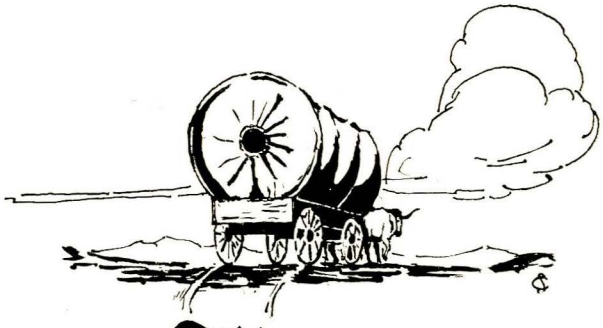

Finis