

MONTEZUMA
1919





Monahan 1919

M. S. C. Boys in Military Service

Benepe, Lucien L.	Harris, Earl	Penwell, Eugene
Berg, Sigwald	Hardy, Carter G.	Pettigrew, Leslie
Brown, Archie	Jolley, Lewis	Peck, Harry L.
Burns, James P.	Jones, Shelton	Purdy, Ray
Borton, Carl	Jones, Ray S.	Preston, Edward
Clarke, Bryan	Jackman, Russel	Porter, Wm.
Cole, Lester	Jackson, Frank	Rapatz, Eugene
Carr, Myron	Jacobs, Edward	Reed, Robt.
Calkins, Walter	Knowles, R. C.	Ronne, Edwin
Chase, Josiah	Kelly, Jean	Robinson, Ernest C.
Christensen, A. L.	Kain, Henry A.	Rice, Hubert
Coffey, Royal A.	Kain, Sidney	Rinehart, Lewis
Collins, Kins	Koch, Elders	Reichelt, Jere
Cooley, George	King, Kenneth M.	Scott, Parke
Dahl, Hilmer	Kuhns, Raymond	Sessions, Gilpin
Davidson, Lyndall	Lorentz, Noyes	Sackett, Chas. T.
De Vries, Martin	Ludwig, Ernest E.	Stearns, Elvis P.
Dickson, Harold	Lescher, Taylor	Stearns, Frank
Edsall, W. S.	Lillard, John	Sherry, C. B.
Frazer, Chester	Luther, Glenn	Stickler, Glenn
Flager, Howard A.	Leonard, Cecil	Smith, Spencer J.
Finlay, William	Ladenburg, Carl	Sweat, Jack
Fox, Arthur	Limbert, Emmett	Sutherland, Edw. L.
Flint, Nelson	McKay, Warren	Stewart, Harold
Flager, Harold J.	McMillan, Gregor	Solberg, Oscar
Fowler, Le Roy	McSpadden, Chester H.	Smith, Stephen E.
Gatton, Cyrus J.	Manning, J. Whitney	Taylor, Homer
Garvin, John	Mudd, Ora C.	Todd, Wallace
Glass, E. Roland	Morphey, Lloyd	Tinder, Rodney
Hartman, Brooke	Milburn, Geo.	Thein, Edmund J.
Hastings, John Roy	McDonald, Wallace	Vidal, Lawrence
Hanscom, E. F.	McMahon, Abe	Wylie, Lawrence
Hansen, Waldemar	Mashin, Ladimer	Wheeler, Mark
Hodgskiss, Wm. L.	Major, Glenn	Wylie, John
Hayes, Lawrence	Neville, Wm. B.	Wilson, Herman
Hill, Lewis L.	Noble, Dan	Williams, E. J.
Hibbard, Harold	Potter, John F.	Winwood, Ralph

Monlanan 1919



Dedication

We, the members of the class of 1919,
in token of our appreciation of their
loyalty and patriotism, affectionately
dedicate this volume to the M. S. C.

Boys in Service

Montanan 1919

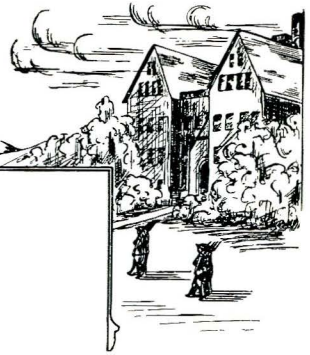

Foreword and Greeting



THE YEAR just passed has been one such as Montana State College has never experienced before and we feel the inadequacy of the printed page to chronicle the events of the past twelve months. Therefore, it has not been our purpose to attempt such. We have simply attempted to gather together a few little incidents, a few reminiscences and a few important facts, and a few of the people who have assisted in making the year 1917-18 one which will receive a page of its own in the history of the college. And as the result of our labor we present to you this twelfth volume of the "Montanan" and hope that your criticism of the many imperfections and errors found within its covers will be tempered by a consideration of the many difficulties which we had to overcome.



Montanan 1919

Montana State Board of Education

Ex-Officio

Governor S. V. Stewart, Chairman.....Helena
Attorney-General S. C. Ford.....Helena
State Superintendent May Trumper, Secretary.....Helena

By Appointment

J. Bruce Kremer.....Butte
C. H. Hall.....Missoula
(Term expires February, 1918)
Leo H. Faust.....Libby
Ward H. Nye.....Billings
(Term expires February, 1919)
Walter S. Hartman.....Bozeman
C. E. K. Vidal.....Great Falls
(Term expires February, 1920)
John Dietrich.....Helena
A. L. Stone.....Dillon
(Term expires February, 1921)

Montanan 1919



Montana State College of the University of Montana

HISTORICAL

First Morrill Act of Congress, July 2, 1862, authorizes agricultural and mechanical colleges and makes land grants for their partial endowment.

Second Morrill Act of Congress, August 30, 1890, makes annual appropriation from treasury of the United States for further support of these institutions.

Act of Montana Legislature, approved February 16, 1893, accepts these grants of land and money.

Work of organization started in 1893 by Luther Foster.

Montana State College of Agriculture and Mechanic Arts opened September, 1893. A. M. Ryon, president, and faculty of seven members.

James Reid elected president in 1894. Faculty then composed of thirteen members.

Cornerstone of College Hall laid 1896.

First commencement in June, 1897. Senior class of four members.

College moves to present location on hill from old Academy building in the spring and summer of 1898.

James M. Hamilton elected president, 1904.

Edward C. Elliott elected chancellor of the University of Montana, 1915.

Monkman 1919

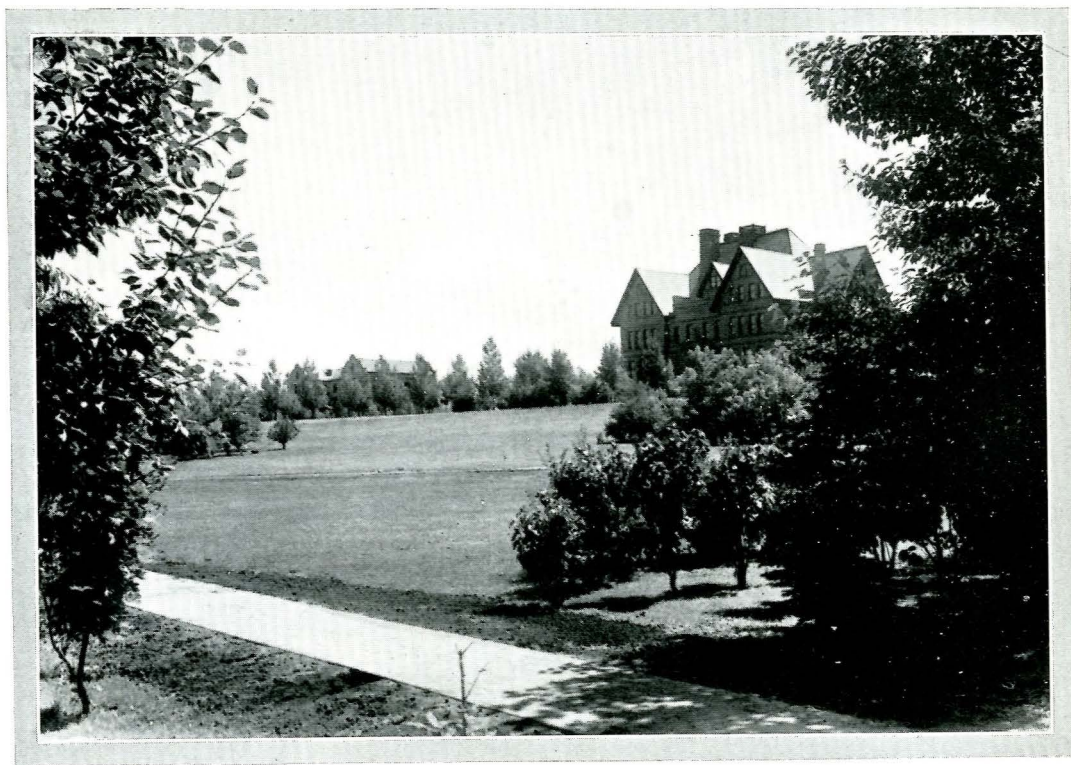

Montanan 1919



COLLEGE FACULTY

Montanan 1919



The Faculty

PROFESSORS

- ABBAY, M. G., A. B. (Brown University)
Director of Vocational Education and Professor of Agricultural Education
- ARNETT, CLARE NEWTON, B. S. A. (Purdue University)
Professor of Animal Husbandry
On leave of absence in Red Cross service in France
- ATKINSON, ALFRED, B. S. (Iowa State College)
M. S. (Cornell University)
Professor of Agronomy
Leave of absence: Federal Food Administrator for Montana
- BENNION, FRED, A. B. (University of Utah)
Physical and Athletic Director



Faculty—Continued

- BREWER, WILLIAM F., A. B. (Grinnell College)
A. M. (Grinnell College)
A. M. (Harvard University)
Professor of English
Leave of absence: Y. M. C. A. work at Camp Lewis
- CLARK, HOLLIS C. (West Point, Captain United States Army)
Professor of Military Science and Tactics
- COBLEIGH, WILLIAM M., E. M. (College of Montana)
A. M. (Columbia University)
Professor of Chemistry
- COOLEY, ROBERT A., B. S. (Massachusetts Agricultural College)
Professor of Entomology and Zoology
- CONKLING, LEON D., C. E. (Cornell University)
Professor of Civil Engineering
- CURRIER, AARON H., A. B. (Oberlin College)
A. M. (Oberlin College)
Director of the School of Music and Professor Vocal Music
- FORREST, ELIZABETH, B. L. S. (University of Illinois)
Librarian
- HAMILTON, JAMES M., B. S. (Union Christian College)
M. S. (Union Christian College)
President and Professor of Economics and Sociology
- HAM, FRANK W., B. S. (Montana State College)
M. S. (Montana State College)
Professor of Physics
- HARKINS, LILLA A., B. S. (South Dakota State College)
M. S. (South Dakota State College)
Professor of Home Economics
- HERRICK, UNA B.
Dean of Women
- HOLST, JOHN H.
Principal of the Secondary Schools, and Director of the Summer Session, and
Assistant Professor of English
- LINDFIELD, FREDERICK B., B. S. A. (Ontario Agricultural College)
Dean of Agriculture

Faculty—Continued

MARTIN, GEORGE LESTER, B. S. (Iowa State College)
Professor of Dairy Husbandry

NASH, W. GIFFORD
Professor of Piano Music

PLEW, WILLIAM R., B. S. (Rose Polytechnic Institute)
M. S. (Rose Polytechnic Institute)
Professor of Architectural and Civil Engineering

RICHTER, ARTHUR W., B. M. E. (University of Wisconsin)
M. E. (University of Wisconsin)
M. M. E. (University of Wisconsin)
Dean of Engineering and Professor of Mechanical Engineering

SCHOPPE, WILLIAM F., B. S. (University of Maine)
M. S. (University of Maine)
Professor of Poultry Husbandry

SWINGLE, DEANE B., B. S. (Kansas State Agricultural College)
M. S. (University of Wisconsin)
Professor of Botany and Bacteriology

TALLMAN, WILLIAM D., B. S. (University of Wisconsin)
Professor of Mathematics

THALER, JOSEPH A., E. E. (University of Minnesota)
Professor of Electrical Engineering

WELCH, HOWARD, A. B. (University of Missouri)
B. S. A. (University of Missouri)
D. V. M. (Cornell University)
Professor of Veterinary Science

WHIPPLE, ORVILLE B., B. S. (Kansas State Agricultural College)
Professor of Horticulture

WILSON, R. O., B. S. (South Dakota State College)
Professor of Secretarial Students and Registrar

ASSISTANT PROFESSORS

BALDWIN, LANA A.
Assistant Professor of Art

BALLINGER, FLORENCE
Assistant Professor of Domestic Art

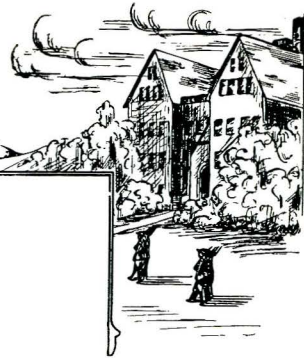

Faculty—Continued

BREWER, HELEN R., A. B. (Grinnell College)
Assistant Professor of History

CEHRS, CARRIE, A. B. (University of Denver)
A. M. (University of Denver)
Assistant Professor of German

CHALLENGER, RALPH T., B. S. (Kansas State Agricultural College)
Assistant Professor in Trades and Industry

CURRIER, EDWARD L., B. S. (University of Nebraska)
Assistant Professor of Farm Management

DUDDY, EDWARD A., A. B. (Bowdoin College)
A. M. (Harvard University)
Assistant Professor of English

FOOTE, HERBERT B., B. S. (Ottawa University)
M. A. (Kansas University)
Assistant Professor of Botany and Bacteriology

FORD, CARLOTTA MARKS, A. B. (University of Illinois)
Assistant Professor of Home Economics

GIESEKER, LEONARD F., B. S. (University of Nebraska)
M. S. (Cornell University)
Assistant Professor of Agronomy

JENNISON, HARRY M., B. S. (Massachusetts Agricultural College)
M. A. (Wabash College)
Assistant Professor of Botany and Bacteriology

JOSEPH, W. E., B. S. (Purdue University)
PH. D. (University of Illinois)
Assistant Professor of Animal Husbandry

LIVINGSTON, ALFRED, B. S. (University of Chicago)
A. M. (University of Chicago)
Assistant Professor of Vocational Education

MURDOCK, HARVEY E., B. S. (University of Colorado)
M. E. (University of Illinois)
C. E. (University of Illinois)
Assistant Professor of Farm Mechanics

McCHORD, R. C., A. B. (Central University)
B. S. A. (Iowa State College)
Assistant Professor of Animal Husbandry



Monlanan 1919

Faculty—Continued

SNOW, FRANK C., C. E. (Ohio State University)

Assistant Professor of Animal Husbandry

SPAULDING, MILO HERRICK, A. B. (Leland Stanford Junior University)

A. M. (Leland Stanford Junior Univ'y)

Assistant Professor of Zoology

STARRING, CECIL C., B. S. (South Dakota State College)

Assistant Professor of Horticulture

WHITCOMB, WILLIAM O., B. S. A. (North Dakota Agricultural College)

M. S. A. (Cornell University)

Assistant Professor of Agronomy

WOHLENBERG, WALTER J., B. S. (University of Nebraska)

M. S. (University of Illinois)

Assistant Professor of Mechanical Engineering

INSTRUCTORS

BRENEMAN, ANNIE T., B. S. (Montana State College)

Instructor of Mathematics

CUBINE, GEORGIA, A. B. (Kansas State University)

Instructor in English

HARTMAN, JUNE, B. S. (Montana State College)

Instructor in Piano

HOMANN, FREDERICK C., B. S. (Montana State College)

Instructor in Mechanical Engineering

HOWARD, LOUIS L.

Instructor in Band Music

HYTREE, EDWARD C., B. S. (Ohio Wesleyan University)

A. M. (Ohio State University)

Instructor in Chemistry

JACKSON, FRED O.

Instructor in Violin and Orchestra

JONES, THEDA M.

Instructor in Stenography and Typewriting

KATELY, FRED

Instructor in Forge and Foundry



Faculty—Continued

KIEFER, JAMES A., B. S. (Montana State College)
Instructor in Physics

LIBBY, RALPH, B. S. (Dartmouth College)
M. S. S. (Amos Tuck School of Administration and
Finance, Dartmouth College)
Instructor in Secretarial Studies

MILLER, F. CLIFFORD, B. S. (James Millikin University)
Instructor in Mechanical Engineering

MOORE, MURIEL
Instructor in Art

OSTERHOLM, LISA, B. S. (Columbia University)
A. M. (Columbia University)
Instructor in Home Economics

QUAW, MIGNON M., B. S. (Montana State College)
A. M. (Columbia University)
Instructor in English
On leave of absence

SHEA, HENRY M., PH. G. (South Dakota State College)
B. S. (South Dakota State College)
M. S. (South Dakota State College)
Food and Drug Analyst

SLOAN, ROYAL D., B. S. (University of Montana)
Instructor in Electrical Engineering
Leave of absence in U. S. navy

WALLIN, FLORENCE, A. B. (State University of Iowa)
Instructor in French and Spanish

ASSISTANTS

DONALDSON, JESSIE, A. B. (University of Minnesota)
Assistant in English

LUND, JANELLE, B. S. (Montana State College)
Assistant in Chemistry

MAXWELL, LORA, B. PD. (Montana State Normal College)
Assistant in Physical Education



Faculty—Concluded

PARK, JOHN C.

Assistant in Engineering

POWELL, GREGORY S., A. B. (University of Montana)

Assistant in English

Leave of absence in U. S. army

STRAND, A. LEROY, B. S. (Montana State College)

Assistant in Entomology

TRETSVEN, OSCAR

Assistant in Animal Husbandry

TRUMAN, IDA, B. S. (Montana State College)

Assistant in Home Economics





Experiment Station Staff

LINFIELD, FREDERICK B., B. S. A. (Ontario Agricultural College)
Director

ARNETT, CLARE NEWTON, B. S. A. (Purdue University)
Animal Husbandry

ATKINSON, ALFRED, B. S. (Iowa State College)
Agronomy

BURKE, EDMUND, B. S. (Montana State College)
M. S. (Cornell University)
Chemistry and Meteorology

COOLEY, ROBERT A., B. S. (Massachusetts Agricultural College)
Entomology

CURRIER, EDWIN L., B. S. (University of Nebraska)
Farm Management

JANKE, E. W., B. S. (University of Minnesota)
Superintendent of Grain Laboratory

MURDOCK, HARVEY E., B. S. (University of Colorado)
M. E. (University of Illinois)
C. E. (University of Illinois)
Agricultural Engineer

SCHOPPE, WILLIAM F., B. S. (University of Maine)
M. S. (University of Maine)
Poultry

SWINGLE, DEANE B., B. S. (Kansas State Agricultural College)
M. S. (University of Wisconsin)
Botany and Bacteriology

WELCH, HOWARD, A. B. (University of Missouri)
B. S. A. (University of Missouri)
D. V. M. (Cornell University)
Veterinary

WHIPPLE, ORVILLE B., B. S. (Kansas State Agricultural College)
Horticulture

DEPARTMENT ASSISTANTS

BLISH, MORRIS J., B. S. (University of Nebraska)
A. M. (University of Nebraska)
PH. D. (University of Minnesota)
Chemistry

GIESEKER, LEONARD F., B. S. (University of Nebraska)
M. S. A. (Cornell University)
Agronomy

JONES, RAY S., B. S. (Montana State College)
Chemistry



Monlanan 1919

Experiment Station Staff—Continued

JOSEPH, W. E., B. S. (Purdue University)
PH. D. (University of Illinois)
Animal Husbandry

MORRIS, H. E., B. S. (Montana State College)
Botany and Bacteriology

NELSON, JOSEPH B.
Agronomy

PARKER, JOHN R., B. S. (Massachusetts Agricultural College)
Entomology

PINCKNEY, REUBEN M., B. S. (Nebraska Wesleyan University)
A. M. (University of Nebraska)
Chemistry

QUINN, E. J., B. S. (Notre Dame University)
Chemistry

STARRING, CECIL C., B. S. (South Dakota State College)
Horticulture

TRETSVEN, OSCAR
Animal Husbandry

Sub-stations

JUDITH BASIN SUB-STATION, MOCCASIN

STEPHENS, JOHN M.
Superintendent

DONALDSON, NOBLE C., B. S. (Montana State College)
Assistant

MOOMAW, LEROY, B. S. (Missouri State University)
Assistant

NORTH MONTANA SUB-STATION, HAVRE

MORGAN, GEORGE, B. S. (Montana State College)
Superintendent

HUNTLEY SUB-STATION, HUNTLEY

HANSEN, DAN
Superintendent

NOBLE, EDWARD, B. S. (Montana State College)
Assistant

SEAMANS, ARTHUR, B. S. (Montana State College)
Assistant

HORTICULTURAL SUB-STATION, CORVALLIS

THORNER, HARVEY
Superintendent



Agricultural Extension Staff

COOLEY, FRED S., B. S. (Massachusetts Agricultural College)
Director

ABBEY, M. J., A. B. (Brown University)
Leader of Boys' and Girls' Clubs

BEERS, WAYLAND L., B. A. (Brown University)
Market Specialist

BENNION, FRED, A. B. (University of Utah)
M. S. (University of Pennsylvania)
Ass'tant County Agent Leader

HARTMAN, WILLIAM J., B. S. A. (Ontario Agricultural College)
D. V. M. (Chicago Veterinary College)
Live Stock Specialist

LOTT, E. H., B. S. (Cornell University)
B. S. A. (Iowa State College)
Ass'tant County Agent Leader

OGILVIE, MINA, M. S. (Iowa State College)
Home Economics Specialist

POTTER, C. E.
Assistant Club Leader

QUAW, MIGNON M., B. S. (Montana State College)
M. A. (Columbia University)
Ass'tant Leader of Home Demonstration Agents

ROWE, BESS M., B. S. (University of Minnesota)
Home Economics Specialist

TAYLOR, J. C., B. S. (Montana State College)
Ass'tant County Agent Leader

THOMPSON, W. E., B. S. (Kansas Agricultural College)
Field Agent in Dairying

WILSON, MILBURN LINCOLN, B. S. A. (Iowa State College)
State Leader of County Agents

COUNTY AGRICULTURISTS

ANDERSON, A. D. (Minnesota School of Agriculture)

Richland County, Sidney

ANDERSON, E. W., B. S. A. (North Dakota Agricultural College)
Sheridan County, Havre

BANKER, PAUL P., B. S. (University of Wisconsin)
Hill County, Havre

BROICH, WALTER P., B. S. A. (Oklahoma Agricultural College)
M. S. (Oregon Agricultural College)
Rosebud County, Forsyth

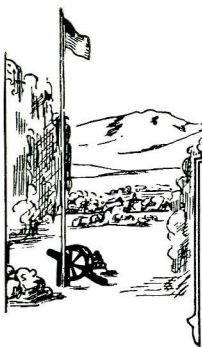

Monlanan 1919

Agricultural Extension Staff—Continued

- BUSH, C. A. (University of Minnesota)
Flathead County, Kalispell
- CAMPBELL, J. R., B. S. (Iowa State College)
M. S. (Iowa State College)
Missoula County, Missoula
- CLARKSEN, R. E., B. S. (Montana State College)
Phillips County, Malta
- FULLER, F. E., B. S. A. (Kansas Agricultural College)
M. S. A. (Iowa State College)
County Agent at Large
- GORDON, W. R., B. S. A. (West Virginia University)
Broadwater County, Townsend
- HAMPTEN, SAMUEL
Assistant County Agent
Western Dawson County, Sumatra
- HILLMAN, F. M., B. S. (University of Minnesota)
Sanders County, Thompson Falls
- JONES, W. H., B. S. A. (West Virginia University)
Stillwater, Columbus
- MACSPADDEN, F. E., B. S. (Montana State College)
Cascade County, Great Falls
- MENDENHALL, D. W., B. S. A. (North Dakota Agricultural College)
Dawson County, Glendive
- MICHELS, C. W., B. S. A. (North Dakota Agricultural College)
M. S. (University of Wisconsin)
Toole County, Shelby
- MURDOCK, W. S., B. S. (Utah Agricultural College)
Teton County, Choteau
- PETERSON, C. H. (Minnesota School of Agriculture)
Fergus County, Lewistown
- SCOTT, R. S., B. S. A. (University of Illinois)
Musselshell County, Roundup
- SHINN, W. R., B. S. A. (University of Illinois)
Choteau County, Fort Benton
- SKUSE, W. W., B. S. (Washington State College)
C. E. (Washington State College)
Lewis and Clark County, Helena

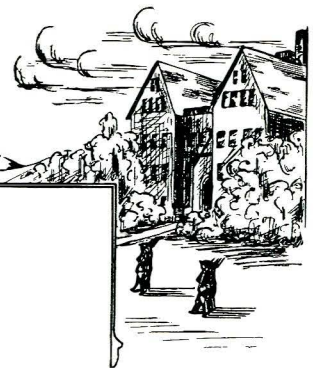

Agricultural Extension Staff—Concluded

- SPRING, L. H., B. S. A. (North Dakota Agricultural College)
Ravalli, Grant and Powell Counties, Hamilton
- STAPLETON, W. P., B. S. A. (North Dakota Agricultural College)
District Agent
- STEBBINS, M. E., B. S. (North Dakota Agricultural College)
Valley County, Glasgow
- THORFINNSEN, M. A., B. S. A. (North Dakota Agricultural College)
Blaine County, Chinook
- YERRINGTON, C. M., B. S. (South Dakota Agricultural College)
Custer County, Miles City

ASSISTANT COUNTY AGENTS

- ROBERTS, OTTO
Sheridan County, Plentywood
- ROSS, THOS. A., B. S. (Montana State College), to be conferred 1918
Hill County, Havre
- STRANAHAN, CLINTON G., B. S. (Montana State College), to be conferred 1918
Fergus County, Lewistown

HOME DEMONSTRATION AGENTS

- BARNARD, E. M., B. S. (Kansas State Agricultural College)
Home Demonstration Agent, Yellowstone District
- BETZ, N. O., B. A. (University of Wisconsin)
Home Demonstration Agent, Great Falls
- BUSH, C. A., B. A. (Minnesota State University)
Home Demonstration Agent, Missoula County
- KELLY J. A., B. S. (Montana State College)
Home Demonstration Agent, Stillwater County
- NEWELL, MAY
Home Demonstration Agent, Fergus County
- OLSEN, ANTOINETTE, B. S. (Minnesota State University)
Home Demonstration Agent, Sheridan County
- REYNOLDS, L. W.
Home Demonstration Agent, Lewis and Clark County and Broadwater County
- ROOSEVELT, G. C., B. S. (Montana State College)
Home Demonstration Agent, Gallatin County
- WOOD, C. M., B. S. (Washington State College)
Home Demonstration Agent, Flathead County
- YOUNG, R. G., B. S. (Montana State College)
Home Demonstration Agent, Butte



Monlanan 1919



Montanan 1919

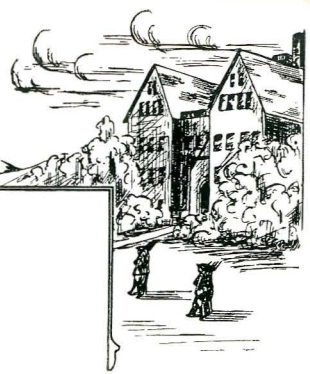

SENIORS

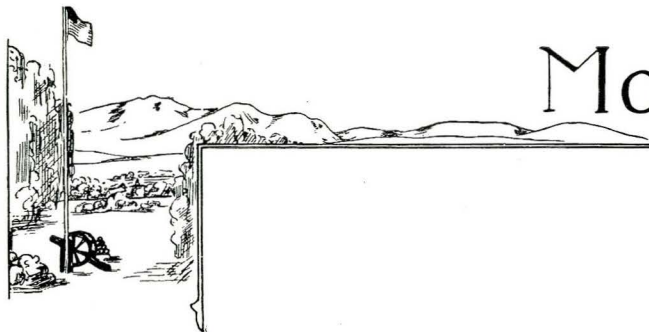

Monlanan 1919

Class of 1918

OFFICERS

BLANCHE BORDER.....President
THEO REDDICK.....Vice-President
HELEN LUND.....Secretary
JOHN McCABE.....Treasurer

Colors: Purple and Gold.

Motto: "All Together."



BLANCHE BORDER, Bozeman, Mont.

Home Economics.

Thesis: War Breads.

Does; Boosterines; Home Economics Club; Class President (4); Red Cross; Dramatic Club (3 and 4); Alpha Omicron Pi.

Montanan 1919

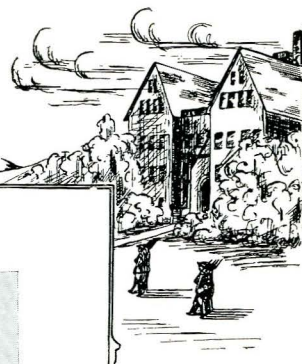

THOMAS A. ROSS, Ada, Mont.

Animal Husbandry.

Basketball (1, 2, 3, 4); Captain Bobcats (4); "M" Club; Interclass Track (2); Athletic Council; Football (3, 4); Baseball (1); Y. M. C. A. Cabinet (2); Class President (2); Grain Judging Team (2); Pres. Assoc. Students (4); Pres. Student Senate (4); Stags; Boosters; Agricultural Club; Pres. Les Bouffons; T. O. C.; Delta Chi (1, 2, 3); Sigma Chi (4); Fusser's Club (4).

MYRTLE KUHNS, Kalispell, Mont.

Home Economics.

Thesis: A Study of Quantity in Foods. Boosterines; Does; Y. W. C. A.; Red Cross; Phi Upsilon Omicron; Alpha Omicron Pi; H. E. Club; Mugg Club.

HAROLD F. PIPPENGER.

Electrical Engineering.

Thesis: Power Plant Design. Stags; Boosters; Orchestra (1, 2, 3, 4); Electrical Club; Mem. of A. I. E. E.

MINNIE BABBIT, Victor, Mont.

Home Economics.

Thesis: Infants' Comfort Outfit. Y. W. C. A. Cabinet (3, 4); Does; Boosterines; H. E. Club.

RUPERT B. STREETS, Helena, Mont.

Botany and Bacteriology.

Thesis: Identification of Woody Plants in Winter by Their Twig Characters. Exp. (1, 2); Managing Editor Exp. (2); Editor Exp. (2); Editor 1918 Montanan (3); Oratory (1); Boosters; Stags; Omega Beta.

MARTHA JOHNSON, Clancy, Mont.

Home Economics.

Thesis: Conservation as Applied to Clothing. Y. W. C. A.; Boosterines; Does; H. E. Club; Dramatic Club; Mugg Club; Class Tennis; Alpha Omicron Pi.

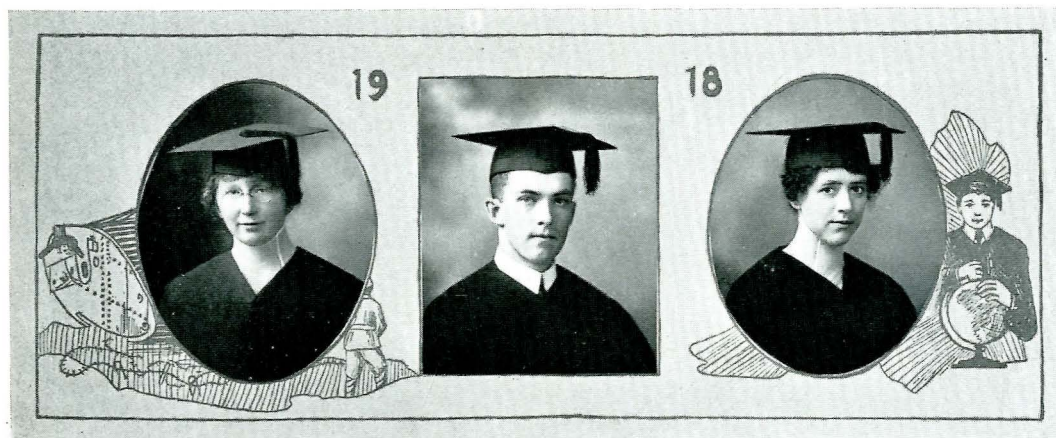

Montanan 1919

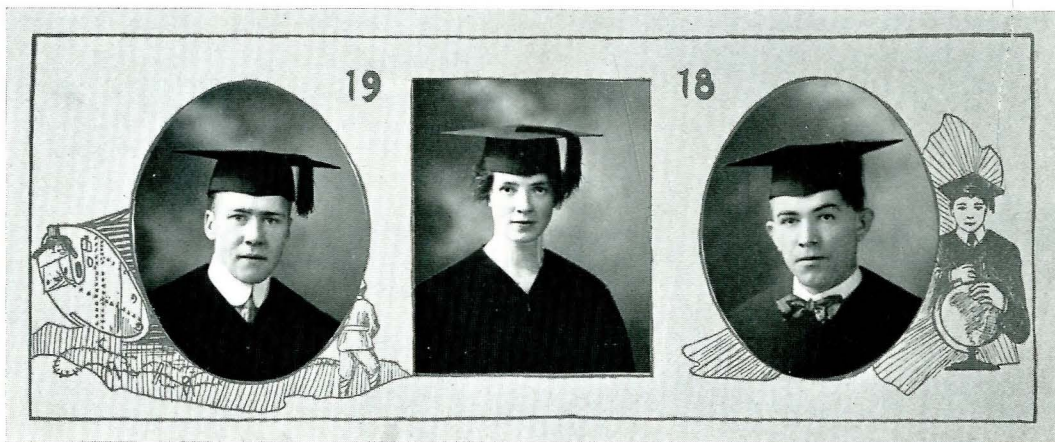

JOHN J. BURKE

Electrical Engineering.

Thesis: Design and Construction of a Spot Welding Transformer.

Class Football (3); Cadet First Sergeant (3); Cadet Captain (4); Electric Club; Stags; Student Branch A. I. E. E.

MARY DANIELSON, Miles City, Mont.

Zoology and Entomology

Vice-Pres. Class (1); Glee Club; Y. W. C. A.; Pres. Local Alpha Phi; Pres. Alpha Omicron Pi; Boosterines; Does; Red Cross; Class Tennis.

HOWE C. ROTHWELL,

Civil Engineering.

Columbus, Mont.

Thesis: A Pavement for Columbus, Mont.

University of Utah (1); Class Basketball (2, 3); Class Baseball (2, 3, 4); Civil Engineering Society; Boosters; Stage; Omega Beta; T. O. C.

HATTIE ARNISON,

Secretarial.

Big Timber, Mont.

Boosterines; Does; Y. W. C. A.; Secy. Student Senate (3); Secy. College Red Cross Auxiliary (4); Alpha Omicron Pi.

ROY C. HAGEN, Great Falls, Mont.

Electrical Engineering.

Thesis: Design and Construction of a One Microfarad Oil Condenser.

Band (1, 2, 3, 4); Treas. Electrical Club (2); Pres. Class (3); Councilman A. S. S. of M. S. C. (3); Class Tennis and Track (2, 4); Member of A. I. E. E. (3, 4); Pres. Electrical Club (4); Freshman Class Advisor (4); Omega Beta; Stags; Boosters; D. D.

FLORENCE NOBLE, Bozeman, Mont.

Applied Art.

Thesis: Handwrought Links and Their Fastenings.
Dramatic Club; S. S. S.; Does; Phi Gamma.

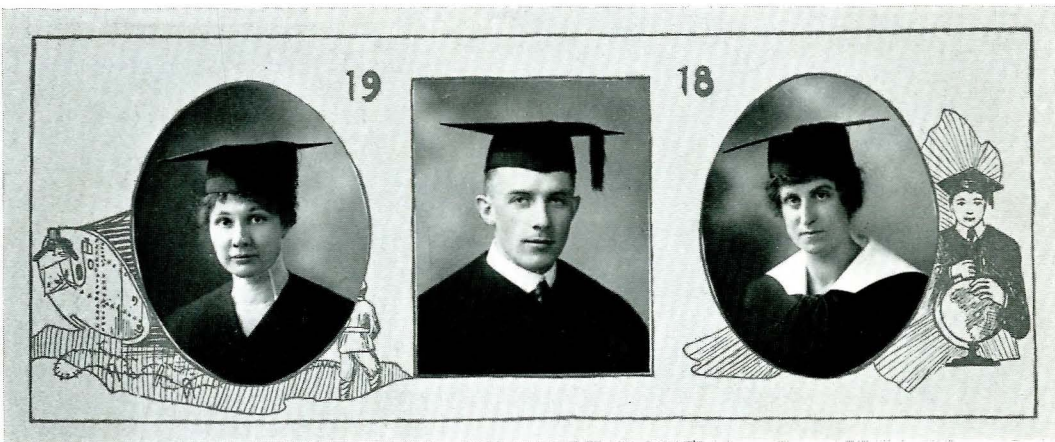

Montanan 1919

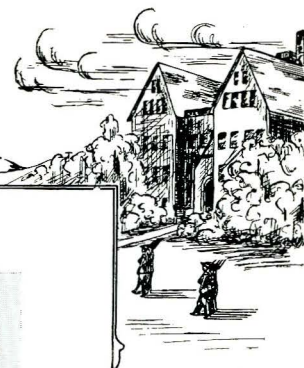

CARLYLE E. HELSTROM.

Civil Engineering. Anaconda, Mont.

Thesis: A Pavement for Columbus, Mont.

Class Track (1, 2, 3); Cross Country (1, 2, 3); Civil Engineering Society; Boosters; Stags.

MARY ROWE, Victor, Mont.

Secretarial.

Y. W. C. A.; Boosterines; Does; Red Cross Secy.; Y. W. C. A. (3); Vice-Pres. Y. W. C. A. (4).

HAROLD M. WERRE, Bozeman, Mont.

Animal Husbandry.

Class Athletics (1, 3); Reporter Exp. (4); Stags; Treas. of Intercollegiate Prohibition Assn. (2); Member of A. S. M. S. C.

HELEN GRAY, Bozeman, Mont.

Home Economics.

Thesis: The Use of Peanuts and Peanut Products in Cooking.

H. E. Club; Glee Club; Does; Boosterines; Theta Xi.

JOHN H. McCABE, Kalispell, Mont.

Electrical Engineering.

Thesis: Design and Construction of a One Microfarad Oil Condenser.

Class Treas. (3, 4); Vice-Pres. Electrical Engineering Society (3); Football (4); Class Football (2, 3, 4); Boosters; Stags; Omega Beta; Pres. College Thrift Society.

BEULAH C. HALLER, Butte, Mont.

Home Economics.

Thesis: War Bread.

Boosterines; Does; H. E. Club; Class Tennis; Serenado; D. D.; Glee Club; Mugg Club; Y. W. C. A.; Duo Triumvirate; Phi Upsilon Omicron.

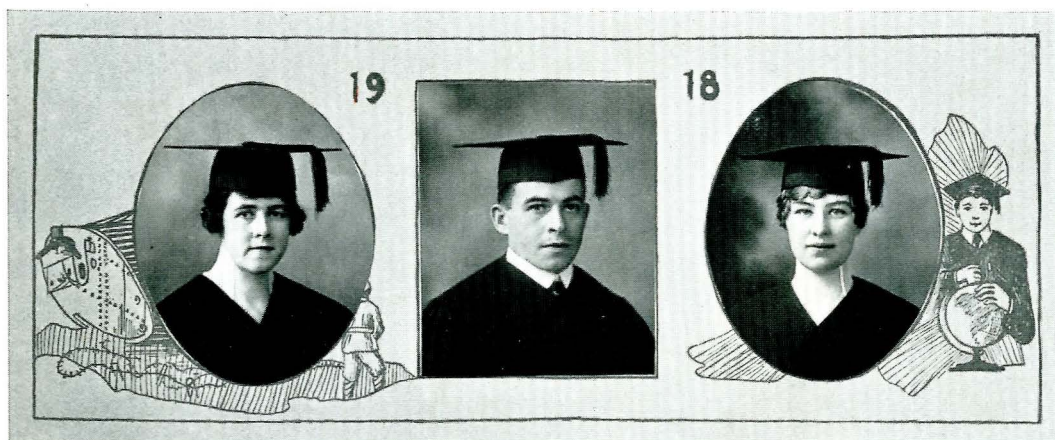

Montanan 1919



ALGIER POPE, Bozeman, Mont.
Mechanical Engineering.

Thesis: Power Plant Design.
Mechanical Engineering Society; Stag;
Booster.

ALICE MYRTLE McCONE,
Home Economics. Miles City, Mont.

Thesis: Cornflour.
Boosterines; Does; Sec. H. E. Club (2);
Vice-Pres. Y. W. C. A. (4); Red Cross;
Mugg Club; Pres. Phi Upsilon Omicron;
Alpha Omicron Pi.

WARREN DRUMMOND,
Mechanical Engineering. Helena, Mont.

Thesis: Power Plant Design.
Band (1, 2, 3, 4); Orchestra (1, 2); Class
Baseball (1, 2, 3, 4); College Baseball
(1, 2); Mgr. Baseball (4); Mechanical
Engineering Society; Comm. Interests;
Musical. A. S. S. of M. S. C. (2, 3, 4);
Pres. Mech. Engineering Society (2);
Omega Beta; Stags; Boosters; D. D.

LOUISE LANGHOR, Bozeman, Mont.
Home Economics.

Thesis: Conservation Recipes.
Boosterines; Does; H. E. Club; Y. W.
C. A.; Dramatic Club; Pres. Red Cross
(4).

FRANK O'CONNOR, Red Lodge, Mont.
Animal Husbandry.

Interclass Football (3); Pres. Stags (4);
Agriculture Club; Boosters; Omega Beta.
Beta.

GLADYS RITZ, Anaconda, Mont.
Chemistry.

College of Deer Lodge (1); Chemistry
Club; Pres. Chem. Club (4); Y. W. C. A.;
Mugg Club; Does; Boosterines; Class
Tennis; Glee Club.

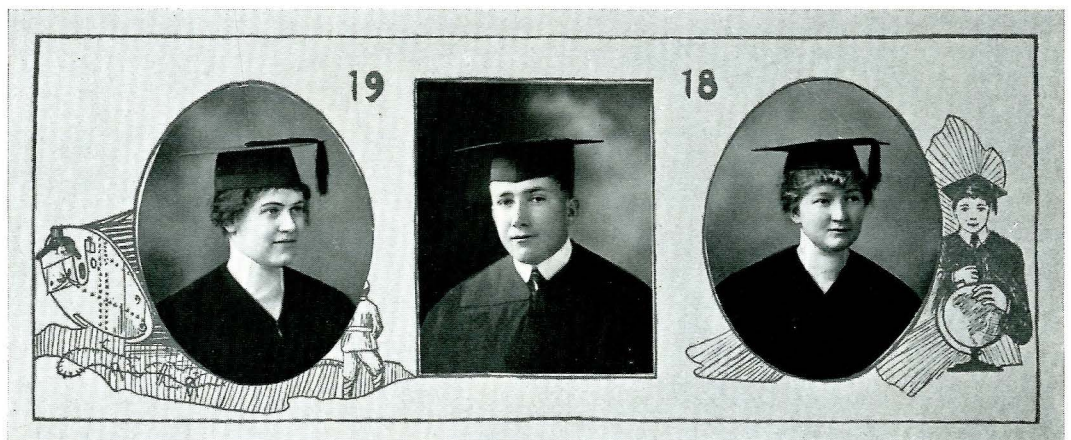

Monlanan 1919

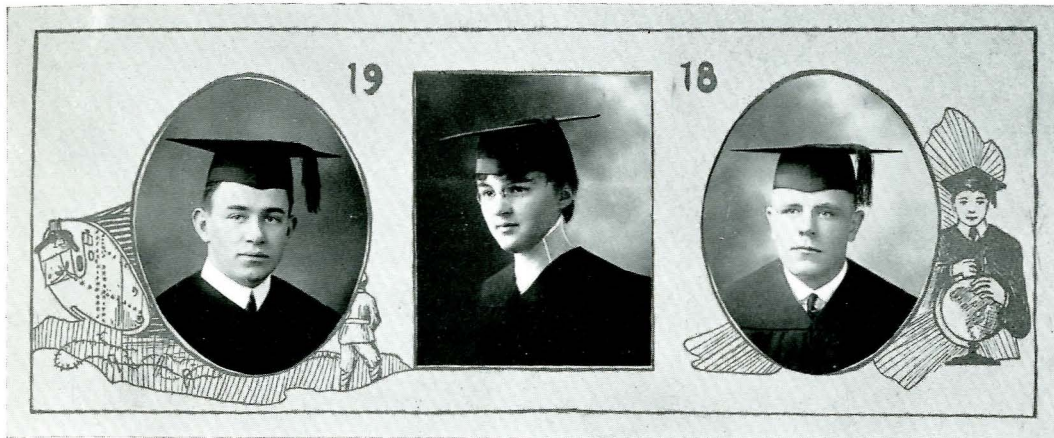
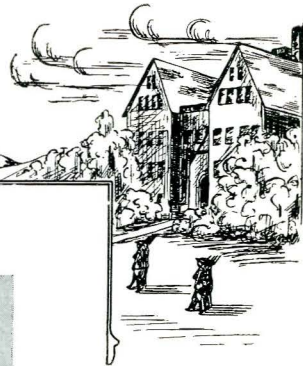

GORDON SEWELL, Anaconda, Mont.
Industrial Chemistry.

M. E. Society (1); Chem. Club (2, 3, 4);
Exp. Glee Club; Tug of War (1, 2);
Vice-Pres. Chemistry Club (4); Stag.

RUBY HODGKISS, Choteau, Mont.
Home Economics.

Thesis: Cornflour.
Boosterines; Red Cross; Pres. of Does
(4); Vice-Pres. Class (3); H. E. Club;
Mugg Club; Phi Upsilon Omicron; Al-
pha Omicron Pi.

THEODORE REDDICK,
Hermosa, South Dakota
Animal Husbandry.

Vice-Pres. Class (4); Class Football (2);
Baseball (2); Exponent (4); Kappa Nu;
Agri. Club; Boosters.

ELIZABETH EMHOFF,
Home Economics. Stevensville, Mont.

Thesis: Standardizing Recipes in Cur-
rent Magazines.
Dramatic Club; Boosterines; Doe; Glee
Club (3); Secy. Y. W. C. A. (3); H. E.
Club; Treas. Y. W. C. A. (4); Pres. H.
E. Club (4); Mugg Club.

ERCELL W. BUNNEL,
Electrical Engineering. Bozeman, Mont.

Thesis: Power Plant Design.
Class Basketball (1, 2); Band (1, 2, 3, 4);
Secy. and Treas. M. E. Society (2);
Stags; Boosters; Omega Beta.

HELEN SARAH LUND,
Applied Art. Three Forks, Mont.

Thesis: Textile Design for Painted
Fabrics.
Student Senate (4); Does; Dramatic
Club; S. S. S.; Phi Gamma.

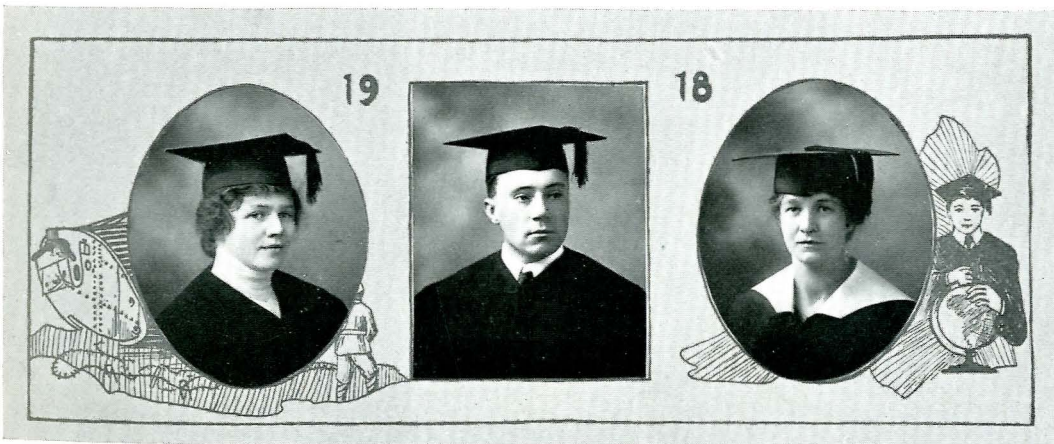

Monlanan 1919

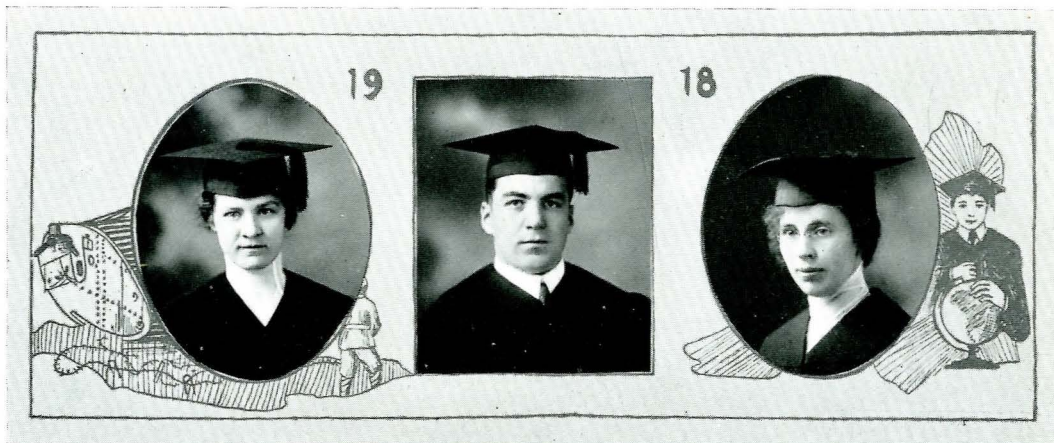

JOSEPHINE KOUNTZ,
Home Economics. Bozeman, Mont.
Thesis: Standardizing Recipes in Current Magazines.
Pres. Co-ed Barbs; H. E. Club; Does; Boosterines; J. A. M. M. Club; Phi Gamma.

ULMONT SWAN, Butte, Mont.
Mechanical Engineering.
Thesis: Design of a Power Plant.
Boosters; Stags; Baseball (1); Secy. and Treas. Mechanical Engineering Society (4).

IRENE ABRAHAMSON,
Home Economics. Red Lodge, Mont.
Thesis: Household Linen.
Boosterines; Red Cross; Does; Mugg Club; H. E. Club; Phi Upsilon Omicron; Alpha Omicron Pi.

MEDRA HALL, Bozeman, Mont.
Home Economics.
Thesis: The Use of Peanuts and Peanut Products in Cooking.
Does; Boosterines; H. E. Club; Phi Upsilon Omicron.

CLINTON STRANAHAN,
Animal Husbandry. Fort Benton, Mont.
Class Baseball (1); Stags; Boosters; Exponent; Class Football (2); Class Baseball (1); Editor Exponent (4); Les Bouffons; Managing Editor Exp. (3); Delta Chi; Sigma Chi.

MARIE FLOOD, Park City, Mont.
Home Economics.
Thesis: Planning Family Dietary.
Y. W. C. A. Cabinet; Pres. Y. W. C. A. (3); Class Tennis; Boosterines; Doe; Red Cross.

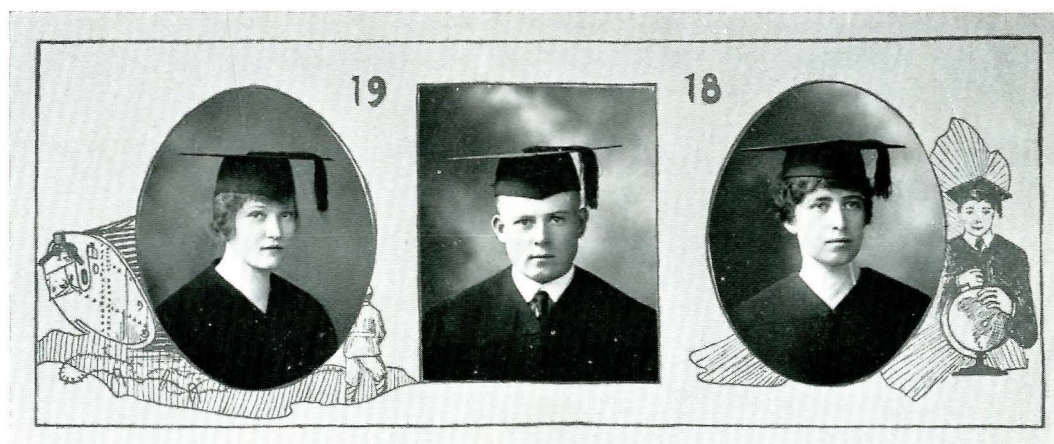

Montanan 1919

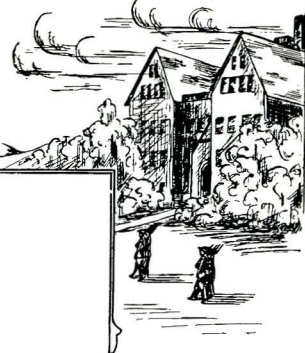

MARJORIE QUAW, Bozeman, Mont.

Applied Art.

Thesis: Interior Decoration for High Schools.

Doe; S. S. S.; Art Editor of the 1918 Annual; Pres. Dramatic Club (4); Society Reporter of Exponent (4).

MRS. MARY HOLLAND BROWN,

Home Economics. Bozeman, Mont.

Thesis: Infants' Outfits.

H. E. Club; Directory Board Y. W. C. A.; Phi Upsilon Omicron.

Monlanan 1919



Montanan 1919



JUNIORS

Monahan 1919

Class of 1919

ERNEST STANLEY.....President

DOROTHY MILLS.....Vice-President

DORIS INGRAM.....Secretary

PAUL DAVIDSON.....Treasurer



Colors: Cherry Red and Silver Gray.

Motto: "Come on, let's go."

ERNEST STANLEY

Ernest is the man Diogenes looked for with a lantern. He handles the A. S. M. S. C. money, and then they trust him as business manager of the Annual. That is an awful lot of money for one man. He hasn't left town suddenly as yet, so everyone thinks it is perfectly secure. He used to have a cousin in school who played quarter-back on the football team.

GREGOR MACMILLAN

"Mac," before he joined the roll of honor and enlisted for the Third Officers' Training camp, was the total and complete jazz center of the institution. As cheer leader and social leader, he stood alone, and it is regretted by the entire student body that he is no longer active on the hill. We look for him to return and again take up his work with his old style "pep" and enthusiasm.

DAVID GRAY

Dave is one of the fiddles in Jackson's College orchestra. When not otherwise occupied he plays for dances and any kind of excitement that may come up. When he is not playing for dances, he is stepping to them, though it has been said he never goes out with a girl. Of course there are rumors—this publication prints nothing but authentic statements.



Montanan 1919



PARKER STONE

Parker is another pebble on the beach, and makes more noise than his sister Louise. He plays a horn in the band, fusses a little, studies a little and can even be found attending classes when there isn't anything more exciting going on. He enlisted in the navy as a musician, but was notified that that department was full, so he now waits patiently for his call.

LUCILE MONFORTON

Lucile is one of the prominent ring leaders of the Phi Gammas. She says she used to be quite active, but her increase in weight makes it necessary for her to assume a more quiet and dignified attitude. She is sensitive about this, and the readers will confer a favor on the management by not doing any promiscuous advertising.

GEORGIA KNOTT

Georgia has the distinction of being the first suffragette editor of a Montanan, as well as the first girl to run the College Book Store. There have been women who assisted in this latter capacity. Her faith in the extension service and the good it accomplishes is absolutely firm. Has been seen dragging a man to church on Sunday evenings and wears an "M" sweater.

EARL NORRIS

Norris is a chemist with a rare sense of humor. He believes in investigation, especially in regard to the physiological effects of bisulphide of carbon when applied to tender flesh. From all reports, his experiments have proven highly successful, the results being beyond his highest expectations.

PAUL DAVIDSON

Paul is a good speller, so he occasionally steps out with Marie. By looking over the records it will be found that he is a chemist, delving into the secrets of most anything that needs analyzing. When not absorbed in his studies and carrying an armload of books, he has distinct social aspirations. His one and only irremediable fault is that he is related to the faculty.

ROBERT SMITH

"Bob" is a minister's son—and you know what that means. He has insectivorous tendencies, but spends most of his time mailing out bulletins for the Experiment Station, when he isn't calling at the Grain Lab. or running his Ford.





Montanan 1919

1919



AZALEA LINFIELD

Azalea is a garnet type of blond, who thought she would like to attend a big school. After a semester at the University of Minnesota, where she made an enviable record, she was welcomed back to Montana, where the sun shines every day, and her sunny smiles and disposition are not so prominent.

EARL PRENTISS

"Fat" plays a trombone in Lou's "Big Noise," and is quite an essential part thereof. He has a build strongly resembling some of our former presidents, and a curiosity resembling Edison. When not doing anything else, he works on the campus, and has been known to act as a self-constituted vigilance committee, when the campus was unusually inviting on pleasant spring evenings.

MELVIN SENZ

Senz was one of the big corks in the football lineup. That is, he plugged a big hole in the line. Has social ambitions and is offering one "M" sweater for rent to any member of Hamilton Hall who will wear it. Is chief buck of the Stags for the coming year—woe to the Freshmen.

ETTA HAYNES

Etta is one of those good-looking girls—see illustration—who never breaks a heart, though she has plenty of chances to do so. She attends all social functions, and strictly to business, so hasn't an enemy on the hill. Besides having two friends in the aviation service, she has more left on the hill. Judging from appearances, she is a wonderful recruiting officer for Uncle Sam's forces.

MAUDE PERRING

When Maude comes around she makes about as much noise as a broken watch. An exceptional girl—never talks unless it is necessary, and finds that that is not very often. A quiet and reserved girl, no fuss and feathers, but just all girl. She is the kind that makes a real balanced ration.

RUSSELL DAVIS

Dave came to school and had nothing to do with the fair sex—absolutely not. He went his own quiet way rejoicing, but since then—far be it from any of the Montanan staff to make any slanderous remark—Dave hasn't much use for his old time men friends. He has even been accused of causing a "thrill" at the Dorm—(whatever that is).

Monlanan 1919

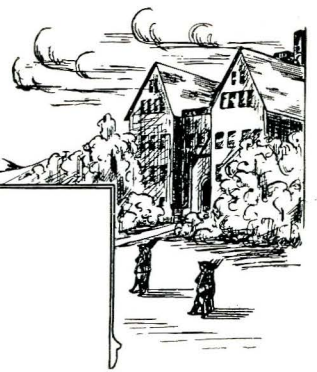

ESTHER EAMES

She is one of those rare individuals always found attending strictly to her own troubles and cares, never bothering other people's interests. Indeed, "Essie" is a regular bookworm—only not for textbooks. She joined the class of 1919 in their sophomore year and Montana Wesleyan's loss was a gain for us.

RUSSELL TEMPLETON

Russell is a fiery-headed youth with tendencies toward being a chemist. Wears an asbestos hat and uses a steel comb. Has often been seen stepping into the limelight with a skirt alongside, but doesn't let it occur often enough to develop any rumors or "Dorm" scandal.

GEORGE JACOBY

George is attending school because he could not get into the service, though it wasn't because he didn't try. He is a firm believer in stag parties and inter-class scraps, and has a disposition that can't be beat, in spite of his "auburn (?) locks."

LYNNIE CHATTIN

Lays claim to being a sister of Earl's, and is the tiniest girl in school. She has some of her big sister's classmates beat, as she wears a Sigma Chi pin, an "M" sweater, and blushing mentions something about Fred during the conversation. It seems sad for for one so young, but doubtless it cannot be helped.

ARTHUR HOEM

When the young ladies go down town and are drawn into Braten's by the attractive posters in the window, they must blame it on Art. He can draw anything from a pay check to a crowd, and his posters for college functions are true "works of Art." Is a thorough believer in economy.

CHESTER McVEY

"Mac" is a quiet sort of man, who works and studies, and studies and works. He shows no peculiar fondness for the fair sex and has no objections to taking their pennies and nickles when they visit the candy counter. In fact, "Mac" is rather a brute, the way he takes people's money.

1919

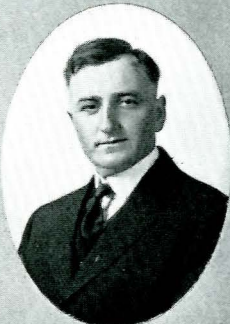

Monlanan 1919

1919



MARIE WATERMAN

Marie is a very quiet girl, seldom heard and not often seen. She cares nothing whatever about society, and studies all the time. She is a thoroughbred book-worm, but like most worms she has turned. A college dance without Marie is the same as the weird and wonderful "doodle bug"—"there ain't no sich insect."

KENT ERWIN

Kent is a quiet, inoffensive sort of chap. He has nothing whatever to do with society and now spends most of his time driving a racing model Ford car. While there is only room for two in the car, it is usually gracefully and artistically camouflaged, so as to resemble a football scrimmage or a free-for-all fight.

HORACE TAYLOR

"Nig" or "Little Rhizopus" is a terror when he thinks enough about it to don a football suit. His gentle occupation of moving pianos and furniture for the Taylor Transfer company, does not allow him to develop an athletic constitution. He delights in giving joy-rides in his Avery touring car.

LOUISE STONE

Louise does not consider herself the only pebble on the beach, nor does she claim relationship to the Rock of Ages. For the most part a quiet person, but noisy with the best of them when occasion demands, such as rallies or football and basketball games.

LURA BEATTY

The old time saying of being seen and not heard, does not apply to this member of the Juniors. She once aspired to be a bugologist and could be seen wandering toward the bug building on nice spring days while others were strolling in the shade of the cottonwoods.

LEO HUMPHREY

"Hump"—not meaning camel's—is one of those meek, demure chemists who work in the stockroom at times, grabs grades and steps out with his "Love." His social pleasures never interfere with his duties, and he can often be found hanging around the "Hub," trying to sell clothes to poor college students. He has a rare gift of gab and blarney which he uses to good advantage.

Monahan 1919



SAMUEL SCOTT

"Sam" or "Scotty"—neither makes him mad, wished himself onto the Juniors by staying out of school a year. The 18's loss was the 19's gain—and he doesn't seem the least big-headed about it. He is of a very gentle disposition, but has been known to take part in a good class scrap when the provocation was great enough.

MARIE BUNNELL

Marie made her debut into society years ago (she doesn't look it). Her troubles with biology and spelling have caused her to age greatly. "How-do-you-spell-it" Bunnell once had a case when in high school and, even now, the case is opened once in a while to the great delight of all concerned. The other half of the combine is still in school and apparently well and happy.

LUCY AXTELL

Lucy is blessed with a sunny disposition, an uncle who is the justice of the peace, and a Buick automobile, belonging to someone else. Her grades look like a youngster learning the alphabet, who hasn't progressed beyond the first letter and, in spite of that, she finds some time for riding in the open air—"and all the world wondered."

WILL B. MABEE

Bill is one of those fellows who hang around the "Bug Building" absorbing knowledge of things insectivorous by direct contact. He has been spending some time trying to work out the life history and biological significance of the affinity bug, but so far his bugs have died young and he is now in search of a newer and healthier species.

JAMES McELWEE

Jimmy showed his heart was in the right place by trying to get into the military service. His light weight was against him and he drank enough water to sink a transport trying to gain weight. We are sorry for Jimmy, but glad that he can remain with us.

GLADYS LECKLITER

"We ain't saying a word"—it is said that she sees Green—there is no incriminating evidence in this book. Gladys is one of our number who has the proper dignity for a Junior. She spends a large part of her time in dabbling paint on canvas with wonderful results. Says the campus is perfect when it is "Green."

1919



Monahan 1919

1919



ADA BAKER

Ada declares that she has no relatives at the Bon Ton nor in the Freshman class. She spends considerable time and red ink on Freshman shorthand notebooks. She is always ready for a good time, but her studies do not suffer from lack of attention.

HENRY MUNTZER

"Dutch" was once picked on by Prexy when playing a game of pool. Since then he hasn't grown very much, but is over twenty-one, as he carries a check book. His German ancestry doesn't seem to bother him any, and his feelings for the Kaiser rank with the rankest. If there is anything in that saying "Brevity is the soul of wit," the Dutchman is sure witty.

STELLA SOLBERG

Part of Stella's course left school to attend the Third Officers' Training camp. Since then her other studies have received her whole and undivided attention. Nothing interferes with her work—any more—and she thinks fussing is a rather frivolous and unworthy pastime anyway.

GLEN MAJOR

Glen is a quiet but jolly good fellow and is missed by his many friends on the hill. Although he has been gone for many months to serve "Uncle Sam," we insist on keeping his pleasant countenance among the Juniors.

ETTA NORCUTT

Etta is a diminutive maid, running Lynnie Chatten a close second as smallest in school. Her big brown eyes are the kind that make a man's heart forget it is supposed to do duty as a pumping station. She is partial to flowers, has a great fondness for them, and believes that green houses and green house workers are essential to the national welfare.

EVELYN SEELEY

Evelyn is of the blond type, strawberry variety, who has a distinct resemblance to a ray of sunshine. She is always sunny and has never been known to get real sore about anything. Has a musical talent and takes it out on a typewriter. In fact she is the best ragtime typewriter artist that has been in the institution for some time.

Monkman 1919



NELSON GRAVES

"Gravy" is one of the stellar "athletes" of the institution, and during his spare moments he studies, except when attending all the dances, movies, and strolling on the campus between times. He is one of the "bird men," and his name should appear on the Roll of Honor with the rest.

DOROTHY MILLS

"Dot" would like gravy for every meal but is forced to go without some of the time. Of late it has seemed as though Dot must hate to walk alone, as she is always accompanied, and always by the same man. However, no one has ever thought of blaming the man—except those he got the best of at some previous time.

DORIS INGRAM

"Fuzz" is one of the jolliest of the "Jolly Juniors," perhaps because she doesn't have to worry about curling her hair. She takes Home Economics, but does not believe in making a "Home Maker's course" out of it since so many of the boys have gone to war. She still believes her brother is better than any other girl's brother.

EARL CHATTIN

Earl can be found working in the Grain Lab. most any time of the day. As a seed counter he has few equals, and claims the honor of champion high diver of the 19's. He is also a general bureau of information, and has been accused of giving advice to good-looking working girls. His fund of information is a boon to his classmates about examination time.

ELMO MARCHION

Marchion believes that the band is an organization brought about by a divine providence. To this end he works, practices and plays the traps, making all the noise he can for "Lou's Big Noise."

KATHERINE KEARNS

"Katinka" or "Katty" is one of those rare rays of sunshine, and not at all what one of her nicknames implies. She is the recipient of a rare affection from one member of the Junior Class, and was even found wearing a bright and glistening cigar band on the third finger of her left hand.



Monlanan 1919

HELEN SWAN

"Father" Swan joined the Junior Class this year and has proven herself to be one of the most loyal members. She is the only girl taking the architectural engineering course and is proving the fact that girls can do a man's work just as well, if not better, than a man. Helen is a real booster for the Architectural society.

JAMES FITZGERALD

"Fitz" believes in making the most of everything, so he takes a try at most activities on the hill. His abilities at basketball are only exceeded by his track reputation. You will see his face appear elsewhere in these pages and he will be rather scantily clad, in comparison, but he's used to it.



ALBERT STARK

"Jedge" was wished onto the Juniors when he came here, having previously been exposed to a higher education. It was a clear gain for the Class of '19—so why kick. He is what is technically and universally known as a "good scout," one of the Junior's best boosters and strongest men.

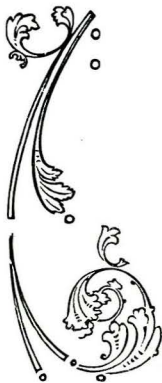

Montanan 1919

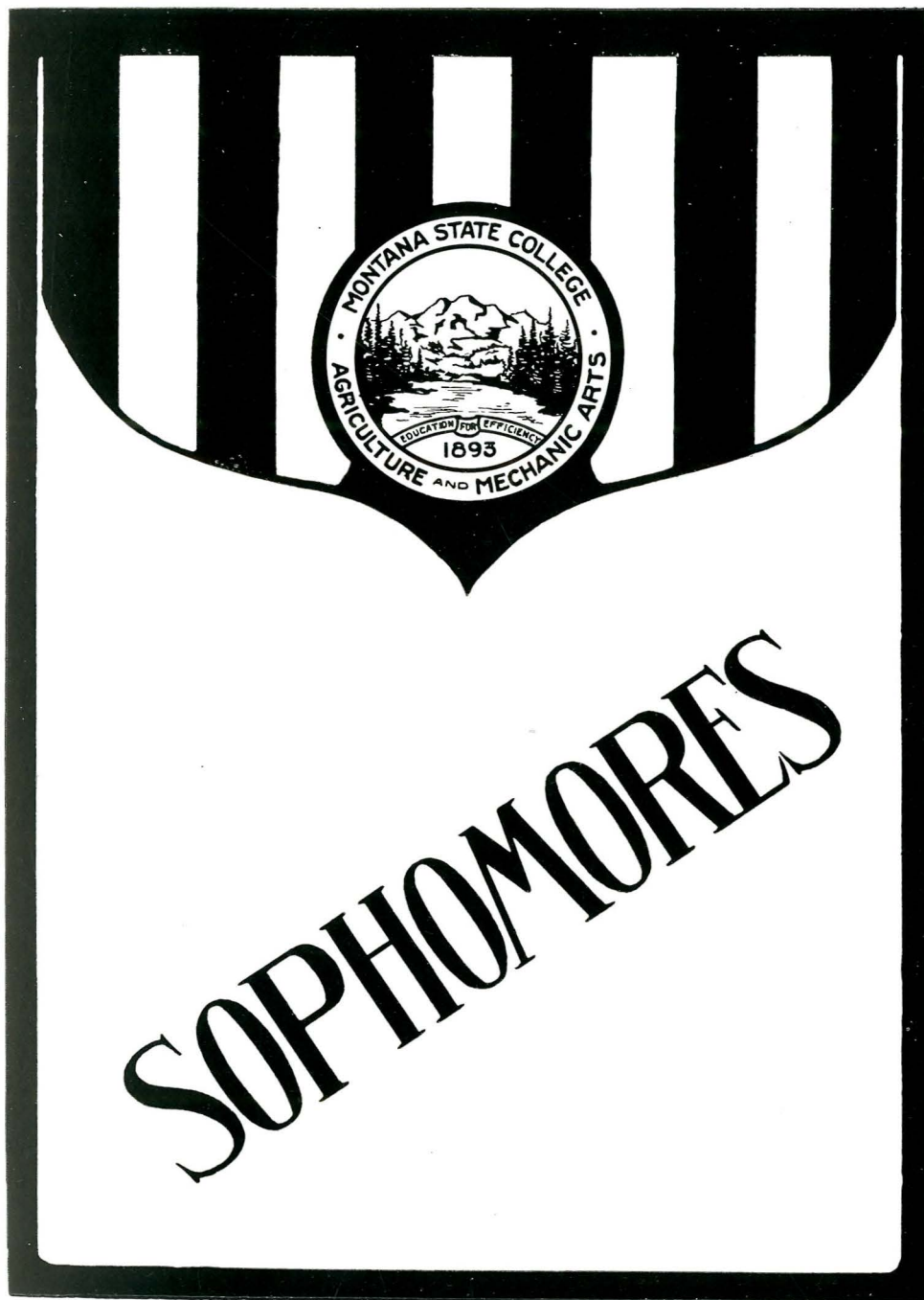
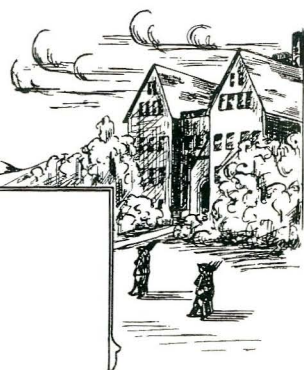

Monlanan 1919

Class of 1920

OFFICERS

FREDERICK STEEL.....President
HELEN ROSE.....Vice-President
MARY MILLIGAN.....Secretary
LEROY SCHMID.....Treasurer

Colors: Green and White.



FREDERICK STEEL
President of Sophomore Class

Monahan 1919

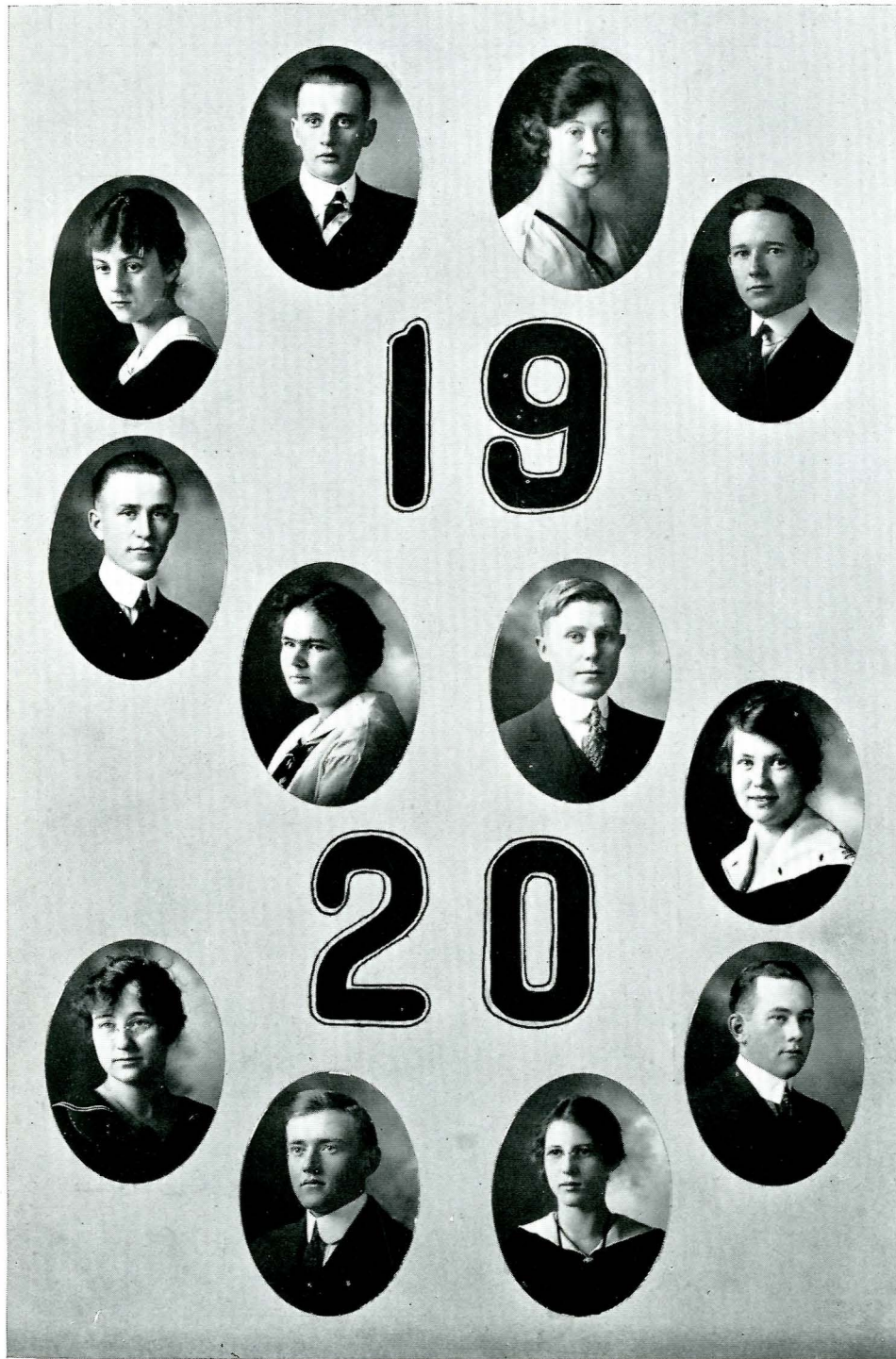
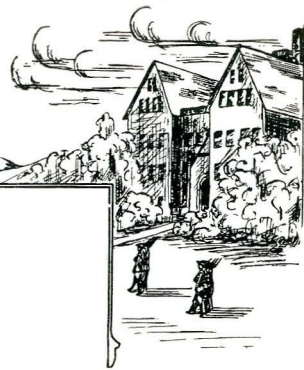

Monlanan 1919

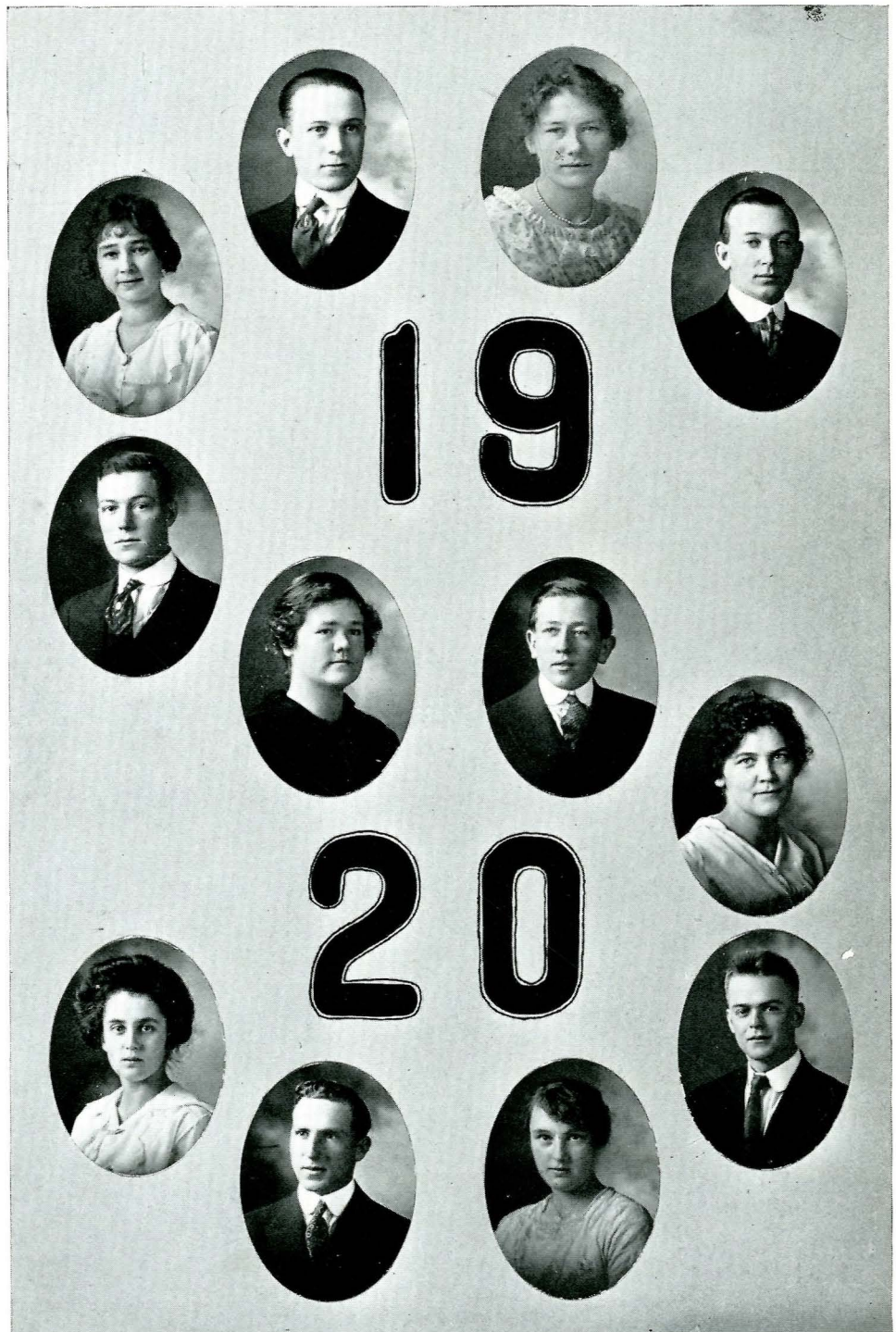

Monahan 1919

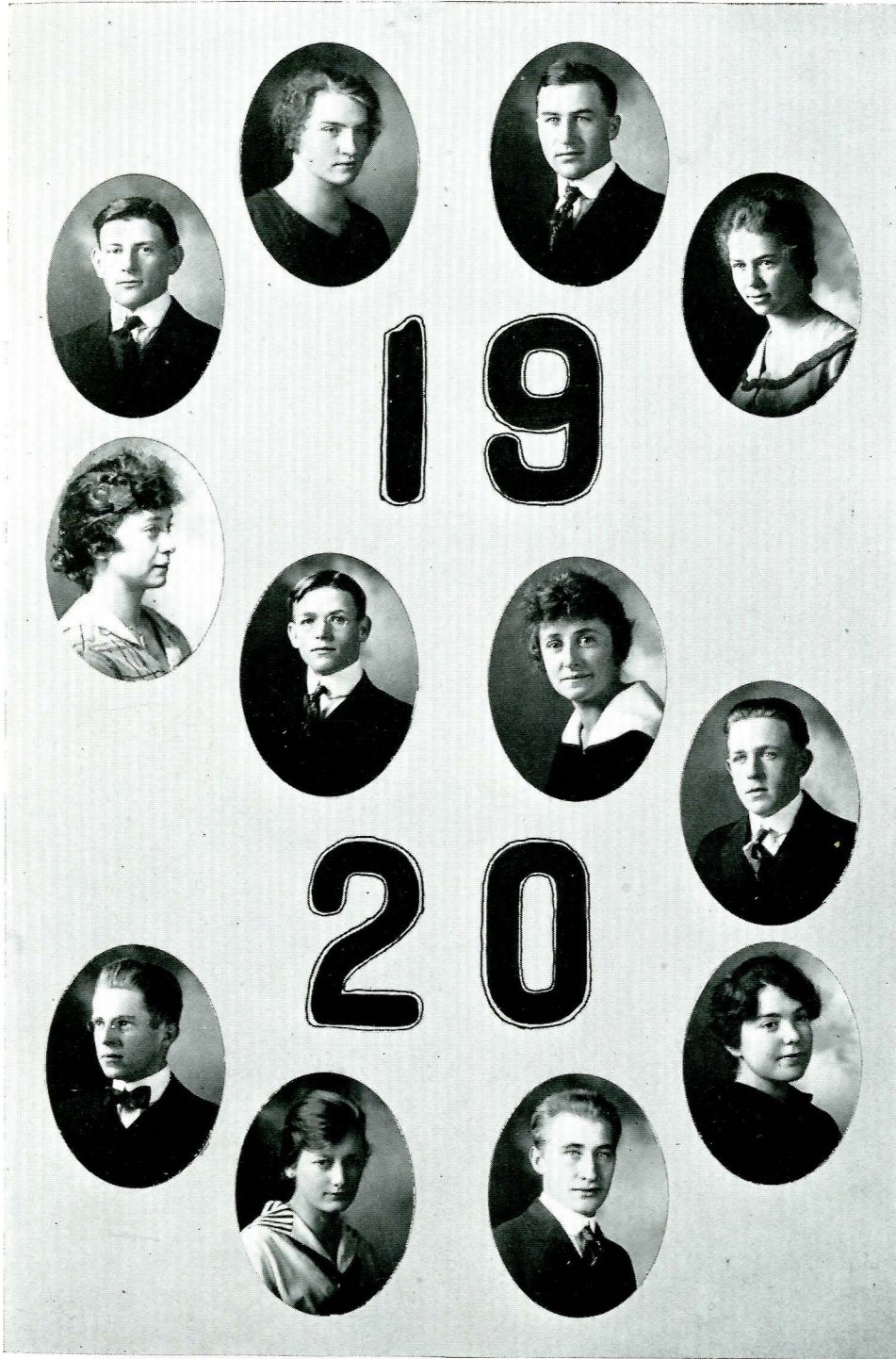

Monahan 1919

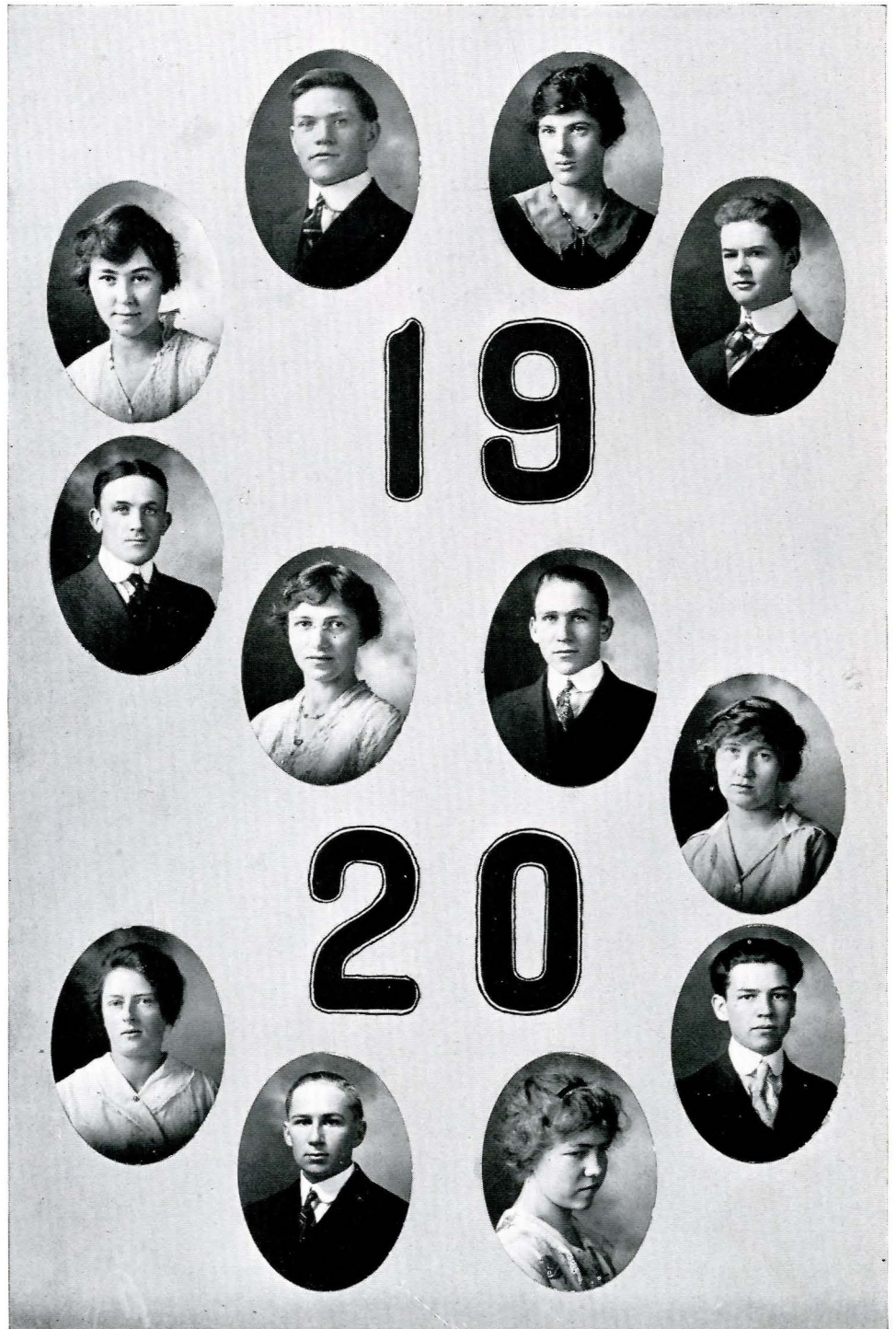

Monkman 1919

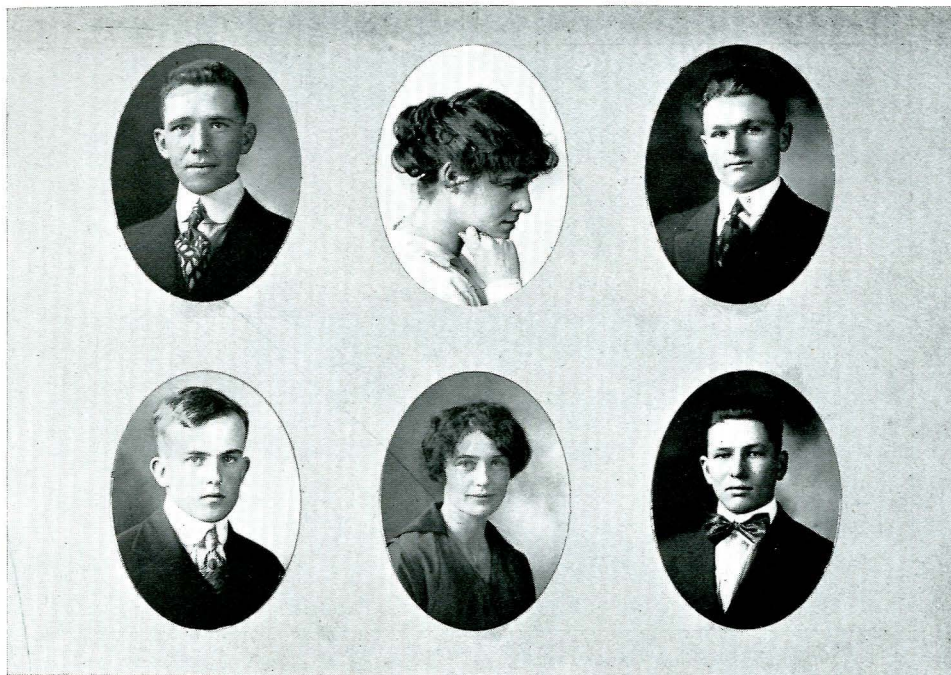
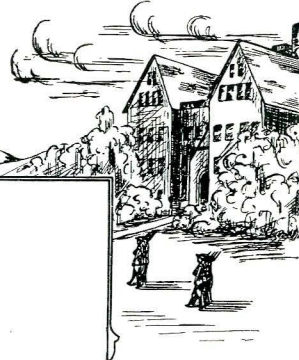

Sophomore Class Roll

Angell, Marcy
Alderson, Priscilla
Bishop, Mabel
Bush, E. J.
Carroll, Chas. P.
Dickman, Herman
DeVries, Martin
Dougherty, Thos.
Ecton, Zales
Finch, Fred
Flynn, Jesse
Green, Ruth
Green, Doris
Gibbs, Benjamin
Herriott, Evelina
Hollier, Trena
Henry, Forrest
Hannah, Georgia
Hall, Genevieve
Holden, Zadah

Hooper, Ethel
Harris, J. Frank
Harris, Vera
Kyle, Frances
Kohnen, John
Kibble, Laura
Linfield, Leila
Lease, Helen
Larse, Victor
Milligan, Mary
Mechlenberg, Walter
McConnell, Grant
McFarlin, A. E.
Marquis, Minnie
Michel, Henry
Oberle, Henry
Price, Merwin
Powell, Dorothy
Powell, Pauline
Pool, Vernie

Pitts, Raymond
Pickens, Russell
Pollard, Rolla
Rowe, Forrest
Ropes, Dorothy
Rowley, Hyacinth
Rose, Helen
Roney, Clyde
Schmid, Leroy
Saldine, Emil
Snyder, Bess
Sullivan, Ella
Switzer, Florence
Steel, Fred
Tobey, Willard
Tyler, John
Wakefield, Arthur
Whitacre, Gladys
Walters, Geo.
Wylie, John

Monlanaan 1919



Montanan 1919



FRESHMEN



Monlanan 1919

Class of 1921

OFFICERS

MURIEL PEASE.....President

LEON SAYERS.....Vice-President

BERYL BURFENING.....Secretary

Colors: Silver Gray and Old Rose.

Class Roll

Amer, Ray
Baker, Alfred
Burfening, Beryl
Belknap, Jesse
Buzzell, Katherine
Burgess, Marjorie
Bradford, Otis
Bowen, John
Bowen, Lowell
Carey, Helen
Cherry, Earl L.
Cameron, Ray E.
Ditty, Winifred
Durkee, Lindley
Doe, Margaret
Dunbar, Wayne
Drummond, Lillian
Dawes, Earl
Ellingson, Henry
Evans, Mabel
Egan, Mayme
Ebersole, Mary
Fransham, Edna
Flanagan, Mary
Fosse, Dora
Finlayson, Max
Forbes, Louise
Farnum, Chas. E.
Flint, Lyle
Foster, Henry
Franks, Gladys
Fraser, Margaret
Gerber, Elsie
Graves, Leonard
Gilman, Vergil
Heyn, Herbert
Hibbert, Norman
Higgins, Maud

Hodgskiss, Grant
Hopkinson, Thomas
Hepp, Floyd
Hunt, Gerald
Holderby, Josephine
Hollingsworth, Harley
Hall, Bernice
Hill, Helen
Hart, Glenn
Harner, Clara
Hollier, Myrtle
Heageny, Chas.
Irwin, Clarence
Ireland, Ruth
Jones, Robert
James, Fred
Johnson, Ingwald
Johnson, Arthur E.
Johnson, Edgar
Johnson, Edith
Jarvis, Judson
Kennedy, Walter
Kelley, Earl
Kelley, L. W.
Knowles, Richard
Kyle, Mary Abigail
Kindler, Leone
Lewis, Donald
Lowman, Buford
Lee, Esther
Leavitt, Ernest
Laurandeau, Roy
Looney, S. M.
McFarlin, Geo. C.
McRoberts, Lewis
Mahan, Rubietta
Miller, Lyle W.
Meon, L. W.

Maxwell, F. E.
Mabee, Helen
Niemi, Leonard S.
Nebel, Esther
Nelson, Nels
Noble, Ruth
Ohlin, Enoch
Pease, Muriel
Pool, Gussie
Potter, Earl
Pinckney, Alvin
Phillips, Veda
Ravet, Elizabeth
Reed, Dorothy
Robinson, Alberta J.
Ryno, Darrell
Shaules, Margaretha
Sayers, Leon D.
Sutherland, Sidney
Stanley, Mary Edith
Sheffield, D. C.
Schneider, A. M.
Schurch, Edward
Thompson, Florence
Thompson, Stewart
Tripp, Helen L.
Tyler, Florence
Wise, W. Howard
Wiles, Glenn D.
Watts, Willard
Walsh, Helen B.
Waterman, Evelyn
Woillard, Adele
Ware, Frank
Wilson, Donald
Wesch, Florence C.
Wood, Marian

Monlanan 1919



FROSH BOYS

Monlanan 1919



FROSH GIRLS



In Memoriam

LOYD KELLEY

CLASS 1921

ROBERT REED

CLASS 1921

WILLIAM MONSON

CLASS 1917

JOHN WHITESIDE

CLASS 1917.

Monahan 1919



Secondary Students

FOURTH YEAR

Angland, Maurice
Curl, Mary
Grffith, Clement H.

Hanscorn, Eben
Ritschel, Eva
Wood, Rosalie

THIRD YEAR

Calloway, James E.
Gee, Hugo
Glover, Elizabeth W.
Hereim, Elida

Hill, Grace
Jackson, Clarence
Lindsley, Marguerite
McKee, Anna
Omta, Anna

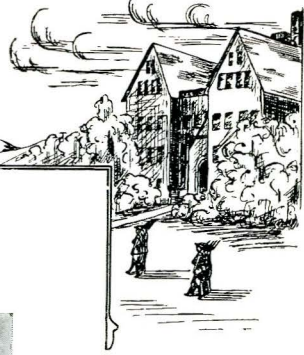

School of Agriculture

The three-year course in Agriculture has become one of the live departments of the institution. They have effected a permanent organization, which means much to the members, and through which they give support to the outside projects carried on by the College. This organization meets once a week, and at these meetings debates and other forms of literary work are taken up. Each spring a stock-judging contest is held, the winner being awarded a substantial prize. The organization also has athletic teams which play the teams of the various classes. The organization has a joint dance every year with the Preparatory Department, which is one of the big social functions of the club.



Monahan 1919

School of Agriculture

THIRD YEAR

Bernstein, Maurice	Gruar, John	Moore, Roy
Bissonett, Howard	Graeber, Esgar	Paugh, Robert
Black, Erwin	Gaugh, John C.	Peterson, Andrew
Conant, Chris A.	Knowles, Radburn G.	Snyder, Wesley
Lathom, Earl	Taylor, Raymond	

SECOND YEAR

Adams, Paul	Beach, Raymond	Kemmis, George
Anderson, Edwin	Blough, Henry L.	Martinell, Paul R.
Barrows, Eugene T.	Cheney, Clark	Neuman, Ernest
Ball, J. M.	Graeber, James H.	Peterson, Ole
Baker, F. Vinson	Gard, Frank	Rorvik, Allen
Bawden, William E.	Goldberg, Clarence	Stevens, Irving T.
	Hardtla, Clinton	

FIRST YEAR

Arnold, Joseph A.	Gotzian, Conrad	Opheim, Norris P.
Ballard, Robert R.	Groesbeck, Frederick	Paryzek, Adolphus
Brockley, Robert T.	Hubble, Torris	Peterson, Henry W.
Buttleman, John G.	Kurfiss, Harry L.	Peterson, William R.
Buttleman, William H.	Lee, Robert A.	Reiquam, William R.
Cameron, Walter H.	Martin, Donald W.	Scott, Victor H.
Carlson, John T.	Martin, Dana	Smith, Alfred K.
Christen, Paul E.	McNiven, Johnnie	Smail, William Ward
Disney, Frank	Moore, Don	Stephens, Alonzo G.
Edwards, Harry G.	Nesheim, Bernard G.	Stevenson, Sam M.
Erb, Seth	Nelson, Walter E.	Sweetser, Charley E.
Fadness, Knute	Newton, Westley	Walton, Lynn C.
Gjullin, Robert W.	Olson, Carl S.	Williams, Earl

Monlanan 1919

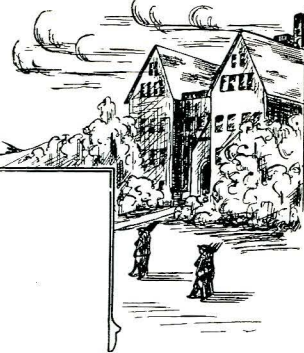

School of Mechanical Arts

THIRD YEAR

Dover, Charles

SECOND YEAR

Wilkins, Lew

FIRST YEAR

Ballard, Richard T.	Hockersmith, Maurice	Oker, Donald
Brost, John M.	Kent, Arthur L.	Rosenberg, Oscar
Dayton, Carl W.	Linenweber, Orlando	Sloan, Lewis W.
Hatch, Charles A.	Mayer, Oscar H.	Stow, George M.
Hereim, Christen N.	Mitchell, Raymond R.	Stark, Lewis B.
Hockersmith, Howard J.	Montgomery, Alva	Williams, Orvil G.

School of Home Economics

THIRD YEAR

Brogelman, Henrietta	Payne, Elsie	Ritschel, Frances
Coppock, Erma	Redfield, Alta	Schreibeis, Edna

SECOND YEAR

Tandy, Blanche R.

FIRST YEAR

Goldberg, Alice	Kent, May	Reese, Esther M.
Hanson, Mabel A.	Otness, Olga B.	Stow, Alice M.
Keirns, Gladys	Parker, Marion J.	

Traction and Stationary Engine Course

Bergman, Hugo	McClarty, Percy	Richardson, Clarence
Comer, Clayton	Miller, Louis O.	Rouse, William
Doig, Donald	Miller, Lloyd	Sheppard, Herbert
Hendrickson, Earl	Nerlin, Andy N.	Simmerman, Dewit F.
Hickey, Herbert L.	Nitsche, Vernon N.	Spurgeon, Earl W.
Johnson, William R.	Peck, Leverett J.	Taylor, William
Lindstrand, Clarence M.	Piedalue, Eugene W.	Winter, Alexander D.
	Resner, Harold R.	

Monlanan 1919

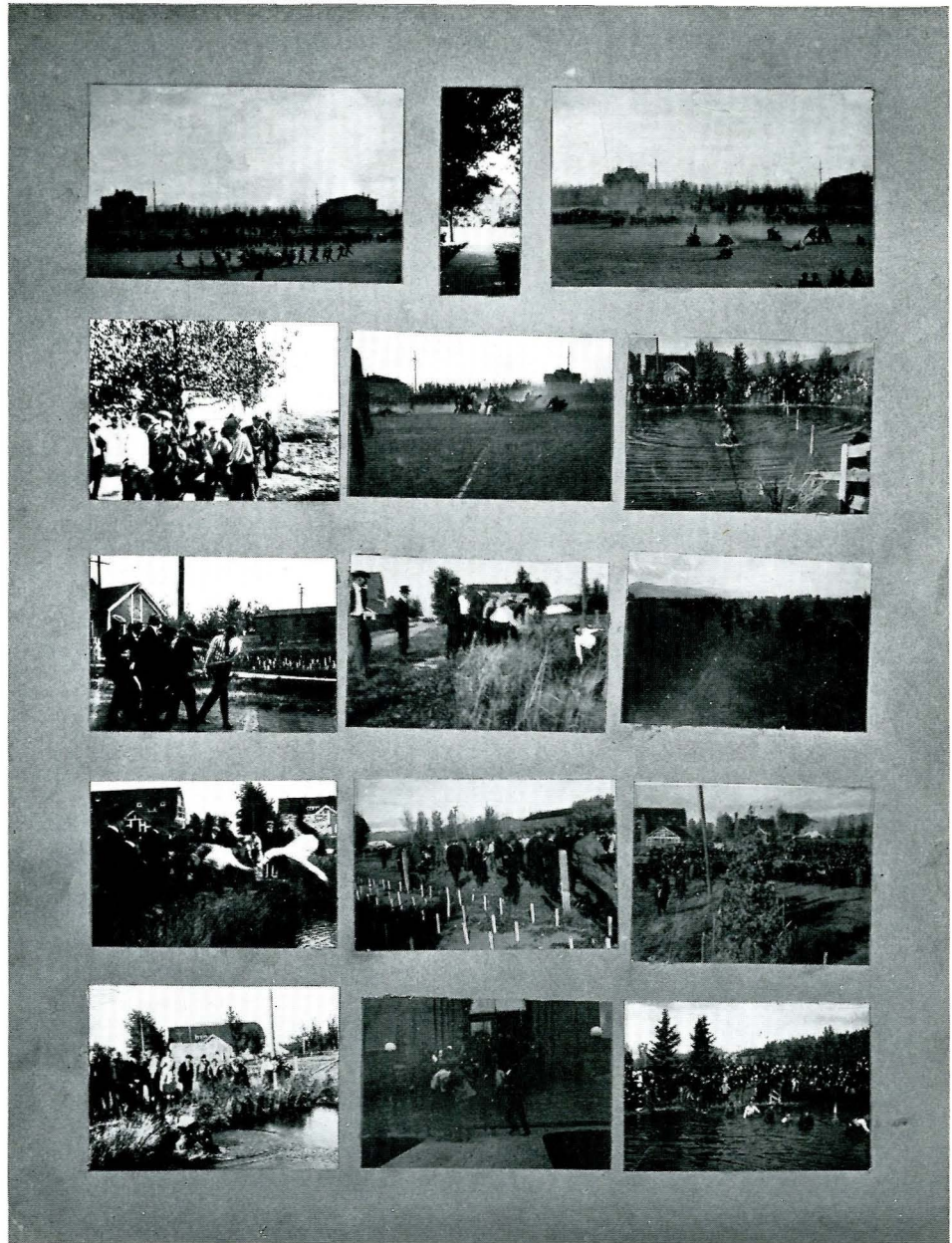

Montanan 1919

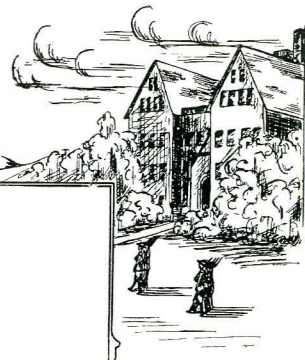

ORGANIZATIONS

Monahan 1919



Associated Student Senate

COUNCIL OF THE SENATE

THOMAS A. ROSS.....	President
HELEN LUND.....	Councilman
BLANCHE BORDER.....	Senior President
ERNEST STANLEY.....	Junior President
FRED STEEL.....	Sophomore

COMMISSIONERS

HAROLD DICKSON.....	Finance
HENRY P. MUNTZER.....	Demonstrations
CLINTON STRANAHAN.....	Publications
ZALES ECTON.....	Literary and Forensic
HOMER TAYLOR.....	Interests Athletic
DAVID GRAY.....	Interests Musical
GREGOR McMILLAN.....	Interests Social

Montanan 1919



The Weekly Exponent

C. G. STRANAHAN.....Editor-in-Chief
JOHN H. KOHNEN.....Managing Editor
ALFRED McFARLIN.....Associate Editor
ARTHUR HOEM.....Sports Writer
DOROTHY POWELL.....Society Editor
HAROLD WERRE.....Special Writer
GEORGIA HANNAH.....Special Writer
C. P. CARROLL.....Acting Business Manager
THEO. REDDICK.....Circulation Manager
H. MUNTZER.....Assistant Circulation Manager

General Reportorial Staff

MARTIN DeVRIES JOHN TYLER KATHERINE BUZZELL
GERALD HUNT LOWELL BOWEN



The Weekly Exponent is a strictly student enterprise. Its chief purposes are to present to its readers an accurate and complete record of college affairs during the week and to exert its influence for the upbuilding of Montana State College. The paper is the result of voluntary effort put forth by the students who compose the staff.



Montanan 1919

The 1919 Montanan

STAFF

GEORGIA KNOTT.....	Editor-in-Chief
ERNEST STANLEY.....	Business Manager
LEO HUMPHREY.....	Associate Editor
PAUL DAVIDSON.....	Associate Editor
DAVID GRAY.....	Associate Editor
LUCY AXTELL.....	Art Editor
LYNNIE CHATTIN.....	Calendar Editor

A traveller, at the foot of some high mountain, glances upward noting the broken paths and jagged rocks obstructing the way.

So it was when the Staff, a year ago faced the task of compiling the twelfth volume of the "Montanan." But here we are with the top of the mountain almost reached and our work almost over, and as the traveller likewise near the summit, looks backward with mingled feelings of regret and satisfaction, down the path he has mounted, so the class of Nineteen-Nineteen looks back upon its work.

Our country being in a state of war has offered us many obstacles, not only in making it necessary to publish a smaller book in this year when there is much to record, but also in the changes which were necessitated in the staff. The first of the year, Lucien Benepe left for the training camp. His place as Associate Editor, however, has been ably filled by Leo Humphrey.

During the Christmas vacation Gregor MacMillan entered the Third Officers' Training Camp, leaving the position as Editor vacant. The present Editor, who at that time was an Associate Editor, took up "Mac's" work, and Lucy Axtell became Associate Editor in her place.

Although we call this the "Junior Annual," we have tried to make it of interest to everyone within and each alumnus without. And right here the Editor wishes to extend her personal thanks to all who have contributed in any way, either by suggestion, data or drawings. The Editor certainly appreciates the saying "Every little bit helps."

We wish to thank Rupert Streets of last year's staff, whose timely advice has helped us over many rough spots. We also wish to thank Helen Lund, Gladys Leckliter, George Jacoby, Etta Haynes, Etta Norcutt, Howard Seamens, Lowell Bowen and Otis Bradford.

As the hour approaches when all copy must be set up, a feeling of uneasiness creeps into the minds of the editors. But we feel as though we have done our best, considering the trying circumstances under which the staff has labored. So with a single suggestion to the readers, we cease our labors—Be charitable.

Montanan 1919

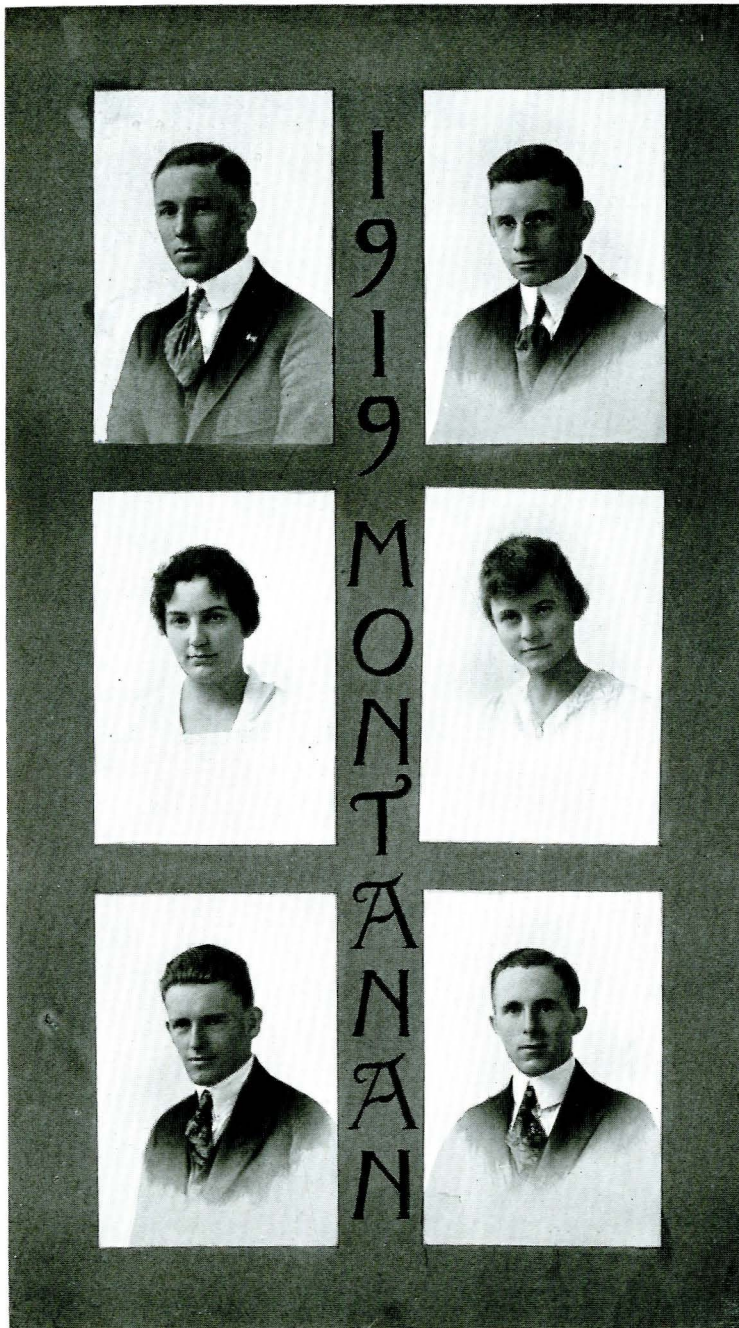
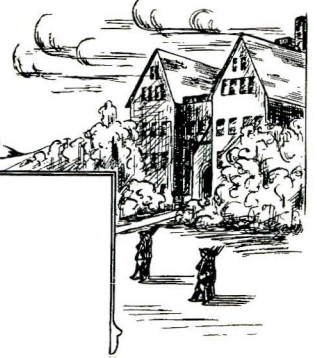

Monahan 1919



Y. W. C. A.

OFFICERS

ADA BAKER.....	President
ALICE McCONE.....	Vice-President
MARY ROWE.....	Secretary
ELIZABETH EMHOFF.....	Treasurer

CHAIRMEN OF COMMITTEES

ALICE McCONE.....	Membership
LOUISE STONE.....	Religious Meetings
MINNIE BABBIT.....	Bible and Missions
EVELYN SEELEY.....	Finance
DORIS INGRAM.....	Social
HELEN LEASE.....	Publicity
GEORGIA KNOTT.....	House and Rooms



Dramatic Club

OFFICERS

MARJORIE QUAW.....	President
GREGOR McMILLAN.....	Vice-President
DAVID GRAY.....	Secretary-Treasurer

MEMBERS

Alderson, Priscilla	Hunt, Gerald	Norcutt, Etta
Border, Blanche	Ingram, Doris	Norris, Earl
Bowen, Lowell	Johnson, Martha	Oberle, Henry
Brittan, Melville	Kangas, William	Pease, Muriel
Bunnell, Marie	Kearns, Katherine	Powell, Dorothy
Chattin, Lynn	Kibble, Laura	Powell, Pauline
Corkins, Clifford	Knowles, Dick	Quaw, Marjorie
Doe, Margaret	Kyle, Frances	Rose, Helen
Dunbar, Wayne	Langhor, Louise	Sayers, Leon
Emhoff, Betty	Lund, Helen	Solberg, Stella
Flynn, Jesse	Marquis, Minnie Ellen	Sutherland, Sidney
Gray, David	McMillan, Gregor	Stearns, Frank
Hannah, Georgia	McSpadden, Chester	Taylor, Homer
Haynes, Etta	Millegan, Mary	Tripp, Helen
Hill, Helen	Muntzer, Henry	Tyler, Florence
Hoem, Art	Noble, Florence	Walsh, Margaret
Humphrey, Leo		Waterman, Marie

Engineering Clubs

There are four separate organizations representing the students of the four major branches of engineering taught at Montana State College. The purpose of these clubs is to aid the students in their course and to broaden their training by emphasizing the practical side. Meetings are held at irregular intervals and topics of special interest are discussed by faculty members and experienced engineers.

The Electric Club, the oldest of the engineering societies, was organized in 1907 and has had a steady growth until at present it is the largest of the clubs. During the past year a set of motion pictures, showing the Milwaukee railroad electrification, was exhibited and many lectures given by prominent men in the electrical industry. The club has a department service flag with thirty-six stars, thirteen of which represent former members now having commissions.

The Electric Club is also affiliated with the American Institute of Electrical Engineers.

The Mechanical Engineering Club was organized in the spring of 1914 and has also become a prosperous organization. It has been a great help to the members by bringing before them, through lectures and demonstrations, the practical, as well as the theoretical, side of this branch of engineering.

The Civil Engineers organized in 1908, but owing to the lack of a sufficient number of students in the course, has not been active until this year. At present there are ten active members and they also have twelve men in active military service.

The Architectural Engineering Club is the youngest, being only one year old. However, it is a very active organization and gives promise of overtaking the older societies. At the present time there are seven active members. Their service flag also displays five stars in honor of the active military men.



Electrical Engineering Society

OFFICERS

ROY C. HAGEN.....	President
J. KENT ERWIN.....	Vice-President
JESSE C. FLYNN.....	Treasurer
HENRY P. MUNTZER.....	Secretary

MEMBERS

Seniors

Burke, John J.
Hagen, R. C.
McCabe, J. H.
Pippenger, H. F.

Juniors

Erwin, J. K.
McElwee, J.
McVey, C. L.
Muntzer, H. P.
Prentiss, E.
Senz, M. J.

Sophomores

Carroll, C. P.
Flynn, J. C.
Gibbs, B. F.
Henry, F. G.
Michel, H. R.
Oberle, H.
Roney, C. E.
Schmid, L.
Steel, F.

Freshmen

Dawes, R.
Ellingson, H. J.
Hepp, F. E.
Hodgskiss, G.
Hopkinson, T.
James, F. C.
Kelley, E.
Kennedy, A.
Looney, S. M.
Lowman, B. J.
Schurch, E.
Thompson, S.
Ware, F. E.



Monlanan 1919



Mechanical Engineering Society

OFFICERS

ERCELL W. BUNNELL.....President
JAMES FITZGERALD.....Vice-President
ULMONT SWAN.....Secretary-Treasurer

MEMBERS

Seniors

Bunnell, Ercell W. Pope, Alger
Hoem, Arthur Swan, Ulmont
Drummond, Warren C.

Juniors

Bowlen, Wayne F. Fitzgerald, James
Marchion, Elmo

Sophomores

McFarlin, Alfred E. Walters, George W., Jr.

Freshmen

Amer, W. Ray	Schneider, August M.
Kelley, Lloyd W.	Sheffield, Dale C.
Moen, Leonard W.	Thompson, Lawrence L.
Niemi, Leonard S.	Watts, Willard
Ohlin, Enoch T.	Wilson, Donald A.
Pease, Douglas G.	Wise, Willis H.

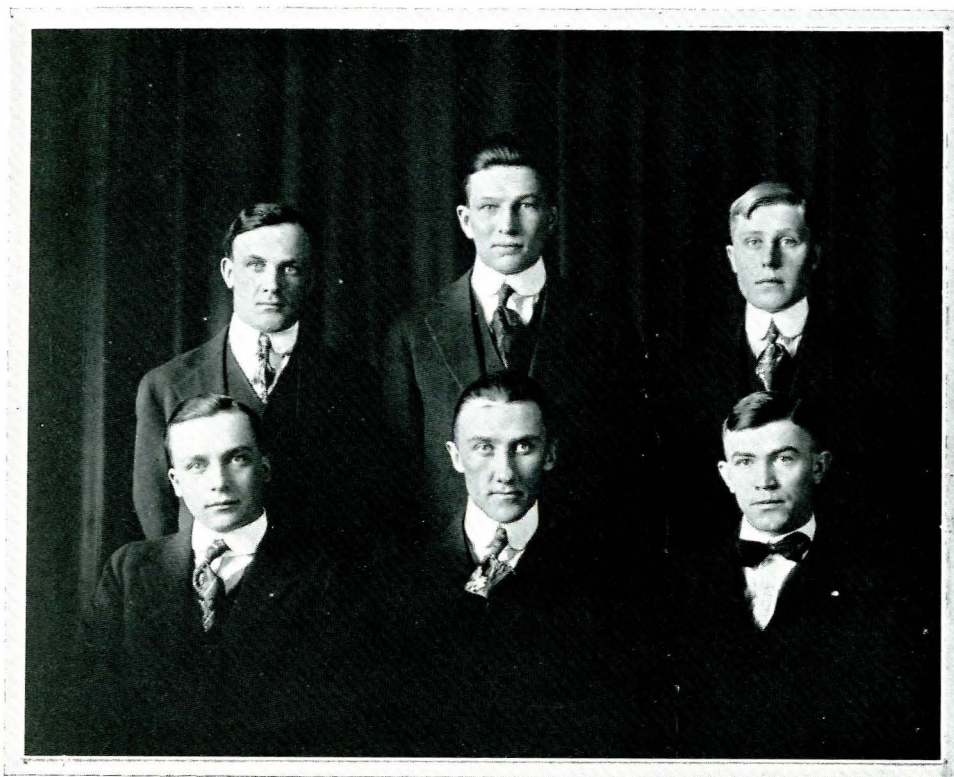

Civil Engineering Society

OFFICERS

CARL HELSTROM.....President
 HOWE C. ROTHWELL.....Vice-President
 JOHN KOHNEN.....Secretary-Treasurer

MEMBERS

1918

Helstrom, Carl Rothwell, Howe C.

1920

Kohnen, John McConnell, Grant
 Bush, E. J. Saldine, E. J.

1921

Bowen, L. E.



Architectural Engineering Society

OFFICERS

SIGWALD BERG.....President
HELEN SWAN.....Vice-President
LORREN BRADFORD.....Secretary-Treasurer

MEMBERS

Berg, Sigwald	Hollingsworth, Herley
Swan, Helen	Bradford, Lorren
Jacoby, George	Irwin, Clarence
Durkee, Lindley	Lewis, Donald
O'Handley, John	

The Architectural Club has a service flag of seven stars. Being the youngest club on the hill, we have made a good start

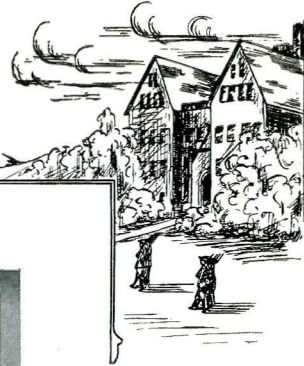

The Chemistry Club

The Chemistry Club has held a prominent place among the various technical societies since its organization in 1911. The club has had bi-weekly meetings throughout the year, at which addresses have been given by members of the faculty and station on topics of interest to chemists. They have also had several successful social affairs during the year 1917-1918. Indeed all the members may be said to be "active."

OFFICERS

GLADYS RITZ.....President
LEO HUMPHREY.....Secretary-Treasurer

MEMBERS

Seniors

Sewell, Gordon
Ritz, Gladys

Juniors

Humphrey, Leo
Davidson, Paul
Norris, Earl
Gray, David

Scott, Sam
Stark, Albert

Sophomores

Millegan, Mary
Tyler, John
Stearns, Frank
Pickens, Russell
Bishop, Mabel
Templeton, Russell

Freshmen

Knowles, Richard
Wiles, Richard
McSpadden, Chester
Kangas, William
Holderby, Josephine
Gerber, Elsie
Noble, Ruth
Fraser, Margaret

Pickney, Alvin
McRoberts, Louis
Pease, Muriel
Johnson, Arthur
Potter, Earl

Post Graduates

Lund, Janelle
Milnor, Estelle
Luther, Edith

Monlanan 1919



Home Economics Club

The Home Economics Club is an organization of the four-year students in that course. Meetings are held at irregular intervals, at which practical problems relating to the home are discussed by faculty members and students. This year the club staged "The Japanese Girl," which was the most successful entertainment of the year. The girls have also served many delightful "Hoover" dinners to distinguished visitors.

Monahan 1919



Home Economics Club

OFFICERS

ELIZABETH EMHOFF.....	President
MARGARET SHAULES.....	Treasurer
STELLA SOLBERG.....	Secretary

MEMBERS

Abrahamson, Irene	Linfield, Azalea	Harris, Vera D.
Border, Blanche	Monforton, Lucile	Holden, Zaydah
Babbit, Minnie	Mills, Dorothy	Powell, Dorothy
Emhoff, Betty	Norcutt, Etta	Powell, Pauline
Flood, Marie	Stone, Louise	Snyder, Bess
Gray, Helen	Solberg, Stella	Kountz, Josephine
Haller, Beulah	Waterman, Marie	Tripp, Helen
Hall, Medra	Kearns, Katherine	Flanagan, Mary
Hodgskiss, Ruby	Eames, Esther	Shaules, Margaretha
Johnson, Martha	Ropes, Dorothy	Wesch, Florence
Kuhns, Myrtle	Walsh, Margaret	Woillard, Adele
Longhor, Louise	Herriott, Evelina	Hill, Helen
McCone, Alice	Perring, Maude	Egan, Mayme
Bunnell, Marie	Whiteacre, Gladys	Hall, Bernice
Chattin, Lynn	Lease, Helen	Hall, Genevieve
Ditty, Ethel	Rowley, Hyacinth	Ireland, Ruth
Haynes, Etta	Kyle, Frances	Mahon, Rubietta
Ingram, Doris	Marquis, Minnie Ellen	Poal, Gussie
Knott, Georgia	Sullivan, Ella D.	Reed, Dorothy
	Poal, Vernie	

Monlanan 1919



Secretarial Club

The Secretarial Club was formed during the Second Quarter for the purpose of unifying the Secretarial students. This course, which includes shorthand, typewriting and all the supplementary subjects that go to make an efficient stenographer or secretary, has a larger enrollment than any year since the organization of the course.

Owing to the present conditions of the business world, competent stenographers are in greater demand than ever before. In fact, the pressure was so great that it was thought advisable to offer a one-year course.

OFFICERS

MARY ROWE.....	President
MABEL EVANS.....	Vice-President
SIDNEY SUTHERLAND.....	Secretary-Treasurer
ETHEL HOOPER.....	Corresponding Secretary
EVELYN SEELEY.....	Chairman of the Social Committee

MEMBERS

Rowe, Mary	Cameron, Ray	Gilman, Vergil	Pease, Muriel
Evans, Mabel	Forbes, Louise	Hall, Bernice	Ryno, Darrell
Sutherland, Sidney	Franks, Gladys	Hannah, Georgia	Sayers, Leon
Hooper, Ethel	Fosse, Dora	Lee, Esther	Thompson, Florence
Seeley, Evelyn	Flint, Lyle	Niebel, Esther	Tyler, Florence
Beatty, Lura	Graves, Leonard	Kibble, Laura	Wood, Marion
Cary, Helen			
Drummond, Lillian			
Dunbar, Wayne	Jones, Miss Theda		
		Honorary Members	
		Libby, Mr. J. R.	Wilson, R. O.

Monlanan 1919

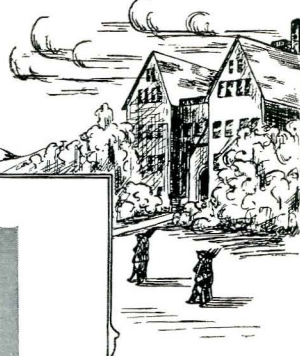

DOES

OFFICERS

RUBY HODGSKISS.....President DORIS INGRAM.....Vice-President
HELEN LEASE.....Secretary-Treasurer

Seniors

Danielson, Mary
Roe, Mary
Quaw, Marjorie
Noble, Florence
Kountz, Josephine
Gray, Helen
Flood, Marie
Babbitt, Minnie
McCone, Alice
Border, Blanche
Lund, Helen
Arneson, Harriet
Haller, Beulah
Abrahamson, Irene
Langhor, Louise
Johnson, Martha

Hall, Medra
Ritz, Gladys
Ruby Hodgkiss

Juniors

Solberg, Stella
Knott, Georgia
Waterman, Marie
Bunnell, Marie
Kearns, Katherine
Seeley, Evelyn
Baker, Ada
Mills, Dorothy
Chattin, Lynn
Haynes, Etta
Norcutt, Etta
Stone, Louise

Ingram, Doris
Monforton, Lucile
Axtell, Lucy
Leckliter, Gladys

Sophomores

Angell, Marcy
Lease, Helen
Snyder, Bess
Ropes, Dorothy
Powell, Dorothy
Powell, Pauline
Herriott, Evelina
Rowley, Hyacinth
Millegan, Mary
Switzer, Florence
Rose, Helen

Marquis, Minnie Ellen
Harris, Vera
Kyle, Frances
Hall, Genevieve
Whitacre, Gladys
Hollier, Trena

Freshmen

Waterman, Evelyn
Stanley, Edith
Fraser, Margaret
Hill, Helen
Buzzell, Katherine
Tyler, Florence
Mahan, Rubietta
Shaules, Margaretha
Wesch, Florence

Ditty, Ethyl
Ebersole, Mary
Hall, Bernice
Doe, Margaret
Flannigan, Mary
Evans, Noble
Drummond, Lillian
Forbes, Louise
Noble, Ruth
Lee, Esther
Tripp, Helen
Hollier, Myrtle
Nebel, Esther
Poole, Gussie
Robinson, Alberta
Burgess, Marjorie
Pease, Muriel

The Does were organized in 1909 as a ladies' auxiliary, as it were. Last year the instruments of torture were discarded, but this year they were used again. The celebration and initiation was a success in every sense of the word, the largest and liveliest bunch of fawns in years taking the oath. It was held in the Agricultural building, where all of the building was used to advantage. After the new Does had received their torture and taken the oath from the Sophomores, their spirits were revived with a lunch, served by the Junior girls.



Monahan 1919

STAGS

H'istory tells us that in the spring of 1904, a crowd of disgruntled and dissatisfied students met together to celebrate the passing of the mid-year "exams" and formed themselves into a club which they called the Stags. After a time more men were found who possessed the necessary qualifications, so the club put them to an acid test before admitting them as members. After being subjected to tortures that would have done credit to the ingenuity of the Kaiser, they were led to a feast and celebrated until the sun peeped over the hill at the beginning of a new day.

Since that time the club has grown very rapidly and is now the largest and most comprehensive organization at the college. Its membership embraces all male students, regularly enrolled, who possess backbone, nerve and a little of that something the students call "pep."

The primary object of the organization is to promote good fellowship and to celebrate the passing of final examinations, but since the college term has been changed from the semester to the quarter system, it was necessary to hold the celebration during the second quarter this year. The affair was a success in every sense of the word from the time the first fawn appeared on the street in the afternoon for the preliminaries, until the last of the old and new Stags had wended their weary way homeward in the wee sma' hours of the morning.

OFFICERS

FRANK O'CONNOR.....President
EARL PRENTISS.....Vice-President
CHARLES HEAGENY.....Secretary-Treasurer

MEMBERS

Marchion, Elmo	Humphrey, Leo	Bush, Joe	Ohlin, Enoch
Norris, Earl	Jacoby, George	Sheffield, Dale	Dunbar, Wayne
Prentiss, Earl	McVey, Chester	Maxwell, Frank	Wiles, Glenn
Stewart, Hal	Berg, Sigwald	Wilson, Donald	Moen, Leonard
Senz, Melvin	McElwee, James	Ellingson, Henry	Baker, Alfred
Stanley, Ernest	Carroll, C. P.	Wise, Howard	McFarlin, George
Stone, Parker	Cutting, J. Everett	Looney, Sterling	Bowen, Lowell
Templeton, Russell	Dickman, Herman	Neimi, Leonard	Hibbert, Norman
Taylor, Horace	Dougherty, Tom	Kennedy, Walter	Watts, Willard
Hagen, Roy	Ecton, Zales	Johnson, Arthur	Heyn, Herbert
Drummond, Warren	Finch, Fred	Pinckney, Alvin	Kelley, Earl
Burke, John	Heageny, Charles	Flint, Lyle	Hart, Glen
McCabe, John	Henry, Forrest	Finlayson, Max	Thompson, Stewart
Pippinger, Harold	Kohnen, John	Foster, Henry	Schneider, August
O'Connor, Frank	McFarlin, Alfred	Leavitt, Ernest	Miller, Lyle
Sewell, Gordon	McConnell, Grant	Sauers, Leon	Belknap, Jess
Streets, Rupert	Flynn, Jesse	Farnum, Charles E.	Bradford, Lorren
Scott, Sam	Michel, Henry	Stark, Judge	Larse, Victor
Swan, Ulmont	Pollard, Rollo	Knowles, Richard	Erwin, Kent
Werre, Harold	Pickens, Russell	Mecklenburg, Walter	Oberle, Henry
Rothwell, Howe	Roney, Clyde	Walters, George	Pitts, Ray
Hoem, Art	Rowe, Forrest	Dawes, Earl	Wylie, John
Helstrom, Carl	Schmidt, LeRoy	Amer, Ray	Bunnell, Ercell
Stranahan, Clinton	Tyler, John	Jones, Robert	Mashin, Ladimer
Borton, Carl	Tobey, J. Willard	Lowman, Buford	Wheeler, Mark
Davidson, Paul	Wakefield, Arthur	Hodgkiss, Grant	Taylor, Homer
Davis, Russell	Ross, Tom	Nelson, Ed.	Reddick, Theo.
Gray, David	Steel, Fred	Hopkinson, Tom	Muntzer, Henry
			Bowen, John

Monkman 1919

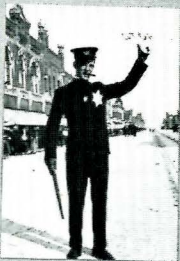
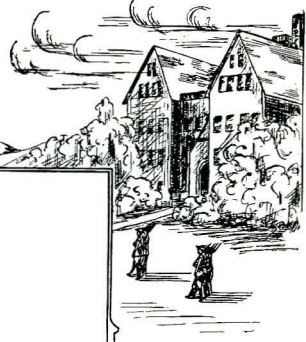

Montanan 1919

M. S. C. Regimental Band

One of the strongest and most popular of the organizations of Montana State is the Regimental Band. Under the direction and leadership of L. L. Howard, better known as "Lou," the band has grown to be a real feature of the institution. During this year, the call of the service has made inroads on the band, as well as other College organizations, but it has held its place, and been on the job in spite of setbacks. Though there have been times when the loss of material has seemed too much for any organization to stand and remain an organization, the untiring efforts of Lou and the survivors have kept the band together.

Due to conditions, the annual band tour could not be undertaken for this year, though they have been more than willing to answer any call made upon them for their services. The band dances have been outstanding features, and all efforts of the band to keep up the spirit and life of the school have been greatly appreciated.



The Orchestra

Suffering under the same conditions as the Band, the Orchestra has held its ground wonderfully well. The activities of the Orchestra have shown that in spite of adverse conditions, Director F. O. Jackson has given the College an organization of which we might well be proud. Being an artist on the violin, Mr. Jackson instills his talent into the organization, and the concerts given are truly artistic, and thoroughly appreciated.

Monlanan 1919

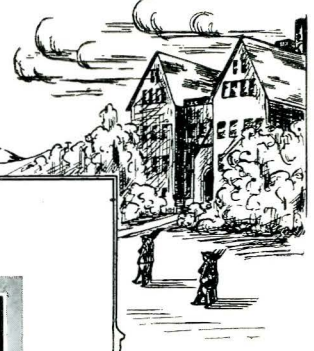

M. S. C. Regimental Band

LOUIS L. HOWARD.....Director

Clarinets:

Michel, Henry
Henry, Forest

Cornets:

Drummond, Warren C.
Davidson, Paul
McFarlin, Alfred
Wise, W. Howard
Wiles, Glen D.

Altos:

Bunnell, Ercell
Hagen, Roy C.
McRoberts, Lewis
Ryno, Darrel

Tenors:

Norris, Earl

Saxophone:

McFarlin

Trombone:

Prentiss, Earl

Baritone:

Gibbs, Ben

Bass:

Stone, Parker

Drums:

Marchion, Elmo
Amer, Ray



Monahan 1919



Orchestra

FRED O. JACKSON.....Director
HAROLD PIPPINGER.....President

First Violin:

Davidson, Paul
Gray, David
Hutton, Donald

Second Violin:

Hollier, Myrtle
Pippingier, Harold

Cornets:

Drummond, Warren
McFarlin, Alfred

Clarinets:

Michel, Henry

Cello:

Miller, Clifford

Flute:

Spaulding, M. H.

Bass:

Martin, G. L.

Piano:

Marquis, Minnie Ellen

Monahan 1919



Treble Clef

Professor A. H. CURRIE.....Director

LEILA LINFIELD.....Accompanist

M E M B E R S

Marquis, Minnie Ellen
Alderson, Priscilla
Lease, Helen
Kibble, Laura
Millegan, Mary
Kyle, Frances

Beatty, Lura
Ritz, Gladys
Hollier, Trena
Gray, Helen
Powell, Pauline
Fransham, Edna

Knott, Georgia
Buzzell, Katherine
Hill, Helen
Tyler, Florence
Green, Ruth
Powell, Dorothy

Montanan 1919



Montanan 1919

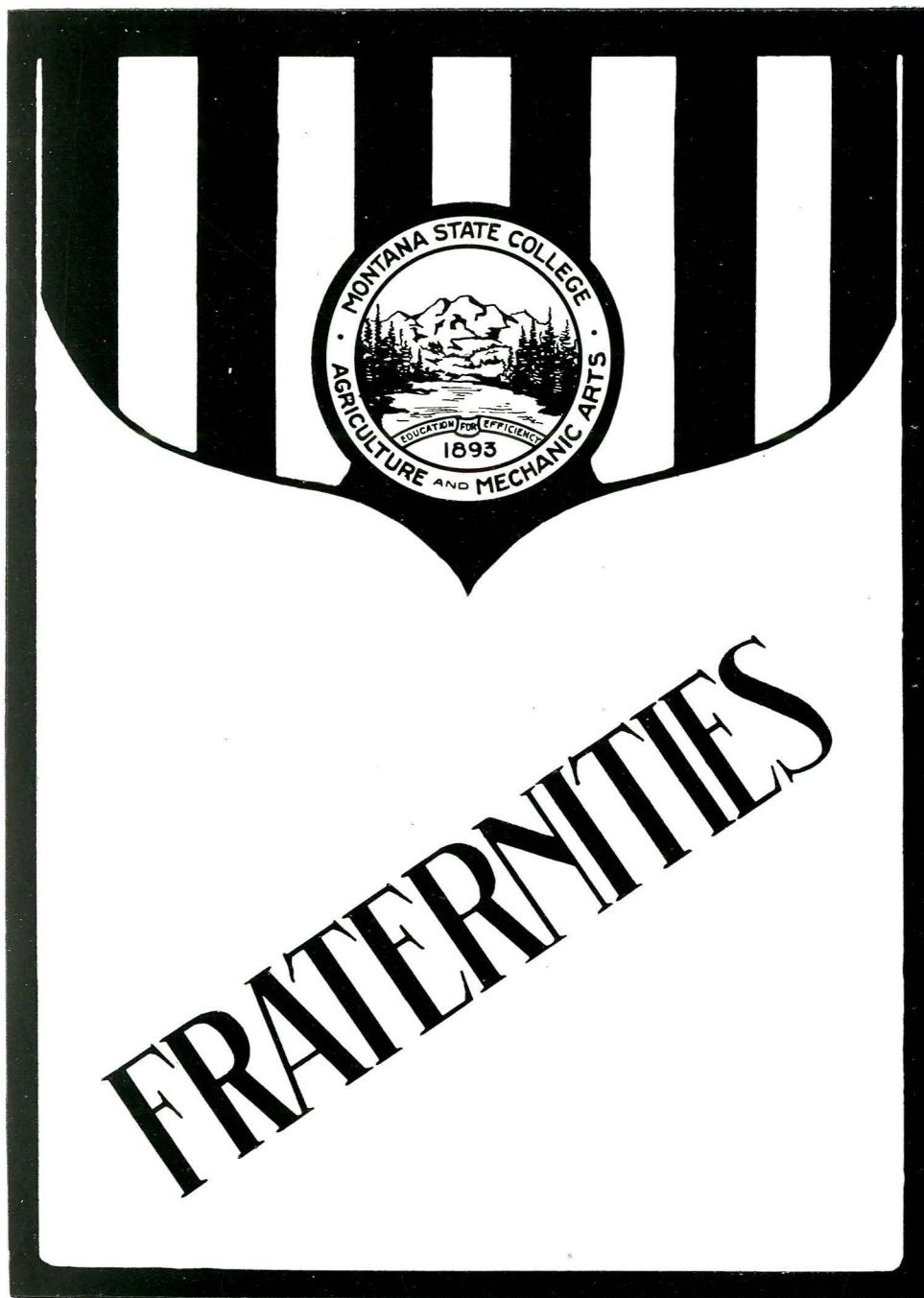
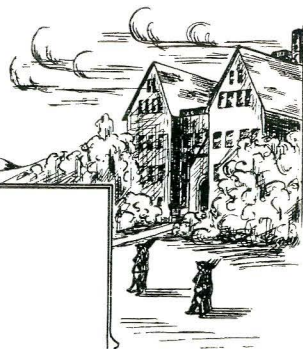



Monlanan 1919

Alpha Omicron Pi

Founded at Barnard College, Columbia University,
January 2, 1897

ROLL OF CHAPTERS

Pi—H. Sophie Newcomb Memorial College, New Orleans, La.
Nu—New York University, New York City.
Omicron—University of Tennessee, Knoxville, Tenn.
Kappa—Randolph-Macon Woman's College, Lynchburg, Va.
Zeta—University of Nebraska, Lincoln, Neb.
Sigma—University of California, Berkeley, Cal.
Theta—De Pauw University, Greencastle, Ind.
Delta—Jackson College, Tufts College, Mass.
Gamma—University of Maine, Orono, Me.
Epsilon—Cornell University, Ithaca, N. Y.
Rho—Northwestern University, Evanston, Ill.
Lambda—Leland Stanford University, Palo Alto, Cal.
Iota—University of Illinois, Champaign, Ill.
Tau—University of Minnesota, Minneapolis, Minn.
Chi—Syracuse University—Syracuse, N. Y.
Upsilon—University of Washington, Seattle, Wash.
Nu Kappa—Southern Methodist University, Dallas, Tex.
Beta Phi—University of Indiana, Bloomington, Ind.
Eta—University of Wisconsin, Madison, Wis.
Alpha Phi—Montana State College, Bozeman, Mont.
Nu Omicron—Vanderbilt University, Nashville, Tenn.
New York Alumnae—New York City
San Francisco Alumnae—San Francisco, Cal.
Providence Alumnae—Providence, R. I.
Boston Alumnae—Boston, Mass.
Los Angeles Alumnae—Los Angeles, Cal.
Lincoln Alumnae—Lincoln, Neb.
Chicago Alumnae—Chicago, Ill.
Indianapolis Alumnae—Indianapolis, Ind.
New Orleans Alumnae—New Orleans, La.
Minneapolis Alumnae—Minneapolis, Minn.
Bangor Alumnae—Bangor, Me.
Portland, Alumnae—Portland, Ore.
Puget Sound Alumnae—Seattle, Wash.
Knoxville Alumnae—Knoxville, Tenn.
Lynchburg Alumnae—Lynchburg, Va.

Monlanan 1919

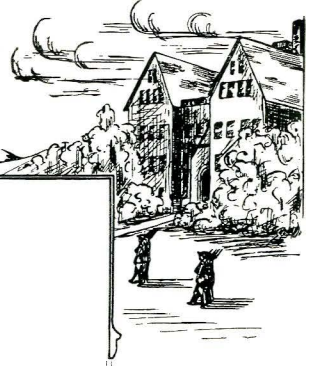

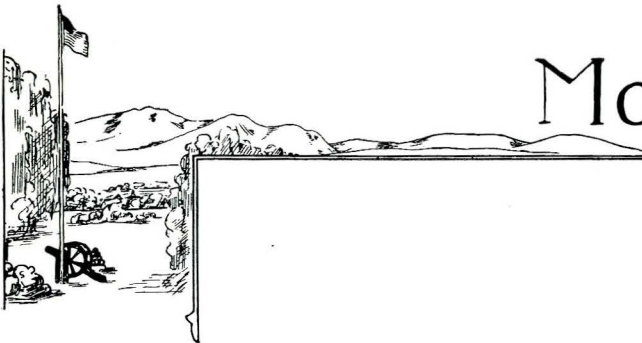

Monlanan 1919



Alpha Omicron Pi

ALPHA PHI CHAPTER

Founded February 23, 1917

(Aneves Club. Organized April, 1915)

SORORES IN UNIVERSITATE

1918

Abrahamson, Irene
Arneson, Harriet
Border, Blanche
Danielson, Mary
Hodgskiss, Ruby
Johnson, Martha
Kuhns, Myrtle
McCone, Alice

1919

Chattin, Linnie
Ingram, Doris
Haynes, Etta
Linfield, Azalea
Norcutt, Etta

1920

Angell, Marcy
Hall, Genevieve
Linfield, Leila
Millegan, Mary
Rose, Helen
Rowley, Hyacinth

1921

Curl, Mary
Doe, Margaret
Egan, Mayme
Tripp, Helen
Tyler, Florence

Monlanan 1919



Sigma Chi Fraternity

Founded at Miami University, Oxford, Ohio, June 28, 1855

Alpha—Miami University, Oxford, Ohio
Gamma—Ohio Wesleyan University, Delaware, Ohio
Delta—University of Georgia, Athens, Ga.
Epsilon—George Washington University, Washington, D. C.
Zeta—Washington and Lee University, Lexington, Va.
Theta—Pennsylvania College, Gettysburg, Pa.
Kappa—Bucknell University, Lewisburg, Pa.
Mu—Denison University, Granville, Ohio
Lombda—Indiana University, Bloomington, Ind.
Xi—De Pauw University, Greencastle, Ind.
Omicron—Dickinson College, Carlisle, Pa.
Rho—Butler College, Indianapolis, Ind.
Phi—Lafayette College, Easton, Pa.
Psi—University of Virginia, Charlottesville, Va.
Omega—Northwestern University, Evanston, Ill.
Alpha Alpha—Hobart College, Geneva, N. Y.
Alpha Beta—University of California, Berkeley, Cal.
Alpha Gamma—Ohio State University, Columbus, Ohio
Alpha Epsilon—University of Nebraska, Lincoln, Neb.
Alpha Zeta—Beloit College, Beloit, Wis.
Alpha Eta—State University of Iowa, Iowa City, Iowa
Alpha Theta—Massachusetts Institute of Technology, Boston, Mass.
Alpha Iota—Illinois Wesleyan University, Bloomington, Ill.
Alpha Lombda—University of Wisconsin, Madison, Wis.
Alpha Nu—University of Texas, Austin, Texas
Alpha Xi—University of Kansas, Lawrence, Kan.
Alpha Omicron—Tulane University of Louisiana, New Orleans, La.
Alpha Pi—Albion College, Albion, Mich.
Alpha Rho—Lehigh University, Bethlehem, Pa.
Alpha Sigma—University of Minnesota, Minneapolis, Minn.
Alpha Tau—University of North Carolina, Chapel Hill, N. C.
Alpha Upsilon—University of Southern California, Los Angeles, Cal.
Alpha Phi—Cornell University, Ithaca, N. Y.
Alpha Chi—Pennsylvania State College, State College, Pa.
Alpha Psi—Vanderbilt University, Nashville, Tenn.
Alpha Omega—Leland Stanford Junior University, Stanford University, Cal.
Beta Gamma—Colorado College, Colorado Springs, Colo.
Beta Delta—University of Montana, Missoula, Mont.
Beta Epsilon—University of Utah, Salt Lake City, Utah
Beta Zeta—University of North Dakota, Grand Forks, N. D.
Beta Eta—Case School of Applied Science and Western Reserve University, Cleveland, Ohio
Beta Theta—University of Pittsburg, Pittsburg, Pa.
Beta Iota—University of Oregon, Eugene, Ore.
Beta Kappa—University of Oklahoma, Norman, Okla.
Beta Lombda—Trinity College, Durham, N. C.
Beta Mu—University of Colorado, Boulder, Colo.
Beta Nu—Brown University, Providence, R. I.
Beta Xi—University of New Mexico, Albuquerque, N. M.
Beta Omicron—Iowa State College of Agriculture and Mechanic Arts, Ames, Iowa
Beta Pi—Oregon State College of Agriculture and Mechanic Arts, Corvallis, Oregon
Beta Rho—Montana State College of Agriculture and Mechanic Arts, Bozeman, Mont.
Beta Sigma—University of Tennessee, Knoxville, Tenn.
Delta Delta—Perdue University, West Lafayette, Ind.
Delta Chi—Wabash College, Crawfordsville, Ind.
Zeta Zeta—Center College of Kentucky, Danville, Ky.
Zeta Psi—University of Cincinnati, Cincinnati, Ohio
Eta Eta—Dartmouth College, Hanover, N. H.
Theta Theta—University of Michigan, Ann Arbor, Mich.
Iota Iota—University of Alabama, University, Ala.
Kappa Kappa—University of Illinois, Champaign, Ill.
Lombda Lombda—State University of Kentucky, Lexington, Ky.
Mu Mu—West Virginia University, Morgantown, W. Va.
Nu Nu—Columbia University, New York, N. Y.
Xi Xi—University of Missouri, Columbia, Mo.
Omicron Omicron—University of Chicago, Chicago, Ill.
Rho Rho—University of Maine, Orono, Me.
Tau Tau—Washington University, St. Louis, Mo.
Upsilon Upsilon—University of Washington, Seattle, Wash.
Phi Phi—University of Pennsylvania, Philadelphia, Pa.
Psi Psi—Syracuse University, Syracuse, N. Y.
Omega Omega—University of Arkansas, Fayetteville, Ark.

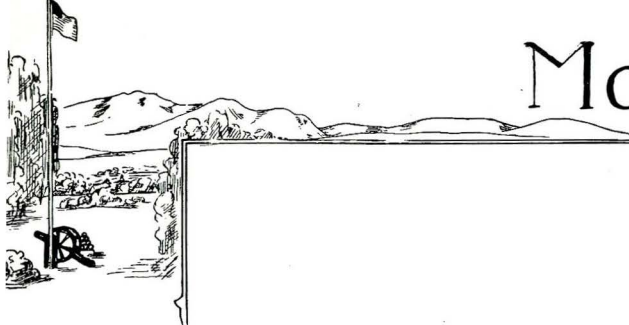

Sigma Chi Fraternity

BETA RHO CHAPTER

Founded November 3, 1917
(Delta Chi. Organized 1911)

MEMBERS

1918

Stranahan, Clinton G.
Ross, Thomas A.
Dickson, Harold

1919

Noble, D. B.
Taylor, H. D.
Bergman, C. D.
Stone, Parker
Graves, Nelson F.
Davis, Russell L.
Davidson, Paul
Stark, A. P., Jr.

1920

Bush, Elmer J.
McFarlin, A. E.
Carroll, C. P.
Harris, C. Frank
Kohnen, John
Tobey, W. H.
Michel, Henry R.

1921

McFarlin, G. C.
Schneider, August M.
Bradford, L. O.
Sheffield, Dale
Jones, Robert R.
Nelson, Ed.

Pledges

Ellingson, Henry
Ware, Frank
Wilson, Donald

Looney, Sterling
Irwin, Clarence
Finlayson, Max

Monlanaan 1919

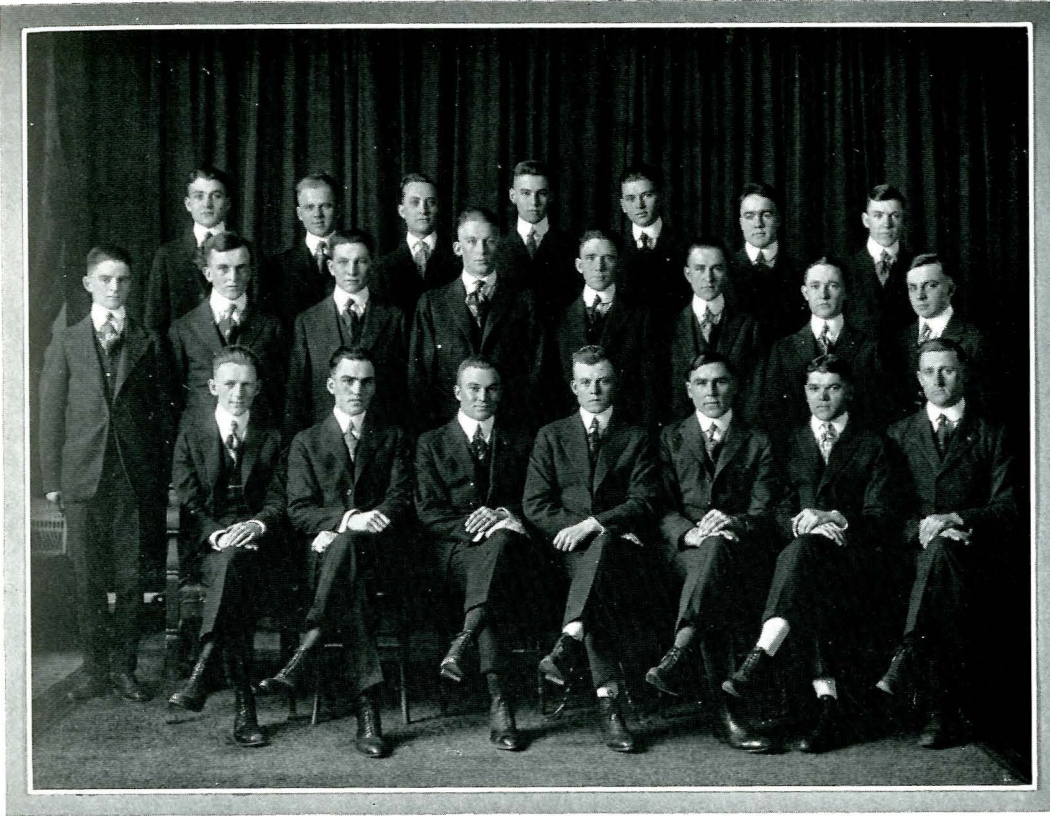

Phi Upsilon Omicron

Honorary Home Economics Fraternity

Founded at College of Agriculture, University of Minnesota,
St. Paul, February 10, 1909.

ROLL OF CHAPTERS

Alpha—University of Minnesota, Minneapolis, Minn.
Beta—University of Ohio, Columbus, Ohio
Gamma—University of Wyoming, Cheyenne, Wyo.
Delta—North Dakota Agricultural College, Fargo, N. D.
Epsilon—Montana State College, Bozeman, Mont.

Upsilon Chapter

Founded May, 1917.

SORORES IN UNIVERSITATE

1918	1919
Kuhns, Myrtle	Knott, Georgia
Hodgskiss, Ruby	Chattin, Linnie
Abrahamson, Irene	Haynes, Etta
Haller, Beulah	Stone, Louise
Hall, Medra	Waterman, Marie
McCone, Alice	
Brown, Mrs. Fred	1920
	Marquis, Minnie Ellen
	Harris, Vera

Honorary Members

Ford, Carlotta M. Harkins, Lilla
Ballinger, Florence

Monkman 1919





Phi Gamma

(Keseke Club)

Organized Spring of 1912

MEMBERS

1918

Lund, Helen	Kuntze, Josephine	Quaw, Marjory
	Noble, Florence	

1919

Mills, Dorothy	Solberg, Stella	Waterman, Marie
Monforton, Lucile	Kearns, Katherine	Bunnell, Marie

1920

Powell, Dorothy	Powell, Pauline	Switzer, Florence
	Kyle, Frances	

1921

Fraser, Margaret	Noble, Ruth	Ditty, Ethel
Wesch, Florence	Stanley, Edith	Waterman, Evelyn

Pledge

Hill, Helen

Monlanan 1919

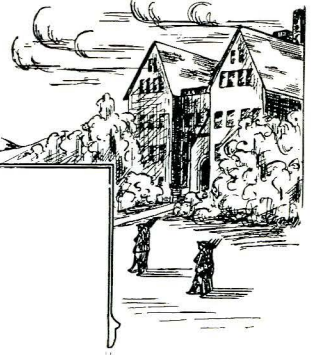



Kappa Nu

(K. N. Club)

Organized March, 1912

Colors: Purple and Gold

MEMBERS

Seniors

Reddick, Theo.

Juniors

Hoem, Arthur	Humphrey, Leo
Bowlen, Wayne F.	MacMillan, Gregor M.
Stanley, Ernest	Muntzer, H. P.
Senz, M. J.	

Sophomores

Steel, Fred K.	Saldine, E. J.
Ecton, Zales N.	Ronney, Clyde E.
Finch, Fred	Larse, Victor F.
Pickens, Russell M.	Tyler, John L.
Henry, Forrest G.	Beach, Ben
Lippert, William C.	Schmitt, Leroy P.

Freshmen

Bowen, Lowell E.	MacSpadden, Chester H.
Hibbert, Norman H.	Donohue, Carroll P.
McRoberts, Lewis H.	Cameron, Ray
Baker, Alfred	Sayres, Leon D.
Miller, Lyle W.	Johnson, Edgar D.

Monahan 1919

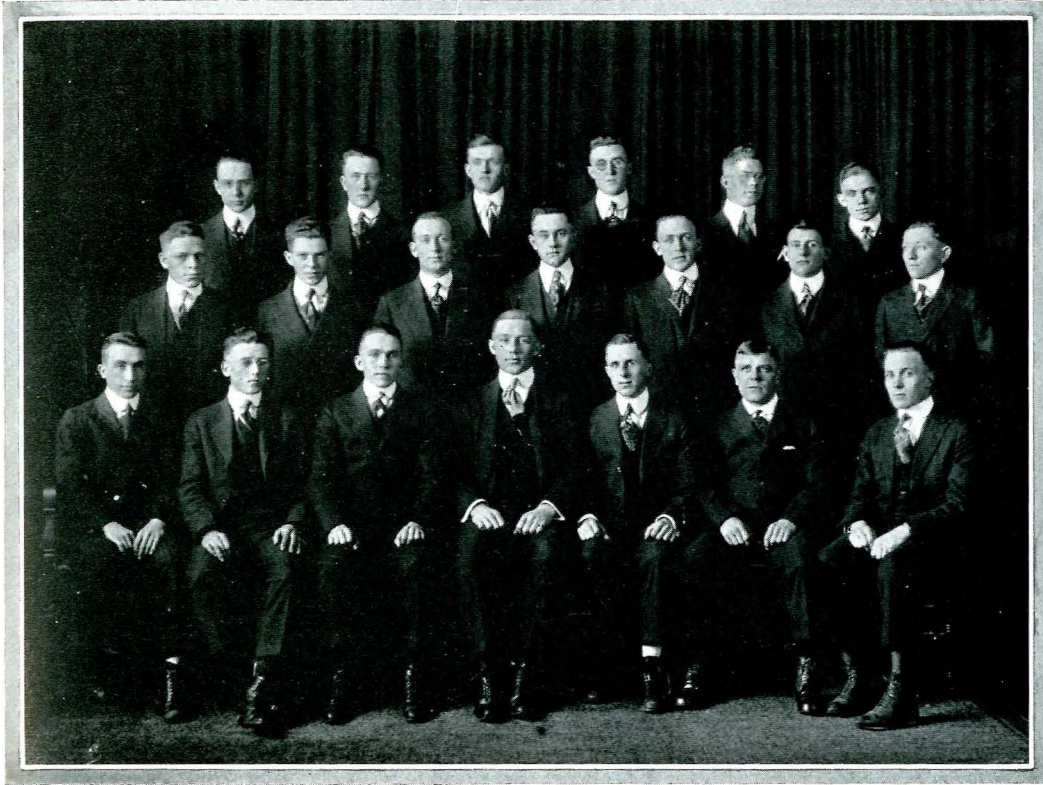
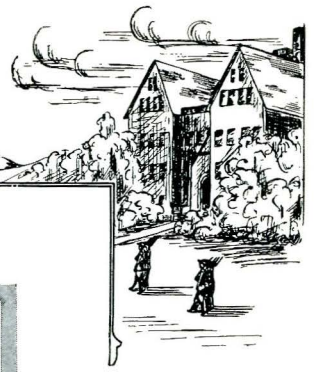



Montanan 1919

Theta Xi

Organized February, 1917

Colors: Pink and Blue

MEMBERS

1918

Gray, Helen

1919

Baker, Ada	Seeley, Evelyn
Knott, Georgia F.	Axtell, Lucy

1920

Lease, Helen	Herriott, Evelina
Harris, Vera	Hollier, Trena

1921

Hollier, Myrtle

Pledges

Ropes, Dorothy	Stone, Louise
----------------	---------------

Monlanan 1919





Monahan 1919



Omega Beta

(O. B. Club)

Organized May, 1915

Colors: Green and Gold

MEMBERS

1918

Borton, Al	McCabe, John
Bunnell, Ercell	O'Connor, Frank
Drummond, Warren	Rothwell, Howe
Hagen, Roy	Streets, Rupert

1919

Taylor, Homer	Erwin, Kent
Wheeler, Mark	Gray, David
Mashin, Ladimir	Roberts, Otto

1920

Wylie, John	Flynn, Jess
Pitts, Raymond	McConnell, Grant
Stearns, Frank	Oberle, Henry
Cutting, Everett	

1921

Amer, Raymond	Johnson, Arthur
Heyn, Herbert	Sutherland, Sidney
Hodgskiss, Grant	Watts, Willard

Pledges

Dickman, Herman	Durkee, Lindley
Kelley, Earl	Bowen, John
McElwee, James	Hopkinson, Thomas

Monlanaan 1919





Monlanan 1919

Les Bouffons

HONORARY SOCIAL FRATERNITY

Organized in 1900

Color: Black

M E M B E R S

Dickson, Harold
MacMillan, Gregor
Ross, Thomas A.
Stranahan, Clinton G.
McChord, R. C.
Stanley, Ernest
Graves, Nelson F.
Humphrey, Leo C.
Davis, Russell L.
Hoem, Arthur
Fowler, LeRoy
Noble, Dan

Monahan 1919

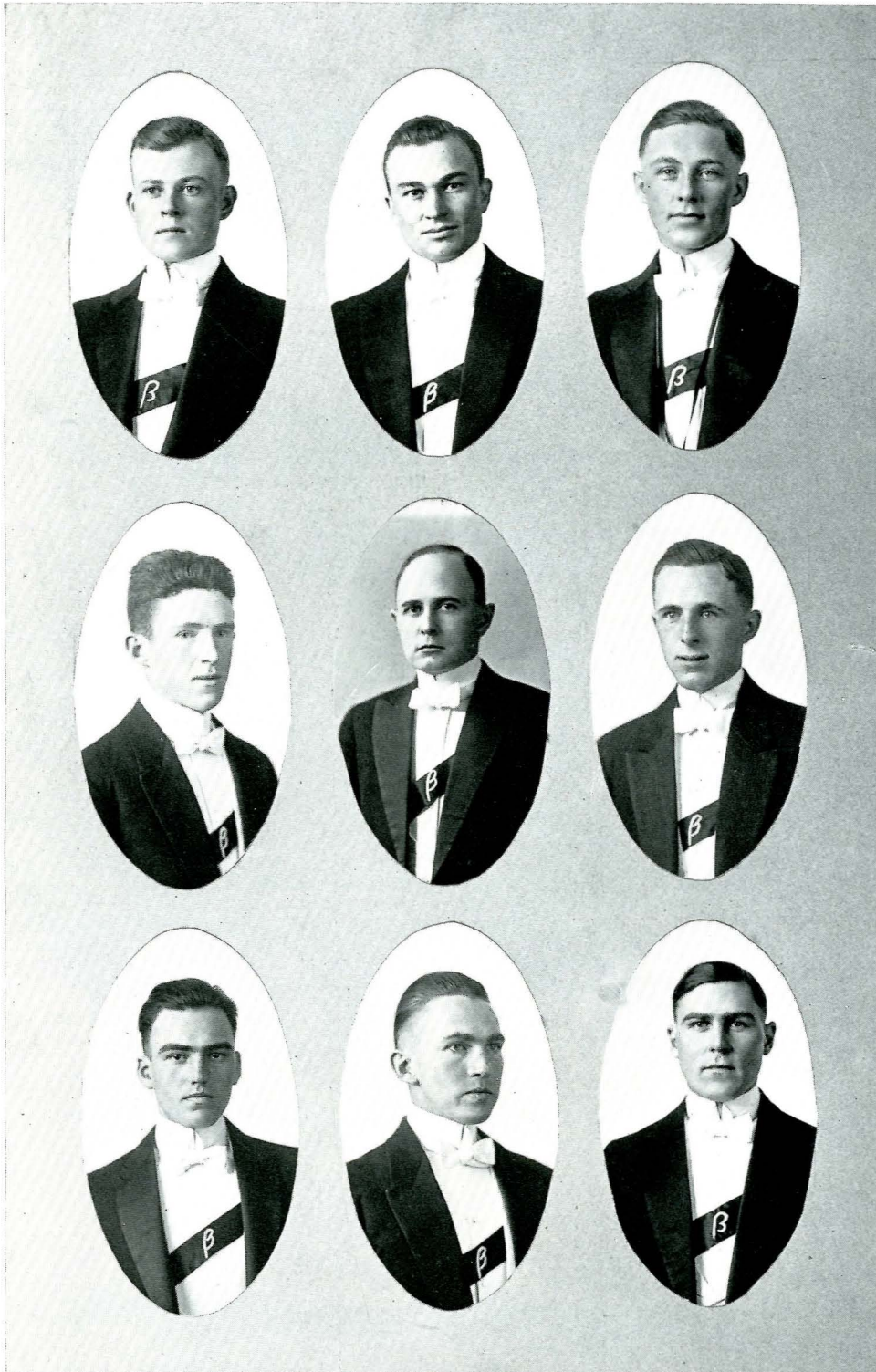
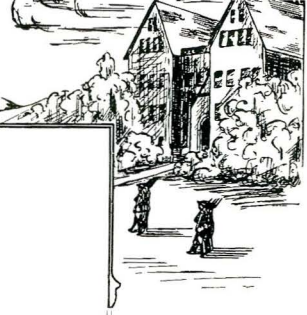

Monahan 1919



Montanan 1919

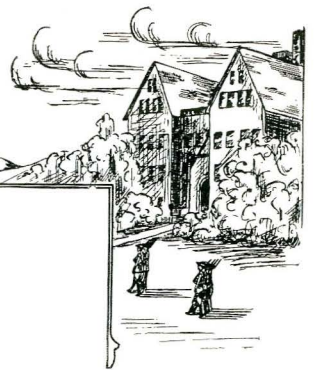

Monahan 1919

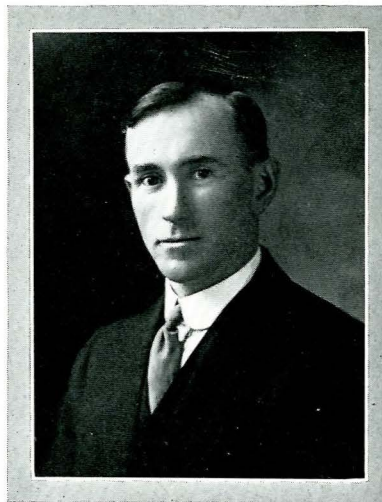
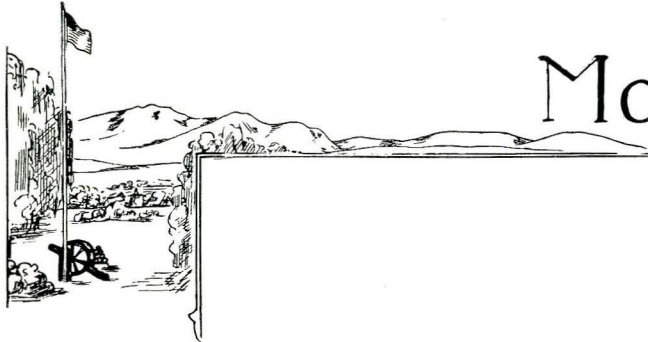

EDWARD A. DUDDY
Debate Coach

Debate

Due to war conditions some difficulty was met with in carrying out the debate schedule this year. Of a total of five inter-collegiate debates scheduled, but two materialized. In both of these, however, M. S. C. secured a favorable decision, closing the season with a clean slate.

Much of the success of the debating teams this year was due to the able coaching of Professor E. A. Duddy.

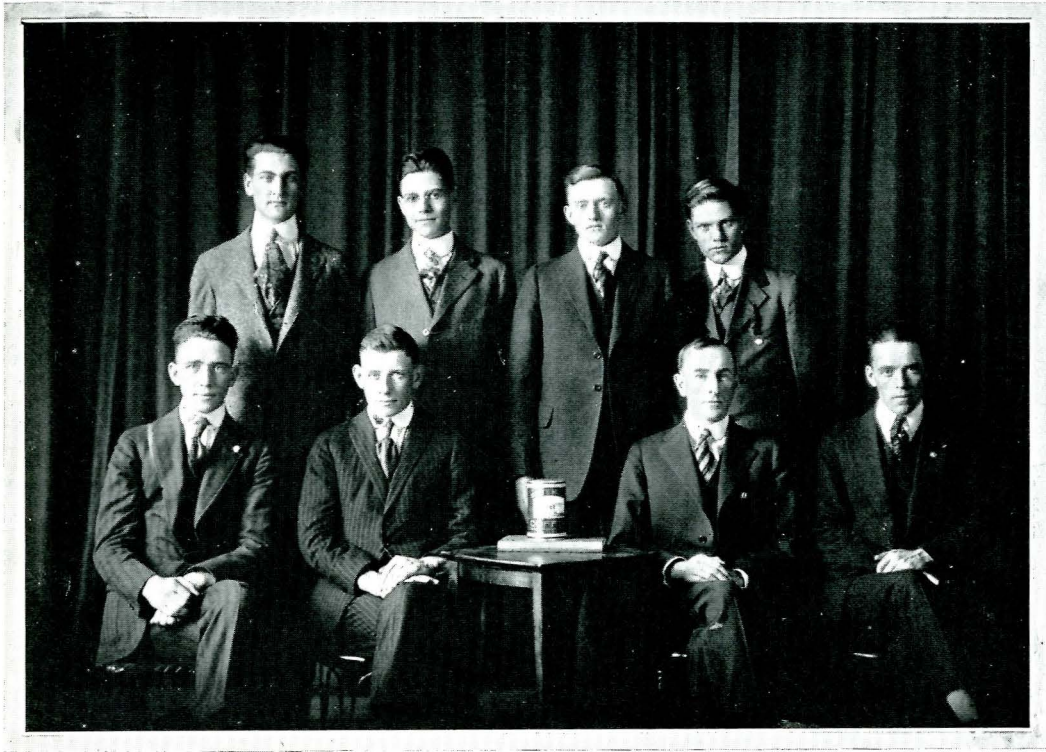
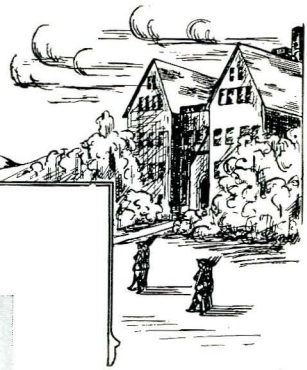

The Coffee Club

MEMBERS

Brewer, Prof. W. F.	Sayers, Leon
Duddy, Prof. E. A.	Gray, David
Ecton, Zales	Sutherland, Sidney
Carroll, Charles P.	DeVries, Martin
Gilman, Vergle	

The Coffee Club was organized January 14, 1916. Membership is limited to those who take an active interest in debate or oratory, and fortnightly meetings are held for the purpose of discussing topics of importance to the college and to promote the interests of oratory and debate. The Coffee Club has been a very important factor in the success which the college has enjoyed on the forensic platform during the past three seasons.

Monlanan 1919

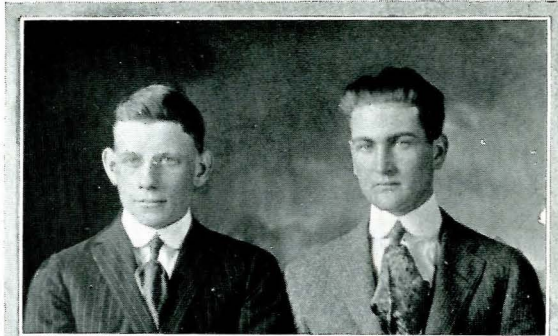

DAVID GRAY
SIDNEY SUTHERLAND



MARTIN DEVRIES
VERGLE GILMAN



ZALES ECTON
LEON SAYERS

Montanan 1919

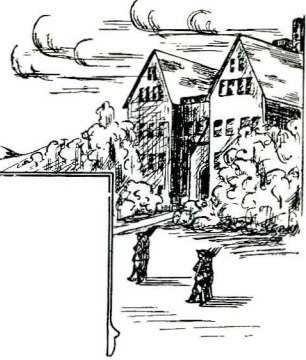

Montana State College vs. Gonzaga University

Spokane, Wash., February 21, 1918

Question: Resolved, That as one of the conditions of the terms of peace, the Western Powers should demand the return of Alsace-Lorraine to France.

Won by Montana State College, David Gray and Sidney Sutherland defending the negative.

Decision, 2 to 2.

Montana State College vs. Utah Agricultural College

Bozeman, Mont., March 1, 1918

Question: Resolved, That as one of the conditions of the terms of peace, the Western Powers should demand the return of Alsace-Lorraine to France.

Won by Montana State College, Martin DeVries and Vergle Gilman defending the negative.

Decision, 3 to 0.

Freshman-Sophomore Debate

December 14, 1917

Question: Resolved, That as one of the conditions of the terms of peace, the Western Powers should demand the return of Alsace-Lorraine to France.

Won by the Sophomore team, Martin DeVries, Zales Ecton and Dorothy Powell defending the affirmative.

Freshman team: Vergle Gilman, Sidney Sutherland, Leon Sayers.

Decision, 2 to 1.

Montanan 1919

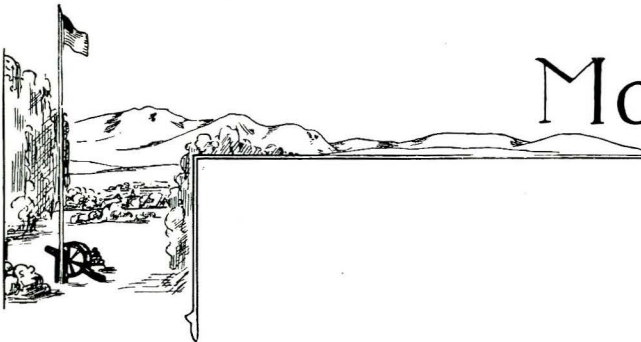

State Oratorical

In the State Oratorical Contest held at Helena, May 11, 1917, Llewellyn Luce, representing the State College, won second place with a powerful oration on "The Obligation of Citizenship." Clarence Striet of the State University won first place with his oration, "The Hope of Democracy."

In the State Extemporaneous Speaking Contest, held at the same time as the Oratorical Contest, C. G. Hannon of Montana Wesleyan won first place, and David Gray of Montana won second.

Eighteenth Annual Local Oratorical Contest

Held April 27, 1917, at Montana State College

Speaker	Subject
John Whiteside.....	"The Worm Turns"
Llewellyn Luce.....	"The Obligation of Citizenship"
Mary Millegan.....	"The Melody of Poetry"
Hal Stewart.....	"Our Place Among the Nations"
Martin DeVries.....	"Eulogy to the Pioneers"
Georgia Hannah.....	"The Habit of Happiness"

Winner.....Llewellyn Luce

Second.....Hal Stewart

Third.....John Whiteside

Winner receives prize of \$20 and represents College in State Contest.

Montanan 1919



Monahan 1919

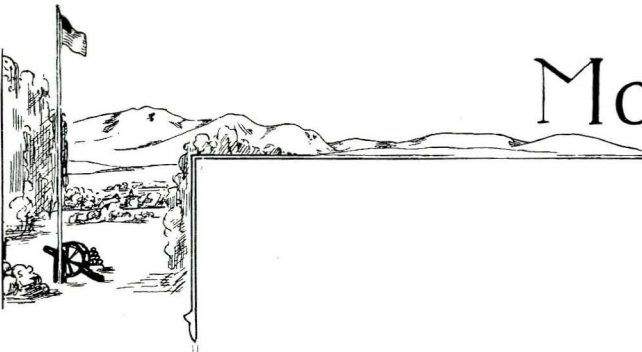

CAPT. HOLLIS CLARK



MILITARY

War conditions and war spirit at M. S. C. during the past year have formed expression through the military organization of the College, and the splendid interest shown in military drill has been in keeping with the high importance of the branch. Although there has been a heavy loss in the cadet corps, due to the departure of students for the officers' training camps, aviation fields, and the national army, the students who have remained home kept steadily at work, and the College now has the best military organization it has ever had.

Montana State College has been particularly fortunate in having at the head of the military department a very experienced and competent man, Captain Hollis C. Clark of the United States Army. Under his direction a special course in military map reading and drawing and in the samaphore code has been offered for the upper classmen, in addition to the drill which is compulsory for the under classmen.

The cadet corps has been handicapped this year, not only by the departure of students, but also by the lack of equipment, and the lack of an armory or a good drill ground. It is hoped that in the near future an armory will be built on the campus in which the drill can be carried out regardless of weather.

The value of military drill has been amply illustrated. Through the knowledge of drill gained at M. S. C. many students have been able to enter the official training camps and secure commissions in the national army. It has been beneficial to all who have taken it, and we hope that in future years M. S. C. may continue to perfect its military organization.



Monlanan 1919

CADET OFFICERS

HORACE D. TAYLOR, Cadet Captain, Assistant to the Commandant.

WILL B. MABEE, Cadet Captain.

JOHN H. KOHNEN, Cadet First Lieutenant.

HENRY OBERLE, Cadet Second Lieutenant.

Cadet Non-Commissioned Officers

First Sergeant

Carroll, Charles P.

Duty Sergeants

Rowe, Forrest F. Flynn, Jesse C.

Walters, George W. Henry, Forrest G.

Roney, Clyde E.

Corporals

Schurch, Edward C. Pickens, Russell M.

Jackson, Clarence Dickman, Herman L.

Saldine, Emil J. Finch, Fred A.

McFarlin, Alfred E. Larse, Victor F.

Monlanan 1919

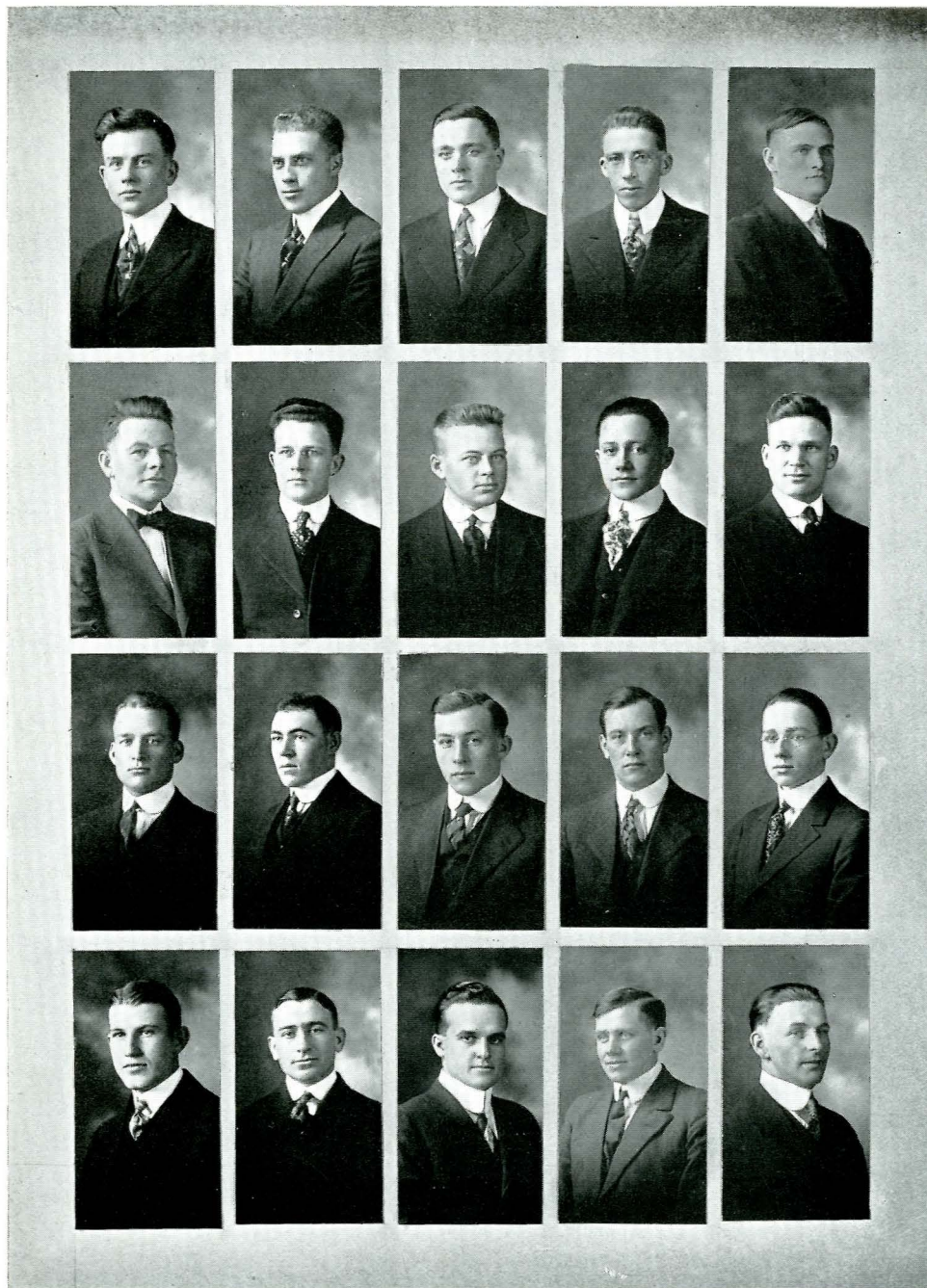

Monlanan 1919

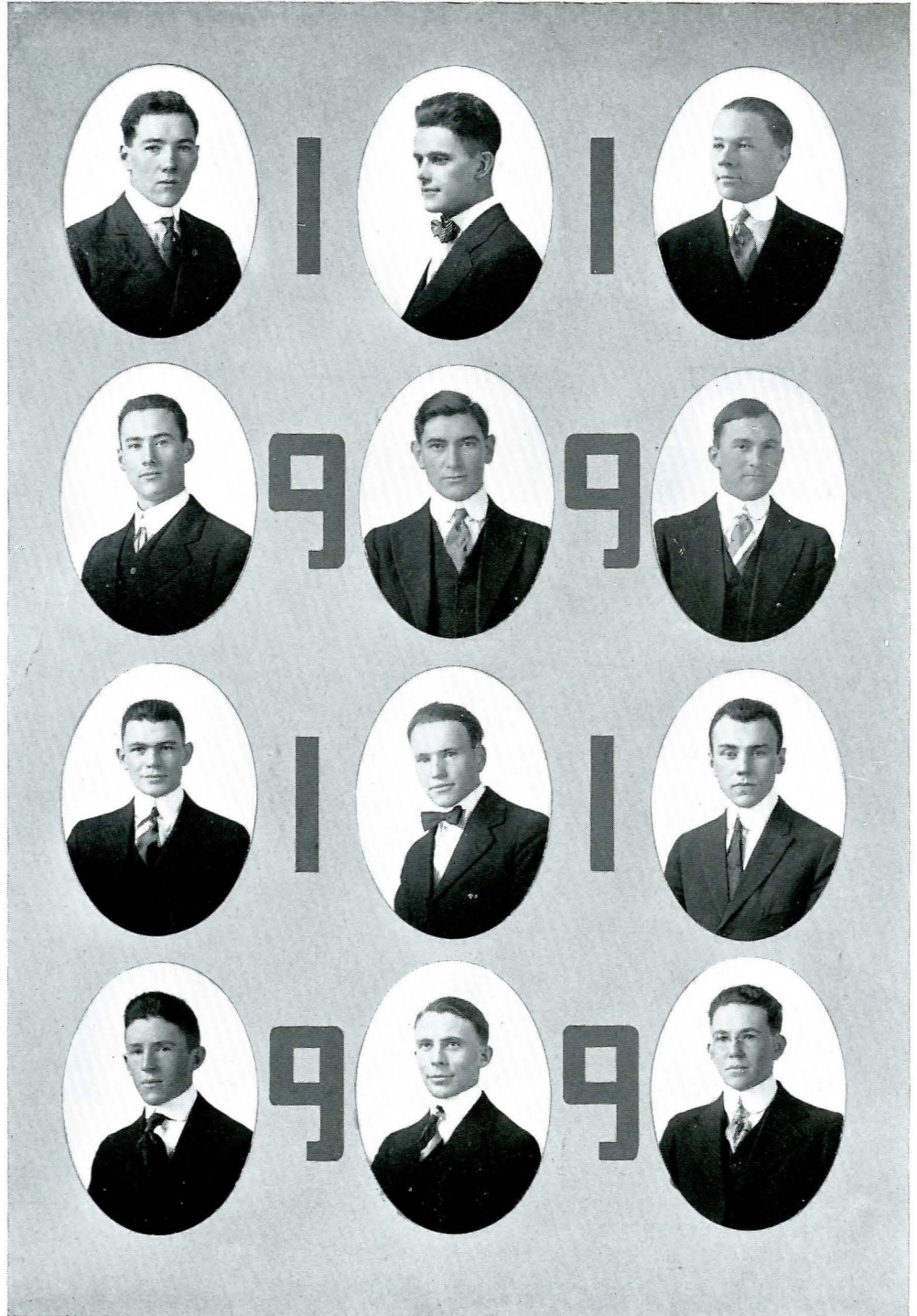

Monkman 1919

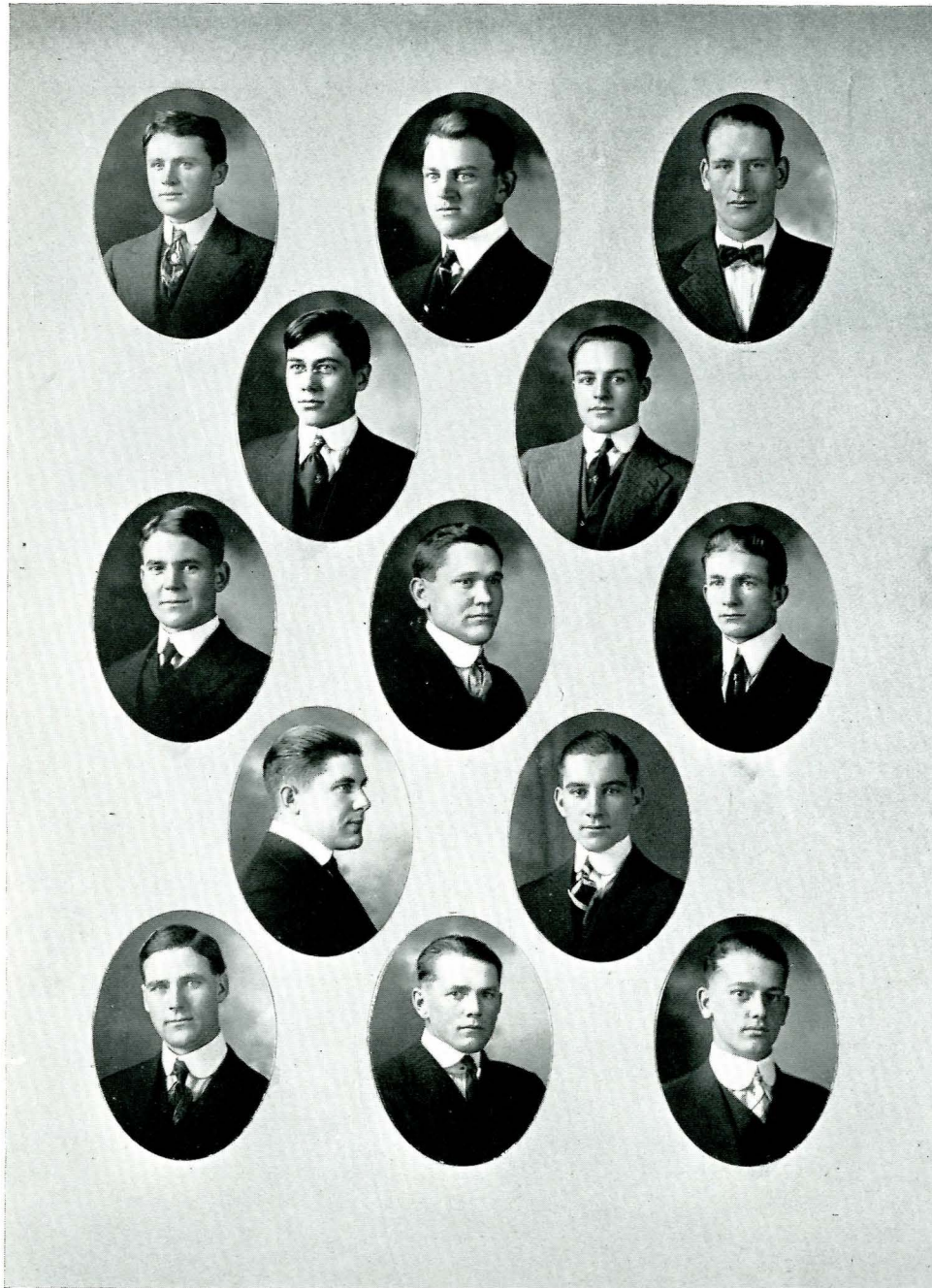



Monahan 1919

Members of the Class of '18 in Military Service

Bowlen, Wayne	Jolley, Louis K.
Borton, Al	King, Kenneth M.
Borton, Carl	Kelly, Jean D.
Luce, Llewellyn	Park, Lee
Mudd, Ora C.	Sweat, Jack
Christensen, A. L.	Sutherland, Edward
Corkins, Clifford	Rice, Hubert
Dickson, Harold	Sherry, C. B.
Finlay, William	Jackman, Russel
Hastings, John	Johnson, Arne
Glass, Roland	Stearns, Elvis P.
Woolridge, E. Francis	

Members of the Class of '19 in Military Service

Kain, Harry	McMillan, Gregor
Kain, Sidney	Rinehart, Lewis
Wheeler, Mark	Stewart, Harold
Benepe, Lucien	Fowler, LeRoy
Calkins, Walter	Flint, Nelson
Morphey, Lloyd	Hayes, Lawrence
Neville, William	Jones, Shelton
Noble, Dan	Smith, Stephen
Major, Glen	Berg, Sigwald
Mashin, Ladimer	Taylor, Homer
McMahon, Abe	Walker, Paul

Members of the Class of '20 in Military Service

Barker, Alfred	Leonard, Cecil
Beardsley, Ford	Lillard, John
Coffee, Royal	McDonald, Wallace
Flint, Nelson	Pitts, Raymond
Gordon, Harold	Purdy, Roy
Hardy, Carter	Reichelt, Jere
Jones, Kyle	Shelly, Ermine
Jackson, Frank	Solberg, Oscar
Jones, Shelton	Todd, Wallace
Kortte, Roy	Vidal, Lawrence
Winwood, Ralph	

Members of the Class of '21 in Military Service

Allen, Frank	Cherry, Earl
Knowles, Richard	Heagney, Charles
MacSpadden, Chester	O'Handley, John
Burns, Jas.	



SHORT COURSE BOYS IN MILITARY SERVICE

Allen, Frank	Larson, Willis
Ackerley, Stewart	Larson, Howard
Alphin, Fred	Babbitt, Everett
Annin, James	McNeil, Lester
Beldon, Harold	Marks, Alfred
Budd, Herman	Marks, George
Bawden, William	McSweyn, Allen
Bradshaw, Riley	Paugh, Robert
Burdette, Fred	Paugh, John
Burgess, Ben	Paryzek, Adolphus
Bowlen, Dale	Plumlee, Isaac
Bloss, Fred	Quanbeck, Harry
Beardsley, Ford	Rowland, Arthur
Cook, Marcus	Resner, Harold
Crawford, Herbert	Richardson, Clarence
Crail, Eugene	Redfield, Ralph
Dover, Charles	Starz, Oscar
Dahlstrom, Francis	Sloan, Lewis
Fadness, Martin	Steinbrink, Otto
Grimes, Walter	Shelley, Ermine
Gordon, Harold	Thompson, Sam
Heater, Orie	Tow, Raymond
Hickey, Russell	Woodley, Francis
Hulton, David	Yust, C. B.
Hilditch, Edwin	Young, Robert
Kortte, Ray	Lull, John S.
Knoke, Eugene	

Montanan 1919



Montana State College
Red Cross Auxiliary
Officers

Pres.....Louis Langhor
Sec'y.....Paul Davidson
Treas.....Harriet Arneson

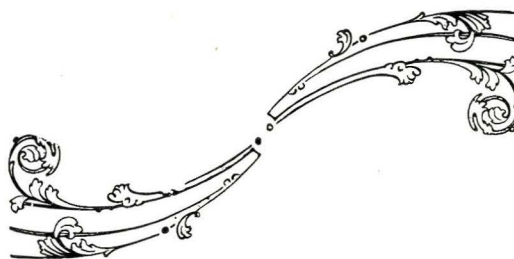

War Savings Stamps
Society Officers

Pres.....John McCabe
Sec'y.....Medra Hall
Treas.....Etta Haynes



Montanan 1919



THE MONTANA STATE COLLEGE IN THE WAR

When the history of the great world war is written, on at least one page will be chronicled the spirit of loyalty and service which the nation's schools of higher instruction rendered to the country in time of need. Not least on the roll of honor will be our own Montana State College. This college has given freely of her sons until now about one hundred and forty of the student body are in the active service of the country, enlisted in either the army or the navy. This number is about fifty per cent of the enrollment of men students and will bear favorable comparison with any college in the country. If we add to the list of those who are in active service, the names of those who are fighting behind the lines in the industrial and agricultural reserve, we must include the whole college, students and faculty.

Thus has the state college fulfilled the highest expectations of its founders. In the midst of the Civil war, the idea of an educational institution which would serve the state as well as the individual was conceived. The patriotic spirit which has shown itself from the outbreak of the war amply demonstrates the fact that the state which has given of her bounty to the youth of the nation in time of peace, will not call in vain when her life is threatened by a destructive war. The spirit of service and sacrifice is a part of the life of the college and a distinguishing characteristic.

Our students do not come from wealthy families. Most of them earn a part or all of their college expenses. Yet when the call for money came from the government and those other organizations doing war activity work, the college did not hold back. An appeal for a war prisoners' fund brought a contribution of \$661.00. About \$400.00 has been raised for the Red Cross. The Y. M. C. A. raised \$1816.00. To the second Liberty Loan, \$12,000.00 were subscribed by students and faculty, and the campaign for the sale of War Savings Stamps has brought generous response.

Men and money have been our two chief contributions to the nation in the present emergency. But of more enduring value has been the reorganization of the whole college on a war footing. First, military drill and instruction has been brought up to an efficient standard. Practically all the male students are taking drill and fitting themselves to render more efficient service when they are called into the army. Equipment and uniforms are needed and a place for indoor drill, but the right spirit exists, and already those who have gone from the cadet corps to the officers' training camps have made enviable records.

The college authorities have likewise revised and speeded up many courses for war purposes. New courses in wireless telegraphy, gas engines, first aid, nursing, and home economics have been added. During the summer quarter also, special work will be given to drafted men from the army cantonments, the college furnishing equipment and instruction. If we include the activities of the Experiment Station and the Extension Service in this program of war service, the program of activities seem endless. The chief work has been to organize for greater food production in the state and the service which the college has performed in this respect cannot be measured either in dollars and cents or in the unifying effect it has had upon the farming population of the state.

Hardly less important has been the work done in food conservation by the representatives of the Federal Food Administration at the college. Nor must the organization of the college women for Red Cross work be forgotten. The college is, in fact, a great dynamo which energizes all who come in contact with it, so that they go out from her walls ready and fit to carry on the great work they have already begun. And there is hardly a single war enterprise to which either students or faculty have not contributed directly or indirectly. Montana State College is, in fact, as well as in name, a state institution, a public institution, serving the highest interests of the state by training her citizens to render efficient service.

We have now on our campus an Agricultural Hall, a Montana Hall, a Hamilton Hall. But after this great war is fought and won, we will have also a Memorial Hall, dedicated to those heroic sons who gave their lives that we might continue to live in the enjoyment of free government and free institutions. On bronze tablets in that hall will be engraved the names of those devoted students, and we who knew them and loved them in life will honor them in death. That hall, with the memories it enshrines, will prove an inspiration to the students of the future, and teach them to emulate those virtues of loyalty, courage and self-sacrifice in the nation's cause of which we boast.



Montanan 1919

THERE'S the making of a soldier deep in every human heart,
No matter what the human's sex or size is.
When it comes right to a showdown, every one will do his part,
To count for something in most any crisis.

When the country called for soldiers, we just handed her a few,
To help her lick the bird they call the Kaiser.
But a measly little gathering was started out, to do
A man sized job. He wouldn't recognize her.

There were those who thought preparedness was a foolish sort of
thing,
And, of course, we have the ordinary slacker;
But the pride of all the Nation "which has never known a king,"
Is the man who showed he'd give his all to back her.

Be it men or institutions who have given all they own,
They have shown the true and patriotic spirit.
They have helped to make the Kaiser hold his aching head and groan,
For he certainly is very sad to hear it.

As a military backer you can count Montana State
As one among the patriotic leaders,
For her boys have gone in training with a lust for German hate,
And she's represented in the "Corps of Feeders."

She's behind the military, she's behind the U. S. Bond,
She's a backer and believes in Mr. Hoover.
She's been stimulating war corps to be sent across the pond,
And the German propaganda cannot move her.

We are all behind our College in this military game,
Though we're hoping that the war will soon be ended.
When the Kaiser and his cohorts have been driven home in shame,
They will know M. S. C.'s soldiers are just splendid.

Montanan 1919



Monlanan 1919

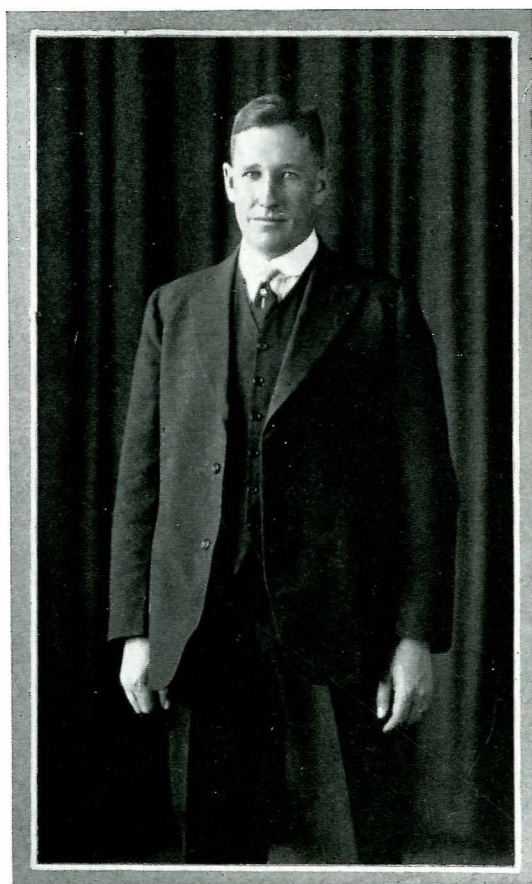
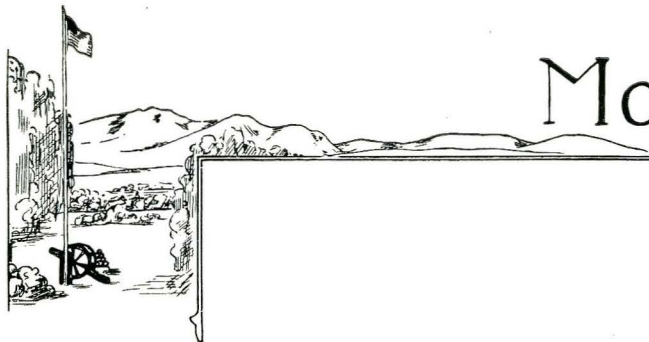

COACH BENNION

Monahan 1919



"M" CLUB

The membership of the "M" Club is restricted to those men who have won their letter in one of the College sports. They have for their purpose the boosting of M. S. C., and also the athletics which she fosters. As usual the members gave their services at the High School Tournament in meeting trains, taking care of the crowds, and in many ways furthering the interests of M. S. C.. The "M" Club prides itself on having the largest percentage of men in military and naval service of any organization on the hill. Of this year's members there are but four "M" men left on the campus for the last quarter. The organization was founded in 1912 and its membership includes the most energetic and loyal men in college.

OFFICERS

THOMAS ROSS.....President
M. J. SENZ.....Vice-President
FRED FINCH.....Secretary-Treasurer

MEMBERS

Ross, Thomas	Wheeler, Mark
Roberts, Otto	Mashin, Ladimer
Harris, Frank	Bush, Elmer J.
Dickson, Harold	Pitts, Raymond
Borton, Albert	Finch, Fred
King, Kenneth	Taylor, Homer
Bergman, Clarence	Wylie, John
Senz, M. J.	Oberle, Henry

ATHLETIC COUNCIL

PROF. D. B. SWINGLE.....President	FRED BENNION.....Coach
PROF. W. D. TALLMAN.....Treasurer	HOMER TAYLOR.....Student Rep.



Montanan 1919

Resume of the 1917 Season

When the call for candidates for the football squad was sounded, few old men were present. The bigger call of the country had picked them out, and Coach Bennion was obliged to begin with a gathering of green men. It seemed a big undertaking to whip them into shape and make even a semblance of the team of 1916. When the first trip came, it was with an empty feeling in the pits of their various stomachs that the students bade them God speed. After the first game, played with Denver University, in which Bobcats came off on the short end of a 32 to 7 score, hopes were revived.

A week later, Colorado Aggies were forced to score 13 points in the last quarter to make up a 20 to 20 tie. That they made those points is to be regretted, but the boys had shown that they were not all dead, and hopes for greater success were revived.

The Utah Aggies had a grudge of several defeats to overcome, and came to Bozeman with every intention of securing a Bobcat pelt. In spite of the fact that U. A. C. had a wonderful team and a string of victories for their season's work, Montana State held them to a 7 to 7 tie.

The last game of the season, and the biggest one, was against our old rivals at the State University. Hopes ran high, and the Bobcats made a wonderful fight. It was only by sheer weight and extended effort that the University made a touchdown in the last quarter, winning the game 9 to 7.

The outstanding feature of the season is the fact that in spite of the call for war which took most of the old material from the lineup, a green team was brought up to where it scored in every game played. The only team to administer a decisive defeat was the strong Denver University team. The players representing Montana State were in their first intercollegiate game, and their first game of the season, so results are not surprising. The only other defeat of the season was by a scant two-point margin, and can hardly be called decisive.

Monahan 1919

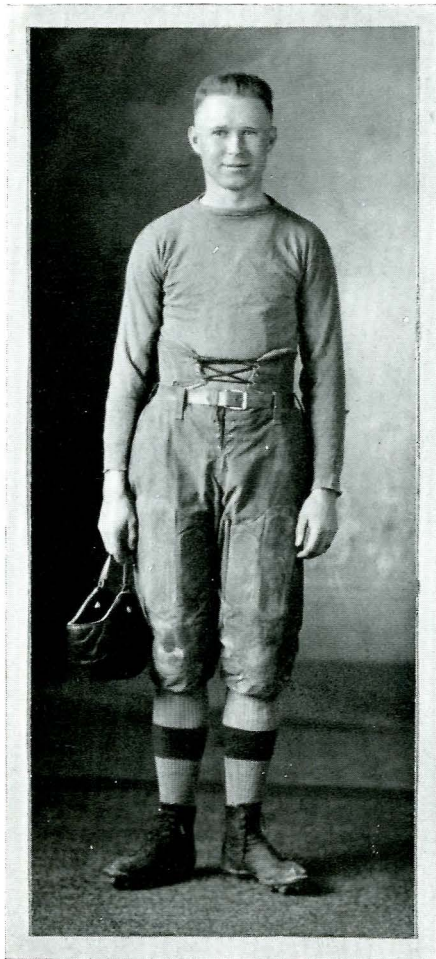
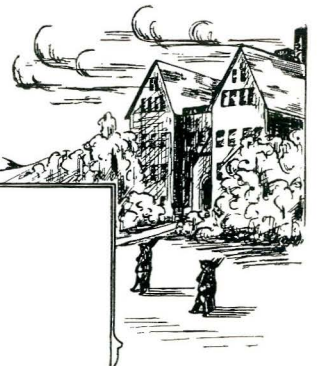

WASHINGTON BOBERG

Quarter

"Bo" was only with us for the first two games. Had he been with us during the remainder of the season, there is no doubt that the season's success would have been far greater than it was. That he was missed is the sentiment shown by every man of the team.

Montanan 1919

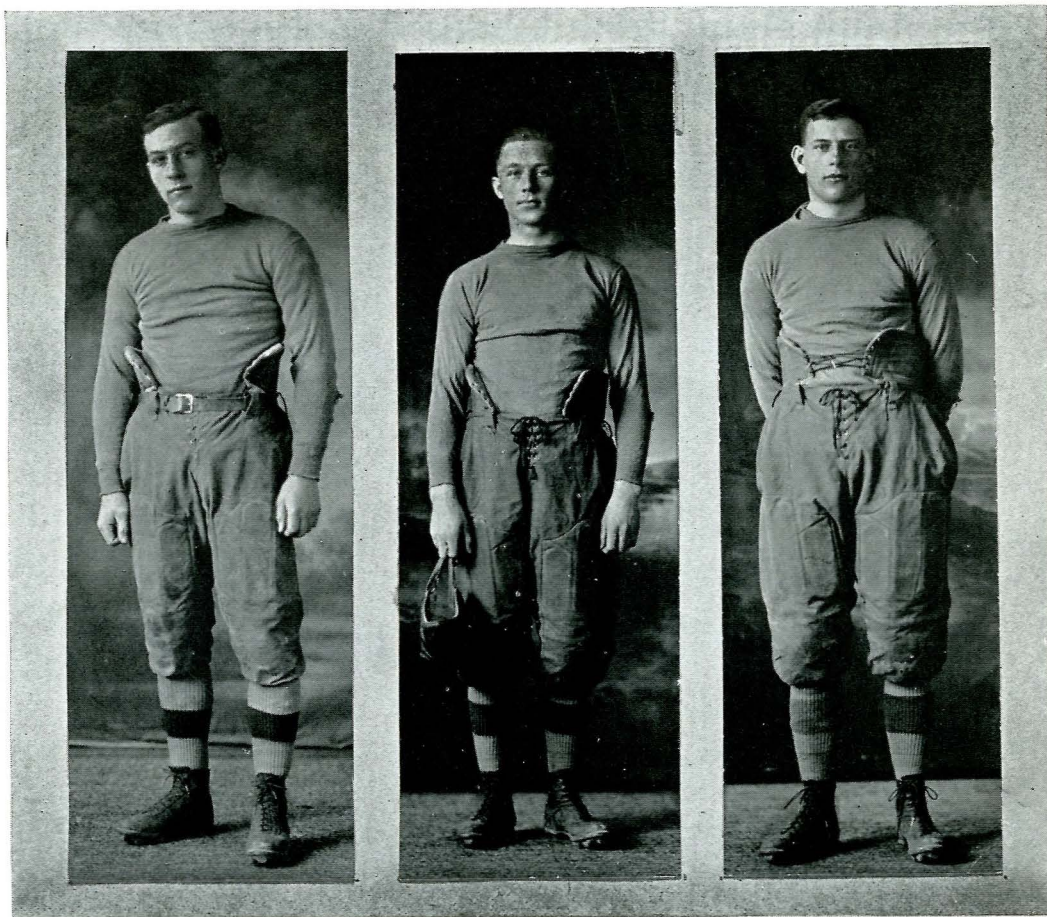

ALBERT BORTON

Tackle

Al. proved that lack of weight was no excuse for being kept off the team. His heady playing made up for his lack of weight. When speaking of some heavy opponent his theory was "the bigger they are the harder they fall." He applied this theory with wonderful results. He will not be back with us next year, as he has enlisted in the aviation branch of the army.

ERNEST STANLEY

Guard

Because of a severe injury to his knee, Ernest was kept from a regular position as guard. Whenever he was in the game, he showed his worth in blocking plays and tearing up the opponent's defence.

FRED FINCH

Fred graduated from the reserves to a regular position. He was a strong man in running interference and plugging through the line. He made his letter in spite of the fact that he had a broken hand during part of the season. He should make one of Montana's best, as he has two more years to play.

Monahan 1919

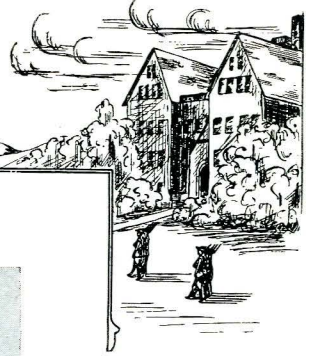

WILLARD TOBY

Guard

Toby should make a place on next year's team as he has the weight and not a small amount of experience. His chance will come next year and no doubt he will make good.

KENNETH KING

Quarter

King was a regular bear at quarter. He played a heady game and fought hard at all times. He has also offered his services to Uncle Sam and as a result will be unable to be with us next year.

J. ELMER BUSH

Tackle

"Jo" had never played on the line before, but certainly found his place. He was a strong man, both on defense and offense in breaking up plays and opening holes in the opponent's line. "Jo" has two more years to play, and from all indications should land a position on the All Rocky Mountain team before graduation.

Monahan 1919

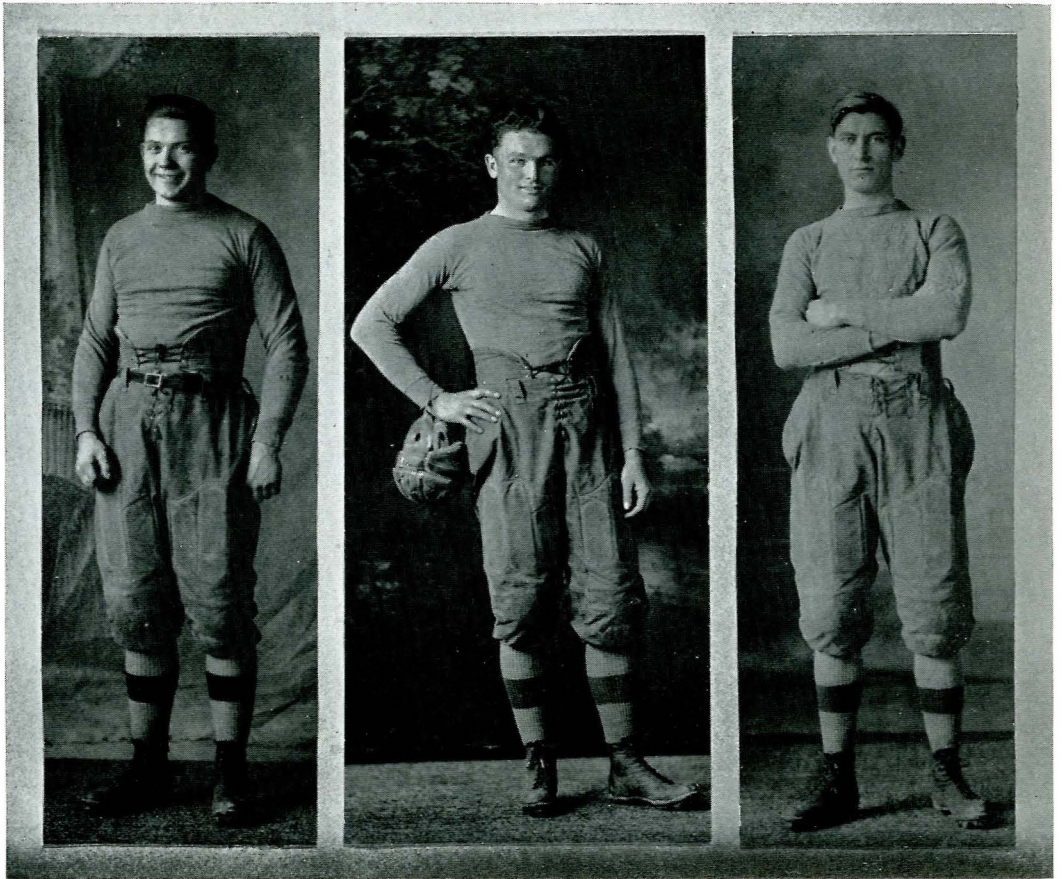

CLARENCE BERGMAN
Captain—End

"Bergie" played a wonderful game a year ago, but more than duplicated himself this year. He was always known to use his head, and with his weight and speed, made one of the strongest ends that M. S. C. ever had. He played a steady game at all times. "Bergie" has joined the navy and will not be back with us next year. We know he is making good, but it will be a hard job to find a man to fill his place here.

HENRY OBERLE
Halfback

"Pud" hailed from Galatin, where he gained some valuable experience. This was his first year and he proved his worth by making his letter. His weight and speed should make him one of M. S. C.'s best football men in the future.

MARK WHEELER
Fullback

Wheeler played a great game during the entire season, considering the handicap of an injured knee. He did most of the punting and in this respect was a great aid to his teammates. He would have captained the team next fall, but has enlisted in the aviation branch of the army.

Montanan 1919

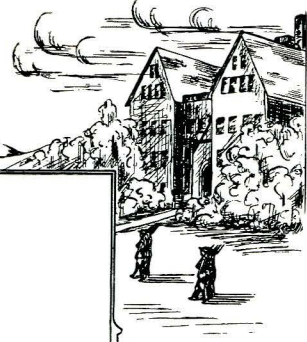

RAYMOND PITTS, End

Ray didn't make his letter, but showed that he could play the game in spite of his lack of weight. His big field is basketball, but he would without a doubt make a football team next year were he able to be here. Uncle Sam, however, has his services.

THOMAS ROSS, Halfback

Tom made All Rocky Mountain Conference halfback, and well deserved it. He was the find of last season and the star of this. Odds never bothered Tom, he merely overcame them. Those who saw the game at Missoula will always remember how he tore through Montana U's line, how fate played against him when, by mere chance, Benz caught hold of his jersey which tore to the seam and then held. This was Tom's last year; we will miss him, but always remember him as one of Montana's greatest football stars.

OTTO ROBERTS, Tackle

We call him "Sunshine." He may have been sunshine for his team mates, but he left the impression of stars—to his opponent. He has been known to apologize for knocking more than two men down at a time. This season was his second year and he will be back next fall.

LADIMER MASHION, End

Mashion had never tried out before for college football, but had some valuable high school experience which with his fight and head work, landed a place on the team. He was a dependable player and did his part at all times. Like others of this year's team, he has enlisted in the aviation branch of the army and will not be back with us next year.

JOHN WILEY, Guard

John was an old Gallatin star and proved his worth on the college team. His experience was a strong asset to the team. He also will be lost to next year's team as he has enlisted in the aviation section of the army.

HOMER TAYLOR, End

Everyone thought and knew that Taylor had a cinch on the team this year, but in the first game of the season he received an injury to his ankle which kept him out the remainder of the season. If he had been able to play during the entire season it would have helped greatly in strengthening the team. Homer will not be back next fall as he has also enlisted in the aviation branch of the army.

M. J. SENZ, Center

M. J. worked three years to make a much coveted "M" sweater. If there is one thing he likes better than football, it is more football. He will be back to captain next year's team and be in the game when the bobcat hits the grizzly.

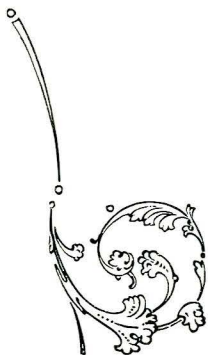
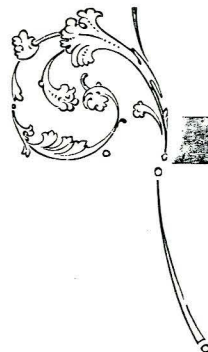



REVIEW OF BASKETBALL SEASON

As in all other college activities, the war has taken its toll of basketball men. At the beginning of the season there were Ross, Bush, Harris, Pitts and Fitzgerald of last year's squad to form a nucleus for this year's team. With these men and the new material available a good squad was soon worked into fighting condition.

On January 25 the Bobcats invaded Utah, the first game being with the Utah Aggies. Due partly to a little hard luck and partly to the fact that Pitts was not in the game, we lost the first game, 43 to 11.

The second game, which took place the following night, showed better teamwork on the part of the Bobcats, but even after putting up a good fight, we lost the second game by a score of 36 to 9.

The next game, Monday, January 28, was with the University of Utah. The Bobcats entered into this game rather crippled from the Utah Aggie games. Nevertheless, good fighting on the part of the Bobcats characterized the game, but again we landed the small end of a score of 41 to 9.

Those who made this raid into Utah territory were Ross, Bush, Harris, Pitts, Fitzgerald, Finch and Cameron.

The Friday after the team returned, the Bruins came over to try their luck. The first game was won by the Bobcats with a fairly good score. The second game was hard fought, but the Bruins, by good luck, got the long end of the score to their credit. Both games were slowed up by the large number of fouls made. Owing to injuries received in Utah, Harris was unable to play during the remainder of the season. The loss of "Zeke" was keenly felt, especially in the games with Missoula.

February 15, Bobcats Ross, Bush, Pitts, Fitzgerald, Finch, Tobey, Watts and Looney made the trip over to Missoula to play the deciding games for the state title. For the first time in history, Missoula won the state championship, but even at that they did not have a sure thing of it till the final gun in the last game.

Although this season was not as successful, in that we did not have as long a list of victories to our credit as last year, yet the team was in the fight all the time and played a style of basketball that would be a credit to much larger schools. We had a team to be proud of and one that deserved more support than it received.

Monahan 1919





Montanan 1919

TOURNAMENT

About a month previous to the scheduled date of the tournament—just about the time that anticipations for the huge event are beginning to ripen, the time when Freshmen in particular and others in general are making wonderful plans for the renewing of old acquaintances (just how old does not matter), and the time when some stimulant in the form of excitement is most needed—we received, out of a clear sky, the heart-rending news, that due to the continuance of a few cases of Bozeman's previous scarlet fever epidemic, the health authorities refused to allow the tournament to be held in Bozeman.

There was much wailing, tearing of hair, gnashing of teeth, etc., and justly, too, when we consider the important part this event plays in advertising the college and bringing in new students. However, before much serious damage was done, another announcement was made which considerably cleared the atmosphere, namely that Livingston had bid for the tournament, was accepted by the State High School Athletic Council, and that it would be held in that city, but under the college supervision as in the past. Anticipations again ran high and the associated students immediately began making plans whereby, with the aid of the band, M. S. C.'s rooting sections, social committees, and various other means, the college would be advertised in the proper manner. We may add that these were successfully carried out and the results should be nearly equal to those which could be obtained on our home ground.

As for the tournament, we may truthfully say that it excelled all former events, that the brand of basketball displayed convinced the fans and critics of the state that a wonderful advancement is being made in Montana's most popular sport, and also that some of the smaller towns of the state can develop a crew of athletes who are able to subject some of the larger towns to very astonishing and embarrassing defeats. (At this point it is difficult to restrain from giving nine rahs for Terry).

As for the hospitality afforded the college students, as well as the others, by the people of Livingston, it was the best we have ever witnessed. It was, indeed, a fine example which the citizens of Bozeman might profit by.

Monlanan 1919



Eighth Annual Interscholastic Basketball Tournament Winners

First.....	Gallatin
Second.....	Miles City
Third	Missoula
Fourth	Billings
Fifth.....	Sweet Grass
Sixth	Terry
Seventh	Corvallis
Eighth.....	Helena

Monkman 1919

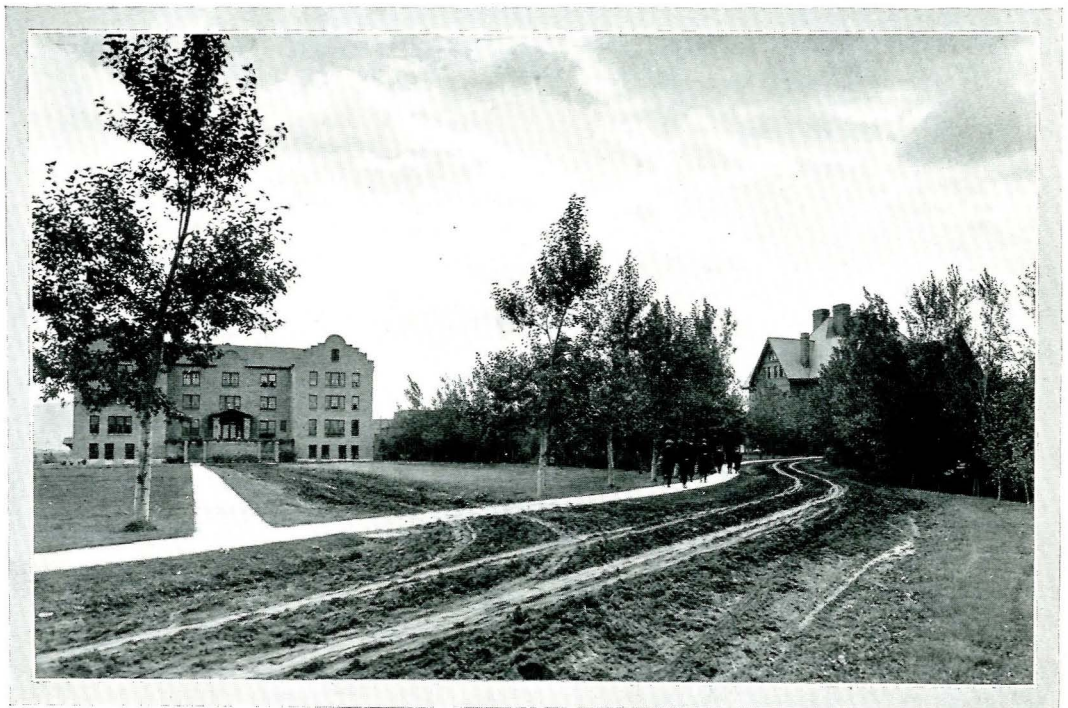

Montanan 1919

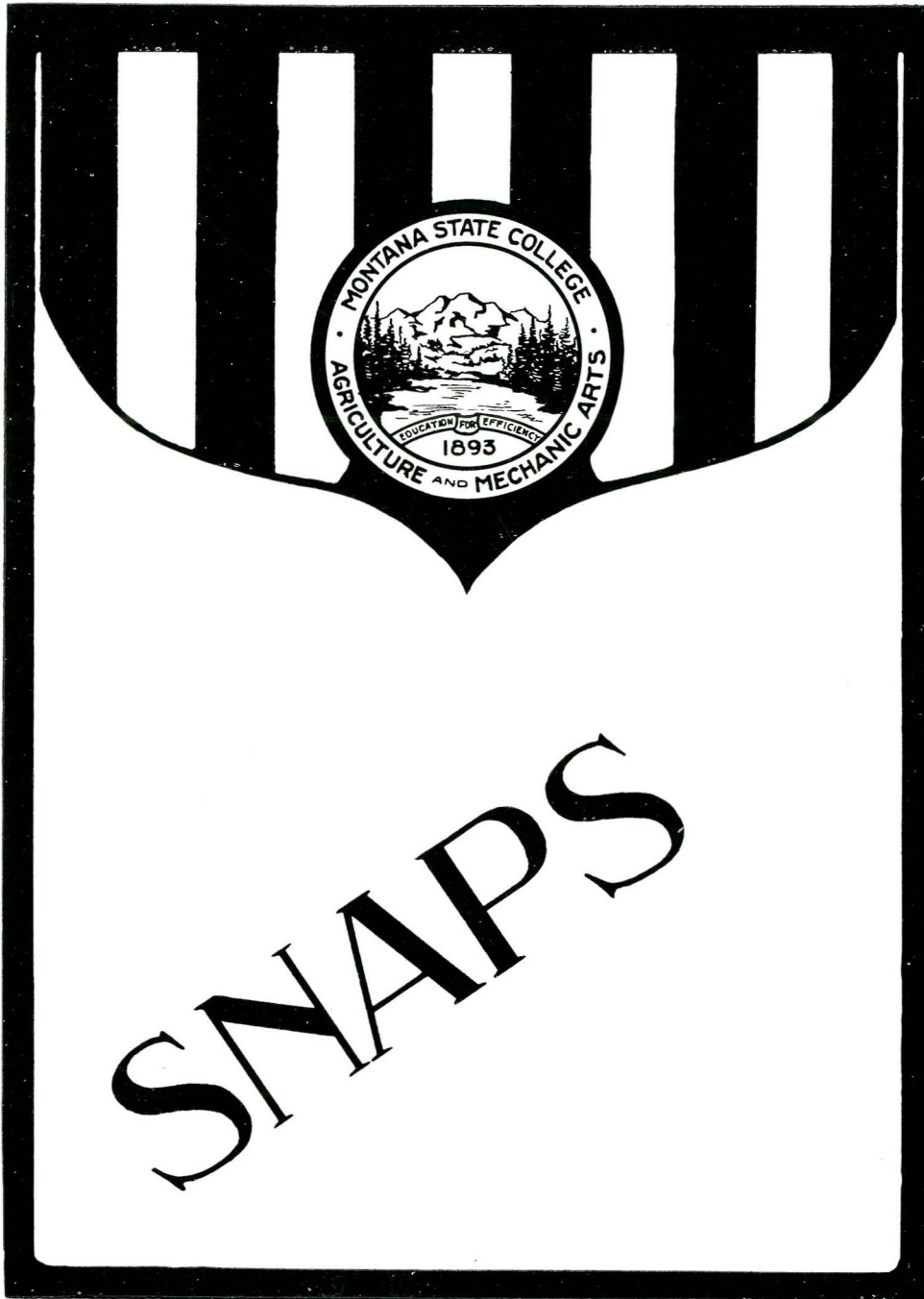
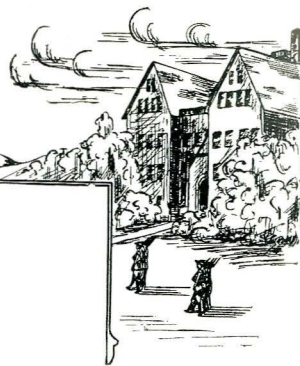

Monlanan 1919

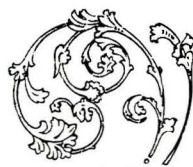

Although we have had the one serious thought of war before all of us this year, nevertheless there has been the humorous side also. This has been chronicled to some extent, we hope, in this small collection of rare specimens. Owing to the secrecy with which some of the pictures of "real life" have been guarded, it has been impossible to "get one" on everyone, but "Here is the music—write your own words."

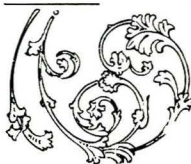

Monahan 1919



Monahan 1919



Monlanan 1919

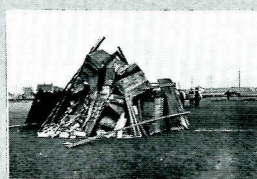
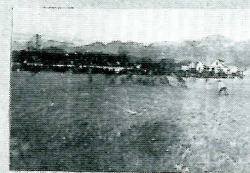
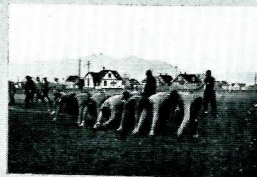
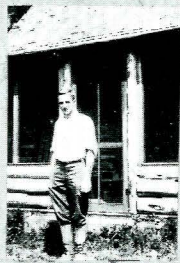

Monlanan 1919

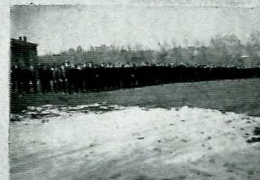
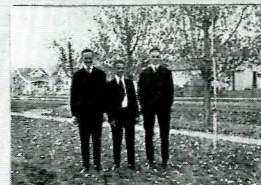
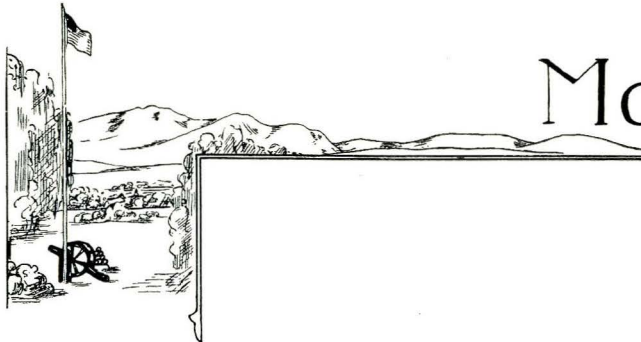

Monlanaan 1919

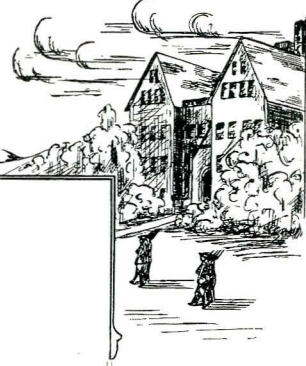

Monlanan 1919

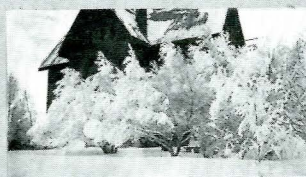

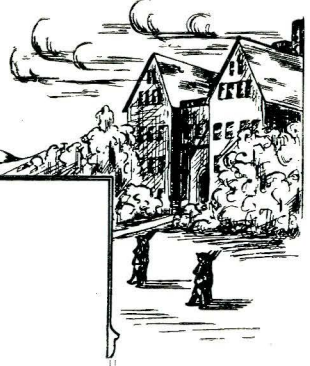

THE "SNAPPY" EDITOR

*There was a young fellow named Paul,
The cutest wee kid of them all.*

*He worked on this book—
You will see—if you look
How he nailed every one, big or small.*

*He snitched some nice photos one day
And quietly sent them away
To be made into cuts
And printed as "butts,"
'Gainst his friends, who had nothing to say.*

*He has a young friend named Marie—
A sweeter girl you'll never see.
There must be something wrong,
For they can't get along;
But simply refuse to agree.*

*Now Paul's friends, like proverbial worms,
Have turned, and drawn up a few terms
Whereby they make Paul,
So constantly bawel,
That he'll think he's infected with germs.*

Monlanan 1919





A LOVE STORY

He was young, he was fair, and he pompadoured his hair like the average beau of the college, he was proud, he was bold, but the truth must be told—that he was “nobody home” as to knowledge. Barring this fact, he had wonderful tact, and his heart was so loving and tender—that it made his heart ache if a test tube he’d break while at work down at chem lab’ratory. He had lots of cash and he cut such a dash with his friends of the feminine portion that the faculty groaned and the other boys moaned to see such a scoundrel escaping. Each evening he’d roam round the trees by the “dorm” unheeding the voice of the scorner, then he’d take off his cap and his uke he’d unstrap and he’d stand in some shadowy corner. He could sing like a bird and his sweet voice was heard fairly tugging away at “Juanita”—and we speak but the truth when we say that this youth could outsing a hungry mosquito.

She was young, she was fair, and she slicked back her hair like the average vamp of the city—she was proud, though not bold, but the truth must be told—that the way she chewed gum was a pity. Barring this vice, she was everything nice, and the boys were all crazy to meet her, but she gave them the slam, for she loved the young man who sang like a hungry mosquito. So she hemmed and she hawed, and she sighed, and she chawed till her heart and her jaws were broken. Then she sneaked out one night while he stopped in his flight and awaited some loving token.

They met, alas, what came to pass was soft and sweet and precious. He sighed, she cooed, he talked, she chewed— Oh, how they loved—good gracious! They had to part, he rose to start, her grief cannot be painted—but grief will come—she swallowed her gum, then screamed, then choked, then fainted. The Dean appeared; the beau much scared, rushed off to get some water; the watch-dog spied his tender hide and bit him where he orter.

The tale was sad, the sequel stern, so tho’t the youth thus smitten; he sighed no more as oft of yore, he gave that girl the mitten. She pined apace, her sweet vamp face looked slender and dejected, her roommate kind tho somewhat blind, beheld her and reflected. Her spare income then spent for gum, she smiled and called her clever. She went to school, forgot the fool, and chewed in bliss forever.

A RALLY

IT APPEARS to be a custom, that when any excitement is needed or a particular brand of jazz must be inspired, a rally is ordered either through regular channels as laid down by the constitution of the Associated students or by common consent. Noah Webster has lots of ideas on rallies, and wrote rather profusely on them in his observation notes. His main idea is that a rally is to restore to order, regain strength, ridicule or revive. He seems to have missed the point somewhat. It is a well-known fact that a rally by common consent is a long ways from a restoration of order. In that case, according to friend Noah, Prexy becomes the "rally," in a vain and useless attempt to restore order. Noah may have been a shark at writing observation notes, and could probably have drawn a C plus under Miss Cubine, but as for hitting the nail on the head, he is about as up-to-date as his namesake's ark would be in the submarine zone.

If Noah could drop onto the campus some day just before a Missoula game, his eyes would be on stalks like those of a snail. He would draw back into his shell, get out a copy of Billy Sunday's "Hints to Speakers" and revise his definition of the good old word "Rally." After reading Billy's little dissertation on the slinging of slang, friend Noah would have to rewrite all his observation notes. His version of Rally would occupy at least a page, printed in fine type on light weight India paper, bound in Morocco (or some other African country). His notes would read like this:

"Rally—A manifestation of the effercescing spirits of young America, consisting of the savage custom of beating tom-toms, and getting away for three bases on a snake dance. A safe hit for the dear old Alma Mater, a base on ball for the dear old Alma Mater, and three strikes for the enemy. All because the crowd in the bleachers appears to be prejudiced. It is sometimes pulled off with the full consent of 'Those higher up,' but more often is a letting off of steam and an instilling of a good old brand of real jazz into the members of the fighting Bobcats. If the faculty objects, it has about as much effect as a bungle in the infield when a home run was called for, so they get even by holding quizzes on the subjects supposes to have been riscussed in the lecture. (For further definitions on rally see Revolution)."

Synonyms—Riot, rampage, ruff stuff, revival, hell-raising, home rule.



THE FATE OF A FUSSER

"Ki yi," said Mr. Fusser, as in contemplative pose
He stood before the looking-glass and burnished up his nose,
And brushed the dandruff from a spick-span-splintered suit of clothes—
"Why, bless me, Mr. Fusser, you're as handsome as a rose."

"Ki yi," said Mr. Fusser as he stood upon his toes
To catch his full reflection and the fascinating bows
That graced his legs, "I reckon there is some folks never knows
How beautiful is human legs in pantaloons like those."

"But, ah!" sighed Mr. Fusser, as a ghastly phantom rose,
And leered above his shoulders like the deadliest of foes,
With fleshless hands and fingers and a skull with glistening rows
Of teeth that gleamed and glittered, "It's my tailor, I suppose."

They found him in the morning, so the mystic legend goes,
With his placid face still smiling in its statuesque repose;
With a lily in his left hand and in his right a rose;
With their fragrance curling upward through a nimbus 'round his nose.

THE ATAVISTIC MAID

Listen, Sweetheart, to my plea,
Cut this highly cultured game;
All this fine gentility
Grows to be exceeding tame;
What I want is low-brow love,
Heavy knock-down, cave-man stuff,
I'm no cooing turtle dove—
Treat me rough, kid, treat me rough!

Can the soft and weepy sighs,
Chop the meek and humble pose;
I'm no cut-glass raffle prize;
I'm no fragile little rose—
Grab me with a python grip,
If I struggle, call the bluff;
Want my love? Then take the tip:
Treat me rough, kid, treat me rough!

I don't want my cheek caressed
With a nice, respectful peck;
Yank me wildly to your chest—
If I fight you, break my neck;
Please don't be a gentle dub,
Spilling la-dedah-ish guff—
Woo and win me with a club,
Treat me rough, kid, treat me rough!
(Advice followed at Junior Prom. Who?
Well, didn't you see?)



Monlanan 1919

A FRESHMAN LESSON

There! little frosh, don't cry!
They have shaved off your hair, I know,
And your hat so new,
And your clay pipe too
Are things that had to go;
But Freshmen troubles will soon pass by.
There! little frosh, don't cry!

There! little frosh, don't cry!
You have flunked in exams I know,
And the care-free ways
Of your high school days
Are things of the long ago;
But Sophomore year will soon come by.
There! little frosh, don't cry!

There! little frosh, don't cry!
You are dead broke for cash I know,
And to do as you please
In idle ease
Is a thing of the long ago;
But next year holds all for which you
sigh.
There! little frosh, don't cry!

MILO H

There's a twinkle in your eye, Milo H.
And we know the reason why, Milo H.
We had thought you'd spring a quizz
So we read all that there is
And it proves to be a fizz—Milo H.

Fie upon your little trick, Milo H.
Kindly register our kick, Milo H.
Then don't try those sudden stunts
When we haven't read for months.
We demand reform at once, Milo H.

Lives of students all remind us
We should give no need to looks,
But on passing leave behind us
Interlinings in our books.

Interlinings which another,
Toiling hard midst grief and pain—
A forlorn and flunked-out brother,
Reading, ne'er shall flunk again.
(Especially recommended for class in
French.)

NOT PINING, BUT----

I do not pine for human gore,
Yet boldly I assert
I'd like to slap the brainless yap
Who calls a girl a "skirt."

I pine not to bring others woe—
I trust I'm not so mean;
But I would like to swat the "bo"
Who calls a girl a "queen."

I pine to see no injured gink
Clutch at himself and wail;
But I'd like to boot the crude galoot
Who calls a girl a "frail."

I am not prone to violence,
But I should like to maul
And kick and muss the inane cuss
Who calls a girl "some doll!"

I do not wish to seem a crank,
But always get a pain
And want to club the awful dub
Who calls a girl a "Jane."

Monlanan 1919



M. S. C. ALPHABET

A is for Angell,
Demure and so mild;
But at basketball games
She simply goes wild.

B is for Border,
Who looks very sweet
As she shouts in assembly:
"Sit down in your seat."

C is for Charlie,
Of world-wide renown;
A fussing he comes
From a far away town.

D is for David,
Who now has a girl;
A petite Freshman lassie
Whose first name is Beryl.

E is for Etta,
With eyes of brown;
When she looks at the boys
All the other girls frown.

F is for Fitzgerald,
Athletic and tall;
But he's never been seen
Up at Hamilton Hall.

G is for Gordon,
Who once said, "I ween
Without my dear Alice
I wouldn't be seen."

H is for Helen,
Whose last name is Hill;
And you know her as Billie,
Who never keeps still.

I is for Ingram,
Who once fell in love;
But she soon had a fight
With her dear lovey-dove.

J is for Johnnie,
Quite often seen strolling;
But oftener his eyes
At his companion are rolling.

K is for Katty,
From Townsend is she,
And her best chum in college
Is little Elsie.

L is for Lynnne
Of "M" sweater fame;
Though she dreams of the past
She is still in the game.

M is for Mills,
Who is jealous—beware;
Don't you dare touch her Gravy
Or she'll pull your hair.

N is for Noble.
"Which Noble?" you pray.
I really don't know,
So I really can't say.

O is for Otto,
All "sunshine" and smiles;
When he looks at the girls
His fair visage beguiles.

P is for Prentiss,
For Powell and for Perring,
For Pitts and for Pickens,
All noted for daring.

Q is for Quarantine,
All the fashion this year;
Now isn't that funny?
Yes, isn't it queer.

R is for Ross,
Who will ne'er need to die;
For he's sure of an Angell
In the sweet bye and bye.

S is for Stanley,
A notorious guy—
Who wins all the damsels
By one glance from his eye.

T is for Tobey,
So handsome and grand;
And among Freshmen girlies
He's much in demand.

U is for Udem,
A soldier is he;
Who came home on furlough,
His lady to see.

V is for Victor,
Who's growing quite bold;
For he comes to the Dorm
Though his feet do get cold.

W is for Witty,
For witty are we;
And if you are wise
Then you'll surely agree.

X is for Exams,
Which are coming soon;
By the time I finish crammin'
I'll be crazy as a loon.

Y is for You,
Who are reading this book;
If it is your neighbor's
Don't sponge—use your own
pocketbook.

Z is for Zales,
A debater of fame;
For all his opponents
Turn pale at his name.



Monahan 1919

MY FAVORITE SONG

"Memories".....	Georgia Knott
"For They're Wearing 'Em Higher in Hawaii".....	Hod Seamans
"I've Been Floating Down the Old Green River".....	A Freshman
"When Those Sweet Hawaiian Ma'dens Roll Their Eyes".....	Tom Daugherty
"Just a Little Love, a Little Kiss".....	Nelson Graves
"All the World Will Be Jealous of Me".....	Fred Steel
"Oh, Don't You Remember Sweet Alice, Ben Bolt".....	Gordon Sewell
"Mammy's Little Coal Black Rose".....	Nig Taylor
"Beulah Land".....	Charlie Cook
"Cheyenne".....	Vergle Gilman
"The Girl I Left Behind Me".....	Dan Noble
"Oh My Darling, Nellie (?) Gray".....	Bud Reddick
"There's a Little Spark of Love Still Burning".....	Etta Haynes
"Just a Little Bit of Heaven".....	Tom Ross
"Red-Head, Red-Head, Ginger-Bread-Head".....	Grant Hodgskiss
"Bright Eyes".....	Gladys Ritz
"Oh, It's Nice to Get Up in the Morning".....	E. Stanley
"Perhaps".....	Will Mabee
"Absent".....	Myrtle Kuhns
"My Little Gray Home in the West".....	Beryl Burfening
"Almost Persuaded".....	D. Mills
"Selections from Katinka".....	Leo Humphrey
"Victory".....	Mabel Evans
"Good-Night Ladies".....	Dutch Muntzer
"I Wish You'd Shave".....	E. Marchion
"Sweet Marie".....	Paul Davidson
"Just a-Wearyin' for You".....	Stella Solberg

Monlanan 1919

Name	Born	Character	Pastime	Accomplishments	Engaged	Future Prospects
Axtell	Out of town	Peaceful	Joy-riding	Playing Victrola	Probably	Sign painter
Bunnell	On a holiday	Unsuspecting	Chewing gum	Swimming	Has been	Nurse maid
Beatty	Some time ago	Suspicious	Public speak'g	Posing	Most likely	Lofty
E. Chattin	On Sunday	Obstinate	Fussing	Undiscovered	Often	Plug & cane
L. Chattin	Rather young	Frivolous	Dishwashing	Letter writing	Certainly	Cook
Davidson	April 1st	Sweet	Talking	Love-making	Quite frequently	Preacher
Davis	In the fall	Noisy	Tripp-ing	Playing marbles	Almost	Proprietor of the Jubilee
Eames	Howling	Stormy	Toe-dancing	Spooning	We think so	Suffragette
Fitzgerald	In trouble	Spasmodic	Jazzing	Prompt payment	Several times	Pugilist
Graves	Making love	Superior	Walking slowly	Mushing	Ma won't let her	Mill owner
Gray	Excited	Loud	Mourning	Numerous	Not her fault	Breaking kegs
Haynes	Exquisite	Questionable	Refusing dates	Reading Homer	Can't choose	Pearl diver
Humphrey	Uncertain	Speedy	Cat catcher	Member of T. O. C.	Too busy	Undetermined
Ingram	In Hell'na	Fuzzy	Snoring	Portrait painting	Like to be	Chorus girl
Irwin	Dancing	Jerky	Singing	Making daisy chains	Seven times	Bigamist
Jacoby	Freckled	Slimy	Whistling	Chewing gum	Sure	Nothing doing
Kearns	Undoubtedly	Mild	Fixing Phoebe	Sewing	Partly	Hair dresser
Knott	Once	Weak	Library dates	Dreaming	No, never	Nun
Linfield	In luck	Fieri	Novels	Picking gooseberries	Objects to color	Circus rider
Leckliter	Recently	Green	Sewing	Public speaking	Ask her	Asst. Sec.
Mills	Not long ago	Tender	Reading bulletin board	Stirring gravy	Heavens, yes	Happiness
Monforton	Ages ago	Timid	Studying	Beauty	He left	Fleshy
Muntzer	A Dutchman	Loving	Basketball	Playing fiddle	Not of age	Mormon
McElwee	On a cold day	Distinguished	Strolling	Somnambulist	She can't decide	Lady killer
Marchion	January	Wild & wooly	Shaving	Goo-goo eyes	You bet	Professor
Mabee	? ? ?	Uncertain	Hunting affinity bug	Hasn't any	Maybe	Bug house
Perring	Late	Affectionate	Stepping out	Breaking hearts	To whom?	Brilliant
Prentiss	Early	Fat & sassy	Spitting	Fancy dancing	Mercy, no	Movey star
Norcutt	Long & lanky	Nobody knows	Hunting ticks	Rectifying com- plexions	Ah!	Ringling Bros.
L. Stone	Tenement	Hard	Costume designing	Stump speeches	Too fickle	Politician
P. Stone	On a starry night	Dreamy	Astronomy	Scene shifting	Too late	Bohunk
Scott	Record lost	Camouflage	Cutting class	Talking	Sam Scott?	Too sad
Stanley	A white hall	Fickle	Love letters	Dress suits	Decidedly	Divorce court
Seeley	Smiling	Good-night	Curling hair	Oh, you know	Too young	Doubtful
Solberg	Pious	Saintly	Eating	Fletcherizing	To nobility	Hasher
Swan	Leap year	Grasping	Regretting	Cosmetics	On again, off again	Snake charmer
Stark	A runt	Cramped	Curl-ing	Chivalry	We should worry	Dwarf
Taylor, N.	Unknown	Unstable	Patching	Displaying hosiery	Nobody knows of it	Unappreciated
Templeton	Ready	Hilarious	Powdering	Springing	Against religion	Window trimmer
Walker	Knocking	Pompous	Before mirror	Everything	Can't help it	Crier
Waterman	Designing	Artistic	Powdering nose	Ballet dancing	Never thought	Slim





Monlanan 1919

QUAND MENU

We have wheatless Monday,
We have some meatless meals,
We have some sweetless coffee
And drink it—not a squeal.

We have an anxious instant,
When word comes from the front
That Kaiser Bill is ready
To try another stunt.

We then have meatless weekdays,
And more of wheatless meals,
And sugar is sent “over there”
To make the Kaiser squeal.

And great is the rejoicing
When word comes from our boys
That Germans have been slaughtered
Because of too much noise.

Then, one whole week is meatless,
And all are wheatless meals;
The sugar—like a poison,
Has made the Kaiser reel.

So with our ceaseless toil,
And with our frownless ways,
We'll make the Kaiser headless,
No matter what he says.

NOTICE

Sing a song of sewing,
Serving Uncle Sam;
Sewing seams for soldiers,
Saying ne'er a slam.
And when service calls us,
Sailing o'er the sea.
Now that's the way to win the war—
Let's try it—you and me.

A Prayer Offered While Awaiting a Prep Physics Class

Keifer

“B-r-r-r, B-r-r-r, hum, hum—
Would that that cursed class would
come.
And grant that they've their lesson read.
Oh, Lord, have mercy on my head.”

Monkman 1919

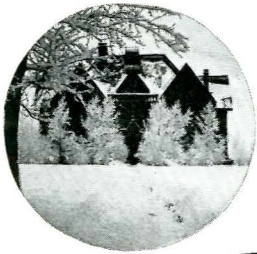

Calendar



Montanan 1919

CALENDAR

MARCH

21. Calendar for the 1919 Montanan begins.
22. Shorthorn play. Hamilton Hall girls pose as the audience.
23. The first signs of spring—a snow storm.
24. One of the Hamilton Hall girls noticing Myron Carr sitting a few seats in front of her in assembly, nudged her companion and exclaimed, "My, I would just love to jump in Myron's hair, wouldn't you? It's so soft and downy!"
26. A flash of red, white and blue—and khaki has cleared the air. Our Mexican heroes are called away to serve Uncle Sam.
27. Everybody out in their boats. Some ducks!



28. Khaki boys have a parade. "Prexy" there with his regiment followed by a band of suffragettes. Ben and "Slicker" accompanied home.
29. Duke has enlisted in the army. Who knows why?
30. College assembly treated by an extra fine recital. Prexy kicks out a dog. Company "A" gives a dance.

APRIL

1. Delta Chi's flash a measles quarantine. Everybody's doing it!
2. Etta rushes over the slippery sidewalk on her way to zoology class. Z-z-z-zip! Splash and down she goes!



3. Park and Gray expound themselves at Moscow—that's all.

4. O'Brien squelches Hytree in Freshman Lab.
O'Brien, holding up a borax bead: "Isn't this a green bead, Mr. Hytree?"
Hytree: "It's probably only the reflection."
O'Brien: "Yes, but it's hard to tell from which direction the reflection is coming."
6. Big bunch go home for Easter, but not on cushions.
8. Ben showed up at church in his new Easter hat. "Slicker" made his annual appearance.
10. Military drill on the campus. Hall girls look for "rubbers."
11. Leo and Janelle enjoy motor ride in the balmy spring air.
12. "Bub" and "Doc" out-talk the Dakota Aggies.
13. Delta Chi's entertain with an informal dancing party. Gravy in his delight with eleven "unknowns" out of twenty.
16. Miss Cehrs in German class, as usual in a rage: "Mein Gott in Himmel, get some sense into your heads!"

17. Dick is still looking for the guy who stole his B. V. D.'s out of the "gym" and forced him to make the trip home rolled in a Turkish towel.



18. Chancellor Elliott permits "Aggies" to leave for the farms.
20. Baseball scehdule given up—everybody leaving. Frosh win in cross country run. Ben and Gravy dead heroes.
23. Freshies show up the Juniors in football.
25. Hall girls flourishing on diet of stewed prunes.
28. Electric Club entertain with a dance at Elks' Home.

MAY

1. Luc'le was so greatly agitated by the presence of several good-looking men in the library, who were taking officer's exams that work was impossible.
4. Did anyone ever hear the story about the dirty window? You couldn't see through it anyway if I should tell it.

Monlanan 1919



CALENDAR—Continued

MAY—Continued

8. Lovitt and Lee entertained in a surrey. Wood-ticks infest the Dorm.
9. Little boy reserves escaping flag. Campus now flagless.
10. Remaining engineers heroically raise new flag upon the pole.
11. Band assembly out on campus. College now almost a girls' assembly.
12. "Mac" and Craig enjoy a picnic in a Ford with their lady friends.
13. Lovitt comes home toothless from a car ride with his lady friend.
"Winter again has come, forsooth! And Lovitt Westlake lost his tooth!"
14. Petition made by remaining students presented to faculty to close school early.
15. A college picnic, and a dandy time.
16. Hard times are here indeed! The casual observer might have noticed a tall, lanky senior busily engaged in painting white lines on Hamilton Hall tennis court, singing as he worked "The High Cost of Loving."
17. Y. W. girls have picnic supper on the campus.
18. Chancellor Elliott ignores plea of prisoners at M. S. C. and announces that execution shall take place the 6th of June. Singing on steps. Soph girls celebrate by a dance.
19. Alpha O girls give a dinner party for their seniors.

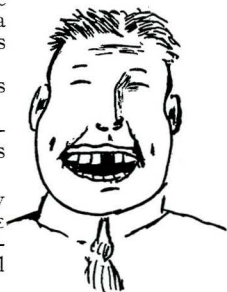

20. Alpha O picnic—rain.
21. Class in sanitation go through laundry.
22. Patronizing Soph—"Never mind, my dear."
Red-headed Freshman (excitedly)—
"Now you don't need to begin, for you can't convince me."

23. Mary Jane delightedly announces her engagement.
24. Miss Ford announces her engagement to (B. A. Joke).
26. Mary D. puts four teaspoons of sugar in her coffee one morning. Soon afterwards she receives the following:



"Miss Danielson—Do you realize that if one oz. of food material is wasted each day in each of our 20,000 American homes, that 1,300,000 lbs. of material would be wasted? You have wasted two oz. at breakfast. We, as American citizens do hereby object to such waste by a foreigner, especially a Swede.

"Signed: UNCLE SAM."

28. Junior girls give a banquet and dance for Seniors in Aggie building. Poor under-classmen!



29. Kappa Nu's entertain. "Krit" makes a shortcake for the crowd in a baby's bath tub.
30. Memorial day. Anticipation.
31. Exams begin.

JUNE

2. Annuals are out. A wonderful campus night! Dance afterwards.
3. Fussler's day—familiar faces again seen on the campus.
4. The torture of exams is over.
5. Conscription day. Pandemonium in the dormitory—the "Angel" leaves.
6. Commencement. Home, Sweet Home.

Monlanan 1919

CALENDAR—Continued

SEPTEMBER



28. Wanderers back for registration. "Katty" tries to force a green cap upon a post-graduate.
29. Juniors already busy labelling the Frosh. Too bad it isn't malted milk instead of green caps.
30. Frosh get introduced to M. P. Church by several ardent fussers.

OCTOBER

1. Phi Gamma's give Prexy eats for his birthday. "The way to a man's heart is usually by way of his stomach," says Dorothy. Freshies escort Dorm girls home.
3. Sleep is out of the question when Ben-nion's Bobcats leave at 2:00 a. m.
4. "Frog" McDonald takes a walk.
5. Our Freshmen call for hair. Katherine says even ropes will do.
6. Faculty stretch out into some receiving line. First dance celebrated after reception.
7. Prof. Brewer's Ford runs away. Tries to run up a mountain ash. Brewer is worried about the tree.
8. Margaret Walsh sure believes in being on time to classes. Even rushes into classes before Shorthorns have been dismissed.
9. All girls are invited to have sugar in their tea at H. E. receptions, if they bring it from home. An unsuspecting Freshie is made to break the ice in the watering trough.
11. A promising Pres. of Freshman class hastily excuses himself from an interview with Prof. Duddy to attend class meeting, so that the girls will not forget him in their nominations for Pres. Junior class dance.
12. Freshies paint the "M" all on a Columbus day.
13. Y. M. reception to introduce the Freshmen.

OCTOBER—Continued

14. Team arrives—not much "pep" shown by students.
15. Alpha O's entertain with a progressive supper.
16. Snow arrives—no, not Manfred.
17. Special assembly. Prexy, inexperienced in herding sheep, tries to herd the Shorthorns and the Freshmen into their places along the wall.
18. Rally day down town. Students show "pep" for Utah Aggies.
19. Liberty Bond day and the events of the year. Freshmen get squelched all around, and take a cold bath with the frogs. Great tie game witnessed with Utah, while students show their real spirit for the first time. Dance for the benefit of Red Cross.
20. The morning after the night before.
22. Prexy in economics class, as he is discussing the subject of monopolists as a class of thieves, calls on a member of the class to recite. After she has finished, he exclaims, "Now doesn't that sound like a monopolist?"
23. Green caps have disappeared. Phi Gamma's entertain at dancing party at Story's.
24. Freshman girls are given a rest for a time.
25. Spaulding in zoology class, "There are too many absentees here this morning."
26. Blizzardly weather outside and one blank thing after another.



27. Miss Forrest is severely censured by the feminine sex present when she throws a white cat out the window into the snow.
28. Dorm girls bid farewell to their last square meal.
29. Knitting, knitted, and "Hoovers" are seen all over campus.
30. Alpha O's and Phi Gams pledge theirs. Theta Xi give progressive supper.
31. One young frivolous couple is happy in the realization that they had their first date to the O. B. party.

Monahan 1919



CALENDAR—Continued

NOVEMBER



1. Delta Chi's are happily installed into the Sigma Chi. This marks the entrance of the first men's national fraternity on the hill.
2. K. N. delightfully entertain with a Hal-lowe'en dancing party.
3. Sigma Chi formally marks the grand finale of their installation. 12:00 comes too soon.
5. Miss Brewer in U. S. Hist. in discussing the physical prowess of George Washington, mentions how he was once known to throw a dollar across the Potomac, when an ardent Freshman exclaims, "Yes, but a dollar went farther in those days."
6. All in economics class; Dan and Gravy consult a paper on married life, while Prexy yawns out full of vim, "Life is sometimes monotonous."
7. Dick and Heighton leave for American Lake.
Only yesterday were they chafing at unwelcome rule,
Measuring study by their play
In the little world of school.
8. Don Langhor is willing to punch anybody who suggests speech to him at the rally. Here's where Dutch gets his.



10. Cats follow Don every time he goes fussing.
11. A sad-looking bunch returned from the Msla game.
12. Captain Clark takes his boys scouting for the enemy over the hills. They return with Dutch as captive.
14. Kappa Nu's initiate some of their new members.
15. Students are shown the way to success in "getting by" by the system of taking proper notes.
17. An amateur bacteriologist in Lab. accidentally tipped over the acid cleaning

mixture. His motto had always been, "When angry, count 10 before you speak; if very angry count 100." But—you can guess the rest.

18. Alpha O's were rudely disturbed from their delightful Sunday morning breakfast in the hills by a cowboy who announced that they were going to butcher some calves there, and if the girls didn't want to be in on it, they had better hit the trail. It's needless to say what the girls did.
19. In the midst of a lecture, seeing a vacant seat beside "Mac," one of the members of the red-headed Junior girls tires to slip into the vacant place unobserved, and gets called down by the Prof.
20. The military boys are served with a luncheon. Some of the boys were seen taking up Ham.



21. Junior girls marked down in cooking for serving too generous sized cookies at their luncheon.
22. A sad outlook for M. S. C. is realized when the new system of drafting is issued. A girls' and infants' seminary is the bright outlook.
23. Some of the students very early in the morning disturb a poor citizen from his slumbers somewhere in the vicinity of the park by a very original dancing party on the sidewalk. The music was composed of one of the members singing "Where Do We Go from Here?"
24. Prof. Bogue leaves for Pittsburg.
26. Leo informs the Phi Gam girls that he will appear in a Kupie costume at their masquerade that evening.
28. Bouffon pledges exhibit some astonishing costumes and actions in their initiation today.
29. While they were all seated around the Thanksgiving table at the Sigma Chi house, Dan informs Helen that she is the only one who has exerted any influence over Dave. Helen in her embarrassment, wants to know what she should do. Dave comes to the rescue with "Blush, of course, like I am."
30. Chancellor urges boys to enlist. General excitement on the hill.

Monlanan 1919

CALENDAR—Continued

DECEMBER



1. Carp arrive at the H. E. depot. "Nuff sed."
2. "If I could go with him I'm sure it would be the happiest moment of my life." Such were Marie's sentiments when she heard about Leo's departure. Paul accuses her of leading a double life.
4. Dorothy is realizing what it means to be initiated twice into the F. O. T. sorority.
5. Greg Powell is entertained by Miss Harkins in the H. E. Dept. by a few samples of fish which had originally been used for fertilizer.
8. A. S. M. C. S. dance—"in the whole."

10. Prof. Swingle has a firm belief that his dog will develop into a comedian if he keeps on.
11. Al is willing to be a pupil of Haller's if he will only show him the way into the forest of matrimony.

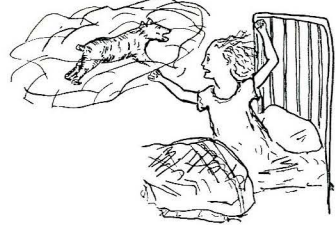

13. Phi Gam girls are rulely disturbed from their peaceful slumbers by Stella shouting out, "Get away from here, you dirty little green dog." Prof. Swingle's lecture on rabies had a bad effect.
15. Dramatic club play exposes some unsuspecting stars.
18. Dread and expectations for the coming finals.
19. Torture begins. Something always has to take the joy out of life.
20. Bouffons entertain their lady friends with an informal dinner at the club.
21. Off for home and a good time!



JANUARY

3. Registration and return to fate. Leo enjoys picnic along the water's edge. Time spent swatting mosquitoes.
4. Prexy's vaccinations take.
6. Two young ladies entertain the Dorm with a "rooster" show.

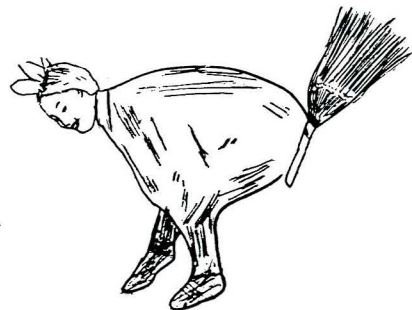

Monlanan 1919



CALENDAR—Continued

JANUARY—Continued

9. In sanitation class, discussing the subject of alcohol for disinfecting, Nelson says he likes to use it full strength.
10. Examination for vaccination.
14. Omega Beta's entertain. Next morning their breakfast is missing.
16. Marie Waterman discovers new method of covering ears when necessary.
17. Sigma Chi's entertain.
19. Kappa Nu sleighride.
20. Toboggan party up Bridger. Lucile injures her spine.
22. Stella in Econ. class—"Is there any limitation for women working in match factories?"

Prexy—"No, because match-making is not considered very dangerous."

24. Phi Gamma's have an auction sale. Marie forced to sell some of her clothes to pay for her shoes.
25. Spaulding in his Freshman class—"We will have our quiz tomorrow morning in this room at 2:00 o'clock."

26. Class in A. H. discussing the weights of cattle in stones:

McChord—"How much does a stone weigh, Parker?"

Stone—"150 pounds."

McChord—"Aw, get out."

Stone—"Well, that's what I weigh."

28. Davis, to Dorothy, who was sitting beside Nelson in Econ. class:

"What are you doing on that side?"

Dot—"I'm where I belong."

FEBRUARY

1. Bobcats eat bear meat.
2. Bears eat bobcat meat.
5. Nig Taylor recognizes his trousers on "Billy" in the "Japanese Girl."
9. Bouffons annual dance proved that some of the old spirit is here yet.
11. Campaign for new hospital funds.

13. Let us hope the Kaiser dies of heart trouble.

14. Bobcats have hard luck at Msla.

15. More hard luck.

17. Nelson and Dorothy are seen going to church at 9:00 a. m.

18. Tournament is called off by health officers.

22. Sneak day. "Nuff sed!"

23. Alpha O's celebrate their first birthday.

24. Gordon renews his visits to the Dorm.

25. Don Langohr returns with a mustache. He gets a shave soon, but not of his own accord.

26. Flag at half mast. Death of Lloyd Kelley.

MARCH

2. Red Cross dance.

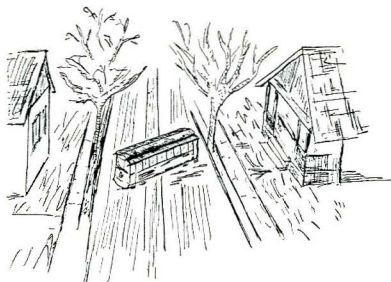

3. Our excellent street car service stops traffic on Grand avenue.

4. Phi Gamma's are visited almost in the night by a would-be burglar.

6. Tournament starts in Livingston.

9. Gallatin first place in tourney. The tired bunch returns home.

18. Camouflage spring.

19. Cramming—that's all!

20. Agony of exams again!

21. Visitors' day. M. S. C. celebrates her twenty-fifth birthday.

22. This calendar goes to the press.

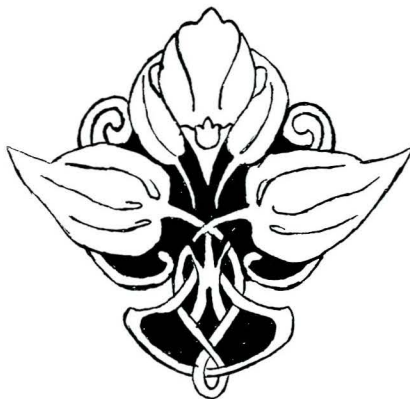



OUR BUSINESS MANAGER

Our B. M.—Ernest Stanley—was once a little boy,
Even as you and I.

He used to be his sister's sweetheart, and his mother's pride and
joy
Even as you and I.

He was just a little shaver when he started in to grow,
Though he soon became acquainted with a garden rake and hoe,
Till he came down here to College, to spend a year or so—
Even as you and I.

He had his picture taken when he was a little kid—
Even as you and I.
But he thought no one would find it, in the place where it was
hid,
He forgot—you and I.

So we've raked it up to publish in a rank and rude display,
And we're asking him this question, "Does advertising pay?"
Now he's planning to get even, on some future judgment day,
Even—with you and I.

—N. O. BUDDYHOLM.

Montanan 1919

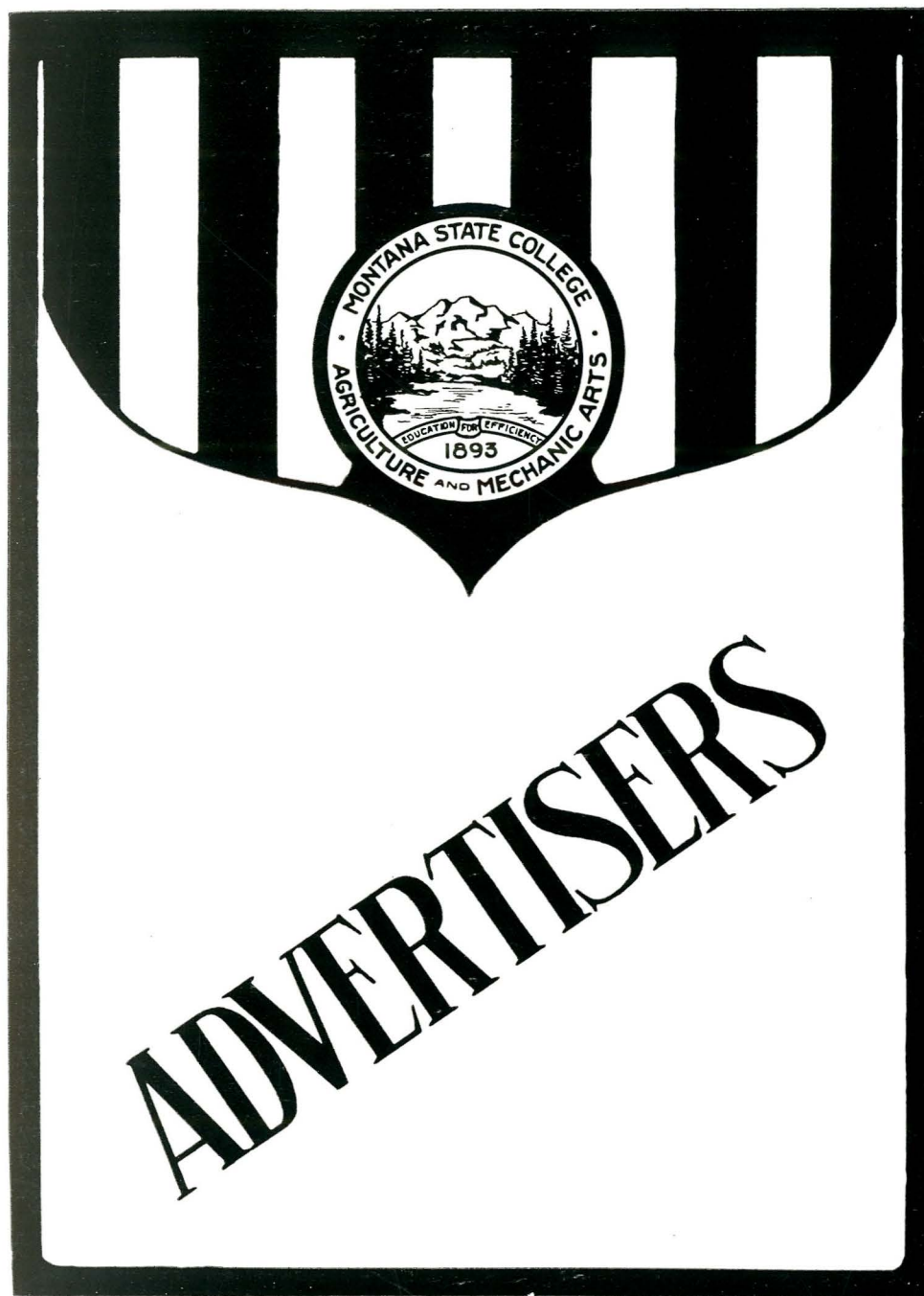

INDEX TO ADVERTISERS

Blair, Dr. J. F.....	171	Langohr's Greenhouse	191
Bozeman Chronicle	189	Lyric Theatre	175
Bozeman Milling Co.....	165	McKee Printing Co.....	198
Braten's	186	Model Grocery	179
Budd, D. H.....	180	Montana Power Co.....	181
Bungalow	174	Mull's	190
Burkett, W. B. Co.....	190	National Bank of Gallatin Valley.....	175
Calkins Co.	195	Nelson Cab Co.....	191
Chambers-Fisher Co.	178	Owenhouse Hardware Co.....	193
Champion Shoe Repair Co.....	170	Pease, H. A. and Co.....	180
Central Studio	188	Pease, Geo. D.....	171
Club Cafe	177	Phillips Book Store.....	179
Columbia Gardens	194	Purdum, R. C.....	171
Commercial National Bank.....	169	Quaw, T. B.....	174
Connell's	199	Rea, Thos. H. and Co.....	198
Davis & West.....	171	Reed's Bootery	182
Daly Bank & Trust Co.....	172	Republican Courier	176
Exclusive Shoe Store.....	173	Roecher Drug Co.....	192
First National Bank.....	170	Rose Drug Co.....	187
Gallatin Drug Co.....	174	Schlechten Studio	183
Gallatin Grocery	172	Sears & Stanton.....	171
Gallatin Laundry	166	Seitz, R. E.....	171
Gallatin Lumber Co.....	177	Schmidt Bros.	189
Gallatin Trust & Savings Bank.....	184	Smith, D. D.....	176
Gardner, E. M. & Co.....	171	Stafford & Williams.....	173
Harland & Caven.....	171	Steffens, Gus J.....	184
Hennessy's	197	Story Motor Co.....	186
Holloway's	167	Symons	196
Holm, E. O.....	171	Thornton Hotel	195
Howard's	168	Vogue, The	181
Hub, The.....	168	Walkers' Specialty Store.....	172
Ideal Furniture Co.....	175	Walsh's	177
Judd, H. H.....	171	Willson, Fred	171
Judevine & Sons.....	180	Willson Co.	185
Keister & Bath.....	171	Wilson, Geo. H. and Co.....	187
Kenyon-Noble Lumber Co.....	192	Y. M. C. A.....	169



When You Get Married

You want to start right. What you have to eat is an important thing to consider. More bread is used in the average home than any other one article of food, and for that reason your bread, in particular, should always be good. Heavy, soggy bread causes indigestion, and indigestion causes bad tempers.

To any member of the Class of 1918 of the Montana State College who is married within the next year, and who will advise us, we will send a sack of our CERETANA FLOUR free of cost. To always have good bread, you MUST have GOOD FLOUR, and we want to start you off with the RIGHT FLOUR.

CERETANA FLOUR

THE BOZEMAN MILLING COMPANY

Manufacturers

BOZEMAN, MONTANA

Billie Hill—"Gee, girl, I tried to give myself a massage and par boiled my face."

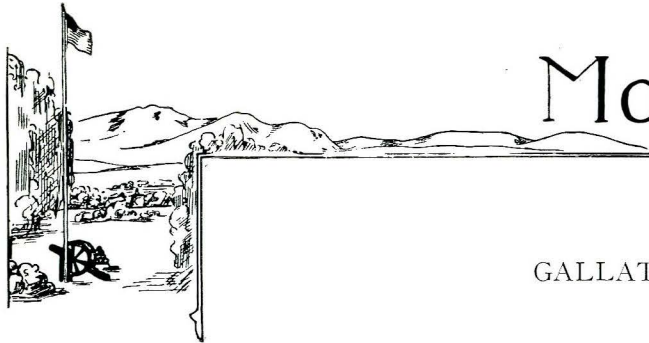

Monlanan 1919

GALLATINIZE YOUR LAUNDRY NEEDS

THE LAST WORD IN
Quality and Service

IF YOU ARE PARTICULAR
TRY US

Gallatin Laundry Company

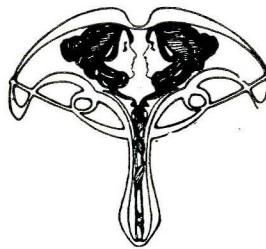

Phone 79. M. J. O'CONNELL, Manager.

Hytrees—"I'll say this much. The Germans can't compete——etc."

Monahan 1919

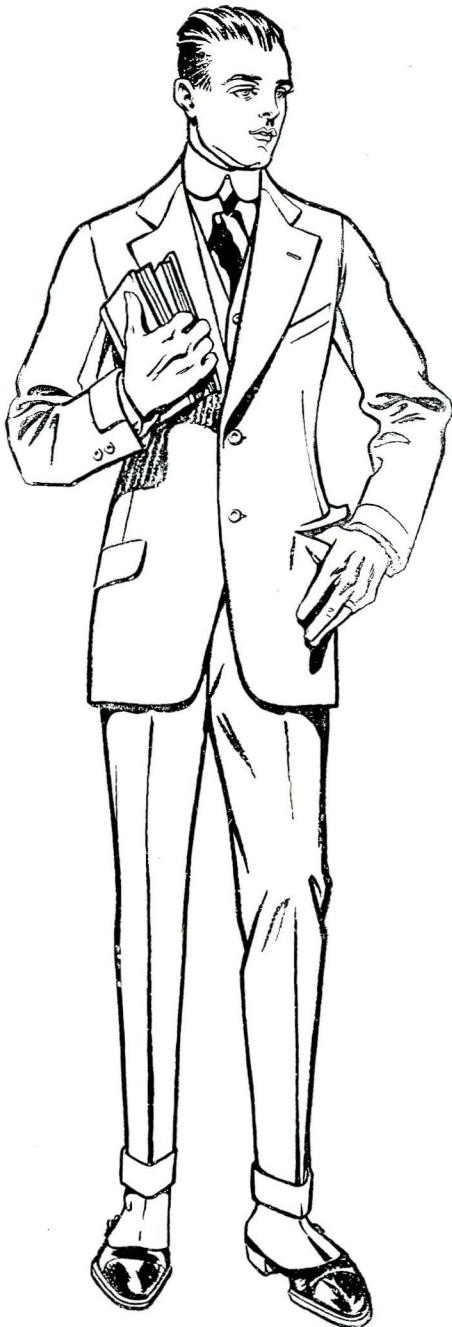
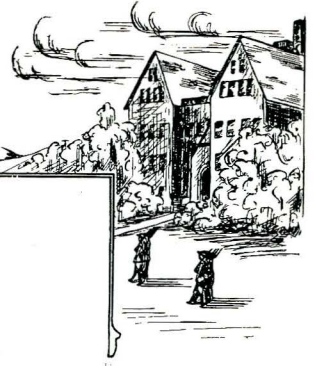

Holloways

QUALITY CORNER

OUR
Spring and Summer
SHOWING IN
CLOTHES

are favorites with College men. They have a smartness, an individuality, a real dignity in design which such men want.

We have many different types and models, and the prices are right.



Emery Shirts
Holeproof Hose
Vassar Underwear



The Home of
HART SCHAFFNER
AND
MARX CLOTHES

Copyright Hart Schaffner & Marx

Margie Walsh—"I have more fun than most girls do."

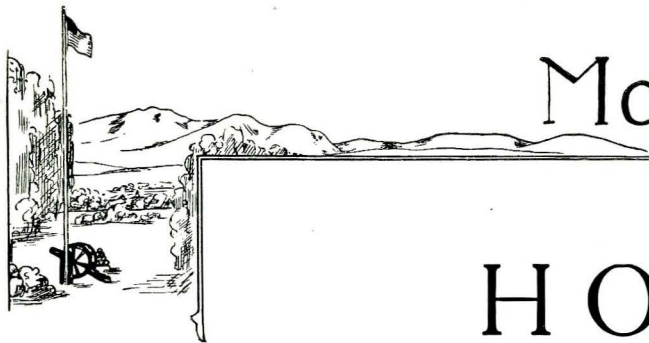

Monlanan 1919

HOWARD'S

THE HUB

SPECIALTY SHOP FOR ALL COLLEGE MEN

WE ARE HERE TO TAKE CARE OF YOUR
PERSONAL NEEDS

A MIGHTY GOOD

School and Business Suit
for **\$20.00**

Walk-over Shoes Stetson Hats
Inter-Woven Hose
Fownes Gloves

GYM SUITS AND ALL ATHLETIC APPAREL

JERSEYS AND SWEATERS IN
COLLEGE COLORS

A BIG SHOWING OF FULL DRESS SUITS
AT CORRECT PRICES

A COMPLETE LINE OF

Newest Furnishings
FOR EVENING WEAR

MAKE YOURSELF AT HOME AT

Howard's

ED AND LOU HOWARD, Proprietors

The only peace we will make with the Hun is a piece of fertilizer.

Montanan 1919



CITY Y. M. C. A.

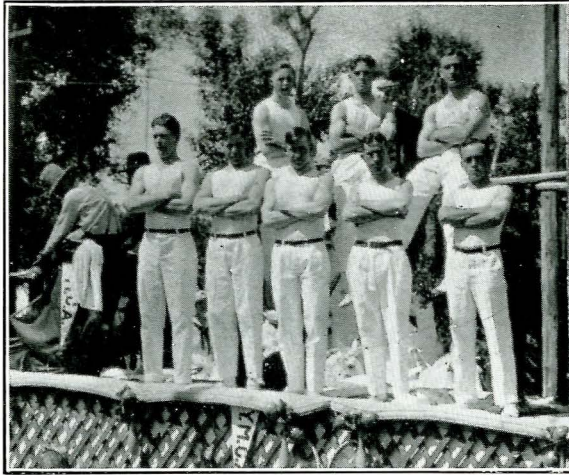

SIX OF THESE ARE M. S. C. MEN
A CORDIAL WELCOME TO ALL YOUNG MEN

"Number?"

"304 please."

"Is this the Sigma Chi house? Well, have you got that new song, the 'Barnyard Blues' over there? You haven't? Well, you should have, for it's a bully tune."

Commercial National Bank

OF BOZEMAN, MONTANA

Capital stock.....	\$150,000
Surplus and Profits.....	300,000

OFFICERS

GEORGE COX, President
J. H. BAKER, Cashier

C. W. HOFFMAN, Vice-President
W. N. PURDY, Assistant Cashier



UNITED STATES DEPOSITORY



Montanan 1919

Fine Shoe Repairing

DONE WHILE YOU WAIT

Electrical Machinery, Best Oak Tanned Leather and Expert Workmanship does it. Ladies' heels a specialty. Low prices. Special attention paid to parcel post orders.



Champion Shoe Repair Shop

JOHN KOMAR, Proprietor

7 EAST MAIN

BOZEMAN, MONTANA

Senz sits upon Stanley's hat.—1-28-18.

ESTABLISHED 1877

FIRST NATIONAL BANK

BUTTE, MONTANA

Capital and Surplus, \$750,000.00

ANDREW J. DAVIS, President

J. S. DUTTON, Cashier

GEO. U. HILL,
Assistant Cashier

J. E. STEPHENSON,
Assistant Cashier

Monlanan 1919

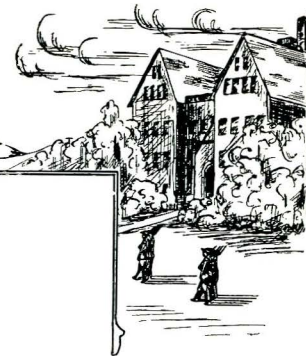

Phones: Office, 101; Residence, 101

DR. HERBERT H. JUDD

PHYSICIAN AND SURGEON

Hours: 10 to 12 A. M.; 2 to 4; 7:30 to 8 P. M. Sunday by appointment

Office Michigan Block
BOZEMAN, MONTANA

Phones: Office, 121W; Residence, 121J

R. E. SEITZ, M. D.

BOZEMAN, MONTANA

Office Residence
Mich. Block 906 S. Central

Phone 237J

DR. E. O. HOLM

DENTIST

Office Hours: 9 to 12 A. M.; 1:30 to 5 P. M.

Story Block
BOZEMAN, MONTANA

KEISTER & BATH

ATTORNEYS-AT-LAW

Office Over
National Bank of Gallatin Valley
BOZEMAN, MONTANA

Phone 67J

DR. R. C. PURDUM

DENTIST

Rooms 1 and 2 Story Block
BOZEMAN, MONTANA

HARLAND

CAVEN

E. W. HARLAND

EMBALMER
Funeral Director

Lady Attendant

306 W. Main

Phone 186W

Phone 261

Hours: 2 to 4 P. M.

J. F. BLAIR, M. D.

Office
Mich. Block

Residence
415 S. Central Ave.

FRED F. WILLSON

ARCHITECT

Owenhouse Building
BOZEMAN, MONTANA

E. M. GARDNER CO.

Established 33 Years

139 W. MAIN STREET

REAL ESTATE RENTALS
FIRE INSURANCE
BONDS

Wm. Davis

H. F. West

DAVIS & WEST

UNDERTAKERS

and
FUNERAL DIRECTORS

Bozeman
Manhattan

Belgrade
Townsend

Phones: Office, 6; Residence, 176W

GEORGE D. PEASE

ATTORNEY-AT-LAW

Suite 4, over Golden Rule Store
BOZEMAN, MONTANA

SEE

SEARS & STANTON

For
GALLATIN VALLEY LANDS

BOZEMAN, MONTANA



Montanan 1919

THIS STORE IS DIFFERENT

We Are Specialists

In Exclusive

Millinery

:: AND ::

Ready-to-Wear

Garments

FOR THE WOMAN WHO CARES

W A L K E R ' S

SPECIALTY STORE

BOZEMAN, MONTANA

G	G
5	5

G	G
5	5

GALLATIN

GROCERY

COMPANY

55 PHONE 55

RAY PURDY "SPUD" WILLSON

G	G
5	5

G	G
5	5

Is It True?

Prexy—"Miss Stone, who founded the theory that population grows faster than food supply?"

Miss Stone—"Methuselah."

The Daly Bank and Trust Co. of Butte

GENERAL BANKING

Established 1882

Incorporated 1901

CAPITAL AND SURPLUS, \$400,000

OFFICERS

CHARLES J. KELLY, Pres. JOHN D. RYAN, Vice-Pres.

C. C. SWINBORNE, Cashier R. W. PLACE, Ass't Cashier

W. C. RAE, Ass't Cashier

DIRECTORS

CHARLES J. KELLY

JOHN D. RYAN

MARCUS DALY

C. C. SWINBORNE

Monahan 1919

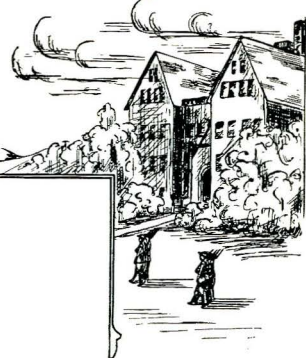

We Thank You

For your very generous patronage during the past year, and wish to assure you that it has been a pleasure to serve you.

STAFFORD & WILLIAMS

WE ARE HEADQUARTERS FOR
UP-TO-DATE

Suits

AT A MODERATE PRICE
AND WE DO

Cleaning, Pressing and Repairing

IN A FIRST-CLASS MANNER

Quinn in Geology—"Now that specimen is gneiss."
Joe Bush—"That's just what it is."
Hump—"Ain't that tuff?"

We Are Yours for

Good



Shoes

High and low cut shoes—shoes for business, shoes for comfort, shoes for dress, conservative shoes for extreme smartness—shoes for all purposes. Our prices are always fair and pleasing, and we offer the best shoe service in the market. It will afford us the greatest of pleasure to show you the choicest new footwear that will be found in our store.

THE EXCLUSIVE SHOE STORE Successors to
J. H. HARRIS
& CO.

THE HOME OF GOOD SHOES

Monlanan 1919

Thomas B. Quaw

**WHOLESALE
GRAIN
DEALER**

Shipper of the Products of
GALLATIN, BEAVERHEAD, JU-
DITH, BITTER ROOT AND
MISSOURI VALLEYS

Wholesale and Retail Grocery and
Retail Grain Store at Bozeman

It's Pleasant Always

In the Cosy, Homelike

"Bungalow"

The Place Where You Can Feel at
Home



SODA FOUNTAIN FINE CAN-
DIES REST ROOM PIANO
FREE PHONE

Mary Dee (entering reference room of library about 8:30 P. M.)—"Oh,
I see we have some new cases in here."

JOHNSTON'S CHOCOLATES

CRANE'S STATIONERY

Gallatin Drug Co.

PRESCRIPTION STORE

FOUNTAIN PENS—
KRAKER
WATERMAN
CONKLING

KODAKS AND SUPPLIES

CORONA TYPEWRITERS

Monlanan 1919

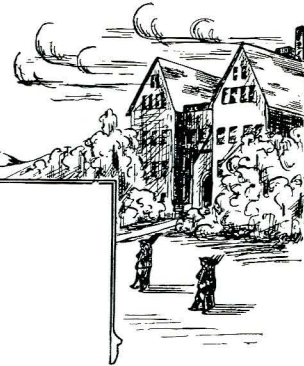

WHEN YOU NEED FURNITURE
CALL ON

The Ideal Furniture Company



BOZEMAN, MONTANA

LYRIC

THEATRE

SUPERIOR PHOTO PLAYS



F. A. BOEDECKER, Manager

Upon arrival of postman at Hamilton Hall—"Did I get a flag?"

ACCOUNTS OF STUDENTS SOLICITED

NATIONAL BANK OF GALLATIN VALLEY

BOZEMAN, MONTANA

Checking Accounts
Savings Accounts

J. E. MARTIN, President

AMOS C. HALL, Vice-President

H. R. GREENE, Cashier



Monahan 1919

D. D. Smith

EVERYTHING IN THE

Furniture

LINE

Some of Our Exclusive Specialties

GLOBE WERNICKE SECTIONAL
BOOKCASES

HOOSIER KITCHEN CABINETS

WAY SAGLESS BED SPRINGS

STANDARD SEWING MACHINES

STURGIS GO-CARTS

STEARNS AND FOSTER MATTRESSES

ROYAL EASY CHAIRS

TRUNKS AND BAGS

Language:

Prexy—"You see some farmers using a pair of poor old skates to farm
with."

Is it possible?

YOU CAN HAVE MANY

DOLLARS COINED BY CLEVER PRINTING

IF YOU BRING YOUR JOB WORK TO THE

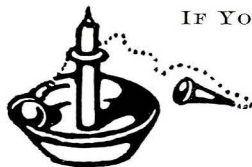

REPUBLICAN-COURIER
COMPANY

THE HOME OF THE COLLEGE EXPONENT
and THE GALLATIN

BOOKWORK PROGRAMMES FANCY STATIONERY

Montanan 1919



College Men

The Favorite Wearing Apparel for
All College Men at This Store



L SYSTEM and MICHAEL STERN
CLOTHES

DOUGLAS and STETSON SHOES
STETSON HATS



WALSH'S

BOZEMAN, MONTANA

QUALITY

SERVICE

*After the dance or show
stop at*

The Club Cafe



E. C. STREET

V. C. WRAY

Prexy—"Sir Thomas Moore had his head cut off, but still he wrote his book."

JUST HINT THAT YOU WANT

Lumber

And we'll do everything but tote the whole yard out to you. We know there are lots of times you'd lose money by leaving your work to come in and see us, yet at the same time we've got something you need. The next time this occurs, send us word and we'll come out and see you. Believe us, we'll find some way to deliver

Gallatin Lumber Co.

Opposite Court House

Phone Twenty

Prexy—"The moon gets full the first of every month."



Montanan 1919

Chambers-Fisher Company

THE GOLDEN RULE DEPARTMENT STORE
BOZEMAN, MONTANA



Best to Be Had

Many lines of America's highest grade merchandise are sold exclusively by us in Bozeman, lines that are featured in all leading stores in the United States.

FOR WOMEN

PRINTZESS TAILORED SUITS AND COATS
MITCHELL BROS.' SILK AND WOOL DRESSES
BOTANY MILLS WOOL DRESS GOODS
GOSSARD, RENGU BELT AND NADIA CORSETS
GAGE'S SNAPPY MILLINERY
WIRTHMOR AND WELLWORTH POPULAR-PRICED
BLOUSES
DOVE BRAND QUALITY UNDERMUSLINS
TREFOUSSE FRENCH-MADE KID GLOVES
COLONIAL WINDOW NETS AND CRETONNES
ROYAL SOCIETY EMBROIDERY GOODS AND FLOSSES
JOHN KELLY'S DRESS SHOES
ATHENA TAILORED-TO-FIT UNION SUITS

FOR MEN

KUPPENHEIMER SUITS, OVERCOATS AND RAINCOATS
CORLISS COON DRESS SHIRTS
McDONALD NEGLIGEE SHIRTS
KEISER'S CRAVATS
STETSON AND MALLORY HATS
GLOBE UNION SUITS
ARROW COLLARS
J. E. TILT HAND-MADE SHOES
FAULTLESS PAJAMAS AND NIGHTSHIRTS

E. Stanley—"I don't know what the modern requirements for a wife are, but—"



Phillip's Book Store

BOZEMAN, MONTANA

Special Agency for the Yawman-Erbe Manufacturing Co.

Filing Cases, Card Index Systems, Time Savers and Money Makers for Any Business or Profession. Delivered Freight Paid. Request for Catalogue Appreciated.

Macey Bookcases—the Peer of All Sectional Bookcases. Postal Will Bring You a Catalogue.

The New Home Sewing Machine—\$35—Delivered at Your Station. Guarantee Never Runs Out.

Spaulding Athletic Goods, Known as the Best.

Supplies for the College Student.

Would-be chemist taking notes in physical chem—"Say, how do you spell stable?"

Would-be Number 2—"B-a-r-n."

PHONE 88

229 W. MAIN STREET

The Model Grocery

GEORGE BARTZ, Proprietor

Staple and Fancy Groceries

FERNDELL TEAS AND COFFEES FOR FINE FLAVORS
FERNDELL CANNED GOODS—NONE BETTER

A full one hundred cents' worth (or more) for every dollar—this is the basis upon which all Ferndell goods are prepared. It is the basis which brings back my customers week after week—not alone for these goods, but for every article which may be found in my store.

BOZEMAN, MONTANA

Montanan 1919

D. H. BUDD for PLUMBING & HEATING



We employ only expert mechanics,
which insures a perfect job
when in connection with
our well known high-
grade plumbing and
heating goods

Yours for Perfect Service

BOZEMAN FARMERS CREAMERY

"HOME OF THE GALLATIN
GOLD PRODUCTS"

Butter
Ice Cream
Milk

JUDEVINE & SONS

Phone 143

D. Gray (coming into French class at ten minutes past)—Well, you can begin now, I'm here."

H. A. PEASE & CO.

Jewelers and Optometrists

OUR OPTICAL SERVICE
TO YOU MEANS

A complete equipment, comprising all the latest instruments for
the examination of the eye—lens grinding machinery,
and the service of a Registered Optometrist and
expert Shop Man



BOZEMAN, MONTANA

Montanan 1919



"The Vogue"

POPULAR-PRICED STORE FOR MEN

CHAVEY & JACOBS, Proprietors

WE MAKE A SPECIALTY OF

Young Men's Suits, at \$15, \$18 & \$20

Suits bought from us pressed free of charge
(A SAVING WORTH WHILE)

UP-TO-DATE SHOES, HATS,
GENTS' FURNISHINGS

A STUDENT'S STORE IN QUALITY AND PRICE

Miss Wallin in French class—"Can anyone give me an example of the
partitive pronoun 'some'?"

Ethel Ditty—"J'ai d'homme."

Miss Wallin—"You may have, I don't know."

The Montana Power Company

BOZEMAN, MONTANA

Modern Power

The Only Light

Electric current for up-to-date uses for power, light, heating and
cooking. Examine our line of appliances.

AT YOUR SERVICE

W. W. LIVINGSTON, Manager
60 EAST MAIN STREET

Montanan 1919

“NETTLETON’S” FOR MEN



THE NETTLETON “ARDSLEY”

BLACK RUSSIA CALF

\$9

TAN RUSSIA CALF

\$10

Reed's Bootery

BOZEMAN, MONTANA

Nettleton

Shoes for Men Special Agency

WE ALSO SELL OTHER MAKES FROM

\$4.50 to \$8.00

“NETTLETON’S” FOR MEN

Frosh to Hytree—“Where is that Dil? I can't find it anywhere.”

Montanan 1919



Schlechten Studio

ALBERT SCHLECHTEN

THE BEST EQUIPPED GROUND FLOOR STUDIO
IN MONTANA



PHONE 76-W

12 SOUTH BLACK

BOZEMAN, MONTANA

Dan Noble in Red Cross meeting—"Madam President, I move we call it that."

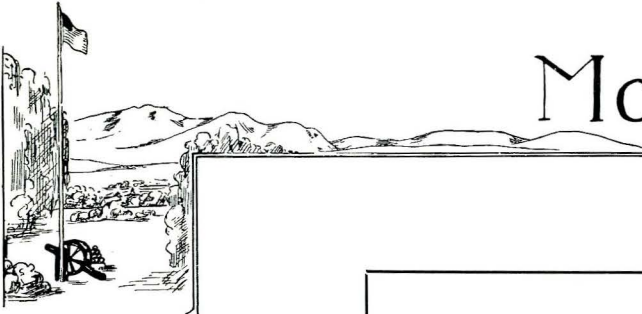

Montanan 1919

Gus J. Steffens
Watchmaker & Jeweler

GRUEN
Verithin Watch
*The most beautiful watch
in America*

FINE WORK A SPECIALTY
BOZEMAN, MONTANA

You know that Tobey is so tough that every time he goes out into a field he shocks the grain.



HECK payments are safe—
Money payments are risky

Start a checking account with this bank today, and pay with check—this brings accuracy and convenience to your business, and shuts out risks of loss.

SECURITY OF DEPOSITORS

Capital.....	\$100,000.00
Surplus	25,000.00

Gallatin Trust & Savings Bank

W. S. DAVIDSON, Cashier

BOZEMAN, MONTANA

Montanan 1919



THE WILLSON COMPANY



QUALITY

MONEY VALUE

SERVICE

FOR FIFTY-TWO YEARS the name of "The Willson Company" has carried with it a sense of HIGHEST QUALITY, MONEY VALUE and SERVICE

And this year, probably more than ever before, such a guarantee of QUALITY, MONEY VALUE and SERVICE will be well worthy of your earnest investigation and patronage

For more than half a century—we have served the people of Bozeman and vicinity as faithfully as we knew how to serve them. Conditions have changed from year to year—are changing daily now; but OUR IDEALS AND AIMS shall continue to put HONEST VALUES, HIGHEST QUALITY and EFFICIENT SERVICE into every transaction, whether it be large or small

QUALITY AND MONEY-VALUE

Price Alone Proves Nothing; Quality and Price Together Determine Money-Value. The Best Goods at Willson's Cost the Least by the Day, Month or Year, Not by the Ounce or Yard

THE WILLSON COMPANY

1866

1918

"Where Quality Costs No More"

Judge Stark—"Just because a guy has a wrist watch, it's no sign he has a lot of time on his hands."



Montanan 1919

BRATEN'S

THE CLOAK STORE

everything ready to wear

for

LADIES, MISSES AND CHILDREN
EXCLUSIVE MATERIALS
CORRECT STYLES



BOZEMAN, MONTANA

McConnell—"In these war times the boys will have to have a valence
of about 3."

IF IT IS CONCERNING AN AUTOMOBILE,
NEW OR OLD

for Repairs or for Sale

see

Story Motor Supply

BEST EQUIPPED REPAIR SHOP IN THE STATE
EVERYTHING FOR THE AUTOMOBILE
SALES FIRST—SERVICE ALWAYS

AGENTS: BUICK, SAMPSON TRACTORS, REPUBLIC
AND A. M. C. TRUCKS

J. R. COCKRAN, Manager

Montanan 1919



Rose Drug Company

*The **Rexall** Store*



BOZEMAN, MONTANA

Prexy—"They are as late getting that car fixed as the students are to my economics class."

"Pink"

George

Geo. H. Willson Co.

"QUALITY STATIONERS"

YOUR BEST STORE FOR

College Supplies

BOOKS, STATIONERY, OFFICE SUPPLIES
AND PERIODICALS

"ON THE WAY TO THE POSTOFFICE"
BOZEMAN, MONTANA

Montanan 1919

The Central Studio

PHOTOGRAPHIC WORK OF ALL KINDS



SPECIAL ATTENTION PAID TO
COLLEGE STUDENTS
ALSO EXPERT KODAK FINISHING

ALFRED SCHLECHTEN, Proprietor

Corner Main and Tracy

BOZEMAN, MONTANA

Dan Noble—"It's all right to be in love if you are not the goat."

Montanan 1919



SCHMIDT BROS.

THE PLACE TO GET

Cigars and Candy

THE PLACE TO MEET YOUR FRIENDS FOR A
GAME OF BILLIARDS

THE PLACE TO GET THE BEST

Barber Work

IN TOWN

EVERYTHING IS THE BEST AT

SCHMIDT BROS.

Hytrees—"There is as much nourishment in a carload of beer as there is in the hole of a doughnut."

GALLATIN'S BEST NEWS GATHERER

The Bozeman Chronicle

DAILY AND WEEKLY

Established 1882

OFFICIAL PAPER IN GALLATIN COUNTY

More Circulation in Gallatin County
Than All Other Dailies Combined
Member of Associated Press

COMMERCIAL PRINTING

CHRONICLE PUBLISHING CO., Proprietors
Bozeman, Montana

Montanan 1919

MULL'S

OUTFITTERS
FOR
WOMEN, MISSES AND CHILDREN



BOZEMAN, MONTANA

Heard in the neighborhood of South Central Avenue about (?) o'clock
A. M.—"Bobbie, let us in!"

W. B. Burkett Co.

*Insurance, Real Estate
and Loans*

LIABILITY INSURANCE—PLATE GLASS INSURANCE
LIVESTOCK INSURANCE—AUTO INSURANCE
FIRE INSURANCE—ACCIDENT INSURANCE

Farms and City Property for Sale or for Rent. Loan Money
on Improved Gallatin Valley Farms and on
Bozeman City Property

W. B. BURKETT COMPANY
BOZEMAN, MONTANA

Montanan 1919



Nelson Cab Company

OLDEST AND MOST RELIABLE
IN THE CITY



CABS AND TAXICABS FOR
ALL OCCASIONS

Phone 273-W

BOZEMAN, MONTANA

Margie Walsh—"Oh, I'm going to have a new dress with jazz bands all around it."

Langohr's Greenhouse

Phone 95

THE MOST UP-TO-DATE FLORAL
ESTABLISHMENT IN
THE STATE

THE FINEST CUT FLOWERS IN SEASON
Eleven Greenhouses—25,000 Square Feet of Glass

ORDER BY PHONE, TELEGRAPH OR MAIL
VISITORS ARE ALWAYS WELCOME
TO INSPECT OUR PLANT

315 South Tracy

BOZEMAN, MONTANA



Monahan 1919

Roecher's Drug Store

PRESCRIPTIONS A SPECIALTY

First Grade Drugs

AT ROCK-BOTTOM PRICES

Is the combination that brings an ever-increasing trade to our
store—but whatever the price you pay, the
important factor is
QUALITY

This is the point we insist on in every article sold by us.

First Frosh—"Do you know Sheffield?"

Second Frosh—"Oh, yes, he is the flower of the class."

First Frosh—"Flower, yes, he's a blooming idiot."

Kenyon-Noble Lumber Company

320 WEST MAIN STREET

PHONE NO. 4

Lumber, Wood, Coal



VENEERED FIR PANELS

OAK FINISH

BEAVER BOARD

Montanan 1919



Overland Automobiles

Advance Engines and Threshers

Aultman & Taylor Engines and Threshers

OWENHOUSE HARDWARE C O M P A N Y

Implements and Hardware

JOHN DEERE PLOWS

McCORMICK BINDERS

MOWERS AND TWINE

MONARCH RANGES

DeLAVAL SEPARATORS

CARRIAGES AND HARNESS

PAINTS, OILS AND GLASS

GARDEN TOOLS

COLE'S AIR-TIGHT HEATERS

FAIRBANKS MORSE GAS ENGINES AND PUMPS

AND ALL KINDS OF FARM MACHINERY

MAKE YOUR SELECTION FROM THESE WELL-KNOWN
LINES AND MONTANA'S CLIMATE WILL DO THE REST

Miss Brewer—"What are by-laws for?"
John L.—"For the innocent by-standers."



Monlanan 1919

WHEN IN BUTTE
VISIT

COLUMBIA GARDENS

BUTTE'S
GREAT
FREE
PLEASURE
RESORT

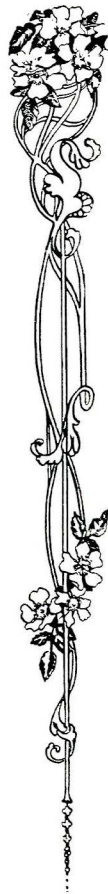

Senior coming home in blizzard—"If I don't keep my mouth shut I'll freeze up."

Montanan 1919



Books and Stationery

THE LATEST BOOKS WILL BE FOUND IN OUR
NEW BOOK DEPARTMENT

COMPLETE STOCK OF STATIONERY FOR SOCIAL
AND BUSINESS CORRESPONDENCE

MAIL ORDERS SOLICITED

B. E. CALKINS COMPANY

BUTTE, MONTANA

Open Evenings

Prof. McChord—"Look here, you bunch of I. W. W.'s. There's a smoky
day coming for you."

Thornton Hotel

BUTTE, MONTANA



RATES \$1.50 UP

W. F. LOVE, Manager

CAFE IN CONNECTION

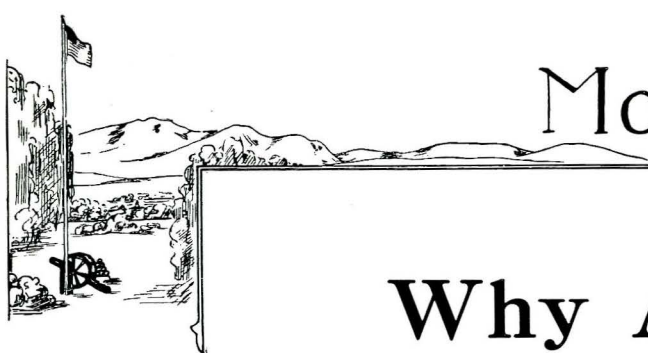

Montanan 1919

Why All Montanans Should Use Symons

Residents of this great state have in Symons a store upon which they may depend entirely for everything in the way of wearing apparel from baby's undergarments to father's suit or overcoat.

THROUGH THIS STORE'S SPLENDID MAIL ORDER SERVICE, SYMONS IS BROUGHT TO YOUR VERY DOOR, REGARDLESS OF WHERE YOU LIVE

SYMONS	SYMONS	SYMONS
STOCKS	PRICES	SERVICE
ARE THE	ARE THE	IS THE
LARGEST	LOWEST	FINEST

ON ALL MAIL ORDERS AMOUNTING TO \$2.50 AND OVER SYMONS PAYS THE EXPRESS AND MAILING CHARGES—KEEP THIS FACT IN MIND

Write in to us for whatever you need—write in to us for whatever you want—and we'll promptly and satisfactorily fill your order, besides saving you the most money on your order. And, above all, WHEN YOU COME TO BUTTE, VISIT AND SHOP AT SYMONS.

Symons Dry Goods

Butte, Mont. **Company** Butte, Mont.

SERVICE BY MAIL

One Frosh to Another—"Hytrees thinks I'm so crooked that I have to screw on my sox."

Montanan 1919

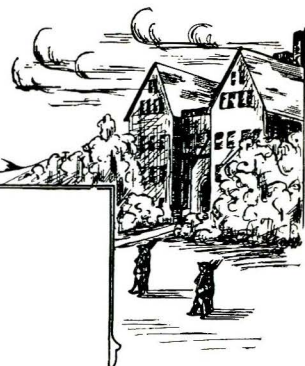

HENNESSY'S

BUTTE

MONTANA'S GREATEST STORE

WHERE SHOPPING BY MAIL IS MOST SATISFACTORY AND CONVENIENT

Mail orders are filled as carefully as though you were in the store and personally making your selections, with the added advantage of the largest, most complete stocks of dependable merchandise in the northwest to choose from.

Our prices for the best are no higher than is asked elsewhere for uncertain kinds, and always are the newest of fashions to be found at Hennessy's. Out-of-town residents who receive Butte papers can take advantage of every special offering quoted in our daily advertisements.



Our Free Shopping Service

We prepay the postage or expressage on all mail orders, excepting for groceries or furniture, to any point in Montana, Wyoming or Idaho. Samples of yard goods, or prices and descriptions of merchandise sent on request.

Victrolas and All Victrola Records

After orchestra practice—"What did you do—cut your finger?"
"Yes, I played a sharp note."



Montanan 1919

FRATERNITIES, CLUBS, ORGANIZATIONS

LET US MAKE UP A DIE *for*
EMBOSSING YOUR STATIONERY

It costs but little more than printing, and
gives you a distinctive Letter- or Note-head.
Samples and prices will be furnished gladly.

(This book is a product of our institution)



McKEE PRINTING CO.
BUTTE, MONTANA



"Hello—Yes—This is me speaking—No, I haven't—I'd just love to—
Sure, what time?—All right, I'll be ready—Who is this?" "Gee,
girls, I have a date."

Our first duty is win the war, and
during the great world struggle sup-
ply you with dependable merchan-
dise and the finest grown Chase and
Sanborn's Famous Teas and Coffees.

THOS. H. REA & CO.



If you shop at CONNELL'S

You are assured of courteous treatment at the hands of experienced salespersons. Besides, you are guaranteed entire satisfaction with your purchase or we will willingly refund your money. We cater to the mail-order trade, and all orders receive the most careful and prompt attention. We handle a complete line of

Dry Goods

*Ladies' and Gentlemen's wearing apparel
furnishings and shoes*

*Hart Schaffner & Marx
and Kirschbaum Clothes*

Victor Victrolas, Pianos, Sheet Music

Connell's

BUTTE, MONTANA

"Mrs. Clark knits all the time, doesn't she? I'll bet she even knits in her sleep."
Yes, probably her eyebrows."

