

1913
MONTANA
THE



YEAR BOOK
OF THE
MONTANA STATE
COLLEGE
BOZEMAN
MONTANA

19

VOL
VI

THE
MONTANIAN

MSC
1893-1912

13

PUBLISHED
BY THE
CLASS OF
NINETEEN
THIRTEEN
IN THEIR
JUNIOR YEAR

Dedication

Bounteous is our Alma Mater and well does she look after her many sons and daughters. To them she gives much—pleasure, truth, knowledge, and efficiency. Great is her love for her children, but this love must be greatest for those among them who in turn give something to her—to those who ever strive to make her greater and of more service to men. ¶ To Alumni, to Faculty, to Students, and to all Montanans who have worked or are working for the advancement of our Alma Mater this book is dedicated.



The 1913 Montanan

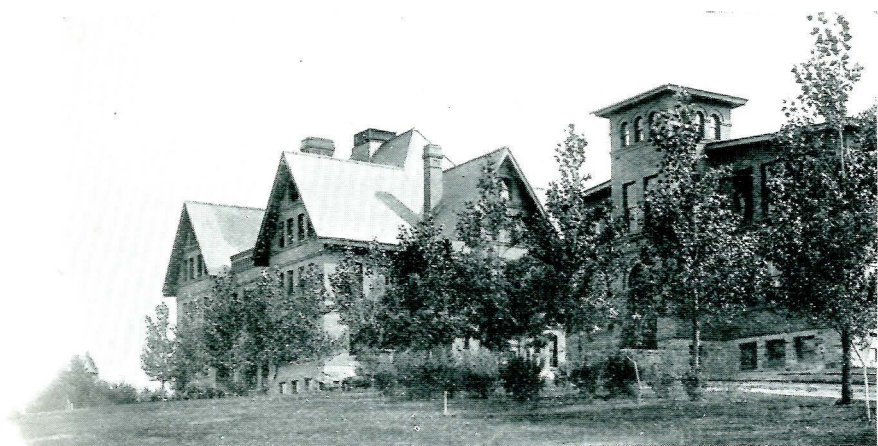

To the Alumni, Faculty, Students
and Friends of the Montana
State College

Greeting!

The golden days of one more college year will soon be behind us—a year filled to the brim with happiness and sorrow, success and failure. Our Alma Mater in the past year has shown a most marked advancement and achieved greater successes than ever before. Prompted by a custom established by those who have traveled, before us, this self-same highway, we have set herein the record of our college days. To all who, as they turn these pages, feel once again the thrill of undergraduate days and in whom the deep love for their Alma Mater is again aroused; to all who have a hope for her future well-being that is sincere and earnest; and to the many kind and true friends of our college, we the class of 1913, send forth this volume.

The 1913 Montanan



The Order of the Books

| | | |
|----------|-----------|-----------------------|
| BOOK I | | THE COLLEGE |
| BOOK II | | COLLEGE ACTIVITIES |
| BOOK III | | COLLEGE ORGANIZATIONS |
| BOOK IV | | THE ANNUAL GRILL |
| BOOK V | | OUR ADVERTISERS |



THE COLLEGE

1924

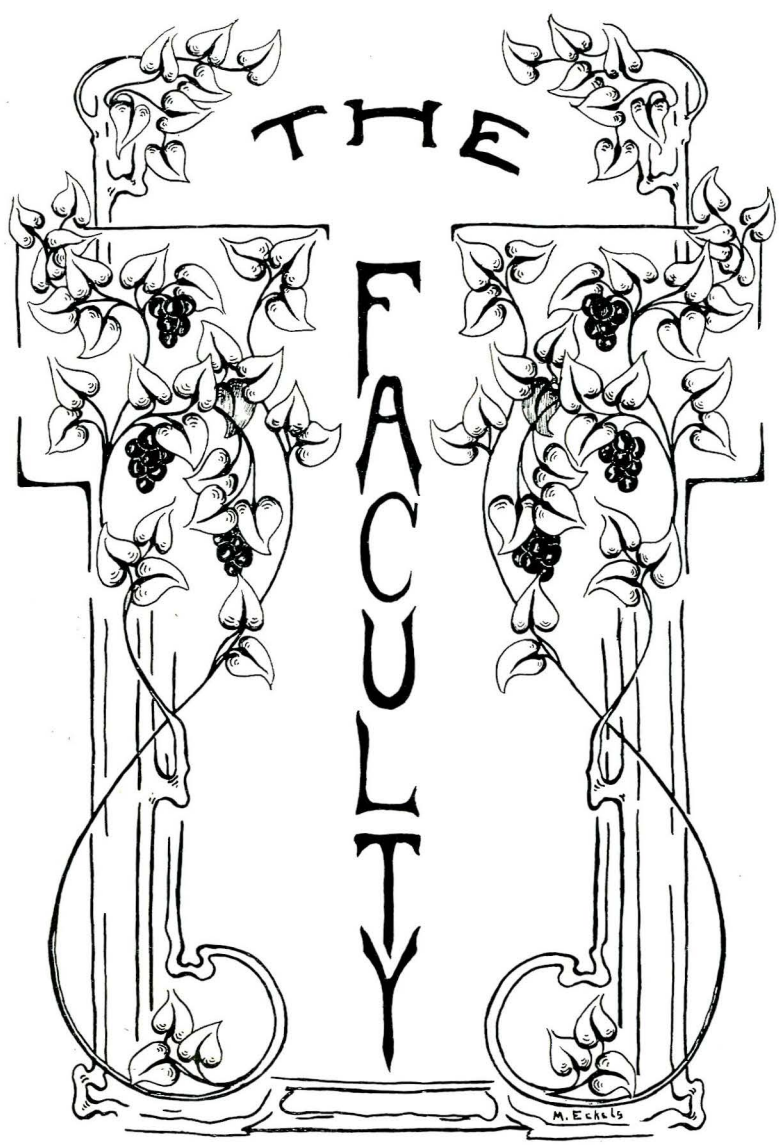

The 1913 Montanan



President James M. Hamilton, M. S.

The Faculty

JAMES M. HAMILTON, M. S.

*President, Montana State College, and
Professor of Psychology and Economics.*

B. S. Union Christian College, 1887; Superintendent of City Schools, Sumner, Illinois, 1887-1889; Superintendent of City Schools, Missoula, Montana, 1889-1901; Graduate Student at Harvard, 1898; Member State Board of Education, 1893-1901; Member State Text Book Commission, 1902; Professor of Psychology and History, University of Montana, 1901-04; President of Montana State College since 1904.

WILLIAM FISK BREWER, A. M.,

Professor of English.

A. B., Iowa College, 1891; A. M., Iowa College, 1897; A. M., Harvard University, 1899; Teacher, Iowa College Academy, 1891-92; Fellow in Latin, University of Chicago, 1892-93; Teacher, Portland Academy, 1893-94; Teacher, Lake Forest Academy, 1894-96; Graduate Student, Harvard University, 1898-99; Professor of English, Montana State College, since 1896.

The Faculty—Continued

WILLIAM MERRIAM COBLEIGH, E. M., A. M.

Professor of Chemistry.

A. B., College of Montana; A. M., Columbia University; Chemist, Anaconda Copper Mining Company, 1892-93; Assistant Chemist, Montana Experiment Station, 1894-99; Assistant in Chemistry and Physics, Montana State College, 1894-96; Instructor, 1896-99; Assistant Professor, 1899-01; Professor of Chemistry, since 1901; Member A. A. A. S.

ROBERT DAVIS KNEALE, B. S., C. E.

Professor of Civil Engineering.

B. S., C. E., Purdue University, 1906; C. E., Purdue University, 1908; Assistant Engineer on Drainage Work, Indiana; Inspector and Masonry Engineer for Big Four R. R.; Bridge Engineer for Fort Wayne and Wabash Valley R. R.; Instructor, Purdue University; Assistant Professor of Civil Engineering, Montana State College, 1907-08; Professor of Civil Engineering, since 1908.

JOSEPH A. THALER, E. E.

Professor of Electrical Engineering.

E. E., University of Minnesota, 1900; Instructor in Mathematics, University of Minnesota, 1901; Assistant Professor of Mechanical Engineering, Montana State College, 1901-02; Instructor in Mechanics, Purdue University, 1902-1903; Professor of Electrical Engineering, Montana State College, since 1903.

WILLIAM DUAND TALMAN, B. S.

Professor of Mathematics.

B. S., University of Wisconsin, 1896; Instructor in Mathematics, Madison High School, 1897; Fellow in Mathematics, University of Wisconsin, 1898-99; Instructor and Graduate Student in Mathematics, University of Wisconsin, 1899-1901; Professor of Mathematics, Montana State College, since 1901; Graduate Student, University of Wisconsin, summer 1911; Member American Mathematic Society; Member Wisconsin Academy of Sciences; Member Mathematical Circle of Palermo, F. A. A. A. S.

The Faculty—Continued

ALFRED ATKINSON, B. S. A.

Professor of Agronomy.

B. S. A., Iowa State College, 1904; Assistant Professor of Agronomy, Montana State College, 1904-06; Professor of Agronomy, since 1906; Absent on leave of absence for graduate student work, Cornell University, 1911-12.

ROBERT W. CLARK, B. AGR.

Professor of Animal Industry.

B. Agr., University of Minnesota, 1900; Assistant in Animal Industry, Alabama Agricultural College, 1899-03; Professor of Animal Industry, Utah Agricultural College, 1903-06; Professor of Animal Industry, Montana State College, since 1906.

ROBERT ALLEN COOLEY, B. S.

Professor of Zoology and Entomology.

B. S., Massachusetts Agricultural College, 1895; Assistant Entomologist, Massachusetts Agricultural College, 1895-99; Montana State College, since 1899.

LILLA AGNES HARKINS, M. S.

Professor of Home Science.

B. S., South Dakota Agricultural College, 1890; Graduate Student, Kansas Agricultural College; graduate Student, Pratt Institute, winter 1894; Head of Domestic Science Department, South Dakota Agricultural College, 1890-96; Head of Domestic Science Department, Louisiana State College, 1896-97; Professor Home Science, Montana State College, since 1897.

DEANE B. SWINGLE, M. S.

Professor of Botany and Bacteriology.

B. S., Kansas State Agricultural College, 1900; M. S., University of Wisconsin, 1901; U. S. Department of Agriculture, 1901-05; Montana State College, since 1906.

The Faculty—Continued

ORVILLE BLAINE WHIPPLE, B. S.

Professor of Horticulture.

B. S., Kansas State Agricultural College, 1904; Graduate Student, Massachusetts Agricultural College, 1904-05; Instructor in Horticulture, Colorado Agricultural College, 1905-1906; Field Horticulturist for the Colorado Experiment Station, 1906-1909; Professor of Horticulture, Montana State College, since 1909.

WALTER JENNINGS TAYLOR, D. V. M.

Professor of Veterinary Science.

D. V. M., Cornell University, 1906; Instructor in Bacteriology, Cornell University, 1905-07; First Assistant to the Chief Veterinarian, New York State Department of Agriculture, 1907-1909; Professor of Veterinary Science, Montana State College, since 1909. Member American Veterinary Medical Association; Member, American Society of Bacteriologists.

CHARLES S. DEARBORN, B. S.

Professor of Mechanical Engineering.

B. S., Kansas Agricultural College, 1904; Graduate Student, Kansas Agricultural College, 1904-05; Assistant Professor of Mechanical Engineering, Montana State College, 1905-1909; Professor of Mechanical Engineering, Montana State College, since 1909; Superintendent of Shops, Montana State College, since 1905.

FRANK W. HAM, M. S.

Professor of Physics.

B. S., Montana State College, 1903; M. S., Montana State College, 1905; Graduate Student, University of Chicago, summers 1908 and 1911; Assistant in Chemistry, Montana Experiment Station, 1905-06; Instructor in Chemistry, Montana State College, 1906-09; Assistant Professor of Physics, 1909-11; Professor of Physics, since 1911.

The Faculty—Continued

CHARLES E. F. MOLLET, Ph. C.

Professor of Pharmacy.

Ph. C., Kansas State University, 1904; Pharmacy Chemist, for W. D. Webb, Manufacturer, St. Joseph, Mo., 1904-1905; City Salesman for C. D. Smith, Wholesale Druggists and Manufacturers, St. Joseph, Mo., 1906; Assistant Professor in Pharmacy, Montana State College, 1907-1908; Professor of Pharmacy since 1908.

MILO HERRICK SPAULDING, A. M.

Assistant Professor of Zoology.

A. B., Leland Stanford University, 1903; A. M., Leland Stanford University, 1906; Assistant in Zoology, Stanford University, 1901-02; Special Field Assistant, Bureau of Fisheries, Alaska Salmon Commission, 1903; Assistant Naturalist, Bureau of Fisheries Steamer "Albatross," 1904; Graduate Student and Assistant in Zoology, Leland Stanford University, 1903-06; Resident Zoologist, Gulf Biologic Station, Louisiana, 1905-08; Assistant Professor of Zoology and Physiology, Montana State College, since 1908.

HELEN RICHARDS BREWER, A. B.

Assistant Professor of History and Latin.

A. B., Grinnel College, 1887; Assistant Principal and Principal High School, Sutton, Neb.; Instructor in Botany and English in Worthington, Minn.; Graduate Student, University of Nebraska, 1895-96; Bureau of University Travel, abroad, 1905; Assistant Professor of History and Latin, Montana State College, since 1898.

LANA A. BALDWIN.

Assistant Professor in Art.

Graduated from Woman's Art School, Cooper Union, New York City, 1904; Designer, C. C. Beaxman, Manufacturing Jewelers, New York City, 1905; Instructor in Art, Gallatin County High School, Bozeman, Montana, 1908-10; Graduate Student, Handicraft Guild, Minneapolis, Minn., summers 1909 and 1911; Assistant Professor in Art and Head of Art Department, Montana State College, since 1910.

The Faculty—Continued

RUFUS A. BARNES, A. B.

Instructor in Chemistry and Geology.

A. B., University of Wisconsin, 1908; Graduate Student, University of Wisconsin, 1908-09; Instructor in Chemistry, Rose Polytechnic Institute, 1909-10; Assistant in Analytical Chemistry, University of Wisconsin, 1910; Instructor in Chemistry and Geology, Montana State College, since 1910.

HOWARD F. PATTERSON, B. S. A.

*Assistant Professor of Agronomy, and
Principal School of Agriculture.*

B. S. A., Iowa State College, 1909; Assistant Instructor of Agronomy, Montana State College, 1909-1910; Assistant Professor of Agronomy, 1910-1912; Principal, School of Agriculture, 1911-1912.

ROY CARROLL JONES, B. S. A.

Assistant Professor of Animal Industry.

B. S. A., University of Vermont, 1908; Assistant in Animal Nutrition, Pennsylvania State College, 1908-10; Assistant Professor of Animal Industry, in charge of Dairy, Montana State College, since 1910.

MAY AGNES CANTWELL.

Principal of the Preparatory School.

Principal of the Preparatory School and Assistant Professor of English, Montana State College, since 1895.

FRANK C. SNOW, C. E.

C. E., Ohio State University; Assistant Professor of Civil Engineering, Montana State College, since 1908.

The Faculty—Continued

GEORGE L. SULLIVAN, M. E.

Assistant Professor of Mechanical Engineering.

B. S., University of Nebraska, 1908; M. E., University of Colorado, 1910; Graduate Student, University of Colorado, 1910-11; Testing Engineer, Weber-Duller Company, Texas, 1908; Consulting and Designing Engineer, 1908-09; Instructor in Mechanical Drawing and Machine Design, University of Colorado, 1910-11; Assistant Professor of Mechanical Engineering and Mechanical Drawing and Machine Design, Montana State College, since 1911.

UNA B. HERRICK.

Dean of Women.

Attended, Missouri Wesleyan College; Chicago Conservatory; Kelso School of Musical and Dramatic Art; The Sargent School, Cambridge, Mass.; Instructor in Gymnasium and Vocal Expression, Trinity University, Texas; Private Studio, Carnegie Hall, New York City; Ott Schools of Expression, Chicago, Ill.; Instructor in Physical Education of Women and Public Speaking, North Dakota State Normal School, 1905-1911; Instructor in Physical Education for Women and Public Speaking, Montana State College since 1911.

WILLIAM F. SCHOPPE, B. S.

Instructor in Poultry Management.

B. S., University of Maine, 1907; Instructor in Poultry Management, Montana State College, 1907-11; On leave of absence for Graduate Student work, University of Maine, 1911-12.

HERBERT B. BONEBRIGHT, B. S. A.

Instructor in Agricultural Engineering.

B. S. A., Iowa State College, 1906; Auto Salesman and Demonstrator, Seattle, Washington, 1907; Instructor in Farm Mechanics, Colorado State College, 1908-09; in charge Farm Mechanics Department, 1909-10; Instructor in Agricultural Engineering, Montana State College, 1911-12; Senior Member of American Society of Agricultural Engineers; Professor of Agricultural Engineering of the American Correspondence College of Agriculture.

The Faculty—Continued

LYMAN G. SCHERMERHORN, B. S.

Instructor in Horticulture.

B. S., Massachusetts Agricultural College, 1910; Instructor in Horticulture, Montana State College, since 1910.

ABIGAL M. HESS, B. A.

Instructor in Home Science.

B. A., University of Illinois, 1910; Graduate Student University of Illinois Summer School, 1911; Dietitian at Cook County Hospital, Chicago, Ill., 1910; Instructor in Home Science, Montana State College, since 1910.

FRIEDA MILDRED BULL, M. S.

Instructor in Mathematics.

B. S., Montana State College, 1907; Graduate Student, Montana State College, 1908-1909; M. S. Montana State College, 1909; Instructor in Mathematics, Montana State College, since 1910.

RALPH THOMPSON CHALLENGER, B. S.

Instructor in Mechanical Engineering.

B. S., Kansas State Agricultural College, 1908; Instructor in Manual Training, Kansas State Industrial Reformatory, 1908-09; Instructor in Mechanical Engineering and Foreman of Wood Shops, Montana State College, since 1909.

HARVEY P. GRIFFIN, B. S. A.

Instructor in Animal Industry.

B. S. A., University of Missouri, 1909; Instructor in Animal Industry, Montana State College, since 1909.

The Faculty—Continued

CAROLINE MAY CEHRS, A. M.

Instructor in German.

A. B., University of Denver, 1904; Graduate Student Work, University of Berlin, 1905-06; A. M., University of Denver, 1907; Professor of German, Mount Union College, Alliance, Ohio, 1907-11; Instructor of German, Montana State College, since 1911.

IRWIN T. GILRUTH, B. A.

Instructor in English.

B. A., Ohio Wesleyan University, 1910; Assistant in English, Ohio Wesleyan University, 1909-10; Instructor in English and Civics, College School of Chicago, 1910-11; Instructor in English, East Chicago High School, Chicago, Ill., 1911; Instructor in English, Montana State College, since 1911.

HARRY MILLIKEN JENNISON, M. A.

Instructor in Botany and Bacteriology.

B. S., Massachusetts Agricultural College, 1908; Instructor in Botany, Massachusetts Agricultural College, 1908-10; Instructor in Botany, Wabash College, 1910-11; Graduate Student, Wabash College, 1910-11; M. A., Wabash College, 1911; Special Work at Marine Biology Laboratories, Woods Hole, Mass., summers of 1909-10-11; Instructor in Botany and Bacteriology, Montana State College, since 1911.

GENEVIEVE LANE.

Assistant in Art.

Graduate, Cooper Union, New York City; Instructor in art schools two years; Illustrator, short stories for Macmillan Company, 1911; Assistant in Art, Montana State College, since 1911.

FREDRICK W. KATELEY.

Assistant in Mechanical Engineering.

In charge of Foundry and Forge Work.

The Faculty—Continued

WILLIAM THOMAS HAINES, B. S.

Instructor in Electrical Engineering.

B. S., Montana State College, 1911; Instructor in Electrical Engineering since 1911.

THEDA M. JONES.

Instructor in Shorthand and Typewriting.

Attended Vermont State Normal School; Albany Business College; Teacher Albany Business College, 1906-08; Teacher, Mercer Academy, Mercer, Pa., 1908-11; Instructor in Shorthand and Typewriting, Montana State College, since 1911.

FLORENCE BALLINGER.

Instructor in Domestic Art.

ERNEST AMBROSE DOCKSTADER, A. B.

Athletic Director.

A. B., Colgate University, 1911; Director of Athletics and Physical Training for Men, Montana State College, since 1911.

FLORENCE W. WALLIN, B. A.

Instructor in French.

B. A., University of Iowa, 1907; Graduate Student, University of Chicago, 1908; student in Paris, 1910; Instructor in French and Spanish, Montana State College, since 1911.

The Faculty—Continued

PAUL PIERRE McNEELY, A. B.

*Director of the School of Music and
Teacher of Piano and Musical Theory.*

Mus. B., Washburn College, 1907; A. B., University of Kansas, 1909; Teacher of Piano, Topeka, Kansas, 1909-1910; Instructor in Piano and Musical Theory, Montana State College, 1910-1911; Director of the School of Music and Teacher of Piano and Musical Theory, 1911-12.

U. HOLMES BISHOP, B. Mus.

Instructor in Voice.

B. Mus., New England Conservatory of Music, Boston, Mass., 1910; Assistant Instructor of Voice, New England Conservatory of Music, 1909-10; Instructor in Voice and Conductor of Choral Societies, Montana State College, since 1911.

H. BLANCHE McNEELEY, B. Mus.

Assistant Piano Teacher.

B. Mus., Missouri Valley College; Graduate Student Missouri Valley College; Studied Under Madam Fuchs and Emil Liebling, Chicago, William Sherwood, New York; Teacher of Music for twelve years; Assistant Piano Teacher, Montana State College, since 1911.

LOUIS LEO HOWARD, B. Mus.

Instructor of Regimental Band.

B. Mus., New England Conservatory of Music, Boston, Mass.; Instructor City Bands, 1903-06; Instructor University of Montana Band, 1906-07; Instructor of Regimental Band, Montana State College, since 1907.

Montana Experiment Station

Station Staff

F. B. LINFIELD, B. S. A., Director.
R. A. COOLEY, B. S., Entomologist.
ALFRED ATKINSON, B. S. A., Agronomist.
ROBERT W. CLARK, B. S. A., Animal Industry.
EDMUND BURKE, B. S., Chemist.
DEANE B. SWINGLE, M. S., Botanist and Bacteriologist.
O. B. WHIPPLE, B. S., Horticulturist.
W. J. TAYLOR, D. V. M., Veterinarian.
J. B. NELSON, Superintendent Dry Farm Work.
REUBEN M. PICKNEY, B. S., A. M., Assistant Chemist.
L. F. GEISEKER, B. S., Assistant Agronomist.
W. F. SCHOPPE, B. S., Assistant Poultryman.
H. E. MORRIS, B. S., Assistant Botanist.
J. R. PARKER, B. A., Assistant Entomologist.
LYMAN G. SCHERMERHORN, B. S., Assistant Horticulturist.
R. F. MILLER, B. S. A., Assistant in Animal Industry.
HERBERT B. BONEBRIGHT, B. S., Assistant in Agricultural Engineering.
M. L. WILSON, Assistant in Dry Farm Investigations.

The 1913 Montanan

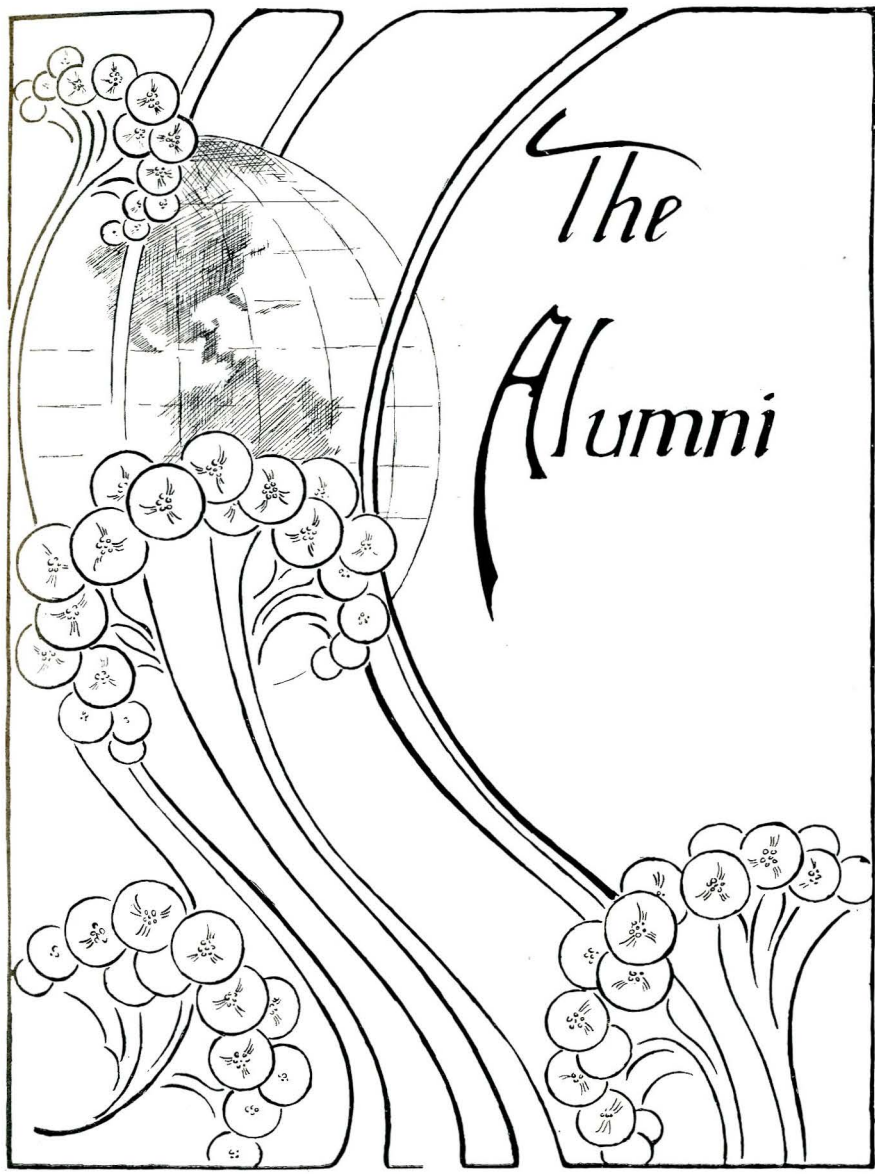

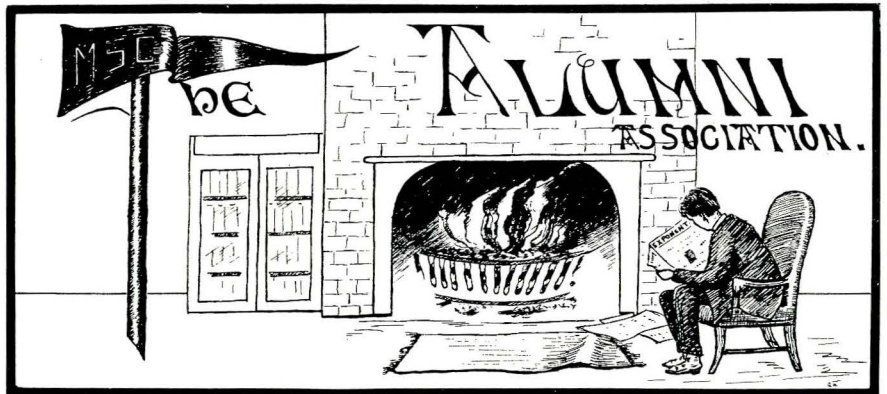

Officers

MRS. BEATRICE FREEMAN DAVIS, President.

MISS LOIS K. HARTMAN, Vice-President.

MR. ELWOOD MORRIS, Sec.-Treas.

MISS ANNIE BRENEMAN, Cor.-Secy.

Executive Committee

MISS EDNA LEWIS, Chairman.

MISS FRIEDA BULL,

MR. ELWOOD MORRIS,

MRS. MABEL THORPE THALER,

MISS ANNIE BRENEMAN,

The Alumni

- Allen, Elbert, B. S., 1903; Attorney at Law, Livingston, Mont.
- Alward, Mary L., B. S., 1908; Teacher in Gallatin County High School, Bozeman, Mont.
- Annin, James T., B. S., 1911; Business, Columbus, Mont.
- Baker, Harold, E., B. E. E., 1907; Superintendent Butte Sub-station, Missouri River Power Company, Butte, Mont.
- Bancroft, Raymond E., B. S., 1911; Fruit and Orchard Inspector, Billings, Mont.
- Barnard, Robert B., 1910; Westinghouse Electric Company, Pittsburg, Pa.
- Bell, James C., B. S., 1911; Superintendent of Fruit Farm, Bitter Root Valley, Darby, Mont.
- Benton, Ralph, B. S., 1906; Instructor in Entomology, College of Agriculture, University of California, and Assistant Entomologist in charge of Apiculture, California Experiment Station, Berkely, Cal.
- Bole, William S., B. S., 1906; Physician and County Health Officer of Cascade County, Great Falls, Mont.
- Booker, Clinton T., B. S., 1911; General Electric Company, Schnectady, N. Y.
- Blankenship, Hon. E. V., 1897; Farming and Stock Raising, Bozeman, Mont.
- Brewer, Lucile, B. S., 1909; Matron, Woman's Hall, Montana State University, Missoula, Mont.
- Breneman, Annie T., B. S., Teacher in Eight Grade, Bozeman, Mont.
- Brown, Archie S., B. S., 1910; Electric Expert, Bremerton Navy Yards, Bremerton, Wash.
- Brown, Edith E., B. S., 1904; Mrs. John Milloy, Regina, Sask., Canada.
- Bull, Edna, B. S., 1909; Mrs. W. G. Kirscher, Townsend, Mont.
- Bull, Frieda, B. S., 1907; M. S., 1909; Instructor in Mathematics, Montana State College, Bozeman, Mont.
- Burke, Edmund, B. S., 1907; Chemist and Meteorologist of the Montana Agricultural Experiment Station, Bozeman, Mont.
- Butter, Donald, B. S., 1909; Electrical Engineer, Washington Water Power Company, Spokane, Wash.
- Caldwell, Thomas O., B. A. C., 1899; Leasing on Gold Reef and Maginnis Mine, Gilt Edge, Mont.

The Alumni

- Carr, Irene H., B. S., 1911; Mrs. Claude Meserve, Bozeman, Mont.
Carmichael, Effie, B. S., 1910; Instructor in Home Science in Public Schools, Lewistown, Mont.
Chaffee, Sarah, B. S., 1906; Mrs. Rudolph Beseke, Rathdrum, Idaho.
Clark, Ben A., B. S., 1911; Farmer, Springdale, Mont.
Clark, Grace, B. S., 1911; Instructor in Home Science in a Girls' Mission School, Old Umtali, Rhodesia, Africa.
Cockrill, Irvine, B. S. C., 1900; Osteopath Physician, New York City, N. Y.
Collins, W. E., B. S., 1902; Trust Officer of States Savings Bank and Practicing Attorney, Butte, Mont.
Cooke, Amy, B. S., 1908; Mrs. George Ambrose, Mackay, Idaho.
Cowan, Louis, B. C. E., 1904; Bozeman, Mont.
Davidson, Mary E., B. S., 1910; Student in Deaconess Training School, Chicago, Ill.
DeMuth, David R., B. S., 1910; First Assistant Engineer, Hebgen Dam, Norris, Mont.
DeMuth, Maud S., B. S., 1907; Mrs. W. D. Tallman, Bozeman, Mont.
Driscoll, William J., B. S., 1908; Civil Engineer, Lawrence, Mass.
Edsall, William S., B. S., 1911; General Electric Co., Pittsburg, Pa.
Edwards, Timothy, B. S., 1909; Draughtsman N. P. Office, Livingston, Mont.
Ellis, Edward M., B. S., 1911; General Electric Co, Lynn, Mass.
Fisher, Charles M., B. S., 1911; Electrical Engineer, Washington Water Power Co., Spokane, Wash.
Fisher, Helen, B. S., 1910; Bozeman, Mont.
Flager, Harold J., B. E. E., 1907; Electrical Engineer, Seattle Electric Co., Seattle, Wash.
Flager, Howard A., B. E. E., 1906; Commercial Business, Mount Vernon, Wash.
Flager, Ruth, B. S., 1910; Instructor in Sewing, Butte High School, Butte, Mont.
Flaherty, Charles David, B. C. E., 1904; Civil Engineer, firm of Sacket & Flaherty, Livingston, Mont.

The Alumni

- Foster, Florence, B. S., 1896; Mrs. Burton Flemming, Iowa City, Iowa.
- Fox, Hazel, B. S., 1910; Teacher, Bozeman, Mont.
- Freeman, Beatrice, B. S., 1900; Mrs. Thomas S. Davis, Columbus, Mont.
- Freeman, W. B., B. C. E., 1903; Consulting Engineer, Denver, Colo.
- Froebe, Frank J., B. S., 1911; Local Representative of E. B. Clark Seed Co., Bozeman, Mont.
- Gardiner, Henry C., B. S. A., 1903; Veterinarian and Agronomist, Anaconda Copper Mining Co., Anaconda, Mont.
- Gottschalk, Carl, B. S., 1909; M. S., 1910; Assistant in Chemistry, Montana State College, Bozeman, Mont.
- Griffith, Warren J., B. E. E., 1907; Ford, Idaho.
- Haines, Will T., B. S., 1911; Instructor in Electrical Engineering, Montana State College, Bozeman, Mont.
- Ham, Frank W., B. S., 1903; M. S., 1905; Professor of Physics, Montana State College, Bozeman, Mont.
- Hamilton, Everett A., B. S., 1911; Operator Madison River Power Co., Norris, Mont.
- Hartman, June, B. S., Student and Assistant Teacher in Albert LaBartag's School of Music, Chicago, Ill.
- Hartman, Lois K., B. S., 1907; Instructor in Domestic Science, University of Utah, Salt Lake City, Utah.
- Hartman, Will, B. S., 1908; Assistant to the Engineer in charge Northern Pacific R. R., Bozeman, Mont.
- Hawkins, P. H., M. S., 1903; Banker, Absarokee, Mont.
- Henderson, Charles F., B. S., 1910; Westinghouse Electric Co., Pittsburgh, Pa.
- Henderson, Lisle C., B. S., 1909; Switchboard Operator, Missouri River Power Co., Canyon Ferry, Mont.
- Higgins, Lucille, B. S., 1911; Assistant in Physics and Graduate Student, Montana State College, Bozeman, Mont.
- Hinds, Bert S., B. S., 1909; Superintendent Power Plant, Madison River Power Co., Norris, Mont.
- Hutton, Fred, B. E. E., 1902; deceased.

The Alumni

- Jacobs, Lillian, B. S., 1910; Columbus, Mont.
- James, John S., B. S., 1909; Assistant Engineer, U. S. Reclamation Service, Conrad, Mont.
- Jones, Burle J., B. S., 1904; Manager Orangewood Nursery Co., Phoenix, Ariz.
- Jones, Wyatt W., B. S., 1901; M. S., 1902; Plant Pathologist, Mammoth Copper Mining Co., Redding, Cal.
- Kennedy, Cyril C., B. S., 1910; Electrical Engineer with Madison River Power Co., Norris, Mont.
- Kimpton, Addie, B. S., 1910; Radersburg, Mont.
- King, Lowell R., B. S., 1904; Constructing Engineer, Electric Railway, Davenport, Iowa.
- King, Ruby E. B. S., 1909; Mrs. George Hogan, Bozeman, Mont.
- King, Willard V., B. S., 1911; Entomological Assistant, Bureau of Entomology, Dallas, Texas.
- Kinney, Edward D., B. C. E., 1907; Civil Engineer, Reclamation Service, Albuquerque, N. M.
- Kirk, Grace, B. S., 1911; Instructor in Domestic Science, Big Timber, Mont.
- Kirk, Mary E., B. S., 1906; Mrs. Ermine Potter, Corvallis, Ore.
- Kirscher, W. Guy, B. S., 1909; County Surveyor, Broadwater County, Townsend, Mont.
- Koch, Elers, B. S., 1901; Forest Supervisor, U. S. Forest Service, Missoula, Mont.
- Kremer, William J., B. S., 1910; Civil Engineer, Bozeman, Mont.
- Lamme, Maurice A., B. S., 1903; Director, Geology and Mineralogy, Government University, Montevideo, Uruguay, South America.
- Lewis, Edna, B. S., 1903; Instructor in Mathematics, Gallatin County High School and Member County Board of Examiners, Bozeman, Mont.
- Livingston, Walter, B. S., 1910; Civil Engineer, Bozeman, Mont.
- Locke, Jerome G., B. C. E., 1908; C. E., 1910; Surveyor General of Montana, Helena, Mont.

The Alumni

- Lorentz, Floyd S., B. E. E., 1907; E. E., 1910; Electrical Engineer, United Missouri River Power Co., Keating Gold Mining Co., Radersburg, Mont.
- Maynard, Edna, B. S., 1900; M. S., 1903; Mrs. G. T. Morris, Bozeman, Mont.
- Metheny, Blanche, B. S., 1911; Supervisor, Domestic Science Art, Bozeman City Schools, Bozeman, Mont.
- Monforton, Zoe, B. S., 1901; Mrs. Dr. H. C. Patterson, Bozeman, Mont.
- Moore, Ellie J., B. S., 1901; Insurance Solicitor, Missoula, Mont.
- Morgan, O. P., B. S., 1896; Deceased.
- Morris, Elwood, B. S., 1909; Assistant in Bontany, Montana Experiment Station, Bozeman, Mont.
- Morris, Garfield T., B. C. E., 1903; Civil Engineer, Bozeman, Mont.
- Mountjoy, Agnes, B. S., 1907; Teacher, Silver Star, Mont.
- Mountjoy, Irwin, B. E. E., 1908; Division Sales Manager, General Electric Co., Lafayette, Ind.
- Nash, Lewis, B. S., 1904; Farmer, Hardin, Mont.
- Noble, Erma, B. S., 1909; M. S., 1910; Teacher, Radersburg, Mont.
- Osborne, Belle, B. S., 1907; Mrs. D. E. Fish, Adel, Iowa.
- Pease, Jay, L. B. C. E., 1907; Farmer, Bozeman, Mont.
- Penwell, Clyde C., B. S., 1906; B. E. E., 1907; Belgrade, Mont.
- Penwell, Clyde W., B. E. E., 1909; Manager, Independent Telephone Co., Larned, Kan.
- Peters, Orville S., B. S., 1909; Bureau of Standards, Washington, D. C.
- Peterson, James A., B. S., 1909; Political Wrater, St. Paul Daily News, Law Student, University of Minnesota, Minneapolis, Minn.
- Peck, Harry, B. S., 1911; Westinghouse Electric Co., Pittsburg, Pa.
- Philpott, June, B. S., 1911; Graduate Student, Montana State College, Bozeman, Mont.
- Piedalue, Irene, B. S., 1911; Graduate Student, Montana State College, Bozeman, Mont.
- Pool, Louis K., B. S., 1910; City Engineer, Polson, Mont.

The Alumni

- Potter, Ermine L., B. S., 1903; Professor of Animal Husbandry, Oregon Agricultural College, Corvallis, Ore.
- Quaw, Lucile, B. S., 1903; Teacher Public Schools, Sedan, Mont.
- Quaw, Mignon, B. S., 1902; Instructor in Gallatin County High Schools, Bozeman, Mont.
- Quaw, Thomas B., B. S., 1907; Business, Bozeman, Mont.
- Quaw, Eugene C., B. S., 1911; Bozeman, Mont.
- Reese, Herbert J., B. S., 1904; Agent, Butte and Superior Copper Co., Bartlesville, Okla.
- Robinson, J. W., B. S., 1908; with Benepe-Burglund Grain Co., Manhattan, Mont.
- Sacket, Charles T., B. C. E., 1904; C. E., 1907; Consulting Civil Engineer, San Diego, Cal.
- Sales, Reno H., B. S., 1898; Geologist Anaconda Copper Co., Butte, Mont.
- Schabarker, W. W., B. M. E., 1902; Night Foreman, Shops Milwaukee R. R., Milwaukee, Wis.
- Schmidt, F. W., B. S., 1903; Superintendent Cyanide Plant, Brazil, S. A.
- Shaw, W. T., B. S., 1896.
- Sloan, J. H., B. C. E., 1903; Public Service Commission, Madison, Wis.
- Sloan, W. F., B. E. E., 1903; Public Service Commission, Madison, Wis.
- Sloan, William Glen, B. S., 1910; Government Drainage Engineer, Boise, Idaho.
- Spain, W. Whitfield, B. S., 1909; Manager Ranch, Gallop, Mont.
- Spain, Marvin, B. S., 1911; Bureau Plant Industry, Washington, D. C.
- Spragg, Frank A., B. S. A., 1902; Plant Breeder of Farm Crops for the Michigan Experiment Station, Lansing, Mich.
- Stafford, Lucy B., B. S., 1896; Mrs. Wm. Otis Peck, Pony, Mont.
- Tavener, Frank C., B. C. E., 1903; Construction Engineer, Montpelier, Idaho.
- Thompson, Homer C., B. S., 1902; Superintendent Public Schools, Three Forks, Mont.
- Thorpe, Mabel A., B. S., 1907; Mrs. J. A. Thaler, Bozeman, Mont.
- Thorpe, Elizabeth, B. S., 1907; Teacher in Public Schools, Nephi, Utah.

The Alumni

- Tracy, Edna B., B. S., 1908; Instructor in Madison County High Schools, Virginia City, Mont.
- Tremper, William G., B. S., 1911; U. S. Reclamation Service, St. Ignatius, Mont.
- Vreeland, Edna B., B. S., 1909 Employment Secretary, Y. W. C. A., Spokane, Wash.
- Walchli, Fred E., B. S., 1910; Mechanical Engineer, Construction Work, Kalispel, Mont.
- Widener, Carl C., B. S., 1908; City Engineer, Bozeman, Mont.
- Williams, Frank B., B. M. E., 1899; Bozeman, Mont.
- Williams, Roy, B. S., 1911; U. S. Reclamation Service, St. Ignatius, Mont.
- Williams, Sidney, B. S., 1911; Westinghouse Electric Co., Pittsburg, Pa.
- Williams, Lee, B. E. E., 1902; County Surveyor, Powell County and City Engineer, Deer Lodge, Mont.
- Wilson, Elva A., B. S., 1909; Teacher Bozeman Public Schools, Bozeman, Mont.
- Wylie, Mary, B. S., 1910; North Yakima, Wash.



Post Graduates



MARY LUCILLE HIGGINS, B. S., Montana State College, 1911; Post-graduate Course: Major, Physics; Minor, Mathematics.

Thesis: "The Construction of a Laboratory Course in Physics for Girls."

Post Graduates



JUNE PHILPOTT, B. S., Montana State College, 1911; Post Graduate Course: Major, Mathematics; Minor, Physics.

Thesis: "Mathematical Investigation of the Tensile Strength of the Wool Fibre."

The 1913 Montanan

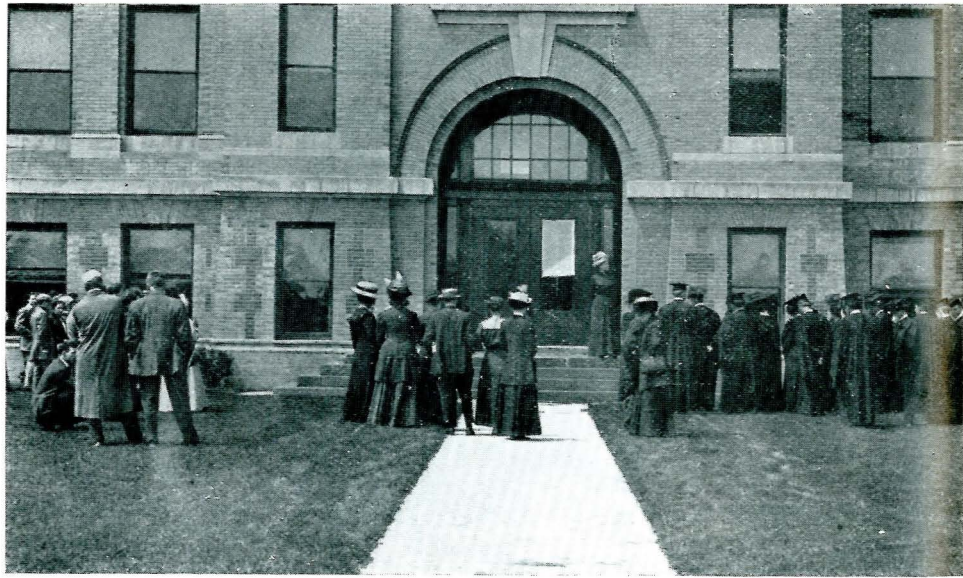

Farewell Address to the Seniors by Miss Harkins

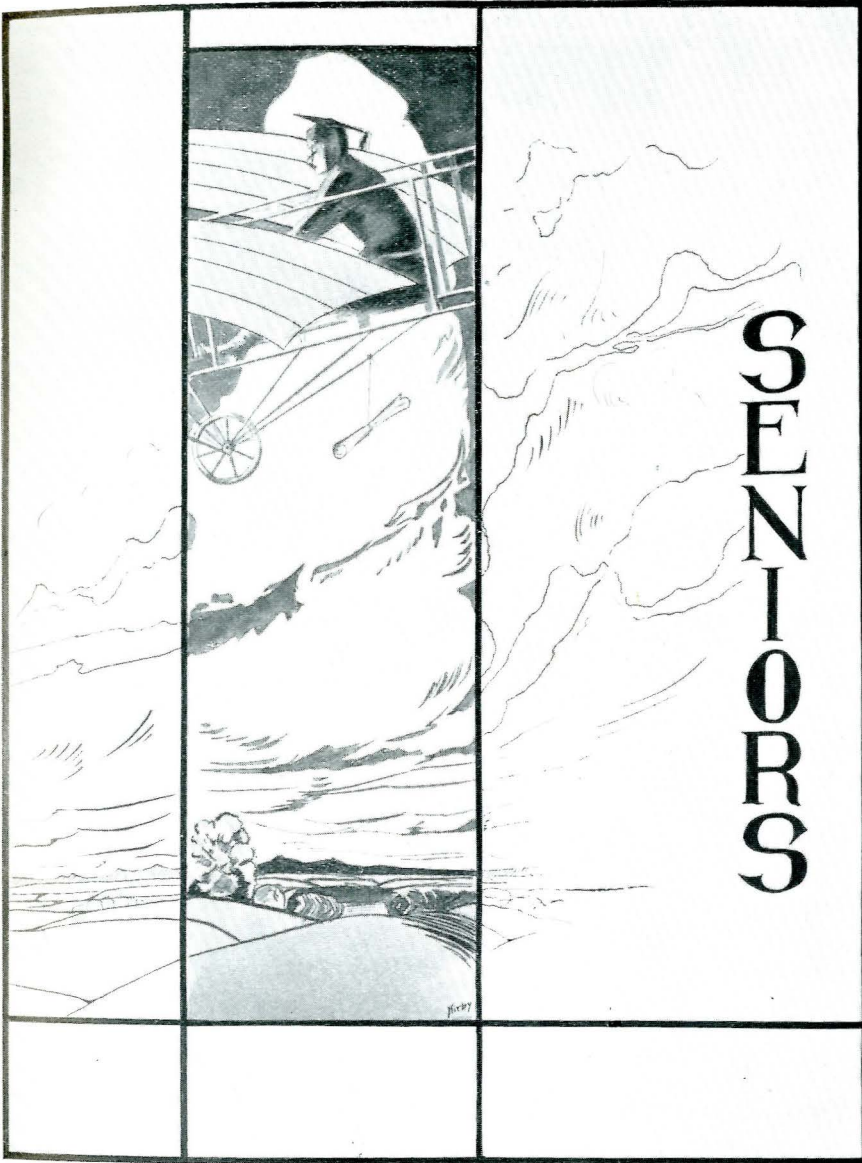

The Senior Class

Officers

NOBLE C. DONALDSON, President.
LAURA M. PIEDALUE, Vice-President.
JOSEPH D. MORGAN, Secretary.
GUY J. MILLEGAN, Treasurer.

Colors: Purple and White.

Motto: "Scholarship is an undesirable virtue."



NOBLE CLARK DONALDSON,
Helena, Montana.

Agronomy.

Thesis (With Geo. Morgan): Feeding Experiments
with Dry Land Grains.

President Senior Class; Kappa Nu; Bouffons; Pres-
ident Agricultural Club; Jack o'Lantern Club;
Stag; Football; Basketball; Track; International
Stock Judging Team, 1911.

1912



JOHN CHARLES TAYLOR,
Chinook, Montana.

Agronomy.

Thesis: Soil Fertility Study of Blaine County Farms.

Delta Chi; President, Student Senate; Stag; Bouffons; Debating Council; Jack o'Lantern Club; Agricultural Club; Football; Track; President, Athletic Association; International Stock Judging Team, 1911; Grain Judging Team, 1910.



LAURA MARIE PIEDALUE,
Bozeman, Montana.

Home Science.

Thesis: Effect of Alkali Water on Cooking Coffee.

Home Science Club; Does.



GUY JOHNSON MILLEGAN,
Millegan, Montana.

Agronomy.

Thesis: A Study of Flax Wilt.

President, Great Falls Club; Y. M. C. A.; Agricultural Club; Manager, Agricultural Club Book Store; Jack o'Lantern Club; Debating Council; Stag.

1912



GEORGE WALTER MORGAN,

Bozeman, Montana.

Agronomy.

Thesis (with Donaldson): Feeding Experiments
With Dry Land Grains.

Student Senate; Bouffons; Glee Club; Assistant
Business Manager, Exponent; Agricultural
Club; Stag; International Stock Judging
Team, 1911; Grain Judging Team, 1910.



RUTH ETHELWYN HINMAN,

Bozeman, Montana.

History-Literature.

Thesis: Human Tuberculosis (Taken from an
Economic Standpoint).

Y. W. C. A.; Does.



JOHN LUCIUS McCRAW,

Springfield, Missouri.

Civil Engineering.

Thesis (with Daley): Models of Concrete Con-
struction.

Civil Engineers' Society; Stag.

1912



GEORGE HARLAN COOK,
Como, Montana.

Horticulture.

Thesis (with Shovell): Morphological Stages of
the Development of Fruit Buds of Apples.
Agricultural Club; Stag.



INEZ MAY DUSENBERRY,
Bozeman, Montana.

History-Literature.

Thesis: A Country Life Survey of a Portion of
Gallatin Valley.
Y. W. C. A.; Secretary, Debating Council; Bas-
ketball; Does.



JESSE GLEN LUTHER,
Chouteau, Montana.

Electrical Engineering.

Thesis (with Lannin): Design and Construction
of a 1k.w. 1:1, 3:2 Phase Transformer.
President, Electric Club; Band; Stag.

1912



CHARLES HIRAM DRAPER,
Red Lodge, Montana.

History-Literature.

Thesis: An Investigation into the Sociological and Economic Possibilities of the Good Roads Movement in Gallatin County.

Editor-in-Chief, Exponent; Student Senate; Debating Council; Stag.



MARGARET MESSENGER EDWARDS,
Great Falls, Montana.

Home Science.

Thesis: Tests for the Adulterations of Foods.

Hamilton Society; Y. W. C. A.; Home Science Club; Jack o'Lantern Club; Does.



JOSEPH DENHOLM MORGAN,
Bozeman, Montana.

Biology.

Thesis: Physiology of Bacillus Amylovorus.

Glee Club; Y. M. C. A.; Agricultural Club; Stag; Track.

1912



WILLIAM LEE SHOVELL,
Hamilton, Montana.
Horticulture.

Thesis (with Cook): Morphological Stages of
the Development of Fruit Buds of Apples.
Stag; Agricultural Club; Glee Club; Y. M. C. A.



EDNA MAY HAGERMAN,
Great Falls, Montana.
Home Science.

Thesis: The Relation of Temperature, Barometric
Pressure, and Density, in the Cooking of
Fondant.
Student Senate; Y. W. C. A.; Hamilton Society;
Jack o'Lantern Club; Home Science Club; Does.



EARL ALBERT LANNIN,
Butte, Montana.
Electrical Engineering.

Thesis (with Luther): Design and Construction
of a 1k.w. 1:1, 3:2 Phase Transformer.
Band; Electric Club; Track; Stag.

1912



HAROLD ERNEST WOLPERT,
Boulder, Montana.
Civil Engineering.

Thesis: Reinforced Concrete as Applied to Arch Design.

Delta Chi; Stag; Civil Engineers' Society; Editor, 1912 Engineering Journal; Vice-President, Athletic Association; Football.



FLORENCE CORBLY BAKER,
Bozeman, Montana.
History-Literature.

Thesis: Study of the Four Great Epics.
Girls' Chorus; Y. W. C. A.; Does



KYLE JONES,
Chouteau, Montana.
History-Literature.

Thesis: Shakespeare and Ibsen.

Kappa Nu; Student Senate; Jack o'Lantern Club; Stag.

1912



JOHN EDWARD HODGSKISS.

Chouteau, Montana.

Agronomy.

Thesis: Alfalfa for Montana.

Kappa Nu; Agricultural Club; Debating Council;
Stag; Jack o'Lantern Club; Football; Basket-
ball; Manager, Track.



JOHN C. BLESSING.

Brownsville, Minnesota.

Agronomy.

Thesis: Study of the Economic Drainage of
Montana's Agricultural Lands.

Agricultural Club; Y. M. C. A.; Stag.



FREEMAN ARTHUR DALEY.

Chouteau, Montana.

Civil Engineering.

Thesis (with McCraw): Models of Concrete
Construction.

President, Civil Engineers' Society; Stag; Glee
Club.

The 1913 Montanan



Agricultural Hall

The 1913 Mad swimmer

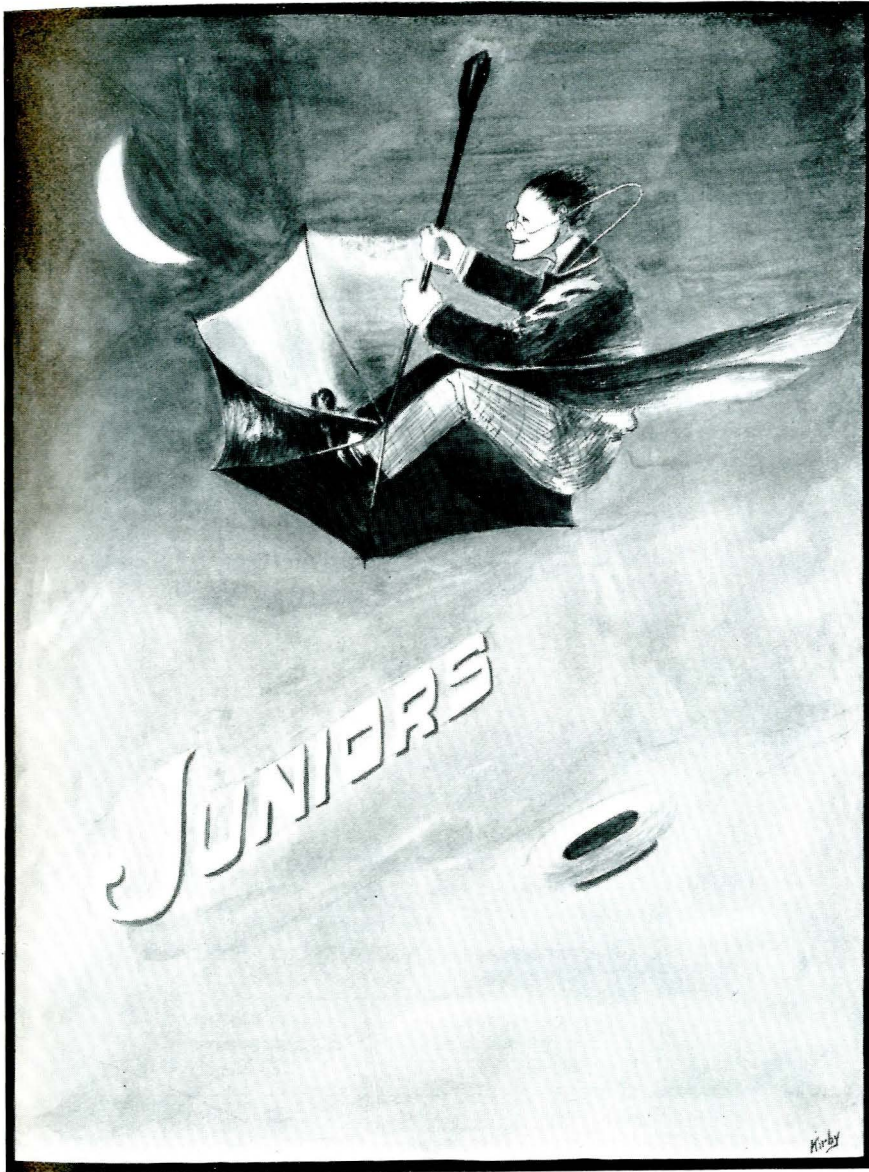

The Junior Class

Officers

GEORGE W. BLINN, President.

LAURENCE WYLIE, Vice-President.

MARGARET BOLE, Sec. and Treas.

Colors: Orange and Black.

Motto: "After all, when it rains, it settles the dust; and when the sun shines, it dries up the mud."



GEORGE W. BLINN,
Butte, Montana.

Agronomy.

By his grin ye shall know him—also by his grades. Claims to be French from Cork—but, "Oh, I guess not French." An athlete of stellar ability and a strong advocate of evening down-town classes. Wields the scepter for the Juniors and captains the track team.

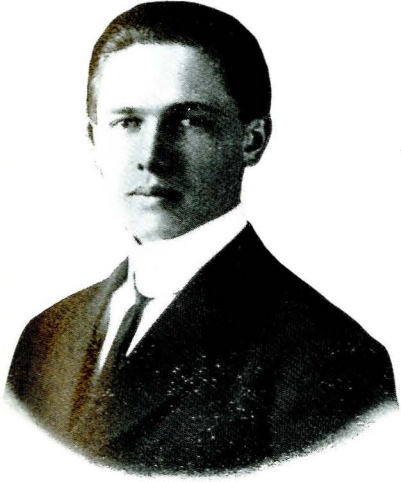

LEE B. ANDERSON,
Bozeman, Montana.

Agronomy.

Lee stoops to conquer. In fact he stoops for everything. He has to. He says he may be tall, but his feet only go to the ground. Believes in promptness on the part of the faculty and was never known to overstay the five-minute limit. Lee holds the long distance bluffing record of the institution.

RUTH E. ANDERSON,
Bozeman, Montana.

Home Science.

They all call her "Rufus" or "Sofie," this bunch of sunshine in eyeglasses. Is often the cause of much peevishness on the part of the Librarian, but has so far escaped the "carpet." When it comes to college spirit "Rufus" is a whiz, as can be seen from her grades and the number of offices she holds. Has the most contagious giggle on the Hill.



The 1913 Montanan



MYRTLE ALDERSON,
Marysville, Montana.
History-Literature.

A girl of very quiet and reserved manner, never known to take part in a "rough house," but ready most any time for a good joke. She is faithful to her college duties and glad to give a helping hand to those that need her assistance. Myrtle does not believe in dancing but is known to have participated in a "Virginia Reel" on the observation platform of the main building.

RALPH S. BRABROOK,
Rockford, Illinois.
Civil Engineering.

"Brae" strolled in from Illinois and decided to remain. The man of the hour during track and basketball season. Ralph almost won the tennis tournament but not quite, anyway it wouldn't have been respectful to beat the faculty. "Brae" is rather timid about girls and does not believe in Hall classes. His chief occupations are, staying home nights and dodging skirts.





THOMAS B. BROOK,
Bozeman, Montana.
Civil Engineering

"Tommy" is not one of the "babbling brooks." He's as quiet as a mud puddle. Every time he opens his mouth it is to utter words of wisdom or to expectorate. Is more at home on snowshoes in the mountains than in a white collar and dress suit. The nucleus of the Alpine Club.

STANLEY DOUGLASS,
Bozeman, Montana.
Electrical Engineering.



Long, lean, lank and limber, a quiet sort of a "duffer" but always on hand when needed, as in the tug of war or any informal scrap. "Stan" is not much of a fusser, but leap year has worried him a trifle. For this reason he did not register in Hallogy the last semester.

The 1913 Montanan



O. WALLACE FISHER,

Bozeman, Montana.

Electrical Engineering.

May often be heard lifting his voice in melting melodies in the main hall and other appropriate places about the campus. "Fat" is popular with both the fair and the unfair sexes and has a well worn trail to Hamilton Hall. Is a heavy Jack o'Lantern and a "G" string in the Band.

FRED E. GORDON,

Bozeman, Montana.

Agronomy.

Though Chicago has its attractions, "Fritz" prefers Bozeman as less strenuous. Has been accused of matrimony but has succeeded in acquitting himself. Is not ashamed to be discovered studying, and has never been discovered studying. Has been kept busy this year looking after the business end of the 1913 Montanan.





MARGARET BOLE,
Bozeman, Montana.
Mathematics-Physics.

A disposition as bright as her hair, likes nothing better than to have a good time, but is careful to keep on the good side of the faculty by never cutting any class except hall classes. She is a firm believer in dances, especially Leap-Year dances.

CHARLES L. HANSEN,
Dillon, Montana.
Agronomy.

As a member of the Stock Judging Team at Chicago "Chud" had a chance to see civilization. Since then he declares Bozeman good enough for him. When there is anything doing count Charlie in, from Cupidology to Qualitative. One of the "Lyric's" most satisfied customers, especially on school nights.



The 1913 Montanan

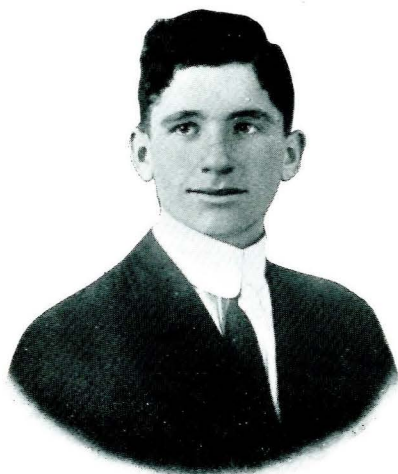

W. BROOKE HARTMAN.
Bozeman, Montana.

Mathematics-Physics.

Brooke is a student at the college when he has time. At other times he captains the basketball team, plays a little football, indulges in track work, and vocal exercises. He also plays the piano and leads the church choir. Favors the weed in all its forms, but is partial to the fruitcake variety.

OLIVE G. CLARK,
Hunter's Hot Springs, Montana.

Home Science.

No one appreciates a laugh better than Olive, even when the joke is on her. She is a sincere, earnest girl, but does not believe much in "steadies." She belongs to the order of down-town barbarians and is always ready to do whatever may be asked of her.





LEWIS L. HILL,
Livingston, Montana.
Civil Engineering.

Anything suggesting the perpendicular, from pillar of society to totem pole applies to Luke. He stands six feet six or seven or eight and every inch a gentleman. Naturally Luke is some gentleman. The Sherlock Holmes of the Senate, and the hero of the dance floor.

FORD B. LEINARD,
Bryan, Ohio.
Agronomy.

"Blondy," "Deacon," or his laugh will identify him. Says he isn't a ladies' man but a photographer. Has a convincing line of argument against co-education, but it is only recently that he took that side of the question. "Blondy" divides his time between the Y. M. C. A. and the ten-cent theaters.



The 1913 Montanan



RUTH HARTMAN.
Bozeman, Montana.
Home Science.

A bright, happy little girl, never known to "pique" at any time. Ruth is always ready for a heated argument, which is characteristic of her lively cheerful nature. She is one of the fastest walkers in college, and as no one can keep up with her she generally walks alone.

ERNEST R. MORRIS.
Virginia City, Montana.
Chemistry.

The curly-headed scientist of the silky voice. If perseverance will lead a man to victory, Ernest has several victories cinched in the line of chemistry. Morris is sure heavy on the microbes, too; he can call 'em all by their first names without batting an eye. His note books are the standard references of the delinquents.





J. FRANK MCGUIRE,
White Sulphur Springs, Montana.

Agronomy.

Although "Mic" is editor-in-chief of the 1913 Montanan he is still allowed to run at large. King of fussers, and holding the highest grades in Co-etiquette as he does, his other credits may be overlooked. "Mic" would start a conversation with a wooden Indian if there was nothing more responsive at hand.

ABBIE E. MORRIS,
Virginia City, Montana.

Pharmacy.

Abbie believes in putting her college duties first and pleasure afterward, and as a result is one of the topnotchers in college grades. Although she attends strictly to business when in class she doesn't mind eating fudge in the bacteriology laboratory. Abbie is one of the few girls in college who thinks a big brother's company is better than the company of some other girl's big brother.



The 1913 Montanan



WARREN C. MCKAY,
Anaconda, Montana.
Electrical Engineering.

A little stranger in our midst, coming to us from Montana University. He talked the registration committee into slating him as a junior and is still with them, which speaks well for "Mac." He takes himself and everyone else seriously. This habit was acquired when he bumped into qualitative analysis. "Things aren't what they seem," says Mac, "they are worse!"

CARTER V. RUBOTTOM,
Great Falls, Montana.
Horticulture.

"Vag" was cut out for a scientist but has taken up smoking instead. Was stung once by the affinity bug and since then has advocated celibacy. Carried off the Stag medal for the best squirmer among the initiates. Is vice-president of the Aggie Club.





NATHALIE F. SACKETT.

Bozeman, Montana.

Civil Engineering.

She is the only girl in college who has attempted an engineering course, and although she is the only girl in the class she does not seem to mind it. Her brother engineers say that she has all the earmarks of a C. E. except that she has not acquired the habit of chewing the weed. She is fond of all kinds of college activities. "Nat" is quite independent when it comes to carrying her own instruments in field practice.

ARTHUR E. SEAMANS.

Wauwatosa, Wisconsin.

Agronomy.

Ex-member of the "Fussers" Club, but now strong for single blessedness. Studies a little when there is nothing else to do, though he may be found in the Biology building most of the time. Became famous as a rustler of cats for the anatomy class. May be always counted in where there is anything stirring.

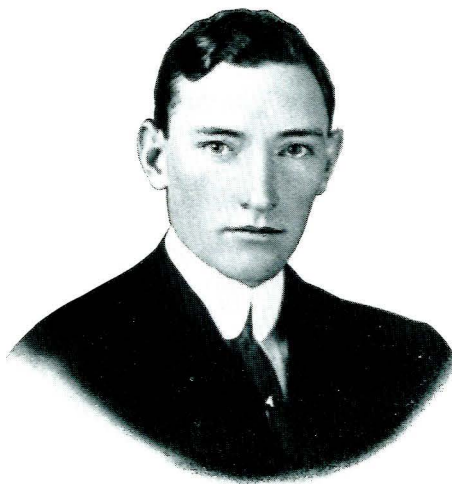

The 1913 Montanan

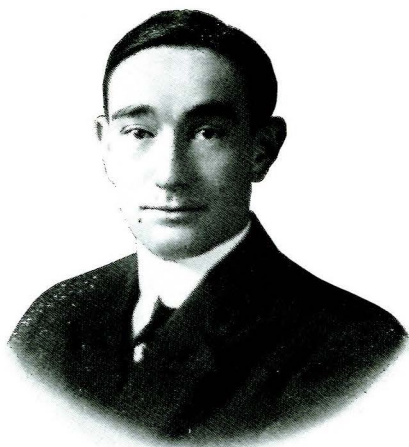

JOSEPH R. SOPER,
Bozeman, Montana.

Horticulture.

Believes in purchasing textbooks as a speculation only. Can be relied upon to answer a question more or less correctly with no premeditation. "Sop" is something of a "Queener," though his offenses in this capacity have been light. His chief diversions are story telling and stringing the faculty.

E. HELEN SHIELL,
Buffalo, Montana.

History-Literature.

Helen knows every boy in college but prefers the Senior Aggies—one in particular. Although very quiet and reserved in manner she is one of the most popular girls in college. Although Helen could complete her college course in another year she says she is going to travel next year instead, but we all hope she will stick to her old occupation as a "tailor."





JOSEPH K. TRUMAN,
Electrical Engineering.

A wit of the dry sort—extra dry. A bachelor, but not adverse to matrimony. May be discovered in the Electrical building almost any time of day when he isn't in the library. Joe's only objection to Stag parties is that they come only once a year instead of once a week.

JOHN C. WHARTON,
Butte, Montana.

Agronomy.

A native of Butte, but doesn't look it. Member of the Wise-Guy's Club and the Ancient Order of Steins. Does not favor the eight o'clock schedule or any other schedule. Takes a girl when he has to, but is not enthusiastic about it. Wants to be a farmer and raise Cain.



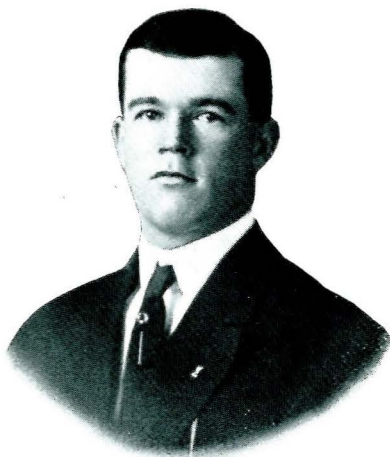

LEROY D. WILLEY,
Briston, Montana.

Agronomy.

"Gotch" or "Wirey," he answers to either, holds the middleweight wrestling medal and the long distance study record. Chief ambitions are to get through school without a "C" and to throw Kirby. Favorite saying, "She loves me, she loves me not—not yet." Spends his leisure working and raising guinea pigs.

M. ALDA SMITH,
Dillon, Montana.

Home Science.

Though small of stature she is not small in any other way. Alda is loving, forgiving and generous, attends strictly to her own affairs, but is always willing to give a helping hand. She knows all the secrets of Dormitory life but rather prefers the downtown liberty.



The 1913 Montanians

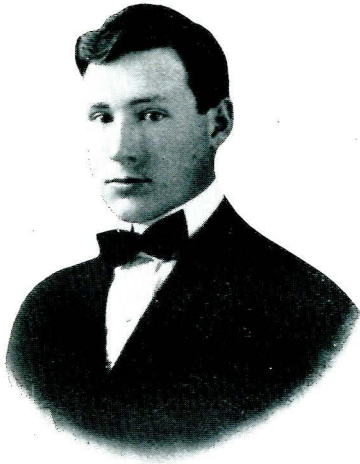

LAURENCE WYLIE,
Bozeman, Montana.
Electrical Engineering.

"Dutch" blows a horn in the band and takes Electrical Engineering between times. Was once discovered in conversation with one of the fair sex, but that was a long time ago. Since then his conduct has been irreproachable. For "Dutch" the school year dates from one band trip to the next.

WALTER G. WILLSON,
Bozeman, Montana.
Electrical Engineering.

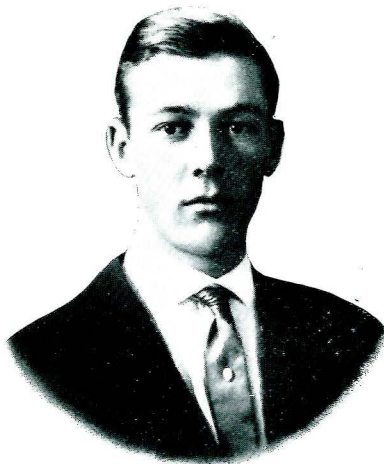

A "Bluebeard" for acquiring "wives" and a "Bluebeard" for keeping them. Ascended from the '12 class to the '13s, and is to be congratulated upon his good judgment. Walt is the man so much respected by the Freshmen Stags due to their shocking reception into that order. Frequents the Hall of a Sabbath.

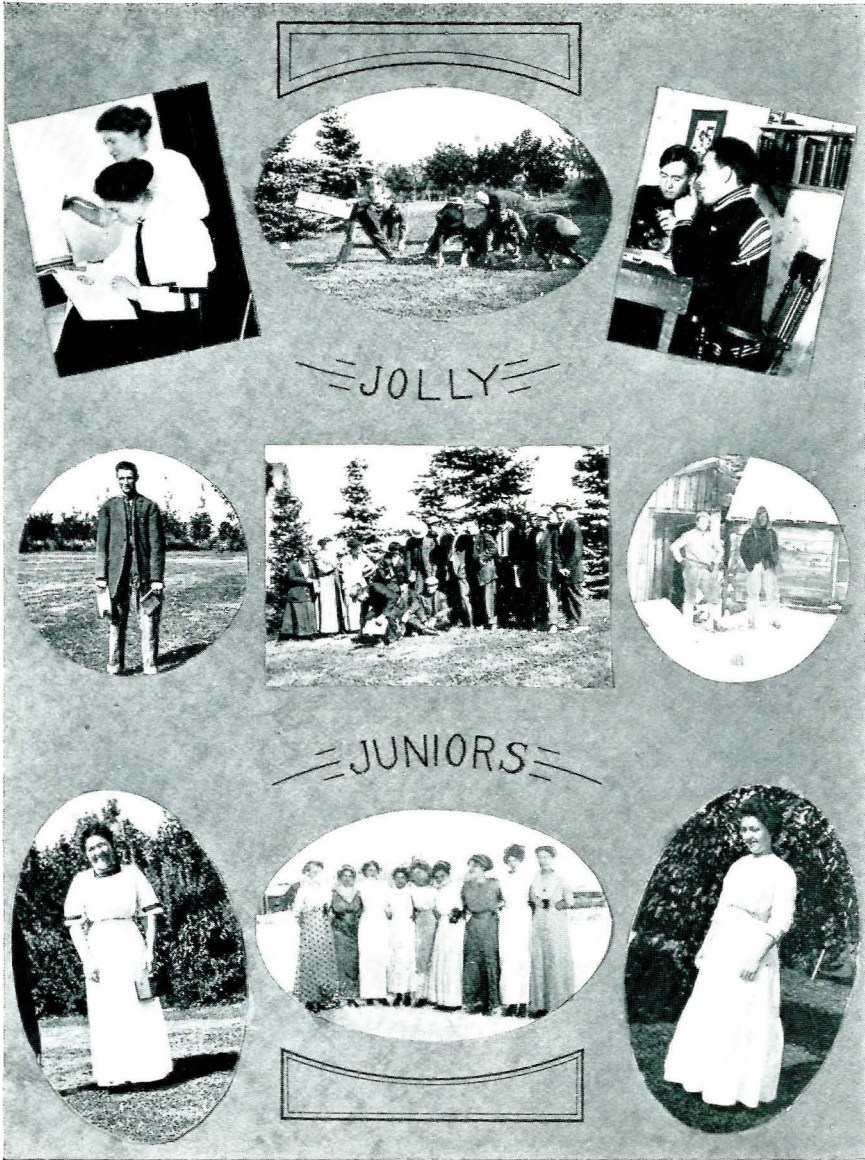

The 1913 Manuscript



The Sophomore Class

Officers

DAVID V. HIGBIE, President.
VIOLA FOWLER, Vice-President.
CLARA FLANDERS, Secretary.
MAX W. KENCK, Treasurer.

Colors: Silver and Green.

Motto: Yo-Heave

MEMBERS:

| | |
|-----------------------|-----------------------|
| Willard E. Atkins. | James Kiefer. |
| Carl E. Busse. | Homer D. Millegan. |
| Henry C. Burfiend. | Nan J. Morgan. |
| G. Roy Clark. | Ella R. Olsen. |
| Earl Converse. | William A. Papke. |
| Georgie Cullum. | Rausie Roecher. |
| Frederick Dissley. | Roy Spain. |
| Horace S. Davis. | Selmer H. Solberg. |
| Harry F. Dietz. | Ruth Stanton. |
| Mildred Eckels. | Clyde Stieb. |
| Viola Fowler. | Phyllis M. Switzer. |
| Clara Flanders. | Alonzo Truitt. |
| Walter W. Grimes. | William B. Vestal. |
| William L. Hodgskiss. | Vie H. Valteau. |
| David V. Higbie. | William J. Winter. |
| Ella M. Harmon. | Alden Webster. |
| Pearl Heighton. | William J. Whitworth. |
| Max W. Kenck. | |

The 1913 Montanan

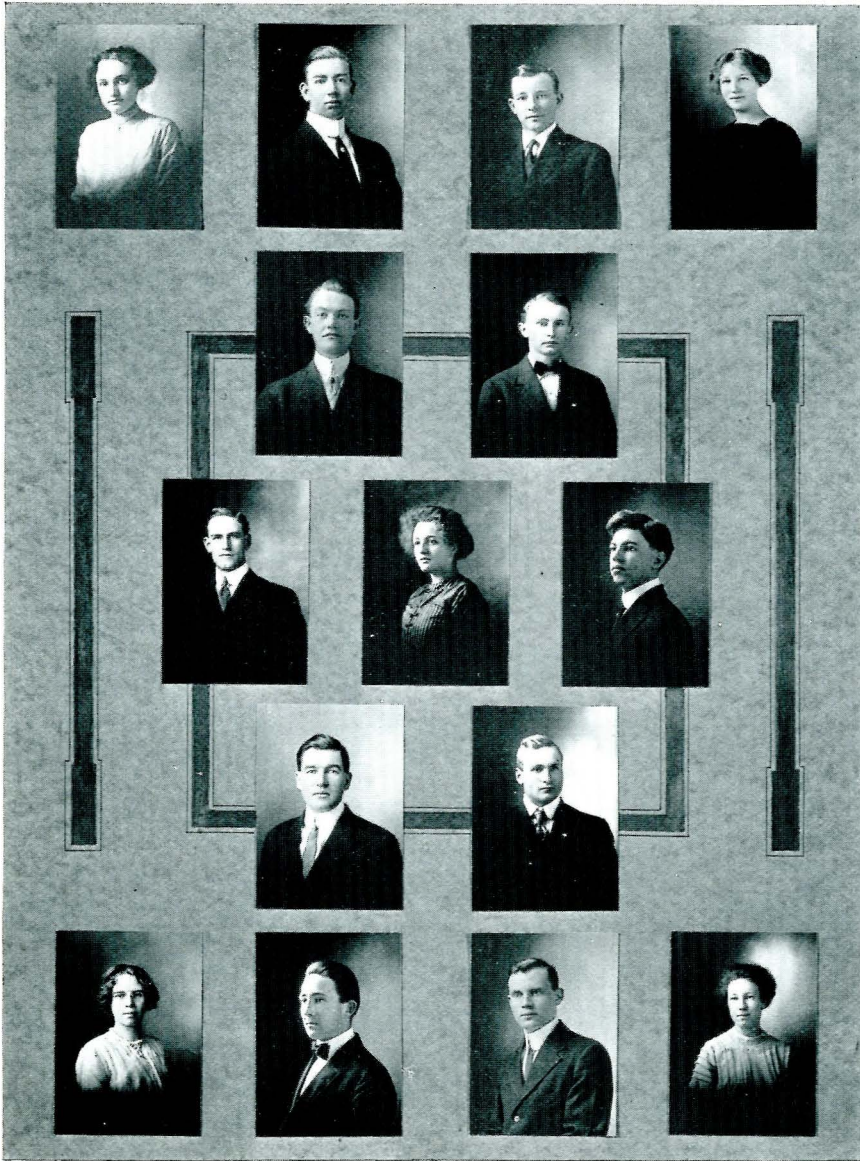

The 1913 Montanan

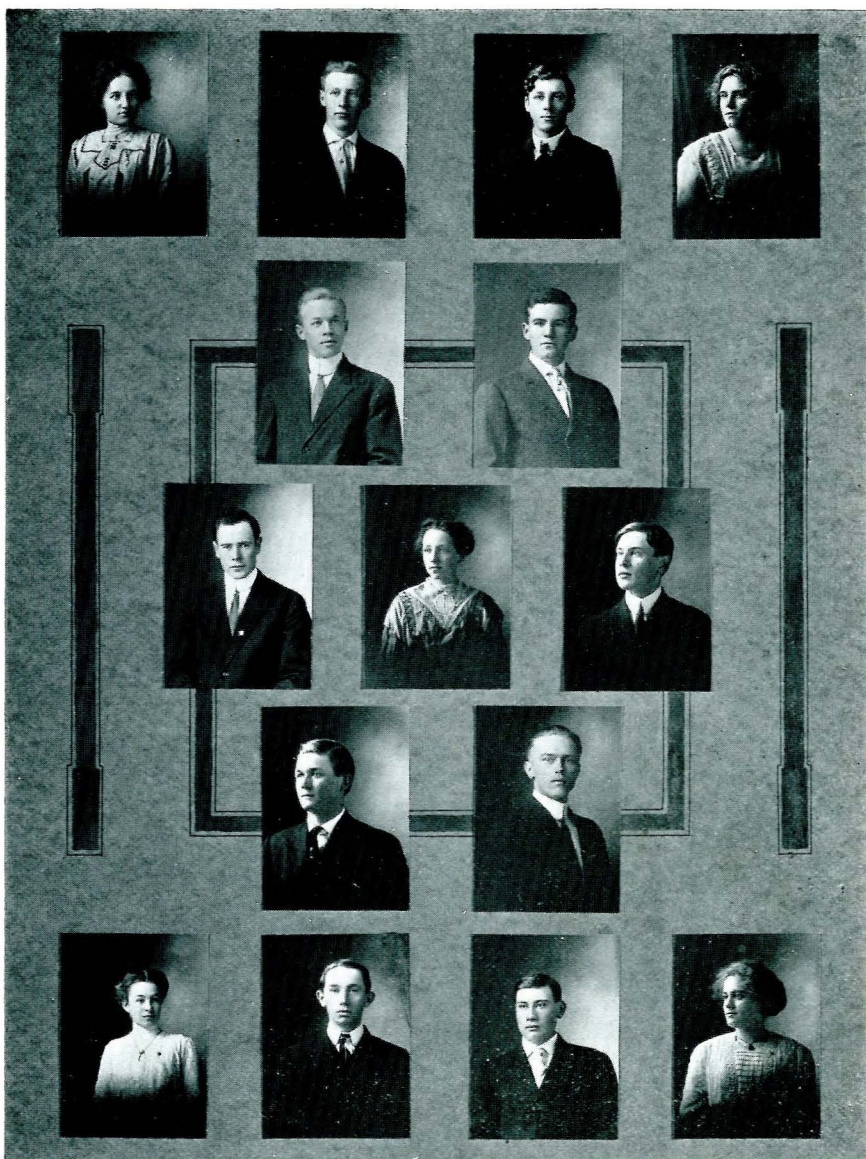



The Freshmen Class

Officers

ERNEST BORDER, President.
MARTIN KELLY, Secretary and Treasurer.
HILMER DAHL, Sargent-at-Arms.

Colors: Maroon and Gray.

Motto: "Go get 'em."

MEMBERS:

| | | |
|-------------------|--------------------|----------------------|
| Tracy H. Abell. | George Gosman. | Leslie Pettigrew. |
| Albert Anderson. | Richard Harris. | Mark Pickerel. |
| Otto Batch. | Rowland Haegele. | John V. Potter. |
| Ernest J. Border. | Thomas Hillis. | Walter J. Powers. |
| Alonzo D. Burket. | Alanson Haskins. | Helen Roberts. |
| Edith Breneman. | Hazel Hopkins. | George M. Reynolds. |
| Melva M. Cheadle. | Leah Hartman. | Martin G. Read. |
| Hazel Coffee. | Thomas Herrin. | George Roosevelt. |
| Floyd Crittenden. | Dixie Ingersoll. | William Ross. |
| Donald R. Cook. | Heien Johnson. | William Steel. |
| Lyndell Davidson. | Noah Kirby. | Mary Sloan. |
| Hilmer Dahl. | Eveleen Kennard. | Willa A. Sultzor. |
| Bryan Davis. | Percy Kolb. | Edwin L. Sutherland. |
| Inez Everett. | Martin Kelly. | Harold Solberg. |
| Alfred Eberle. | Robert Kelly. | Kenyon Talcott. |
| Berger Eggen. | *Charles Lang. | Emma Taylor. |
| Archie Elliott. | Robert Lapeyre. | Lyle Tintinger. |
| Matilda Fry. | Elmer Larson. | John B. Tait. |
| Maryl A. Fitch. | Albert Linfield. | John Truchot. |
| Bernice Franzman. | Flossie Martin. | Henry H. Valentine. |
| John B. Fiske. | Inez Moore. | Sarah Wells. |
| John Farrell. | Horace Miller. | Kathleen Wilson. |
| Florence Gray. | Mabel Miewald. | Harold Walters. |
| Charles W. Gray. | Carl Morgan. | Max Wilcomb. |
| Mary B. Gray. | Mamie McJilton. | Charles A. Whipple. |
| Frank Gray. | Mae Meyers. | Glenn I. Willson. |
| Harry Gummer. | Frederick Mefford. | Grant I. Wood. |
| Hazel Hill. | Roy Malsor. | Christina Wood. |
| Leon Davis. | Edward G. Noble. | Arthur Scureman. |
| Louis Fischl. | Alma J. Bancroft. | Elmer Larson. |
| Herman Gillis. | Aimee M. Piedalue. | *Deceased. |

The 1913 Montanan



The 1913 Montanan



The 1913 Montanan



Pharmacy

Senior



HENRY C. BURFIEND, Dillon, Montana.

President of the Pharmaceutical Society; Booster; Stag.

"Heinie," as he is better known to his friends, entered M. S. C. in the fall of '10, and ever since then he has been prominent among the class of '14. He was captain of the class basketball team and played a star game at forward. He played class baseball last spring and expects to take up this line of sport again this season. Mr. Burfiend has accepted a responsible position with the City Drug Store of Dillon and will take up his work there immediately after graduation.

SPECIALS



HARMON



WIEGAND



FOLEY



CALDWELL



MORRISON



KEMPE



WILSON



PHILLIPS



ISAACS

Preparatory



Hugh Bidwell
Edith Bower
Vivian Connor

Ned Cheadle
Gladys Brook
Lester Crouse

FOURTH PREPARATORY.

Anna Goodson
Patti Higgins
Noyes Lorentz

Be's Roberson
Vern Smith
Earl Sexton

Albert Urbach
William Dissley
Alberta Borthwick



Charles W. Cook
Alden Connor

Howard Carter
Mae Elliott
Joel Jackson

THIRD PREPARATORY.

Ralph Hacker
Nelson Flint

Florence Lindstrand
William Monson
Glenn W. Wolfe

B. Wellman
Sylvanus White

The 1913 Manual



SECOND PREPARATORY.

Constance Cheadle
Vaughn Coombs
Geyer Cowgill
Mildred Ellis

Wm. Finlay
Albert Ford
Elsie Gerber
James Graham
Anna McMillan

Glenn Hacker
Henry Jacques
Pauline McVay
Mitchell McVay
Harvey Roberts

Albert Nelson
Wm. Pink
Alger Pope
Emmet Riordan

Harold Sandberg
Louis Undem
Margaret Young
Tom Pierce



FIRST PREPARATORY.

Almon Berg
Dagny Berg
Hilmer Berg
Ben Beach
Otho Byersdorf

Fred Case
Mareus Cook
Coe Corbly
Kent Erwin
Edgar Hamper

Earl Harris
Peter Jacobson
Opal Johns
Harry Kipp
Wm. Porter

Joseph Rorvick
Ray Sexton
Louis Stone
Frank Stone
Parker Stone

Etta Thompson
Frank Vreeland
Richard Wallace
Fred Barnard
Wm. Vickers

The 1913 Montanan

School of Agriculture

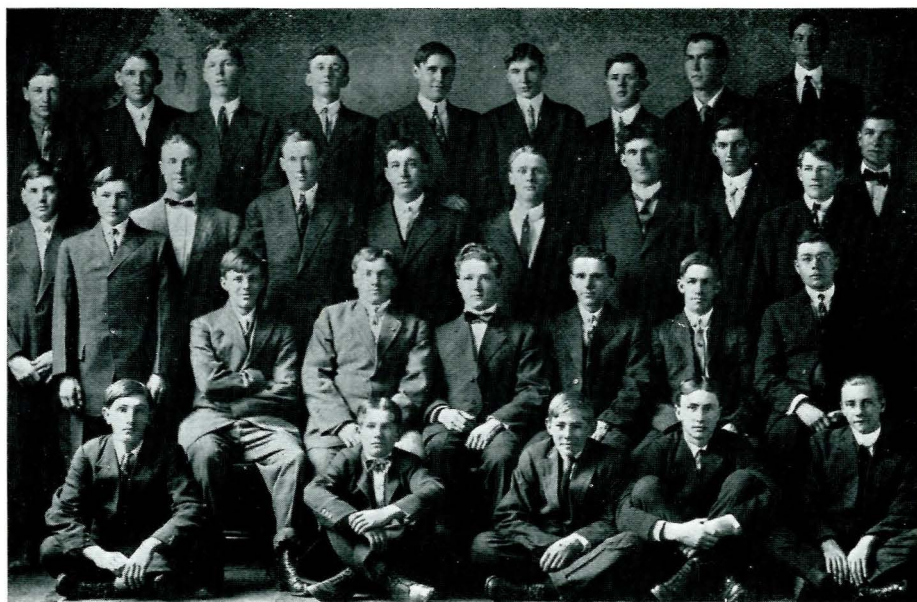

Officers

EDWARD W. STACEY, President.
JOHN SEIDENSTICKER, Vice-President.
WALTER KARROW, Secretary.
WALTER F. SCHURCH, Treasurer.

School of Agriculture

THIRD YEAR.

| | |
|-----------------|---------------------|
| Riley Bradshaw. | Orval Skeen. |
| W. A. Duffield. | Walter E. Schurch. |
| Henry Kuecker. | John Seidensticker. |

SECOND YEAR.

| | |
|-----------------|-----------------|
| Willard Willis. | William Murray. |
| Fred Tietjen. | Thomas Haight. |
| Fred Sumner. | Robert Gray. |
| Frank Peterson. | Gail DeAtley. |
| Glenn Northway. | |

FIRST YEAR.

| | |
|---------------------|---------------------|
| Newton Ashby. | Mandius Johnson |
| Henry Berky. | Walter Karrow. |
| Louis Bryant. | Carl Kickbush. |
| Ivan Butler. | Theodore Lockwood |
| Alvin Carpenter. | William H. Lindsay |
| Emmet Cardwell. | Perry J. Moore. |
| Walter Clark. | Gene Nelson. |
| Herbert C. Cushing. | Roscoe Griffith. |
| Clarence Davis. | Ralph Marvel. |
| George Durland. | Raymond Newell. |
| Fred Egeler. | John Nicholson. |
| Fred Dawson. | Allen H. Smith. |
| Lewis Fry. | Albert Schneider. |
| John Guy. | Edward W. Stacey. |
| Ross Higgins. | Arthur Skalitzky. |
| Lawrence Hamilton | Paul Stevens. |
| James Irwin. | Harrell Stevens. |
| Henry Ireland. | Carl Wilson. |
| George Johnson. | Alfred T. Van Camp. |
| Melvin L. Johnson. | Marvin Stanley. |



WALTER A. SMITH
CLASS OF 1910

ELMER SLEEMAN
EX. 1913

CHARLES E. LANGE
CLASS OF 1915



The Stream of Life

Oh stream of life! the violet springs
But once beside thy bed;
But one brief summer, on thy path,
The dews of heaven are shed,
Thy parent fountains shrink away,
And close their crystal veins,
And where the glittering current flowed
The dust alone remains.

Bryant.

The 1913 Montanan



A Gem in the Taylor Peaks

COPYRIGHT
A. SCHLECTER

The 1913 Montanan

As in a crystal mirror,
In that lakelet's placid face,
I saw the mountains upside down,
With all their pristine grace;
I saw each cliff and point of rock,
I saw the stately pine,
Inverted in fantastic form
Below the water line.

A. C. King

The 1913 Montanan



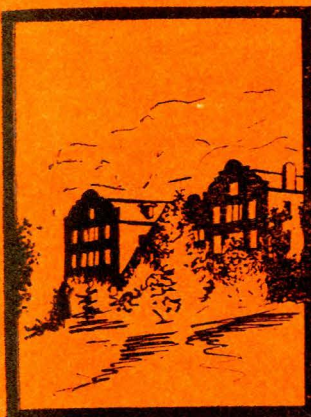

College
Activities

The 1913 Montanan



The 1913 Montanan



Blinn Winning the 220 yard dash—Triangular Meet

The Athletic Association

Officers

JOHN C. TAYLOR, President.
HAROLD E. WOLPERT, Vice-President.
RALPH S. BRABROOK, Student Treas.
PROF. W. D. TALLMAN, Faculty Treas.
ALDA M. SMITH, Secretary.

Executive Committee

J. EDWARD HODGKISS, Senior.
JOHN C. WHARTON, Junior.
WILLIAM B. VESTAL, Sophomore.
NOAH J. KIRBY, Freshman.
EMMET F. RIORDAN, Preparatory.

Team Managers

WILLIAM B. VESTAL, Football.
LEWIS L. HILL, Basketball.
J. EDWARD HODGKISS, Track.



Football

EDWIN A. CHAMBERS.
C. ALONZO TRUITT.
J. EDWARD HODGKISS.
GLENN W. WOLFE.
HORACE L. MILLER.
DAVID V. HIGBIE.

W. BROOKE HARTMAN.
EDWARD G. NOBLE.
VIVIAN S. CONNORS.
HERMAN D. GILLIS.
HAROLD E. WOLPERT.
JOHN C. TAYLOR.

Basketball

W. BROOKE HARTMAN.
J. EDWARD HODGKISS.
GEORGE M. GOSMAN.

MAXWELL J. WILCOMB.
WILLIAM D. ROSS.
NOBLE C. DONALDSON.

Track

RALPH S. BRABROOK.

GEORGE W. BLINN.

Review of the Season's Athletics

LOOKING back over the year's athletics at Montana State, the supporters of the blue and gold may well be satisfied. In spite of the early and sad termination of the football season, the year's record shows a more than fair percentage of victories. Reviews of the separate seasons appear elsewhere; this article deals with the year as a whole.

The football season was characterized by the heartiest co-operation on every hand, a championship team being the one thought. The men were rapidly whipped into shape and the first game with the Mines resulted in a tie score, in spite of the fact that they had had considerable more practice since their school year opened earlier. Then followed the two defeats at the hands of the Utah aggregations. The greater weight and experience of these teams readily foretold such results, but in spite of the large scores they were well worth while, for our green material gained more experience from these games than weeks of practice would have developed. At this time, just as the team was getting into shape for the remaining games of the state collegiate championship race, and before it had an opportunity to show its caliber against teams of its own class, the season was brought to its untimely close by the sad death of Charles Lange. Respect demanded that the season close here, and even the most ardent football enthusiasts readily acquiesced. What might have been, remains to conjecture.

Following football, cross-country work was taken up, closing at Thanksgiving time with the inter-class race. This work put the men in fine shape for basketball. An entirely new team had to be organized and the men rounded into shape slowly, but the season shows a total of six victories and only two defeats. One of these defeats was the first game of the season, before the team was organized, the other came at the hands of the famous Triple B's, a team whose splendid record takes all sting from the defeat. In the collegiate series, M. S. C. made a clean, decisive sweep of the championship, defeating both the Mines and the University on their home courts and on our own. Such was the basketball season; a season to be justly proud of and one to which the College may always point as a worthy example of her athletic prowess.

Immediately following the basketball season the big Interscholastic Basketball Tournament was staged. This event is unquestionably the center of interest in winter athletics over the entire state. Twenty-five high school teams participated and as every one knows, the end of the three-days' race saw Anaconda the undisputed champions.

And now, as this annual goes to press, all eyes are directed toward the approaching track meet, the last of the year's athletic events. The men have been working faithfully but have been more than ordinarily handicapped by poor weather conditions. In spite of this fact enthusiasm runs high and every nerve is strained to carry away the track championship, thus giving a fitting close to the year's work in athletics.

The 1913 Montanan



Our Coach

The 1913 Montanan

FOOTBALL



The 1913 Montanan

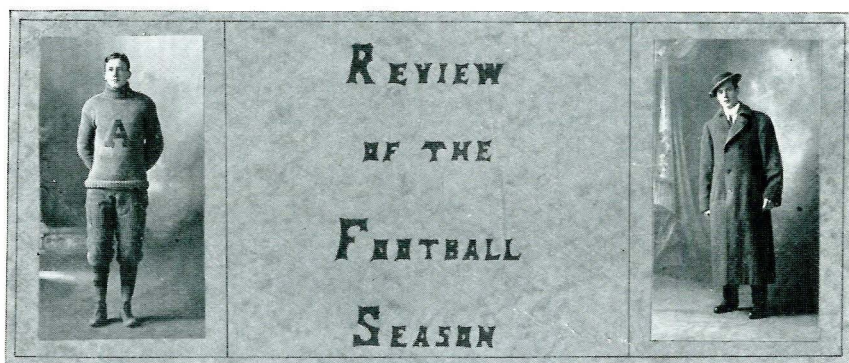

NEVER in the history of the institution was such interest and enthusiasm displayed as at the beginning of the 1911 football season. The outlook was very favorable and the supporters of the blue and gold predicted a team of championship caliber. Practice started early and the snap and spirit displayed by the players was indeed encouraging. Captain Chambers, Wolpert, Truitt and Hodgskiss were the only players left from last year's team. But the freshman class supplied a wealth of new material, and three teams reported for practice the first afternoon. The team was fast rounding into form and the first game but a few days distant when the team received a serious set back. Charles Lange, right halfback, was very seriously injured during a scrimmage.

One misfortune followed another, and within a few days the whole back field were suffering from injuries. The entire squad seemed to be demoralized, the coach dismayed and the students discouraged and downhearted.

Only three games were played; one a tie game, the others decisive defeats. We played by the School of Mines on our home grounds and a no score game resulted. The second game we lost to the Utah Agricultural College, by a score of 26-0. The third and last game of the season was played in Salt Lake with the University of Utah, and again we were overwhelmingly defeated.

On the day of the game in Utah Charles Lange passed away at his home in Helena. The news of his death was a sad blow to the whole school, and out of respect to Lange the remainder of the football schedule was cancelled.

The 1913 Montanans



EDWIN A. CHAMBERS, Captain.

Ned made one of the best football captains the State College has ever had. The example which he set by his consistency, strict training and willingness to work was admirable. "Cap." by virtue of his thorough knowledge of the game, was enabled to alternate at end, halfback and quarterback. Ned's absence next fall will be keenly felt, as an all-state end is hard to replace.

J. EDWARD HODGSKISS, Left Tackle.

Though "Bing" graduates this June he is coming back next fall to captain the 1912 team. As "Bing" is a conscientious worker, a good trainer and has had considerable experience on the gridiron he should prove a model captain.

Hodgskiss has that rare combination of size, strength, speed and grit which go into the make-up of an ideal football player. Whether on offense or defense "Bing" plays with persevering consistency.



C. ALONZO TRUITT, Right Tackle.

"Tubbs" held down the position of right tackle in a very creditable manner. On the offense he is fast and tricky, while on the defense he was never found wanting. With two more years yet to play "Tubbs" will surely develop into one of the best line men in the state.

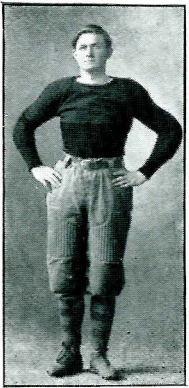

The 1913 Men's Team



W. BROOKE HARTMAN, Left End.

Notwithstanding the hard luck of a serious injury the fall before, Brooke came out undaunted and with a grim determination to make the team. His hard, conscientious work earned him the position of left end, which he creditably held down throughout the season. Though not large Brooke is strong and clever and is looked upon as a "head-liner" for next fall.

EDWARD G. NOBLE, Center.

The playing of this freshman was indeed remarkable, as he was at all times heady, speedy, aggressive and reliable. His versatile tactics make him a wonder on defense. With three years yet to play Noble should develop into one of the best centers the state has ever had.

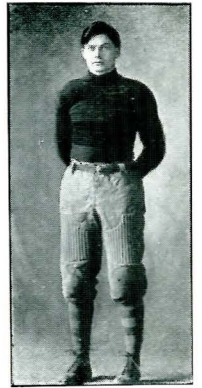

DAVID V. HIGBIE, Right End.

Dave is a product of Ridgefield Park, N. J., and one of the most willing and aggressive players on the team. He is a spectacular player, tackles hard, runs low and is found at the bottom of every play. This was Higbie's first year on the football team, and judging by his grit, wiry strength and determination he should prove one of the mainstays of next year's eleven.

The 1913 Football Team

HORACE L. MILLER, Left Half.

"Muggsy" is from Butte, and a football player. He is one of those big little men who play the game like a demon. "Muggsy" fights from start to finish and has a knack of putting his 140 pounds of nerve where it is most needed. This was "Muggsy's" first year in college football.

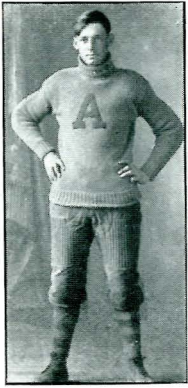
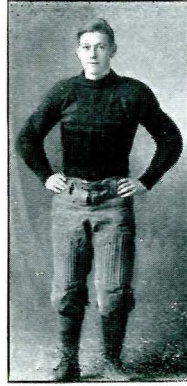

HERMAN D. GILLIS, Right Guard.

Gillis came to the college last fall with football experience, having received his early training on the "scrubs" of Butte High School. He had plenty of fighting spirit and our opponents rarely found a hole through our right guard. Gillis' passing of the ball and his punting were features of his playing.

VIVIAN S. CONNORS, Full.

Connors is another big man of the Teton variety, and has scrap and strength. Though this was his first year on a football field he learned the game readily and should prove one of the strong men on the 1912 team.



The 1913 Montanan

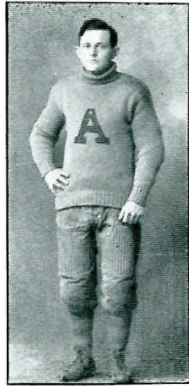

HAROLD E. WOLPERT, Right Half.

Early in the season "Ty" received a serious injury which kept him out of most of the games. "Ty" was the best ground gainer on the team, running hard and low and on the defense he was always effective. His graduation will mean the loss of one of our best men.



WALTER W. GRIMES, Substitute.

Grimes was the reserve quarterback during the past season and just lacked a few minutes of the time required to make his "A." What he lacks in size and experience he more than makes up in determination and heady playing.



MARTIN G. READ, Substitute.

Like Grimes, Read did not play in the required number of games to be awarded a letter. Never the less the coach often found it necessary to send him into the game, and he always delivered the goods. This was Read's first year and much is expected of him next fall.

CHAMPIONS
1912



Kitty

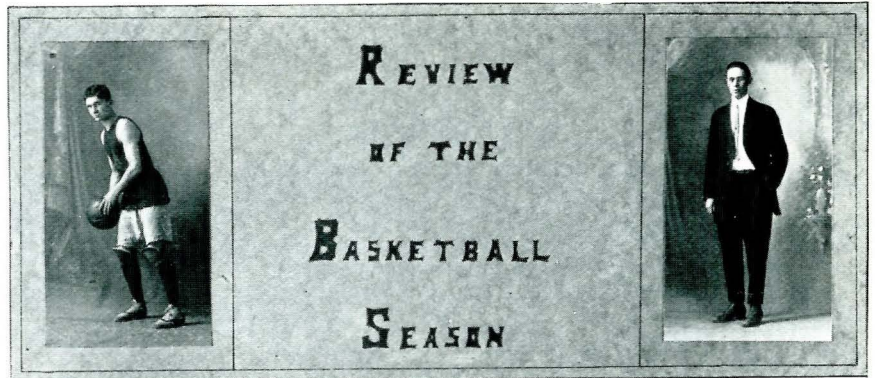

THE basketball season of 1911-12 ended with M. S. C. undisputed intercollegiate champion of Montana. This is getting to be an old story, since this is the seventh consecutive season that Montana State has won the championship.

When the season opened the prospects were none too bright, with but one veteran on the floor. The new material was good, but inexperienced in collegiate basketball. Many watchers on the side lines expressed the hope that the team would be lucky enough to win a game or so. But after the Helena Independents defeated us in the drill hall 31 to 19, the fans declared that we were down and out. A change was made in the line-up and two weeks later M. S. C. defeated the Centerville Athletic Club in Butte. Ten days later we beat the Helena Independents in Helena. Our next game was played in Missoula, where we had the pleasure of trimming the University. It appeared that we were safely out of the woods, but we didn't let down a moment. A week later we played the Triple "B's" of Billings on our floor. Of course they won, but only after the hardest kind of fighting. During the first fourteen minutes of play in this game neither side scored.

We played our next game in Butte, where we defeated the School of Mines. In our last two games with the University and School of Mines, which were played on our home floor, M. S. C. trimmed both teams handily.

Team work was the feature of the team's playing this season. There were no phenomenal basket shooters on the squad. The points in nearly all cases were well earned, the ball being carried down the field by short snappy passes and the point often made by one of the guards. A large share of this season's success was undoubtedly due to this unified playing.

This has, indeed, been a successful season, not a single intercollegiate game having been lost. The success of M. S. C. in basketball is due primarily to her coach, who was tireless in his efforts to turn out a championship team and who always had the respect of every man on the squad. The faithfulness of every man on the team is certainly to be commended, as is that of the scrubs.

The 1913 Montanan



W. BROOKE HARTMAN, Captain.

As captain, Hartman had the respect and confidence of the whole team. He displayed fine generalship and had command of his team at all times. The esteem in which he is held by his team mates is shown by the fact that he has been unanimously chosen to lead them again next year. Brooke's playing is marked by his clever floor work. He follows the ball continually and plays the whole court in a way that is very troublesome to most opposing guards.

J. EDWARD HODGSKISS, Guard.

"Bing" was the find of the basketball season. He was drafted to the first team rather late in the season, but soon showed his class. "Bing" is big, strong and fast and handles the ball with accuracy. Guarding fiercely he invariably plays his man to a standstill. Next year "Bing" should develop into one of the very best guards in Montana.



The 1913 Montanan



WILLIAM D. ROSS, Forward.

Ross, at right forward, proved the highest scorer for the Blue and Gold. His long shots were the feature in many games. Bill was especially good at throwing baskets from the foul line, and in this way scored many points for M. S. C. In opponents' territory he covered his guard well, and it was seldom that his man made a basket. As Bill is a freshman now we expect great things from him before he graduates.

GEORGE M. GOSMAN, Guard.

Gosman, at guard, was probably the most brilliant player on the team. A wonder at breaking up plays and getting the ball away from his opponents, he is fearless and speedy and follows his man every minute of the game. Although he guards closely, a few baskets in each game fell to his credit. "Gossy" is always a favorite with the spectators, especially with the fairer portion.



The 1913 Montanan



MAXWELL J. WILCOMB, Center.

At center Wilcomb plays a strong, steady game. With his height few centers were able to take the ball away from him on the jump. This meant much to M. S. C. and made possible the team work for which we were noted. "Slim" is always in the thick of the fray and ready to break up his opponent's work. This is his first year in college basketball and he will be a valuable man on next year's team.

THOMAS W. HILLIS, Substitute.

"Tommy" is a brilliant guard and a clever basket shooter. As substitute he was forced to sit on the sidelines most of the time, but when called upon he always delivered the goods. He is small but quick and has the "pep." He has three more years to play and should make a strong bid for the team next year.



Inter-Class Basketball Champions



**Boys' Basketball
Sophomore
Team**

Winters
Higbie
Atkins
Hodgskiss
Spain
Burfiend

**Girls' Basketball
Sophomore
Team**

Dockstader (coach)
Valleau
Cullom
Heighton
Flanders
Harmon



The 1913 Montanan



The 1913 Montanan



THE track work of the 1911 season started early in February with a large squad reporting for practice. With all of the previous year's point winners back except Pool the prospects seemed very bright. The weather conditions, usually so adverse, seemed to favor the team more than ordinarily. Some of the new material seemed very promising and Coaches J. H. McIntosh and A. A. Dier were very optimistic over the outlook. Two meets were planned, the regular Triangular Meet at Missoula and a Dual Meet with the School of Mines, to have been held here. The latter meet did not materialize. About mid-season the team seemed to suffer a slump. Some of the best men in the institution became lax in their methods of training, and others, for one reason or another, failed to come out at all. Those interested in the welfare of the team became dismayed. Finally, after much pleading and threatening on the part of the coaches, the squad again assumed something like its normal proportions. Although the season was filled with a number of disappointments, a better balanced team than had ever before represented M. S. C. was sent to the Triangular Meet.

Excelling, as she did, in the weights and long and middle distance runs, the University readily won the meet by a score of 64 points, as against 43 for the College and 19 for the Mines. The wearers of the Blue and Gold were able to win but three firsts, two in the jumps by Brabrook and one in the sprints by Blinn. Webster was tied for first place in the pole vault. The other point winners were Annin, Donaldson, J. Morgan, Taylor, Clark, Lannin and Vestal.



Brabrook, Broad Jump

The "A" Men in Track

RALPH S. BRABROOK.

It is safe to say that no athlete wearing the State College colors has ever shown better form, in the true acceptation of that term, than has Ralph Brabrook in the high-jump and the broad-jump. Brabrook is the type of track man who must rely on form and nerve, lacking, as he does, the average heft and strength. Coming to Montana from an Illinois high school, Brabrook had several years athletic experience. This has stood him in good stead. Also he has improved considerably and this spring, on any warm day, is good for 5 feet 9 inches in the high jump, and 20 feet and better in the broad. Suffice it to say there is not now, nor has there been in the history of Montana track sports, another in Brabrook's class as a high and broad jumper.

GEORGE W. BLINN.

George Blinn—Captain Blinn, it is—has the distinction of being a Montana-bred boy and a Montana-made athlete. Blinn knew but little about track athletics as a freshman, but proved an apt student and soon learned the game. When Louis Pool graduated in 1910 the college wept for a sprinter. Then Blinn developed into a "find" and at the annual intercollegiate meet in Missoula last May he beat Conrad, an old hand at the game, in the 220 and was an easy second in the 100. M. S. C. never had a cleaner, more loyal athlete than this same George Blinn and if Butte has any more of his type under cover the State College would like to know about them.

Second Triangular Track Meet

Missoula, May 10, 1911.

THE SCORE:

| | |
|-------------------------------|----|
| University of Montana | 64 |
| Montana State College | 43 |
| Montana State School of Mines | 19 |

| Event— | First. | Second. | Third. | Record. |
|-------------------|---------------------|-----------------------|-----------------------|------------------|
| 100-Yd. Dash..... | Conrad (U. of M.) | Blinn (M. S. C.) | W. Thieme (U. of M.) | :10 3-5 |
| 220-Yd. Dash..... | Blinn (M. S. C.) | Conrad (U. of M.) | Beard (U. of M.) | :24 |
| 440-Yd. Dash..... | Cameron (U. of M.) | Beard (U. of M.) | Lannin (M. S. C.) | :54 2-5 |
| 880-Yd. Dash..... | McDonald (U. of M.) | Donaldson (M. S. C.) | Clark (M. S. C.) | 2:09 1-5 |
| One Mile..... | McDonald (U. of M.) | MacPherson (M.S.S.M.) | Clark (M. S. C.) | 5:21 1-5 |
| Two Miles..... | O'Rourke (U. of M.) | Morgan (M. S. C.) | MacPherson (M.S.S.M.) | 10:48 |
| High Hurdles..... | Reid (M. S. S. M.) | Annin (M. S. C.) | Dinsmore (U. of M.) | :17 |
| Low Hurdles..... | Reid (M. S. S. M.) | Annin (M. S. C.) | Vestal (M. S. C.) | :28 1-5 |
| High Jump..... | Brabrook (M. S. C.) | McCool (M. S. S. M.) | Ryan (U. of M.) | 5 ft. 5 3-5 in. |
| Broad Jump..... | Brabrook (M. S. C.) | Conrad (U. of M.) | W. Thieme (U. of M.) | 20 ft. 3 in. |
| Pole Vault..... | *Webster (M. S. C.) | **McCool (M.S.S.M.) | | 10 ft. |
| | *Mettler (U. of M.) | **Grupe (M.S.S.M.) | | |
| Shot Put..... | Maclay (U. of M.) | Ryan (U. of M.) | Clinch (M. S. S. M.) | 35 ft. 1 3-5 in. |
| Hammer Throw..... | Ryan (U. of M.) | Maclay (U. of M.) | Taylor (M. S. C.) | 124 ft. 9 in. |
| Discus Throw..... | Maclay (U. of M.) | Taylor (M. S. C.) | Annin (M. S. C.) | 104 ft. 3 in. |

*Tied for first. **Tied for second.

Inter-Class Track Meet

College Campus, April 28, 1911.

THE SCORE:

| | |
|------------|----|
| Seniors | 6 |
| Juniors | 63 |
| Sophomores | 39 |
| Freshmen | 16 |

INDIVIDUAL SCORES:

Brabrook '13—14.

| Event— | First. |
|-------------------|---------------|
| 100-Yd. Dash..... | Blinn '13 |
| 220-Yd. Dash..... | Dahling '12 |
| 440-Yd. Dash..... | Lannin '12 |
| 880-Yd. Dash..... | Lannin '12 |
| One Mile..... | J. Morgan '12 |
| Two Miles..... | J. Morgan '12 |
| High Hurdles..... | Brabrook '13 |
| Low Hurdles..... | Vestal '13 |
| High Jump..... | Brabrook '13 |
| Broad Jump..... | Donaldson '12 |
| Pole Vault..... | Webster '14 |
| Shot Put..... | Sheriff '12 |
| Hammer Throw..... | Hodgskiss '12 |
| Discus Throw..... | Taylor '12 |

Blinn '13—11.

| Second. |
|---------------|
| Ward '14 |
| Blinn '13 |
| Donaldson '12 |
| Clark '11 |
| Clark '11 |
| Busse '14 |
| Willey '13 |
| Donaldson '12 |
| Blinn '13 |
| Brabrook '13 |
| Hartman '13 |
| Taylor '12 |
| Webster '14 |

Donaldson '12—13.

| Third. | Time. |
|-----------------|---------------|
| Dahling '12 | :10 2-5 |
| Hodgskiss '12 | :23 3-5 |
| H. Millegan '14 | :55 4-5 |
| G. Morgan '12 | 2:12 |
| Hartman '13 | 5:17 |
| | 11:23 |
| Donaldson '12 | :18 |
| Brabrook '13 | :29 |
| Webster '14 | 5 ft. 8 in. |
| Hodgskiss '12 | 19 ft. 1 in. |
| Willey '13 | 9 ft. 7 in. |
| Hodgskiss '12 | 33 ft. 4 in. |
| Sheriff '12 | 94 ft. 7 in. |
| Willey '13 | 100 ft. 9 in. |

The 1913 Montanan

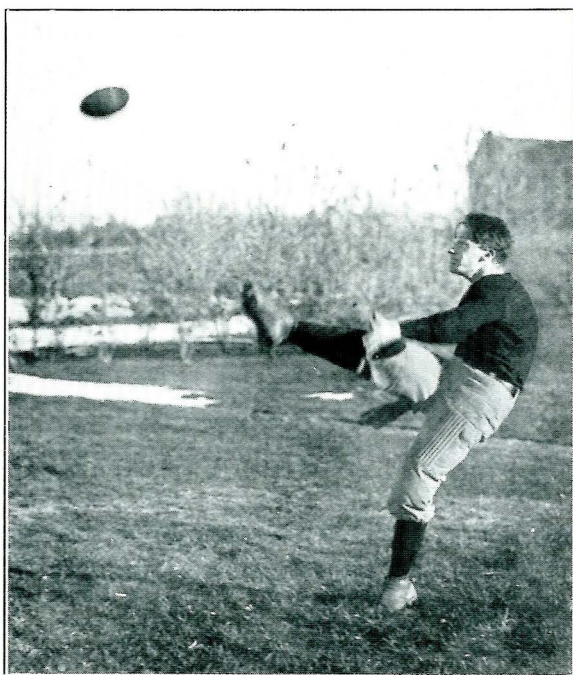

"A Kicker"

The 1913 Montanan

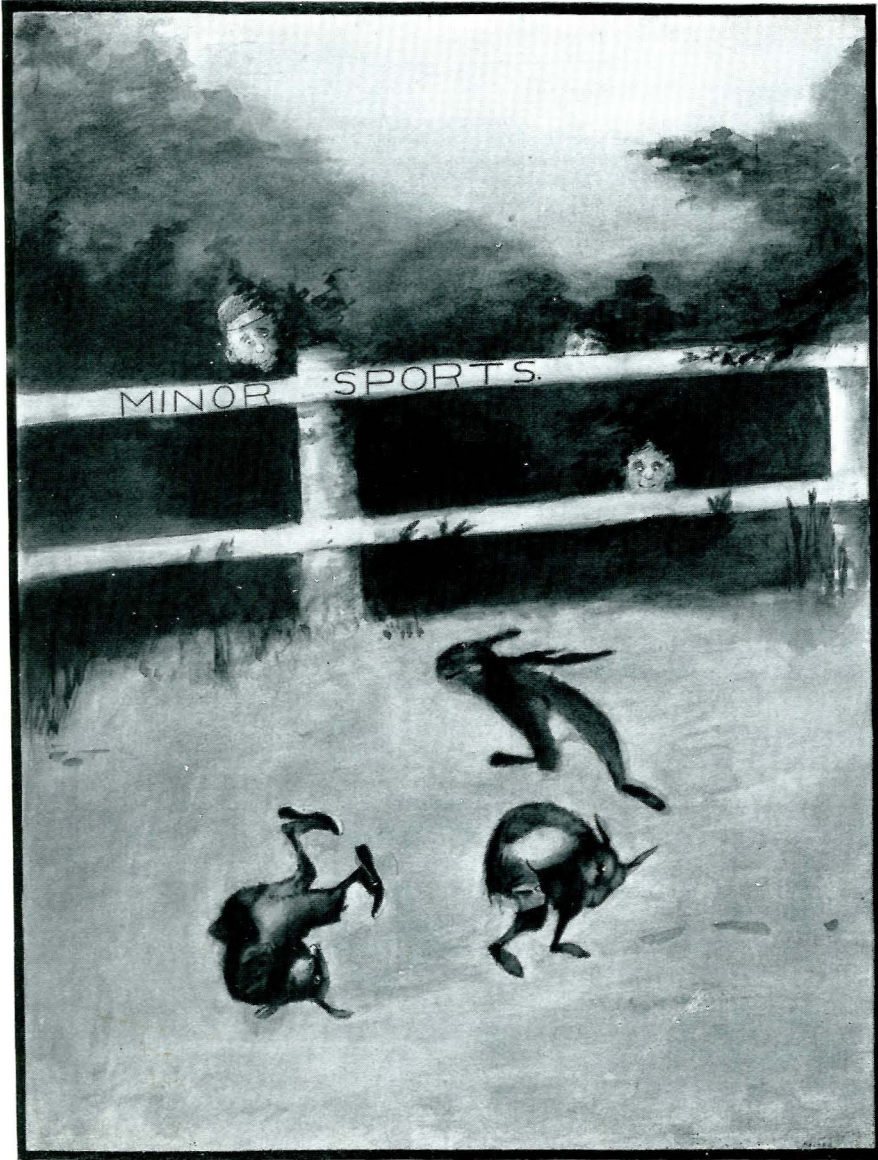



The Squad

Inter-Class Cross Country Run

November 27, 1911.

| | Points. | | Points. |
|------------|---------|----------|---------|
| Juniors | 11 | Freshmen | 28 |
| Sophomores | 28 | Seniors | 31 |

Morgan, '12, first; Brabrook, '13, second;
Busse, '14, third; Hill, '13, fourth.

Junior Championship Team

Walter W. Willson
George W. Blinn

W. Brooke Hartman
Ralph S. Brabrook
Lewis L. Hill



Tournament

Semi-Finals

Brabrook won from Seamans, 4-6; 6-4; 6-0.
Brewer won from Dockstader, 6-0; 6-1; 6-0.

Finals

Brewer won from Brabrook, 6-2; 1-6; 7-5; 6-4.



W. F. BREWER.

Interscholastic Basketball Tournament

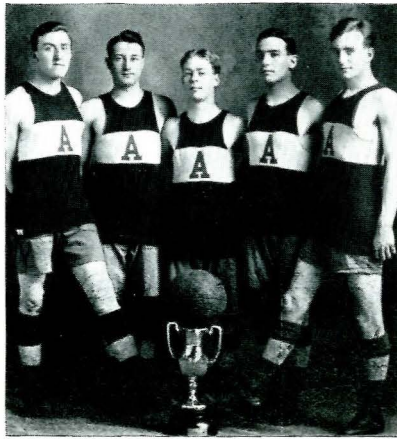

ANACONDA—WINNERS.

Anaconda

(From left to right)
Burnett
Hauser
Sullivan
Flood
Kelly, Captain

Flathead

(From left to right)
Small
Prof. Speece
Karcher
Driscoll
Berg
Quivey
Rice, Captain



FLATHEAD—SECOND PLACE.

Second Annual Interscholastic Basketball Tournament

March 7, 8 and 9

(Under Auspices of M. S. C.)

Teams Competing

| | |
|---|--|
| Anaconda High School, Anaconda | Flathead County High School, Katsipell |
| Beaverhead County High School, Dillon | Forsyth High School, Forsyth |
| Belt Valley High School, Belt | Fort Benton High School, Fort Benton |
| Billings High School, Billings | Gallatin County High School, Bozeman |
| Butte High School, Butte | Great Falls High School, Great Falls |
| Broadwater County High School, Townsend | Granite County High School, Philipsburg |
| Carbon County High School, Red Lodge | Havre High School, Havre |
| Chinook High School, Chinook | Helena High School, Helena |
| Columbus High School, Columbus | Jefferson County High School, Boulder |
| Custer County High School, Miles City | Missoula County High School, Missoula |
| Dawson County High School, Glendive | Park County High School, Livingston |
| Fergus County High School, Lewistown | Sweet Grass County High School, Big Timber |
| Teton County High School, Teton | |

Results of Preliminaries

| | |
|--------------------------|------------------------------|
| Granite 38, Belt 5. | Beaverhead 34, Forsyth 7. |
| Fergus 38, Havre 2. | Billings 27, Park 2. |
| Anaconda 50, Columbus 5. | Gallatin 35, Sweet Grass 19. |
| Butte 33, Teton 18. | Chinook 20, Jefferson 12. |
| Dawson 21, Carbon 10. | Helena 23, Custer 18. |

Second Round of Preliminaries

| | |
|----------------------------|--------------------------------|
| Billings 32, Beaverhead 7. | Butte 32, Granite 13. |
| Anaconda 46, Dawson 8. | Broadwater 21, Fort Benton 13. |
| Great Falls 7, Fergus 23 | Flathead 51, Chinook 16. |
| Gallatin 16, Missoula 18. | |

First Round of Semi-Finals

| | |
|--------------------------|---------------------------|
| Helena 38, Broadwater 3. | Anaconda 39, Missoula 20. |
| Flathead 34, Fergus 12. | Butte 20, Billings 13. |

Semi-Finals

| | |
|------------------------|-----------------------|
| Anaconda 25, Helena 3. | Flathead 34, Butte 7. |
|------------------------|-----------------------|

Finals for Championship

Anaconda 49, Flathead 13.

The 1913 Montanan



ANNUAL



Work by Freshmen

THE OF WAR

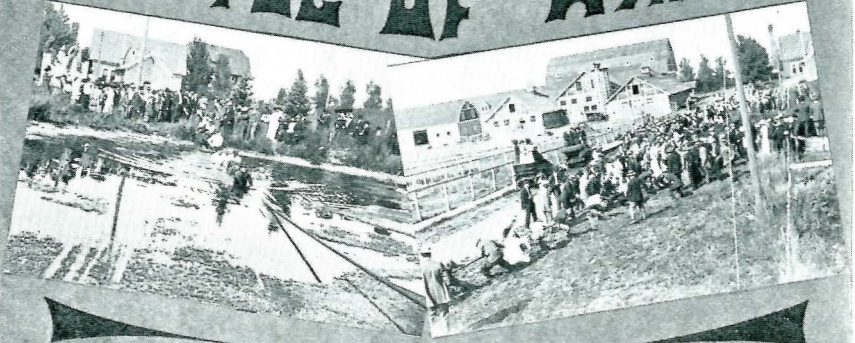

The 1913 Montanan





Officers

HORACE S. DAVIS, President.
FRED E. GORDON, Vice-President.
INEZ M. DUSENBERY, Secretary.
JOSEPH D. MORGAN, Treasurer.

Members

MYRTLE ALDERSON.
HORACE S. DAVIS.
CHARLES H. DRAPER.
INEZ M. DUSENBERY.
MILDRED A. ECKELS.
FRED E. GORDON.
J. EDWARD HODGSKISS.
KYLE JONES.
JOSEPH D. MORGAN.
J. FRANK McGUIRE.

GUY J. MILLEGAN.
E. HELEN SHIELL
SELMER H. SOLBERG.
JOHN C. TAYLOR.
WILLIAM J. WINTER.
G. ROY CLARK.
HARRY F. DIETZ.
L. BRYAN DAVIS.
LYNDALL B. DAVIDSON.
WILLARD E. ATKINS.

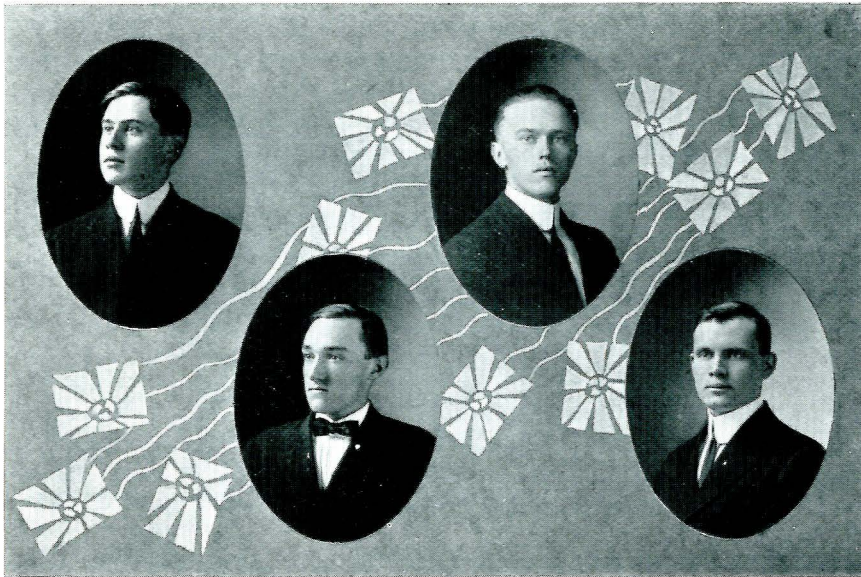

Our Debates

University of Montana vs. Montana State College

Missoula, Montana, February 23, 1912.

QUESTION:

“Resolved, That All Corporations Doing an Interstate Business Should Be Obligated to Take Out a Federal Charter.”

M. S. C. (Affirmative)

Horace S. Davis

Willard E. Atkins

L. Bryan Davis, alternate

U. of M. (Negative)

Miss Evelyn Stephenson

Carl Dickey

Won by Affirmative.

Utah Agricultural College vs. Montana State College

Logan, Utah, March 30, 1912.

QUESTION:

“Resolved, That All Corporations Doing an Interstate Business Should Be Obligated to Take Out a Federal Charter.”

U. A. C. (Affirmative)

T. J. Cole

C. W. Reese

M. S. C. (Negative)

H. S. Davis

W. E. Atkins

H. F. Dietz, alternate

Won by Affirmative.





Freshman-Sophomore Debate

Assembly Hall, December 14, 1911.

QUESTION.

“Resolved, That All Corporations Doing an Interstate Business Should Be Obligated to Take Out a Federal Charter.”

Freshmen (Affirmative)

L. B. Davidson
L. B. Davis
J. B. Farrell

Sophomores (Negative)

W. E. Atkins
W. J. Winter
H. F. Dietz

Won by Sophomores.



WILLIAM JAMES WINTER.

Oratorical Contest

Speakers

JOSEPH DENHOLM MORGAN

"The Forest in the Life of a Nation."

MYRTLE ALDERSON

"The Uncrowned Queen of America."

GEORGE HARLAN COOK

"The Debt of the College Graduate to Society and the State."

JOHN EDWARD HODGSKISS

"The Growth of Humanitarianism."

INEZ MAY DUSENBURY

"Women Workers."

WILLIAM JAMES WINTER

"A Plea for the Conservation of Our Natural Resources."

E. HELEN SHIELL

"The Natural Resources of Montana."

FIRST PLACE WON BY WILLIAM JAMES WINTER.

Second Annual Interscholastic Extemporaneous Speaking Contest

May 9, 1912 (Under auspices M. S. C.)



LLEWLLYN LUCE.

MISS MARY STEVENS, Butte High School

"The Small College Offers Better Opportunities for a Thorough Education Than Our Large Universities."

JOSEPH R. COTTON, Fergus County High School, Lewistown

"The Attitude of Italy in the War With Turkey Has Been One of Wanton Aggression."

FRANCIS HIGSON, Helena High School

"The Work of the Liberals in the English Parliament Has Been Such as to Warrant Their Continuance in Power."

PERCY C. STONE, Missoula County High School, Missoula

"America's Policy Regarding the Conservation of Alaskan Mineral Resources Has Been Short Sighted and Unwise."

DAVID STEELE, Great Falls High School

"Colonel Roosevelt's Argument for the Recall of Federal Judges Is Not Well Founded."

GUS WALLIN, Jefferson County High School, Boulder

"Congress Should Establish a Parcels Post System in the United States."

JEAN KELLY, Anaconda High School

"In Municipal Affairs the Socialists of America Have Shown Themselves True Reformers."

LLEWLLYN LUCE, Gallatin County High School, Bozeman

"Recent Dynamiting Activities Lead Us to Believe That Labor Unions Are Incompetent to Choose Good Leaders."

WON BY LLEWLLYN LUCE. SECOND, PERCY C. STONE. THIRD, MISS MARY STEVENS.

The 1913 Montanan

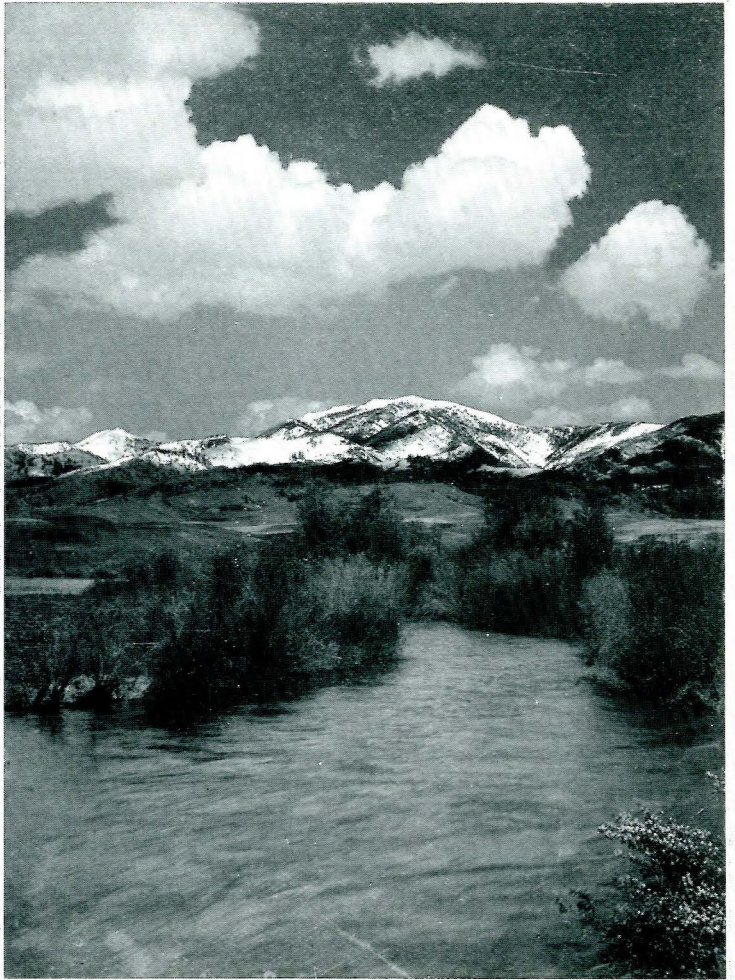

A View on the East Gallatin.

(BY A. SCHLECTEN.)

The 1913 Montanan



The 1913 Montanan

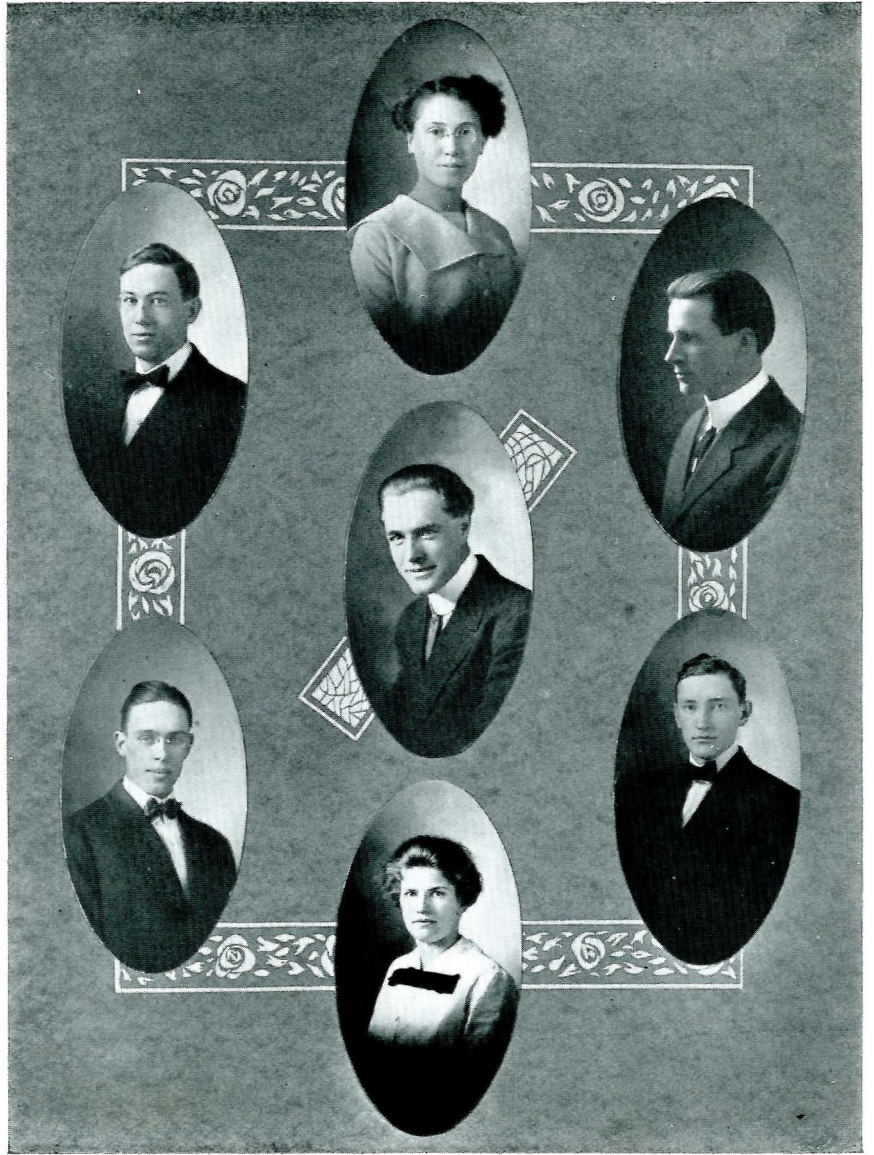

The 1913 Montanan

The 1913 Montanan Staff

J. FRANK McGUIRE, Editor-in-Chief.
GEORGE W. BLINN, Ass't Editor-in-Chief.
FRED E. GORDON, Business Manager.

Associate Editors

LEWIS L. HILL.
E. RUTH ANDERSON.
ARTHUR E. SEAMANS.
M. ALDA SMITH.

The 1913 Montanan





THE EXPONENT STAFF

Weekly Staff

Chas. H. Draper, '12, Editor-in-Chief.
Selmer H. Solberg, '14, Associate Editor.

Chas. L. Hansen, '13, Business Manager.
Geo. W. Morgan, '12, Asst. Business Manager.
Lee B. Anderson, '13, Circulation Manager.
Ernest Border, '15, Asst. Circulation Manager.
Ruth Stanton, '14, Northwest Editor.

Frieda M. Bull, '07, Alumni Reporter.

General Reporters: Myrtle Alderson, '13; Horace
S. Davis, '14; R. L. Pettigrew, '15; Robert
Kelley, '15; C. A. Whipple, '15.

Supplement Staff

A. E. Seamans, '13, Managing Editor.
Ruth Stanton, '14, Exchange Editor.
Myrtle Alderson, '13, Literary Assistant.
Inez Everett, '15, Literary Assistant.
Mildred Eckels, Literary Assistant.

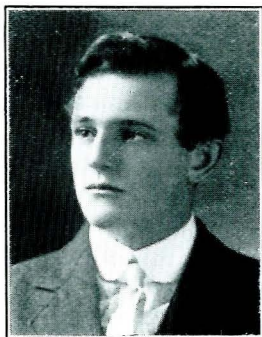

HAROLD E. WOLPERT
Editor



WILLIAM E. CHAPMAN
Business Manager

The Engineering Journal

In the fall of 1910 the Society of Civil Engineers of Montana State College decided to publish an annual consisting of articles by prominent engineers, dealing with recent investigations along engineering lines.

The first issue came out in May, 1911, under the very capable editorship of R. B. Williams, '11, with William G. Tremper, '11, as business manager. The book contained one hundred pages illustrated with numerous halftones and etchings and was called "The Montana Engineering Journal." It roused much favorable comment among the practicing profession.

This year the book is of the same size and uniform with last year's edition; it is planned to make the books of permanent value and of such a size as to be convenient for reference. It is significant of the growth of the college that it has been found necessary to include advertising of technical subjects only. At the present time most of this advertising comes from firms outside the state.

The 1913 Montclair



Graduates in Music



MISS HETTIE SCHUMACHER, Bozeman.

Miss Schumacher has studied piano music for a number of years, taking lessons always under college instruction. During her regular course she has studied with Mr. Oliver, Miss Barnes, Prof. Sontum and Mr. McNeeley. Years of careful training and patient study have combined to make Miss Schumacher a very able young lady both as a pianist and as a teacher.

MISS GEORGIA HOLLIER, Bozeman.

Miss Hollier entered college in the fall of 1909 with the present junior class and carried regular college work together with her course in music, but poor health forced her to give up her college work. In the School of Music she studied two years under Miss Regina Barnes; one year under Prof. Sontum, and two years under Mr. McNeeley. Hard work and persistent effort have enabled Miss Hollier to complete the music course and it has given her an excellent foundation for teaching.





MISS ZADA SALES, Bozeman.

Miss Sales has the distinction of being the youngest graduate in the history of the School of Music. Seven of her sixteen years she has spent studying with the best teachers the town has offered. Three years have been spent with Miss Kate Calvin, the founder of the School of Music, one with Miss Barnes, one with Mrs. H. I. Houston and two with Mr. McNeeley.



The 1913 Montanan

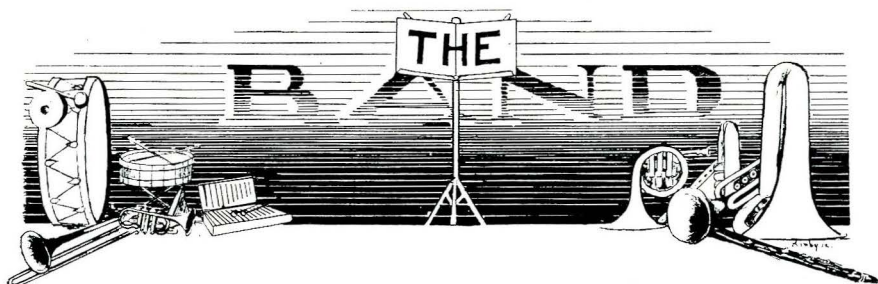

LOU L. HOWARD, Director.
HAMILTON STEELE, Piccolo.
JOHN V. POTTER, Solo Clarinet.
OTTO BATCH, First Clarinet.
OSWALD BERG, First Clarinet.
GLENN WILLSON, Second Clarinet.
MARK PICKREL, Second Clarinet.
O. WALLACE FISHER, Solo Cornet.
LAURENCE WYLIE, Solo Cornet.
NOAH KIRBY, First Cornet.
GLENN HACKER, Second Cornet.
RICHARD HARRIS, Alto Saxophone.
CLAUDE MARTIN, First Horn.
CHARLES WHIPPLE, Second Horn.
EARL LANNIN, Third Horn.
LOUIS UNDEM, Fourth Horn.
GLENN LUTHER, Tenor.
HAROLD WALTERS, Tenor.
CLYDE STIEB, Trombone.
WILLARD ATKINS, Trombone.
WILLIAM HAINES, Baritone.
JOSEPH SOPER, Tuba.
ROWLAND HAEGELE, Tuba.
ALFRED EBERLE, "B" Bass
ROY MALSOR, Snare Drum.
KENYON TALCOTT, Bass Drum.

The 1913 Montana



M. S. C. Regimental Band at Drill

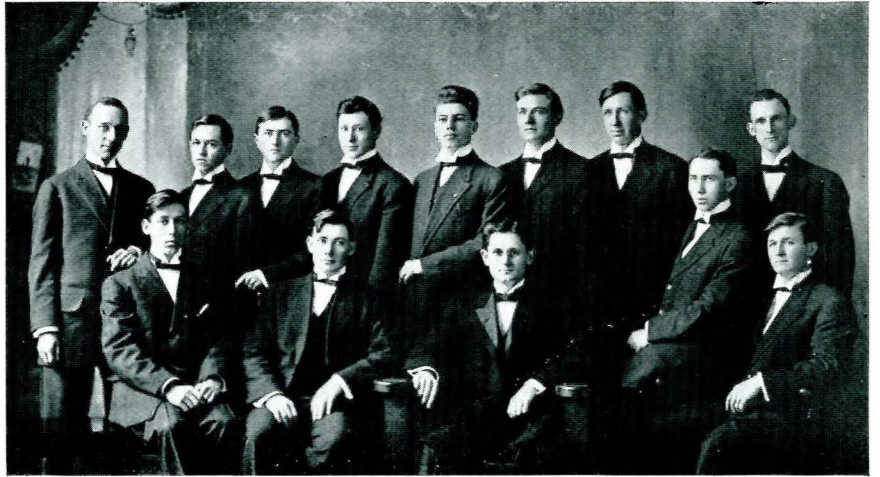

Glee Club

PROF. U. H. BISHOP, Director.
O. WALLACE FISHER, Mgr. and Treas.
LAURENCE WYLIE, Librarian.

ALONZO TRUITT.

ROY SPAIN.

GUY MILLEGAN.

MAX KENCK.

WILLIAM SHOVELL.

JOSEPH MORGAN.

O. WALLACE FISHER.

GEORGE MORGAN.

LAURENCE WYLIE.

FREEMAN DALEY.

HAMILTON STEELE.

GEORGE ROOSEVELT.



Hamilton Society

PROF. U. H. BISHOP, Director.

| | |
|--------------------|--------------------|
| VIE VALLEAU. | RUTH HARTMAN. |
| WILLA SULTZER. | PEARL HEIGHTON. |
| DELIA PHILLIPS. | VERA ANDERSON. |
| EDNA HAGERMAN. | AIMEE PIEDALUE. |
| GEORGIA CULLUM. | KATE WILSON. |
| FLORENCE HARMON. | SARAH WELLS. |
| HELEN WILSON. | RUTH ANDERSON. |
| HAZEL HOPKINS. | MILDRED ECKELS. |
| ALBERTA BORTHWICK. | EVELEEN KENNARD. |
| MARGARET EDWARDS. | NAN MORGAN. |
| FLOSSIE MARTIN. | RUTH STANTON. |
| ELSIE GERBER. | ELIZABETH WIEGAND. |
| MARIE CHEADLE. | FLORENCE BAKER. |



Jack Lanterns

Officers

HORACE S. DAVIS, President.
WALLACE FISHER, Treasurer.
MISS RUTH H. STANTON, Secretary.

Supervising Committee

MRS. U. B. HERRICK, Chairman.
MISS EDNA HAGERMAN.
MISS MARGARET EDWARDS
NOBLE DONALDSON.
WALLACE FISHER.

| | |
|-------------------|---------------------|
| MYRTLE ALDERSON. | MAX KENCK. |
| WILLARD ATKINS. | NOAH KIRBY. |
| GEORGE COOK. | GUY MILLEGAN. |
| GEORGIA CULLUM. | INEZ MOORE. |
| HORACE DAVIS. | GEORGE MORGAN. |
| HARRY DIETZ. | ELLA OLSEN. |
| NOBLE DONALDSON. | NATHALIE SACKETT. |
| MARGARET EDWARDS. | HELEN SHIELL. |
| WALLACE FISHER. | RUTH STANTON. |
| ELLA HARMON. | WILLA SULTZER. |
| BROOKE HARTMAN. | JOHN TAYLOR. |
| EDNA HAGERMAN. | JOE TRUMAN. |
| HAZEL HILL. | WILLIAM VESTAL, JR. |
| EDWARD HODGSKISS. | WALTER WILLSON. |
| KYLE JONES. | WILLIAM WINTER. |



The Rivals

By Richard Brinsley Sheridan.
Dec. 15th, 1911.

Characters

| | | |
|----------------------|-----------|-----------------------|
| Bob Acres | - - - - - | Wm. B. Vestal |
| Sir Anthony Absolute | - - - - - | Kyle Jones |
| Capt. Jack Absolute | - - - - - | Max Kenck |
| Faulkland | - - - - - | Noah Kirby |
| Fag | - - - - - | Brooke Hartman |
| David | - - - - - | Joseph Truman |
| Thomas (a coachman) | - - - - - | William Winters |
| Sir Lucius O'Trigger | - - - - - | Willard Atkins |
| Boy | - - - - - | J. Edward Hodgskiss |
| Mrs. Malaprop | - - - - - | Miss Willa Sultzer |
| Lydia Languish | - - - - - | Miss Margaret Edwards |
| Julia | - - - - - | Miss Edna Hagerman |
| Lucy | - - - - - | Miss Georgia Cullum |
| Maid | - - - - - | Miss Hazel Hill |
| Maid | - - - - - | Miss Ella Olsen |



Preparatory Dramatics

ALBERT URBACH, President.
SYLVESTER WHITE, Secretary.
ALBERTA BORTHWICK, Treasurer.

EARLY in the fall of 1911 the Preparatory School organized a dramatic club, the primary purpose of which is to train its members in declamation, extemporaneous speaking and dramatic art. Mrs. Una B. Herrick is the director of the club. It is planned to give a farce at the graduating exercises of the Preparatory School in June.

STOCK JUDGING.

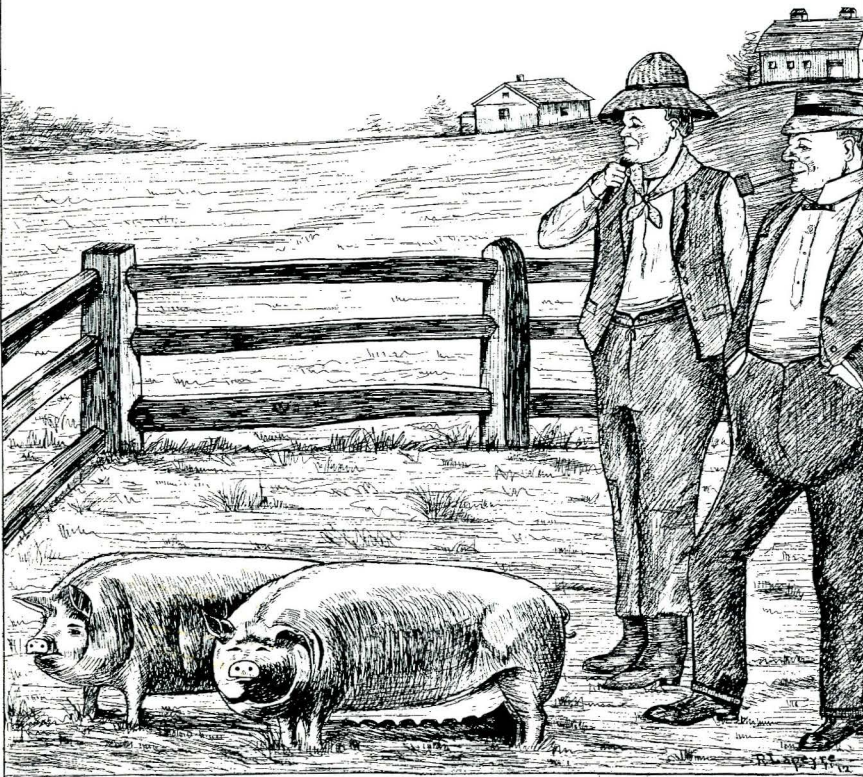

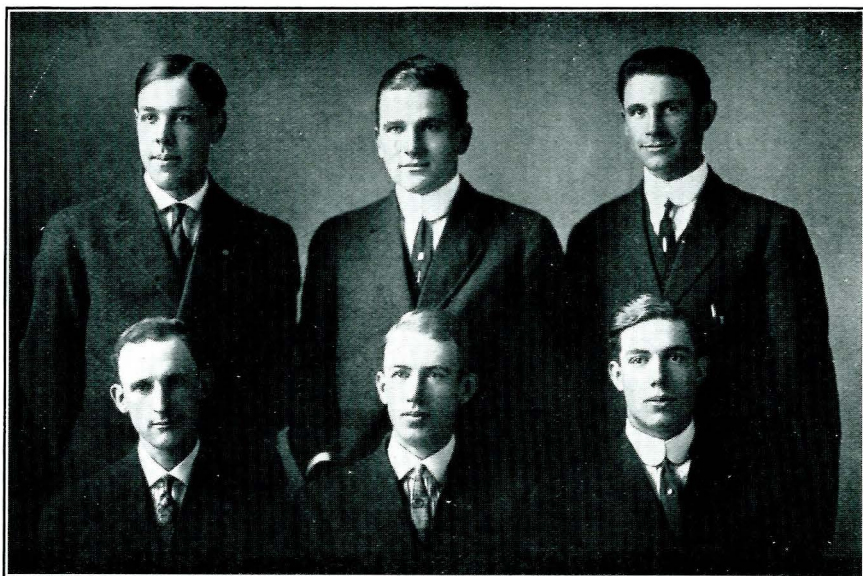

The International Stock Judging Contest

AMONG the other new lines of work taken up at M. S. C. during the past year was that of advanced stock judging. This was taken up in part to perfect a team which for the first time in the history of the school was to represent Montana State College at the student judging contest held in connection with the International Live Stock Show at Chicago, Dec. 2, 1911.

About twenty of the upper classmen of the agricultural department began work in earnest in September, and as a result the following were chosen as the team: J. C. Taylor, N. C. Donaldson, G. W. Morgan, F. E. Gordon and C. L. Hansen.

The team entered the contest in competition with six other college teams from the United States and three Canadian college teams. The results of the contest were very close, Montana taking seventh place. Three of the first four places were taken by Canadian teams, thus giving Montana fourth place in the United States. By virtue of showing the highest average of the United States teams in the judging of swine, Montana was awarded one of the Armour scholarships.

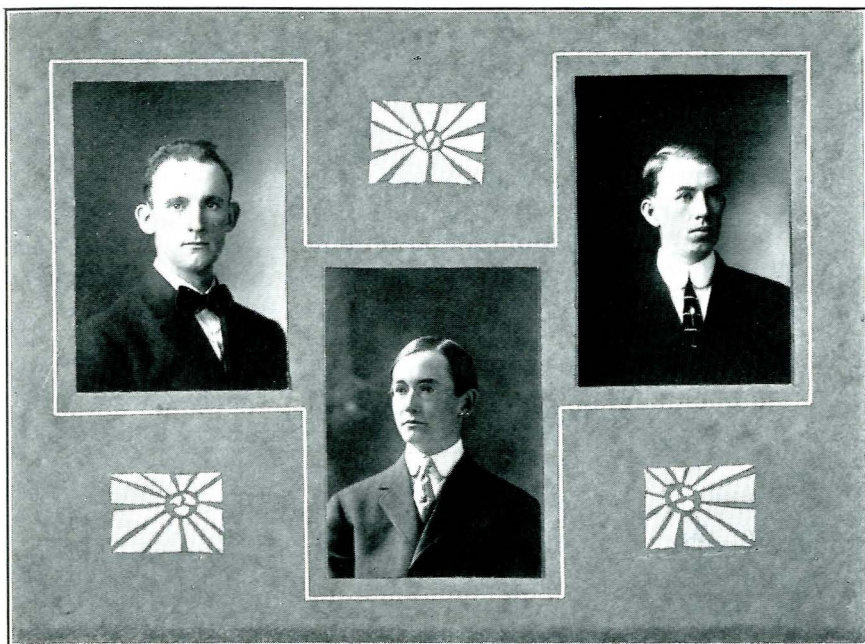

State Stock Judging Contest

EACH year at the Montana State Fair a Stock Judging Contest, open to young men of Montana, is held. Classes of horses, cattle, sheep and hogs are placed and reasons given for the placing of the same. The contest in 1911 was close and interesting, ten men being entered. All of the prizes were won by college men. George W. Morgan of Bozeman, first; John C. Taylor of Chinook, second; John C. Wharton of Butte, third. H. P. Griffin of the Montana State College had charge of the contest and Prof. W. B. Richards of North Dakota State College and Prof. Iddings of the University of Idaho were judges of the contest.



School of Agriculture Stock Judging Contest

ON March 16, 1912, there was a stock judging contest held for the School of Agriculture. Four classes of stock were judged; one each of horses, cattle, hogs and sheep. The boys were required to place each class and to give their reasons for the placing on two of the classes. Every boy in the School of Agriculture participated in the contest and their work as a whole was excellent. Fred Dawson won the contest with a score of 278 out of a possible 300; F. T. Peterson came next with 271 and John Seidensticker was third with 266. H. P. Griffin conducted the contest and R. F. Miller and Dr. W. J. Hartman were the judges.

ORGANIZATIONS





A Winter Scene Near Bozeman



JOHN CHARLES TAYLOR, President.

Senatorial Representatives

Seniors

CHARLES HIRAM DRAPER.
EDNA MAY HAGERMAN.
GEORGE WALTER MORGAN.
KYLE JONES.

Juniors

ARTHUR EDGERTON SEAMANS.
RUTH ELLA ANDERSON.
LEWIS LANGDON HILL.

Sophomores

SELMER HALBERT SOLBERG.
HOMER DWIGHT MILLEGAN.

Freshmen

ALBERT HENRY ANDERSON.

Secretary

ELLA KNOWLES OLSON.

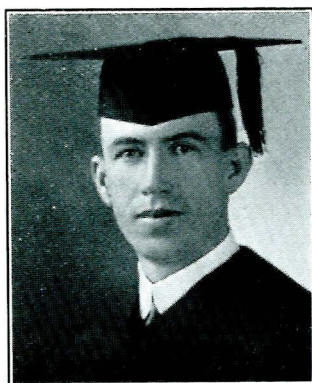

The Senate

LATE in the year 1910-1911 there arose an activity of thought and action among the students of old M. S. C. which culminated in the organization of what is now known as the Student Senate. The purpose of the new organization was primarily to be a mouth-piece for the general student body, and its action was to have certain supervision over student activities.

During the year the Senate was frequently called upon to voice its sentiments upon matters of student interest and it has always been upheld by its superior body so far in its career. It dealt with problems of policy and conduct during the football season. Later settled matters of petty thievery, etc., which were handled satisfactorily.

It has adopted measures which tend to prevent any one student from becoming overloaded with offices and voluntary duties. It has established new customs for the lower classes to observe, and those customs have lived. It has undertaken a supervision of the schedule of college affairs and succeeded in preventing lamentable conflicts which occurred during previous years with regular precision.

The Student Senate of M. S. C. is composed of a president, elected by the entire student body, from the senior class of the ensuing year, four senior senators, elected by the class; three juniors, two sophomores and one freshman. It is not intended as a medium of absolute student government, but it is meant as a means for determining and expressing readily the attitude of the students on any matter of great moment.

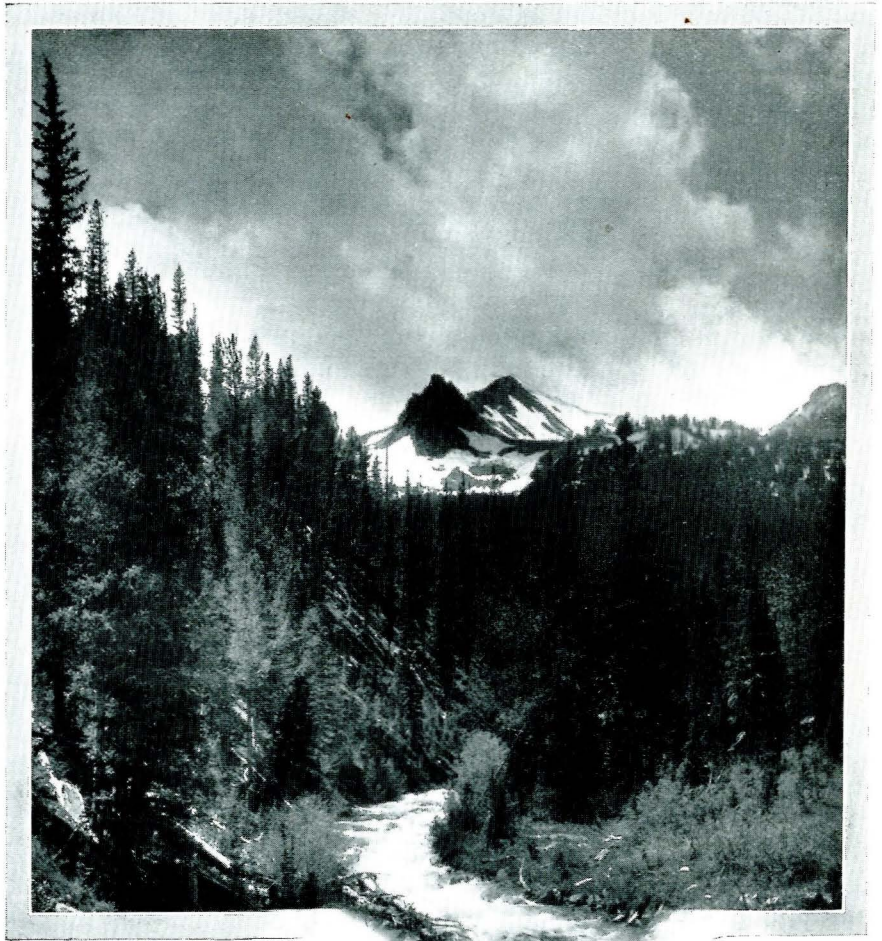

Taylor's Fork

COPYRIGHT '11
BY A. SCHLECTEN

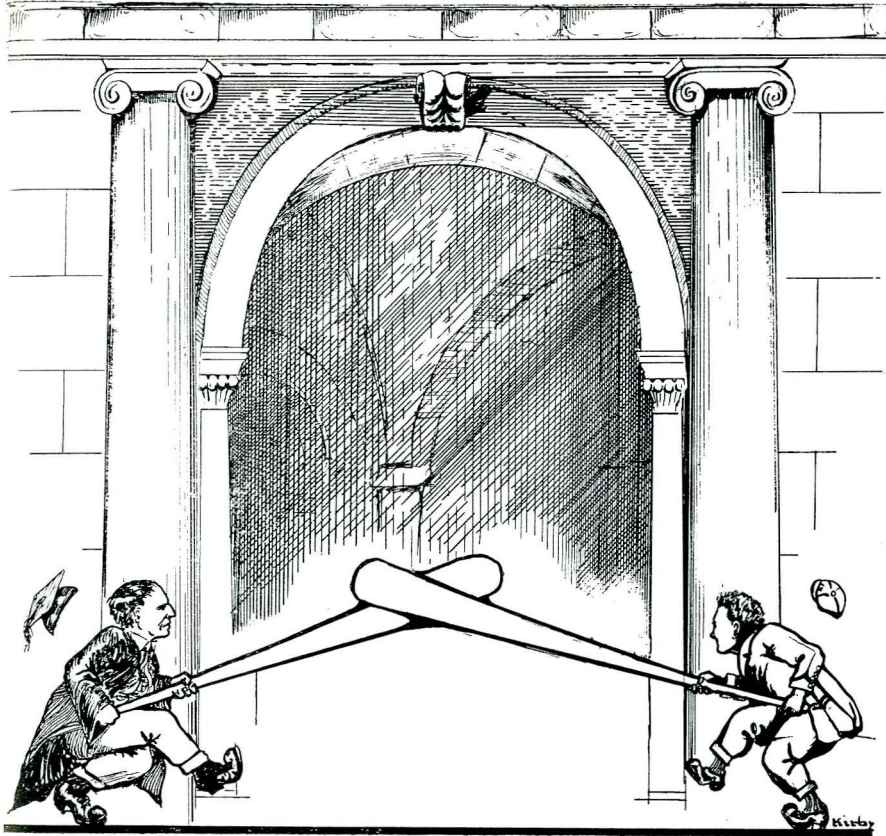

CLUBS

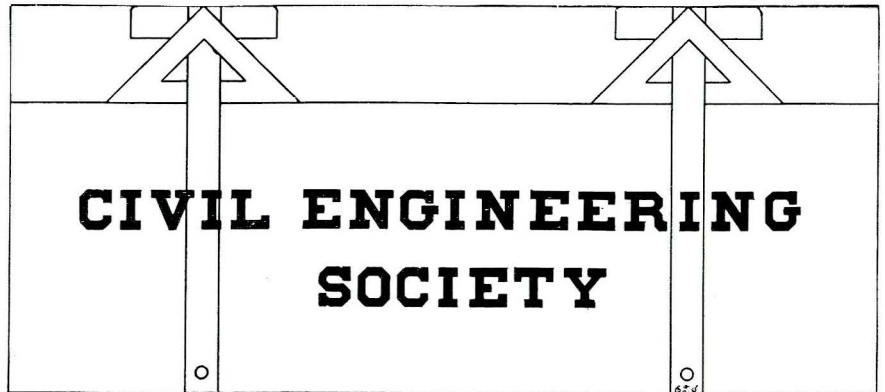

Officers

FREEMAN A. DALEY, President.
RALPH S. BRABROOK, Vice-President.
DAVID V. HIGBIE, Sec'y-Treas.

THE organization admits as active members all students registered in the regular college courses of civil, sanitary or architectural engineering. The object of the society is to increase the interest in technical education by discussing the current questions and problems of the profession. During the year men of practical experience are engaged to speak to the society upon the various phases of their work. Annually the society publishes a publication known as "The Montana Engineering Journal." The articles are contributed by successful engineering alumni of the college. The merits of this year's publication are credited to Harold E. Wolpert as editor and William E. Chapman as business manager.

The society numbers twenty-three members, and the progress and success of the year may be attributed to the efforts of Freeman A. Daley, President of the society.



Civil Engineering Society

Members

RALPH BRABROOK
FREEMAN DALEY.
WALTER GRIMES.
LEWIS HILL.
DAVID HIGBIE.
HERBERT HODSON.
ROBERT KELLEY.
MARTIN KELLY
ELMER LARSON
ROY MALSOR.

JOHN McGRAW.
CLAUDE MARTIN.
CARL MORGAN.
WILLIAM PAPKE
NATHALIE SACKET.
EDWIN SUTHERLAND.
ALONZO TRUITT.
WILLIAM VESTAL, JR.
MAX WILCOMB.
HAROLD WOLPERT.

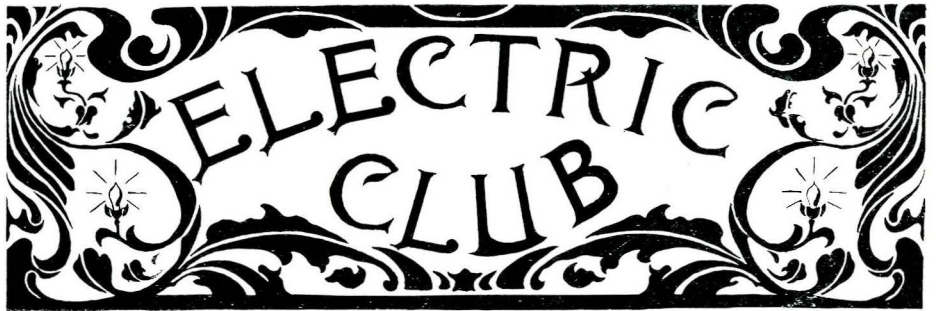

Officers

GLENN J. LUTHER, President.
LAURENCE WYLIE, Vice-President.
SELMER H. SOLBERG, Secretary.
ALDEN WEBSTER, Treasurer.

THE Electric Club was organized in the spring of 1907 and is directly affiliated with the American Institute of Electrical Engineers, being the only branch of that society in the state. The purpose of the club is to promote interest in Electrical Engineering by monthly meetings, at which electrical topics are discussed. One of the important things done by the club is the holding of the Annual Electric Show about the middle of May.



Electric Club

Members

DONALD COOK.
STANLEY DOUGLAS.
WALLACE FISHER.
JOHN FISKE.
MAX KENCK.
EARL LANNIN.
WARREN McKAY.
EDWARD NOBLE.
LESLIE PETTIGREW.

JOHN POTTER.
SELMER SOLBERG.
WILLIAM STEELE.
JOSEPH TRUMAN.
HAROLD WALTERS.
ALDEN WEBSTER.
WALTER WILLSON.
WILLIAM WHITWORTH.
LAURENCE WYLIE.

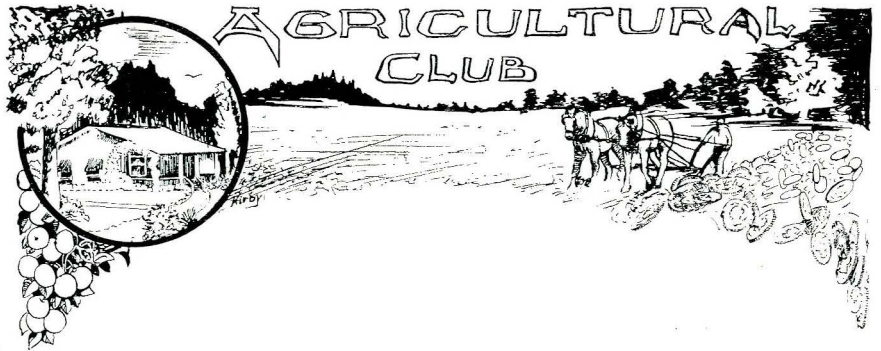

Officers

NOBLE C. DONALDSON, President.
CARTER V. RUBOTTOM, Vice-President.
MARTIN G. REED, Secretary.
ARTHUR E. SEAMANS, Treasurer.

THE Montana Agricultural Club was founded in 1904 by members of the School of Agriculture and a few long course men, with George Hogan as President. This organization thrived for a while then lingered and finally gave up the ghost in 1907.

Two years later the club was resurrected, a new constitution adopted and plans formulated for a co-operative book society. These changes and the limitation, in 1911, of membership in the club to four-year college men put the club on its present basis.

The chief purpose of the club is to promote good fellowship among agricultural students and to provide an organization where topics pertaining to agriculture can be discussed. Two regular meetings are held monthly. At these the new problems of scientific farming are reviewed and discussed, and occasionally the club is favored with an address by a faculty member, a farmer or some agricultural expert.



Agricultural Club

Members

| | |
|--------------------|-------------------|
| OTTO BATCH. | PERCY KOLB. |
| TRACY ABELL. | FORD LEINARD. |
| LEE ANDERSON. | GUY MILLEGAN. |
| JOHN BLESSING. | HOMER MILLEGAN. |
| GEORGE BLINN. | GEORGE MORGAN. |
| ERNEST BORDER. | JOSEPH MORGAN. |
| ROY CLARK. | MARTIN READ. |
| GEORGE COOK. | GEORGE ROOSEVELT. |
| FREDERICK DISSLEY. | CARTER RUBOTTOM. |
| NOBLE DONALDSON. | JOSEPH SOPER. |
| ALFRED EBERLE. | ARTHUR SEAMANS. |
| ARCHIE ELLIOT. | WILLIAM SHOVELL. |
| FRED GORDON. | JOHN TAIT. |
| CHARLES GRAY. | JOHN TAYLOR. |
| ROWLAND HAEGELE. | JOHN WHARTON. |
| RICHARD HARRIS. | CHARLES WHIPPLE. |
| WILLIAM HODGSKISS. | LEROY WILLEY. |
| EDWARD HODGSKISS. | GLENN WILLSON. |
| ELWIN WOOD. | |



Officers

ELLA HARMON, President.
ALDA SMITH, Vice-President.
GEORGIA CULLOM, Sec'y-Treas.

THE Home Economics Club was organized three years ago by the four-year girls of the Home Science course. During the last year the club was re-organized under a new constitution. Regular meetings are held once a month, at which time interesting and instructive programs are given.

During the year interesting lectures and talks were given by Miss Hess, Miss Baldwin and Prof. Cobleigh, as well as several student members.

One of the enjoyable features of the year was the dance and supper given to the members of the club by the Agricultural Society. Later in the year the girls intend to return the favor with an entertainment for the "Aggies."



Home Economics Club

Members

| | |
|-------------------|------------------|
| RUTH ANDERSON. | HAZEL HILL. |
| MELVA CHEADLE. | LEAH HARTMAN. |
| OLIVE CLARK. | DIXIE INGERSOLL. |
| HAZEL COFFEE. | HELEN JOHNSON. |
| GEORGIA CULLOM. | EVELEEN KENNARD. |
| MILDRED ECKELS. | MAE MYERS. |
| MARGARET EDWARDS. | MABLE MIEWALD. |
| INEZ EVERETT. | LAURA PIEDLUE. |
| CLARA FLANDERS. | KAUSIE ROECHER. |
| MATILDA FRY. | ALDA SMITH. |
| EDNA HAGERMAN. | MADGE SWITZER. |
| RUTH HARTMAN. | SARAH WELLS. |
| ELLA HARMON. | KATHLEEN WILSON. |
| FLORENCE HARMON. | CHRISTINA WOOD. |
| PEARL HEIGHTON. | |



Officers

HENRY C. BURFIEND, President.
LEON DAVIS, Vice-President.
GEORGE M. GOSMAN, Sec'y-Treas.

THE Pharmaceutical Society was organized by the students of the Pharmacy Department of Montana State College in the fall of 1909. The society holds regular meetings at which topics of interest to the college and especially to the Pharmacy students are discussed. All students enrolled in the School of Pharmacy are eligible to membership, and they have built up one of the leading societies at M. S. C. The rapid growth of the department of Pharmacy at M. S. C. is largely due to the efforts of the society. The graduates from the School of Pharmacy are approved by the State Board of Pharmacy and may, when they have had four years experience, become registered pharmacists without taking the state examinations.



Pharmaceutical Society

Members

| | |
|-----------------|-----------------|
| FRED BARNARD. | THOMAS HERRIN. |
| HENRY BURFIEND. | ROBERT LAPEYRE. |
| EARL CONVERSE. | HORACE MILLER. |
| LEON DAVIS. | ABBIE MORRIS. |
| LOUIS FISCHL. | WILLIAM ROSS. |
| GEORGE GOSMAN. | HAROLD SOLBERG. |
| HERBERT GRANT. | CLYDE STIEB. |
| WILLIAM VICARS. | |



Boosters

Officers

WILLIAM B. VESTAL, President.
ROY MALSOR, Vice-President.
WALLACE FISHER, Sec'y-Treas.

THIS organization was formed in the fall of 1909 for the general purpose of promoting every scheme that promised progress, growth or advancement for the whole college or any considerable part of it.

During the past year the Boosters have provided the drill hall with a new piano, have held a number of successful dances there, have purchased sweaters for the football team, and accomplished many other things of lesser importance.



Boosterines

Officers

RUTH ANDERSON, President.
OLIVE CLARK, Vice-President.
WILLA SULTZER, Sec'y-Treas.

THE Boosterines gave a valentine dance in February, the proceeds of which went toward the entertainment of the Basketball teams that were here for the Tournament.

The Society is now making preparations to write a personal letter to the girl graduates of the High Schools all over the state, enclosing a short printed story of a college girl's experience here, describing the school and the courses that are offered for a girl.

The 1913 Montanan

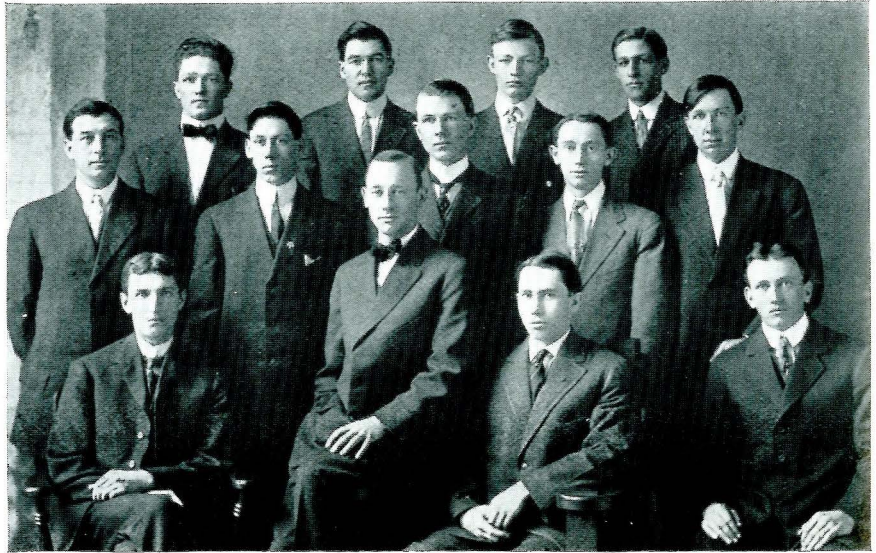

Y. M. C. A.

Officers

FORD B. LEINARD, President.
HOMER MILLEGAN, Vice-President.
HAMILTON STEELE, Secretary.
GEORGE W. ROOSEVELT, Treasurer.
FREDERICK L. DISSLEY, Bible Study.
HERBERT P. GRANT, Social.



U. M. C. A.

Officers

ALDA SMITH, President.
WILLA SULTZER, Vice-President.
MYRTLE ALDERSON, Secretary.
GEORGIA CULLOM, Treasurer.

Chairmen of Committees

WILLA SULTZER, Membership.
GEORGIA CULLOM, Finance.
NAN MORGAN, Meetings.
HAZEL HOPKINS, Intercollegiate.
PEARL HEIGHTON, Mission Study.
ELLA HARMON, Bible Study.
FLORENCE LINDSTRAND, Rooms.
OLIVE CLARK, Social.

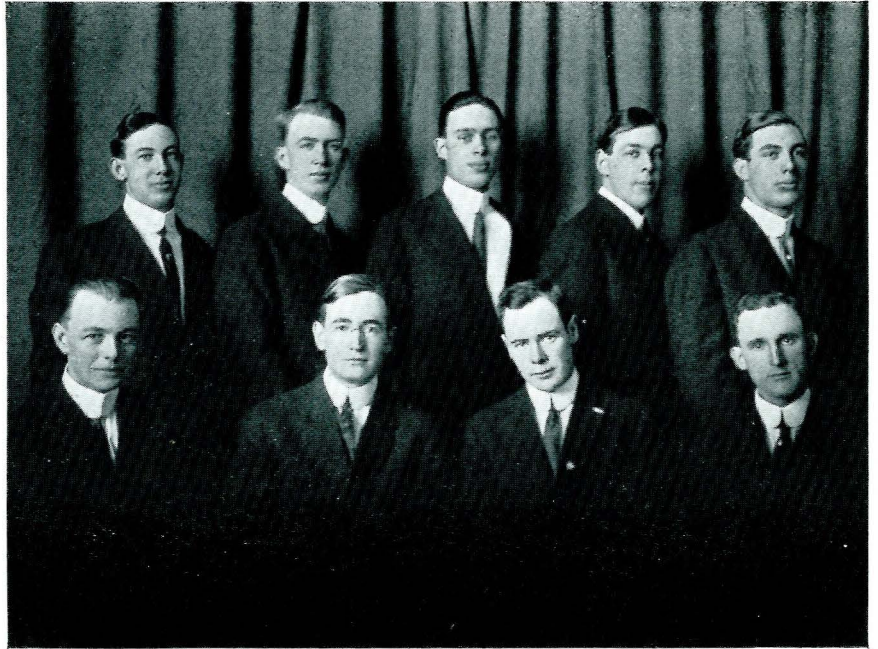

Les Bouffons

Officers

CHARLES L. HANSEN, President.
JOHN C. TAYLOR, Vice-President.
WILLIAM E. CHAPMAN, Secretary.
NOBLE C. DONALDSON, Treasurer.

Roster

| | |
|---------------------|------------------------|
| CHARLES L. HANSEN. | GEORGE W. BLINN. |
| JOHN C. TAYLOR. | WILLIAM E. CHAPMAN. |
| NOBLE C. DONALDSON. | JOHN C. WHARTON. |
| GEORGE W. MORGAN. | LEWIS L. HILL. |
| COURT J. SHERIFF. | WILLIAM B. VESTAL, JR. |



S. N. L. Club

Officers

HELEN SHIELL, President.
RUTH ANDERSON, Vice-President.
ALDA SMITH, Sec'y-Treas.

Members

| | |
|--------------------------|--------------------|
| VERA ANDERSON. | DOROTHY GATTON. |
| RUTH ANDERSON. | RUTH HARTMAN. |
| MARGARET BOLE. | GEORGIA HOLLIER. |
| CHRISTENE CAMERON-NORTH. | HETTIE SCHUMACHER. |
| OLIVE CLARK. | HELEN SHIELL. |
| RHODA DAWES. | ALDA SMITH. |
| | ETHEL VAN CAMP. |



The Stags

Officers of the Everlasting Stags

CHARLES L. HANSEN, President
C. ALONZO TRUITT, Vice-President.
LEE B. ANDERSON, Treasurer.
EDWIN A. CHAMBERS, Secretary.

Reception Committee

HAROLD E. WOLPERT. CARTER V. RUBOTTOM.
WILLIAM J. WHITWORTH HORACE S. DAVIS.
WALTER G. WILLSON.

Table de Hote Committee

CHARLES H. DRAPER. JOHN C. TAYLOR.
O. WALLACE FISHER.

Marathon Committee

JOHN C. WHARTON. LEWIS L. HILL.
W. BROOKE HARTMAN.

The 1913 Montana



The Big Feed



"Up in the Air"

The 1913 Montanan



The Does

Officers

RUTH E. ANDERSON, President.
OLIVE CLARK, Vice-President.
CLARA FLANDERS, Sec'y-Treas.

Initiation Committee

GEORGIA CULLOM. VIE VALLEAU.
MILDRED ECKELS.

Fred Committee

HELEN SHIELL MADGE SWITZER.
VIOLA FOWLER. OLIVE CLARK.

The Heulish Does

The Does are an awful roughneck bunch;
The way they act is a fright.
At their party they tank up on lemonade punch,
And sit up 'till nearly midnight.

They torture the freshmen maids till they faint,
By sticking fresh gum in their hair,
And daubing their faces with red and green paint,
Till they look like the dickens for fair.

They gossip and dance in a scandalous way,
And the campus resounds with their glee.
But as midnight approaches they cease their wild play,
To banquet on crackers and tea.

And when the wild orgy is over at last,
They trot away home, quite content.
For they think of the hours which just flitted past
As being most shockingly spent.

The 1913 Montanan



Delta Chi

Kappa Nu

Local

Organized March, 1912.

Seniors

| | |
|------------------|------------------|
| N. C. DONALDSON. | J. E. HODGSKISS. |
| J. D. MORGAN. | W. L. SHOVELL. |
| K. JONES. | |

Juniors

| | |
|----------------|-----------|
| A. E. SEAMANS. | L. WYLIE. |
|----------------|-----------|

Sophomores

| | |
|---------------|--------------|
| W. J. WINTER. | H. F. DIETZ. |
|---------------|--------------|

Freshmen

| | |
|------------------|----------------|
| G. W. ROOSEVELT. | R. W. HAEGELE. |
| H. G. SOLBERG. | T. W. HILLIS. |
| H. T. HERRIN. | J. B. FISKE. |
| E. G. NOBLE. | L. DAVIS. |
| L. B. DAVIDSON. | |

The 1913 Montanan

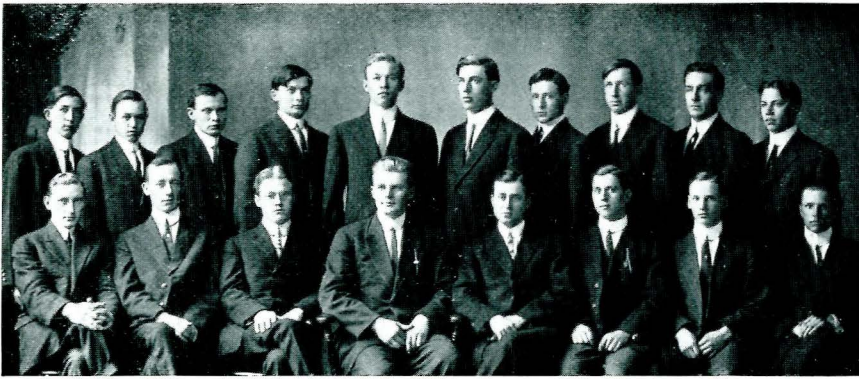

Kappa Nu

The 1913 Montanan

WORK DAY

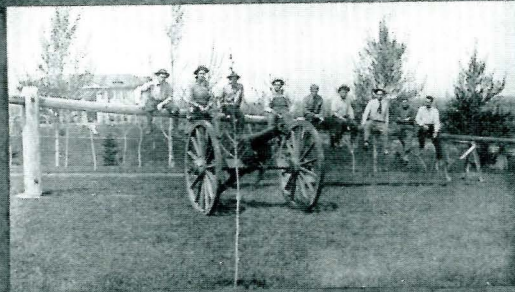

The 1913 Montanan



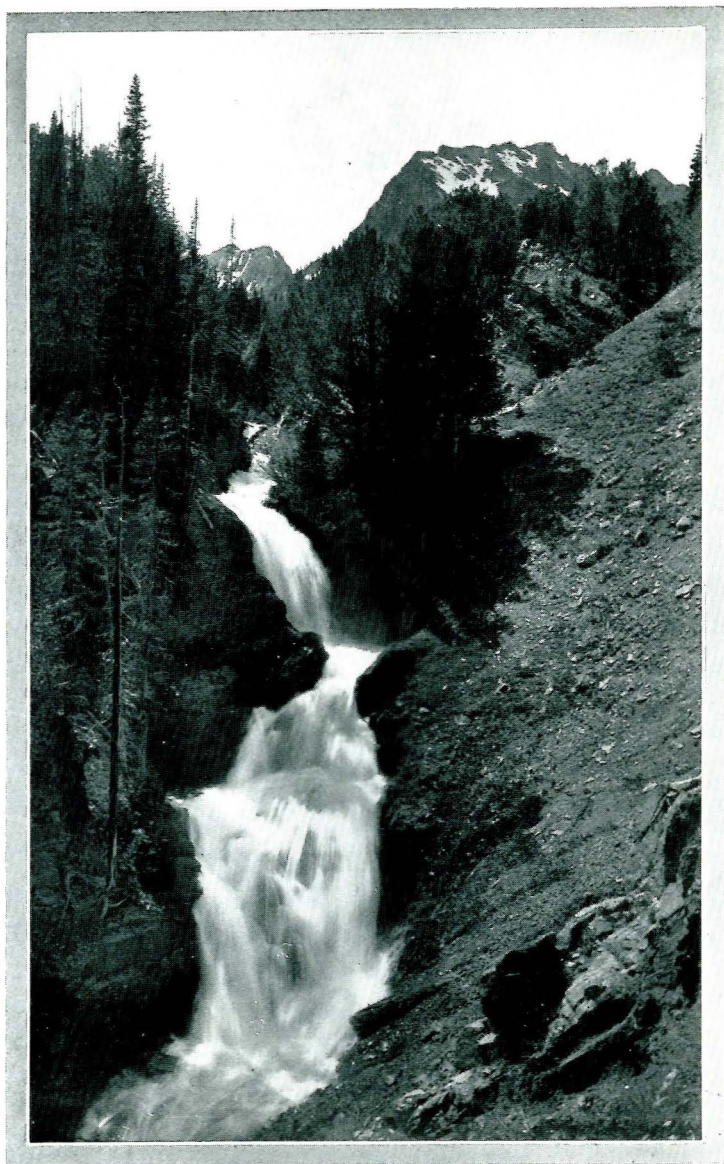

Taylor Creek Falls

COPYRIGHT '11 BY A. SCHLECTEN

The Annual
Bill



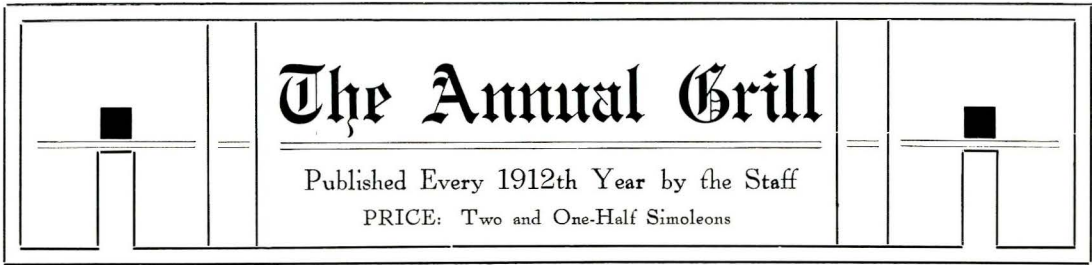

Foreword

AFTER the serious trend of the part of the book which has gone before, we feel the need of something in a lighter vein. * * * * * In the way that the hearty meal is followed by the light, vapory clouds from the havana; in the way that the dark rain clouds are followed by the brightly hued rainbow; in the way that the examination week is followed by the rollicking Stag and Doe parties, * * * * * in just the same way that part of this volume which has gone before is followed by this lighter, brighter part. * * * * * And in the same way that the havana is the most enjoyable part of the dinner, the rainbow more beautiful than the dark clouds, and the Stag and Doe parties preferable to exams, * * * * * just so does that part of our book which follows surpass the first sections of our book. * * * * *

In this, The Annual Grill, we believe none has been scorched, a very few roasted, some have been toasted, while the majority have felt but a gentle warmth. This part of the publication will, more than any other, make liberal use of the freedom of expression. * * * * * The preceding pages, we feel, have not depicted our college life adequately. * * * * * Therefore, to portray the student's life a mite more accurately, and to lend relish to the first part of the book we have arranged this supplement. * * * * *

We have made no attempt to be original in this section of the book, but we have earnestly endeavored to set before the public the truths and facts of our college life. * * * * * And as the one Authentic, Unbiased, and Fair-minded division of this volume we submit The Annual Grill.



The Annual Grill

The Ten Commandments

- I. Thou shalt not rough-house in the library, for the wrath of the librarian is visited not upon thee, but upon the innocent ones around thee, and they are sore oppressed.
- II. Shouldst thou fall asleep in assembly, snore thou not too loudly, for by so doing thou breedest envy in the hearts of thy fellows, and pleaseth the speaker not at all.
- III. Honor thou the grinds, for verily their wisdom and their notebooks are thy salvation when the "round-up" is near at hand.
- IV. Five nights shalt thou study, but do as little as thou hast to do, while upon the sixth and seventh thou shalt spend thy time and cash in college spirit(s).
- V. Thou shalt not go campus strolling with another's maid, when that one attendeth lecture and can behold thee from the windows of the lecture room, for verily I say unto you thou will be held to account for much listlessness and many bawl-outs in the class-room.
- VI. Thou shalt not say "I know not," when thou art called upon, but thou shalt keep the Prof. in conversation until the sharks have passed to thee the answer to the question and thou can'st answer rightly. Thus thou killest more time and impose no hardship upon thy equally ignorant neighbors.
- VII. Thou shalt not loiter late at Hamilton Hall, for, if thou dost, the wrath of the Dean will be visited upon thy head and verily I say unto thee thou shalt be deprived of the pleasures of worshipping in that synagogue of the beautiful.
- VIII. Thou shalt not pass disparaging remarks about our coeds, for verily I say unto ye they do the best they can, and we have faith and trust that their looks will improve with numbers.
- IX. Thou shalt not go mounted to thy examinations, but thou shalt hitch thy steeds outside the door.
- X. Beware thou of the fair coed, for her ways are as curious as the curls in her top-knot. She loves thee not for what thou art, but for thy candy and thy bids to dances. She flirts with thee when thou art opulent, but when thou art no longer such thou art forgotten and another goat is captured.



"Listen here, now."—"Mugs" Miller.

The Annual Grill



In the two sketches above our artist has attempted to portray Bozeman as it appears in the summer, above; and below, as it appears during the other nine months of the year.

(It clearly shows what our beloved institution has done for this municipality.)

"Let's go in here."—Gillis.

The Annual Grill

The Faculty Primer

- A** is for Abbie, whose last name is Hess,
Her rep. as a teacher makes us all guess.
- B** is for Baldwin, the teacher of art,
In leather and china she sure does her part.
- C** is for Cobleigh, and chemical knowledge,
His rep. for stale jokes is the best in the College.
- D** is for Dockstader, a good sport so they say,
He's not married yet, but is well on the way.
- E** is for everything our Prof's tell us to learn,
Some speak to us kindly, and some act more stern.
- F** is for Fiske, "Willie" Brewer's middle name,
As a teacher of English he has very much fame.
- G** is for Griffin, the stock-judging man,
He calls at the dorm as oft' as he can.
- H** is for Hamilton, our president stern,
"If you talk in the hall you are not here to learn."
- I** is for Ignorance, that's what we're all told,
From alumni, ex-students and faculty bold.
- J** is for Jones, the dairy's hatless wonder,
In butter, cheese and temperatures he never makes a blunder.
- K** is for Kneale, the civil engineer,
Nowhere in the land can you find this man's peer.
- L** is for Lilla Harkins, you all know her well,
"The way to a man's heart is through his stomach," they tell.
- M** is for Mollet, the only "doc" on the hill,
He can bandage your hurts and give you a pill.
- N** is for Nonsense, that's right in our line,
But when we go to classes we all come to time.
- O** is for Orville B., the greenhouse his place,
He classifies plants and the rest of that race.
- P** is for "Pat," who has now left the hill,
Tho' we don't like his subjects, we do love him still.

"I got only 99 in that last test."—George Cook.

The Annual Grill

- Q** is for Quiz, that Barnes likes to spring,
In all lines of chemistry they're quite the thing.
- R** is for "Rob" Cooley, in bugs he has fame,
All worms, snakes and flies, he calls them by name.
- S** is for Swingle, with knowledge he does fill us,
In water, milk and beer he finds many bacillus.
- T** is for Tallman, the best Prof. in the park,
He's the friend of the students and at Math. is a shark.
- U** is for Una B., the dean at the hall,
She's the girls' best companion and answers each call.
- V** is for Victories, the Prof's tell us about,
They were sharks when in college, but now they are out.
- W** is for Winter, our Librarian tall,
"If you don't stop talking you can go to the hall."
- X** is for Xams, the delight of the teachers,
When we get through cramming we all look like preachers.
- Y** and Z are for those we have left to the last,
But in their departments they can't be surpassed.



The National Anthem

It comes upon a midnight clear,
That glorious song of old;
While wakeful Profs in their beds give ear,
And hum the air, we are told.

A song of youth, and rollicking joy;
To the hearts of all it is dear,
But it's sung most of all by the college boy;
That famous old song of "Cheer, Cheer."

"Gee! but I'm strong with the ladies."—McGuire.

The Annual Grill



The Tale of the Biology Cat

It was a ghostly spectacle
That told to me this tale,
Late upon a summer's night,
When the witches moon shone pale.

A stranger sight I ne'er did see,
Nor hope to see again,
Than that light thing, I knew not what,
Half wraith, half skeleton.

It floated there before me,
Suspended from the sky;
It waved a skinny paw aloft
And stared with bulging eye.

I gazed in open wonderment
And pondered o'er and o'er,
Where, outside of a railroad wreck
Had I seen such a thing before?

Nor hide, nor hair, was there to see,
O'er all its bony frame.
It lacked a leg, it lacked a tail;
It's breath with whistlings came.

Thru it's torn flank the moonlight played,
'Twas empty as the air;
The grinning lips drawn back and up,
It's gleaming teeth laid bare.

Full long I watched the phantom thing;
I knew not what to say.
Then gaining pep I boldly asked,
"What art thou tell me pray."

It drew it's breath;
It hissed and spat;
And then it said,
"I was a cat."

"Once roamed I on the earth as you;
I loved to sing at night.
Sweet songs we sang, my pals and I,
Beneath the bright moonlight.

One night there came a lad and lass,
My flight did not avail,
When scrambling thru a picket fence
They caught me by the tail.

"Have a little snuss fellers?"—Taylor,

The Annual Grill

"Quick as a wink they grabbed me up,
Ah me; alas! alack!
With a shout of joy and a screech of glee
They popped me in a sack.

" 'Twas there I stayed the rest of the night,
They took me out next morn
And dropped me into a big glass jar
With a sponge of chloroform.

"Quite soon I croaked in the choking mist
And they took me out of my skin,
And set me afloat with more of my kind
In a barrel of formalin.

"After several weeks in pickle
I once more saw the light.
The person who dipped me out of the vat
Was the girl I saw that night.

"She shuddered as she laid me down
And grasped her sharp scalpel;
I think I can hardly blame her at all
For I must have looked like hell.

"She gritted her teeth and carved on me,
For several months, I'd say,
Till with her constant hacking
I grew to appear this way.

" 'Twas first a leg, and then a lung,
She ripped me open clean.
Cut out my heart and arteries,
My stomach, liver and spleen.

"She broke my ribs and cracked my back,
Till the light shone thru from the skies.
She took my brain and spinal cord,
She cut out one of my eyes.

"My parts lay east, my parts lay west,
My parts were all around.
But never a thought did she give to me;
But to get a good grade she was bound.

"When all the work was completed,
And all the damage was done
She hove me into a waste jar
And left me there alone.

"They threw me out on the ash pile;
All that was left of me.
So I am not the Biology Cat any more;
But only it's ghost you see."

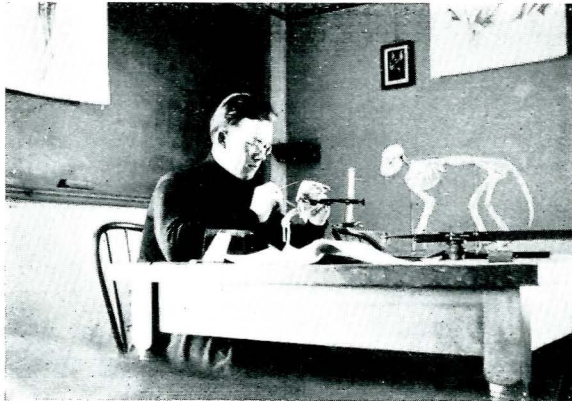

"Slip it to me, guy."—Tait.

The Annual Grill

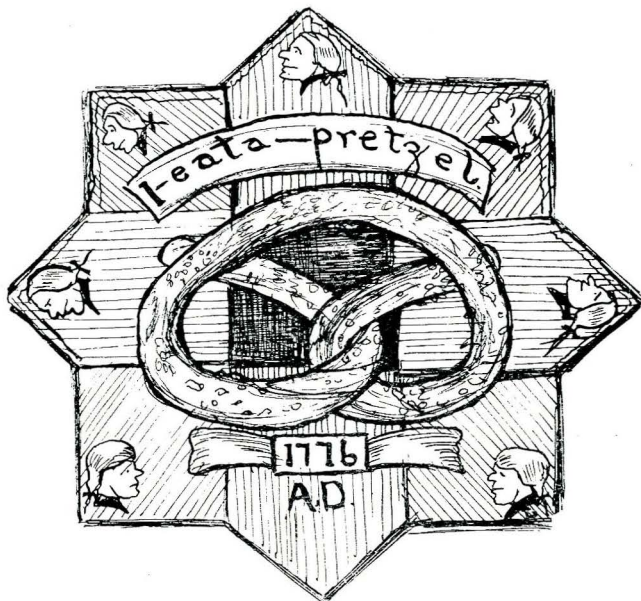

I Keta Pretzel

Alfalfa Chapter

Founded 1776 A. D.

Grip: Toe Hold. Password: Prosit.
John B. Tait, Chaplain.

FRATRES IN FACULTATE.

(These names are omitted, as timidity prevented the members from taking a public stand in the fraternity question.)

FRATRES IN TERRAE.

Ellis, Sheriff, Annin, Kremer, DeMuth, Edsall, Wade, King, Soper, McLean, Quaw, Chambers.

FRATRES IN URBE.

Chapman, E. J. Williams, L. Dahling, A. Miller.

FRATRES IN COLLEGIO.

SENIORS.

Wolpert, Draper, G. Morgan, Donaldson, Taylor.

JUNIORS.

Blinn, Soper, Hill, Anderson, Wharton, Gordon, Rubottom.

SOPHOMORES.

Stieb, Vestal, Atkins.

FRESHMEN.

Gosman, Wilcomb, Miller, Solberg, Willson, Bacon, Mefford.

"I'll take the same" (?)—L. Anderson.

The Annual Grill

THOS. H. REA & CO.

Groceries, Queensware, Tinware

BOTH PHONES

24

Sold
by

D

Chkd.
by

H

Date

12-8-11

M *Heathens Home*

Address

611 S 7th

IN CASE OF ERROR PLEASE RETURN THIS BILL

| | | |
|----|--------------------------|-----------|
| 1 | <i>Pretzels</i> | <i>25</i> |
| 2 | <i>1/2 # Lindbergs b</i> | <i>20</i> |
| 3 | <i>1/2 Dill Pickles</i> | <i>25</i> |
| 4 | <i>2 Rye Bread</i> | <i>10</i> |
| 5 | | <i>80</i> |
| 6 | | |
| 7 | | |
| 8 | | |
| 9 | | |
| 10 | <i>249</i> | |
| 11 | | |
| 12 | | |

SAVE THIS SLIP - WE ITEMIZE BILLS ONLY ONCE

Keissie Pat. No. 12084 U. Pat. Nos. 240002 & 970789. Pat. Man. Book Co., Oakland, Cal. 11,5335

"A word to the wise is superfluous"

The Annual Grill

Limericks

There is a young man from Teton,
To college he came to get on,
Pompadour is his hair
He sure is a bear,
This fearful tackle from Teton.

There was a young man named Grimes
Who was always in "Gleason's" sometimes
From there he would go
To the ten-cent show,
And the Tuxedo got his last dimes.

There was an old Prof named Brewer,
His hairs grew fewer and fewer,
Till his sister cried
Come to my side,
And I'll put on this hair renewer.

There was a young man named Whit,
Who isn't good looking a bit,
He came here in '10
Right straight from the pen,
And the very first night he got lit.

There was a budding young editor named Draper,
Who peddled so much heated vapor,
To a certain Miss Fitch,
That we fear they will hitch,
And together edit the paper.

Little Billy Vestal sat at a festival,
Drinking a cup of pink tea;
As he looked at Miss Flander(s),
He said "I must land her,"
For she looks very good to me.



"Hell, yes!"—Donaldson.

The Annual Grill



Qualitative's Got Me Hypnotized

A Mirthful Musical Melody as Sung by
Lee **Anderson & Anderson** Ruth

Qualitative's got me hypnotized,
I certainly am mesmerized,
I thought that I was wise,
Until I looked in Barnes' eyes,
That very night,
He gave me such a fright,
I'm doing unknowns I shouldn't do,
Unknowns I couldn't do,
Unknowns I wouldn't do,
I could do for you,
Just because Barnes has me hypnotized.



"You crazy kids."—Ruth Anderson.

"Prexie"



Canned Goods

57

VARIETIES

The New JEWNUR variety
has been extensively used at
Hamilton Hall and has
proven very popular

Write for Circular

M. S. C. CANNING CO.

Hamilton Hall Cafe



A Place to Dine

Specialties:

CREAMED CHIPPED BEEF
BAKED POTATOES

Give Us a Trial

Fiz---For Sore Heads

Sore, Aching, Throbbing, and Swollen
Heads---Use FIZ



It's Sure, Quick and Certain



Here is instant relief and a blessing to mankind--it's called
FIZ. FIZ makes sore heads well, and swollen heads are
quickly reduced to their natural size. You feel better the
very first time it's used. It destroys that "morning after"
feeling immediately. Nothing on earth can compare with it.

Sold Everywhere

Price Cheap

*All Kinds of Cats Supplied at Reasonable Prices for General or for
Laboratory Purposes*

WILLEY & SEAMANS

DEALERS IN

Fancy Felines

*We
Invite
a Trial*

One-half dozen assorted cats - - - - - \$3.50
One-half dozen unassorted cats - - - - - \$3.50

Besides our regular stock of cats we have the following select specimens located, and can furnish them to our customers on short notice:

Three fat, black and white Tomcats with green eyes.

Four gentle, saddle-broke, delicate cream and salmon tint, carefully matched in size and color.

FOUND

On the evening preceding that of Stag Banquet, a small black dog. Has two toes missing from the right front foot. Answers to the name of Brother. Owner may have same by applying to

W. B. VESTAL, Jr.

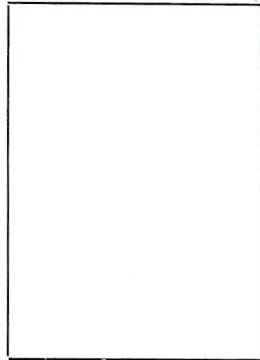

Photo by Leinard

Official Photographer
for

The Annual Grill

Doe Scenes a Specialty

The Annual Grill

Jottings From a Junior's Diary

Every Little Scandal Has a Write-up All Its Own.

APRIL.



APRIL 7.

1—All Fools' Day and Bill Lefevre got married.

2—Sunday, nothing doing but Sunday school, church and then some more church.

3—Election day, Berthot and Manry each furnish free stogies and auto rides.

4—Joe Morgan: "The bare idea of getting bald is distasteful to any man."

5—The faculty slipped over their famous "Sunrise Act"—the eight o'clock schedule.

7—Everyone voted for student government. Won the "Big Talk" with Utah.

9—Sunday again, ditto the 2nd.

11—Charles Draper: "When a man gets to be a big gun he must be careful about getting loaded."

14—The Boosterines presented the assembly room with a frieze. (This was not a frost of the usual kind.)

17—"Louie" Howard and his band of noise dispensers leave for a tour of the state. Old habits again break out.

18—The band played in naughty, naughty Butte. 'Tis rumored that "Clintie" Booker did some boosting for the college.

19—Freshies and Sophs had a little "shindig" at Elks' Hall. Buried the hatchet and raised h—.

21—Twelfth Annual Oratorical Contest came off with Bill Winters \$25 to the good. Bill was in great form.

22—Saturday and 23—Sunday.

24—The engineers distributed their Journal today.

27—George Cook left for the "hockey school" in Butte. Hung it on to Wesleyan in the annual debate.

28—Walt DeLacy takes unto himself a bride—the "bunch" take something else.

30—Wiley Wetzel got shot. Oh! no, not that way, this was Sunday, you know.

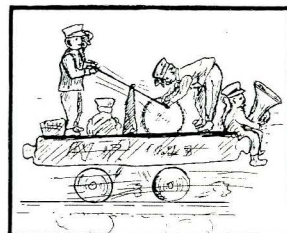

APRIL 17.



APRIL 21.

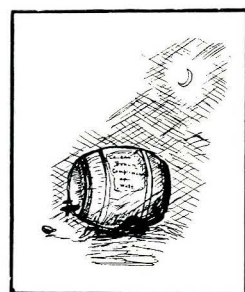

APRIL 28.

"Where's the little amphibious?"—V'etal.

The Annual Grill

MAY.

- 1—The Choristers burst forth in song this evening. Such a noisy bunch.
- 2—Juniors win the inter-class track meet. Kirk distinguishes himself in that classic event, the discus throw.

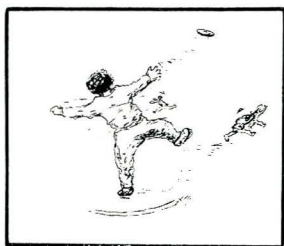

MAY 2.

- 3—Several of our "white hopes" participated in a battle royal at the Bozeman Gym.
- 4—Mrs Herrick feeds the College Widow gang.
- 5—"No Hit" Truitt pitches his team to victory in the Fresh-Soph game.
- 6—State Oratorical Contest. Bill Winters bumped up against someone who could holler louder than he.
- 7—Sunday.
- 8—Blue Monday.



MAY 5.

- 9—Arbor Day—and how it did rain.
- 10—Triangular Meet at Missoula. We beat the "Mines."
- 11—The tennis tournament draws out many "sharks."
- 12—We adopt the Constitution for student government.

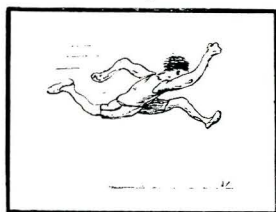

MAY 10.

- 13—Work day, and free eats.
- 14—The panacea of all ills, nature's sweet restorer, peaceful Sunday. (After work day.)
- 16—Frank Wight gets a crush on the "Queen of the "Mouline Rouge."
- 17—Boosterines elect officerines.
- 19—Taylor gets presidency of the Senate. The College Widow is

the attraction tonight.

- 21—Chambers and "Cy" Wilson seen hanging around the Dorm about dinner time. Ditto: Fat Fisher and Walter Willson.
- 22—The 1912 Montanans were handed out today.
- 23—Aggie's sanitary fountain installed.



MAY 13.

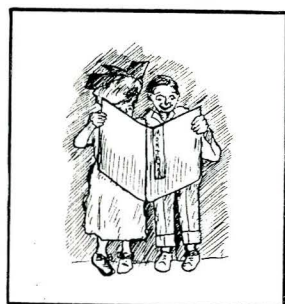

MAY 22.

- Water, water everywhere,
And on the "studes" did fall.
Water, water everywhere,
Around the fountain in the hall.
- 24—The leading exponents of the gentle art of wind jamming organize the Debating Council.
- 26—Athletic Association Election, same old joke. First meeting of the senate.
- 27—The Senior Hop.
- 28—Sunday and exams tomorrow. GRIND, CRAM, BONE and then some.
- 29—Exams! Exams!! Exams!!! Refrain, Cramming! Heart-ache!! Skiddoo!!!

- 30—The same bill of fare for today.

- 31—Ditto and the band begins to play "Good Night Ladies, I'm going to leave you now."

"Keep it dark."—Lee Anderson.

The Annual Grill

JUNE.

- 1—Bouffon dance.
- 2—"My College Chump" by the Seniors.
- 3—The Preps receive their sheepskins.
- 4—Sunday. Baccalaureate address. Aint it awful, Mabel?
- 5—Inspection day.
- 6—The Alumni feed the Seniors. Hamilton Hall is dedicated.
- 7—Seniors get their walking papers.



EXAMS.



JUNE 7.

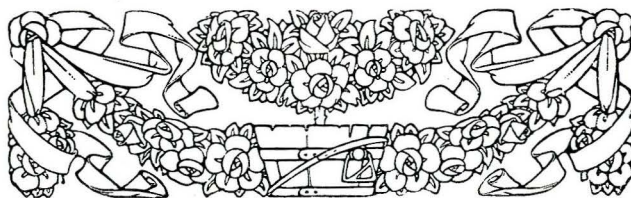

"For what doth it profit a man if he have a peach of an appetite and a cook that's a lemon?"—Home Economics Club.

The Annual Grill

Diary

SEPTEMBER.



SEPTEMBER 11.

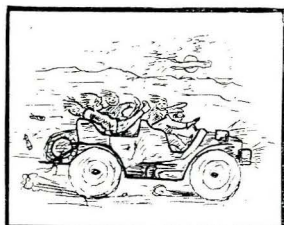

SEPTEMBER 20.

11—Influx of old studes and verdant freshmen. The village begins to hum once more.

12—Registration day. The same old bunch grab your coin and expose your last year's Cons and Flunks.

13—The unlucky number. The regular festivities begin also the first football practice.

15—The Sophs start hostilities by abducting "Adam," "Eve" and the "Missing Link," but the Freshies get Higbie and Solberg afterward.

16—"The Sweetest Girl in Paris" hit town tonight. Oh you Trixie Friganza!

17—Gretchen Fiske explores the hill to-day. Gretchen looks lonesome.

20—Some of the Butte bunch have a joy ride to Belgrade.

21—"Shanks" Border wins the peanut race at the Y. M. C. A. reception.

22—Big football rally. College spirit just slopped over.

23—Everybody went to "Bright Eyes." Some show that!

25—Several students journey to the State Fair.

26—George Morgan wins the stock judging contest at the fair. George's treat.

27—The profs call Kirk's bluff and he departs for Madison, Wis.

28—Jim Annin drifted in today and set 'em up.

29—Annual tug of war. Sophs bathe in Lake Amphibia.



SEPTEMBER 15.

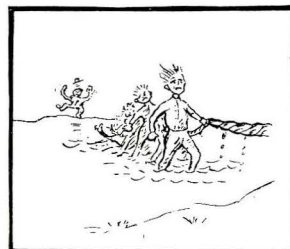

SEPTEMBER 29.

"I'm no stock judge, but when it comes to calves in a musical comedy, I'm there."—Atkins.

The Annual Grill

OCTOBER.

1—Cy Wilson renews old acquaintances today.

5—"The Third Degree" was here tonight, but everyone went to the college musicale.

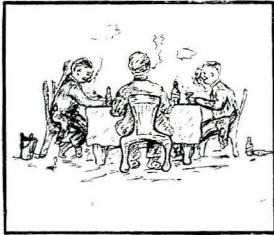

OCTOBER 20.

6—Vestal is chosen to swing the Big Stick for the Boosters.

8—Sunday, and Chambers dines at the Hall, also Fisher and Donaldson.

9—Someone let the bars down and the "Short Horns" came in.

11—C. E. (not civil engineers) reception for students.

12—Columbus Day—a holiday, but it rained.

13—Methodist reception.

14—Mines o; M. S. C. o. Some fancier of nick-nacks misappropriates Burfiend's hat.

17—Mary K. lays down the law to the faculty as well as to the students.

19—"Big Bill" Taft visits Bozeman and the students get a half holiday. Kirby celebrates a birthday at Hamilton Hall.

20—The Bouffons have a "big feed." Sophs hold forth in the Drill Hall and the Freshies administer the smoke cure.



OCTOBER 21.

21—Brewer beats Brabrook at tennis. Mrs. Herrick rudely interrupts a midnight luncheon at the Dorm.

22—Sunday—that's all.

24—Football rally. Blinn elected editor-in-chief of Annual. McGuire returns. Editors-in-chief engage in Alphone and Gaston act.

25—Utah Aggies ran up 26 points, but we slipped in the mud and couldn't run.

26—The Annual Staff gets an inspiration, but loses a horse.

27—Harvest hop for the benefit of the stock judging team.

28—Annual slaughter by the University of Utah—97 to 0. Were we pushed or did we slip?

29—Chapman, Anderson and Atkins dined at the Dorm today. "Some eats" was the report.

30—Our crippled "gridiron heroes" return.

31—The football schedule cancelled by the student body. Saved!



OCTOBER 21.



OCTOBER 26.

"A little pep there, kiddo!"—Soper.

The Annual Grill

NOVEMBER.



NOVEMBER 9.

1—Duffield, Northway and others have a party. Northway gets a load and does the Vesuvius act.

3—The First Boosters' dance.

4—McGuire and a few freshmen make their debut before a Bozeman audience as "supes" in "Checkers."



NOVEMBER 10.

6—Gillis tries a "Gallatin Brau" shampoo.

9—Lights go out at the Dorm and a "nightie" parade is held.

10—Freshies dance and pull taffy at the drill hall.

12—Fisher and Donaldson and friends get lost in Belgrade.

13—The "Flirting Princess" comes to town. Who did she flirt with? Ask Bacon.

17—Hansen leaves ticket at home and so does not depart with the stock judging team.

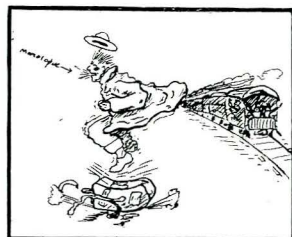

NOVEMBER 17.

19—Sunday—Davis, Vestal and a few of the favored ones get "eats" at the Dorm.

24—The Boosters again "trip the light fantastic."

27—Juniors win the cross-country race.

29—Soper, Blinn and others attend the Firemen's Ball.

30—Turkey Day. Some had it at home, some at the Dorm and the rest of us at the Chinks, Jimmies or elsewhere.



NOVEMBER 29.



NOVEMBER 12.



NOVEMBER 27.

"I tell you, fellows, it's hell."—Chapman,

The Annual Grill

DECEMBER.

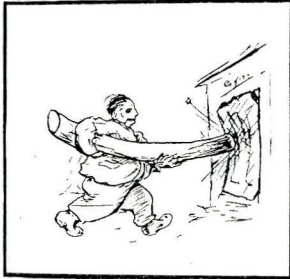

DECEMBER 1.



DECEMBER 8.



DECEMBER 15.

1—Prexie batters down the door of the drill hall so the Hall girls could give their dance. And it was some dance.

3—The stock judgers see the sights in "Old Chi."

5—Anderson returns from Chicago—just had to get back.

8—Y. W. C. A. candy sale. Many were stung.

9—The stock judgers return minus Gordon.

12—The bunch see "Madame Sherry" from the peanut gallery.

14—Sophs win the big talk, but nearly everyone goes to "Hell" at the Lyric.

15—"The Rivals" by the Jack-o'-Lanterns. Muggsy entertains the Butte bunch at a box party.

16—Gordon returns from "Old Miz-zou" and receives many congratulations.

17—Sunday, "brite and fare."

19—Prexie feeds the stock judgers. Mrs. Griffin tells some of her famous stories.

20—Everyone who is not broke leaves for the tall timber.

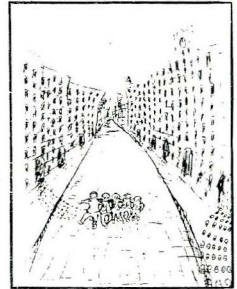

DECEMBER 3.



DECEMBER 9.

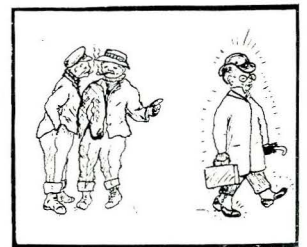

DECEMBER 20.



"I'll be the judge."—Bacon.

The Annual Grill

JANUARY.

2—The studes emerge from the tall uncut and return to M. S. C.



JANUARY 2

3—"Climax" Clark goes to sleep in the Physics class, the pool hall and several other convenient places. A blonde at the Hall is said to be married.

5—Third Boosters' dance. "Muggsy" and "Ole" take the honors for the slow waltz.

6—Prof. Patterson takes a Short Horn in out of the cold and puts him to bed.

9—The days roll by and still Luther does not return. Are there wedding bells in Teton?

12—The Aggie Club and the Home Economic girls have a dance and feed

15—A few upper classmen celebrate Luther's wedding.

19—The Co-ed Barbs hold a leap year hop and the girls show how it should be done.



JANUARY 19.

20—Pickrel and several other college boys begin bowling (at the alley).

22—Exams are on. Why is Qualitative, etc., etc.

26—Stag and Doe parties fill the boards for the night. The Stags' schedule begins at eight in the morning. Blinn's eloquence saves his fellows Stags.

27—The morning after. Oh, me head, me head!

29—Georgia Hollier entertains the S. N. L. and "others." Somebody steals the ice cream, but the "others" soon recover it.

30—Registration and the faculty again fleece the students.

31—The Preps slip one over on the Short Horns in the first of the inter-tribal basketball games.



JANUARY 12.



JANUARY 20.



"Pretty soft."—Pickrel.

The Annual Grill

FEBRUARY.

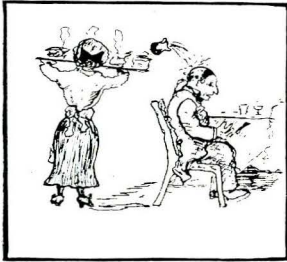

FEBRUARY 13.

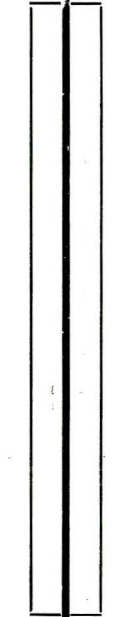

FEBRUARY 26.

2—The Sophomores beat the Freshmen at basketball.

3—We beat the University at Missoula, 27-17.

7—The Juniors beat the Seniors, 42-5. McCraw is declared a professional.

8—The Triple B's barely win from the College. Such excitement.

9—The Bouffons give a big hop.

12—Lincoln's birthday and a holiday.

13—Tournament committees have supper at the Bozeman Hotel. Prof. Brewer is baptized with cream.

14—St. Valentine's day. Bill Chapman gets a new suit.

16—The Boosterines give a dance. The basketball team trims the School of Mines at Butte, 21-15.

20—The Football trot at Elks' Hall.

22—Washington's birthday and no classes.

23—We win the basketball game with the 'Varsity, 31 to 4; and we win the debate at Missoula. But "Solly" loses his girl.

24—Lou Howard sneaks to Butte and returns a benedict.

25—Prof. Spaulding takes dinner at the Dorm.

26—Mrs. Griffin gets a girl for Harvey.



FEBRUARY 14.

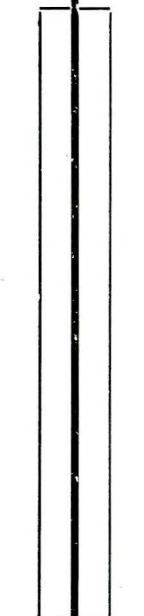

FEBRUARY 27.

"By hokey, that's good."—Solberg.

The Annual Grill

MARCH.



MARCH 6.



MARCH 9.

1—The Sophs win the interclass championship in basketball by trimming the Juniors, 16-8. The College beats the School of Mines, 33-15.

6—His Highness, the High School Student, arrives.

7—The Tournament is in full swing.

8—Butte beats Billings. How many bet on Billings.

9—Anaconda carries off the big schooner, and Gallatin wins the hot air prize. Several farewell parties are held in the evening.

10—Sunday, and the Tournament is over. Rest, sweet rest.

13—Mrs. Winters: "It's the same old gang that I always have to call down."

15—John Blessing takes one of the fair sex to see Alton Packard, the cartoonist. Now, what d'ye think o' that?

17—ERIN GO BRAUGH.

18—The track men report for practice and the latest spring styles in track apparel are displayed.

21—A list of those who distinguished themselves at Round-up is posted.

22—The Preps hold a wind-jamming contest. Alberta Borthwick wins.

29—The debaters leave to clean the Mormons.

30—"Oh, I guess not to clean the Mormons." Everything was in our favor except the decision.

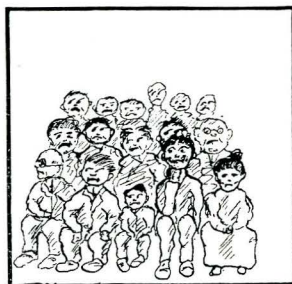

MARCH 8.

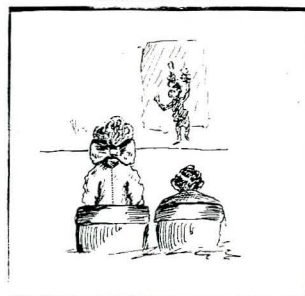

MARCH 15.

"Gimme the makin's."—Grimes.

The Annual Grill



In Conclusion

THE 1913 Montanan is now finished, but before we close we wish to express our sincere thanks to those who have so kindly helped us to make our publication what it is. We wish to express our appreciation especially to Miss Lana A. Baldwin and Miss Genevieve Lane of the Art Department, for the aid they so unstintingly gave us in connection with the art work; to Noah Kirby and Glenn Hacker, for designs and headings; to Prof. Spaulding and Mr. Gilruth, for their kindly suggestions and helpful criticisms; to Mr. A. Schlecten, for the use of views of mountain scenery, which have added much to the artistic value of our book; to the editors of former annuals, who have helped us in many ways; and lastly, to all those who have by thought, word or deed been of assistance to us in our undertaking. If our work is in any way deserving of praise, its success will be in no small measure due to those who have so willingly aided the staff in their work.

Our work is finished; the book passes from our hands to yours. After you have looked it through you will render your verdict. It may be favorable or unfavorable; we may be praised or censured. The work has fallen far short of our ideals and we have made mistakes, but these cannot now be corrected. Our purpose has been to portray, in part at least, the every day life of our college, its truth and its fiction, its serious side and its lighter side. To the extent we have done this, we feel that our time and efforts have been well spent.

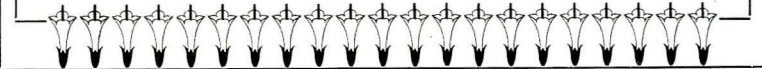



Our Advertisers

The publication of this volume was made possible to a large extent by those whose advertisements appear on the following pages, and the 1913 Montanan wishes to thank them most heartily for their generosity. To our subscribers we suggest that a special effort be made to patronize these public-spirited business men who have aided us so materially in our work



A d v e r t i s i n g I n d e x

| | |
|---------------------------------------|----|
| Bozeman Milling Co..... | 15 |
| Bozeman Cab Co..... | 14 |
| Burket, W. B..... | 7 |
| Bessey, W. B..... | 13 |
| Bozeman Pharmacy | 7 |
| Buckbee-Mears Co. | 26 |
| Butte Miner Co..... | 5 |
| Bolinger, H. A..... | 29 |
| Bozeman Chronicle | 33 |
| Brandenburg, F. C..... | 43 |
| Brewer, A. D..... | 28 |
| Belgrade Co., Ltd..... | 25 |
| Bungalow | 23 |
| Bitter Root Valley Irrigation Co..... | 49 |
| Budd, D. H..... | 42 |
| Bozeman Hotel | 45 |
| Buell Land Co..... | 38 |
| | |
| Cafeteria | 9 |
| Commercial National Bank..... | 11 |
| Collett Bros. | 30 |
| Columbia Gardens | 32 |
| Chambers-Fisher Co. | 36 |
| | |
| Detrick, The Printer..... | 17 |
| Devore and Welsh..... | 28 |
| Dietzgen, Eugene Co..... | 50 |
| Ellis-Brandley Co..... | 41 |
| | |
| Flint-Lynn Co. | 45 |
| Ferris Land Co..... | 50 |
| Freeman, Russell | 4 |
| | |
| Gallatin Drug Co..... | 50 |
| Gallatin Steam Laundry..... | 42 |
| Gallatin Lumber Co..... | 22 |
| Gallatin Land and Investment Co..... | 27 |
| Gallatin Valley Milling Co..... | 30 |
| Gleason's Cigar Store..... | 31 |
| Gallatin State Bank..... | 35 |
| Gallatin Valley Club..... | 37 |
| Gary Bros. & Gaffke Co..... | 39 |
| Gem Theater | 19 |
| | |
| Hub | 24 |
| Holm, E. O..... | 28 |
| Harris Shoe Co..... | 38 |
| Harris, H. R..... | 44 |
| | |
| Jump & Smith..... | 28 |
| Kenyon-Noble Lumber Co..... | 9 |

A d v e r t i s i n g I n d e x

| | |
|---------------------------------------|----|
| Lehrkind, Julius | 18 |
| Langohr's Greenhouse | 21 |
| Law, B. B..... | 28 |
| Linker, J. H..... | 29 |
| McIntyre's Barber Shop..... | 21 |
| Montana State Normal College..... | 34 |
| Madison River Power Co | 41 |
| Maxwell, F. A..... | 45 |
| Montana State College..... | 47 |
| Montana State University..... | 16 |
| "Nifty" Bill | 10 |
| Nelson-McCay | 17 |
| Nelson Cab Co..... | 18 |
| National Bank of Gallatin Valley..... | 33 |
| Neves & Hinman Barber Shop..... | 35 |
| Novelty Shop | 38 |
| Nichols-Robinson Co. | 43 |
| Nicholson Shoe Store..... | 46 |
| Oxford Hotel | 11 |
| Owenhouse Hardware Co..... | 31 |
| Phillips, S. G., Book Store..... | 10 |
| Pease, H. A. and Co..... | 27 |
| Purdum, R. C..... | 29 |
| P. O. News Stand..... | 20 |
| Roechers Drug Co..... | 25 |
| Reesman, W. L..... | 28 |
| Rhea & Co..... | 48 |
| Rose Drug Co..... | 48 |
| Republican Courier Co..... | 39 |
| Saunders, Guy F..... | 9 |
| Schlecten's Studio | 6 |
| Safley & Reichert..... | 29 |
| Stewart, Hal | 29 |
| Schwab Clothing Co..... | 30 |
| Smith, D. D..... | 13 |
| Topel & Bros..... | 11 |
| Three Forks Portland Cement Co..... | 40 |
| Vogue | 19 |
| Vienna Bakery | 42 |
| Witham's Studio | 8 |
| Willson Company | 12 |
| Walsh's..... | 14 |
| Williams Land Co..... | 19 |
| Willson, Fred | 29 |
| Walker's | 22 |

'Twas Never Thus

The student stood at the President's door,
His heart was as heavy as lead,
His head was thick from the night before,
And he'd received the summons in dread.

"Come in!" called a voice in a basal roar;
He entered with uncertain tread,
Was this the carpet he'd trod of yore,
Or were there two instead?

The President's gaze to his soul did bore,
And the student dropped his head.
"I wanted to warn you, young man, once more,
To not over-study," Prexy said.

HEADQUARTERS
ROSE DRUG CO.

RUSSELL FREEMAN

BAGGAGE AND
EXPRESS_____



WHEN YOU WANT SERVICE YOU ARE
LOOKING FOR FREEMAN

IND PHONE 2117

BELL PHONE 417

The Butte Miner Company

P r i n t e r s

E n g r a v e r s

E m b o s s e r s

B o o k b i n d e r s



The
Montanan
for 1913 is
the product
of the Miner
Job Dept.

121-125 WEST
BROADWAY

BUTTE,
MONTANA

"SCHLECHTEN'S ORIGINAL PRINTS"

Schlechten Studio

The Best Equipped Ground Floor Studio
in Montana

12 SOUTH BLACK

BOTH PHONES

BOZEMAN, MONT.

HIGHEST QUALITY PORTRAITS

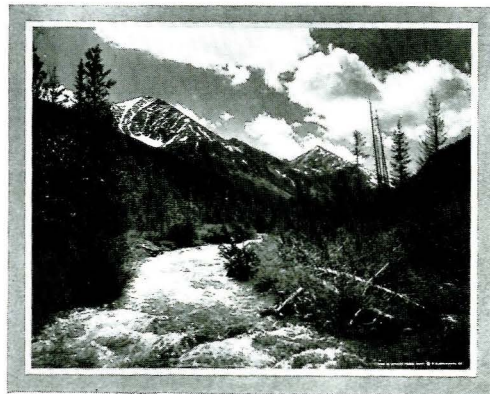

HIGHEST QUALITY LANDSCAPES



This is not a new kind of microbe, it is merely Atkins in the role of yell leader.

Out-of-Town Buyers

It matters not how far from our store you live, you can shop as satisfactorily as our next-door neighbor by using the telephone, or by mail. Order your

Drug Store Goods by Phone

Phone or send your orders on a postal card. We select what you order as we select what we sell, and deliver it at once. Goods are right; the service is satisfactory.

The Bozeman Pharmacy

BOZEMAN MONT.

Mail Orders Filled.



A FATAL BLOW

has often been given to the ambition and even health of the man who has his property, his all, destroyed by fire without any insurance.

Don't neglect to insure your property against fire, and insure it in one of the reliable companies represented by us.

Accident Insurance

A broken leg may cut off your income—or it may be a crushed hand, a strained ligament, a scalded foot or any one of a thousand other accidents. PROTECT YOURSELF with one of our Accident Policies.

Employers Liability Insurance.

Steam Boiler Insurance.

Agent for the National Surety Company.

W. B. BURKET COMPANY

Office: Suite 1 Gallatin Block,

Bozeman, Montana

WITHAM'S STUDIO

BOZEMAN, MONT.

COR. MAIN AND N. TRACY BOTH PHONES

The Word

Saunders

*Stands for First
Clothes Class*

*All Work Made on
the Premises by First-
Class Mechanics*



134 W. Main

The Oxford Cafeteria

CORNER CENTRAL AND MAIN

*Has the Modern
Dining Room*

*NO WAITING TO
BE SERVED*



The Oxford Cafeteria

MARCUS J. ASCHLM, Prop.

*A GOOD PLACE
TO BUY*

COAL AND WOOD

TRY IT

**Kenyon-Noble
Lumber Company**

320 WEST MAIN ST.

Every Home Needs a Sewing Machine

Largest Stock of
Wall Paper at
the Lowest
Prices



Spalding
Athletic
Goods

WE DELIVER, FREIGHT PREPAID
TO YOUR RAILROAD STATION

The New Home
Sewing Machine
For \$35.00

Automatic Lift. Piano Finish. Ball
Bearing. With a Guarantee
that Never Runs Out

Phillips Book Store

I Make Suits For College
Boys at \$18.00 and Up

Let me show you the assortment
I have at \$23—you'll like them



“BILL” the Nifty Tailor

OXFORD HOTEL

E U R O P E A N

Steam Heat— All Modern
Conveniences :-: Special
Rates by Week or
Month



BOZEMAN
Cor. Main & Central Ave.
MONTANA

C. W. SOPER
Proprietor

Cafeteria in
Connection

Henry Topel

Carl Topel

H. TOPEL & BRO.

BOZEMAN, MONT.

Clothing
Gentlemen's
Furnishing
Goods



See Our Spring Styles of
Collegian Clothes
for College Men

Commercial National Bank

of Bozeman, Montana

Capital Stock \$150,000

Surplus & Profits \$180,000

OFFICERS

JOSEPH KOUNTZ, Pres. E. BROOX MARTIN, Vice Pres.

GEORGE COX, Cashier J. H. BAKER, Ass't Cashier

W. N. PURDY, Ass't Cashier

UNITED STATES DEPOSITORY

The Willson Co.

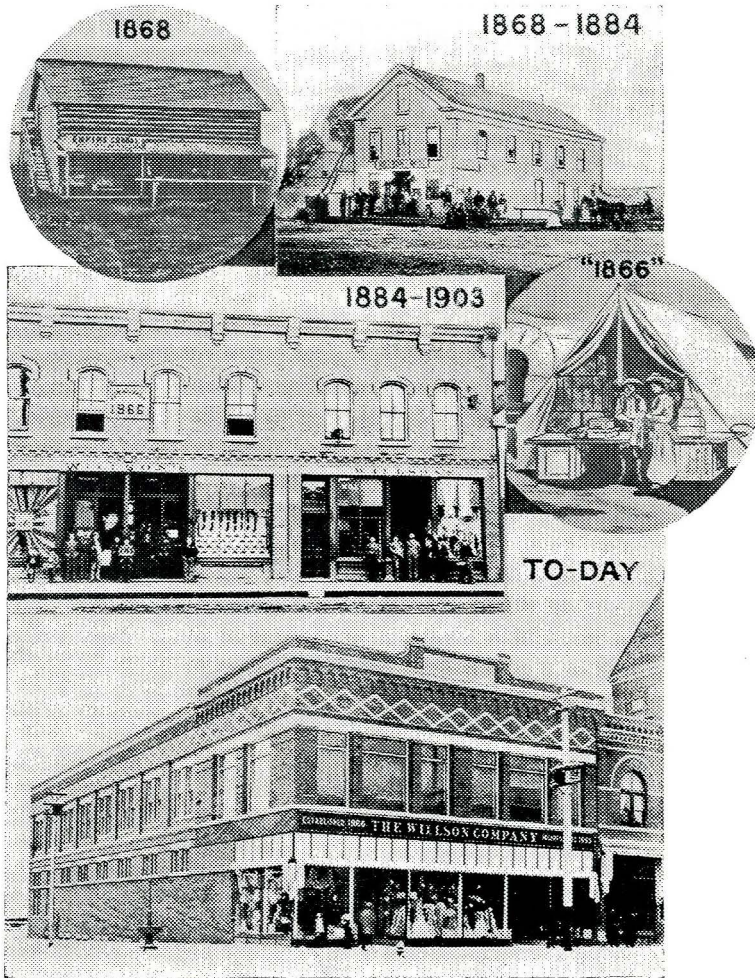

Historical History of The Willson Co.

HOUSE, SIGN AND CARRIAGE
PAINTING

Wall Paper, Paints, Oils, Varnishes, Picture Framing, Room
Moulding

W. B. BESSEY

325 West Main St., Bell Phone 162

BOZEMAN, - - - - MONTANA

D. D. SMITH

Will Furnish Your House

Everything in Furniture!

Always One Price

D. D. SMITH



"Give 'Em the Axe"

Bozeman Cab Company



Automobile
Same as Hack for
City Calls.



Home Phone 132

Bell 230-2

L System Clothes

*The Clothes for College
Men*

Walsh's

The Breakfast Question

Is easily solved when you buy a package of

CERETANA

Rolled Oats

Ceretana Rolled Oats retain their natural flavor, are quickly and easily prepared and make a delightful breakfast food.

CERETANA

Flour

Is made from A1 selected wheat, by expert millers.

*If you want good bread,
use Ceretana*

Manufactured by

BOZEMAN MILLING CO.

Bozeman, Montana

University of Montana

Missoula
Is
Montana's
Garden
City

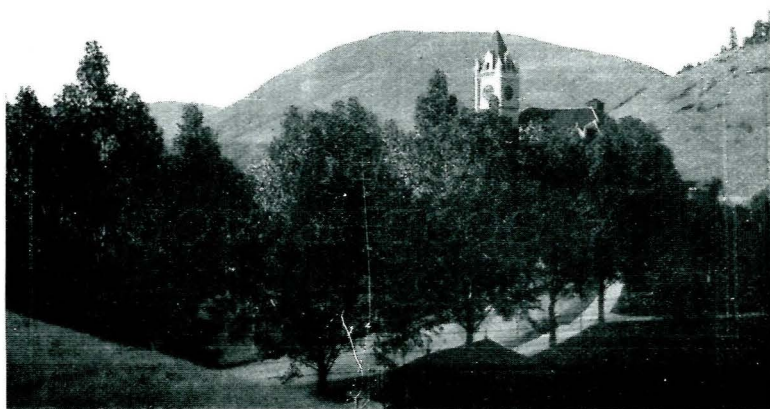

Montana's
State
University
Has High
Standards

After Your High School Course You Need Collegiate and Professional Education.

STANDARD COLLEGE COURSES OF INSTRUCTION

Greek, Latin, French, Spanish, German, English, Literature, Public Speaking, History, Philosophy, Economics, Library, Science, Psychology, Education, Fine Arts, Music, Physical Culture.

Biology, Botany, Forestry, Physics, Chemistry, Geology, Mineralogy, Mathematics.

PROFESSIONAL DEPARTMENTS

ENGINEERING—Mechanical, Electrical, Civil, Chemical.

FORESTRY—Short Course in January, February, March, co-operating with United States Forest Service, District No. 1.

LAW—New Department, Three Years' Course Leading to Professional Degree.

EDUCATION—The State University's diplomas and certificates of qualification have legal value as teachers' certificates in high schools.

EXTENSION LECTURE COURSES AND CORRESPONDENCE COURSES

Educational lectures of popular interest by University Specialists. May be had by any Montana community.

Correspondence courses in many subjects afford home study under direction of University instructors.

SUMMER SCHOOL

Six Weeks of Collegiate Instruction, June 10 to July 20, 1912.

Special courses to meet the needs of teachers.

For detailed information apply to

THE REGISTRAR, University of Montana, MISSOULA, MONT.

DETRICK THE PRINTER

Printer's ink widens the world of every business. If a business is worthy and managed well, printing is the next great factor to success.

The New Print Shop

Puts into your printing the style and character that arrests the attention at the first glance and compels the profit-getting second look.

DETRICK THE PRINTER
SIX WEST MAIN, BOZEMAN

TAKE YOUR CHOICE

“Maxwell” “Imperial” “Glide”
“Everitt” (6 Cylinder) EACH CAR THE BEST
IN ITS CLASS

Our 20 years of experience in the machine and automobile business have placed us in a position to supply you with the best automobile for your particular purpose. Our garage is equipped with the most modern machinery operated by skilled workmen under our personal supervision. All this insures our customers the right kind of a car in the first place and in case of accidents, the right kind of expert service ever afterward.

The Garage and Display Room is on the corner of Bozeman and Mendenhall

Nelson & McCay
Bozeman

If you cannot call and inspect our full line write for catalog and prices

JULIUS LEHRKIND

Manufacturer of
SOFT DRINKS

DEALER IN MALTING BARLEYS

Bozeman - - - - Montana

NELSON CAB LINE

Oldest and Most Reliable in the City

Cabs for Weddings,
Parties and Funerals a Specialty

Bell Phone 273 Home Phone 1962
BOZEMAN, - - - - - MONTANA

Ira Williams

J. M. Morris

I. J. Bigelow

The Williams Land Co.

Members of Central Real Estate
Dealers' Association

Real Estate and
Insurance
City Property for
Sale and Rent
Rents Collected



Ranch Property
a Specialty

301 W. Main St.
Bozeman, Montana

Both
Phones

The Gem

THE HOME OF
GOOD PICTURES



RANKEL IFTEEN

America's
Greatest **\$15** Men's
Suits

THE VOGUE

Popular Price Store
for Men



Chavey &
Jacobs, Props.

*"I'll See You at the
Post Office News Stand"*

"Spud"

The Tuxedo Barber Shop

Sanitary and Clean

Up-to-the-Minute Barbers.

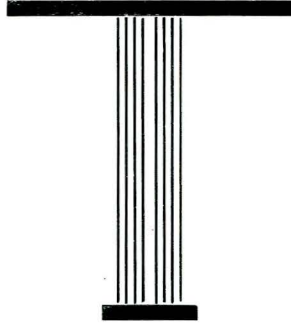

C. A. McIntyre, Prop.

Most Convenient for Students.

Your Patronage Solicited.

Langhor's Greenhouses

The Most Up-to-Date Floral Establishment
in the State. Eleven Greenhouses—25,000
Square Feet of Glass. The Finest Cut
Flowers in Season.

—
Order by Phone
Telegraph or
Mail.
—



—
315 South Tracy,
Bozeman, Montana
Both Phones
—

Visitors are always welcome to inspect our plant.



"Who the Hell Invented Work?"

We are Specialists in
Ladies' Furnishings

IT PAYS TO TRADE HERE

Fine Millinery

Corsets and Muslin Underwear; Onyx
Hosiery and Merode Knit Underwear;
Laces, Embroideries and Ribbons; Hand-
kerchiefs, Neckwear and Novelties.



Walker's
Specialty Store

Gallatin Lumber Company

Lumber and Building Material

Famous Owl Creek and
Peerless Bear Creek Coal



A. G. BERTHOT,
President and Manager

Phone 20

Opposite Court House

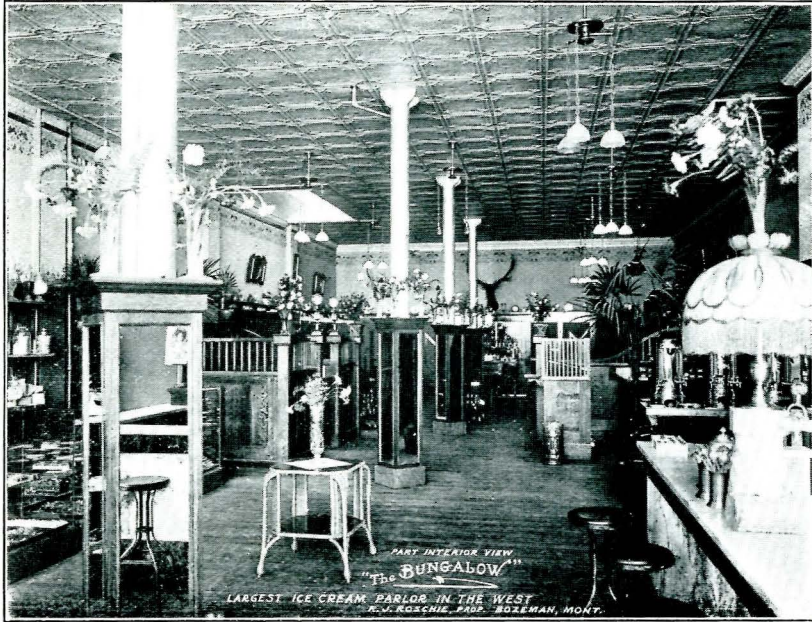

The Largest and Most Up-to-Date Confectionery and Ice Cream Parlor in the West

Manufacturers High-Grade Candies and Chocolates, Ice Cream, Ices and Sherbets, Frozen Dainties, Brick Ice Cream, Individual Moulds, Etc.

Lunches — Oysters in Season — Sandwiches, Hot Cakes, Waffles, Hot Drinks. We serve Chase & Sanborn's Seal Brand Coffee and Van Houten's Cocoa.

“THE BUNGALOW”

R. T. ROSCHIE, Proprietor

Bozeman, Montana

IF IT IS CORRECT

You Will Find It at the Hub

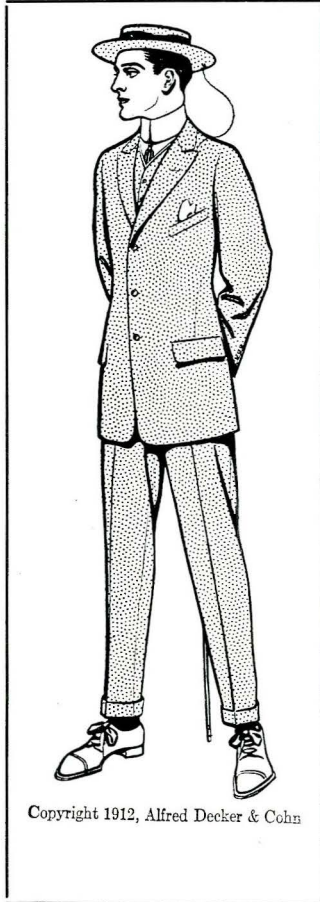

Copyright 1912, Alfred Decker & Cohn

We cater to the student and his wishes are realized in a visit to us.

Quality counts with us as is shown in Society Brand Clothes, Walk-Over Shoes, Stetson Hats, Dent's Gloves, Interwoven Hose and Keiser Neckwear.

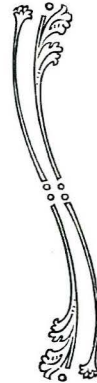

THE HUB

Ed and Lou Howard, Props.

First Grade Drugs

At rock bottom prices is the combination that brings an ever increasing trade to our store. But whatever is the price you pay the important factor is

Quality

That is a point we insist on in every item sold by us.



Rocher's Drug Store

PRESCRIPTIONS A SPECIALTY



The Belgrade Company

BELGRADE

(Limited)

MONTANA

SELLS

John Deere Plows,
Deering Machinery,
Superior Drills and
Schuttler Wagons

MAIL ORDERS ARE
SOLICITED



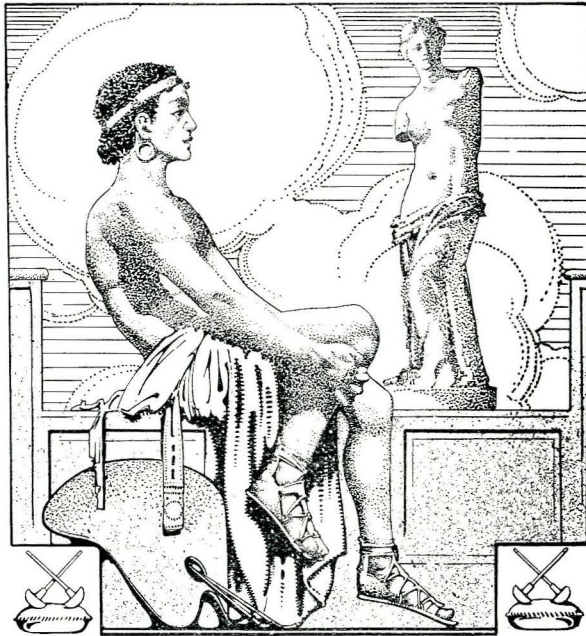

BUCKBEE
MEARS Co.

DESIGNERS · ENGRAVERS
ST·PAUL · · · · MINN·

WE RECOMMEND

"H. A. Pease & Co's" Special Watches because we believe them to be the best. If we didn't we wouldn't have them made up with our name on them.

H. A. PEASE & CO'S WATCHES

are carried in both ladies' and gentlemen's sizes and are offered in any style of case to suit the purchaser.

Come in and talk watches with us.

L. J. MORGAN, President

P. J. DAVIES, Sec'y-Treas.

GALLATIN LAND & INVESTMENT CO.

Incorporated

Abstracts of Title to all Real Estate in Gallatin. We have the most complete set of Abstract books in the county.

Fire Insurance on both City and Farm Property. None better.

We handle Real Estate on commission. This is what you want. If you want to buy or sell, come in and see us.

We are Notary Public and do Conveyancing of all kinds.

Money to Loan. Lowest Rates and Best Terms.

Why not buy a home in Bozeman? The best school town in the State of Montana. We have all kinds of City Property for Sale. Homes in Bozeman are cheaper now than they will be again.

CALL ON, OR WRITE US FOR FURTHER INFORMATION



The student leaving for the Thanksgiving
Recess

C. W. JUMP

C. S. SMITH

Drs. Jump & Smith
PHYSICIANS AND SURGEONS

NEVITT BLOCK BOTH PHONES
BOZEMAN, - - MONTANA

Dr. W. L. Reesman
DENTIST
ROOMS 7-9
GALLATIN BANK BUILDING

O. L. DEVORE

H. WELCH

Devore & Welch
VETERINARIANS

Both Phones

Bozeman, Montana

Dr. E. O. Holm
DENTIST

OFFICE HOURS
9 TO 12 1 TO 5

BELL PHONE
287-BLK.

NEVITT BLOCK
BOZEMAN, - - MONTANA

Bell Phone 240 Black

Home Phone 1351

B. B. LAW
ATTORNEY AT LAW

Suite No. 1, Golden Rule Building
BOZEMAN - - - - MONT.

A. D. BREWER
PHYSICIAN
GALLATIN STATE BANK BLDG.

Home Phone 3414

Bell Phone 317 Pink

JAMES H. LINKER
ELECTRICAL WIRING

BOZEMAN - - - - MONTANA

R. C. PURDUM
DENTIST

Rooms 1 and 2 Story Block
BOZEMAN, MONTANA

BOTH PHONES

GEO. R. SAFLEY
PAUL E. REICHERT

UNDERTAKERS AND
LICENSED EMBALMERS

W. MAIN BOZEMAN, MONT.

Fred Fielding Willson
ARCHITECT

BOZEMAN, MONT.

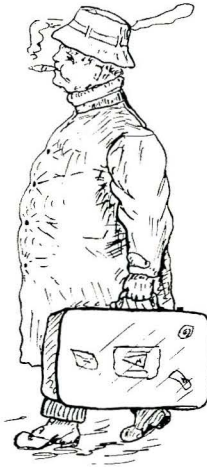

The student returning from the Thanksgiving
Recess

H. A. BOLLINGER

ATTORNEY AT LAW
ROOM 3 GALLATIN BLOCK

BOZEMAN - - - - MONT.

HAL STEWART

ATTORNEY AT LAW

SUITE 5
GALLATIN BLOCK

S. W. Collett

J. F. Collett

Collett Bros.

Dry and Irrigated Lands for
Sale.

Dealers in City Property.
Livestock.
Auctioneers.

Both Phones

Bozeman, - - Montana

Visit the

New Clothing
Store

Schwab Clothing Co.

Hogan Block
Bozeman, Montana

MONARCH,
GOLDEN RULE
and
SNOW BALL

} **Flour**

The Three Bread Winners

The best and evenest grade flours on the market.
For sale at all grocery stores.

Gallatin Valley Milling Co., Belgrade, Mont.

Gleason's Cigar Store



The place that handles the best of all
lines of candy, cigars, pipes
and smokers' articles

Good Goods Win



We are constantly looking for the best in everything and
call your attention to a few of them—

Fairbanks Scales and Gas Engines Keen Kutter Tools

Monarch Malleable Ranges Planet Jr. Garden Tools

DeLaval Cream Separators P. & O. Plows

Monitor Single and Double Disc Drills

State Agents for Advance Threshers

Owenhouse Hardware Co.

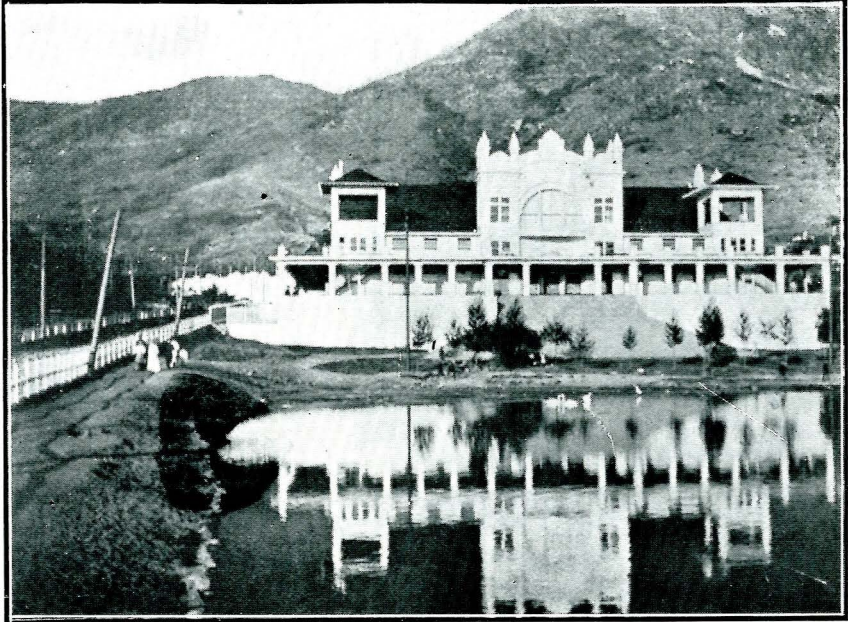

COLUMBIA GARDENS
BUTTE'S GREAT PLEASURE RESORT

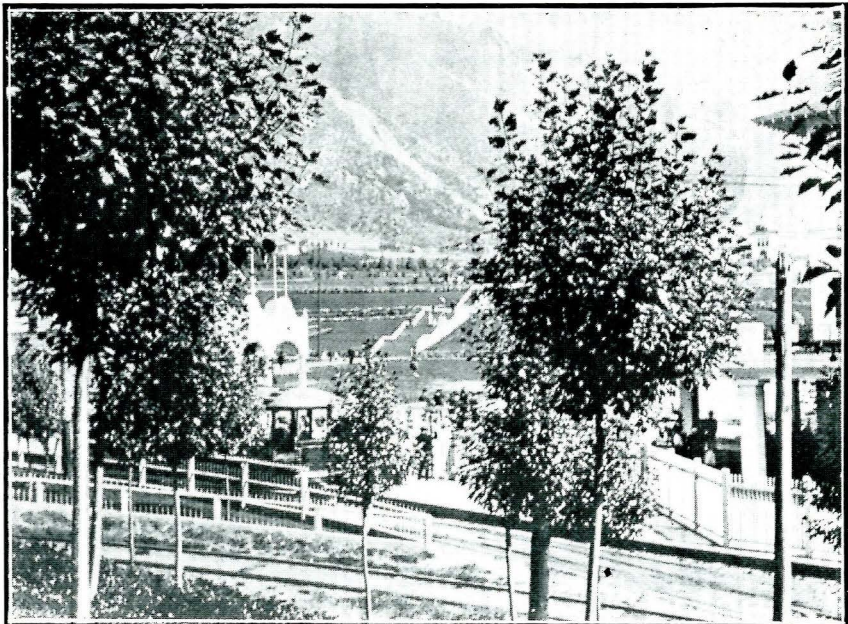

Accounts of Students Solicited

R. E. BROWN, Cashier

NATIONAL BANK OF GALLATIN VALLEY

**GENERAL
BANKING
BUSINESS**

BOZEMAN, MONTANA

Gallatin County's Best News Gatherer

Established 1882

BOZEMAN CHRONICLE

Official Paper City of Bozeman and County of Gallatin ✦ Daily and Weekly

Best Equipped Shop in East-
ern Montana for
**COMMERCIAL
PRINTING**



Chronicle Publishing Company, Proprietors
Bozeman, Montana

Montana
State Normal College
Training for the
TEACHER'S PROFESSION

IN SESSION THROUGHOUT THE YEAR

Four quarters of twelve weeks each enable students to take their vacations at whatever season suits their convenience, or to attend continuously. Diplomas entitle the holder to teach without examination in all public schools—

The Training School is one of the best equipped
in the country.

SPECIAL ADVANTAGES IN
Music, Manual Arts, Vocal Expression,
and Physical Culture.

Ample Dormitory Accommodations at Very Moderate Cost

For Catalogue or Further Information Address,

Pres. H. H. Swain

DILLON,

MONTANA

NEVES and HINMAN Barber Shop

The best equipped and most up to date shop in the city.

6 Chairs----6 Baths

Telephone in connection with each chair, also expert boot-black and rubber.

28 West Main Street



A Discourse on Ibsen.

Small Checking Accounts

No one is denied the conveniences of a checking account with the Gallatin State Bank because his transactions are small.

It is the policy of this bank to encourage the small depositor, because it sees in each one the possibility of the large account of the future.

The officers of this bank are accessible to those who call for the transaction of business, and are glad to extend a welcome to new depositors.

Gallatin State Bank

W. S. Davidson, Cashier

Chambers Fisher Co.

Always Reliable

Bozeman's Foremost Department Store

**Seven Complete Stores Under One Roof
and Under One Management.**

Leaders from sheer force of extraordinary service and value giving. Demonstrating every day that the Golden Rule leadership is supreme, not only in completeness of stocks and varieties in each department but in superior qualities and prices also.

Quality for Quality---Prices Are Lower Here Than Elsewhere

You are always welcome to come in and inspect our splendid assortments of ladies' and misses' suits, coats, wash goods, white goods, and millinery; men's and boys' clothing and furnishings; shoes for all members of the family; carpets, curtains, trunks, suit cases, housefurnishings, etc.

Free Phones. Free Rest Rooms.

Come and make the most of them—always at your disposal.

The Golden Rule Store

Did You Know That the Famous Gallatin Valley

“The Egypt of America”

comprises the richest agricultural land in the world; that it raises more grain to the acre than any other section of the United States or Canada; that grain from the Gallatin Valley has won prizes in competition with that from all parts of the world, and that many trainloads of Gallatin Valley grain are annually shipped to foreign markets because of its superior qualities.

Here Are Some of the Average Yields Per Acre:

| | |
|---------------------------|-------------|
| Wheat, irrigated..... | 65 bushels |
| Wheat, non-irrigated..... | 40 bushels |
| Oats | 70 bushels |
| Barley | 45 bushels |
| Potatoes | 200 bushels |
| Timothy hay | 4 tons |

THESE ARE FACTS.

It is also a fact that approximately \$6,500,000 worth of farm products were shipped into Montana in 1908, simply because of the lack of people to properly develop the agricultural resources of the state and thus supply the demand created for these products by the mining and stock raising sections. Bozeman, the metropolis of the Gallatin Valley, is only 98 miles from Butte, the greatest mining camp on earth, and only 96 miles from Helena, the capital of the state; hence, there is always a ready cash market for all products of the Gallatin Valley farm and garden.

For these and many other reasons, the Gallatin Valley offers unsurpassed opportunities and inducements to both the homeseeker and the capitalist.

If you are looking for a location where you can buy A-1 improved farming lands, irrigated or non-irrigated, at bargain prices, where crop failures are absolutely unknown, and where energy and ability are sure to meet with a substantial reward, then come to the Gallatin Valley. There is no better field in the Northwest today for profitable investment.

For further information regarding farm lands, timber lands, water power, industrial opportunities, business openings, railroad rates, or other things of interest to the investor and homeseeker, address

The Gallatin Valley Commercial Club
BOZEMAN, MONTANA

H. S. BUELL LAND CO.

(Incorporated)

IRRIGATED AND DRY FARM

LANDS

NET ASSETS \$250,000.00

Office; Commercial National Bank Bldg.
BOZEMAN, MONTANA

H. S. BUELL, President
A. J. WALRATH, Secretary
C. KORSLUND, Treasurer

Novelty Shop

Next to Gem Theater

Headquarters for

Pennants

Souvenir Goods

Post Cards

Stationery

Men's \$3.50 and \$4 Shoes

We propose to sell the best
men's shoes that \$3.50 and \$4
will buy, and we are doing it.

The workmanship is splendid,
and the style is the same as shown
in shoes costing twice the price.

The Exclusive Shoe Store

J. H. HARRIS & CO.

The Republican-Courier Co.

BOOK AND COMMERCIAL
P R I N T I N G

PUBLISHERS OF
THE REPUBLICAN-COURIER

Established 1871
Largest Weekly Circulation West of the Mississippi River

THE EVENING COURIER
Bozeman's Best Daily

BOZEMAN, - - - - - MONTANA

Capital Paid up \$25,000.00

Gary Bros. and Gaffke Co. Inc.

Buyers and Shippers of
Gallatin Valley Farm Products
Seed Grains a Specialty
Elevator Capacity 100,000 Bushel
Warehouse Capacity 75 Cars

Correspondence Solicited.

Bozeman, Mont.

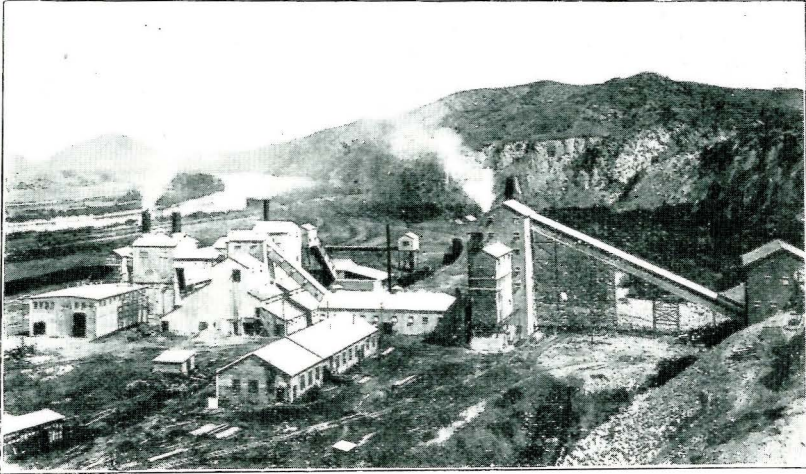

THREE FORKS PORTLAND CEMENT CO. MILL

For Concrete Work of any Description Use Only

**“RED DEVIL”
CEMENT**

YOUR DEALER HAS IT

**Three Forks Portland Cement
Company** Trident, Montana

Ellis, Brandley & Co.

Student Headquarters for
Precision Tools, Cutlery and Silverware

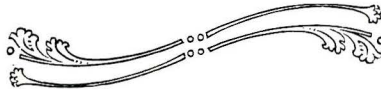

The Hardware Store on the Corner

Madison River Power Co.

BOZEMAN, MONTANA

MODERN POWER
THE ONLY LIGHT

Electric Current for Up-to-Date Uses for Power,
Light, Heating and Cooking. Examine Our
Line of Appliances.

W. W. LIVINGSTON, MANAGER

60 East Main Street

Try the Edge With Your Finger!

Examine a collar fresh from our laundry. Notice its clear, white color, its even, elastic stiffness; its smooth, velvet-like domestic finish and its perfect shape.

Then test the top edge by running your finger tip over it. Notice the smooth, slick finish given it. Nothing there to rub, dig or irritate your neck.

This test will prove the value of our service. Make it. Send us a trial bundle and apply the test.

Phone call brings our wagon.

Gallatin Laundry Co.

A. J. O'Connell, Mgr.

D. H. BUDD

Sanitary

Plumbing

Steam and Hot Water

Heating

Sewer and Drainage Work

Home Phone 1683

Bell Phone 300 Red

BOZEMAN, MONTANA

Vienna Bakery

Confectionery
and Ice Cream Parlor

Our Baking Is
Baked Fresh
Every Day

26 West Main Street

A. Kuntze, Prop.

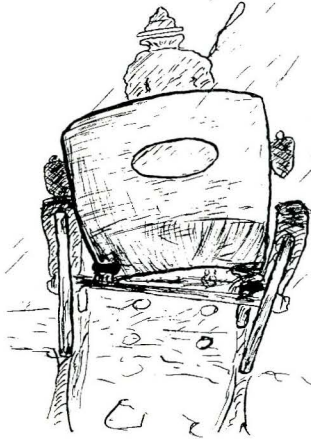

"After the Ball Is Over"

NICHOLS-ROBINSON IMPLEMENT CO.

Big 4 Gas Tractors
30 H. P.

Reeves Steam
Tractor and Thresher

John Deere Line of
Farm Implements

Emerson Newton Line

Peter Schuttler and John Deere
Wagons

Acme Binders

Tuxedo Billiard Parlor

F. C. BRANDEBURG, Proprietor

Cigars, Tobacco,
Cigarettes and
Confectionery



BELL TELEPHONE
27 RED



Thank You!

I wish to thank the boys of M. S. C. for the very generous patronage accorded me during the past year. I assure you it has been a pleasure to serve you, and my aim for the coming years is to serve you better than ever.

I sell you a little better suit for the money than the other fellow and have in connection a first class tailor shop where you can have your clothes cleaned, pressed and repaired at reasonable prices.

H. R. HARRIS

THE SUIT MAN

20 WEST MAIN STREET

QUALITY COUNTS

WE ALWAYS HAVE A GOOD STOCK OF

Flooring, Ceiling, Siding, Finish,
Base and Casing or anything in
the Building Line



Flint-Lynn Lumber Company

The Bozeman

EUROPEAN PLAN

Rates \$1
and Up



A First Class Cafe in Connection
MODERATE PRICES



Turkey Day at the Dorm

Maxwell's

Call Home or Bell
Phone for anything
you wish from an

Up-to-Date Grocery

Everything we sell
we guarantee to
give satisfaction or
money refunded



Bozeman, Montana

Nettleton Shoes
for Men

Thompson Shoes
for Men

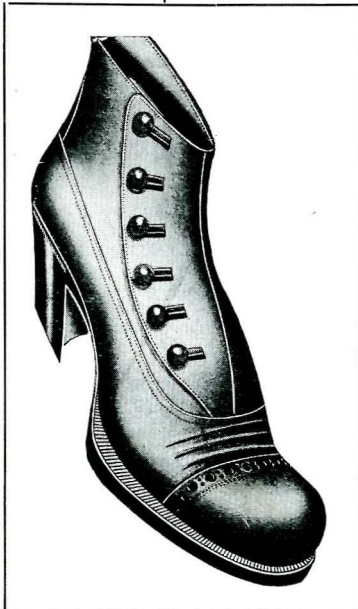

WHY

*Is it we sell so many college
men their shoes?*

BECAUSE

We fit the feet

Nicholson's Shoe Store

The Montana State College of Agriculture and Mechanic Arts

A high grade, well equipped technical college. The largest attendance of students in Montana. Faculty of forty-two experienced instructors. Extensive laboratories and shops. A large and well selected library. Nine buildings for college work. Beautiful grounds and surroundings.

Have You Chosen a Profession?

The following are some of the attractive and remunerative positions for which the College can prepare you:

Electrical, Civil, Sanitary, Chemical, Irrigation and Mechanical Engineering.

Secretarial Work, Institutional Manager, Home Maker, Dietician, Sewing and Cookery.

Dairyman, Orchardist, Stockman, Farm Superintendent and Experimental Station Worker.

Pharmacist, Chemist, Shop Superintendent and Machinery Salesman.

Teacher in High Schools, College, Technical Institution and Extension work.

For catalogue and further information address

J. M. Hamilton, President, Bozeman, Montana



The health as well as the comfort of your family depends upon your serving them with pure coffee such as is contained in every can of

OUR OWN BRAND

This coffee is always packed in airtight cans which thoroughly preserves the original flavor and strength.

Thos. H. Rea & Co.

127-129 W. Main St. Both Phones 24

BOZEMAN, - - - - - MONTANA



THE REXALL STORE

ROSE DRUG COMPANY



Only \$50 Cash

TEN YEARS TO PAY THE BALANCE

Will secure you a \$5,000 gilt-edged
ten acre planted and growing orchard
home tract in the famous

BITTER ROOT VALLEY

and insure you a regular
net income of

\$2,000 to \$5,000 a Year

Ask Us About It



**Bitter Root Valley Irrigation
Company**

Robert S. Lemon, General Sales Manager

First National Bank Bldg.

Chicago

E. M. Ferris Land Company

Gallatin Valley Farm Lands, Montana and Wyoming Stock Ranches, Improved and Unimproved City Property, Fire Insurance and Surety Bonds.

Agents for

PEARSON & TAFT FARM LOAN CO.
CHICAGO

and can handle at all times any sized loan on first-class irrigated and dry land farms.

Story Block

BOZEMAN, - - MONT.

Surveying Instruments



As manufactured by us, possess improvements of design and construction that are recognized by the engineering profession as being the BEST. Send for illustrated catalogue TO-DAY.

Complete Line of Field and Office Supplies.

Eugene Dietzgen Co.
Manufacturers

Chicago New York San Francisco
New Orleans Toronto Pittsburg
Philadelphia

Gallatin Drug Company

Manufacturing Pharmacists
Wholesale and Retail

Agents for

EASTMAN KODAKS, EDISON PHONOGRAPHS, VICTOR TALKING MACHINES, CONKLIN SELF-FILLING FOUNTAIN PENS

Bozeman,

Montana

