EXPONENT
OF MONTANA STATE UNIVERSITY
Tuesday, Nov. 28, 1972
Bozeman, Montana
Vol. 64, No. 18

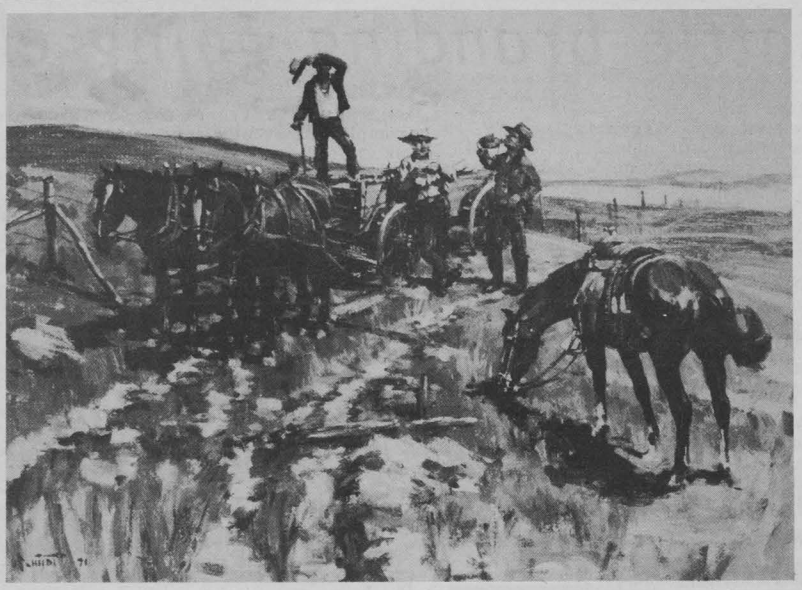

GARY SCHILDT, Blackfeet Indian artist from Kalispell, painted this oil on canvas entitled 'Fixing Fence.' He is one of 44 Indian artists featured in a show at the Museum of the Rockies in Bozeman.

Museum opened by traveling exhibit

The Museum of the Rockies re-opened Monday (Nov. 27) after a two-month closure while moving into new quarters.

Featured for the opening was the traveling art exhibit, "Contemporary Indian Artists, Montana/Wyoming/-Idaho." A collection of contemporary art by 44 Indian artists of these three states has been assembled for the first time in the history of the Indian arts. The Museum of the Rockies is the first to receive the traveling show after its initial exposure in Browning this summer.

The museum, operated by Montana State University, and financed, as far as building is concerned by private donations, is now housed in a 12,800 square foot building south of the university. Since its opening in 1957 the museum was in a dairy barn now scheduled for demolition.

The new building took over a year to complete at a cost of about $168,000 according to Dr. Leslie Drew, director. The building is one of eight modules which eventually will make up the museum complex.

Drew said the art show will continue through Dec. 17. In the meantime the museum

(Continued on page 3)

ASMSU elections Thurs.

Students will get the opportunity to decide whether or not they want an ASMSU Constitutional Convention when they vote in the fall elections next Thursday.

The plan for the ASMSU Con-con calls for:

1) Delegate selection shall be on the precinct level.

2) Precinct delegates will be appointed as follows — Roskie, North and South Hedges (6), Langford, Culbertson-Mullan, Pryor, Hapner and Hannon (5), married student housing (3), Greek houses (3), and off-campus (8).

3) To qualify as a delegate, the student may be either an undergraduate or graduate who is not an elected official of ASMSU nor a board director.

4) The time limit for the convention will be six weeks.

5) For ratification, the constitution must receive a majority of all ballots cast. A 20 percent turnout of eligible voters is necessary.

6) The Constitutional Convention Commission is authorized to budget for the convention and may extend the time limit on the convention if necessary.

7) Delegate selection shall be held winter quarter, and the constitution shall be submitted to the students during spring quarter elections.

Students will also choose 11 senators and vote on bookstore by-law changes.

A student turnout of at least five percent at the Hedges South, Pryor and SUB polls is expected.

Worthington dupes dopers

By Joe Nistler

"We don't want to restrict the number of student functions on campus, but we have to find some solutions to the drug problem. We want to prevent serious injury or loss of life," said Max Worthington, dean of student affairs at MSU.

Worthington, who will submit a proposal to the President's Forum soon which will suggest that the administration study the problem, said that initial steps concerning this problem could be taken immediately.

For example, he mentioned that the student catalog states certain, specific drugs are illegal on campus. Worthington noted that a general statement might be more effective, such as, "All hallucinogens and narcotics are prohibited."

Although not everyone recognizes drug use as a problem, Worthington said, "It's not doing the university image any good. After homecoming, people were discussing the problem everywhere I went in the state.

"If the lay people are upset enough, they will talk to their legislators."

He said an anti-academic feeling has sprung up around the state, and this feeling may be reflected in the 1973 Montana legislature.

Worthington said a major factor is the number of people at an MSU concert or football

(Continued on page 3)



The American Brass Quintet, composed of, left to right, Robert Biddlecome, bass trombone; Edward Birdwell, French horn; Louis Ranger, trumpet; Gerard Schwarz, trumpet; and Herb Rankin, tenor trombone, will perform in concert at 8 pm Thursday night in the SUB theatre. The five, who also perform professionally with symphony orchestras and other musical organizations in New York, have been playing together as a quintet since 1960, and have received wide critical praise. The program ranges from Bach to Ralph Shapey, a contemporary U.S. composer. MSU students will be admitted free with IDs, for others the charge is $1. The quintet is sponsored by the Cultural Affairs Board.

Quintet to perform

A widely praised musical ensemble, the American Brass Quintet, will appear at Montana State University Thursday, Nov. 30, sponsored by the school's Cultural Affairs Board.

The program will begin at 8 p.m. in the Student Union Theatre.

The quintet, formed in New York in 1958, made its debut in 1960 and has since performed to critical acclaim throughout the U.S. and Europe. They have made nine recordings, primarily on the Nonesuch and Serenus labels.

Members of the group are Gerard Schwarz, trumpet; Louis Ranger, trumpet; Herb Rankin, tenor trombone; Robert Biddlecome, bass trombone; and Edward Birdwell, French horn.

Each has an extensive professional musical background that includes work with the American Symphony Orchestra, the New York City Ballet Orchestra, the Group for Contemporary Music at Columbia University, the Joffrey Ballet Orchestra, Metropolitan Opera Orchestra and the New York Philharmonic.

The idea of a brass quintet goes back to the 14th century, before the violin and oboe were developed in their present form. Composers from Bach to Leonard Bernstein have been attracted to the unique sound of the brass ensemble.

The American Brass Quintet's repertoire consists

(Contineud on page 3)

Cattle branding going electronic

Two Montana State professors have developed a device that identifies cattle by code.

Harley Leach, research engineer, and Dr. John Hanton, associate professor of electrical engineering, have been working on the Electronic Livestock Identification System for over a year.

Essentially the two developed a method to implant a transistorized capsule into a cow's stomach. The capsule also can be used on sheep. The capsule sends a coded signal, picked up by a receiver, and gives off a registration number. The number may be sent to a computer system for complete data on the animal or information may be acquired from the owner's records.

Benefits of the device are many, according to Hanton. Probably the most important to Montana ranchers is help in identifying animals for performance breeders. The system can be used by both the rancher and the Montana Beef Performance Association which records the ranchers' records and sends them the results.

Hanton explained, "Suppose I had a herd and I was trying to see how much weight a certain animal had gained. Maybe his eartag was torn off and I'd have to guess at which animal it was.

Another benefit is disease control.

"Maybe a diseased animal shows up in the Chicago stockyard," Hanton said. "There are too many brands on it and east of the Dakotas they don't even brand. If the animal had this capsule it's identity could be traced."

He was quick to note it's not intended as a branding substitute but would serve as a supplement.

"It will be valuable for brand inspectors too," he said. "Say you have a cow with two brands. I say you stole it from me and you say you bought it. This transmitter can prove whose animal it is."

Once implanted the capsule is there to stay. Its weight will allow it to remain in the animal's stomach. The project originally was funded by the Montana Livestock Commission for about $1,000 and now has a $20,000 grant from the U.S. Department of Agriculture. Hanton said about three more years are needed to complete the study and get the capsules on the market. They will sell from $3 to $5 each.

The idea came from wire disease and the use of magnets in the stomach to capture swallowed wire.

Systems with similar goals are being developed by the Boeing Co. and the Los Alamos Scientific Laboratory in New Mexico.

Hanton described the capsule as the animal's "Social Security number."

"There's no way the code can be modified and the capsule can be removed only by surgery or slaughter," he said.

Order now before the
Christmas Rush
all your Cheese & Sausage packages
at
The Cheese & Candy Shop

BOZEMAN T.O.I.

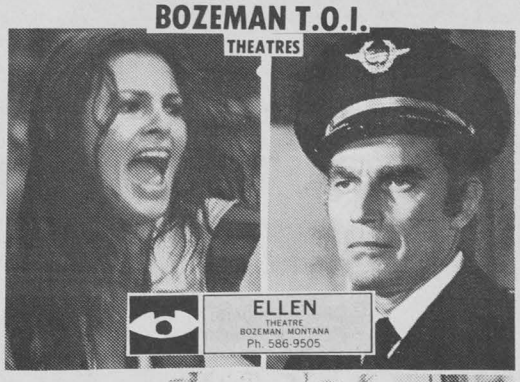







Welcome to the Great World
Willie Edward Warden III
Congradulations
to your old Old Man and
Beautiful Mom

RE-ELECT
PARKS
TO
ASMSU SENATE
Pd. Pol. Adv.

In Concert
Thursday,
Nov.30
THE AMERICAN

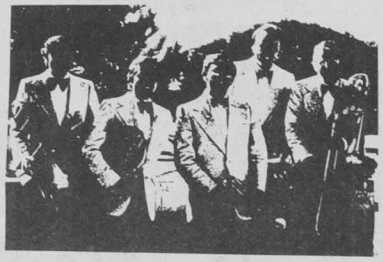

BRASS QUINTET
8p.m.-SUB Theatre
Sponsored by Cultural Affairs Board
Adults $1 - MSU students Free with ID's

Martin appointed

Dr. Glen L. Martin, head of the Montana State University Department of Civil Engineering and Engineering Mechanics, has been named vice chairman of a new committee of the American National Standards Institute.

Goal of the committee, Martin reported, is to establish technical elements of highway data for the development of a national, integrated traffic records system.

Martin's particular interest will be in highway structures and engineering.

He was named to the committee at a recent organizational meeting in Denver.

ANNOUNCEMENT

All persons interested in surveying for the Tenant Action Project, meet tonight in Room 317 of the SUB at 8 pm to collect materials, etc.

Elect
Pat Pomeroy
to ASMSU Student Senate
—Sophomore in pre-medicine
—Outstanding Freshman Woman Award in 1972
—4.0 GPA
—Experience in student government
—Spurs
—Band - Tau Beta Sigma band honorary
—Vice President of Alpha Lambda Delta scholastic honorary
Vote Thursday

'Hunter's feat'

An annual fund-raising project for the Arnold Air Society and Angel Flight organizations at Montana State University, the Hunter's Feast, has been scheduled for Saturday, Dec. 2.

The dinner, which features all types of game — duck, deer, elk and other varieties — will run from 5 to 7 p.m. It will be held at the Bozeman Masonic Temple, 14 S. Tracy.

Donations of $2 for adults and $1 for children under 12 are requested. Children under three will be admitted free.

Tickets are available at the door. Telephone Air Force ROTC, 994-4021, for information.

Museum

(Continued from page 1)

staff will begin reassembling the exhibits carefully moved over the two month period. Drew said it will take many weeks to get some exhibits ready for display and the museum will then have a formal opening. Exhibits viewed in the old museum will be enhanced by new artifacts and design, according to Drew.

The Indian art show is keyed to the Museum of the Rockies because the museum's displays are related to history of the northern Rockies.

The artworks represent 13 tribes located on reservations and reflect the Plains Indians' varied experiences and participation in the contemporary life of the American West. The exhibit was organized by the Indian Arts and Crafts Board of the U.S. Department of the Interior.

Among Montana artists represented are Alfred Roulleir from the Flathead Indian Reservation; Earl Livermore, Blackfeet Reservation, and Kevin Red STar, Crow Reservation.

The Museum of the Rockies will be open from 8 am to 5 pm Mondays through Fridays and from 1 pm to 5 pm Saturdays and Sundays.

ANNOUNCEMENT

MSU International Club
Notice of Next Meeting

All foreign and American students are invited to a meeting to be held December 1, 7:00 pm. Place: 908 So. Tracy, Apt. F-3. Highlight: Talk on 'Israel Today' by Miss Marian Mattelin, Amar Amar club president.

For more information call 6-6368 or 994-3881 or 7-7187 or contact Club at Room 300, Hamilton Hall, MSU.

(All Americans are eligible and very welcome).

ANNOUNCEMENT

KGLT-KATS is holding interviews with the Student Senate candidates Nov. 28 and 29 at 8 pm. Phone lines will be open for any questions or comments.

Coed dorms at MSU?

AWS-MRA to conduct housing poll

By Rosina Murphy
Exponent Reporter

Coed housing and visitation rules will be the topics of consideration in the opinion poll to be conducted Thursday and Friday in the dorms and Greek houses. Two separate polls will be taken; one will be taken in both men's and women's residence halls, the other will be open to all women students.

Off campus women are to vote at the office of student affairs and services during the regular office hours. All dorm voting will take place at the desks between the hours of 8 am and 12 pm on Thursday and 8 am and 5 pm on Friday.

Coed housing is defined by the Housing Office as a residence in which women reside on one floor, wing or section and men reside on another floor, wing or section, in the same residence hall.

Six options concerning coed living and visitation will be offered to MSU students on the AWS-MRA poll. The AWS questionnaire deals with visitation and other residence matters including hours and housing applications.

These are only opinion polls. Your vote may not cause any administrative changes. It will, however, give your representatives insight on how to present your requests to the administration.

Drug problem

(Continued from page 1)

game, either drinking or doping. He noted that over 5,000 persons attended the Gordon Lightfoot concert, compared to 1,500-2,200 at an UM concert.

Worthington said cooperation between students and faculty is necessary to keep the problem from growing.

According to Bud Purdy, Fieldhouse manager, shorter concerts minimize the drug abuse in the Fieldhouse. He contrasted the Lightfoot concert with the never-ending Homecoming show.

Purdy also said that detection of drugs is one of the biggest dilemmas of the Fieldhouse security force.

American Brass

(Continued from page 1)

of both early and contemporary pieces. For its MSU program, selections will range from a 1609 suite by William Brade to Ralph Shapey's 1963 Brass Quintet in three movements. Other composers represented will include Bach, Ewald, John Adson, Giovanni Coperario and Heinrich Isaac.

Among the quintet's most recent appearances was a concert in the new Kennedy Center in Washington, D.C. At that time critic Wendell Margrave of the Washington Star-News reported: "The American Brass Quintet is as good an ensemble of wind players as I have ever heard... they have stunning virtuosity, with impeccable taste and musicianship."

Admission for the MSU program will be free for MSU students with ID cards, $1 for others.

"God rest ye merry merchants, may ye make the Yuletide pay..."
...Stan Freberg

Shop early and often at

Country Book Shelf
1528 West Main -
in back of the Red Barn



Re-Elect
Sally Johnson
to
ASMSU SENATE
Pd. Pol. Adv.

VALLEY MOTOR SUPPLY
HAS SOMETHING TO...
ROAR ABOUT
THE LARGEST STOCK OF AUTO PARTS IN MONTANA
We have the part in stock or we will have the part the next morning from our warehouse!
425 N. 7th — 20 Years in Bozeman

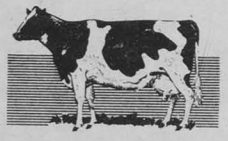

COW
FOR A BETTER MOO-U
TOWE
Apathy candidate for
Student Senate
Pd. Pol. Adv.

ELECTRONIC Service and Dist. Inc.

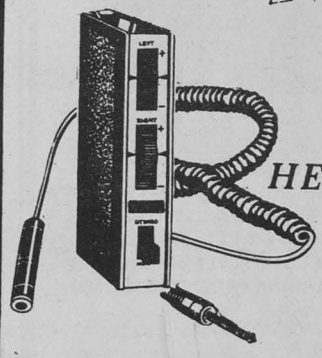

SAVE $1.71
ON
HEADSET CONTROL CENTER
Has left and right volume controls so you can adjust volume and balance from where you sit. Has stereo-mono switch and 10-foot extension cord. 1x4½x1½" deep.
Only $5.79 (REG. $7.50)
27 South Willson — Bozeman — Phone 587-4466

exponent Opinions

Senators for sale

This may come as quite a shock to some of the students on this campus, but the elections for student senate are once more upon us.

It seems sort of a sad joke that in three days the students of this campus will be asked to vote on eighteen candidates to fill eleven seats. The sad part comes in when the voting student first eyes the ballot and sees, at the most, maybe four names he can place with a face.

It seems that that is the way this election is turning out.

So how should the student vote come Thursday? Perhaps flipping a coin would solve all the students troubles. Since I covered the senate for the **Exponent** last spring I would like to make a few observations on some of the candidates.

First of all, Richard Parks, Sally Johnson, and Sid Thomas must be returned to the senate. Without these three senators the senate would be returned to the practical joke it was at the end of last year.

Dan Guettler and Gerald Carpenter are both active in student activities and would be an asset to the senate.

The only senator running for reelection who does not deserve another term would be Rosemary Olson.

Someone should have told her before she ran last spring that in college the student senate votes on more important items than the placement of a Coke machine in the basement of the SUB.

As for the rest of the candidates, your guess is as good as mine.

jcr

Tales from the Crypt

This state, whether you realize it or not, is a last refuge. It is just about the only area left relatively wild in which you can hop in a car, drive for a half hour, and be a half-hour's drive from civilization. You can still breath deep without fear of corroding your lungs, Butte and surrounding area excepted. In fact, in most of the state, clouds are the only impediment to vision.

Soon all this will be changed by your friend and mine, Montana Power. Ayup, they have decided that Montana would just be perfect for providing power for the East coast. I mean, after all, it's only fair that we share in part of the fun and jollies of a DayGlo red sunset every night.

And they've found a perfect spot, Colstrip. Colstrip has a population not much larger than a bread box and much, much smaller than a Great Dane's dog house. When the Colstrip project is over and done with, the population will be around 900,000.

The present population of Montana is a little over 600,000.

It looks like some large companies have decided that Montana doesn't have anything neat like dirty brown skies, lack of stars at night, sulfuric in the air and arsenic on the ground, and all the nice other trappings of civilization. Hallelujah! We's bein' saved, brothers! Stand in line foh da promised lan', brothers. We's gon' get to choke an' gag an' live in feah o' our lives at night, just like our Eastern brothers. We's a bein' saved!

Montana, cross out Treasure State and insert Prostitute of the Best of All Possible Nations. California tried to be the Prostitute etc. and looky at them.

Fill in the blank: P. T. Barnum once said, "A _____ is born every minute." But it is amazing that we have a whole state full of them.

Get off your duffs and do something. Write your Congressman, Senator, Governor, President, R.A. or something, but at least try and stop this atrocity.

Igor

pudim

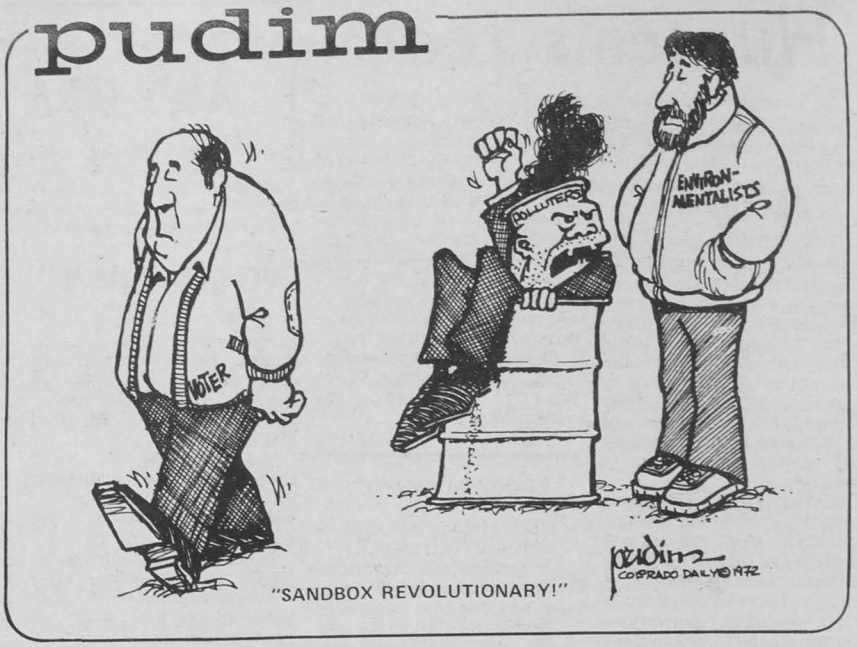

"SANDBOX REVOLUTIONARY!"

The Cornerstone

Many Christians on this campus are leading fruitless and unhappy lives. They can't seem to understand why it is their Jesus won't help them during a big exam that they were too busy to study for or send them enough money so that they can go to the big concert his week. After all, wasn't it Jesus that said ask and you shall receive?

Let's face it people, deep down in your hearts you know one of the reasons why your life is like it is. You're trying to impress both God and the world. If there's ever a decision to be made between something sinful and Godly and there is an audience, you usually cop-out and pick the sinful way, in order to show everybody that although you say that you are a Christian you can still be one of the guys.

Sorry gang — it won't work. Jesus tells us in the Bible specifically that no one can be a slave to two masters: you will hate one and love the other; you will be loyal to one and despire the other. You cannot serve both. Maybe that's why you have to rationalize your sins before others by trying to make worldly pleasures sound okay. You may be fooling them, but you won't be fooling God in the least.

Are you willing to renounce your old self as a sinner and become free by accepting Jesus as your personal Lord and Savior? Or are you going to go through life always looking for an answer but not wanting to admit that maybe Jesus was right when He said, "I am the Way, the Truth, and the Life . . ."

Paul O. Dillon

pudim

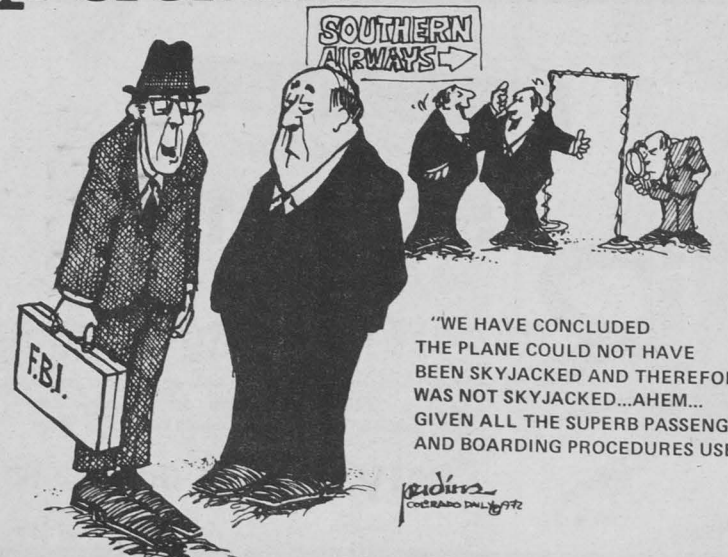

Editor ..... Patrick Corey

Business Manager ..... Gary Gullickson

Managing Editors ..... Cheryl Mackey, Ginny Prior

News Editor ..... Jim Ryan

Sports Editor ..... Joe Nistler

Photo Editor ..... Peter Freivalds

Copy Editor ..... Gloria Kroemer

Layout Editor ..... Jan Blickenstaff

Advertising ..... Mike Klinke, Pam Gregoire, Jim Preste

Business Secretary ..... Deb Burgess

Reporters ..... Jill Wright, Pat Coghlan, Ken Porter, Dan O'Connell, Tom Barrett, Lisette Berube, Judy Calhoun, Maria Cooper, Patrick Dawson, Bill Endres, David Kavulla, Dale Kober, David MacIntyre, Rosina Murphy, Patty Peace, Ben Royland, Paula Peters, Mike Weitz

Photographers ..... Henry Shovic, Steve Pike, Troll, Ed Hoadley, John Strausbauch, Kelley Blalock, Mark Ferguson, Fred Griffith, Mark Ayers, Steve Otto, Jack Somppi, John Roscoe, Greg Schiff, Will Swanberg, Mel Tomlinson, Patty Peace, Hob, Graig Satterlee, Glenda Dylina, Jim Rowland, Dick Myott, Vicki Anderson, Dan Poole, Lon Berry, Scott Horton, Martin Peterson

The Exponent is an independent, student-written and student-managed newspaper at Montana State University, Bozeman. The opinions expressed herein are not necessarily those of the university or the student body. Published twice weekly except holidays and final week during the school year by the Associated Students of Montana State University. Known office of publication, the Exponent, Student Union Building, Montana State University, Bozeman, Montana 59715. Editorial, business phone 944-2611. Subscription rates, second class postage paid at Bozeman, Montana, to any point within the United States and its possessions at $6 per college year.

Legislative Research Committee

To the Editor,

We have the Legislative Research Committee functioning now. We solicit input from all members of the University community. Our Purpose is to develop those questions which we, as students, should take to the state legislature this winter.

Probable topics at this time include securing our activity fee from diversion by the Regents and getting a student appointed to the regents as a voting member.

The committee will meet periodically in the SUB. The time and place will be posted at the main desk. If you cannot make any meetings but wish to contribute, please write up your comments and send them to Richard Parks, Chairman Legislative Research Committee, Student Senate Office.

Respectfully,
Richard C. Parks
ASMSU Senator

Thank you

To the Editors,

The Montana State University International Club would like to thank everyone who helped to make the Fifth Annual International Bazaar a success. We sincerely wish we could thank each one personally, but there are just too many of you and some for whom we never got names. We do know that you came from the campus and all over the Bozeman area.

We have already begun making plans for next year's Bazaar in hopes that it will be even better. We hope to see you all there next year and hope you will enjoy working with us as much as we enjoy having you.

Linda Schmiedeskamp
Secretary
MSU International Club

Graffiti

By Ron Bybee

Since his re-election, President Nixon has been responsible for a great religious resurgence. Every day millions of people pray for lower taxes.

* * * * * * * *

To Thanksgiving
Oh stuff your gut with tons of food,
and then collapse while muscles pound.
Don't claim Thanksgiving's the reason . . .
You eat this way all year round.

* * * * * * * *

STOP DISCRIMINATION — HATE EVERYBODY!

* * * * * * * *

Hollywood Hot Line: John Wayne's new western movie will be an adaptation of a classical Greek drama by Sophocles. It will be titled "Oedipus Tex."

* * * * * * * *

ALEXANDER GRAHAM BELL MADE CRANK CALLS.

ANNOUNCEMENT

Tom Pfissenberger, of Food Nutrition Service, Dept. of Ag., Helena, will speak Thursday in Bozeman at 8:00 pm in the Montana Power Hall.

Faculty, students with questions or problems concerning Food Stamp Program — come and ask your questions and state your problems.

Dental research program needs 'filling'

To the Editor:

For the ninth consecutive year the American Dental Association is sponsoring the Program in Dental Research for College Students under a grant from the National Institute of Dental Research. This program makes it possible for selected pre-baccalaureate college students to spend 10 weeks in the laboratory of a senior dental scientist who is working in the field of the student's career interest.

The overall objective of the program is to identify exceptional students and to furnish insight, through a direct experience, to the challenges that exist in oral biology and related research. Since the scope of oral science includes the entire spectrum of basic and clinical disciplines, this program should be of interest to those students planning to work toward advanced degrees in the biological, physical and behavioral sciences as well as students oriented toward medicine and dentistry.

Successful candidates will be placed in the laboratories of senior dental scientists wherein the student participates in research studies related to the expressed primary field of interest to each student. The program provides a stipend of $1,000 to the student for his maintenance during a period of 10 weeks in the summer.

Air travel will be provided to the student's assigned institution, to a meeting site of a conference held in late August, and back to the student's home or school. The total value of the ten week period is between $1,200 to $1,400 depending upon distance traveled. The conference is composed of all student trainess and an opportunity is given for the presentation of individual research reports.

The Council on Dental Research would appreciate your cooperation in bringing this program to the attention of your readers through publication in the campus newspaper.

The deadline for application for the Program in Dental Research for College Students is February 15, 1973. Information and application kits are available from: Dr. Harold Watling, Room 207, Lewis Hall, Council on Dental Research.

unclassified

For Sale: Double size waterbed with frame, liner and pad. Also steel string guitar with case. Call 587-3027.

Rooms for Rent: Call the Men's Coop at 6-6786. Also have excellent food service for $2.20 per day. It can't be beat.

Wanted to Buy: One Yamaha 250 or 305 for parts. No engine required — 1964-1970. Call Ted at 6-6291 or 7-1044.

Yes, Mr. Insurance Man: There IS a Gary Markovich. 3FH.

Last week's Klutz Award to the construction crew for our new Old Faithful. 3FH.

9FN — Did you have pumpkin pie for Turkey Day? Heh, heh. 3FH.

Shadow, we had someone to fill your ice cream suit but he melted. Q&S.

Bosom: Gobble, gobble, Turkey Day. After all east is the wrong direction. Snort.

Bosom, praise be! The plunger has been returned but it may not be permanent. Maybe we should bronze the one we had and attach it to the Datsun for safekeeping. Snort.

Mr. Information: A.B.M.'s no match for S.H.E. Beware. 3FH.

TRANSENDAL MEDITATION



Introductory Lecture
Wed., Nov. 29
8:00 P.M.
Missouri Rm.

Preparatory Lecture
Thurs., Nov. 30, 8:00 P.M., Missouri Rm.

Students' International Meditation Society

A civilian pilot's license
for a few good college men.
We pay.

Learn to fly while you're still in college. The Marines will pay the bill— about $900 worth of lessons— for qualified members of the Platoon Leaders Class. You'll also be earning a Marine officer's commission through PLC summer training at Quantico, Virginia. And after graduation, you may be one of the few good men who go on to Marine pilot or flight officer training. Get the details from the Marine officer who visits your campus.

plc
The Marines are looking for a few good men.

Visit your campus Thursday Nov. 30th 9:30 to 2:30 Student Union Building

DO IT NOW!

Poverty Ranch

Like Wilson
Supports the Best
Vote for your two

Hard Running Candidates

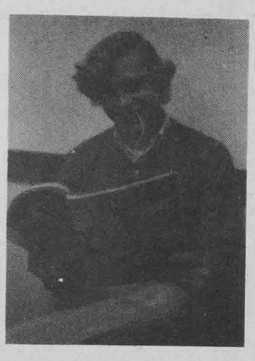

Gerald Carpenter

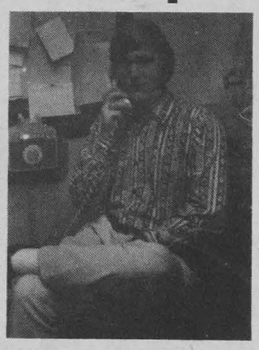

Dan Guettler

for Student Senate
Thursday Nov. 30, 1972

Pd. Pol. Adv.

Jeffers captures grand championship

A Hereford calf donated by Mr. and Mrs. L. M. Jeffers of the Madison Valley community of Jeffers captured grand champion honors in the 1972 Montana State University Steer-A-Year Club contest.

Mr. and Mrs. Jeffers have been active in the club for several years. They're the grandparents of Gary Gustafson of Simms, a former Little-All-America football player at Montana State.

The contest, which attracted 59 entries, was held at the livestock pavilion on the MSU campus.

Jim Taylor of the Wytana Livestock Company, Bozeman, entered the reserve champion, a Hereford calf.

Mr. and Mrs. Jack Vujovich of the Bear Creek Ranch, Cameron, had the third-place winner, a Hereford-Angus cross. An Angus donated by the Beardsley Stock Ranch, Ennis, was fourth and Obert Kartevold of Glendive had the fifth-place winner, a Hereford.

Entries from the Beardsley Ranch had won grand champion honors in both 1970 and 1971.

"The quality this year was the best ever," said Willie Milliron of Glendive, a charter member of the Steer-A-Year Club. "I think this year's contest was just a tremendous success."

All calves have been placed in the Westco Feeders, Inc., feedlot at Three Forks and will be under the direction of Frank Handly, said MSU athletic director Tom Parac.

Veterans like GI Bill

Both the Veterans Administration and one million trainees are happy over speedy mailing of increased education allowance checks totaling $391 million during the first three days of November.

The extraordinary mailing was caused by an October 24 law that provided across-the-board increases of approximately 26 percent to veterans going to school under the GI Bill. The increases applied also to those in vocational training programs, and to wives, widows and children training under VA's Dependents' Educational Assistance program.

Administrator of Veterans Affairs Donald E. Johnson said the average trainee received a check for $428, and some got as much as $600. It is estimated that first-year costs of VA education programs under Public Law 92-540 increased rates will exceed $2.5 billion.

Rates for veterans taking apprenticeship and other on-job training were increased approximately 50 percent.

Johnson pointed out that the law made rate increases retroactive to September, and provided for prepayment of allowances at the beginning, rather than at the end of training months.

Thus, in their November checks, some veterans who entered training in late September were paid for that training at the increased rate. In addition, they were paid for October (the month just trained) and prepaid for November, as required under the new law.

Current rates are $220 monthly for a single veteran going to school full-time under the GI Bill. A veteran with one dependent gets $261; those with two dependents will get $298 and $18 a month more will be paid for each dependent in excess of two.

Wives, widows and children going to school full-time also get $220 monthly allowances. For training three-quarter time, they get $165 monthly, and for half-time, $110.

Full information on the new education law is available at VA offices, or from representatives of local veterans service organizations, the agency added.

MILITARY OBLIGATION?
The Coast Guard is accepting applications for the September OCS class now. Apply early to see if you can qualify. See the Career Placement Office, 242 Reid, for information.

ANNOUNCEMENT

The Fall Issue of the Free Quarter will be out Monday, Dec. 4.

SKI IN 73



TOP LINES in RENTALS

FOR WINTER QUARTER CLASSES

CHOOSE FROM

K2 ★ kneissl

ROSSIGNOL

25.00

10 lessons & includes:
- SKIS — K2, Kneissl, Rossignol
- BINDINGS - Checked before each lesson for your individual setting
- BOOTS - Rieker Cast boot for the best in foot support
- POLES - Tapered aluminum properly sized
- PICK UP & RETURN Right at Bridger Bowl

Plus $5.00 breakage insurance, optional.
Ask about our Rental Conversion Plan.

Wool w/Nylon Thermal Sock 85¢

White Stag SKI JEANS 12.00 Reg. $20.00

BEAVER POND

COMPLETE SPORTING GOODS CENTER
1700 WEST MAIN–BOZEMAN, MONTANA



Karl Marks Pizza

Fast Free Delivery

CALL 587-5544

The good people put us through school

Jim Craig, director of student financial aid and employment at Montana State University, believes about 80 per cent of MSU students receive some form of monetary help.

"If you combined all our regular aid programs, the GI Bill, Social Security and others, I'll bet you would find 80 per cent of those on campus have aid," he said.

The number of students receiving aid this fall is about the same as last year except for the Work-Study program. In that case, Congress appropriated fewer funds than requested.

Craig said this year's Work-Study grant is $466,007 compared to $610,237 last year. Work-Study students work up to 15 hours a week on campus or at an approved off campus agency. They are paid $1.60 to $2.50 an hour. Craig said about 400 students are employed under this program. They earned $827,837 during the last fiscal year.

Craig said, "We have a heck of a lot of money going out to students and it's really getting to be big business."

Other forms of financial aid include the National Defense Student Loan program, now known as the National Direct Student Loan Program. Under this, loans for up to $1,000 a year are issued. Craig said since this program was started in 1958 at MSU, students have received $3,426,526.80 as of June 30. This year he expects to loan about $780,000. Repayment, as in most loans, doesn't begin until after graduation.

Federal insured loans allow a student to borrow up to $1,500 a year from a bank and the interest is paid by the government while the student is in school. Craig said his office processes these applications and estimates about 2,000 students received about $2 million in loans last year.

The Educational Opportunity Grants program offers grants for which repayment is not necessary. Only students in dire financial need are eligible. Craig said a total of $165,603 was granted to MSU students last year.

Nursing student loans are granted up to $1,500 a year.

Craig said approximately 150 nurses received $105,219 in loan monies last year and another 120 received nursing scholarships totaling $62,345.

The Law Enforcement Education Program grants up to $1,800 a year to employees in this field who wish to continue education or to students wanting careers in law enforcement. Craig estimated 57 students received $29,376 in this program during the last fiscal year.

In addition students may acquire university short term loans financed by donations and repay them during the school year or summer. Scholarships, usually averaging about $250 each, are available, as are many other forms of smaller student aid, such as non-resident fee waivers and the University deferred installment loan plan.

Muzzle Loader
Pawn Shop
315 East Main
Bozeman, Montana 59715
Larry Restvedt - Owner

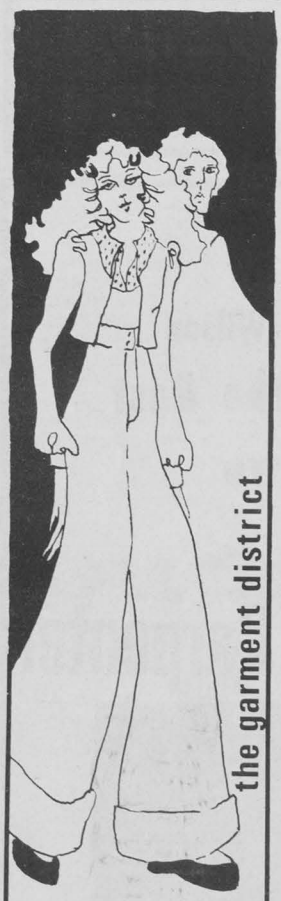

Now Open

with the creative clothes & jewelry that make girls look & feel like women
17 Tai Lane
West of Fieldhouse
above Ore House
Around the corner from the Labyrinth



We've CUT THE PRICES OF RECORDS

Because of Special Purchase you can

Save up to $3.00!

Major label LP's! Top artists!

Many, many selections in this special purchase. Classics included!

Hundreds of records! Come early for best selection!

The Sale Is Now

MSU BOOKSTORE INC.

Student and Faculty Owned Since 1931

Get your favorites at Big Discounts!

NOTICE

The following proposed changes in the By-Laws of the Montana State University Bookstore, Inc., will be voted upon at the general student fall elections under the supervision of ASMSU.

The Board of Directors
MSU Bookstore, Inc.
Edwin Howard, Sec'y.

As Previously Stated

ARTICLE III
Board of Directors

3. Upon the adoption of these Bylaws the present Board of Directors, consisting of five members, shall increase their Board membership to seven by electing from the membership such persons as meet the qualifications stated herein, who shall serve until the spring of 1966.

4. In the spring of the year 1966, two faculty members shall be elected by the membership, one to succeed the faculty member whose term expires pursuant to the former Bylaws, and the other to succeed the faculty member whose term expires pursuant to paragraph "3" above. The member receiving the highest number of votes shall hold office for three years until his successor is elected and qualified and the member receiving the second highest number of votes shall hold office for two years until his successor is elected and qualified. Subsequent to the year 1966, a faculty member shall be elected each spring by the student body to hold office for three years until a successor is elected and qualified. A regular faculty member, to be eligible to hold office as a board member shall be at least twenty-one years of age and at least an Assistant Professor with three consecutive years of services at Montana State University.

5. In the spring of the year 1966, three student members shall be elected by the membership to replace the student members holding office at that time.

(a) Two student members shall be elected with the following qualifications, to wit: (i) at least 21 years of age; (ii) have earned at least 75 credits; (iii) be a coming junior, having at least 150 grade points. Of the two student members the one receiving the highest number of votes shall hold office for two years until his successor is elected and qualified and the one with the second highest number of votes shall hold office for one year until his successor is elected and qualified. Subsequent to the year 1966, the junior members elected shall serve for two years until his successor is elected and qualified.

(b) The third student member shall be elected each spring from the coming senior class to serve for one year until his successor is elected and qualified. Said student's qualifications shall be as follows, to wit: (i) at least 21 years of age; (ii) have earned at least 120 credits; (iii) have at least 240 grade points.

(c) The student members to remain on the Board must remain in good standing by maintaining the credit and grade point requirements of Montana State University for extracurricular eligibility.

ARTICLE IV
Election of Officers

Nominations and elections of Directors shall be held and conducted at the same time and in the same manner as nominations and elections for Commission membership of the Student Senate.

ARTICLE XVI
Meetings

The annual meeting of the members of the corporation shall be held in the week following the spring general school elections each year. All business of the corporation necessary or proper to be conducted or performed by a meeting of the members thereof may be transacted.

Special meetings of the members may be held at any time upon call of the President. Special meetings must be called by the President upon request in writing signed by ten percent of the members of the corporation, such written request to specify the purpose or object of the proposed special meeting.

Notice of all meetings shall be signed by the Secretary and published in the Montana Exponent for at least one issue and at least three days prior to the day of the proposed meeting. Such notice shall specify the object and purpose of the meeting.

As Proposed

3. Delete in toto.

4. Renumber as Section 3 and amend to read as follows:

A faculty member shall be elected each spring by the student body to hold office for three years or until a successor is elected and qualified. A regular faculty member, to be eligible to hold office as a board member, shall be at least nineteen years of age, and at least an Assistant Professor with three consecutive years of service at Montana State University.

5. Renumber as Section 4 and amend to read as follows:

In the spring of each year, two student members shall be elected by the membership to replace student members whose terms expire.

(a) One student member shall be elected with the following qualifications, to wit: (i) at least nineteen years of age; (ii) have earned at least thirty credits. Said student shall serve for two years or until his successor is elected and qualified.

(b) One student member shall be elected to serve for one year or until his successor is elected and qualified. Said student's qualifications shall be as follows, to wit: (i) at least nineteen years of age; (ii) have earned at least seventy-five credits.

(c) The student members to remain on the Board must remain in good standing by maintaining the credit and grade point requirements of Montana State University for extracurricular eligibility.

ARTICLE IV
Election of Officers

Amend to read as follows:

Nominations and elections of Directors shall be held and conducted at the same time and in the same manner as spring quarter nominations and elections for ASMSU positions.

ARTICLE XVI
Meetings

Amend to read as follows:

The annual meeting of the members of the corporation shall be held in the fall quarter of each year. All business of the corporation necessary or proper to be conducted or performed by a meeting of the members thereof may be transacted.

Special meetings of the members may be held at any time upon call of the President. Special meetings must be called by the President upon request in writing signed by ten percent of the members of the corporation, such written request to specify the purpose or object of the proposed special meeting.

Notice of all meetings shall be signed by the Secretary and published in the Montana Exponent for at least one issue and at least three days prior to the day of the proposed meeting. Such notice shall specify the object and purpose of the meeting.

MSU · BOOKSTORE · INC.

Computing center improves efficiency

By Marcia Lee Krings
MSU Office of Information

Increased efficiency, a check for $38,000 and a savings of $750 a month to Montana State University are in the mill at the MSU Computing Center.

The center has been awarded $38,000 from the Xerox Corp. for writing a "Report Program Generator" developed by several staff members for the school's Sigma 7 computer.

According to Lou Lucke, director, a Report Program Generator (RPG) is a computer language that reduces the amount of effort required to quickly produce reports.

Most computer languages are done by contract specialists. In this case the MSU team took up the task and did it in less than a year. Bob Lord and Jim Williams headed the team.

In addition to the $38,000 MSU gleaned from the new Sigma 7 language, there are other benefits to the university. It all started in 1968 when the engineering computer center and the administrative date processing center combined. The Sigma 7, a huge computer capable of memorizing an immense amount of data, was brought in that year. The National Science Foundation purchased part of the Sigma 7 for the university and the remainder is leased. Sigma 7 did everything but handle 268 programs from the administrative data processing center.

The computer couldn't master this task because it didn't have the right language, namely RPG, for the 268 programs. So an IBM 360/25 was leased to handle this part of the university's computing operations.

The team solved the problem by producing a language for the 268 programs Sigma 7 could understand. The 360/25 will be replaced in January by more economical Sigma 7 accessories. Lucke said this will amount to a savings of about $750 a month.

Soon arriving will be a 1,500 line a minute printer which will help the current 1,000 line a minute printer. The old printer can't keep up with the output. The center also is getting a 200-card per minute reader and more equipment for Sigma 7 to enlarge its storage capacity.

According to Lucke the monetary savings comes because the 360/25 leased for $4,048 per month and the total replacement costs of the new equipment amounts to $750 less per month.

In addition the tape library, now crammed into a tiny room, will be expanded into part of the area where the 360/25 used to reign.

The Computing Center, which handles university business from the payroll to helping students enrolled in data processing courses, will be able to operate more efficiently for less money, according to Lucke.

NOTICE

The MRA and AWS polls will be held in all men's and women's halls on Thursday, Nov. 30 and Friday, Dec. 1, 1972. Men and women may pick up ballots and vote at their respective residence hall desks anytime between 8 am and 12 midnight on Thursday and 8 am and 5 pm on Friday.

Family Tree Inn

625 No. 7th

New Choice Top Sirloin
Fries, salad, choice of dressing, hot buttered roll

$2.55

WAGNER'S
in
"The Big Main Shopping Center"
Announces
New
NITE Shopping Convenience
We will be open to serve you
Dec. 1st to 9 p.m.
Dec. 8th to 9 p.m.
Then starting Dec. 11th - Every Nite Until Dec. 23rd (except Saturdays)

Moral of story..
STICK TO ORGANICS

Medical Tribune Report

SAN FRANCISCO — Unexpected toxic reactions and "bad trips" among drug abusers may stem from the fact that well over half the drugs sold on the street are not at all what the pusher represents them to be. Furthermore, while an additional 4.5 per cent of the drugs do, indeed, contain the drug the buyer expects, they consist of other active drugs as well.

These were among the findings reported here from a street drug identification program conducted by Dr. George D. Lundberg and Ramesh C. Gupta, of the Department of Pathology, University of Southern California School of Medicine.

From December, 1970, to March of this year, 572 street drug samples were collected and qualitatively analyzed, they told the annual meeting of the American Society of Clinical Pathologists. On 538 of the samples, information was available regarding what the drug was represented as at the time of sale.

"The purpose of the program," the investigators said, "was to analyze drugs submitted by random anonymous donors in order to study current street drug epidemiology; to inform local hospitals, drug abuse clinics, poison control centers, school nurses, and free clinics; and to develop hard data for drug education programs."

Mescaline Often Misrepresented

The most consistent misrepresenations, they reported, included 192 samples sold as mescaline, of which only three were mescaline alone and one a mixture including mescaline. The usual drugs sold as mescaline were lysergic acid diethylamide (LSD), phencyclidine (PCP), or LSD and PCP combined.

Of 53 sample sold as psilocybin, only one was psilobycin and most of the others were LSD, PCP, or LSD-PCP. Of 25 samples represented as tetrahydrocannabinol (THC), only one was pure and most of the others were PCP or LSD-PCP.

The most consistently correct representations included marijuana, of which 58 out of 62 samples were pure marijuana with no mixtures. Fifteen of 18 barbiturate samples were correctly identified, as were 11 of 14 samples sold as hashish and 14 of 17 samples sold as amphetamine.

In 389 cases there were 241 unexpected reactions, some classified as pleasant or neurtral but 105 considered adverse. "Of the samples identified as LSD, LSD-PCP, PCP, marijuana, hashish, amphetamine, barbiturate, and procaine, approximately one-half or more were associated with adverse effects," the investigators reported.

"The percentage of serious problems with CPC," they added, "was particularly high, with convulsions, paranoia, and psychosis being reported. The adverse effects of LSD were not surprising, but the frequency seemed greater than in other reports. The number and frequency of adverse effects from pure marijuana was surprising, as most observers consider this drug to be a mild drug."

LONG'S

BIG O TIRES

THE RADIAL TIRE PEOPLE

Retreads 13.50 And Up

Pre-Christmas Ski Specials

All Ski Pants
All Ski Mitts
All Ski Gloves
Fur Hats
All Ski Wax
½ Price

One Rack Ski Parkas - $15.00 ea.
(Men's & Women's)

All Snow Boots - After Ski
All Waffle Stompers
Ski Boot Bags
½ Price

Don't Miss Sweater Specials
All Car Racks Reduced

Hauseman's Ski & College Shop
1007 W. College St. Across from MSU

LATEST AND THE GREATEST
8 TRACK TAPE
CASSETTES
2.98
1 Free with purchase of 6 — No Time Limit
TAPE DECK at 10 E. Main Showcase

NOTICE

MontPIRG will have a meeting Wednesday night, Nov. 29, at 7:00 in Room 310 of the SUB.

ANNOUNCEMENT

The Campus Gold Girl Scouts will meet Saturday, December 2, at 2:00 pm in the Bag End, downstairs of Wesley House. This will be a crafts meeting so come full of ideas and ready to work.

ANNOUNCEMENT

KGLT-KATS staff meeting. All present and past announcers who want to have shifts for winter quarter must come. Wednesday, Nov. 29, 7 pm, Big Horn Yellowstone Rm.



Ho-Ho-Ho
It's that time of year

Don't miss:

1. Candlelight Preview
Saturday evening, Dec. 2, 6:30 to 9:00 p.m.

2. Christmas Open House
Sunday, Dec. 3, 11:00 a.m. to 5:00 p.m.

Langohr's FLOWERLAND
1100 So. Tracy Phone 587-4407

Muzzle Loader Pawn Shop and Second Hand Store

Ammo Sale: Plenty of 30ml carbine, 38 special, 45 auto., 30-06

We buy, sell and trade
Guns; or anything of value
Pistols and rifles available

Wanted to buy: tools, adding machines, and cash registers

Special sale on 4-mag wheels and tires for Chevy - $85

Want to race — here's the deal
800 blizzard Ski-Doo 3 cylinder, 3 carburetor blamed racing engine, guaranteed to do 18 mph, originally $3,000, will sell for $700.

We'll sell your odds and ends at the

Muzzle Loader Pawn Shop
315 E. Main Phone 7-1800

What? a free game?

"We are dedicating our first basketball game of the season to the MSU students, and therefore all students with valid ID's will be admitted free to Friday night's game with Western Washington," said MSU athletic director Tom Parac yesterday.

The varsity match will begin at 7:30, to be followed by the frosh contest against the Malstrom AFB team from Great Falls. The second game should begin at 9:15.

Saturday night, December 2, the Cats will play Morningside College before paying spectators.

Parac also listed ticket prices for the 72-73 season (14 home games):

Faculty reserve season tickets — $20.00.

Faculty individual game reserve — $2.75.

Faculty general admission season — $14.00.

Faculty individual general admission — $2.25.

Students with valid activity tickets (and spouses) season tickets — $10 per person.

Students with valid activity tickets for individual games — $1.00.

Students with non-valid activity tickets — $1.50 per game.

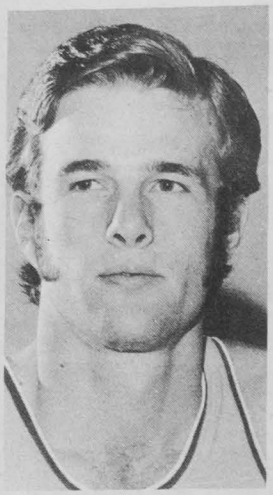

Scott Koelzer will be a main factor in the Bobcat cage fortunes this fall.

UNCLASSIFIED

For Sale: Four H-70 x 15 radial tires mounted on chrome reverse rims. For Ford products. Just like new. Call 587-4633.

3FH: Peace talks — Round Table — Shall PR and 9FN compose international supervision team? No unilateral withdrawal. Coalition possible — H.K.

IBM Selectric typewriter for sale. Call 586-6742 after 5.

Grid genius

Huzza, coaches

Montana State's 1972 Big Sky Conference football championship speaks well for the caliber of coaches and the type football played in Montana, says the Bobcats' head coach, Sonny Holland.

While the squad is a balanced mixture of in-state and out-of-state players, every member of the five-man coaching staff is a former Montana high school coach.

In fact, MSU may be the only state university in the country with its entire staff from the prep ranks within the state.

Holland, strong on organization, is a believer in delegating authority to his assistant coaches. "When you have people as capable as ours, you give them a lot of freedom in their particular areas of responsibility," Holland said.

"They're people who have a strong desire to be at Montana State and to be involved in our program. That's awfully important to me.

"Second, they're very sound fundamental teachers in both the classroom and on the field. And they're unselfish with their time. They consider the job that has to be done with no thought at all to the time involved."

"I think the coaches and players all did a heckuva job this year," said Monte Boston, senior free safety from Missoula.

"There's a good atmosphere here and a lot of it is because of the type coaches we have. Players now days look at things other than just athletics, what the total school has to offer. A school the size of MSU has a lot to offer."

Alan Young, a team tri-captain from Lethbridge, Alta., said: "We had real togetherness on the team and I think a lot of that can be credited to the type people the coaches recruited the last two or three years."

Montana State's first assistant coach, Don Christensen, compiled a record of 97-33-4 in 17 years as a high school coach in Montana, North Dakota and Minnesota.

He turned out championship teams at Billings Central for several seasons and was at Kalispell in 1970, where he directed the Braves to the State AA title with a 9-0-1 record.

Sonny Lubick, defensive backfield coach, had an impressive two-year stint as head coach at Butte Public. He led the school to the State AA championship in 1968 with a 10-1 record. His 1969 squad was second in the league.

Dennis Erickson, rated in one newspaper poll as MSU's all-time quarterback, is the offensive backfield coach. He coached one year at Billings Central before returning to MSU. Central lost only one game and played for the State A title.

Cliff Hysell, who joined the staff last summer, was an assistant coach at Great Falls Public from 1966-72. As the Bison defensive coordinator, he helped them earn a 50-11-1 record, including three state championships and two unbeaten seasons.

Holland himself was an assistant coach at Bozeman High, then won a championship as an interim coach at Great Falls Public in 1966. He coached at Great Falls Russell in 1967 and went into collegiate coaching in 1967 as an assistant coach at Washington State.

In five years as a head coach, Holland has won three titles, one at Great Falls, one at Western Montana College and this year's Big Sky championship.

Holland and his assistants soon will be taking to the road as recruiting moves into high gear.

"We think the title will help us in our recruiting," Holland said. "MSU has a wholesome environment and it's a good school. But some kids we'd talk to before weren't sure we'd ever get the job done.

"Now I think that question has been answered," he concluded.

with every turn of the key

FRIDAY, NOVEMBER 24th, THE DOOR OF R. EVANS, JEWELER, WILL OPEN. WE INVITE YOU TO DISCOVER THE MANY FACETS OF FINE JEWELRY. KNOWLEDGE, QUALITY, AND CRAFTSMANSHIP AWAIT YOU WITH EVERY TURN OF THE KEY AT . . .

r. evans jeweler

121 EAST MAIN 586-6563

Fill it up at Westgate Conoco, then get tanked up Next Door.
Get a free pitcher at the soon-to-be-opened Next Door when you get a fill up.
CONOCO
Westgate Conoco

Stocks - Bonds - Mutual Funds

E. Wilbur Saunders Co.
P.O. Box 307 - 122 East Main
Bozeman, Montana 59715
Phone 586-5088

Member Nat'l Assoc. Security Dealers

$100 a month for a few good college men.

$100 for each month of the school year. It's like a $900 annual scholarship. If you qualify, you can earn it as a member of the Marine Corps' Platoon Leaders Class.

You'll also be earning a Marine officer's commission through PLC summer training at Quantico, Virginia.

Talk to the Marine officer who visits your campus.

plc The Marines are looking for a few good men.

see page 5

unclassified

Potatoes for Sale: Field run, excellent quality. Call 284-6648 evening.

Clothes Sale: Dec. 1, 9:30-12:00 am, 3:30-5:00 pm, 808 S. 3rd. Jr. sizes 6, 7, 8, name brands — Villager, etc.

For Sale: One electric guitar, one amplifier, and one case. All in excellent condition. Call 7-3761 after 5 pm and ask for Carleen. Can be seen at Pi Beta Phi House.

Wanted to Buy: One Yamaha 250 or 305 for parts. No engine required, 1964-1970. Call Ted at 6-6291 or 7-1044.

3FH — We are requesting a moment of silence for one of your departing "shirt ironers." Even a longer moment of silence for the guy she's departing with. Good luck to both of them anyway. CM

For Sale: Navy blue ski jacket. Goose down, size, men's small. Never been worn, $30. Call 994-3248 for Pam.

Rooms for Rent: Girls only. Cooking, laundry and other utilities furnished. Close to campus. Call 587-4487.

Missey — Hi — Remember me — Lv, Prince.

Help Wanted: $100.00 weekly possible addressing mail for firms. Full and part time at home. Send stamped self-addressed envelope to Home Work Opportunities, Star Rt. 2, Deming, New Mexico 88030.

Ski accommodation package, room and food rates offered by Florence Motor Inn, Missoula, weekdays and weekends throughout ski season. Enjoy Snow Bowl, Marshall, Lost Trail Pass while living in comfort in downtown Missoula. Redwood Room Ski Haus. Wax Room. Write Box 1407, Missoula for full details.

Lovers: Never used and consequently wasted diamond engagement ring. Large very high quality stone, $400 new. Make her happy for $200 or best offer. Call 7-1873.

Exponent staff member needs apartment for winter and spring quarter. Cooking facilities perferred. Can move in anytime. Phone 587-3203 and ask for Jim.

3FH: Look at Harvard Lampoon's satire issue of **Cosmopolitan** — HK.

Skydivers — Meeting Wednesday night. ALL bills due for fall quarter. 7 pm, Room 139, SUB.

Parachute for Sale: Suitable for new ceiling or wall for your room, warm blanket, kegger awning, love nest (not jumping). Complete with all lines. One is new German fighter pilot emergency chute. Call John, 587-4127.

Wanted: One girl to share apartment for winter quarter. Call 7-3180.

Thanksgiving — A time of peace, plenty and harvest — hope it was yours. 3FH.

AKC registered Golden Retriever for sale. Call Doug, 586-2845.

For Rent: Two bedroom furnished trailer. Close to campus. Call 587-3569.

Dorothy Bradley will speak in Room 317 of the SUB Thursday at 7:30 on the Equal Rights Amendment.

For Sale: Kenwood 4066 reel-to-reel. Excellent condition. Only 25 playing hours. Call 587-3875.

For Sale: 1971 Vega coupe, 19,000 miles, 110 HP, 4 speed, radio, snow tires, engine heater. Call 7-7901.

Found: Womens eyeglasses, black and silver. Found in Reid Hall. Claim in 217 Reid Hall.

For a new voice in senate, vote for Jane Campbell.

For Sale: 1956 Dodge, $50. Runs good. See it at the Metric Shop on N. 7th.

Clubs and organizations needing good projects to raise money, contact Gary at Universal Athletic Service, 587-1633.

1965 Catalina wagon, power steering, runs good, must sell. $350/make offer. Extension 4022 or 587-4772.

Max: Have you seen any naked ghosts lately?

The touring carolers are in town. Be prepared for your serenade. Please comment.

Girls! If you are over 19 and have a car, a local supper club would like to hire you as a part time waitress. Experience helps. Call 587-4904 after 12 and 587-1600 after 4 p.m. Ask for Mr. Dirr.

Campbell for MSU Senate.

"TRAVEL"



Christmas Reservations Are Going Fast

Reserve your space NOW.

Don't Wait!

All Reservations at Lowest Airline Rates Available

HIAWATHA TRAVEL

28 No. Black 587-4427

Wilcox Ice Cream Parlor

Shakes, malts, delicious Wilcox ice cream - bulk package rates at

The Cheese & Candy Shop

McCRACKEN'S

in

"The Big Main Shopping Center"

Announces New

NITE Shopping Convenience

We will be open to serve you

Dec. 1st to 9 p.m.

Dec. 8th to 9 p.m.

Then starting Dec. 11th - Every Nite Until Dec. 23rd (except Saturdays)

MEN — WOMEN
WORK ON A SHIP NEXT SUMMER!
No experience required. Excellent pay. Worldwide travel. Perfect summer job or career. Send $2.00 for information. SEAFAX, Box 2049-MM, Port Angeles, Washington 98362.

Girl to do sewing, building curtains. Call Ken after 5 pm. 586-6438.

Fender Stratocaster, 2 years old, excellent condition. $200. Call 587-8173.

For Sale: Pioneer PL50 turntable. List $180 and sell $100. Akai XZ000S recorder. Play/record cartridges, reels, cassettes. List 600++ sell 350 both perfect. Home recorder tapes. Five albums each tape. $2.00 each. Call Mike Phillips, 6-5213.

Blizzard skis, 210's, Salomon 40 bindings, size 10 Nordica boots, $100 takes all. Call Randy, 6-6649.

Wanted: Female roommate for winter quarter. Call 7-7323.

1508 WEST MAIN

Round House Ski & Sport center



SKIERS' Choice

Your BANKAMERICARD welcome here

master charge THE INTERBANK CARD

PRE-REGISTER

STUDENTS PRE-REGISTERING FOR SKIING CLASSES WINTER QUARTER CAN REALLY SAVE BY RESERVING THEIR SKIS, BOOTS & POLES AT THE ROUND HOUSE BEFORE DEC. 2, 1972.

12.88 AT THE ROUND HOUSE



OPEN NIGHTS UNTIL 9:00 P.M.

SALES RENTAL SERVICE

TOURING PACKAGE

GET IN ON THE LOWEST PRICE YET ON TOURING SKIS, BOOTS, BINDINGS AND POLES —

FROM NOW UNTIL 6 P.M. DEC. 2, 1972

$77.80 VALUE **49.97**



CLIP & SAVE

VALUABLE COUPON

SKI POLES

TAPERED ALUMINUM SKI POLES

$6.95 VALUE WITH THIS COUPON **2.99**

EXPIRES 6 P.M. DEC. 2, 1972
LIMIT ONE COUPON PER ITEM

LIMIT, ONE COUPON PER ITEM!

Lib group to hear Bradley

Dorothy Bradley, one of District Eleven's newly re-elected representatives, will speak to the regular monthly meeting of MSU's women's liberation group. The topic will be the Equal Rights Amendment and steps local women can take to encourage its ratification in the up-coming legislature. The meeting will be held Thursday, November 30, at 7:30 in Room 317 of the SUB.

Also on the agenda is a discussion of writing a charter or constitution for the organization. In addition, women in the group are looking into better availability of some of the movement's literature in the SUB bookstore. Other projects include working on the Women's Symposium winter quarter, broadcasting more women's programs on the campus radio stations, and improving service for women at the health center.

The organization is divided into smaller "consciousness-raising" groups which meet weekly to discuss various aspects of being a woman, from handling domestic matters in a family, to equality in job opportunities, to the roles a woman is assigned in modern society and how she is forced into them from childhood.

Any interested women are invited to attend.

Ward off rip-offs

By Joe Nistler
Exponent Reporter

There are two precautions that MSU students can take to prevent their books from being stolen, especially at the end of the quarter, according to Wayne Arnett, operations manager of the Bookstore.

First, students should keep a watchful eye on their books at the end of the quarter, for there are greater incidences of rip-offs at that time. Students who are prone to thievery will steal a book they know will be bought back, and then sell it to the Bookstore a week or two later.

Second, if students do have any of their books stolen, they go over and check with the Bookstore. Arnett explained that the stolen textbooks may be sold back to the Bookstore, where each book bought back is marked with its own number. If a student who has had a book stolen can offer positive proof that a book sold back to the Bookstore is really his, the Bookstore will try to find the book-thief by noting the number of the book and correlating that with the buy-back slip of the same number, which also includes the seller's name.

LONG'S

BIG O TIRES
THE RADIAL TIRE PEOPLE

Retreads 13.50 And Up

There's a lot more to the Corolla 1200 than meets the eye.



$2159

In an automotive line known for economy, the Toyota Corolla 1200 is the most economical Toyota of them all.

But while Toyota has been modest about the Corolla 1200's price, we've been extravagant about its standard equipment. That's why the Corolla's price includes things like: Whitewall tires; front disc brakes; full wheel covers; bumper guards; and tinted windows all around. That's why you'll find a lot of little niceties like a lined trunk, a tool kit and touch-up paint.

Inside the Corolla there's a rich, vinyl interior. Reclining bucket seats. A 2-speed fresh air heater/defroster. Snap-out nylon carpeting. A parcel shelf. And a glove box. There are armrests, front and rear. A trip odometer, cigarette lighter and passenger assist grips. There's also a smooth 4-on-the-floor transmission. All synchromesh.

NEIBAUER
TOYOTA
506 North 7th Phone 587-1296

Jack Neibauer.....587-3594
Dennis Neibauer.....587-0133
Larry Ostermiller.....587-4866
Buck Bos.....587-3440



NEXT DOOR

Karl Marks is now OPEN

Serving pizza and sandwiches with your Favorite Tap Beer

Bud
Lucky
P.B.R.

Open 1:00 Sunday

2:00 Spaghetti Feed

All You Can Eat

$1.25

Both Places





