f God Exists . . . " REW Theme

coming Sunday, January dds the beginning of what s to be the best Religious is Week program here on tana State Campus.

res and new additions will prove to be definite re numerous. One of the is year is the Music Sacra Thursday night which put on by a campus Chorale, Montanans com- Also on Thursday after- om one to five, the eight will be available for conferences in the SUB, oor. Otherwise, personal ces with any of the guest can be arranged by ntacting the speaker di- rectly or by contacting Mrs. Patricia Anderson, Student Counselor in the SUB.

An REW Banquet Thursday evening at 6:00 is another special attraction with the Reverend Donald Schilling as the speaker. Tickets are $1.75, and will be on sale in the SUB lobby Saturday, Monday and Tuesday.

There will also be a faculty breakfast seminar with Dr. Ross speaking in the private dining room in the SUB, Tuesday, Wednesday, and Thursday mornings.

One of the major changes is in the Vespers, which will be held at 5:15 each afternoon. The Reverend Donald Schilling will conduct each of these programs in a specially planned service.

With all of these additions, the importance and significance of the major assembly shouldn't be slighted. "If God Exists . . ." which will be conducted by Dr. Ross in the gymnasium.

The seminars will be held on Monday, Tuesday and Wednesday. The individual speakers and panels will be discussing such topics as "Capital Gains vs. Spiritual Gains", "Are You Fit to Be Tied?" (courtship and marriage), "I Have My Own God" (skeptics hour), and "Unity and Diversity Among World Religions". Consult the schedule for time and place. And don't forget the chance to meet the speakers and prolong your discussions after the evening seminars.

There will be another opportunity to meet the speakers right in the classroom. They'll be doing classroom lecturing relating religion to that particular subject. Besides that one of the speakers will be a guest at each of the living groups, and the dorms.

A tremendous amount of work has gone into all this planning and scheduling by students, advisors, not to forget the guests themselves. It all adds up to unequalled interest and enthusiasm— for you! And it takes you to make it the success that it promises to be.

E

Exponent

of montana state college

No. 10 Montana State College, Bozeman, Montana Friday, January 12, 1962

REW Goal To Stimulate Free Thought

by Helen Coffman

There are many religious opportunities and activities on this campus. One which encourages entire campus-wide participation is Religious Emphasis Week which will be January 14-18. This is your opportunity to expand your horizons. There will be on our campus outstanding men in many areas of life. Several of these men have done a great deal of world-wide traveling. One is a rabbi, another a layman and an engineer, and a third is an authority on world's religions. One, a former student at MSC, does social work, and another is excellent in philosophy, and so forth. What more could we ask than the opportunity to listen to and to speak with these persons?

"If God Exists . . . " is the theme which was chosen by the REW committee. The theme was chosen with the thought in mind that we did not want to question the existence of God but that we would go from the phrase "If God Exists . . . " into the innumerable areas which this opens. "If God Exists . . . " then what is my purpose in my personal life, my national life, and in the world?

The purpose of Religious Emphasis Week is to stimulate thinking, not to mold philosophies. We challenge you to take advantage of this opoprtunity. There are scheduled throughout the week seminars on a variety of subjects. Chapel and evening vespers will feature speakers and other topics. On Monday there is an all school assembly featuring Dr. Floyd H. Ross and on Thursday evening an assembly of sacred music. An addition to the program is an afternoon set aside purely for personal conferences with any of the speakers desired. The week is filled with all types of activities so take advantage of them.

Montanan Merits 'Excellent' Rating In '61 Competition

By earning an "A" for every section, the 1961 Montanan, yearbook published by the students of Montana State College, received a certificate of merit and a rating of "excellent."

The National School Yearbook Association scored the MSC yearbook in competition with annuals from colleges and universities from all sections of the nation.

The overall quality of the MSC annual was described by the scorers as follows: "You have produced another excellent accounting of the school year at MSC. The photography stands out, with special credit to the color scenes. The cover too, is pleasing and effective."

Bruce Ellis of Red Lodge was the editor and William Goss of Sidney the business manager of the top ranking MSC annual.

orially Speaking

ardson Reviews Senate's Autumn Activity

Richardson, ASMSC Presported on the results of fall quarter action at 1962 meeting of Student In the field of Public s he announced that res being done on a cam- bus system, several engagements have been senate members, and are represented on the mmunity Concert Board Chamber of Commerce. sponse from the students ed on the drinking reso- assed and the results of -MSU meeting. Tom re- at Senate efficiency had proved through the use outline and more use issioners' notebooks. The tion system put into ef- the classes has worked better response has been to budget deadlines.

areas of Campus Rela- School Pride activities the United Nations trip, resolutions, successful es, and improved use of house were noted as sucfall quarter programs. o presented several d activities that Student will be working on this

Application deadline dates have been set for Blood Drawing Chairman as January 17 and *Student Senate Reports* editor as January 19, both at 5 p.m. Application forms for these offices can be picked up in the senate office.

Bob Morgan reported that the Panel on Alcoholism will be presented February 22 at 8 p.m. in the SUB Theater. The members of the panel are outstanding representatives in their fields and it is felt that this will be a very worthwhile event.

Commissioner of Forensics, Jack Dunn, reported on the successful Treasure State Debate Tournament which was held here the 4th, 5th, and 6th. Eleven schools from Montana, Utah, Idaho, and Washington participated in this meet. The MSC teams won overall 50 per cent of their debates and tied for third place with Idaho State College. He expressed thanks for the many faculty members and townspeople who helped judge the various events.

A senior class meeting will be held January 24 for the purpose of discussing the class project. Any suggestions are to be turned in to Ed Harper or Jack Weyland.

Roger Williams will be appearing in the fieldhouse on April 10, but the Journeymen, who were tentatively scheduled along with a Hungry "I" show, will not be coming.

It was decided that commissioners submit a brief summary of their budget requests to Senate a week before the official deadline so Senate members can review these before voting on them.

Keith Wilson reported that the Bozeman Chamber of Commerce

(Continued on page 6)

Business Firms Select Students For Internships

Eleven Montana State College seniors majoring in accounting will be serving internships with business firms during the winter quarter, according to Harvey A. Larson, acting head of the MSC Department of Commerce.

Selected by company representatives, the students will spend the next few months receiving on-the-job experience and instruction in auditing and income tax accounting. They will be supervised by senior accounts.

Each student receives air travel expenses and $425 per month plus overtime during the internship. They will be registered for Accounting Internship for seven credits and may also write a research paper for additional credits.

Following their internship, the students will return to MSC for the spring quarter to complete graduation requirements. Successful internship has always been followed by job offers of full time employment.

The following students have been selected: The firm of Haskins and Sells accepted Robert Boyd, Hodson, for the Seattle of-

(Continued on page 3)

Hunting Techniques Change; rviews Are Held on Campus

nting for college seniors o required sturdy legs, iting ability, and perse-

change. No longer do ve graduates go from place for job interviews, patiently, hat in hand, mployment offices. Now s come to the students. ntana State College, as chools, job interviews are on the campus. Fifty- esentatives of businesses rnment agencies visited ring the fall quarter, and ately 70 more will be the next three months. "Brick" Breeden, placeector at MSC, likes the ng system. "A student afford to meet with all these employers on his own," Breeden says. "Now he's given an opportunity to talk with people from a great variety of businesses, schools, and government offices.

Students take advantage of the interviewing opportunities. During the fall months 762 interviews were held, each representative talking to an average of 15 seniors. Many companies also held group talks for juniors interested in summer jobs.

Top applicants can almost pick their own positions, and almost every senior has several job offers.

Industrial firms and government agencies send representatives to MSC from October to

(Continued on page 5)



LET'S TWIST AGAIN . . . and again and again. This latest craze is going strong and these MSC students are determined to master it. Twisting parties are held great in number as the one held last Sunday at the old Country Club. Top physical form is required for this excruciating dance. How is your lumbar vertebrae?

Editorially Speaking

REW Seeks To Meet Questions

Many people ask the question, "Why do we have to have this REW baloney every year?" This is quickly answered by "Oh, don't cut it, man! We get out of full one hour lectures for a couple of days, and there's that assembly that takes half of the morning, letting you get in some good SUB time. No sir, that REW's a really good deal." And this is the extent of the thought that goes into it.

Religious Emphasis Week is not brought to the campus to be tolerated, and its purpose is not to lighten up the school studies for a few days. It is planned, and must cut into a lot of professor's schedules. It takes a great deal of time on the part of the speakers, and often takes them away from important work of their own. It is not put on for their benefit; they are doing it for the students.

Their purpose for coming is not to indoctrinate us in the ways of Christianity, nor is it to make good Christians out of the non-believers. It is not to point out one religion being "better" than another. And it is not forced upon us.

Many students have a few, to say the least, questions about their own religion, and many questions about other religions. Many have a jaundiced eye towards religion in general, and have nearly convinced themselves it's all a bunch of hogwash.

Here, then, is where REW can serve its purpose—that of answering the questions, of dispelling a few of the doubts, and maybe, just casting a shadow of doubt in the agnostic's mind—to the point where he will investigate further, and then make up his mind.

These speakers are not a bunch of haughty blue-noses. They are common, down-to-earth people, well-educated, and able in methods of human nature. They know people, and how they act, why they act the way they do, and are often very inspiring in their talks.

Don't overlook this opportunity to at least do a little research towards your doubts. Don't pass it off as some good SUB time. Take some initiative—attend the lectures and assembly. You just **might** gain something from it.

The Montana EXPONENT

Associate Collegiate Press ACP Member

Acceptance for mailing at special rate of postage ropvided for in Section 1103, Act of October 3, 1927. Authorized February 17, 1919. Continuance of Weekly Exponent and Monthly Exponent founded in 1895.

Published every Friday of the college year by the Associated Students of Montana State College, Bozeman, Montana. Subscription rate by mail to any point within the United States and its possessions is $2 per college year.

FLINT TAYLOR ..... EDITOR
DAVE HARMON ..... Business Manager
Marge Mattson ..... Associate Editor
Marion Wylie ..... News Editor
Floyd Johnson ..... Layout Editor
Fred Turner ..... Sports Editor
Marilyn Hagen ..... Copy Editor
LeRoy Melville ..... Photography Editor
Mary Bennett ..... Society Editor
Claudia Haskins ..... Feature Editor
Janet Jenkins ..... Office Manager

ARTCRAFT PRINTERS

Letter to the Editor

FBI Expresses Thanks

Dear Editor:

I would like to take this opportunity to thank you for calling attention to my statement in the October, 1961, FBI Law Enforcement Bulletin as you did in the November 17 issue of your newspaper.

It is my firm belief that an alert, informed citizenry is vitally necessary if we are to effecticely cope with those who would undermine our democratic form of government. I have always encouraged the people of this nation to educate themselves with respect to the menace of communism, and your assistance in this regard is deeply appreciated. The knowledge that you share and support my views is most heartening.

Sincerely yours,
J. Edgar Hoover

$10 Reward Offered

Dear Editor:

A ten dollar reward is offered for information leading to the identification of the person responsible for causing damages to the right rear door and fender of a 1962 Chevrolet station wagon. The damage occured while the vehicle was parked on the fieldhouse parking lot during registration. The party responsible for the damage did not display the common courtesy of leaving his or her name at the scene of the accident. Since the college lacks the police protection required to eliminate these accidents, it is the responsibility of the student body, the employees and the staff to curtail such occurrences.

Anyone knowing of this accident kindly call extension 241.

John DeHaas

Workshop Discusses Fraternity Problems

The annual Interfraternity Council workshop was held last Sunday afternoon, with an excellent turnout, according to John Holden, IFC president.

"The discussions were held to more general topics than has been done in the past, and it was felt by all present that we accomplished a great deal," said Holden.

Discussion group leaders were: Dean Val Glynn with Scholarship in the Fraternity, Max Worthington with Fraternal Public Relations, Captain Champlain on Fraternity Rushing, and Ed Hansen on Fraternity-Residence Hall Relationships.

The IFC set as its goals for the following year: (1) better scholarship programs by the fraternities, (2) a more flexible public relations system, and a more extensive one, (3) careful scrutinizing of a different rush system from the present, as the one in use now leaves quite a bit to be desired, (4) a better knowledge of fraternities and the fraternity system by the men residing in the dorms.

Dean Val Glynn expressed his concern over the national trend of fraternities to be slipping downhill gradewise, and brought to the attention of everyone that the only way the fraternity system will continue to exist is through a solution to this problem.

"The Word To Be Hear

By NORM LARSEN

At first everything was pretty much normal. He felt confident and at peace with himself. If a man has a job to do, he just goes ahead and does it without making an issue out of it. What the heck, it happens every day. But then he started noticing the little things. He started to tense up. A door slammed as he was filling his ink pen and he spilled ink all over his theme. He glanced at his watch, noting that it was seven thirty, and if he was going to make his move, now was the time.

With moist palms he stepped into the booth and picked receiver. "Hello, desk? please." The seconds on ticked away. "I'm sorry line is busy." Instantly, flooded through him. A r Well, he had done as m one could expect of a ma more could you ask for? he stepped out of the bo went back to his room.

He worked on his ma nine-thirty, but finally th ing doubt in the back of h became too great to igno he forced himself to thin it once again. Maybe he try again. "If only I had he thought. "When r brother asked if I nee help getting a date, I sho accepted his help instead ually saying I knew lots I'll lose my pledge pin fo he thought.

He could feel the tightn ing up again, and his pul to increase, but still h himself to re-enter the With sinking heart, he h call go through. "Uh - Mary? This is George D don't know if you remem or not. You don't? Oh. I I have the bench acro yours in chem lab. Remem week you spilled dye all floor, and I got the m yeh, that's right. Oh, I' I didn't realize I was Well, we're having a part evening, and I was w how would you like—I you think you'd like t somethnig like tha WOULD! I mean, tha hey. I'll be over about pick youupgoodby." "Sh thought as he strutted ba room, "that certainly bad. Maybe I should h dating in high school. I ing all worked up over When a man's got a job just goes ahead and doe

But, about Wednesday ed noticing the little th

Campus Presentation Of Oriental Theater Tour Program Is Planned

On January 30, 1935, at the Playhouse Theatre in New York City one of the greatest comedies of the American stage made its debute. The phenomenal success of this play, **Three Men on a Horse** by George Abbott and John Cecil Holm, remains today as one of the highest peaks ever attained in modern theatre.

This famous comedy will open at the Student Union Theatre January 29 and run for three performances. These performances will preface a 30,000 mile, eight week tour of the play to the Pacific Military Command. Montana State College has been selected from over 80 applying college and university theatres to make this tour under the sponsorship of the USO and the American Educational Theatre Association.

On February 1, a special USO Recognition Performance followed by a reception is scheduled in the Student Union. Those invited to attend this performance include state officials, USO and military dignitaries, alumni officers, friends of the college, faculty members, and student leaders.

Tickets for the three regular performances of **Three Men on a Horse** will be available at the box office Jan. 24-26 and 29-31. All MSC students will be admitted with their activity tickets.

February 3 is the date the cast will leave Bozeman for Great Falls where they will perform at Malmstrom Air Force Base. Upon return to Bozeman the troupe will make last minute repairs and changes before embarking from Gallatin Field on Feb. 8 for Travis Air Force Base.

Three Men on a Horse concerns a timid greeting card verse writer, Erwin Trowbridge, played by Bryce Missall, who has an uncanny knack for picking horse race winners. As fate would have it, he falls into the hands of the "three men on a horse" Patsy, Charlie, and Frankie, race track touts all. The latter roles filled by Carl Smith, Gene Beekman, and Roy Upham respectively.

Marty Lee, portraying the ex-Follies girl friend of Patsy, complicates matters even more with one of her scantily clad "routines."

Others seen in the play are Ann Hewitt, Larry Daw, Lanny Ludin, Margie Huffman, Joe Fitch, Ted Hippely, Ed Heinle, Lee Woodriff, Bruce Jacobsen, and Pat Goering.

Three Men on a Horse is directed by Joe Fitch and designed by Ted Hippely.

PLC, Concordia Take Top Honors In Debate Meet

by HALLECK B. BRENDEN

Montana State College gained valuable experience in the third annual Treasure State Forensics Tournament held here last week. Approximately 120 debaters participated in over 300 debates.

Twelve schools from five states were represented in the three-day tournament — Concordia College, Pacific Lutheran University, The Univ. of Utah, Utah State University, Brigham Young Univ., MSU, Idaho State College, Whitworth College, Carrol College, Montana School of Mines, EMCE, and MSC.

Pacific Lutheran University won the Senior Debate Division, with the Univ. of Utah coming in second, and MSC and Idaho State tying for third.

In the Junior Debate division Concordia captured both first and second place.

Pacific Lutheran also took first in the Lincoln-Douglas Debates. Concordia took second.

In Extemporaneous Speaking

(Continued on page 10)

Lost

A black clutch purse with gold trim was lost in the SUB Ballroom Saturday, January 6. As the contents are extremely important, a reward is being offered for the return of this purse.

Contact Hapner Hall, Room 102 A ,if you know the whereabouts of this purse.

H. R. Applications

Applications are now being accepted for the position of Head Resident in the Men's Residence Halls. These positions will be for the academic year beginning Fall quarter, 1962. Address all applications or letters of inquiry to: Jim Young, Pryor 217.

Angel Flight Basketball G Halftime Ma

The first performan M.S.C. Angel Flight, command of Jo Swecke this Saturday during time of the Bobcat-Reg ball game.

Twenty-one of the for will entertain the cro many marching maneu

Other plans this yea trips to high school's a state.



OST THE BOBCATS

sistor Radios — Tape Recorders
Slide and Movie Projector
Everything Photographic
SULLIVAN PHOTO
(UNDER THE AMC SIGN)

You are Always Welcome
AT
Hartman-Mockel
BOZEMAN'S EXPERT CLOTHIERS

Ski Bridger Bowl
Fill Your Skiing Needs
AT
Hauseman's
Ski and College Shop
7 W. COLLEGE ACROSS FROM MEN'S DORMS
SKIS — BOOTS — PARKAS
SALES — RENTALS — SERVICE

ortable Record Players
Banjos, Ukes, Bongos,
uitars, Tape Recorders,
Radios, Records 45's,
ngplay, Stereo 4 Mono
nder, Gibson, Motorola,
Voice of Music, RCA
at
ONTANA MUSIC
IN THE
Big Main Shopping Center

Experiment Station Head Named

Appointment of Dr. Johan A. Asleson as director of the Montana Agricultural Experiment Station at Montana State College is announced by Dr. Roy E. Huffman, dean of the division of agriculture.

Dr. Asleson, who will begin his new duties January 1, 1962, has been associate director of the experiment station for the past three and one half years.

Since his appointment as dean in 1958, Dean Huffman has carried the dual responsibilities of dean of agriculture and director of the experiment station.

The advancement of Dr. Asleson to director will enable Dean Huffman to devote full time to the academic responsibilities of his office and to coordinating the activities in resident instruction, research and extension in the division of agriculture.

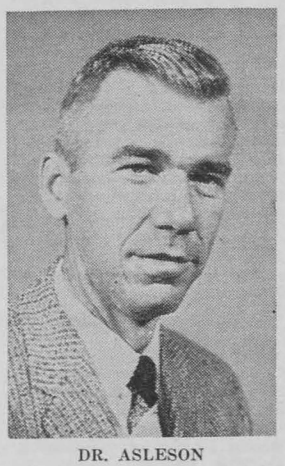

DR. ASLESON

Dr. Asleson has been a member of the division of agriculture faculty since 1947 when he came here as assistant professor of agronomy and soils. In 1950 he was made associate professor and in 1954 he was advanced to professor and assistant to the director of the experiment station. He was appointed assistant director in 1956 and associate director in 1958.

A native of Wisconsin, Dr. Asleson took his undergraduate work at the University of Wisconsin and returned there later to earn his master's and Ph.D. degrees. During World War II he served in the navy as a flight instructor and pilot.

He is a member of Sigma Xi, scientific honorary, and served as president of the Montana chapter in 1953-54. He also belongs to the American Society of Agronomy, Soil Science Society of America, and Alpha Zeta, agriculture honorary.

Job Teaching

(Continued from page 1)

fice and Harold Holen, Big Timber, for their Los Angeles office. The firm of Ernst and Ernst chose John Bodner, Raynesford, for their Oakland office and Richard Kilbride, Bozeman, and Murray Bell, Calgary, Alberta, for their San Francisco office. The firm of Peat, Marwick, Mitchell and Co. will send Robert Redpath, Helena, and Donald Laubuck, Livingston, to Denver, Colo.; Kent Aldrich, Bozeman, to San Francisco; Joseph Loendorf, Wolf Point, to Albuquerque, John Merrett, Butte, to Sante Fe, N. M., and Donne Fisher, Bozeman, to Chicago.

According to Larson, several additional companies will send representatives to MSC to interview candidates for future internships and positions.

"The internship program, which began several years ago is an excellent way for our students to gain necessary experience," said Prof. Larson. "We hope to increase the number on internship to 25 in the next few years."



LaRAE REYNOLDS

Princess Chosen

Sigma Phi Epsilon held its annual Diamond Princess Ball December 9th at the Baxter Hotel. Miss LaRae Reynolds was selected to reign over the gala affair, when she was crowned Diamond Princess for the coming year

Miss Rynolds is a freshman majoring in Education, and is from Butte. She is presently affiliated with Alpha Omicron Pi sorority.

Social Schedule

JANUARY
12 Spurs and Fang Mixer
13 ASCE Mixer
Hapner Hall F.S.
14–18 R.E.W. Week
19 4-H Club Mixer
AGP F.S.
ISA F.S.
Hannon Hall W. P.
20 Les Buff Queen Dance and Mixer
M.R.A. F.S.
Lambda Chi F.S.
Sigma Chi F.S.
Co-op F.S.
Pi Phi W.P.
26 Ski Club Party
Delta Sig W.P.
Sig Ep F.S.
International Ball
27 Pi Week Mixer
Phi Sig F.S.
Hapner Hall W.P.

FEBRUARY
2 AIEE Mixer
3 SAE F.S.
WUS Mixer
Pi Kap F.S.
Delta Gamma W.P.
AOPi W.P.
KD W.P.
7 Mid-quarter
9 Founders' Day Mixer
10 Ski Carnival Dance
Delta Sig Carnation Ball
Chi O W.P.
Phi Sig W.P.
Square Dance Club Party
12 Founders' Day
Spur-Fang Rise
14 Engineering Smoker
16 Chinese Auction
M.R.A. W.P.
17 Pi Phi Derby Dance
Sig Ep Queen of Heart Ball
Sigma Nu W.P.
Alpha Gam W.P.
A.G.R. W.P.
Co-op W.P.
Rodeo Club W.P.
21 Mortar Board Graduate Study Convocation
23 All School Dance
24 Lambda Chi W.P.
Sigma Chi Sweetheart Ball
I.S.A. W.P.
A.I. W.P.
Kappa Sig Stardust Ball

MARCH
2 Head Resident Mixer
A.I.I.E. W.P.
Delta Sig F.S.
3 Phi Sig Founders' Day
S.A.E. W.P.
Pi Kap W.P.
9 Soph. Class Charity Ball
Sigma Nu F.S.
10 M.R. by J.C.

Department Receives Accreditation

The School of Nursing at Montana State College has received initial accreditation to the public health nursing program, plus continued accreditation for the baccalaureate program in nursing from the National League of Nursing, Inc., according to Anna Pearl Sherrick, director of the MSC school of nursing.

These accreditations were awarded on the basis of progress reports of the MSC school of nursing submitted to the NLN Collegiate Board of Review. While the public health nursing component of the program is newly accredited, the MSC school of nursing baccalaureate degree has been fully accredited by the NLN since 1949.

The School of Nursing faculty, which is appointed by Montana State College, and the school resources are available to other schools of nursing, hospitals and health agencies, Miss Sherrick said.

Administrative offices are located on the campus. Student nurses are given professional nursing experience and laboratory instruction, through contractual agreements, at the Montana Deaconess Hospital in Great Falls, Montana State Hospital in Warm Springs and the Billings Deaconess Hospital.

The MSC School of Nursing was established in 1937 to offer an educational program leading to a bachelor of science degree in nursing. It now also offers an associate degree in nursing which makes student nurses eligible to write the State Board of Nursing licensure examination for status as registered nurses.

SKIING IS EXCELLENT
Let us keep your ski clothes Ready for the Ski Run.
EAGLE CLEANERS
DAS and HAZELLE
PHONE 586-5339 FOR PICKUP AND DELIVERY

Interviews

(Continued from page 1)

JANUARY INTERVIEW SCHEDULE

26 Minnesota Mining and Manufacturing Company
26 City of Los Angeles (Department of Water and Power)
29 Los Angeles County
30 Control Data Corporation
31 Minneapolis-Honeywell Regulator Company

February—
1 Westinghouse Electric Corporation
9 Phillips Petroleum Company (Atomic Energy Division)
10 Union Carbide Chemicals Company
11 Hewlett-Packard Company
15 J. C. Penney Company
15 U. S. Internal Revenue Service
15 Department of Health, Education and Welfare (Public Health Service)
16–19 The Bell System
22–23 North American Aviation, Inc.
23–24 Esso Research and Engineering Company
24–25 U. S. Coast and Geodetic Survey
25–26 General Electric Company
25 U. S. Naval Ordnance California Test Station (China Lake,
25–26 U. S. Bureau of Public Roads

Marines Solicit

The Marine Corps Officer Selection team will visit Montana State College, in Bozeman, on January 16, 17, and 18.

Young men interested in enrollment in officer programs leading to a ground or aviation commission in the United States Marine Corps will be interviewed and examined at that time.

Qualified freshman, sophomore and junior students are eligible for the Marine Corps' Platoon Leaders Class. Under this program college men participate in summer training sessions at Marine Corps Schools, Quantico, Va. Upon completion of the training and graduation from college, they are commissioned second lieutenants in the Marine Corps. There is no on-campus training, and pay upon commissioning is up to $91 per month higher than under other commissioning programs.

Senior students may apply for a 12-week officer candidate course which convenes after graduation from college.

Qualified women college students also may train for commissions in the Marine Corps through the Woman Marine Officer Training Program. This program is similar to the Platoon Leaders Class, with training held during summer vacations at Quantico, Va.

U. of C. Offers Dentistry Tests

College students and high school seniors considering careers in dentistry are offered the opportunity to take a manual dexterity test Feb. 24, 1962, at the University of Colorado in Boulder.

The test is given under the supervision of the University of California's dental school, San Francisco, and is required for entrance at that school. It will be given to anyone interested in entering the dental profession regardless of the school he chooses to attend.

Students interested in taking the manual dexterity test should make reservations at once with Mrs. Marybeth Monti, School of Dentistry, University of California Medical Center, San Francisco 22, California.

Best Dressed Contest Set

The annual Best-Dressed Girl Contest for Montana State College will be held February 1, under the local sponsorship of Associated Women Students. The girl chosen from the MSC contestants will be entered in a Nation-wide contest sponsored Glamour Magazine.

This year for the first eligibility will be limited t ior and senior women on c Each women's living grou be asked to select up to candidates from the entire pus to be entered in the con

Helene Hubbard, State treasurer, reported the pla the state AWS meet to h spring quarter.

International Club To Present Film

The International Club of M.S.C. will hold their second meeting of winter quarter, tonight at 7:30 p.m.

After a business meeting concerning preparations for the International Ball to be held January 26, 1962, a film of great importance will be shown.

The film "Power Among Men" is the first feature-length movie to deal with the idea and purpose of the United Nations. It is a film about two forces which co-exist in humankind: power to build; power to destroy.

Man prides himself on being the builder of civilizations. But he cannot deny that he is an equally effective destroyer. This is not a new thought, but where does it lead in our time? Will there always be new building, new survival?

Everyone is welcome and there is no admission fee.

RCA — PHILCO — ZENITH
RADIOS, TV, STEREOPHONO'S, RECORDS, MUSIC
ELITE NOVELTY RECORD SHO
104 W. MAIN STREET
Repair, Sales and Service All Makes
ACROSS FROM BAXTER HOTEL

Cash and Carry Cleaners
New Drive-in Window
In By Six Today — Out By Four Tomorrow
20% Discount
for Cash and Carry

January Clearance
Excellent savings throughout the Shop. No Seconds, All from Regular Stock

BLOUSES Were $6.95 Now $3.00
TAPERS Were $12.95 Now $5.00
SKIRTS Were $12.95 Now $5.00
DRESSES Were $34.95 Now $16.95
SPECIAL TABLE ½ OFF
SPECIAL RACK OF DRESSES—2 for $15

Village Casuals
Fashions with Distinction
WESTGATE VILLAGE
COLLEGE AT TENTH
BOZEMAN, MONTANA

B.F.Goodrich "P-F"
DOUBLE PLAY
Canvas Oxfords for all the family
MADE IN AMERICA
NEW SPRING STOCK
Bumper Toe Cap
Extra Wear Bind
Long Life Laces
Sock Saver Counter
Aluminum Eyelets
Junior's and Child's
Men's Women's Boy's
Inside Nylon Toe Cap
Nylon Thread Throughout
Super Tough Outsole
Double Wearing Upper

DOUBLE THE WEAR
for a few pennies more
For boating, hiking . . . all sports and recreation—new B.F.Goodrich "P-F" Double Play Canvas Shoes. For just a few pennies more, these oxfords give superior wearing qualities for everybody in the family. To get double the wear, see the Double Play—with the famous "P-F" Rigid Wedge—here . . . today!

BODY WEIGHT ON OUTSIDE OF NORMAL FOOT with aid of "P-F" MAGIC WEDGE ("1" at right) helps reduce fatigue . . . increase comfort, prevent tired foot and leg muscles.
POSTURE FOUNDATION
1 RIGID WEDGE 2 SPONGE CUSHION

EGBERTS

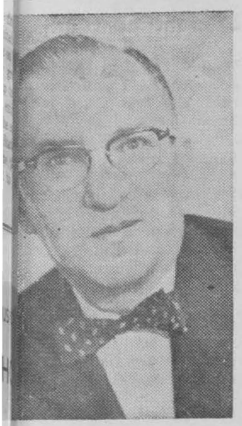

RABBI MAX KERT

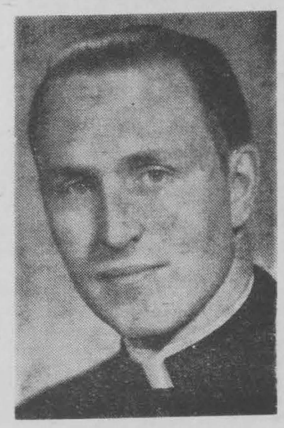

REVEREND ERNEST BURNS



REVEREND PAUL KEARNS

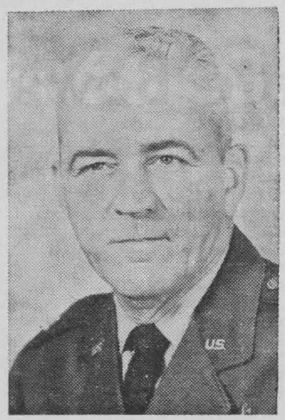

CHAP. THORBURN SPEICHER

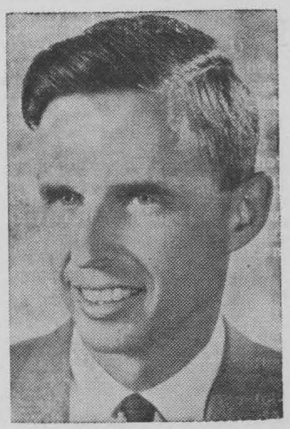

DR. FLOYD H. ROSS

Speakers Selected For REW



ROBERT L. MANNES

The Reverend Ernest Burns is currently serving the St. John's Parish, Frenchtown, Montana. Prior to this appointment Father Burns served as Newman Club Chaplain at Montana State University. Father Burns is known to many in this area for he served Holy Rosary Parish from 1951 to 1953 during which time he was Newman Club Director at MSC. Father Burns received a B.A. degree in philosophy from St. Edward's Seminary in Seattle. Father Burns feels that he is best qualified to speak in the areas of history, sociology and literature.

The Reverend James Burtness did his undergraduate work in the lege. He earned a B.Th. degree from Luther Theological Seminary and a Th.D. degree from Princeton Theological Seminary. Currently he is Assistant Professor at Luther Theological Seminary in St. Paul, Minnesota where he is in the field of Biblical Studies. **He is also the Managing** Editor of **Dialog** which is a new journal of theology to appear early in 1962. Dr. Burtness has held positions as a Teaching Fellow at Princeton, Instructor at Luther Seminary and Pastor in Albany, Oregon. Dr. Burtness is a popular speaker and was chosen to be the Bible Study Leader for the National Ashram of the Lutheran Student Association of America in 1961. Areas in which he is willing to speak are history, philosophy, science, sociology, literature, psychology and courtship and marriage.

The Reverand Paul Kearns, a navy pilot during World War II and commercial artist, is the Western Area Secretary of the Department of Campus Christian Life Board of Christian Higher Education of the United Presbyterian Church in the U.S.A. His interests in art focus mainly on the graphic arts. The Reverend Kearns is especially interested in world affairs and civil liberties. He traveled, of course, during the war and also led a two month student tour to the Middle East in 1960, concentrating on Lebanon, Syria, Jordan, and Egypt. His published articles, "A Christian Perspective on the Middle East," and "Experiment in Unity" express some of his thoughts concerning world affairs. He expresses concern in the field of civil liberties and academic freedom. Being well traveled and having worked extensively in Higher Education we feel he would be an excellent choice as a classroom speaker, especially in the areas of education, history, international relations, political science, sociology, and art. The Reverend Kearns is a member of Phi Beta Kappa. He holds a B.A. degree in Fine Arts from Colorado College and a B.D. from McCormick Theological Seminary.

Mr. Robert L. Mannes is Associate Professor in the Department of Mechanical Engineering, University of Southern California. He holds a B.S. and a M.S. degree in Mechanical Engineering from the University of Southern California. From 1943-1946 he was an engineer for NACA (now NASA) at the Ames Aëronautical Lab. in California. Professor Mannes has published several technical research articles. We feel his layman's point of view will be a definite asset to REW, as well as his scientific and technical background. He is interested in what a Christian is, Christian Vocation (no man can serve two Masters), and Christian ethics. Classes which would especially benefit from hearing Mr. Mannes would be education, engineering, home ec. (courtship and marriage) and science courses. He is interested in speaking with reference to a person's relation to God and its implications to all of life, especially in these areas. Mr. Mannes has attended and spoken at several Inter-Varsity Christian Fellowship and College-Age Church Conferences.

Dr. Floyd H. Ross is a Professor of World Religions, Southern California, School of Theology, Claremont, California. He holds an A.B., Butler University; an M.A., Northwestern University; a B.D., Garret Biblical Institute and a Ph.D., Yale University. Former positions include Head of the Department of Religion, 1946-1954, at the University of California. In 1953 Dr. Ross received a Fulbright Research Grant for special study in India. He spent 8 months visiting Indian religious centers and temples and studying educational and philosophical practices of the Hindu Centers. He also received two Rockefeller Grants for study of religions in Japan. Dr. Ross has written a number of books. Many of these involve world problems, world religions, and Christianity's place in the World Community. He is especially interested in speaking in classrooms. Dr. Ross would be very good in any of the following areas: history, international relations, literature, philosophy, and sociology. Some instructors might recall that Dr. Ross was an REW speaker on the campus in 1956.

The Reverend Donald Schilling is Minister of Social Outreach at the Fremont Presbyterian Church and serves as Director of Washington Neighborhood Center in Sacramento, California. He holds a B.S. Degree in Applied Science from MSC, a B.D. degree from San Francisco Theological Seminary and has completed all requirements except a thesis for an S.T.M. degree. While a student at MSC the Reverend Schilling was a member of the varsity baseball team. While at MSC he was very active in many campus activities, including Phi Eta Sigma, Mu Sigma Alpha, band and M Club. He served as general chairman of REW. He was named to Who's Who in American Colleges and Universities his senior year. It appears that Mr. Schilling would be a very good choice to speak, especially in the areas of sociology, athletics, engineering, courtship and marriage, music and science.

Chaplain Thoburn Speicher is Base Chaplain at Malmstrom Air Force Base. He holds an A.B. degree in sociology, a B.D. degree in Social Ethics and has completed all work except a thesis toward an M.A. degree in sociology. As an undergraduate he participated in football, basketball and dramatics. Currently he is a member of the Optimist Club. Chaplain Speicher has had ten years civilian pastoral experience and has been an Air Force Chaplain for seventeen years. He has traveled in Japan, Korea, Europe, the Middle East and the Far East. Chaplain Speichier is especially willing to speak in the areas of sociology, political science, international relations, history and courtship and marriage.

Rabbi Max H. Kert is spiritual leader of Temple B'nai Israel in Butte, Montana. He received his B. A. degree from the University of Manitoba and was ordained in 1938. Rabbi Kert was associated with B'nai B'rith in Santa Barbara, Calif., for 10 years, and with the olympic Jewish Temple in Los Angeles for 14 years. He has served as moderator on television programs for clergy and university faculty members. The Rabbi lectures under the auspices of the Jewish Chantaugua Society, an organization which creates better understanding of Jews and Judaism through education.

Job Applicants

(Continued from page 1)

April. "By April," says Breeden, "most seniors have been hired or are considering offers."

Schools, too, are sending interviewers to the MSC campus for talks with prospective teachers.

your Spirit's kinda draggin',
use your Finances are saggin',
u don't have to bring a swag in,
u can rent.

THE SPORT CHALET
"OUR BUSINESS IS GOING DOWNHILL"
SO. TRACY FREE PARKING PHONE 586-6125

BARREL CLUB MEMBERS!
Use your green cards to get
FREE GAS.
Little Chief Gas Station
Buttrey's Shopping Center

Free Pizza Delivery from
5 p.m. to 12:00 midnight Mon.-Thurs.
5 p.m. to 1:30 a.m. Fri. and Sat.
PIZZA OVEN
Slight Service Charge for Orders Under $5.00
Call JU 6-9596

WAGNER'S
16 EAST MAIN
"College Men Like Our Clothes"



HOME OF NATIONALLY ADVERTISED BRANDS

Cats Square Series

Idaho State Bows To Bobcats 66-63

by BILL WALTER

Substitute guard Gary Lambert sunk five of six free throws in the final seconds to clinch a 66-63 Bobcat win over the Idaho State Bengals last Saturday night. The win evened a two-game series.

The Cats had gained a 59-52 lead with five minutes remaining and elected to play control ball the rest of the way. Lambert's five points were the only ones which the Cats scored in the final minutes as they never attempted a shot.

Lambert had replaced defensive standout Russ Powers, who fouled out with about six minutes left. Powers played exceptional ball, scoring ten points and stealing the ball from the Bengals time after time.

Forward John Bryant lead the Bobcat rally, scoring all of his 18 points in the second half. Idaho State's Bob Blum tied Bryant for scoring honors.

The Cats trailed 35-23 at the intermission, hitting on only 6 of 41 shots for an ice-cold 14 per cent. The story changed after the half as the Bobcats hit better than 50 per cent from the field.

Bryant wasted little time in the second half, and with help from Tom Sawyer and Jerry Streeter, closed the gap to 38-33. Then the big forward hit on three field goals and two free throws to knot the game at 41-41. Sawyer then put the Cats in front to stay with a jump shot. At this time the second half was only nine minutes old.

The Bobcats widened the margin to 59-52, then elected to play control ball the rest of the way. The Bengals came within four points with 3:30 remaining, but weren't able to break up the ball control game of the Cats.

The rebounds were even in the game, 59 for both sides, but the Cats collected 13 more than ISC in the final 20 minutes.

The contest was rough as was the Friday game, with 51 fouls being called.

Andy Wyatt and Powers were right behind Bryant with 11 and 10 points respectively.

Crump and Swopes each collected 10 points for the losers.

The statistics:

Bobcats	fg	ftm-fta	pf	tp
Kincheloe	2	2–3	2	6
Horton	0	1–4	2	1
Haugen	0	2–2	1	2
Powers	3	4–6	5	10
Carson	0	1–2	3	1
Sawyer	4	0–0	3	8
Wyatt	4	3–5	3	11
Bryant	5	8–12	3	18
Streeter	2	0–0	1	4
Noennig	0	0–0	0	0
Lambert	0	5–6	0	5
Totals	20	26–40	23	66

Bengals	fg	ftm-fta	pf	tp
Crump	2	6–9	4	10
Rightmire	2	0–0	5	4
Rolf	1	2–3	4	4
Swopes	4	2–7	5	10
Wombolt	3	0–0	4	6
Blum	6	6–8	2	8
Shivers	1	2–4	2	4
Gastineau	1	1–3	2	3
Gallagher	1	2–2	0	4
Totals	21	21–36	28	63

Student Senate

(Continued from page 1)

Winter Carnival will be February 5-11 which will coincide with the MSC Ski Snow Carnival.

Commissioner of Social Affairs Sandy Snortland announced no events can be scheduled the Student Union Building if they are scheduled at a regular social affairs scheduling meeting. She also stated that any additions or cancellation of social affairs should be reported to her.

The Founder's Day holiday tradition voted upon by this year's student body will be February 12, the first Monday after midquarter. A Founder's Day Assembly will be held the following Wednesday, February 19.

Tom Jones, president of the freshman class, was sworn in by Tom Richardson and will assume duties as a voting member of the Student Senate.

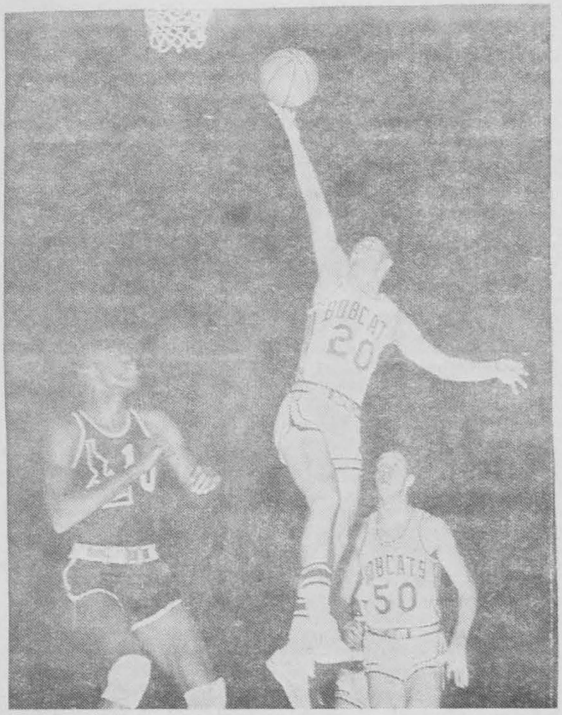

BOBCAT GUARD RUSS POWERS goes up to lay in two for the Cats in itheir 66-63 win over the Idaho State Bengals. Watching the action is No. 50, Milt Horton, and an unidentified Bobcat. The Bengal player is Arthur Crump. Powers scored ten points and played great defensive ball for the Cats before fouling out of the game. Russ is from Billings and Milt from National City, California.

Helena Rubenstein and Revlon Cosmetics
Chanel, Guerlain and Prince Matchabelli
Perfumes
Gifts, Costume Jewelry and Drug Sundries
WE CASH YOUR PERSONAL CHECKS
WHITE'S PHARMACY
8 East Main JU 6-2169

Watch for . . .
– BIG SALE –
Beginning Next Week at the
Varsity Shop
Across from Men's Dorm in West Gate Village

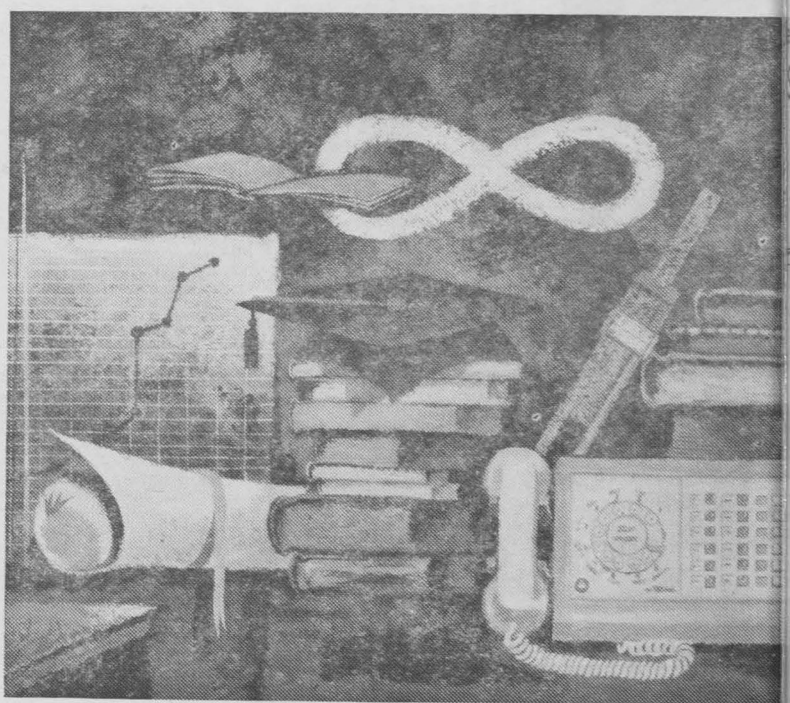

Learning never stops for engineers at Western Electric

There's no place at Western Electric for engineers who feel that college diplomas signify the end of their education. However, if a man can meet our quality standards and feels that he is really just beginning to learn . . . and if he is ready to launch his career where learning is an important part of the job and where graduate-level training on and off the job is encouraged – we want and need him.

At Western Electric, in addition to the normal learning-while-doing, engineers are encouraged to move ahead in their fields by several types of educational programs. Western maintains its own full-time graduate engineering training program, seven formal management courses, and a tuition refund plan for out-of-hours college study.

This learning atmosphere is just one reason why a career at Western Electric is so stimulating. Of equal importance, however, is the nature of the work we do. Our new engineers are taking part in projects that implement the whole art of modern telephony, from high-speed sound transmission and solar cells to electronic telephone offices and computer-controlled production techniques.

Should you join us now, you will be coming to Western Electric at one of the best times in the company's history. In the management area alone, several thousand supervisory jobs are expected to open up to W.E. people within the next 10 years. And our work of building communications equipment and systems becomes increasingly challenging and important as the communications needs of our nation and the world continue to increase.

Challenging opportunities exist now at Western Electric for electrical, mechanical, industrial, and chemical engineers, as well as physical science, liberal arts, and business majors. All qualified applicants will receive careful consideration for employment without regard to race, creed, color or national origin. For more information about Western Electric, write College Relations, Western Electric Company, Room 6206, 222 Broadway, New York 38, New York. And be sure to arrange for a Western Electric interview when our college representatives visit your campus.

Western Electric
MANUFACTURING AND SUPPLY UNIT OF THE BELL SYSTEM

Principal manufacturing locations at Chicago, Ill.; Kearny, N. J.; Baltimore, Md.; Indianapolis, Ind.; Allentown and Laureldale, Pa.; Winston-Salem, N. C.; Buffalo, N. Y.; North Andover, Mass.; Omaha, Neb.; Kansas City, Mo.; Columbus, Ohio; Oklahoma City, Okla. Engineering Research Center, Princeton, N. J. Teletype Corporation, Skokie, Ill., and Little Rock, Ark. Also Western Electric distribution centers in 33 cities and Installation headquarters in 16 cities. General headquarters: 195 Broadway, New York 7, N. Y.

Talking Sports

by FRED TURNER

HE SEASON OF SNOW and cold is upon us and the of fast running boards can be heard heading down pe of Bridger Bowl! All well and good but for those football candidates, it is a season to prep yourself ring Football. In a little, dimlighted room on the side of the Fieldhouse comes the grunts and groans weights go up and down. Assistant football Coach ostello is the actual teacher of H and PE 102, weight but many have their own ideas as to how to lift or mes not even lift at all. The program was fostered coach Jim Sweeney in an effort to prepare his in- linemen for the lean meated, dog-eat-dog season soon will present itself to the mild interior of Bud s Fieldhouse.

PEAKING OF BUD PURDY, I see that again he has schedule of events which are taking place in the ouse during January. Bud originally had the "Jour- n straight from the Hungry I" scheduled for the nine- of January but the group accepted an opening on Sullivan Show. An impressive and well organized registration was also accomplished in the fieldhouse. The program was initiated by college officials with Bud's help. Now let's hope that it remains in the fieldhouse!

SOME FINE BASKETBALL entertainment is lined up for the rest of the month also. This coming weekend the Bobcats meet Regis of Denver, while the Bobkittens take on Carroll College Jayvees Saturday night and have an intersquad scrimmage Friday night. January twenty-fifth the Cats entertain Pacific Lutheran and the Freshmen take on Northwest Community College of Powell, Wyoming. The evening of the twenty-seventh sees the Bobcats meeting the old, traditional rival from across the hill in the form of the University of Montana Grizzlies. The Bobkittens the same evening take on the Malmstrom Air Force Base basketball team.

THE MSC BASKETBALL TEAM has added another feather to its hat! The roundballers committed an average of 13.8 fouls in their first eight ball games. This ranked them sixth among the nation's major college basketball teams with the fewest fouls committed. All to certain though is the fact that last weekend against ISC they committed 48 fouls and this undoubtedly will drop them from the position.

TWO MSC WRESTLERS remain unbeaten after their strenuous trip to Utah. Junior Lee Blackwood gained three victories while on the road compiling his wins in the 177 pound weight bracket. Senior Brent Hall collected two victories, one by decision and the other by a fall winning in the 167 lbs. weight bracket.

an authentic after skier, wear
Sealskin After Ski Boots
THE NEW SPORT CHALET
"OUR BUSINESS IS GOING DOWNHILL"
116 SO. TRACY -:- FREE PARKING

Grapplers Win Two Matches

The MSC Wrestling Team returned home Sunday with a winning road trip under their belt. The Cats, who opened their season this past weekend, took two of three decisions while traveling in Utah. The Cats opened their road trip against Utah State in Logan, Utah and defeated the Aggies by the score of 24-9. The Cats then moved south and took on highly ranked BYU and met defeat by a score of 22-6. Saturday afternoon saw the Cats in Salt Lake City meeting the ever tough University of Utah. Last year the decision was reversed and the Cats ended up on top. The match between Utah and MSC was close all the way and was finally decided in the last four matches, all of which were won by MSC. The Utes opened strong, winning the first two matches, but it was the Bobcats superior experience in the heavier weights that led to their 19-11 victory.

The Bobcats meet their next competition at Pullman, Washington on January twentieth. At that time, they will compete in a triangular meet with Washington State University and the University of Oregon. The Cats will also battle Whitworth College of Walla Walla, Washington, while on their road trip.

Intramural Week

by JACK READICKER

Basketball is the big intramural sport this quarter and games will begin Monday evening at 5:30 in the old gymnasium. They will last until 9:30 and are scheduled tentatively for Monday, Wednesday, and Thursday nights in the all-school league. Anyone still wanting to enter teams in the all-school league must contact Bob Best before Tuesday afternoon.

Other sports to look forward to in the all-school league this season are bowling and skiing. Both of these will begin later on in the quarter.

The MRA league offers basketball, ping-pong and bowling on their agenda this quarter. Also they will wind up volleyball which was carried over from last fall.

There is a crying need for officials for refereeing intramural basketball. The all-school league will pay $1.00 per game for men who have had previous basketball experience and know something of the rules of basketball. Anyone interested in refereeing should contact the secretary in the old gym and leave his name and when he can work.

Thinclads Start Preparing For Trackmeets

The MSC trackmen begin an interesting and well filled schedule with an opening meeting January 15, 1962 at 4:00 p.m. in Room 3 of the gym. All interested college men are urged to attend the meeting at which time equipment will be issued and plans for workouts will be laid.

The thinclads will compete in a total of eleven competitive meets which feature three indoor meets and meets at Salem, Oregon, Logan, Utah, and Walla Walla, Washington. The track team will host two meets: one on May eighteenth with Idaho State and the Montana State College Invitational Meet on May 26th.

The MSC Invitational Meet will be an indoor meet which features two divisions, one consisting of Montana high schools and the other composed of collegs and universities in the Rocky Mountain area. This meet, which if successful will be an annual event, already is assured of competition from 28 high schools and 11 colleges. Head Coach Ralph Steben is preparing the fieldhouse for the rugged competition which will be featured in the first Montana State College Invitational Meet.

Liveliness and luxury at a low, low price!



CHEVY II NOVA

A top-down picture in *January?* Sure! We simply couldn't wait to show you the easiest-to-own Chevrolet Convertible you ever flipped a top over! Get a load of that broad-loop carpeting, the elegant instrument panel, and the leather-like vinyl on those bucket seats* up front. We call it Fisher Body finesse. What else will you find? Plenty of zip, for one thing, from a spunky 6. Plenty of room, too. And the ride's firm, but ever so gentle, thanks to new Mono-Plate rear springs. Go see how inexpensively your Chevrolet dealer can put some June in *your* January with Chevy II!

Chevy II was put to the test by the men who know cars best—
WINNER OF THE *CAR LIFE* AWARD FOR ENGINEERING EXCELLENCE

CHEVROLET

*Optional at extra cost. Also available in Nova Sport Coupe.

See the new Chevy II at your local authorized Chevrolet dealer's One-Stop Shopping Center

Bengals Come From Behind To Down Bobcats

by BILL WALTER

The Idaho State Bengals came from behind last Friday night to defeat the Bobcats 73-64. The game was witnessed by 4,500 fans, the best crowd to watch the Cats this year. With just seven minutes remaining, the Bobcats held a commanding 60-52 lead. Then veteran Bengal guard Frank Swopes got hot and scored 13 of his 24 points in the last five minutes while the Cats were unable to score.

Twice the Cats were far out in front, but the Bengals came back each time, finally to take the lead for good. The game was rough and ragged and as Bobcat Coach Dobbie Lambert commented, "We seemed to lose the poise which is necessary for a team to work together properly."

The Bobcats showed fine shooting early in the game, but cooled off and hit on 23 of 57 attempts for 40 per cent. The Bengals connected on 25 of 70 shots for 36 per cent. ISC held an edge in free throws.

Milt Horton led Bobcat scorers with 19 points, 15 of which came in the first ten minutes. He was on the bench a lot because of personal fouls. Tom Sawyer and John Bryant each totaled 13 for the Cats.

Swopes and Robert Blum were high for the victors with 24 and 22 points respectively. The visitors also had a 56-52 edge in the rebounding department.

Lambert felt that the Cats made too many mental errors in the game and lost the ball too often on poor passes. "It's hard to win a ball game when we give our opponents the ball so many times," he said.

The statistics:

Bobcats	fg	ftm-fta	pf	tp
Bryant	4	5–5	4	13
Streeter	2	0–0	4	4
Horton	6	7–10	5	19
Sawyer	6	1–2	3	13
Powers	2	0–0	2	4
Wyatt	1	2–3	2	4
Noennig	0	0–1	2	0
Lambert	0	2–2	2	2
Tyra	2	1–2	2	5
Totals	23	18–25	26	64

Bengals	fg	ftm-fta	pf	tp
Crump	9	4–7	4	22
Rightmire	2	0–0	5	4
Swopes	8	8–11	2	24
Rolf	3	0–4	5	6
Gastineau	0	1–3	1	1
Wombolt	2	4–4	3	8
Blum	1	6–7	1	8
Shivers	0	0–1	1	0
Totals	25	23–37	22	73

MSC	38 26—64
ISC	39 34—73



MILT HORTON is one of the new faces on the Bobcats this year. He is a transfer from Santa Ana Junior College where he was selected a member of the all-state five. Milt has shown great potential at both forward and center. He scored 19 points in the Bobcats' loss to Idaho State last Friday and hauled down a good share of the rebounds.

Notice

The first "M" Club meeting of the Winter Quarter will be held Thursday evening, January 18, 1962, at 7:30 p.m. in the "M" Club Room in the Fieldhouse.

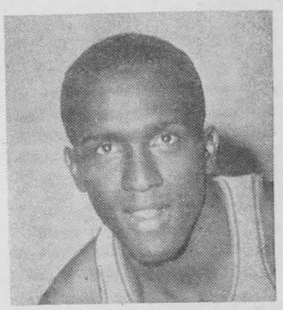

JOHN BRYANT, 6-4 senior forward, has shown up real well so far this year for the Bobcat hoopsters. Bryant was second in scoring and led the Cats in rebounding last season and has shown his old form again this season. John dumped in 31 points in the two games here against Idaho State last weekend, in addition to doing his work-horse share of the rebounding. John scored 34 points against Tennessee State to set a personal record this year.

Frosh Cagers Are Undefeate

The MSC Freshmen kept hopes for an undefeated s alive Friday night by whi the Idaho State College Fres 65-43. The Bobkitten victor their fourth in a row and a five-game winning strea the Junior Bengals. The K jumped to an early lead and ran away from their oppo Pacing the Freshmen were mit Young with 19 points Don Rae with 18.

Saturday night again sa MSC and ISC Freshmen pa for another game. This tim story was much the same. Bobkittens turned in a fine o sive and defensive effo downing the young Bengal 48. Leading the scoring Don Rae with 16 and Gene son with 11. The victory c ued the Kittens undefeated son and it appears that they developed into a fine team. strength will be tested agai weekend as they take on the roll College Frosh.

Career Cues:

"This age of specialization opens special opportunities for the well-rounded man!"

Robert Saudek, President
Robert Saudek Associates, Inc.

"The more specialists society creates to cope with its complexities, the easier it can be for a non-specialist to achieve success.

If that seems paradoxical, look at it this way: the more men who go out for specific positions on the ball club, the more chance you have to wind up as manager!

Today's world — in government, business, the arts, even science — needs the well-rounded man. He's the man who can see the entire picture...the man who can draw on a broad background of knowledge, evaluate the problem, then assign the details to specialists.

The world of entertainment may seem somewhat special, but it's a case in point. These days, it demands more of its people than ever before. Today's musical comedy score is often as sophisticated as grand opera. Drama draws heavily on psychology and history. Television productions are concerned with nuclear science and political science. If you've ever watched 'Omnibus' you may have seen how our productions have run the gamut of a wide range of man's interests.

So I suggest to you that even though you may concentrate on one special field of interest, keep your viewpoint broad. Keep your college curriculum as diversified as possible. Attend lectures and concerts, the theatres and museums. Above all, read and read, and listen and listen! But pay scant heed to the oracle who says there's no route to the top but that of specialization. I don't believe it!"

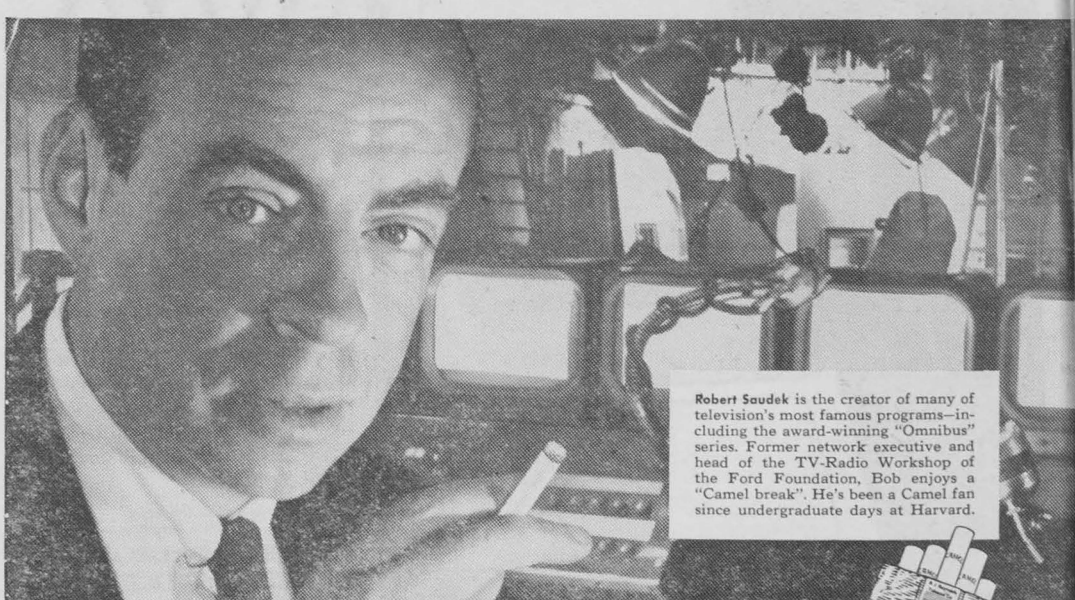

Robert Saudek is the creator of many of television's most famous programs—including the award-winning "Omnibus" series. Former network executive and head of the TV-Radio Workshop of the Ford Foundation, Bob enjoys a "Camel break". He's been a Camel fan since undergraduate days at Harvard.

And for a special kind of smoking satisfaction...

Have a real cigarette—Camel

THE BEST TOBACCO MAKES THE BEST SMOKE



R. J. Reynolds Tobacco Company Winston-Salem North Carolina

Barbering With or Without Appointments

Phone JU 7-3301

PLAZA Barber Shop

THREE BARBERS

Buttrey's Shopping Center

ers Place Third At Triple "I"

Bobcat skiers returned Monday after a two day held in Rossland, British a. The team competed four teams including the ity of Washington, Uni- of Idaho, University of Columbia and the Griz- om Missoula.

rerall events, the slatmen third with the Huskies of gton capturing first place University of British Co- coming in second. The showed strong in jumping oss-country events with geraas and Gary Kiefer second and thrid respec- the cross-country. In the event, Fageraas again second with Eric Johnson, iefer and Bill Haley all g points. The team showed a definite lacking in the alpine events and the Bobcat slatmen will be spending lots of time preparing for the downhill and slalom events. The Bobcats meet their next competition at Bridger Bowl on January 20th.

Bobcat skiers competing in the Triple "I" were Bill Barrier, Ken Miller, Gary Kiefer, Tor Fageraas, Bill Haley, Jody Chesham and Eric Johnson.

Notice

All College men interested in participating in Track are urged to attend an organizational meeting on January 15, 1962 at 4:00 p.m. in Room 3 of the gym. Coach Ralph Steben will issue equipment and plans for workouts will be established.

Bobcats Will Meet Regis

by BILL WALTER

Tonight the Bobcats open a two game series against Regis College. Game time for both of the fieldhouse contests is eight o'clock. The Cats have won six of the seven meetings with the Rangers; the only loss was an 81-62 defeat at Denver last year.

Regis returns all of their starters from last year's squad, which had a 10-win-10 lost record. The two teams will meet again in Denver on February 23-24.

The Bobcats had trouble in the second half last week against Idaho State, but came back to win the second game 66-63. Coach Lambert said that the Bengals had a good team, but added, "The boys are capable of playing real good ball. If we can put together forty minutes of top basketball, we should be able to give any team on our schedule a tough ball game."

The Bobcats will be shooting for their fifth win tonight against seven losses.

The Rangers are led this year by a pair of 6-6 front court men in Lewis Stout and Bill Jones. Both of these men are veterans, fine shots, and aggressive rebounders. The guards are relatively small, but very fast and fine shots from outside.

Regis is using a fast break a lot this year and run their offense in a weave pattern to get the ball into their two big men. Their defense has been very aggressive and they come out after the ball.

The Rangers have played such schools ini the East as Dayton and Detroit. These are top-flight basketball colleges and good competition for anybody.

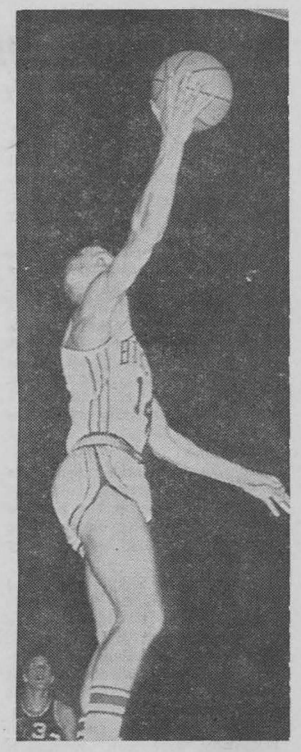

GUARD TOM SAWYER scores on a fast break to help the Bobcats defeat Idaho State in last Saturday's ball game. Tom was the top scorer for the Cats last season and is starting to hit with that form again. He hit 13 and 8 in the two games last weekend, and was a vital part of the Bobcat fast break.

Sign up for Advanced Army ROTC...

And right away, you'll feel better about your Military Obligation...

Because you know, as an officer,

your military service will be a stimulating and rewarding experience. You will enjoy the pay, the prestige, the traditional privileges of an officer...

your military service can pay off handsomely in later life. For example, ROTC can be tremendously helpful when a man starts his climb up the civilian ladder. Success in the executive areas of business and industry comes earlier and more substantially to the man who can lead. Few are born leaders; but leadership can be learned. And Advanced ROTC is a great place to learn it...

you will be contributing to the limit of your potentialities in one of the biggest jobs we face today . . . you can help keep America so strong the war the whole world dreads need never happen.

During your 2-year Advanced Army ROTC course,

there will be a subsistence allowance of $535. Uniforms and military textbooks are paid for. There is a $117 allowance for your six-week summer camp training, plus travel allowance. And when you're commissioned, a $300 uniform allowance.

And then, of course, there is the warm sense of accomplishment you will feel in June 1963 when the gold bars of a Second Lieutenant are pinned on your Army uniform.



Get UP in the world with

BARNES & NOBLE

COLLEGE OUTLINES AND EVERYDAY HANDBOOKS

famous educational paperbacks — average price $1.50

OVER 140 TITLES ON THE FOLLOWING SUBJECTS:

ANTHROPOLOGY	HISTORY
ART	LANGUAGES
BUSINESS	MATHEMATICS
DRAMA	MUSIC
ECONOMICS	PHILOSOPHY
EDUCATION	PSYCHOLOGY
ENGINEERING	RECREATIONS
ENGLISH	SCIENCE
ETIQUETTE	SOCIOLOGY
GOVERNMENT	SPEECH
HANDICRAFTS	STUDY AIDS

ON DISPLAY AT YOUR BOOKSTORE

Associated Student's Store

"Guys and Gals"

By MARY BENNETT

Hard as it may be to believe—Winter Quarter has begun—with its frightful weather, renewed study enthusiasm, numerous social functions, and its matchless winter sports (such as they may be!)

This coming week marks one of the most memorable times of the school year — Religious Emphasis Week. During this time each student has a chance to seek heavenly wisdom, and to attempt new understanding of all things spiritually, mentally, and morally. Take advantage of this worthwhile campus activity which has been planned for you!

PINNINGS

Christmas vacation seemed to have been an extremely busy time as demonstrated by the number of fraternity pins which were noticed missing last Tuesday night.

Susan Roess, KD, is the proud possesser of Gary Thompson's Alpha Gamma Rho pin. At the Delta Sig House Wilson Markle announced his pinning to Ida Fordick, AGD, and Benedict Zangara announced the loss of his pin to Carol Coco of Paissac, N. J. Recent pinnings at the Lambda Chi fraternity were Ken Christinson to Maxinne Manning, AOPi, and Frank Gilliam to Carol Evanko, AOPi.

Robert Brown, Sigma Chi, is pinned to Kathy Ford, Pi Phi, and Tom Bates, Sigma Chi, has recently lost his pin to Janie Keeton, Pi Phi. More and more Sigma Nu pins are out of the house all of the time. Tom Kipp announced his pinning to Kathy Wiseman, Willoughby, Ohio and Bruce Thurston is pinned to Heidi Siedentopf, Ind.

The first pinning in Sig Ep history on campus was announced Tuesday night—Frank Cooper is pinned to Claudia Lane, St. Mary's College, Kansas.

Some coeds seem to favor fraternity pins from other campuses as demonstrated when Nancy Place, Pi Phi, returned, pinned to John Olson, SAE in Missoula, and Connie Koski, AOPi is pinned to Jerry Kellum, Lambda Chi from the University of Michigan.

ENGAGEMENTS

Santa must have been more than generous this Christmas—What with all of the diamonds which can now be seen floating around campus.

Dona Green, AGD, is engaged to Ron Davis. Marvin Lindseth announced to the Kappa Sigs that he is now engaged to Marcia Johnson, Great Falls. Robert Stephens, Lambda Chi, is engaged to Marjorie Kuehntopp, Great Falls, and George Simek, Lambda Chi, has announced his engagement to Robin Groshelle, AOPi. Jill Pepper, Pi Phi, is wearing a beautiful new sparkler given to her by Phil Nuber, Sigma Chi. Bryant Blewett announced his engagement to Kathy Nelson, KD, Clint Logan, Sigma Nu, is engaged to Linda Noble, Great Falls, Walt Wagner and Joan Cullen, Bozeman are engaged, and Roger Howell, another Sigma Nu is engaged to Jan Peacock, Billings.

Sharon Peebler, AOPi surprised the sisters when she announced her engagement to Sydney Torgerson, Kalispell. Diana Forney, Ind, is engaged to Larry Haynes, USAF.

MARRIAGES

Wedding bells rang out loud and clear for several AGD's during vacation. Nenete Blake is now Mrs. Don Lofsgarden; Elaine Otis is Mrs. Marshall Gingery, Sandy Huffine married Jack Smith; Sonja Lachenmaier married Russell Berg, and Joan Murray and Verlin Nix became Mr. and Mrs.

OFFICERS

Winter quarter is Greek election time and two fraternities have already got this job out of the way.

New Delta Sig officers are president, Gary Glantz; vice president, Bob Wardrip; secretary, Larry Staringer; treasurer, Dave Harmon, and sergeant at arms, Jerry Thueson.

New officers in the Lambda Chi House are: Denis Deck, president; Bob Sikonia, vice president; Bill Willis, secretary; George Simek, social chairman; Jon Goodykoontz, treasurer; Jim Thompson, Rush chairman; Roger Cook, pledge trainer; Ken Ballinger, ritualistic chairman; Ed Cromer, house manager; Kip Turley, correspondence secretary, and Bill Fox, penalty board chairman.

The Lambda Chi pledge class elected Ted Seliga, president; John Coxwell, vice president; Wes Perkins, secretary; and Pete Dewit, treasurer.

Wilber Kukes was elected the new vice president of the Sigma Chi Fraternity.

Forensics Meet

(Continued from page 2)

BYU copped first place, with the Univ. of Utah taking second.

MSU and Pacific Lutheran came in first and second, respectively, in Original Oratory.

Eastern won the Oral Interpretation division, with MSU coming in second.

MSC topped its sister institution in Missoula by a considerable margin by winning 50 per cent of its debates, in contrast to MSU's 17 per cent.

Visiting students and coaches alike commented on the friendly and helpful attitude of both students and faculty here at MSC.

Bill Evers is the new Sigma Nu pledge class president. Assisting him will be Ray Nobles, vice president; Gene Kovach, secretary; John Philip, treasurer; Jim Hill, marshall; and Bob Jackson, social chairman.

NEW PLEDGES

Mike Klos is the proud wearer of the Lambda Chi pledge pin. Herb Leslie and Mike Mower are new Sigma Chi pledges.

HONORS

Billie Howeel is the Chi O pledge of the month. Gary Graham has gained a new title "Chi O Crush of the Month".

Nancy Marler, Marly Vollmer, Phyllis Hess, and Robin Groshelle have recently joined the ranks of Angel Flight.

FROM THE PAGES OF THE LUSTY BEST-SELLER!

Robert Eleanor
MITCHUM·PARKER

GEORGE PEPPARD · GEORGE HAMILTON
EVERETT SLOANE · LUANA PATTEN

CINEMASCOPE and METROCOLOR



SUB THEATRE

SAT., SUN. JANUARY 13, 14 7:30 P.M.

BOZEMAN THEATRES

-ELLEN-

"Upstairs and Downstairs"

Michael Craig and M. Demongeot

Friday and Saturday, January 12, 13

"Back Street"

Susan Hayward and John Gavin

Sun., Mon., Tues., Wed., Jan. 14, 15, 16, 17

-RIALTO-

"Greyfriars Bobby"

with Donald Crisp and Laurence Naismith

Fri., Sat., Sun., Mon., Tues.
January 12, 13, 14, 15, 16

Patronize Exponent Advertiser



On Campus with Max Shulman

(Author of "Rally Round The Flag, Boys", "The Many Loves of Dobie Gillis", etc.)

RING IN THE NEW

Are you still writing "1961" on your papers and letters? I'll bet you are, you scamps! But I am not one to be harsh with those who forget we are in a new year, for I myself have long been guilty of the same lapse. In fact, in my senior year at college, I wrote 1873 on my papers until nearly November of 1874! (It turned out, incidentally, not to be such a serious error because, as we all know, 1874 was later repealed by President Chester A. Arthur in a fit of pique over the Black Tom Explosion. And, as we all know, Mr. Arthur later came to regret his hasty action. Who does not recall that famous meeting between Mr. Arthur and Louis Napoleon when Mr. Arthur said, "Lou, I wish I hadn't of repealed 1874." Whereupon the French emperor made his immortal rejoinder, "*Tiens que nous et tyler tu.*" Well sir, they had many a good laugh about that, as you can imagine.)

But I digress. How can we remember to write 1962 on our papers and letters? Well sir, the best way is to find something memorable about 1962, something unique to fix it firmly in your mind. Happily, this is very simple because, as we all know, 1962 is the first year in history that is divisible by 2, by 4, and by 7. Take a pencil and try it: 1962 divided by 2 is 981; 1962 divided by 4 is 490-1/2; 1962 divided by 7 is 280-2/7. This mathematical curiosity will not occur again until the year 2079, but we will all be so busy then celebrating the Chester A. Arthur



bi-centenary that we will scarcely have time to be writing papers and letters and like that.

Another clever little trick to fix the year 1962 in your mind is to remember that 1962 spelled backwards is 2691. "Year" spelled backwards is "raey." "Marlboro" spelled backwards is "oroblram." Marlboro *smoked* backwards is no fun at all. Kindly do not light the filter. What you do is put the filter end in your lips, then light the tobacco end, then draw, and then find out what pleasure, what joy, what rapture serene it is to smoke the filter cigarette with the unfiltered taste. In 1962, as in once and future years, you'll get a lot to like in a Marlboro. Now available in soft pack and flip-top box in all 50 states and Duluth.

But I digress. We were speaking of the memorable aspects of 1962 and high among them, of course, is the fact that in 1962 the entire House of Representatives stands for election. There will, no doubt, be many lively and interesting contests but none, I'll wager, quite so lively and interesting as the one in my own district where the leading candidate is none other than Chester A. Arthur!

Mr. Arthur, incidentally, is not the first ex-president to come out of retirement and run for the House of Representatives. John Quincy Adams was the first. Mr. Adams also holds another distinction: he was the first son of a president ever to serve as president. It is true that Martin Van Buren's son Walter "Blinky" Van Buren, was at one time offered the nomination for the presidency, but he, alas, had already accepted a bid to become Mad Ludwig of Bavaria. James K. Polk's son on the other hand, became Salmon P. Chase. Millard Fillmore's son went into air conditioning. This later was known as the Missouri Compromise.

© 1962 Max Shulman

* * *

In Missouri, or anywhere else, there is no compromise with quality in Marlboro or the new unfiltered king-size Philip Morris Commander. The Commander does something new in cigarette making—gently vacuum cleans the tobacco of flavor and mildness. Get aboard! You'll be welcome.