Commencement 2:15
June 5th in
Fieldhouse

THE
Exponent
of montana state college

Women's Day
Ceremonies
June 4, 1:45 p.m.

Vol. 25, No. 26 | THE MONTANA EXPONENT | Friday, June 2, 1961

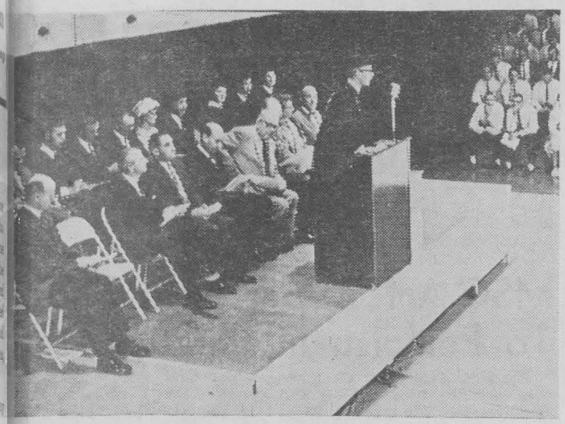

ARY MILLER speaks to the annual Honors Day Assembly. The sembly gave recognition to outstanding graduating seniors.

eniors Await Final Graduation xercises; Commencement Monday

Activities of the 65th annual mmencement at Montana State llege will begin Sunday, June and reach their climax Monday ernoon with formal commence- nt exercises.

Approximately 600 bachelor's grees, three doctor's degrees, master's degrees and 40 asso- te degrees in nursing will be nferred.

n addition, three honorary doc- s degrees will be conferred.

Former Montana governor J. go Aronson will receive an norary Doctor of Laws degree; nk E. Heikkila, an MSC grad- e who is now regional market- manager for Westinghouse ctric Co., New York, will re- ve an honorary Doctor of En- eering degree; and Mrs. Jessie ldson Schultz, educator and nor, will receive an honorary tor of Letters degree.

pecial guests of honor at the mencement activities will be members of the golden anni- ary class of 1911 who will rn for a class reunion.

he traditional Woman's Day gram, starting with a proces- al to the fieldhouse at 1:15 . Sunday, will begin the Com- mencement activities. Returning to the campus as five-year speaker at Woman's Day will be Mrs. Jean Welsh Paisley, who is now coordinator of religious activities at the University of Colorado.

At 6:30 p.m. Sunday the MSC Symphonic Band will play the President's Concert at the fieldhouse, followed at 7:15 by the Baccalaureate Service at which Dr. Paul B. McCleave, director of admissions at MSC, will give the address.

President Roland R. Renne and Mrs. Renne will be hosts to the graduates and their parents and friends at the President's Reception at 8:30 Sunday evening at the student union.

Opening Monday's program will be a military review and awards ceremony on Gatton field at 10 a.m. with cadets of the Army ROTC and Air Force ROTC taking part.

Formal commencement exercises will be held at 2:15 p.m. Monday in the fieldhouse.

On Monday evening there will be a dinner at the student union in honor of the golden anniversary class of 1911.

ings Honorary lects Thirty-six

angs, sophomore men's hon- y, has tapped thirty-six men 1961-62. They are as follows: e Seibel, Eric Hastings, Emil ardt, Terry Desmond, John erson, all from Bozeman.

bson VanAlstyne, Ken Sey- Bob Langemo, Pete Higman, Fulton, Carl Burkland, from ings.

n Robertson, Jack Miller, and Cambell from Great Falls. y Staringer and Doug Ferris Helena. Wayne Hagan and Christison, Kalispell. Jerry erson, P. J. Hill and Lee Brit- am of Miles City. James bel and Monte Eliason of Lodge.

m LaTourrete, Butte; James mpson, Anaconda; Larry svad, Melstone; Gary Peter- Highwood; Ray Nygren, Dillon; Leonard Gunderson, Joplin; Jim Goo, Belt; Chuck Everts, Columbus; James Brown, Lodge Grass; Albert Baril, Sheridan; Andrew Anderson, Choteau; Paul Skabo, Minot North Dakota; and Otto Preikzsas, Hyattsville, Maryland.

Lettermens Club Elects Officers

At the final meeting of the "M" Club, officers for the new school season were elected. Fred Turner leads the athletes as president with Bill Townsend ably filling the vice-president's spot. Jim Berg was elected secretary and Steve Sabonya, treasurer. After his valuable experience as chairman of "Buck Night", Jack Cameron was elected social chairman with Bob Biastoch, chairman of the court of appeals. Dan Greer is the presiding sergeant-at-arms.

Senatorially Speaking

Founders Day Chairmen Picked

The last meeting of student senate for the school year of 1960-61 was held Monday the 29th. The meeting was under the leadership of the newly installed president of the student body, Tom Richardson.

Applicants for Founders Day co-chairmen were present at the meeting with Dennis Baker and Stan Smith coming out victorious. The newly established founders day of the college will be held the first Monday after mid-term of winter quarter.

Bob Morgan presented the constitutions of the Psychology Club, the Hill Top Hoedowners, and Men's Residence Association. Each was unanimously approved by senate members.

Student appointments to boards and standing committees for the coming school year by the president of ASMSC. They are as follows:

Board of Dramatics: Bruce Jacobsen and Russ Johnston; Board of Forensics: Duane Boe and Carol Sandenaw; Board of Information and Public Relations: Don Wolfe, Mary Conser, Gary Griffith, and Idell Wedemeyer;

Board of the Fieldhouse: Fred Turner and Phil Schneider; Board of Musical Affairs: Robert Warner and Leonard Gunderson; Senate Finance Advisory Board: Judy Dieruf and Arnold Malone; Board of Social Affairs: Brent Hall, Sharon Hill and Janet Jenkins;

Campus Development: Joe Scaiabrin, Ken Richardson, Roger Ruppel, Bob Mann, and Doug Ferris; Campus organization: Jerry Krause, Ron Hall, Jere Allen, Jo Staff, Roy Stanley; Educational Exchange: Perla Cox, Jim Jarrett, Wayne Sand, Carolyn Speack and Paul Sakellaridis; Health: Mary Ann Micka, Robert Bowman, Mary Bennett, Wilber Kukes, and Pat Peterson;

Lectures and Concerts: Al Nicholson, Dorothea Stiebel, Betsy Ross, Celia Smith, and Frank Ennis; Student - Faculty: Bruce Kennedy, Dennis Baker, Jack Sherick, Maurine Hager, and Barbara O'Neil; Traffic Court: Jon Carlson, Carol Christison, Paul Sherick, Lou Spain, and Leland Smith.

MSC Student to Lead Young Rep.

P. J. Hill, student at MSC, was elected college chairman of the Young Republican clubs in the state, during a convention held in Billings last week end. He will be coordinator of all college Young Republican clubs in the state and have a position on the State Young Republican executive committee. This is the first time in the history of the college that the college chairman has been named from Montana State College.

MONTANAN DISTRIBUTION

Montanans will be distributed according to the following schedule:

Seniors:
Saturday, 8:00 a.m. - 5:00 p.m.
Sunday, 1:00 p.m. - 5:00 p.m.
Monday, 1:00 p.m. - 5:00 p.m.

Underclassmen: Tuesday thru Thursday, 8:00 a.m. - 5:00 p.m.

"Breaking of the Ties"; J. Welsh Paisley Women's Day Speaker

Mrs. Jean Welsh Paisley, of the Office of Student Activities at the University of Colorado, will be the featured Five Year Speaker at the annual Woman's Day Ceremonies, Sunday, June 4 at 1:45 p.m.



Jean Welsh Paisley

The day's activities will commence with a processional of all MSC women students from the Student Union building to the Fieldhouse.

The ceremonies at the Fieldhouse will consist of the traditional "Breaking of the Ties" ceremony for the senior women, first initiated into Women's Day by Dean Una B. Herrick, and will be followed by the presentation of the awards.

The awards presented at this time will include: the Herrick Award, given to the senior girl who has made the greatest contribution to the campus; the Junior Attainment Cup, given to an outstanding junior girl; the Hamilton Award, presented to the living group with the highest WAA points; and the Five Year Speaker Award.

Mortar Board and Spur officers will be announced at Woman's Day.

The processional will begin forming at the Student Union Ballroom at 12:45 p.m. Sunday. All women students on the campus are required to attend, and to wear white.

Schube Dyche Honored

Athletic Awards Presented at Banquet

Coach Schubert Dyche of the MSC Health, Physical Education and Athletic Department, was honored guest at the annual awards banquet held in honor of Montana State athletes and cheerleaders and sponsored by the Bobcat Boosters. Master of ceremonies Doug Fuhs along with exteammates Dean Val Glynn and Max Worthington, presented well deserved awards to our well remembered Schube Dyche.

Athletic Director Gene Bourdet presented Schube with a memento of his long years of service as a coach and counselor to students of Montana State by presenting him a picture of the dedication of Dyche Field. Ex-player "Cat" Thompson presented Schubert Dyche with a remembrance of his great career as a coach at MSC.

Gifts were presented by honorary captains Dan Costello and Clyde Cleveland in appreciation to Schube for his interest in the "M" Club and baseball teams at MSC.

Along with presentation of awards to Schubert Dyche, Montana State athletes and cheerleaders were given well deserved recognition by awarding of award certificates, "M" jackets and freshman numerals to the respective athletes and cheerleaders. Annual whirlpool awards were presented to Mark Dasinger for football and Pete Carson for basketball. Trainer Marshall Cook made the presentation which is befitting to the athlete in each sport who spends the most time in the training room.

Annual "Man of the Year" awards were presented by respective coaches to Dan Costello, who was also elected honorary captain of the football squad by his teammates, Tom Sawyer for his outstanding success in basketball, Archie Evans, as a memento for his excellent training and athletic inspiration on the wrestling team, Gary Battistella, as an outstanding sophomore letter winner in skiing, Terry Jensen, in his undying devotion to distance running in track ad versatile catcher Clyde Cleveland, who also was elected honorary captain by his baseball teammates.

The recipients received wrist watches as tokens of their recognition.

The annual banquet is a highlight climax to a successful year of intercollegiate athletics.

Editorially Speaking

Staff Lauded

With the completion of this issue, another year will fall upon the publication of the Montana EXPONENT.

To Gary Bracken, Wayne Miller and their outgoing staffs, a note of congratulations for a job well done. Through the efforts of these people the weekly publication of this paper has been possible.

Under their guidance, the EXPONENT has achieved the distinction of being the largest weekly paper in the Rocky Mountain Collegiate Press Association, with a staff receiving neither pay nor credit.

We realize that our paper is not flawless at any time, but we continually strive to overcome these difficulties and improve our publication for the benefit of the students at MSC.

To the associated students, the departments, and the administration, a sincere "Thank You" for the cooperation we have received from you, and we hope that next year will be even more successful.

And so as the year draws to a close, a short word once again to the outgoing staff, "Congratulations, on a job well done."

WUS Accepting Applications For Work With Peace Corps

All students interested in participating in the Peace Corps after June graduation should complete a Peace Corps application now and submit it to World University Service, 20 West 40 St., New York 18, N. Y. Applications are obtainable at U. S. Post Offices.

Plans are being formulated by World University Service in consultation with the Peace Corps for community development projects in Ghana and in India. Also, projects for teachers are under consideration. As soon as the details of the projects have been worked out with the recipient countries, a public announcement will be made.

In the meantime candidates for all Peace Corps projects (other than secondary school teaching) took a general exam on May 27 in centers across the country. On June 5 a test will be given to those interested in secondary school teaching overseas. Candidates with applications on file will be told where to report for testing.

World University Service would like to keep a record of those applicants who are interested particularly in participating in WUS projects in Asia and Africa. Therefore, if an interested student has already sent his application direct to the Peace Corps Agency, would he please notify WUS that he has done so? When WUS selects its 10 young people for Ghana ,its 10 for India, etc., the Selection Committee will review the applications from those who have expressed interest in WUS projects.

Alpha Phi Gamma Selects Officers

Alpha Phi Gamma, journalistic honorary at MSC, has elected officers for 1961-62. Taking over as President is Karl Ratzburg, with oJe Scalabrin as vice-president; Karen Johnson, secretary; Francis Sestrich, treasurer, and Wayne Miller, baliff.

— Final Exam Schedule —

I. Final Examination Schedule for Basic Courses in which all sections meet at one common hour:

Course	Examination Period
Bact 101	7:30 to 9:20 p.m. Tuesday, June 6
Chem 101, 102, 103	9:00 to 10:50 a.m. Thurs., June 8
Com 277, 218, 219, 225, 226, 227	1:30 to 3:20 p.m. Wed., June 7
Econ 201	5:30 to 7:20 p.m. Tues., June 6
Eng 101, 102, 103, 121, 301	1:30 to 3:20 p.m. Thurs., June 8
Hist 107	5:30 to 7:20 p.m. Wed., June 7
Hist 257	7:00 to 8:50 a.m. Thurs., June 8
Math 101, 102, 105, 106, 200, 201, 202, 203, 206, 303	9:00 to 10:50 a.m. Wed., June 7
Phys 207, 227, 229, 230	9:00 to 10:50 a.m. Tues., June 6
Psy 201, 202	1:30 to 3:20 p.m. Tues., June 6
Soc 201	7:30 to 9:20 p.m. Wed., June 7
Spch 150	1:30 to 3:20 p.m. Thurs., June 8

II. Final Examination Schedule for All Other Courses:

If first lecture or lab hour for the course is held at the hour listed— Then the final examination will be held at the time designated—

MONDAY Classes Beginning:	Final Examination Period
8 a.m.	11:00 to 12:50 noon Tues., June 6
9 a.m.	11:00 to 12:50 noon Fri., June 9
10 a.m.	11:00 to 12:50 noon Thurs., June 8
11:00 a.m.	11:00 to 12:50 noon Wed., June 7
1 p.m.	7:30 to 9:20 p.m. Thurs., June 8
2 p.m.	7:00 to 8:50 a.m. Tues., June 6
TUESDAY Classes Beginning at:	**Final Examination Period**
8 a.m.	3:30 to 5:20 p.m. Wed., June 7
9 a.m.	3:30 to 5:20 Thurs., June 8
10 a.m.	7:00 to 8:50 a.m. Fri., June 9
11 a.m.	3:30 to 5:20 p.m. Tues., June 6
1 p.m.	7:00 to 8:50 a.m. Wed., June 7
2 p.m.	9:00 to 10:50 a.m. Fri., June 9
Irregular classes not represented in above hourss	5:30 to 7:20 p.m. Thurs., June 8

The Montana EXPONENT

Member of the Rocky Mountain Intercollegiate Press Association

Acceptance for mailing at special rate of postage provided for in Section 1103, Act of October 3, 1927, Authorized February 17, 1919. Continuance of Weekly Exponent and Monthly Exponent founded 1895.

Published every Friday of the college year by the Associated Students of Montana State College, Bozeman, Montana. Subscription rate by mail to any point within the United States and its possessions is $2 per college year.

GARY BRACKEN ..... EDITOR
WAYNE MILLER ..... Business Manager
Marge Mattson ..... Associate Editor
Mary Bennett ..... Campus Editor
Bill Akos ..... Layout Editor
Flint Taylor ..... Sports Editor
Kay Schwartz ..... Copy Editor
LeRoy Melville ..... Photography Editor
Marian Wylie ..... Society Editor
Dotty Perry ..... Office Manager

ARTCRAFT PRINTERS

Students Take Region Awards

Two junior students in the School of Art at Montana State College have won the top regional awards in the 1961 Collegiate Advertising Art Contest in competition with entries from art schools, colleges and universities in the western United States and Canada.

They are Gary Kennedy of Missoula who took first place and a $100 cash prize, and Donna Andrus of Dillon who won second place and a cash prize of $50.

The entries, said Cyril H. Conrad, head of the School of Art, were in the form of posters on the contest's theme: "Can the Arts Free Men From Prejudice?" The contest, he said, was made a part of the regular assignment in graphic advertising taught by Roger Remington.

Sponsors of the contest are the Zellerbach Paper Company and the Advertising Association of the West.

Miss Andrus is the daughter of Mr. and Mrs. Harry J. Andrus of Dillon and a graduate of Beaverhead County High School. At MSC she has been historian of Spurs, social chairman of her sorority, Alpha Omicron Pi, and secretary-treasurer of the Art Club.

Kennedy is the son of Mr. and Mrs. Walter A. Kennedy of Missoula and a graduate of Missoula County High School. At MSC he is a member of Sigma Phi Epsilon fraternity of which he has been house manager.

Honorary Elects

The anual banquet of Pi Kappa Delta, national speech honorary, was held May 19 in the small dining room of the Student Union. Guests were Miss Olga Karson, Mrs. Sheila Gunther and Mrs. L. A. Lawrance, who was initiated into PKD as an honorary member.

Initiation of new members took place immediately after the banquet. The new initiates are Carole Sandenaw, Idell Weydemeyer, Don Wolfe, John Nickey, Arnold Malone, and Lonnie Thomas.

A business meeting was held following the initiation ceremony. Officers for next year were elected with these results: president, Tina Reynolds; vice president, Don Wolfe; secretary-treasurer, Deanna Leer, and corresponding secretary, Lonnie Thomas. Debate coach L. A. Lawrance appointed Don Wolfe as next year's debate captain.

Plans for next year, which include the PKD provincial tournament to be held at MSC, were discussed.

"Jawin It"

with JACK WEYLAND

I quit—this is the last "Jawin' It"!

I am reminded of a Mort Sahl question, "Is there anyone I haven't offended?" I am sorry I did not have time to write about the things you have suggested to me. You had asked me to eat some meals at Lewis and Clark dorm and write about them; you had asked me to write about the opinions a student in one curriculum has about the other curricula. You had asked me to write about the food at the quads (especially chicken and pineapple salad), and about the ingenic students who paint the embl of Zorro on the doors of frat nity and sorority houses; about the various facets of s dent government. . . and ab sorority girls who swipe troph at six in the morning . . . about . . .

But the time is up and through. I have thorougly enj ed writing this column. You h asked about the title; I chos for purely egocentric reas (My initials are JAW.) If have read "Jawin' It" this y I thank you.

MSC Arts Department Chose To Perform In Pacific Area

The MSC Arts department has been selected by the USO and the American Educational Theatre Association as one of three schools to tour a show in the Pacific Command Area next year. This tour, which is financed by the Department of Defense, will leave Bozeman on February 9, 1962, and continue for seven weeks. It will encompass some 30,000 miles and cover areas such as Japan, Korea, Hawaii, and many of the Pacific islands.

Joe Fitch, director of theatre, stated, in a recent interview, "This tour has been made possible by the tremendous backing given the Theatre by the Associated Students. We are very fortunate to be selected for this tour as only three schools west of the Mississippi river were chosen to make next year's tours. Ot schools that have made the t in the past have been UC Stanford, Denver University, University of Utah, and the U versity of Oregon."

MSC will make the tour in winter quarter. The other schools that were selected to the Pacific Command are University of Colorado in the and the University of Califo at Santa Barbara in the spri

Approximately 15 students faculty are scheduled to com the company. As yet they not been selected nor will the until fall. The play that has tentatively scheduled is the edy **Three Men on a Horse.** show will be presented here fore the tour.

Les Bouffon Actives Are Selected

Les Buffons, Senior men's honorary, has tapped 18 men for 1961-62.

New actives are as follows: Curt Overby and John Holden, Phi Sigma Kappa; Frank Gilliam and Ed Harper, Lambda Chi Alpha; Carl Ratsburg and Gary Graham, Alpha Gamma Rho; Dennis Marriage and Mark Hannah, Pi Kappa Alpha; Dale Winter and George Hageman, Kappa Sigma; Gary Dusenberry and Duane Boe, Sigma Chi; Greiner and Bob Millons; Si Alpha Epsilon; Bryant Ble and Tom Kipp, Sigma Nu; Petelin and Phil Schneider, I Sigma Phi.

Officers elected for the co year are: Bryant Blewett, p dent; George Hageman, vice- ident; Frank Gililam, secre treasurer; John Greiner, s chairman; Gary Dusenberry, O .

LITTLE MAN ON CAMPUS



"IF YOU DONT WANT TO SPONSOR "FROLIC WEEK"—BE CO-CHAIRM OF HOMECOMING FLOATS—ADVISE "YIPEE CLUB", SPONSOR OL GAME NITE PROGRAM—AS A SCIENCE PROFESSOR AT THIS COLLEGE—JUST HOW DO YOU EXPECT TO FIT IN AROUND HER

COPYRIGHT © 1961, THE COCA-COLA COMPANY. COCA-COLA AND COKE ARE REGISTERED TRADEMARKS



GREAT BETWEEN COURSES!

Get that refreshing new feeling with Coke!

Intercollegiate Sports Wrapped Up

Intercollegiate sports were brought to a close last Saturday when the Bobcats dropped two baseball games to Eastern. With the completion of these games, another successful year was noted in the annals of MSC.

The 1960 football season saw a new change in offensive strategy at MSC with the successful initiation of the wing-T. The Cats started slow but with experience gained an overall record of 5-3-1. The 1961 season is expected to be one of the most exciting and travel packed for the experienced Bobcats. They will again be attempting to bring back the traveling trophy with two trips to North Dakota to play North Dakota University at Grand Forks and North Dakota State at Fargo. The Cats also journey to Jonesboro, Arkansas to play a return engagement with Arkansas State on October 7. November 3 finds the Bobcats restless as a result of a cancellation of a game with Villanova in Philadelphia, Pa. The schedule includes only three home games but the all important Bobcat - Grizzly game will be played November 11 on Gatton Field.

The 1961 schedule is as follows:

September 16— North Dakota University - Grand Forks, N.D.

September 23 — Fresno State College, Great Falls.

September 30— South Dakota State College, Bozeman.

October 7—Arkansas State College, Jonesboro, Arkansas.

October 14 — North Dakota State College, Fargo, N.D.

October 21—Augustana, Bozeman (Homecoming).

October 28—Idaho State College, Pocatello, Idaho.

November 4—Open.

November 11— University of Montana, Bozeman.

Basketball

The MSC basketball team, although not as successful as the football team, compiled a 15-10 record for the season but gained valuable experience for the season to come. The roundballers are expected to perk up for next year's season with the return of many experienced lettermen. The Cats will entertain another 25-game season with such formidable opponents as Gonzaga, Seattle University, and Portland University. Guard Tom Sawyer led Bobcat scorers with an 18-point average while teammate John Bryant received rebounding honors by hauling down 255 rebounds. The Cats scored a total of 899 points in their 25 games.

Wrestling

The MSC matmen, winning 9 of their 12 wrestling meets, showed a vast improvement over the more experienced teams they competed against. The matmen saw action against Washington State College and the University of Utah which are two of the highest caliber wrestling teams that the wrestlers have faced. Ten letters were awarded in wrestling this year giving evidence of the experience that Coach Keith Bowen will have to work with next season.

Baseball

Coach George Marinkovich's baseball squad compiled an even .500 record this year by winning nine games and losing nine. The squad was led by three fine pitchers in Craig Bryant, Bill Phillips and Larry Henderson, who in his first mound debut struck out 13 baters. The Cats split even up with most teams they faced and evened up the series with Missoula at 2-2. The Cats were aided this year by the completion of Dyche field which encouraged the squad to look ahead to a successful season.

Track

The thinclads of MSC completed a successful season by dumping Idaho State College in their final track meet of the season. The Bobcats, backed up with experience this year, had consistent point getters in all events. Freshman Al Sarisky was a valuable asset to the team competing in the dashes, high and low hurdles, and the broad jump. Steve Good and Russ Johnson consistently won their events in the 100 yard dash, 220 and 440. Valuable Terry Jensen proved his versatility by competing in all distance runs.

Skiing

The slatmen, led by seniors Paul Renne and Flint Taylor, finished one of their most successful seasons in school history. The ski team won four meets and placed fourth in their final meet at Solitude, Utah. Coach Bob Beck is anticipating an excellent year next year with the valuable experience gained this year. The slatmen in two of their victories defeated the University of Colorado.

Salem refreshes your taste

—"air-softens" every puff



Created by R. J. Reynolds Tobacco Company

Take a puff... it's Springtime! Somewhere there's a place you love especially well in springtime...perhaps a place of hillside and valley like this. You'll think of this place when you try a Salem cigarette, so soft, so gentle, so refreshing is its smoke. Special High Porosity paper "air-softens" every puff. Fine tobaccos add their own richness to Salem's taste, too. Smoke refreshed...smoke Salem!

- menthol fresh
- rich tobacco taste
- modern filter, too

Campus Tales

by MARIAN WYLIE

Here we are, at the end—finally! There were sure some good times to be had at the State College this year, weren't there?

Remember the time when everyone was wondering "will the tree die, or won't it" and some people were even thinking about chaining dogs around it to guard (?) it?

Or remember all the times the campus coeds got serenaded by the jolly Les Buffs? Or the train ride to MSU—now there was a fine time—for some, anyway! (I'm just glad the game is going to be here next year!) Remember all the friends you lost throughout the year, and then gained again by way of a good time party? These and many more memories will probably stay with you a long time. Here's to even more of them in the future!

The last of the SAE pins went out for this quarter—I think! **Bonnie** "Put Your Head on My Shoulder" **Peura** is wearing **Jim Young**'s pin along with her AOPi pin now. **Bill Miller** gave his pin to **Gloria Waite** recently. **Don Eder** came all the way down from Billings to pass cigars to his brothers, announcing his pining to **Barbara May**, Billings. **Dick Goldberg**, it seems, doesn't have his as **Judy Castles**, AOPi, has it now. Have a ball in Yellowstone at your convention, guys— ride those horses like you've never ridden before (as probably some of you haven't!)

The Phi Sigs came out with a few more pinnings added to their list, too. **Kay Wheeler** is the new owner of **Bob Shauer's**, **Kathy Peterson** has **Bob Jones'** and **Roger Ogren** is pinned to **Jeanne Thurston** now. Congrats to all of you!

Ed Ronish and **Andy Anderson** are new pledges of Sigma Alpha Epsilon and **Tom Monterossi** recently pledged Sigma Chi.

The AOPi's have a new pledge who goes by the name of **Mary Jo Donnas**. **Susibell Davis** and **Marlynn Lyle** are now wearers of the AOPi badge. New pledges in the Phi Sig house include **Gene Peters**, **Ty Leonard**, **Dave Posey**, **Chuck Brome**, **Floyd Johnson** and **Sam Olsen**.

The AOPi's house is sparkling even more than usual with the engagement rings of **Lennie Pfister**, given to her by **Bill Hill** of Great Falls and with **Peggy Saxman's** which **Howard Ross** gave to her. **Dotty Perry**, Pi Phi, is also engaged to **Gary Bracken**, Sigma Nu.

New members of Septemviri are: **Duane Boe**, **Edward Harper**, **Paul Elder**, **Tom Richardson**, **Charles Sumner**, **Ken Young** and **Jack Weyland**. Officers for next year will be **Jack Weyland** president, and **Ken Young**, first vice-president.

Nancy Jo Mitchell was chosen as Girl of AOPi for the spring quarter, and **Peggy Ruff** was named as Girl of AOPi for the 60-61 year.

John Holden is the new Phi Sig president, **Ed Kanemasu**, is vice-president, **Don Hart**, secretary, and **Warren Leggate**, treasurer. New officers of the 408 Club are headed by **Andy O'Brien** with **Bill Cords**, first vice-president, and **Bill Mulcahy**, second vice-president.

Well, I guess we're about at the Tale's end now; I hope that you have enjoyed reading this as much as I have writing it, even if you don't like to read about your old boy friend or girl friend getting engaged or pinned! Here is to my friend Hoot Gibson, whom I couldn't have gotten along without. May he find someone else to help(?) in his travels to who knows where! See 'ya next year!

Marilyn McHenry Wins MSC Title

Miss Marilyn McHenry, a freshman elementary education major from Great Falls, was chosen as "Miss MSC" for 1961 at a program on May 26.

Miss McHenry, in winning the title of "Miss MSC", has won a chance to compete for the title of "Miss Montana". The Miss Montana contest is to be held in Billings in July.

Social Schedule

September—
18-23 Freshman Week
22 Head Resident Mixer
23 Arnold Air Society and Angel Flight Mixer
29 Spur Fang Mixer
Les B. Museum Memorial Street Dance
30 ASCE Mixer
Pi Kappa Alpha F.S.

October—
6 Scabbard and Blade Mixer
ISA F.S.
7 ASME Mixer
AGR F.S.
Phi Sig F.S.
Pi Phi F.P.
Sigma Chi F.S.
13 Pi Tau Sigma Mixer
Hapner Hall F.S.
14 WUS Mixer
Delta Sig F.S.
Hilltop Hoedowner F.P.
M.R.A. F.P.
AGD F.S.
19 Spur Fang Mixer
20 "M" Day
20 Fang Dance (Queen's Dance)
21 Homecoming Ball
22 Sigma Nu All-Sorority Tea
27 Newman Club Mixer
AOPi F.S.
Lambda Chi Halloween Function
28 AIA Mixer
Hapner Hall F.P.
DG F.P.
Kappa Sig F.P.
Kappa Delta F.S.

November—
3 Chi Omega F.S.
ISA F.P.
Sig Ep F.S.
4 Mid-Quarter
Harvest Ball
Sigma Nu F.P.
10 AIIE Mixer
11 Veterans' Day
SAE P.J. Dance
17 ISA "Beatnik" Dance
Kappa Delta F.P.
Kappa Sig F.S.
Lambda Chi F.S.
18 Spotlight Dance
Phi Sig F.P.
AGR F.P.
Sigma Chi F.P.
23-26 Thanksgiving

December—
1 Model U.N. Mixer
2 Mortar Board Snow Ball Dance
SAE F.P.
Pi Kappa F.P.
Sigma Nu F.S.
8 College 4-H Mixer
Ski Club Party
9 Engineering Consul Mixer
Chi Omega F.P.
Yukon Days
Delta Sig F.P.
Sig Ep Diamond Princess Ball

Art Club Select

New officers of the Art C were elected at its meeting l week and president for the co ing year will be Donna Andrus

Marge DeWit was elected fi vice president and Ed Kom second vice president.



SUPER SMOOTH SHAVE

New "wetter-than-water" action melts beard's toughness—in seconds. Remarkable new "wetter-than-water" action gives Old Spice Super Smooth Shave its scientific approximation to the feather-touch feel and the efficiency of barber shop shaves. Melts your beard's toughness like hot towels and massage—*in seconds.*

Shaves that are so comfortable you barely feel the blade. A unique combination of anti-evaporation agents makes Super Smooth Shave stay moist and firm. No re-lathering, no dry spots. Richer and creamier...gives you the most *satisfying* shave...fastest, cleanest—*and* most comfortable. Regular or mentholated, 1.00.

Old Spice
SHULTON

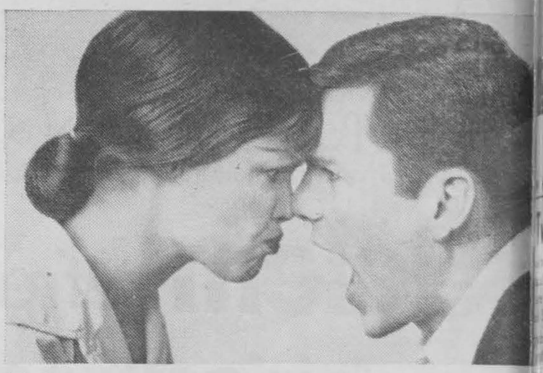

Take my shirt, my lit. notes a my cuff links...but get your o

USA Keds
LOOK FOR THE BLUE LABEL*



YOU TELL HER, MAN. The Court King is **your** shoe...professional traction-tread flexible instep, full cushioning. A pro on the tennis court, but just as right with



A GIRL HAS RIGHTS. Like having a Champion Oxford made just for women. Com fashionable hew taper toe—or round toe, if preferred. Light in weight, cool and

Get U.S. KEDS—male or female—at any good shoe or department store

*Both U. S. Keds and the blue label are registered trademarks of

US RUBBER United States Rubb
Rockefeller Center, New York 20, New York