Enrollment at MSC Hits All-Time High

MONTANA EXPONENT

Volume XXXVIII | Bozeman, Montana, October 10, 1946 | Number 1

Frats Pledge 184 During Rush Week

One hundred and eighty-four men pledged to the seven fraternities on Monday, October 7. Rush week started Thursday, October 3, with 428 students registered. Luncheons, dinners, and evening parties were held at each house, on Thursday, Friday and Saturday. Formal rushing closed with Sunday preference parties. Monday, silence day was observed and pledging took place from two until 8 p. m. When H. S. Balinger, Jr., closed the office in the Union building at 8 p. m., 184 men had pledged. SAE led with 53 closely followed by Sigma Chi with 51. Men pledged to the respective fraternities are:

Sigma Alpha Epsilon: Virgil Agostinelli, Anaconda; Bill Andrew, Fairfield, Calif.; Jack Baier, Butte; Charley Bentley, Missoula; Henry Bliss, Worden; Pete Boetger, Lewistown; Clinton Booker, Great Falls; Lawston Burke, Bozeman; Robert Burke, Livingston; Milton Campbell, Bozeman; Pat Conver, Billings; David Cooper, Missoula; Robert Dingman, Butte; Robert Dodson, Powell, Wyo.; J. E. Donahoe, Anaconda; George Gale, Worden; Glenn Gordon, Havre; Jack Griffiths, Butte; Ben Hardin, Butte; Ed Hardy, Craig; Paul Hartsell, Anaconda; John Heetderks, Bozeman; De Heetderks, Bozeman; Joe Hightower, Missoula; Gerald Huff, Missoula; Tony Hunthausen, Anaconda; Donald Jacobson, Anaconda; Bill Johnston, Bozeman; Bob Kahl, Missoula; George Kirk, Billings; Fred Knowles, Great Falls; Ted Lacklen, Billings; Gordon Litton, Whitefish; Lloyd Meyers, Bozeman; Al Murray, Anaconda; Chuck Peters, Butte; Jim Peters, Butte; Sam Phillips, Lewistown; Bob Phillips, Lewistown; Don Russell, Bozeman; Mike Sassano, Billings; Philip Strope, Malta; Bob Svoboda, Lewistown; Ralph Tipling, Billings; Bob Vine, Butte; Grant Wheeler, Bozeman; Dick Whittington, Billings; Don Woodside, Butte; Fred Yonkee, Broadus; George Zettler, Los Vegas, Nevada; Bob Bently, Butte; Ed Bentley, Butte; Martin Batch, Bozeman.

Alpha Gamma Rho; Don Rose, Choteau; Jack McDonald, Geyser; Jim McKenna, Lewistown; Don Kottas, Bozeman; John Kolar, Raynesford; Don ,McKamey Great Falls; Dick Bing, White Sulphur Springs; Russell Lynch, Highwod; Everett Felix, Corval-

(Continued on page two)

Wheeler Seeks Characters

October 10 — will all you future "Garsons and ,'Gables" jot this date down in your little black books, because if you like to emote this will be the opportunity of a lifetime. General tryouts for acting will be held today and tomorrow nights in Montana Hall, 310. You must be able to present 15 to 25 lines from some play, classic or otherwise, by memory. This must be done in "character".

The guys and gals who can sing, dance, or be amusing in any way should make their appearance at the same time. This will give Mr. Wheeler a chance to see what type of talent exists on the campus of M. S. C. Mr. Earnest Neath will also be on hand—scouting for station KRBM.

If you are interested in backstage work such as staging, costuming, scene-painting, make-up, or lighting, you should report to the Play Lab from 4:00 to 5:30 today and tomorrow for general sign-up.

The annual fall play, a modern comedy, will be presented sometime late this quarter. Casting will begin in about two weeks.

Welcome MSC Students



Montana State College welcomes new and returning students to the campus with the sincere hope that the academic year 1946-47 will be a productive and worthwhile one. The new all time peak enrollment has created serious problems in our housing and instruction work but with your cooperation and patience we will be able to do a good job.

We are particularly glad to welcome the large number of veterans of World War II to the campus. Approximately three out of every five of our students are veterans. We consider the opportunity to work with this large number of veterans together with our civilian students a splendid challenge and the entire faculty and the administration are anxious to serve you effectively.

Our extra-curricular activities are again in full swing and furnish the opportunity for each of you to develop fully your capacities for leadership. Montana State College has built a fine reputation over the years as an institution where serious study, balanced physical and social development, and fine scholastic attainment are encouraged. Our nation and the world are in great need of sound leadership and we hope you will take advantage of your many opportunities here. High scholarship, fine professional attainment, and effective preparation for the complete life should be our major objectives.

R. R. RENNE,
President

Housing Problems Solved With Prefabs and Quonsets

Montana State College student housing, while crowded, is adequate for the record number of students enrolled this year. Out of a 3063 total enrollment, 1816, or 56 per cent, are veterans. It is this part of the student body with which the directors of student housing are chiefly concerned.

On campus, 124 trailers, 21 pre-fabricated houses, and 75 apartments have been installed for married veterans. Of these, twenty units are occupied by faculty couples. In addition several new apartments are being put up behind the barracks, and should be ready for occupancy by Dec. 1.

Unmarried veterans are being housed in Quonset huts, while 190 are being housed in the barracks. At the present time there is no additional housing available for new students, 50 of whom

(Continued on page two)

Fire Destroys Trailer Bathhouse

Shirt-tailed veterans and sleepless firemen mingled with smoke and water early yesterday morning when a bathhouse in the southeast trailer area, unit no. 2, caught fire and exploded. The cause of the fire is not known, according to George R. Gillette, fireman.

The fire station was called at 5:40 a. m. and the firemen were able to extinguish the blaze in less than half an hour. Mr. Gillette stated that the bathhouse was a total loss.

Chorus Holds First Rehearsal

Concert chorus held its first general rehearsal last night at 7:30 in Room 101 Roberts Hall, said Conrad Sandvig, choral director.

Chorus members who met at this time were chosen from the 155 men and women who have "tried out" since the beginning of the quarter.

A list of those selected will be posted in the Student Union. Students interested in the chorus, who have not tried out, will get in touch with Mr. Sandvig at the earliest possible time.

The chorus of select voices will represent the college in many performances, both in the city and outside, at assemblies, and for traveling concerts throughout the year.

Grizzly-Bobcat Game Ducats Go On Sale October 15

Tickets for the Bobcat-Grizzly game at Butte Oct. 19 will be available on and after Oct. 15, and a special train will leave Bozeman at 6:30 a. m. for Butte, Maury Guay, student body president, announced yesterday.

Tickets may be obtained by presenting student activity cards at the box office in the gymnasium. Both activity cards and tickets will be required for entrance into the stadium.

The Northern Pacific special train will arrive in Butte at approximately 10 a. m., Oct. 19, and will return at 9 p. m. Round-trip tickets will be on sale for $4.37 in the Union Tuesday, Wednesday, Thursday of next week.

Dyche Returns to Physical Ed. Dept.

Schubert Dyche who has been on leave for a year, has returned to his duties as professor and head of the department of health and physical education at Montana State college.

During his absence Professor Dyche has been coordinator of the Montana Health education project under the state department of public instruction. The program he directed was a movement to standardize the health and physical education training of all high school and grade teachers throughout the state. It also included efforts to coordinate the work of teachers with other health, physical education and recreation agencies and the development of community consciousness among teachers.

NOTICE

Septemviri has announced that the traditional President's Assembly will be held Wednesday, Oct. 16 in the gymnasium. M-day plans will be announced at the assembly.

R. E. Cameron Heads MSC Field Service

R. E. Cameron, state 4-H club leader for the last 11 years, is director of the division of institutional and field service at Montana State college, starting Oct. 1, announces Pres. R. R. Renne, following approval by the State Board of Education which met at Miles City.

Cameron has been with the Montana State college faculty for 21 years as a member of the Montana Extension service. He is widely known throughout the state because his work has taken him into every county. He has widened his circle of acquaintances through his activties as



R. E. CAMERON
new director of the division of institutional and field service at Montana State college.

lieutenant and district governor of Kiwanis International.

His parents were pioneer sheep ranchers in eastern Montana. The new director was born at Miles City. He finished high school at Terry and graduated from Montana State college. In college he specialized in agricultural education and animal husbandry. His practical experience for the work he was to follow was on a livestock and general farm.

(Continued on page two)

Guay Welcomes Student Body

Welcome back to the campus of Montana State College. This year will be a good year. Many of our old students are back with us again with even a greater will to learn. Because of this fact and the influx of many veterans, our school is filled to overflowing. It will take a little extra effort by each student, working together as a group, to make things really roll again at M.S.C. We know that everyone will do his best in keeping with the fine traditions of Montana State College to make this year one of the greatest in the history of our school.

MAURICE GUAY
Pres. of the
Associated Students

Straight A's Earned By 21 Students

A total of 188 students at Montana State college made a grade average of 87.5 or better during the spring quarter to earn places on the honor roll and 21 of these students had averages of 95, according to W. H. McCall, registrar.

Those making an A-flush were: John Anderson and Arthur Dusenberry, Bozeman; Robert Anspach, Browning; Kenneth Braziel, Billings; Burnell Brink, Hot Springs, S. D.; Elmer Dahlberg, Brockton; Thomas Dolan, Columbus; Dick V. Fagan, Opheim; James Houtz, Missoula; Earl Jones, Butte; Marilyn Hole Kathrein, Glendive; Mrs. Virginia Lucht, Saco; John E. Mack, Hamilton; Arthur Orr, Cameron; Otto Pahnish, Dillon; Eileen Penland, Sheridan, Wyo.; Paul Ringling, White Sulphur Springs; Magnar Ronning, Libby; Trilby E. Roser, Conrad; Stuart P. Stone, Belgrade; Charles Dougherty, Butte.

Others on the honor roll were: Bozeman — Donald Bullock, Helen Jean Finch, Janice Rae Gaines, Renetta Lawrence, Lois Linfield, Maynard Myers, Rudolph Schneider, Mrs. Ione Turner, Robert Adams, Evonne Chapman, Rosemary C. Kirk, William W. Lorell, Evelyn Monson, Douglas Morrison, Joseph Russell,

(Continued on page 5)

Exponent meeting tonight at 5. All members must be present.

Air ROTC Program To Be Started Soon

With the arrival of Capt. W. T. Williamson, AAF, Montana State College will inaugurate an air ROTC program with the first students expected to graduate in 1948, reports Col. C. D. Renfro, professor of military science and tactics.

This new program is in addition to the infantry ROTC training which has been given here for so many years. Graduates of either the infantry or air ROTC programs will be offered commissions in the organized reserve corps. The program is permanent so well qualified junior officers will be available in emergencies.

The air ROTC program will be put into operation immediately. A nominal amount of flight training will be given during the senior year to determine students' abilities to qualify for further flight training. Other courses to be taught are flight navigation, meteorology, guiding missiles, organization of the Army Air Forces and similar ground school subjects.

The quota for the advanced ROTC program is 93 and for the infantry ROTC, 31.

The air and infantry ROTC have the same number of required hours per week. All men students attending Montana State college, except those who have had equivalent military training, are required to take the elementary two-year ROTC course. This means three hours per week for 32 weeks annually.

(Continued on page two)

Montana Engineer Begins Work

After having been dormant since 1943, the Montana Engineer, bi-monthly magazine of the engineering students of Montana State College, is resuming publication. This was recently announced by T. J. Zilka, faculty adviser for the magazine.

Mr. Zilka has succeeded Merril R. Good, who was the able adviser before the war. The magazine will make its appearance possibly once each quarter, and will appear in November, January, March and May.

In a meeting last spring, the following student officers were elected: Howard Huffman, editor; Paul Poirer, associate editor; Dick Carlson, business manager; and Blaine Gustafson, advertising manager.

The Montana Engineer covers all the phases of engineering that are offered in M.S.C.'s curriculum. Included are many latest engineering developments as well as numerous articles that are of interest to the readers.

3,063 Are Registered; Veterans Account for 1,816 of Total

Registration at Montana State College has reached an all time high. W. H. McCall, registrar, announced that 3,063 students are now enrolled. There are 2,167 men students and 896 women registered. This number of students completely outstrides the former enrollment peak which was reached in 1939-40 with an enrollment for the year being 1,801.

Of the 1,816 veterans, 1076 were freshmen. The remainder split up into 386 sophomores, 197 juniors, 138 seniors and 19 graduate students. Thirty-two of the veterans are women. This number of veterans makes up 59 per cent of the total enrollment.

By classes the registration figures break down into 1,840 freshmen—1,317 men and 523 women; 629 sophomores—454 men and 175 women; 336 juniors—215 men and 121 women; 213 seniors—146 men and 67 women; and 45 graduates—35 men and 10 women. Included in this total number are 281 nurses who are not on the campus.

By divisions there are 385 students registered in agriculture, 1,288 in engineering, 662 in household and industrial arts, and 728 in science.

The number of registrants this year exceeds last year's number by 1,875 since the total then was 1,188. At that time there were 360 men, 480 women and 348 nurses not on the campus.

As compared to the previous enrollment peak which was reached in 1939-40 when there were

(Continued on page two)

NOTICE

Freshmen girls are required to wear the green hats for six weeks in the fall and six weeks in the spring. These hats will be sold Oct. 14 and 15 by the Spurs.

NOTICE

In order to insure publication of all news, we suggest that all students and organizations leave their notices of meetings, etc., in the Exponent office before noon, Saturday.

Montanans Will Arrive In December

Most students who attended M.S.C. last year were eagerly looking forward to the arrival of the Montanan this summer. Since returning to college many have been asking when it will be distributed.

The contract was originally let to a publishing company in Billings. This firm had agreed to the price and had ordered the paper. Later the foreman that we had made the contract with resigned to go into business for himself. When a new foreman was appointed he refused to accept the job because of the paper and help shortage.

After a long search, an Idaho firm agreed to deliver the paper in June, but it did not arrive until September. This paper is the same weight as the Montanan is usually printed on, but it is not quite as white. Since it is impossible to get better paper before next year the printer is using the paper that we have available. The covers of the new Montanan are completed, and the finished book is expected to be delivered by Christmas.

Dean Cotner Leaves Soon For Japan

Japan is the destination of Dr. F. B. Cotner, dean of the division of science and head of the department of botany and bacteriology at Montana State College. He has been granted a six-month leave of absence to accept the assignment which takes him to Japan where he will do special work with the fundamental research group associated with the general headquarters of General MacArthur.

Dr. Cotner expects to leave here about Nov. 1 and return the latter part of April.



On his assignment to Japan Dr. Cotner will be biologist in the group of scientists who will work with Dr. Hary C. Kelly, chief of the fundamental research group working under the supreme commander of the allied powers in Tokyo, Dr. Renne said.

As scientific officer, Dean Cotner will investigate the nature of the fundamental biological re-

(Continued on page two)

Concert Group Tickets on Sale

Ticket sales for the tenth annual season of the Bozeman Community Concert Association got underway today on the campus and will continue until Friday, or until 300 tickets have been sold, according to R. E. Cameron.

With seating capacities in Bozeman schools' auditoriums limited to a total of 1,000 and with MSC gym already booked for scores of intra-mural and collegiate activities, directors of the association devised a way to cooperate with the student body of MSC in order that greater numbers of students could be accommodated at concerts. Season tickets are being sold in the Union for $3.60.

Alpha Gamma Rho Leads Frats In Scholarship

With a grade average of 85.15, the active members of Alpha Gamma Rho led all fraternities in scholarship at Montana State college during the spring quarter, according to Registrar W. H. McCall.

In top place among sororities Alpha Omicron Pi with an average of 83.64. Other sororities ranked as follows: Alpha Gamma Delta, 82.07; Chi Omega, 81.36; Pi Beta Phi, 80.93; Kappa Delta, 8058.

In second place among the fraternities was Lambda Chi Alpha with an average of 81.60. Other fraternities ranked as follows: Pi Kappa Alpha, 79.22; Sigma Chi, 78.52; Sigma Alpha Epsilon, 76.56; Kappa Sigma, 75.55; Phi Sigma Kappa, 75.17.

Pledges of Lambda Chi Alpha led all pledge groups with an average of 83.40, while pledges of Alpha Omicron Pi with an average of 76.44 were first among sorority pledge groups.

The average for all undergraduate students for the quarter was 79.79.

MONTANA EXPONENT

PRINTED BY THE ARTCRAFT PRINTERS

Acceptance for Mailing at Special Rate of Postage Provided for in Section 1103, Act of October 3, 1927, Authorized Feb. 17, 1919

Continuance of Weekly Exponent and Monthly Exponent Founded 1895. Published every Wednesday of the College Year by the Associated Students of Montana State College, Bozeman, Montana.

Editor.....RUTH DOBLER
Phone 119
Business Manager.....BOB HENDERSON
Phone 188
Associate News Editor.....NANCY AUSTIN
Phone 304
Sports Editor.....HAROLD YOUNG
Phone 861
Assistant Sports Editor.....RALPH FIX
Women's Sports Editor.....HELEN BUCKHOUSE
Society Editor.....MARIE MYSEE
Phone 485
Art Editor.....JERRY WILLIAMS

Business Staff—Jack Griffiths, Lois Cass, Evelyn Harrison, Jim Good, Martha Saunders, Joan Culbertson, Donaleen McRae, Loraine Eaton, Pat Hammond, Joan Hoiness, Arlyn Sampson, Joyce Baker, Don Langoh, Earl Bradford, Floyd Pahnish, Ruby Michel, Earl Johnson.

News Staff—Helen Wolf, Mary Baarson, Shirley Brooks, Marjorie Pott, Alice Stork, Don Langohn, Earl Bradford, Phyllis Todd, Mary Lou Pasha, George Heide, B. K. Beers, Don Graff, Sara Jane Forgy, Helen Mott, Jean Dorsett, Linda Bliler, Dorothy Butler, Grace Neissen, Renetta Lawrence, Denny Condotta, Donna Hunter, Paul Hippely, Marie Lane, Pauline Blue, Garnet Kotkin, Alice Johnson, Ellen Nystul, Pat Hammond.

Sports Staff—Jay Stovall, Darrell Coover, Walt Parock, Bob Chenkovich, Gordon Meagher, Dovey Hughes.

Art Staff—Yvonne McLeish, Hortense Jennings, Robert Vine.

Circulation Staff—Helen Hammerstrom, Elizabeth Tabor, Betty Walden, Georgia Mooney, Pat Hammond, Doris Johnson, Grace Wipund.

Proofreading—Peggy Orcutt, Alma Herminghaus, Shirly Hould, Dorothy Corrigan, Helen Walton, Arlyn Sampson.

Typists—Mary Blake, Marie Lane.

WHAT'S YOUR OPINION?

It is the aim of the Montana Exponent staff to cover the campus news each week in a thorough and impartial manner. We believe that newspapers lend a great deal to the education of the American people, and by their privilege of freedom of the press, accelerate progress. Therefore we welcome your constructive criticisms. We would like to have you express your opinions on the many problems that come up and require decisions on our campus. If you have something you would like to expound on, write a "Letter to the Editor". *Sign your name* and we will print your opinions, if possible.

THE EXPONENT WELCOMES YOU TOO

To the new members of the student body of MSC the Montana Exponent extends a hearty welcome and best wishes for a happy year, and to the old students we say "welcome back".

Considering time and money spent, college is no doubt the largest investment you have ever made. And it will also be the most fruitful — if you collect the dividends. There's fun to be had and work to do. How you mix the two is your choice and your problem. Remember, "What you are now, you are becoming".

Take advantage of all MSC has to offer, and again may your years on the Hill be prosperous and happy ones.

Air ROTC—

(Continued from page one)

At the end of the elementary course students may take the advanced air or infantry ROTC. These students will be selected by the staff. Annual training requirements are five hours weekly for three college quarters and five weeks at a summer camp. Students will be paid the value of the commuted ration, about 66 cents per day, and $87 in lieu of uniform.

Capt. Williamson is one of four new arrivals to the ROTC unit here. He is assistant professor of air science and tactics. He was transferred here September 19. His military service started when he became an aviation cadet late in 1941. He was commissioned four months later and then was in the training command until late 1944. He was sent to China with the 14th Air Force. There he flew combat transports for 17 months, including many trips over the Hump. When he returned to the United States early this year he went to the War Department General Staff, Washington, D. C.

The other three newcomers are regular army men. They are: M|Sgt. James M. Uptain, AAF, who has eight years of service in Newfoundland, the Yukon and Alabama; 1st Sgt. Paul D. White, AAF, who has had nine years service in California, Africa, Corsica and Italy, and M|Sgt. Russel P. Hassman, Inf. who served in Nebraska, New Guinea, Australia, and Hawaii. These newcomers are married. Sgt. Uptain has one daughter.

Two more air force officers are due to be assigned here.

The record breaking enrollment at the college has forced the ROTC from its former quarters in the World War I temporary barracks. The new quarters are a combination of concrete and Quonset huts. The concrete basement, 100 by 75 feet, will have a rifle range, arms and equipment for both units. Six Quonset huts in two units are being placed on top of this basement. The upper floor will provide offices and classrooms. The concrete work is completed and the Quonset huts are being assembled now.

The equipment now on hand is 30 and 50 cal. machine guns, some new recoilless weapons, radios, telephones and switchboards, pistols, rifles, sub-machine guns and automatic rifles. More equipment is coming.

Veterans now in college who are interested in the infantry or air ROTC are urged to contact the military department immediately.

Frats Pledge—

(Continued from page one)

lis; Bob Stewart, Hamilton; John Greenslate, Hobson; Bob Siebrasse, Big Sandy; Joe Quinn, Big Sandy; Lee Lear, Corvallis.

Pi Kappa Alpha: Jim Borer, Forsyth; Keith Boyd, Forsyth; Don Davall, Columbia Falls; Horace Friver, Malta; Jerre Hawk, Wapati, Wyo.; Bob Kosfield, Summers; Jerome Hould, Malta; Bob Marantette, Columbia Falls; Joe Reess, Columbia; Bill Roach, Bozeman; Ed Soharm, Kalispell; Les White, Whitefish.

Kappa Sigma: Harold Anderson, Miles City; Carl Anderson, Gordon Briscoe, Forsyth; Ralph Great Falls; Dave Davidson, Miles City; Pat Barrett, Libby; Clark, Butte; T. J. Connolly, Great Falls; Jack Dimock, Anaconda; Hector Durocher, Malta; Fred Fernstrum, Anaconda; Harold Freeman, Great Falls; Jack Fowler, Manhattan; Jim Frisbie, Miles City; Gene Gilman, Great Falls; Manuel Goncalves, Sao Paulo, Brazil; Dale Gullings, Great Falls; Harold Husebye, Big Timber; Edgar Johnson, Helena; Bud Jones, Wilsall; William Keenan, Bozeman; H. Lorentz, Augusta; Don Marriage, Fort Peck; Lyle Nadeau, Anaconda; Jack O'Brien, Great Falls; Bob O'Donnell, Great Falls; Nels Olin, Big Timber; Bill Olson, Great Falls; Andrew Robinson, Agawam; Del Slabbekorn, Anaconda; Bob Smith, Absarokee; Dean Stovall, Great Falls; Frank Vorell, Bozeman; Bob Williams, Butte.

Phi Sigma Kappa: J. D. Nebater, Bedford, Mass.; Jerome Dans, Great Falls; W. A. Richter, Edgar; Dale Moore, Glasgow; Richard Bjorgum, Billings.

Lambda Chi Alpha: Robert Baker, Sunburst; Samuel Bell, Bozeman; Denny L. Condotta, St. Regis; Bud K. Hane, Simms; Donald H. Jackson, Carter; Robert K. Matsler, Glendixe; Clarence Mehl, Great Falls; Richard Miller, Great Falls; Clayton Peterson, Sunburst; Wayne Reed, Glendive; William A. Reid, Great Falls; Howard Schlieman, Sunburst; Robert D. Siperly, Great Falls; F. M. Staudaher, Bozeman; Charles M. Stewart, Fort Benton; Harold Yeager, Lewistown.

Sigma Chi: Arnie Shanholtzer, Bozeman; Leroy Spain, Bozeman; George Wolcott, Billings; Dick Marshall, Bozeman; Wayne Chestnut, Billings; Paul Dull, Laurel; John Bullock, Bozeman; Don Graff, Laurel; Carroll Butler, Bozeman; Dwain Meyer, Malta; George Hossack, Kalispell; Bill Williams, West Yellowstone; Bob Day, Billings; Dan Kilbride, Bozeman; George Snyder, Bozeman; Tom Cowan, Bozeman; Dave Shively, Bozeman; Tom Heald, Billings; Jim Sherrow, Laurel; Mark Edson, Harlowton; Bob Mercer, Bozeman; Gilbert Smith, Clyde Park; Harold Shorthill, Livingston; Warren Ross, Chinook; Glenn Milligan, Absarokee; Art Kleman, Anaconda; Bob Linfield, Bozeman; Pete Decker, Bozeman; Paul Milam, Bozeman; Bill Bell, Hardin; C. A. Cosner, Bozeman; Marvin Kildahl, Conrad; Jim Page, Great Falls; Bill Hanley, Helena; Harry Cosner, Bozeman; Joe Street, Bozeman; Jim Brown, Chester; Dick Mikkelson, Bozeman; Bob Balkwell, Billings; Sherman Burke, Billings; Herb Pasha, Bozeman; Ken Roth, Manhattan; Jack Milburn, Lewistown; Dick Woolley, Bozeman; Joe Kelly, Butte; Luther Lalum, Galata; Norman Glenn, Great Falls; Gene Yost, Lewistown; Jack Kidder, Seattle, Wash.; Francis Gustafson, Bozeman; Marvin Jones, Bozeman.

R. E. Cameron—

(Continued from page one)

When Cameron had been in college a year, he enlisted in the U. S. Marines to serve in the first World War. He completed college after the war ended and became instructor of agriculture at Big Sandy. After three years he became extension agent for Cascade county.

As county agent, Cameron developed a strong county agricultural program and made a particularly good showing in 4-H club work. As a result of the latter he was named state 4-H club leader in 1935. He leaves that position to assume his new duties.

Ty Thompson, former state 4-H club leader in South Dakota, who has been assistant state leader here since last April 15, will succeed Cameron.

In his new work, Cameron will be taking over work done by several faculty members on a part-time basis. He will have charge of the department known for many years as the "Lectures, Concerts, Conventions and Associations." This work will include planning and carrying out a program of assemblies, lectures and other programs for the increased number of students, the faculty and campus community. He will arrange concerts, plan for meetings, conventions and other gatherings at the college.

He will be in charge of the rapidly expanding off-campus fields. This will mean arranging lectures, discussions, and similar activties in all fields not covered by the Montana Extension service. He will also take over the duties of the alumni secretary.

Dean Cotner—

(Continued from page one)

search which is being conducted in Japanese laboratories. It is understod that he will make recommendations regarding the types of practical biological research which should prove most beneficial to the Japanese people.

Dean Cotner has been a member of the staff of the department of botany and bacteriology at Montana State college since September 1922 and in 1944 he was appointed dean of the division of science. He has been chairman of the committee on graduate studies and chairman of the health committe since 1931.

Before coming to Montana State college, Dean Cotner was a member of the biology department at Albion college in Michigan and of the biology department of the College of Agriculture and Mechanic Arts at Myaguez, Puerto Rico, and taught biology in the Blomsberg State Teachers colege in Pennsylvania. During World War I he served in the army medical corps and was engaged in bacteriological and serological work in base hospitals and clinical laboratories both in this country and in France. He earned his bachelor's, master's and doctor's degrees at the University of Michigan.

Housing Problems—

(Continued from page one)

have already applied for admission next winter, spring, or summer quarters.

Women's housing, while not quite so pressing, the gals being outnumbered 3 to 1, is still a problem. Quonset huts with a capacity of 144 are being erected on the campus, but until they are completed, the 125 girls waiting to move in are quartered in the Student Union, Hamilton Hall, and the Quadrangle. There are 14 girls in the basement of each independent Quad, over 40 in the Union, 30 extras in Hamilton Hall, and 12 in the Stone House.

When the Quonsets are finished, Hamilton Hall residents will be cut down to 120, and each Quad will have 28 girls permanently. The remainder of the students, excluding those in sorority houses, are being housed in private homes.

Enrollment High—

(Continued from page one)

1801 students, at that time there were 1,047 men and 646 women. At that time by divisions there were 294 in agriculture, 515 in engineering, 443 in household and industrial arts and 441 in science.

Other than the statement that some applications have been received, the registrar's office had no statement as to an estimate on winter quarter registration figures.

There is no available information as to the number of veterans who are married; however it is estimated that there are approximately 200 married veterans being housed through campus facilities. Approximately 124 are living in trailors, 21 in prefabricated houses and 55 in temporary apartments.

Victory Beauty Shop
for your next
Permanent
Wave
119 EAST MAIN

BABCOCK GROCERY
GARVAN WIMAN, Prop.
702 WEST BABCOCK
Your Patronage Appreciated

JERSEY DAIRY AND CREAMERY
PHONE 616

EAGLE CLEANERS AND HATTERS
EXPERT CLEANERS
SATISFACTION GUARANTEED
Cyde Cox, Owner
Phone 233 35 W. Main

for Portraits of Quality
it's Walter's Studio
109 E. MAIN PHONE 784

Sugar and Spice Ties
WRINKLE PROOF AND EVERYTHING NICE
$1.00
Sport Shop
KERR AND GISH
Bostonian Shoes Phoenix Sox

KESSLER DAIRY CREAMERY
708 WEST MAIN

FLOWERS FOR EVERY OCCASION
Langohr's Flower Shop
10 EAST MAIN PHONE 95

SEE US for
Expert Kodak Finishing
LINFIELD STUDIO

Unfinished Desks and Chest of Drawers
Study Lamps — Table Model Bendix Radios
DIVAN and PLATFORM ROCKER SET
Special $99.95
Marshal lFurniture Co.
Across From Post Office

Gym Trunks
$1.25
Phillips Book Store

Campus to GENERAL ELECTRIC

V-2 ENGINEER



The Story of DICK PORTER

IT is typical of Dick Porter's experience that his latest assignment, that of experimenting with such "guided missiles" as the V-2 rocket, is almost a complete engineering departure from his earlier fields of concentration.

As a senior at the U. of Kansas in 1934, his interest was in radio. His doctor's thesis at Yale in 1937 was on frequency doublers.

But at General Electric Dick found opportunity to learn other phases of engineering. In G-E engineering courses and "on Test" he worked out problems in transformers, induction motors, oil circuit breakers.

His first major assignment with G.E. was in a field not only new to him but to the electrical industry—he contributed to the pioneer research in amplidyne control.

As the war progressed, flight engineers began to dream of the Superfortress, whose gun turrets would be turned electrically, whose heavy guns would be aimed electronically. Development of this gunnery system called for a supervisor whose engineering knowledge ranged through many fields. It was Dick Porter, less than ten hard-working years out of Kansas U., who drew the assignment.

This year he was presented with the Yale Engineering Association's award for the advancement of science.

Next to schools and the U.S. Government, General Electric is the foremost employer of college engineering graduates.



For his campus radio station, Dick built studio and transmitter equipment.

Today he is project engineer in the study of captured V-2 rockets.

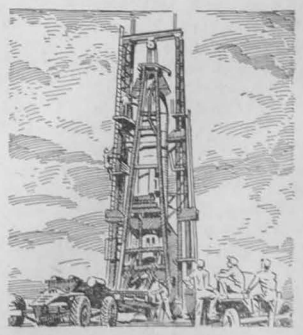

GENERAL ELECTRIC

Wagner Bros. "College Men Like Our Clothes"
More Style . . . More Quality . . . More Value

Kampus Kapers

Men!! The "stronger" sex has taken over the social calendar once more with the accent this week on fraternity rushing.

The students of M.S.C. happily dust off the welcome mat for all of the returned veterans. Included among them are Wayne Berthoff, Frank Matsler, Bob Craig, Harold Johnston, Bob Cameron, Chuck Goedeck, Joe Gibbons, and Jay Johannsen of the Lambda Chi chapter; Pi Kaps Buell Burch, Les Persson, Walter Stokan, William Saubert, James Scnultz, Art Roach, Don Thorson, John Wright, Alex Habenchak, and Jack Peterson; Andy Dingman, Robert Stanbury, John Schofield, Joe Stevens, Ken Frazer, Frank Holman, Kenny Stanbury, Emil Kindschy, Kenny Baugh, Tom Hawksworth, and Toby Nelson from SAE house; and Henry Lydrick, Bud Gay, Norm Hansen, Keith O'Connell, Maurice Sivertson, Eddie Collins, Clyde Clark, Jim Smith, Bill Sipple, Bill Taylor, Vern Houren, Bill Wheeler, Bill Hodgson, Allen True, Ed Bye, and El Milodragovich representing the Sigma Chis.

Among the guests at the Pi Kappa Alpha house during the week were Harry Cosgriffe, Don Wold, Mike Solan, and Lon Marantette, who was recently discharged from the Navy.

Pi Kaps Bill and Dick Giroux have answered the call from the Army, and Bill Spencer has enlisted in the Navy.

Best wishes to Pi Kap Fred Swingle and June Bray, also Pi Kap Don Schofield and K. D. Juanita Slayton who took the final vows this summer.

Doris Plymale of Townsend and Inis Matson of Butte were weekend guests at the Kappa Delta house.

K. D. Doris Rogers passed her five pounds announcing her engagement to Thomas Massey of Butte, followed by Ruth Anderson who announced her betrothal to Keith Wiedenheft of Montana U.

The Lambda Chis were favored with a visit from Bud Frank of Butte. The brothers are still waiting for cigars to be passed for a summer pin hanging.

Wedding bells and engagements were the order of the day for the gals of the Women's Co-op. Thelma Stenmark is sporting a beautiful diamond from Jack Rasmussen of the Men's Co-op. Best of everything to Joy Boyce and Dawes Lott, Mary "Sunny" Kortum and Dean Jones, and Anna Jensen and Bill Biastock all of whom took their final step during the month of June. August 25th was the day of days for Frances Lea and Ray Brown.

Barbara Ward of the Co-op is presiding over a primary educational institution in the backwoods of Big Timber, and Alum Bernice Klingler is teaching at Big Sandy, Montana.

Gals from the A.O. Pi house who took their vows this summer were: Sue Horrom of Butte to Mark Hampton, Livingston; Lavanne Ullman from Billings to A.G.R. Bill West of Laramie, Wyoming; and Pat O'Donnell, Great Falls to Leroy Johnson of Power. Nancy Stenson is wearing the white cross of Sigma Chi Dean Moore, and A.O. Pi Helen Wolf announced engagement to Kappa Sig Del Neumann.

Petey Kane, A.O. Pi, and Chi O Aleva Benjamin have entered the Great Falls School of Nursing this fall.

Highlight of the social week for the Sig Alphs was a swimming party held at Georgia's for rushees. A Monte Carlo Night and Barn Dance were featured.

Nuptial rites were performed for S.A.E. George Letellier, '45, and Virginia Jones of Roundup. Bud Paulsen and Helen Bond of Helena are the latest engaged couple from the house.

Mr. and Mrs. Kenneth Stanbury and Mr. and Mrs. Tom Hawksworth were listed among the Sig Alph dinner guests during the week.

Ann Christenson passed her five pounds to the gals of Quad "A" last Tuesday announcing engagement to Joe Simpson.

Fran Galt and Chi Omega Eva Cowan were dinner guests at the Pi Phi house last Sunday.

The local Sig chapter is supplemented by Dick Pew and John Worth who have affiliated from the chapter at Missoula.

The following fellows have passed their cigars at the Sigma Chi house: Bill Goan to Connie Dye, Fred Mitchell to Pi Phi Gladys Miller, and Phil Lunday to Pamp Oglesby, Chi Omega.

The Chi O's extend a welcome to their new housemother Mrs. Grace B. Seidlitz, an alum from Bozeman.

Chi O Dorothy Allen and Jim Daly have taken up residence in Bozeman after a summer marriage. Chi O Betty Stratton took the final step with Wayne Bonawitz in a beautiful ceremony at Billings, August 19. Also on the newly married list are Alum Peg Dale and Bruce Brown, and Dorothy Graff and John J. Tohell marrried in Minneapolis.

Congratulations to Irene Sherrow the newly elected vice president of Chi Omega!

The Kappa Sigs are in full swing with the returning of Bob Tietjen, "Nag" Gilchrist, Jack Miller, George Barrows, Jack Corkins, Paul Hipely, George Cory, Hank Young, Ralph Karlburg, Dean Danforth, John Mortenson, "Tub" Stevenson, Wayne Huffman, Ray Bieber, Gordon and Galen Lindner, Roger Briggs and Bob Johnston

Bob Wix, Kappa Sigma, and Eleanor Ann Finch were united in marriage during the summer months.

Congratulations to Donna Holm and Vivian Heald who are now wearing the pearled pin of Alpha Gamma Delta!

Belated best wishes to Beryl Lane, Alpha Gam, who received the White Cross of Sigma Chi from Bob Garnett last June. Another "third-finger-left-hander" is Alpha Gam Elaine Hammerstrom with a beautiful diamond from Carlos Livers who has returned to M.S.C. this fall.

Alpha Gam Edith Biggs and Bob Nelson, former Eminent Archon of Sigma Alpha Epsilon are another of the happily married couples.

Maryln Alling, Alpha Gamma Delta, has gone to California with her parents and is now attending Riverside Junior College. Marjorie Dundus moved to Yakima this summer and has enrolled at the U. of Washington at Seattle.

Spur president B. K. Beers, AGD, was elected National Editor of Spurs at the Spur convention in Los Angeles June 24th to 27th.

Numbered among the Alpha Gams who took their nuptial vows recently are: Jane Matzke to Mag Ronning, AGR; Clara Brattin and Gordan Turner, Phi Sigma Kappa; Shirley Anderson to Eugene Turner; Alyce Bevens and S.A.E. Joe Hodgson; and Kathy Vander Pas united with Pat Rice of Livingston.

Eckert Is President Of Economics Body

Dr. Phil S. Eckert, head of the department of agricultural economics and rural sociology at Montana State college, was elected president of the Western Farm Economics association and E. J. Bell, Jr., former Montanan, now assistant to the general agent of the Federal Land Bank, Spokane, was elected vice president.

The association which these two Montanans will lead has a membership of more than 400 economists in the 11 western states. The remaining members are in the other regions of the United States with a few in foreign countries.

Dr. Eckert will arrange for the annual convention of the association, which probably will be held next June as well as direct association affairs, during his term of office.

Fred Willson Heads Animal Industry Department

Fred S. Willson, who has been superintendent of the North Montana Branch station since 1939, has been appointed professor and head of the department of animal industry and range management at the college. His appointment releases Dr. R. T. Clark from administrative duties to devote full time to scientific phases of livestock breeding in which he is an authority.

Succeeding Mr. Willson at Havre is M. A. Bell who had once before been the branch station superintendent, resigning in 1939 to become superintendent of the Woodward Field station in Oklahoma.

SAE's Select Mrs. Fitzstephens

A new addition to the SAE household this year is their housemother, Mrs. Stella Fitzstephens. Mrs. Fitzstephens is a well-known Bozeman resident, having been born and reared in the Gallatin valley. She has been



prominent in women's activties of the community for a number of years.

Mrs. Fitzstephens is the mother of three sons, who attended MSC and were members of the SAE fraternity. Two of the boys saw service in the armed forces.

A reception is planned in the near future to introduce Mrs. Fitzstephens to the faculty and students of MSC.

State Extension Leader Retires; Name Successor

The resignation of Mrs. Frances Smith Patten, state home demonstration leader for the Montana Extension service, and the appointment of Miss Bessie E. McClelland to succeed her, effective October 1, was announced by R. B. Tootell, extension director.



MRS. F. S. PATTEN

Mrs. Patten has been state home demonstration leader for the past ten years and a member of the extension staff since 1927. She is resigning to devote her time to her home. Miss McClelland has been extension nutrition specialist since September 1936.

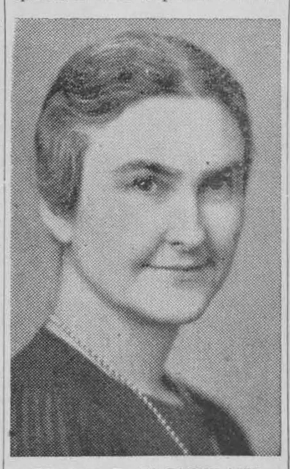

BESSIE E. McCLELLAND

A native of Kansas, Mrs. Patten was graduated with honors from Kansas State college and she entered extension work in her home state in 1924. In January 1927 she accepted an appointment with the Montana Extension service as home demonstration agent in Flathead county. She was appointed extension food and nutrition specialist in 1929 and state home demonstration leader in February 1936.

As state home demonstration leader, Director Tootell said, Mrs. Patten has been instrumental in doubling the number of Montana counties with home demonstration agents. There are now 22 counties appropriating funds for this work, he said. Under her sound leadership, Tootell said, workshops in clothing, furniture renovation, and house planning have reached many people who could not otherwise have been contacted for individual help on household problems.

Mrs. Patten also took a prominent part in the introduction of courses at Montana State college to prepare undergraduate students for extension work.

Miss Stone Quits H. D. A. Post In Yellowstone

The resignation of Miss Lillian Stone, extension home demonstration agent in Yellowstone county since September 1944, has been announced by R. B. Tootell, director of the Montana Extension service. Her resignation became effective September 6.

A native of Gallatin county and a graduate of Montana State college, Miss Stone has been a member of the extension service staff for 12 years. During that time she served as home demonstration agent for varying periods of time in Beaverhead, Lewis and Clark, and Missoula counties before her appointment to Yellowstone county. In all of the counties in which she has worked Miss Stone has developed exceptional home economics programs among both adult and junior groups, Tootell said.

Recently Miss Stone was awarded the distinguished service certificate of the National Home Demonstration Agents' association. She has served as president of the Montana Home Demonstration agents association and in 1944 she was elected to Epsilon Sigma Phi, extension honorary fraternity.

POULTRY SHORT COURSE

The first poultry short course to be offered at Montana State college since the establishment of the department of poultry industry last summer, was held September 5, 6 and 7. This was a specialized school for hatcherymen and their employees to train them for selecting and testing poultry breeding flocks under the national and state poultry improvement plans.

Plan now to attend the Bobcat Grizzly game.

Diamonds
Watches
Arnold C. Durand
3 East Main Phone 794-J

Nash Coffee
Y-B Cigars
Del Monte Products
Nash-Finch
Wholesale Distributor

Shontex FORMULA
Guarantees
Immediate Improvement
for HAIR and SCALP
In Very First HOME TREATMENT or Your Money Back
Apply *before* and *after* Shampooing to give hair and scalp the benefits of costly *hot-oil treatments*.
You'll be amazed how *alive* Shontex FORMULA makes your scalp feel, how free of dandruff. Even dull, dry, brittle hair becomes soft, lustrous, easy to arrange in glamorous hair-do's. Note how it glorifies permanents and makes curls last longer. MEN enjoy Shontex FORMULA too . . . because it keeps hair so neatly groomed, yet doesn't rub off.
Generous Tube (90-day supply) $1
E. J. POETTER DRUG

Sears Says College Has Ideal Location For Summer School Studies



Shown above is a group of Montana State College summer school students at Island Lake in the Beartooth range during a biology field trip.

With its location for the study of natural phenomena and primitive areas not matched by any other college in the country, Montana State college can develop a summer school program of national recognition in the fields of biology and geology, declared Dr. Paul B. Sears, head of the botany department at Oberlin college, Ohio.

Dr. Sears made this statement after taking part in a new plan of study at the college this summer in which periods in the field and in the classroom were alternated. Students and faculty members spent one week at the Basin ranger station on Lake Hebgan and one week at Island lake near Beartooth pass. In these areas studies were made of the forests and the different types of logging, of the geological age of lakes, the domination of big sage brush in many localities and four natural methods of its eradication.

In addition to the field studies several new plants native to Montana were found and were included in the college collection of 46,000 state plants.

Botany courses studied in the field and classroom this summer included plant identification, classification and recognition of grasses, and the story plants tell about their natural environment.

ASS'T. DIRECTOR NAMED

N. E. Beers of Miller, South Dakota, has been named assistant director of the Montana Extension service and began his duties September 1, announces R. B. Tootell, director. Mr. Beers has been with the South Dakota extension service for a number of years.

In his new Montana position, Mr. Beers will assist with the administration of the Montana Extension service. He also will assume responsibility for supervision of county agents, work formerly done by the county agent leader here.

yes You can still get RUBBER STAMPS
STAMP PADS AND INKS, DATERS CORPORATE AND NOTARY SEALS
Order that much needed Stamp NOW!
The Artcraft Printers
Phone 76M 233 East Main



All-American
–every year

Here's the team that continues to give America the finest telephone service in the world:

A group of Associated Companies provides telephone service in their respective territories.

The Long Lines Department of A.T.&T. handles Long Distance and Overseas service.

The Bell Telephone Laboratories and Western Electric Company are responsible for scientific research and the manufacture of equipment.

The American Telephone and Telegraph Company, through advice and assistance, co-ordinates the activities of all.

This is the Bell Telephone System.

Thousands of college graduates have found their places on this team of communication experts and are making telephony a career.

There's Opportunity and Adventure in Telephony

BELL TELEPHONE SYSTEM

BOBCATS CLASH WITH UTAH AGGIES

Grid Squad Travels From Colo. to Utah

After scoring an initial win over Brigham Young University and settling for a tie with Colorado College at Colorado Springs the Montana State Bobcats will continue on their current tour to the gridiron of the Utah State Aggies for their third season clash on Saturday.

Numbering almost three teams, the Bobcats will be out to pull a victory from the road trip before coming home for the last minute workouts in preparation for the traditional Grizzly clash in Butte. Regular field practice is continuing this week and with the experience of two games under their jerseys they plan to take the field as a smooth working eleven.

Facing two top teams in the Rocky Mountain district already, the Bobcats have a chance at hitting less stiff competition according to the dope sheet. Utah State bowed to the University of Colorado last week but will be out to get back in the win column against the T-formation Bobcats. With the season't outcome still standing on a limb so far as wins are concerned, the Montana eleven will want the laurels from Utah State to get the dopster rating on par with the University Grizzlies the coming week.

Kittens Meet Cubs In Pigskin Preview at Butte

In a preview to the traditional clash on Oct. 19, Montana State Bobcat Reserves will meet the University Reserves in the Butte stadium at 8 p. m. on Saturday night.

Already flush with two victories under their belt from Butte high and Dillon Normal, the Bobkittens will traditionally tangle in the junior circuit with the coming Grizzly team in a contest to possibly give some indication of the future strength of both teams.

Coached by Kenny Dow, and Bob Flieger, the Bobkittens will carry a 24 man squad to Butte in an effort to gain their third straight win in as many starts and build enthusiasm for the clash on the same turf the following Saturday.

Breeden Begins Cage Sessions

With the huskies of the gridiron now getting the big spotlight news, a galaxy of former high school, service and college stars are awaiting the chance to test some itchy fingers at hoop tossing.

In what promises to be a top season for the Bobcats, backed by twelve and possibly thirteen lettermen, "Brick" Breeden, head basketball mentor, has announced tryouts as beginning Oct. 14, at 5:00 p. m. in the gym for freshmen as well as all others. All men interested should sign up with Coach Breeden by the 10th to facilitate arranging group practice sessions.

First scheduled games are December 6th, and 7th with the always powerful Cowboys of Wyoming, at Billings.

'Red' Brooks Is Hard-running Bobcat Fullback



In Neil "Red" Brooks the Bobcats have one of the hardest running fullbacks ever seen on Gatton Field. His all around play, both offensively and defensively, was one of the outstanding features of the B.Y.U. game. In addition to backing up the line effectively, he scored the two touchdowns that helped the Bobcats acheive their first victory of the season. "Red" played football for Livingston during his high school years, and after graduation went to the Pacific Coast Conference where he became one of the outstanding players.

Drum Majorettes Start Practice

With the resumption of football at M.S.C. the accompanying pagentry of band drum majorette appearances is under consideration.

Recently a meeting was held by enthusiastic members who have had previous experience in baton twirling. Mr. Edmund P. Sedivy of the college music department has consented to serve in the capacity of trainer and director.

Those who attended this first meeting were: Vera Rita, New Jersey; Dolores Quayle, Butte; Peggy Fisher, Butte; Ellen Nystal, Columbus; Mary Ann Dockery, Lewiston, and Jean Swanson, Missoula.

An invitation is being extended to men and women interested in becoming members of this group, to get in touch with Mr. Sedivy in Room 3 in the gym and secure more complete information.

Bear Canyon Run Needs Repair

Bear Canyon will be a winter haven for local skiers provided help will be given to those who are already working on the slopes. Prof. Livers, in the Math Building, is the man to see IF help can be provided.

Three tows totaling almost 4000 feet, facilities for jumping, downhill, slalom, and trail skiing are definite possibilities if work can be completed before the heavy snow falls. The work on wiring the ski lodge and lighting the practice slope is another necessity.

Bulldozers have been altering the main slope contours and the jumps. The county provided a new road to the facilities.

Members of the Bozeman Ski Club and the High School Ski Club have been active in working at Bear Canyon .

All college students interested in skiing are urged to help in providing this very fine ski center.

Certainly, if all the work is completed, as planned, students and townspeople have a wonderfully comfortable, and convenient place to ski.

Bobkittens Win Second Victory

Montana State's reserve Bobcats garnered a decisive victory over the Dillon Normal school 34-0 in stormy weather that kept attendance at a minimum Saturday afternoon.

Although a slippery field caused numerous fumbles, the Bobkittens turned in a top performance and kept the Teachers from approaching the pay dirt. To start the landslide, Sandon recovered on a Dillon slip and Gorrilla went over. Burda chalked up another tally when he ran 65 yards around the right side of the line. Degal kicked good for the extra point. In the next frame Jacism intercepted a Dillon pass and after successive downfield plays, Casey ran 14 yards for another six. Clare added the extra point for a half-time score of 20-0.

Off to a rapid start in the second half the Kittens lost little time driving down the field and Thompson added another tally with Degal providing the extra count. In the last frame, Burda went over again with Veltkamp making good the conversion.

Coaches Talk It Over

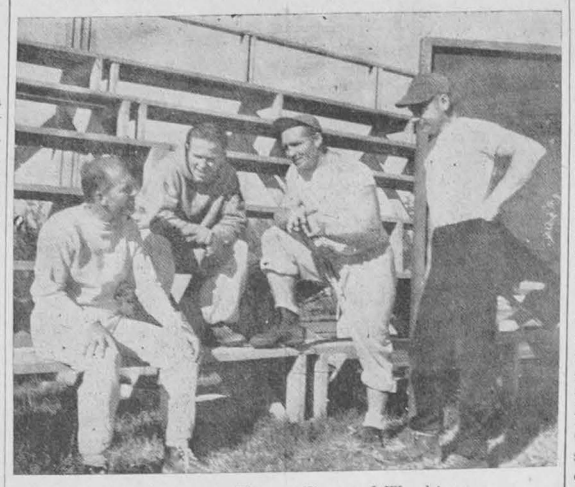

Left to right: Carpenter, Flieger, Dow and Worthington.

To the men of the Bobcat football squad, Clyde Carpenter is the "boss man." "Carp" is directing the assembly of the Montana State College football machine, using the intricate, versatile, but highly effective "T" formation. Experience gained as football coach at Billings High for ten years, plus two years as assistant coach at the University, has given him the know-how to produce an outstanding Bobcat team.

Carpenter went to Billings in 1932 after graduating from the University with a B. A. degree. His ten years at Billings were studded with eight teams going to the State finals, five of which snagged championships.

In 1942 "Carp" took up the assistant coaching reins of the University Grizzlies in both basketball and football. 1943 found Carpenter going Navy, where he attained the rank of full lieutenant. He was associated with the Navy Hamilton Athletic training program and saw duty in the SOPAC theater. He was also attached to the training programs at Chapel Hill, and Iowa Preflights.

Dr. R. R. Renne, president of the college, on December 17, 1945 announced "Carp's" appointment as head football coach, and associate professor of physical education. He reported for duty on January 2, 1946. He started at once to form plans for the first Bobcat team to hit Gatton Field since 1941. Spring of this year found him putting across his version of the "T" formation to about forty grid hopefuls.

"Carp" has been ably assisted by three other coaches, Max Worthington, Kenny Dow, and Bob Flieger.

MAX WORTHINGTON was playing a smooth game of basketball for MSC back in 1930 on that outstanding "Golden Bobcat" quintet. Being selected as Rocky Mountain all-conference end was another position that highlighted Worthington's athletic days here on the Hill.

Max is line coach for our '46 Cats, and a man with a background for the job.

Graduating from the Hill, he took up the job of coaching athletics at Shelby High where he remained six years. Max went to Helena in '38 to handle football and basketball. In 1942 he was named Director of Athletics there. A year later Worthington donned Navy blue as a lieutenant, j. g. He later made his appointment as a full lieutenant.

On March 16 of this year, Max went right to work assisting "Carp" with the Bobcat spring training. He has been giving the word to our "Cat" linemen, and ends this fall.

Acting as backfield coach, and scout for our clawing Bobcats, is competent KENNY DOW. Ken has a colorful football career behind him, and a hefty coaching job ahead. His gridiron experience started at Great Falls, where he won all-state honors for two years. Continuing on to Oregon State's smashing eleven during 1938, '39 and '40 as fullback. Kenny's pro experience netted him the blocking back position with the Washington Redskins, in the National Pro league.

It was Chief Petty Officer Dow in the Navy, where he remained until November 1945. At present Kenny is finishing up his studying for a degree in physical education while acting as an assistant mentor for the Bobcats.

Generally keeping the boys in shape, and on their toes has been BOB FLEIGER'S coaching chores. Bob, as well as Kenny Dow, have had charge of our "Kitten" squad who drove to victory at Butte and on the home ground last week end.

Bob's sports included football, basketball, and track at West Denver high. When he graduated from Colorado State College of Education he had sixteen letters.

Flieger is now handling his full time job as instructor of athletics, and formation of a forthcoming Bobcat gymnastics squad.

Head Coach Carpenter, with assistants Worthington, Dow, and Flieger, leave very little to be desired in a competent, able, and well grounded coaching staff, capable of training our Bobcats for a highly successful and victorious season.

Carpenter's Kicking Worries Are Solved

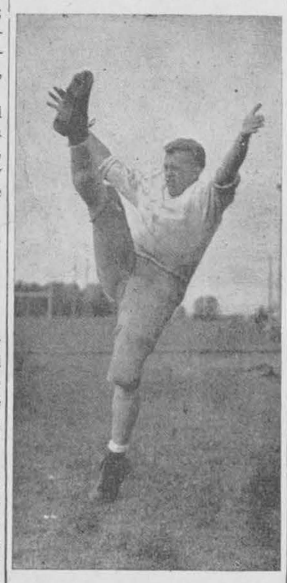

Coach Carpenter's placekicking and punting worries will remain solved as long as Mark Hampton, freshman fullback from Livingston remains on the scene. He booms out long kicks with his 6'1" 206-lb. frame. In the B.Y.U. game he opened the spectators' eyes by booming the opening kickoff to the Cougar goal line. It was just the start. Before the season is over a lot more will be seen of this boy.

Sportscope

By HAROLD YOUNG

Although few stop to realize the fact, football has returned to Montana State College with a bang. Spectators viewing the first Bobcat game on Gatton field after a five year lapse knew they had a team to beat and were left in almost a frenzied state when the final gun sounded and an initial victory was eked out over Brigham Young University.

Behind this first victory are several factors of Bobcat success that don't get attention in the most detailed write-ups. Perhaps the first influencing factor would be the new and most competent coaching staff headed by Clyde Carpenter. Practice sessions have plenty of watchful eyes pointing out errors and teaching better methods to players who range from new high school graduates to men with several years of football experience in the service chalked up for the record. Supplementing these are men who ran the field before the war and are at it again after several years lay-off.

Another point is that of the T-formation inaugurated this season. Fumbles and the failing of plays to click usually brings a strong utterance of disappointment from the fans, but what really happens is not so disheartening. "Carp" has the tact of making every player of three squads proficient in the new offensive tactics. Last week showed noticeable improvement over the previous battle and judgment should be withheld at least until the Grizzly game.

To criticise another factor, we find many schools loaded with top talent this season and have run up against two of them. BYU got set back by Denver by two touchdowns following the Bozeman encounter. Denver is said to be really loaded. Colorado had one of the outstanding teams of the nation thanks to a service group and still carries some of the remnants.

Glancing at the Brigham Young game here it is easy for the amateur critic to point out several errors. But the Bobcat coaching staff is paid to have sharp eyes and will iron out the most serious troubles. Perhaps it could be said that a very cagy BYU line and some very deceptive backfield running gave the visitors repeated gains. Although they found numerous openings in the Cat line, it was noticeable that in the closing minutes of the game those same holes seemed to close and a victory attempt was stalemated.

At Colorado Springs it would appear that the Big Bobcat task was to garner the final punch to reach pay dirt. Repeated attempts to go over the line failed. As a result only a tie was gained, but another game of experience was chalked up and another for team cooperation. We might add just the plain factor that each player had the opoprtunity to learn what the other man could do.

By the time the Bobcats hit the University Grizzlies a week from Saturday we should find a team well versed in the T-formation, a more potent backfield, and a stiffer front wall all of which will make a powerful Bobcat team take the field in Butte to fight for their first Grizzly victory since 1932.

Flieger Announces Intra-Mural Sports Program for Men

Men of Montana State College:

The men's physical education department will be conducting a program of intramural athletics for the year 1946-47. We hope to offer a program of activities so widely diversified that each student may find some means of meeting his recreational needs.

We ask the established organizations to elect an intramural manager to represent their group and we also hope that any and all independent students, veterans, and non-veterans, will join together in some group so that they may participate.

A general meeting of the intramural managers will be called in the near future to organize the activities, go over the intramural rules, etc.

Due to the crowded conditions on the campus and the lack of facilities in the physical education department, our program may not be as extended as we would like it. We ask you to bear this in mind and with your cooperation, we will have the best program that can be arranged.

Robert S. Flieger
Director of Intramurals

Men's
All Wool
Sweaters
PULLOVER AND
BUTTON STYLES
ALL COLORS
INCLUDING WHITE
$4.50 to $10.00
THE HUB

● ALTERATIONS
● CLEANING
● REPAIRING
● SCOTCH WOOLEN MILLS
● SUITS MADE TO ORDER
Barrel Cleaners
and Tailors
520 WEST MAIN
PHONE 319

In the hand of Thomas Hart Benton
WORLD-FAMOUS PAINTER OF THE AMERICAN SCENE



"51"...the world's most wanted pen

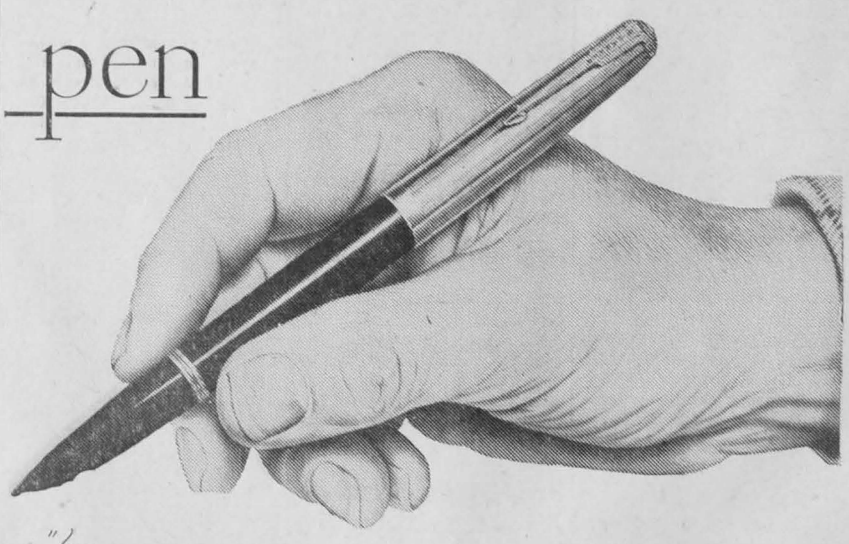

"Writes dry with wet ink!"

Parker "51"

● Truly remarkable is the preference for Parker 51's. Recently, American pen dealers, by a margin of 3.37 to 1, named Parker the most-wanted pen. More-wanted than all other leading makes combined. ● Today, more 51's than ever before are being shipped. So see your dealer soon. ● Here is a pen made to true precision standards—not just hurried out. The sturdy tubular point starts writing instantly, smoothly. For the tip is a ball of micro-polished Osmiridium. ● Only the "51" is designed for satisfactory use with Parker "51" Ink that *dries as it writes!* ● Three colors. $12.50; $15.00. Pencils, $5.00; $7.50. Sets, $17.50 to $80.00. The Parker Pen Company, Janesville, Wis. and Toronto, Canada.

MSC Edges Out BYU In Gatton Field Opener

Playing the first football game on Gatton field in five years, Montana State's Bobcats outshined Brigham Young University 13-12 before a capacity crowd who ripped the BYU goal post from its base at the close of the erratic but exciting game.

Initiation into the new Bobcat football career proved a bit shaky with the boot over the goal providing a measure of victory over a team with one game and the experience tucked under their belt. Both teams were plagued by fumbles that brought fans to their feet wondering who had possession of the pigskin, but at times each turned in stellar displays.

In the opening stanza, the Bobcats wrestled with the ball deep in BYU territory and with determination paved the way for Neil Brooks to crash into pay dirt. With a perfect boot Don Dunn sent the ball midway between the uprights for the added counter.

Brigham Young came back strong in the second frame and by downfield rushing went over to the tune of six tallies. Again the Cougars began to move but an alert Bobcat line kept the ball from being taken over the zero marker and Montana State had the edge 7-6 at the halfway mark although Utah men were being the aggressor.

With the opening of the second half, Bobcat fans became nervous as BYU started to move with consistent gains interrupted only by slippery fingers and before the three quarter mark they drove into pay dirt with the Cats apparently helpless to stop the onslaught. The extra point attempt failed.

Opening the last period was a Bobcat team determined to nip the Cougars and once down in dangerous territory Bill Nelson moved through the BYU back yard and Brooks ran the pigskin across for the winning touchdown. For the remaining six minutes of play the Bobcats were forced to take a defensive stand but staved off repeated Cougar threats to score and came out on top 13-12 at the sound of the final gun.

BYU showed up best in rushing plays with 256 downfield yards to their credit to 142 for the Bobcats. The visitors also collected 11 to seven to lead in first downs but the Starters were not plagued too badly by fumbles, being two less than the Cougars with a total of five. For the Bobcats, Brooks picked up 50 yards in eight carries while Nelson gained 51 in ten attempts. Big gun of the BYU attack was Deeds with a total of 102 yards for 12 trjes for the game leader and Chatterton had 43 totaled for eleven carries.

Orchestra Meets With 52 Members

The first orchestra rehearsal of the fall quarter, last Thursday evening, revealed an enthusiastic group of 52 members working with their new director, Mr. Edmund P. Sedivy.

The fine symphonic instrumentation represented by the membership bids high for an outstanding musical unit this year.

There is still a desire on the part of the director to enlarge the string section of the orchestra and he extends an invitation to all who have had experience in playing violin, viola, cello or string bass and who would enjoy playing symphonic music, to contact him in Room 3 of the gym about becoming members of the orchestra this fall.

There is keen competition for positions in the wodwind, brass, and percussion sections of the orchestra, but the final selections of members in these sections for concert appearances will not be held until all have had an opportunity to rebuild embrouchures and techniques now far below par as a result of summer vacations or years of service for Uncle Sam.

LOST—WRIST WATCH

A round silver wrist watch with engraving on the back. It has a leather flower - stamped and with the name J. Milburn on one end and has a silver buckle set. Reward for return. Please turn in to the Exponent office. .

Basketball Schedule

Featured by a swing through the middle west during the Christmas holidays, the Montana State college basketball team will play a tough 28 game schedule this winter, announced John Breeden, Bobcat coach. While seven games are definitely arranged for the Christmas trip, arrangements are being made for three additional contests.

The Christmas trip schedule is:

Dec. 20 Utah Aggies at Logan, Utah.

Dec. 21 Utah University at Salt Lake City, Utah

Dec. 22 Fly from Salt Lake City to Iowa City, Iowa

Dec. 23 University of Iowa at Iowa City, Iowa

Dec. 24 Iowa Pre-Flight at Ottumwa, Iowa

Dec. 28 Kansas State College at Manhattan, Kansas.

Dec. 30 Omaha University at Omaha, Neb. (Tentative)

Dec. 31 So. Dakota University at Vermillion (Tentative)

Jan. 1 Dakota Wesleyan University at Mitchell (Tentative)

Jan. 3 St. Thomas at St. Paul.

Jan. 4 North Dakota State at Fargo.

Other games include:

Dec. 6-7 University of Wyoming at Billings

Jan. 10-11 Idaho So. Branch at Bozeman.

Jan. 17-18 Colorado State at Greeley, Colo.

Jan. 20-21 Colorado Mines at Golden, Colo.

Jan. 31 University of Montana at Missoula.

Feb. 1. University of Montana at Missoula.

Feb. 7-8 Western State College at Bozeman.

Feb. 14-15 Idaho S. B. at Pocatello, Idaho.

Jan. 21-22 Colorado College at Bozeman.

Feb. 28 University of Montana at Bozeman.

March 1 University of Montana at Bozeman.

The games against Colorado State, Colorado Mines, Western State and Colorado College are Rocky Mountain Conference games.

Sedivy Directs College Orchestra

Edmund P. Sedivy, instrumental director in the Great Falls high school is now assistant professor of music under Les. E. Opp, head of the college music department.

In his new work Mr. Sedivy will direct the college orchestra, will teach reed instruments and some of the brass. He also will teach piano students when the teaching load of Mrs. Zoda Sales Dickson becomes too heavy.

Mr. Eedivy earned a B. A. and a B. F. A. degree in music in 1934 from Nebraska State Teachers college. During three successive summers starting in 1935, he took post graduate work in music at Northwestern University. He studied in the Julliard School of of music in 1940 and added more graduate work in music at the Chris Johnson Lake Forrest school in Illinois last year.

His teaching experience adds up to a substantial total. He was supervisor of music for the Emerson High School in Nebraska for five years, held a similar position in Lewiston for five years and for the last four he has been instrumental director of the Great Falls high school.

H. D. A. HONORED

In recognition of her professional advancement and contribution to home economics extension work in Montana, Miss Lillian Stone, Yellowstone county home demonstration agent, has been awarded the distinguished service certificate of the National Home Demonstration Agents' association.

During her 12 years as a member of the Montana Extension service staff Miss Stone has discharged a wide range of responsibilities in an effective and efficient manner, according to Miss Wietske Bydeley of Havre, president of the Montana Home Demonstration Agents association which nominated Miss Stone for the national honor.

Fast Action on Gatton Field

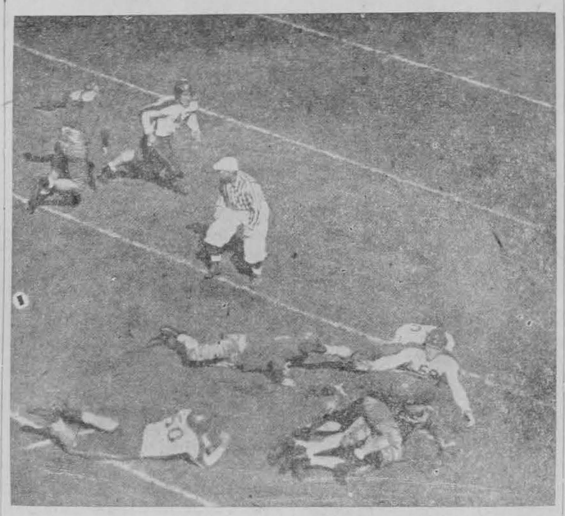

Left half Bill Nelson of Bozeman twisting away from Jack Price (59), BYU guard, after warding off Bobcat right end Milt Clawson, on ground. Bobcat fullback Neil Brooks is sprawled full length after blocking out BYU man above Price. Also on the ground is BYU fullback Walters. In upper left is Bobcat right tackle John McLellan who is maneuvering to block out BYU safety.

Fourth Quarter Attempts Fail, Colo. 7 - - MSC. 7

After repeated tries for pay dirt Montana State's Bobcats came from behind in the third stanza to tie the Colorado College Tigers 7-7 at Colorado Springs Saturday. It was the second contest of the season for both clubs and the dope sheet leaned toward the Tigers partly on their war-time laurels on the grid-iron.

It was the Bobcats who knocked at the counter line first, but a fumble on the nine yard line and loss of the ball by a Tiger recovery was a temporary turning point of the game. Before the quarter had ended, a Bobcat penalty put the Tigers in scoring position and Joe Brookshire dashed around the right end of the line for the first blood. An extra counter was added when John Steel booted the pigskin between the goal posts for a 7-0 lead. Seelinger returned the Tiger boot 66 yards closer to a goal but the play was called back on a holding penalty.

In the second quarter Bill Nelson ran to the Tiger 16, but stiffened opposition pushed the Cats back and they lost the ball. Later a break came when the Colorado men fumbled on their 26 and a Bobcat recovery brought the ball down to the four on running plays. The fourth down forced them to yield the ball, but moments later Bourdet brought the ball back to the 26. Successive pass attempts failed as the gun sounded.

After a halftime rest Ed Berger took advantage of a Tiger fumble in mid-field and ran twice for 19 yards total gain. Gene Bourdet tossed to George Rumberger for an added 35 yards and ran to pay dirt. A neat place kick by Don Dunn evened up the score board to end the frame.

Midway in the final stanza the victory hungry Bobcats were on the move again after Dell O'Neill grabbed a Tiger fumble on the Tiger 15. Cliff Frisbee picked up four, Jim O'Loughlin picked up seven running wide to the right and two more through center to the Tiger two. The Tigers again stiffened and denied the Bobcats victory via downs and brought the ball to the Montana 28 before the gun sounded.

First downs for the Bobcaters totaled seven to only three for the Tigers although the latter gained 62 yards by rushing to 40 for the Montana team.

Col. Renfro Heads Military Science

Col. Curtis D. Renfro, a graduate of West Point and a veteran of World War II, has taken over his duties as professor of military science and tactics.

He succeeds Major Frank B. Herald, PMS&T since 1941, who has been transferred to the Pacific theater.

Col. Renfro served with the 101st Airborne Division of Bastogne fame and he also took part in the defense of Bastogne. Prior to that time he served in the Normandy and other campaigns in Europe. Following his graduation from West Point in 1925 he served at various posts in this country and in the Philippines.

The assignment of an officer with the extensive combat experience of Col. Renfro as professor of military science and tactics at Montana State college is an indication of the increased attention the war department plans to give the reserve officer training progdam, Dr. Renne said.

Dr. Dodge, Dr. Berg Head Departments In Engineering

The appointment of two new department heads in the division of engineering at Montana State college has been anounced by President R. R. Renne.

Dr. Eldon R. Dodge, who has been engineer in charge of research, design, development and engineering in the hydraulic division of Fairbanks Morse and Company at Beloit, Wis., since January 1943, became head of the department of civil engineering where he succeeds E. R. Dye, resigned.

Dr. Dodge earned his bachelor's, master's and doctor's degrees in civil engineering at the University of Wisconsin. He has taught at both his alma mater and at the Case School of Applied Science. His experience also includes engineering work for the U. S. Army Engineers and the Wisconsin Highway commission.

Appointed to head the department of chemical engineering is Dr. Lloyd Berg who took his undergraduate work at Lehigh university and received his doctor's degree from Purdue. He comes here from the University of Kansas where he was an associate professor.

Recently Dr. Berg has been directing the research of a group of chemical engineers and chemists in the industrial field. He has also taught at Purdue university and lectured at the University of Pittsburgh.

CARBON COUNTY H. D. A.

Appointment of Gersilda Guthrie as home demonstration agent for Carbon county was announced by R. B. Tootell, director of the Montana Extension service. Miss Guthrie will begin her work in Carbon county with experience gained in the Kansas Extension service since 1938.

Attend Bobcat game at Butte.

Straight A's---

(Continued from page one)

Mrs. Barbara Seifert, Edward Vaughan, Leeta Clinton, Jack Gaines, Jeanne Gibson, Alfred Grantham, Raymond Gustafson, Robert Henderson, Benjamin Miles, Darwin Moriarity, Ervin Paul Smith, Jean Stephenson, Ester Swingle, Mrs. Nona Traver, Paul Uhlrick, Frank Woodland, Frederick Staudaher, and John Voulkos.

Billings — Norris Brunsvold, Jack Diteman, Sam Gountanis, William Kennedy, Ann L. Lunday, Alice Sugimoto, Dora Mae Turner, Ralph W. Day, Betty Germeraad, Philip Lunday, Ruby Mitchell, Wellington White.

Anaconda—Daniel Sayatovich, Bob Brebrick, Janice Chestensen, Robert Morrow, and Alice Hughes.

Great Falls—Leila R. Moniger, Frances MacGowan, Frances Oswold, Mark Cockrill, John Devney, Patricia Jelinek, Dana Schrupp, and Patricia Galt.

Helena — Patricia Chapman, William Gould, Jack Heidt, Peggy Lou Hays, Gloria O'Connell, and Audrey Wendel.

Livingston—Betty Jo DePuy, David DePuy, LaVerne F. McCoy, Alice Johnson, and Donald Stephens.

Missoula—Creed J. Allen, Donald McDonald, and Robert Ashenbrenner.

Butte — Charles Dougherty, Irene Giovanni, Raymond Howard, Jean Stehlik, Patricia Brogan, Claire Johnston, George Porter, and Patricia Rend.

Spokane, Wn.—Theodore Crater, and Donald Samson.

Whitehall—Dan H. Pyfer and Nancy C. Austin.

Miles City—Gerald Stack and John J. Drum.

Choteau—Nancy Stenson and John W. Gibbs.

Highwood—Shirley Swan and Donald Davison.

Lewistown—Floyd P. Jenni and Betty Don McMillan.

Deer Lodge—Rose Clair Hansen and Eleanore Anne Marx.

Havre—Alford Jewett and Alice Rasmussen.

Belgrade—Robert W. Miller and Martha Wright.

Carol Addis, Francis; Louis Anderson, Raynsford; Barbara K. Beers, Judith Gap; Jane Gilbert, Manhattan; Edwin B. Lee, Klamath Falls, Oreg.; Richard Hands, Oakland, Calif.; Harriett Harris, Seattle; Elaine Heleen. Polson; Robert Helm, Bloomfield, N. J.; Kathryn Hoffman, Yakima, Wn.; Doris Humphrey, Glasbow; William L. Kelly, Maudlow; Glenn Hartman, Harlem; Garnet Rose Kotkin, Fort Peck; Phillip Haglund, Watkins; Jack Howard, Florenceville; Frank McCrackin, Drummond; Steve Motil, Stodkett; Frank Nyman, Pisek, N. D.; Rio Russell, Raymond; Dorothy Rydberg, Outlook; Raymond Miller, East Helena; Clapde Pilcher, Delphos, Kansas; Charles Rohde, Big Fork; Harold Sitzman, Park City; Ruth Snapp, Danvers; George Stewart, Wisdom; Orville Thompson, Lindsay; Hu Neale Williamson, Polson.

Mary Willick, Dutton; Jack F. Bell, Cutbank; Robert C. Blenkne, Columbus; Kenneth Brown, Valier; Douglas Buswell, Tower City, N. D.; Dorothy Cantrell, Washington, D. C.; Sarah Cavander, Fort Douglas, Utah; Gerald Clary, Roy; Rebecca Conrad, Danvers; Edward J. D'Arcy, Townsend; Charles Dixon, St. Ignatius; Walter Dunn, Kalispell; Gene N. Ernst, Stanford; Jean Freezer, Harlowtown; Marion Hedegaard, Savage; George Herrin, Walla-Walla, Wn.; John Kelly, St. Ignatius; Henry M. Kilpatrick, Three Forks; Earl Knebel, Glendive; Ann F. Mahan, Huntley; William Marantette, Columbia Falls; James W. Mardis, Yellowstone Park, Wyo.

Jane E. Matzke, Roundup; Roris Ruth Miller, Sidney; Fabian Nuquist, Glasgow; Paul Poirier, Harlowtown; Doris Postlewait, Kevin; Eugene Price, Hershey, Nebr.; James Roach, Portland, Ore.; Clyde Roark, Libby, Doris Skarda, Denton; Anna Sockness, Dillon; Rausie Lou Solberg, Big Timber; Louise Spencer, Salmon, Idaho; Joseph Urick, Belt; Vincent Werner, Cut Bank; Shirley Wise, Worland, Wyo.; Ruth G. Woodruff, Ismay; Theodore Jefferson, White Sulphur Springs; Thomas Moody, Sheridan, Wyo.; and William Reiquam, Collins.

Be Lovelier
GET AN APPOINTMENT AT
Vince's Beauty Shop

FREE DELIVERY
of All Purchases
of $1.00 or more
—2 P. M. DAILY—
Evergreen Grocery
211 West Koch Phone 264

College Hill Grocery
602 North 7th
"The Store Near THE COLLEGE"

Mother's Home Made Potato Bread
Bon-Ton Bakeries
Bozeman - Missoula Billings

Les Boufons Oct 18
Grizzlyberger Dance
Nite before Butte Game
ARMORY
$1.20 per couple, including tax


NO...he's not waiting for an heir
HE'S JUST KILLING TIME 'TIL OUR NEXT SHIPMENT OF FINE CLIPPER CRAFT *Clothes* ARRIVE IN A FEW DAYS.....
$30 to $35
ROWLES
ROWLES-MACK CO.

Gallatin Drug Company
41 EAST MAIN
PHONE 110
Revlon - DuBarry
Dorothy Gray
COMPLETE PRESCRIPTION SERVICE

SUPER
CREAMED
ICE CREAM





MSC Spurs Attend Convention

The national convention of Spur was held June 24-27 on the campus of the University of California in Los Angeles. Barbara Kay Beers, president; Helen Wolf, vice president, and Betty Germeraed, regional director, were delegates from the M.S.C. chapter. Policy, uniforms, organizations and constitutions were discussed.

Spurs is a national university and college organization of sophomore women. The chapter was founded on the campus of M.S.C. on Feb. 14, 1924. Since that time it has grown to seventeen chapters located principally on the campuses of the western states.

Duties of the Spurs are assisting both students and faculty when called upon to do so. This is done by ushering and selling refreshments at college games, upholding the traditions of the college, preventing people from wearing paths across the campus lawns, selling green hats to the freshmen women, promoting a friendly atmosphere, keeping up the school spirit, helping with M-Day, High School Week and Freshman Week.

Approximately 25 freshman women are chosen each spring by the Spurs who are going inactive. The women chosen must meet the requirements of an 80 or 1.5 grade average, participate in extra curricular activities, have a sense of service, pep and character. The new Spurs go through a pledge period in the fall and are initiated in November.

Chemistry Dept. Enlarges Staff

New additions to the teaching staff in the chemistry department this fall quarter include, Dr. Charles Caughlin, A. R. Johanssen, Dr. Arthur Smith, Henry Gerry, Mrs. Robert Barson and Mrs. B. J. Wood. Another new member of the staff, Prof. Theodore Perrine of Bethesda, Md., will arrive here sometime in November.

Dr. Caughlan, who was an instructor here for five years, has returned to Montana State college after an absence of several years. During his absence he has been employed by the Eastman Kodak company.

Mr. Johanssen, who is known in Bozeman by many, came here from Helena high school, and is now in charge of freshman laboratory work. At one time, he was the director of the chemistry department at Gallatin high school and the army physics program here.

Henry Gerry, a graduate of the class of 1943 was recently discharged from the army and has returned to teach.

Mrs. Robert Barson, a graduate of St. Mary's College, Neb., will also teach in this department. Her husband is a senior student in chemistry this year.

Mrs. B. J. Wood, who graduated in June, will substitute until Prof. Perrine arrives.

Graduate students this quarter are Earl Turner, class of 1946, M.S.C. and Oliver Picton of South Dakota State Teachers College. Four of the other graduates of chemistry from here have gone on to various colleges for their graduate work. Betty Nelson is now a student at Cornell University; Harold Foot is studying at Washington State University; Dorothy Sheppard is attending the University of Rochester, and Marion Setterlund it at Washington State college and also employed in the experiment station there. Janice Mayfield is now an employe of the Merck Chemical company at Rahway, N. J.

The storeroom at the chemistry building has been renovated and an additional storeroom has been placed on the first floor. Peggy Lee and Loren Clark are the full-time storeroom keepers. Peggy Lee is a graduate of Montana State University.

Community concert tickets will be sold on the campus this week.

LOST—FOUNTAIN PEN

Gry Eversharp fountain pen. Please turn in to Exponent office. Reward for return.

So You Want to Live In a Quonset? Here's a Looksee at Your Diggins'

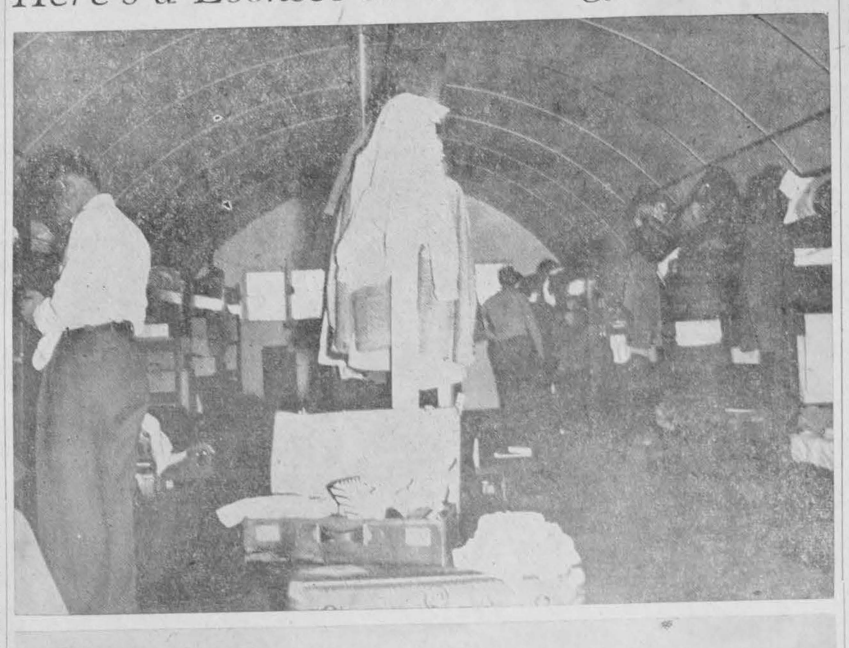



The housing situation on this campus is enough to make our student body turn into a union of ditch diggers. But let it not be said that good old M. S. C. won't come through. And it is doing that very thing by organizing the Quonset huts.

Preparations for finishing the Quonset living quarters are almost complete. But—students can not move in till fixtures for the central bathhouse are available. Desperate efforts are being made to obtain these, and when purchased will be installed as quickly as possible.

Many of the student body are wondering into just what type of living quarters these over-sized igloos are being converted. The Quonset units between eighth and seventh will consist of four U-shaped units, each unit containing three quonsets with one central washing house. Of the three buildings, one will consist of a sleeping unit. This will contain double decker beds for thirty-six girls. Close to the sleeping quarters will be a similar Quonset for studying. In this study hut, twelve cubicles, eight feet by eight feet are to be built. Each cubicle will house two girls.

Each student is to have her own desk-top, cupboard, drawers, and a closet for hanging clothes. The third quonset will have cubicles for the remainder of the girls and a reception lounge. Heating for the units will be supplied by gas furnaces. All buildings and each separate cubicle will have electric lights. The three quonsets are arranged so the dors between them are extremely close. This distance is to be inclosed in a passage giving the effect of one U-shaped building. There is also to be an inclosed passage from each of the four units to the central washing house.

Management of these girls will be under study supervisors living at the quonsets and the chaperones of the Quads where the girls eat.

The boys' quonsets, already occupied, are constructed exactly like the girls'. They will have no inclosed walks and as yet have no built-in cubicles. Work on cubicles, however, was started last week. Right now parking space for their cars seems to be the major problem. One of the boys was seriously thinking of parking his car in the quonset and then living in his car.

'Lady Lillian' Now At Home On Campus

Safely at rest between the engineering building and shops lies the Flying Fortress Lady Lillian recently obtained by the engineering department. The plane had been used in training prior to its purchase from the War Assets Administration for $350 plus ferrying charges.

Lillian was flown to Gallatin Field in November 1945 and there turned over to the college. Disassembling of the fortress and moving parts of it to the campus started during the spring quarter. At that time the radios, automatic pilots, many instruments, propellers, engines, tail surfaces and outboard wings were moved. Students enrolled in a course called "mechanical engineering problems" took charge of the moving operations.

Moving of the remaining sections of the fortress took place from 4 a. m. to 6 p. m. Aug. 11. Fuselage and wing sections were loaded on trucks and transported the nine miles from field to campus with a police guard. As the dimensions of the disassembled fortress were greater than is permitted on the highway, permission to move the plane was obtained from the State Highway Commission and a patrolman accompanied the plane to the campus.

A new group of students will be engaged in assembling the plane during the fall quarter.

GRANTED LEAVE

Helen Everson, Flathead county home demonstration agent has been granted a one-year leave to take advanced study.

Sampson Is President Of Arts Honorary

At the first meeting of Alpha Psi Omega, national dramatics honorary, tre following officers were elected: President, Gloria Sampson; Secretary, Ann Aikens; Treasurer, Ed Lee.

Active members of the organization are Betty Jean Lock, Maurice Thompson, Arnold Draper, Virginia Barnett, Bunny Seidensticker, Lowell Seidensticker, Phyllis Taber, Ruth McDonald, Gyla Marmont, Ernest Neath, Ann Aikens, and Ed Lee. Mr. Wheeler is adviser to the group.

The next meeting will be tomorrow at 7:30 p. m. in the SUB. All members are requested to be present.

Little Theatre Becomes New Reading Room

The Supplementary Reading Room, formerly the Little Theater, on the third floor of Montana Hall, will be open for reading and study all hours that the building is open, stated Mrs. Lois Payson, Head Librarian.

During the summer, the Little Theater was converted into the Supplementary Reading Room. Old seats were removed, floors were varnished, new tables were constructed by the Service Shop, and lights were lowered.

The reading room will seat about 90 students, and is equipped with Webster dictionaries. Displayed on the wall are copies of paintings done by C. M. Russell.

New library hours are:

Monday to Friday: 7:45 a. m. to 6:00 p. m. and 7:30 p. m. to 11:00 p. m.

Saturday: 7:45 a. m. to 5:00 p. m.

Sunday: 2:30 p. m. to 5:30 p. m.

R. E. Gibbs Resigns Engineering Post

R. E. Gibbs, head of the department of mechanical engineering at Montana State college since 1941 has resigned to accept the position of dean of the engineering school at Bradley university at Peoria, Ill.



A graduate of Purdue university, Professor Gibbs was head of the mechanical engineering department at South Dakota State college for four years before coming to Montana State. He has also taught at the University of Minnesota and he has had extensive experience with Westinghouse Electric Manufacturing company and with public utilities.

During the war Professor Gibbs served as the college representative in the engineering, science and management war training program.

ASSISTANT 4-H LEADER

Miss Geraldine G. Fenn, assistant State 4-H club leader in South Dakota, has been appointed an assistant state club leader for the Montana Extension service.

WAA Organizes: Awards Offered

Awards for tournament wins for 1946-47 have been announced by Miss Marga Hosaeus, director of physical education. Rifle marksmanship awards are given by the Department of Military Science. Other awards are the Hawksworth tennis trophy, the WAA badminton trophy, the Hart swimming cup, and the dean's trophy to the team winning the highest points in basketball, softball, swimming, rifle marksmanship, and volleyball.

A Bobcat letter is given for 85 points, and a swimming letter is given for passing the American Red Cross Senior Water Safety Test. No woman is eligible for the same award twice.

A general meeting of WAA will be held in the near future for all who wish to join or renew their membership. Definite plans for games and tournaments will be announced. Current announcements will be posted on the bulletin board in the women's locker room of the gymnasium.

Women's Athletic Asscoiation is of vital interest to women who wish to round out their college career. Membership is granted to any woman student upon payment of dues. The organization, represented by a council of officers for the year are: faculty sponsor, Miss Marga Hosaeus; president, Elaine Guth; keeper of points, Alice Hughes; secretary, Gyla Marmont; treasurer, Janice Chrestenson; basketball manager, Terry Ransier; volleyball and badminton manager, Sara Jane Forgey; softball manager; Nina Murfitt; tennis and table tennis manager, Petey Kane; winter sports manager, Bunny Lenham; riflry manager, Audrey Wendell; hiking and bowling manager, Eloise Vanden Biesen; tumbling manager, Edna Ray; modern dance manager, Beverly Sterns; swimming manager, Janet Ray; archery manager, Carol Seebart. A freshman representative is also included. This member is chosen by the council.

Pandemonium Hits Game Room

"What is this?" exclaims the unsuspecting upperclassman as she walks into the game room. Crash! Down falls a suitcase and she stumbles over a pair of shoes.

"Hi!" yells a strange voice. "Hand me that pair of shoes, will you please, and pick up your big feet, Jean." So she hands up the shoes and asks "What has happened to this room?"

"Oh! We are living (living, that is) here for three weeks."

She gazes around the room and sees to her amazement beds, clothes and as everyone has brought pictures of their favorite people, a picture gallery.

The lounge, she finds, has been converted into a clothes closet and general quarters for everything from hen parties to pressing clothes and fixing hair.

She leaves to go into the study room, thinking that she will do a little studying, but to he disappointment this is also filled with students.

Yes, such is the life in the Student Union. "These are the conditions that prevail."

Many Students Sign Up For Concert Band Work

Approximately 110 students have registered for the Bobcat Concert Band and will be working hard during fall and winter months in preparation for the Spring Tour, said Lou Howard, band director.

Prospects for the band are very good, because of the great enthusiasm shown by many returning students and the surprising number of new students. Though the band is again starting from scratch, hopes are high and inspirations are gaining.

Because uniforms are unavailable at this time, girl members will not be able to accompany the "marching" band to Butte on October 19.

"There are about 30 girls in the concert band," Mr. Howard said, "and we will get uniforms for them as soon as possible."

