22359
39

The Weekly Exponent

VOL. XI. BOZEMAN, MONTANA, FRIDAY, OCTOBER 3, 1919 NUMBER 1.

Freshman Class is Largest In History of Institution

Over Five Hundred Students Have Registered, Including a Freshman Class of Close to Two Hundred. All Parts of the State are Represented in Registration.

Five hundred and twenty students have registered in college and the year bids fair to be one of the best in the history of the institution. One hundred and eighty six freshmen have now enrolled, the largest ever registered. They come from every part of the state and a number from far parts of the United States and Canada. Besides the new students, a large number of college men who have been in military service for the past number of months have returned and are completing their courses.

Class spirit is being shown by the Frosh and Sophs in their battle for supremacy and the campus as well as down town has been the scene of a number of stiff scraps. Up until the frog pond pull, they will continue this contest and the pond is sure to be visited a number of times.

The football prospects for this fall are better than they have ever been before. A large number of men are out for practice and a fine varsity team is sure to be picked.

With the new chemistry building on the hill, ground broken for a new engineering building and a number of other improvements, Montana State College is in line for a better and more profitable year than it has ever had.

The following are the freshmen enrolled at college, their course and their home towns:

Korslund, Harold, Electrical Engineering, Bozeman.

Hales, Alfred, Agriculture, Corvallis.

Van Fleet, George, Electrical Engineering, Bozeman.

Smith, Robert, Electrical Engineering, Great Falls.

Radcliffe, Jas. H., Chemical Engineering, Fairfield.

Hollister, Bruce, Chemical Engineering, DeKalb, Ill.

Griffith, Clement, Biology and Chemistry, Bozeman.

Moore, Cyril, Agriculture, Polar.

Wise, Homer A., Chemical Engineering, Hardin.

Hampton, Georgia, Home Economics, Bozeman.

Buckingham, Earl, Electrical Engineering, Hardin.

Beck, Architectural Engineering, Hardin.

McCaum, Harry, Mechanical Engineering, Helena.

Waite, Janice R., Secretarial, Bozeman.

Getchell, Wayne, Electrical Engineering, Bozeman.

Chesterman, Don, Agriculture, Worden.

Willson, Joe, Secretarial, Bozeman.

Mead, Gerald, Agriculture, Huntley.

Alderson, Wm., Chemical Engineering, Bozeman.

Brandenburg, Marie, Home Economics, Bozeman.

Burgess, Dorothy, Botany and Bacterology, Bozeman.

Ford, Etham, Agriculture, Bozeman.

Walker, Virginia, Home Economics, Bozeman.

Stacy, Clarence, Architectual Engineering, Bozeman.

Kellams, Louise, Secretarial, Bozeman.

(Continued on Page Four.)



PRESIDENT ALFRED ATKINSON

WELCOME TO MONTANA STATE.

The opening of the college year of 1919-1920 finds the Montana State College with the largest enrollment of college students in its history. The freshman class is larger than in any previous year, and it is gratifying to note the large membersip in the senior, junior and sophomore classes. Many of the present juniors and seniors were obliged to drop out of college to enter war service and we are greatly pleased to see them returning to finish up their work.

The war clearly demonstrated that the world's important activities are to be directed by trained people, and it is clearly evident that the young men and women of Montana have learned the lesson taught. To all students in all of the classes and divisons of the institution, we extend a hearty welcome and express the belief that the year is going to be one of the very highest satisfaction to everyone connected with the college community.

The State of Montana welcomes you to its own State College.

(Signed) ALFRED ATKINSON, President.

Fine Athletic Record Back of Coach Powell

New Coach Has Enviable Coaching and Playing Record. Starred for Three Years on Wisconsin Eleven and Coached Winning Football, Basketball And Baseball Teams.

"Have you seen the new coach?"

"Yea Boy,-isn't he a bear?"

"I'll say he's a bear and believe me that boy knows stuff."

"Does he,"

"I'll say."

The above is an example of the talk that has been going the rounds among the students on the hill. The coach might well be the subject of many conversations for he is a man that has been talked of before and by some of the biggest deans of athletics in the United States. Coach W. D. Powell entered the University of Wisconsin as a student in 1910. He held down the most difficult job on the team, that of center for three years, '11, '12, and '13. He was on the great Wisconsin championship team of 1912 and had been named All-Western selection. In 1914 after his graduation he went to West Missouri as head coach and athletic director and for the years '14, '15, and '16 he coached in football, basketball, and baseball. His team in 1915 won the championship of the Ohio conference. In August of 1917 Coach Powell resigned in order to accept his biggest job, that of coaching Uncle Sam's championship doughboy organization that pinned the crape on Kaiser Bill in the All-European conference. He was stationed at Camp Sherman, Ohio until the first of the Year. The camp Sherman football team had eight All-American stars in its lineup.

Walter Camp, Americas foremost football authority had charge of the athletic training of the Gobs, He had his headquarters at the Charleston, South Carolina, Naval Station and it was to this place that Coach W. D. Powell was transferred. After eighteen months work under the supervision of Walter Camp, Coach Powell secured his discharge on July 1st of this year. He comes to M. S. C. as head of the Physical Education Department and holds a professorship in the university.

The physical education department this year is undertaking a broader scope of work than ever before. Instead of merely training a few men into organized teams for the purpose of upholding the honor of M. S. C. it contemplates the training of every man in school. Inter class athletics will form an important feature and beside the major sports wrestling, boxing and fencing will be introduced and interclass tournaments will be held in these also. If promising material in the wrestling class shows up there may be a wrestling tournament held with Missoula as it is understood that they have several huskies who are ambitious of pinning the shoulders of some of our men to the mat. There is at present a compulsory physical training and gymnasium course for under classmen with the end in view of making them as physical sound as possible and giving them an apportunity of trying out for the Varsity squads.

Coach Powell paid a tribute to the men who are trying out for football when he said: "The spirit of the men is splendid. They all show a great deal of interest and this is especially

(Continued on Page 3.)

SPECIAL ASSEMBLY HELD FOR FROSH

A meeting of the freshmen class was called Tuesday afternoon at four o'clock in the assembly by President Atkinson. The meeting was held to give the new students an idea of what they could expect to do in college and what they could expect to get, and to familiarize them with the school custom and traditions.

President Atkinson as the first speaker said that the fees paid by the student paid for about five percent of the cast for the maintainance of the institution and that the state and federal government paid the rest. The reason that this is done is because the government believes that their best investment is in education men and women. During the war 80 per cent of the college men were commissioned showing that the leaders were college men. These facts should help the student to appreciate the value of an education. Studies are the most important feature of a college career. If any other people entering school place other things first and some are able to do so for four years but the student that expects to make a success in college that will lead to a success in after life must expect to devote most of their efforts to studies. College is intended to primarily develop the mental side but social activities canot be ignored if the student is to overcome social awkwardness that will become embarrassing later.

Mrs. Herrick, dean of women and confidential advisor of college women, briefly addressed the freshmen class on "Knowing what to do Next", and added that the thing to do next was to do it. Wisdom is in knowing what to do but the virture is in the doing. A home is what every woman desires and whatever her plans are for a vocation the home is really the channel into which her efforts are directed.

Professor J. M. Hamilton, president of the school for 15 years and at present, dean of men, spoke about the necessity for having fairly definite plans for the future. Minor details may not be decided upon but it is imperative that every one look ahead and plan accordingly. Lack of purpose is the hardest thing that a college faculty has to combat.

The members of this class that graduate are the ones that have de-

(Continued on Page 2.)

SENATE DIVIDES ACTIVITY FEE

But Slight Change Made in Disposition of Activity Money for College Year. Band and Debate Will Have More.

At a meeting of the student senate held last Tuesday afternoon the activity fee paid by each student upon registering was divided up among the various activities. It was the desire of President Atkinson that this be done immediately in order that funds might be available to start the activities. In the absence of Zales Ecton, president of the student senate Henry Michel is acting president of the associated students and the meeting was called and presided over by him.

Only a slight change was made in the disposition of the $7.50 activity fee as compared with the past few years. However, an examination of the secretary's books showed an unused balance from last year of over six hundred dollars in the athletic equipment fund and consequently fifty cents of the former apportionment for athletic equipment was equally divided between the band and debate. No other changes were made.

As recomended by the senate the activity fee will be divided as follows:

Athletics	$3.00
Athletic Equipment	$2.00
Exponent	$1.00
Band	$ .75
Debate	$ .75
	$7.50

Those present at the meeting of the senate were: Henry Mitchel, acting president and commissioner of interests musical; Ruth Noble, council-man-at-large; Russell Pickens, commissioner of interests social; John H. Kohnen, commissioner of publications, Lewis McRoberts, commissioner of finance; Norman Hibbert, president of the junior class; and Ray Pitts, commissioner of athletics.

M. L. Wilson, the county agent leader, is on a leave of absence for a year. After a brief visit in Canada and Minnesota Mr. Wilson expects to attend the University of Wisconsin. Supervsion of the county agent work will be taken care of by J. C. Taylor, assisted by F. E. Fuller and E. H. Lott.

FIRST PRACTICE GAME TOMORROW

First and Second Teams Will Stage Game Tomorrow Afternoon at 3:00 O'clock on College Feld.

Thursday afternoon the college squad had their first scrimmage,when Coach Chauner brought his peppery youngsters up from the High school. Although the college had little difficulty in making long gains they had to work hard to stop the plunging of the nervy Gallatin back field. It looks as if Bozeman might have two state championship teams this year if pep and fighting spirit count for anything. A good sized crowd was on hand to watch the plays from the side lines and much satisfaction was expressed at the good showing made by both teams.

Following is a list of the men by classes who were out for the scrimmage:

Seniors—Wakefield, Larse, Taylor, Bush, John Wylie, Toby, Oberle, Ladimer Mashin, Christensen.

Juniors—Hibbert, Eaton, George McFarlin, Pinckney, Schneider, Finch.

Sophomores—Paul Wylie, Winwood, DeVore, Morphey, Ellis, Olson, Husemeyer, Wildman, Street, Bright.

Freshmen—Stump, Williams, Robertson, Knight, John Mashin, Bryan, Kading Stephenson, Moore, Becker, Asbury, Hugh Borton, McCurren, Gleason, Wise.

More men are expected out for the scrimmage Saturday afternoon at 3:00 o'clock, and it will a good opportunity for the student body to see our team in action. Remember, our first game is only a little more than a week off and anything that we can do in the way of giving our men support may help materally to put M. S. C. on the winning end of the score.

MANY FROSH VISIT COLLEGE FROGGERY

Active Sophomores Forcibly Immerse Number of Infants in Abode of Rana Catesbiana.

Acording to Darwin, Man is closely related to the ape, but modern writers make frequent use of the word, fish, in speaking of the human biped. However it must be conceded by all that environment puts heredity in the shade in this connection, (as a usual thing). The human worm, often defined as a freshman at college, is perhaps the best example of this case in the form of a living organism. This rattlebrained concoction of ignorance is not classed with the marsupial mammals, neither has he, she, or it, (as the case may be) what would be designated as embricated jaws. Be that as it may. The characteristic swishy swashy splash of the fish accompanies the immersion of each specimen into the frog pond, and the clinging moss, slimy frogs, and that clammy look all too evident on the personage of the poor frosh as he slowly crawls out of the cool green depths, lead us to believe that the afore mentioned modern authors are in some degree correct.

We have all heard of meat scraps, dog scraps, and other scraps, but perhaps there are those among us who have never heard of class scraps. For all such persons, this article has been gathered together in the words of the Poet. "From the total sum, of the scene of the scraps," Author obscure and unknown. Since the early years of college, it has been the want of that sleuth-foot stuttering, scrap hound, the sophomore, to resent the intrusion of the cradle-warmers into the dignified ranks of

(Continued on Page 2.)

COLLEGE WOMEN ORGANIZE LEAGUE

Women's League Organized at First Women's Assembly of the College Year. Object to Raise Social and Scholastic Standard of Women Students.

Thursday morning at eleven o'clock the first women's assembly of this year was held in the assembly room. Dean Una B. Herrick was in charge of the meeting and the attendance was the largest in a number of years.

The most important feature of the meeting and one that will prove of great benefit to the women of the college was the organization of a Women's League with an inner circle to be called the Women's Council. This league was proposed by Miss Opal Clinkenbeard of Great Falls and a member of the sophomore class. In discusing the league before the assembly, Miss Clinkenbeard showed the necessity of such an organization and stated that every woman upon registering in college would thus automatically become a member without further fees. The purpose of this league would be aid in raising the social and scholastic standard of the women students and in general, to supervise all matters relative to the interests of the women of Montana State College.

One of the points brought out by various college women during the assembly was the need for more organization in regard to women student employment. This will no doubt be one of the important functions of the league as many felt a more organized system of finding employment and students who were especially fitted for the work was needed. The high school girls vocational congress will doubtless be another matter which will be nuder the direction of the Women's League.

Dean Una B. Herrick was elected a ex-officio members of the League and Miss Helen Rose was appointed temporary chairman. She will act together with those promoting the league and will make definite plans for a permanent organization.

The council will be made of two members from every woman's organization on the hill and they will act for the league so that every woman registered in college will have a definite representative in all matters of importance to her.

NEW COMMANDANT REPORTS FOR DUTY

With a record enrollment in both freshman and sophomore classes Military Science is scheduled for a banner year at M. S. C.

Under an agreement existing between the college authorities and the war department all under classmen are required to registed for this course. All uniforms, equipment and instructon are furnished by the government and in return students are expected to devote three hours per week to the study of things military. Upper classmen may elect the training if they so desire whereupon they receive ration pay of approximately nine dollars per month. Any student electing military science thruout his entire college course may upon his graduation, receive a second lieutenant commission in the regular army. Upon instituting this system the old S. A. T. C. has been adandoned and all work in the future will be given in the Reserve Officers Training Corps.

The course as outlined at present consists of three hours per week or 108 hours for the entire years work. Capt. Bubb, the new commandant has not at the present time fully decided upon the exact work to be covered but close order infantry drill will first be taken up later followed by extended order.

Montana State is very fortunate in securing a man of Capt. Bubb's caliber for commandant and instructor of Military Science. Capt. Bubb comes backed up by an enviable service record covering a period of fourteen years in the army including two years in the A. E. F. The commandant is a graduate of West Point in the class of 1905.

A resume of his service is:

West Point 1901-5.
2nd Lieut 1905.
1st Lieut 1911.
Capt. 1916
Major January 1918.
Lieut. Col. Sept 1918.
Phillipines 1905-7 1908-10.
Mexico 1916-17
France 1917-19.

Served with 1st and 28th Divisions in three campaigns, St. Mihiel, Champagne, and the Argonne Forest. Reverted to present grade July 28.

An added feature this year will be a 50 piece regimental band under the

(Continued on Page 4.)

Geo. H. Willson Co.

QUALITY STATIONERS.

LET'S GET ACQUAINTED.

GEORGE. PINK JOE.

MANY FROSH VISIT COLLEGE FROGGERY

(Continued From Page 1.)

the learned. Because of this resentment, which according to Hoyle is only natural, and the ignorant obstinacy of the infants in their desire to follow other than the rules of the institution, fair M. S. C. we have what has been designated as "Class Scraps."

Now these are not unnecessary, but natural to the superlative degree and the martyrs who carry the sign of the "black eye" and the hairless head" become staunch upholders of college custom.

The first spasm of scrapping is over, and things have assured a more quiet aspect. Hostilities are in order, nevertheless, until the frog-pond pull, a few weeks hence. Till then, dear frosh the sophomores advise that you wear your green caps, or your bathing suits.

We extend a welcome greeting to both old and new students, and will be at your service through the school year either in the repair line or pleased to show you the latest in Jewelery, Watches or Clocks.

LESLIE E. GAGE
Jeweler and Optician

THE CENTRAL STUDIO
Corner Main and Tracy
WE DO AMATEUR FINISHING

Bear Creek Coal
Block Wood for Heat
Slab Wood for Kindling
PHONE No. 4
KENYON-NOBLE LUMBER COMPANY
320 West Main

WHO'S YOUR
SHOE DOCTOR?
Don't throw away your old shoes until you give us a chance to examine them. A little fixing here and there may double their days of wear.
CHAMPION SHOE SHOP
7 E. Main Bozeman Mont.

SPECIAL ASSEMBLY HELD FOR FROSH

(Continued From Page 1.)

finite ideas about their life work. Four years of war has shown the value of a college education more than possibly 50 years of normal conditions could. A person must keep developing if he is to keep up with the times. The quickest way to acquire the habit of development is to go to college. A duck can tumble from the shell into the water and swim away but it will never be anything more than a duck. A little child is the most helpless thing in the world but it is continually developing and should continue to do so through out life.

Professor Conkling, president of the committee on scholarship and attendance, outlined the mechanical features of that committees' work and told what would be expected of the for the class to be presented to the student in these lines.

About 150 members of the class were present and a committee was to be submitted to the the associated students for approval.

MANY OUT FOR EXPONENT

No less than twenty-five students have signified their intention of going in for newspaper work on the Exponent. About one third of these are new in the work.

The present plan is to have Prof. Brewer of the English department give a lecture on journalism to all staff candidates in the very near future. It is expected that this will eliminate much of the difficulty previously experienced by the editors in securing satisfactory copy. The time for this lecture will be posted on the bulletin board within a few days and all staff candidates will be expected to attend.

Other students wishing to go in for newspaper work should inform John H. Kohnen of their intention at once and assignments will be given them for early issues of the paper.

MANY OUT FOR ASSISTANT FOOTBALL MANAGERSHIP

There is keen competition for the position of assistant football manager next year. Ten men have reported to Assistant Manager McFarlin, and "Packy" keeps them busy every night packing water buckets, building fires, carrying the tackling dummy to the field and running errands for the coach. This is the right spirit. There should be a dozen men out for every job on the hill. The positions of basketball, track and baseball managers has to be filled and the more men that try out the keener the competition and consequently a higher quality of work will be done.

Benny Chestnut, Fred Kreuzen, Walter Kennedy, Eddie Hagen, A. R. Kruger, Tom Bogey, L. D. Mink, Emmett Mathews, Hollis Matthews and Merrill Alquist are the competitors in the race for the coveted managerical position.

College Folks

BUY YOUR SHOES, CLOTHING AND FURNISHING GOODS HERE. BY DOING SO YOU CAN SAVE ENOUGH TO EAT ON WHILE YOU ARE IN SCHOOL.

WE SPECIALIZE ON SILK HOSE, WAISTS, DRESSES, COATS AND SKIRTS FOR ALL THE COLLEGE GIRLS.

McCracken-Jameson Co.

THE WEEKLY EXPONENT

ESTABLISHED JANUARY 1, 1910.
(Outgrowth of Monthly Exponent, Established January 1, 1895.)

OFFICE—ROOM 1, REPUBLICAN-COURIER BUILDING.

The Weekly Exponent is strictly a student enterprise. It's chief purpose is to present to its readers, each week, an accurate and complete record of the developments in college affairs during that period and to exert its full influence for the upbuilding of Montana State College. The paper is the result of voluntary effort put forth by the students who compose the staff.

Published every Friday of the College year by a staff chosen from the students of the Montana State College of Agriculture and Mechanic Arts, of the University of Montana, Bozeman, Montana.

Acceptance for Mailing at Special Rate of Postage provided for in Section 1103, Act of October 3, 1917, authorized February 17, 1919.

SUBSCRIPTION RATE.
Two Dollars Per Year - - - - - Ten Cents Per Copy.
Students become subscribers upon payment of the regular Activity Fee.

STAFF

EDITOR-IN-CHIEF ..... JOHN H. KOHNEN, '20
BUSINESS MANAGER ..... AUGUST M. SCHNEIDER, '21
ADVERTISING MANAGER ..... LORREN BRADFORD, '21
ACTING MANAGING EDITOR ..... ALFRED E. McFARLIN, '21
ACTING SPORTS WRITER ..... GREGOR McMILLAN, '21
SOCIETY EDITOR ..... HELEN HILL, '21
ASSISTANT ADVERTISING MANAGER ..... EARL DAWES, '21
ASSISTANT ADVERTISING MANAGER ..... DEWEY STREET, '22
CIRCULATION MANAGER ..... GEORGE JACOBY, '20

GENERAL REPORTIAL STAFF
REPORTERS BEING SELECTED BY COMPETITION.

TO NEW STUDENTS.

To the many students who have for the first time registered at Montana State, The Exponent extends heartiest greetings. The fact that you are here denotes your appreciation of the value of education, and we want to congratulate you. Opportunities are awaiting you that have never before existed for young men and women. In coming to college you are preparing to better "grasp that opportunity" and, again, we want to congratulate you.

You are here to get an education. Do not waver from that definite purpose. Your studies should in all cases receive first consideration. If you are here only for pleasure, if you expect to give nothing in return for what is given you, your very presence is an insult to the Blue and Gold and we suggest that you immediately sever your connection with the institution before it is necessary to ask you to do so.

College activities keep up the morale of the college. They alone produce college spirit. You are expected to do your part in maintaining this college spirit. Select the activity or activities in which you wish to take part and give it your best. Your studies will not require all your time; a portion of your spare time should be directed along the line of some activity. Athletics, Exponent, Glee club, debating, band and orchestra are all open to the student who will put forth a little effort and devote some of his time to them.

You will make friends in college who are unlike any you have ever made before. Be sure that you make those friends. Cultivate acquaintances. Know your classmates and you will find them the best friends you have ever had.

Lastly, be a booster. We live in an age of progress and he who is not progressive is as much out of date as the Washington printing press. Get behind any movement that promises to better any past conditions. You are in college now. Think and talk M. S. C.

Again we congratulate you and we wish you every success.

OLD BALDY

Baldy, you are my brother,
My brother so near, so far,
So great and so massive yet tender,
Your splender no one can mar.

Day comes up and it holds you,
The sun kisses bloom to your cheek,
A cloud sheds a tear as it leaves you,
The brooks of your splender speak.

The sun opes the blanket about you,
That made by old Winter sublime,
Jack Frost at even-tide tucks you
Into your bed at bedtime.

The moon will soon come to watch you,
The stars through the darkness peep.
The wind through the pine trees sing you
Sweet songs till you fall asleep.

And like unto you; Old Baldy,
This soul and this body of mine.
Life's sun in morning arises
And eventide sees its decline.

Aye, Life comes up and it holds me,
Bright Youth kisses bloom to my cheek,
And a cloud leaves a tear as it leaves me,
And God in His way seems to speak

Bright hope drowns the sadness that holds me,
That made by Old Father of Time.
But Memories in the eventide tuck me
Into those dreams once sublime

A faith will soon come to hold me,
Bright lights through the darkness peep.
Life's way through my troubles sing me
Sweet songs till my grief's asleep.

Baldy, you are my brother,
My brother so near, so far,
So great and so massive, yet tender;
Your splender no one can mar.

—ANONYMOUS

Chester McVey, who has been in the employ of the college since graduation from the college in June, has gone to Flathead county to take up work as an electrical engineer.

Zales Ecton left yesterday morning for Chicago where he will enter the law department of the University of Chicago.

A FRAT FRAZZLE

When ya journey off to college,
An' yer rush'd to join a frat,
Yer kind a undecided
Till ya find out where yer at.
A dozen crazy Rah-Rah scabs
Will meet ya at the station,
An' chuck ya into taxicabs
To rouse yer fascination
They take ya to their fussy home,
An' brag with all their might.
Then about the place ya roam
An' drink in every sight.
An, when you've killed the evening meal
At the settin' o' th' sun,
Ya start to write yer dad a speal,
An' the lines will thusly run:

Dear Pop:

I struck this town at noon today,
It's half-past seven now,
I've got a million words to say,
But I can't quite figure how.
At one o'clock they burnt my back;
By two I thought I'd choke;
At three they hit my head ker-whack
I thought I'd surely croak;
At four o'clock they pinch'd my ears
An' nose an' arms an' legs.
At five o'clock I bought the beers
An' joined the TAPPA KEGGS.

—Exchange.

PROF. ARNETT TO LEAVE SOON

Prof, C. N. Arnett, head of the animal husbandry department of M. S. C., has tendered his resignation to became effective November 1. The past sumer he has been handling the drouth relief work at Billings. The work is soon to be completed there and his resignation is to be effective at the end of this time. Mr. Arnett will have charge of the Wallis Huidekapper Hereford ranch in Sweet Grass County.

Professor Arnett has been at Montana State since 1915 when he left Iowa State College to accept the position of head of the animal industry department here. One year of that time was spent in France in Red Cross agricultural work. It is with sincere regret that the students see him leave as he has always been a popular faculty member.

W. E. Thompson judged the boys' calf exhibits at Kalispell last week and conducted a very good demonstration of how to judge pure blooded cattle.

HOWARD'S

GOOD MORNING, FELLOWS!
HOP TO IT FOR A CORKING YEAR. DROP IN AND GET WARM.

THE HUB

ED. and LOU HOWARD.
WALK-OVER SHOES. NOBBY CLOTHING.

Gallatin Grocery Co.
G G Phone G G
5 5 55 5 5

Pecina Piano Co.
FOR ALL THE LATEST SONG HITS.
234 West Main. Phone 395.

Bring Your Tooth Troubles to Dr. Cook
AT BOZEMAN'S MODERN DENTAL OFFICE.
PRICES THAT FIT YOUR POCKET BOOK.
Owenhouse Building. Telephone 144.

For the Latest in Dress and School Shoes
COME TO THE
Exclusive Shoe Store
22 West Main Street.
J. E. LANG, - Proprietor.



Fashion Barber Shop
CLEAN AND SANITARY.
Gallatin Trust and Savings Bank Building, Bozeman, Mont.

Loose-Leaf Note Books
TO FIT ANY PURPOSE.
G and E FILINGS SYSTEMS FOR OFFICE, BANK, STUDENTS, Etc.
Phillips' Book Store

GUARANTEED
Fountain Pens
From 89c Up
ROSE Drug Co.
The Rexall Store.

Society

"Windy" Windwood is again seen on the hill.

"Pink" Willson was a dinner guest at the Sigma Chi house Friday evening.

Floyd Crittenden '17 is a guest at the Kappa Nu fraternity house this week.

Sunday afternoon the Phi Gamma sorority will entertain at a fireside party

Miss Ruth Norton and Miss Dorothy Hagen were dinner guests at the Alpha O house Sunday.

Wednesday evening Phi Gamma girls entertained Miss Moody and Miss Nona Sackett at dinner.

Miss Marie Georgeand, Miss Marie Mobus were Sunday evening supper guests at the Alpha O house.

Tuesday evening Miss Nona Sackett and Miss Marie George were guests at the Alpha Omicron Pi girls

Miss Aleda Ten Haaf and Miss Helen Walsh were dinner guests at the Phi Gamma house Tuesday.

The Kappa Nu fraternity announce Paul Campbell and Dewel Cashmore as Sigma Alpha Epsilon pledges.

The Phi Gamma girls entertained Miss Evelyn Smith and Miss Nella Smith at dinner Thursday evening.

Saturday evening the Alpha O girls entertained Amy Louise Burlingame and Eleanor Marston at dinner.

"Babe" Raymond Kuhns, "Christy" Anker Christensen, Homer Taylor, "Pat" Murphy, "Shorty" Ed Preston, and Jack Sweet are the older men of Omega Beta fraternity who are back "on the hill" after an absence of a year or two in the service.

Thursday the Phi Gamma girls gave a surprise birthday dinner for Peg Lindsley.

Thursday Dean Herrick, Mrs. Thacker, the new house director at Hamilton Hall, and Mrs. McCrea were hostesses at a "kid party" for all the women of Hamilton Hall. The young ladies came down to dinner dressed as little kiddies carrying their dollies. Between courses Mother Goose songs were sung by the guests. Later in the evening the girls danced.

Mrs. H. S. Buell gave a very delightful tea Tuesday afternoon at her home in 601 Grand avenue in honor of the women of the college.

Fred Kitner, formerly of Cornell and the "U" of Penn. is a guest of "Tige" Tyler and Clyde Roney at the Kappa Nu house on South Black.

Prof. Spaulding is expected to leave the later part of the week for Smithsonian Institute and Johns-Hopkins where he will do some advanced work during the coming year.

The Phi Gamma girls will entertain at open house Saturday afternoon from 4 to 6 at their new home 401 South Grand. A cordial invitation is extended to all the faculty and students.

The Sigma Chi fraternity announces Jim Moriarity, Great Falls; Joe Willson, Bozeman; Joe Sweeney, Chicago; Bruce Hollister, Livingston; Don Anderson, Bozeman; Louis Erwin, Bozeman; and Levi Machemer, Bozeman, as pledges.

Art Hoen is expected to return the latter part of the week to resume his studies "on the hill."

Slicker Rice will be here this week end to resume his studies. Mr. Rice has been visiting in Havre for the past week.

The Kappa Nu fraternity have accepted the following men as Sigma Alpha Epsilon pledges. Harold F. Eaton, formerly a student of Alfred university, New York State; Jeffe C. Black formerly a student of the Colorado State Aggies; George Van Fleet Jr., Cyril Moore, Frank Knight and Ted Cogswell.

The Omega Beta fraternity announce John Crowley, Hugh Barton, Glen Sucetti, Royal Coffee, John Hastings, and John Mashin as pledges

Roy Malsor and Prof Spaulding were dinner guests at the Sigma Chi fraternity house Saturday

The Kappa Nu fraternity entertained at a smoker for a number of the freshmen men Monday evening

Miss Baldwin was a luncheon guest of Dean Herricks Wednesday at Hamilton Hall

Wednesday Dean Herrick moved into her very artistic apartment that has recently been redecorated under the direction of Miss Baldwin

FRESHMEN GIRLS ENTERTAINED BY Y. W. C. A.

Thursday afternoon the Y. W. C. A. girls of M. S. C. gave a novel party for the young women of the college. A large number of both new and old students were present and a good time was reported by all.

The exitement was started by the singing of a favorite college song—A passing foot-ball star would not have recognized the strains of "I'm a Jazz Baby" The latest modes in hairdressing and gowns were represented in all of their backward glory Stick candy proved a very enjoyable refreshment for the backward girls as they played backward games to the time of backward music.

The fun lasted from five to three-thirty and opened the campaign for membership for the college Y. W. C. A. It is expected that every young woman in the college will belong to this very worthy organization during the coming school year. The motto of the organization n our school is "Every college girl a member."

SENIOR DANCE TOMORROW NIGHT

Freshmen,—Now is the time for you to come out and get acquainted with the upper classes as well as with your own members. All hostilities are called off for the night of the dance, so ther eis no danger and no excuse for not coming.

Mr. and Mrs. R. O. Wilson and Mr. and Mrs. Sloan will act as chaperons.

Don't miss the first big dance of the season. There will be good music and a good time for all. Remember the date,—Saturday, October the 4th. The proceeds go to pay off the debt on last year's anual.


NEW STYLISH FALL FOOTWEAR
Made from the finest kid; the new covered heels; in bronze, gray, field mouse, etc., $15.00.
Same styles as above in black and brown $12.00
Rubbers in all Sizes.
CHAMBERS-FISHER
The Golden Rule.

THE TALE OF THE THREE FROSH

(By Gauche)

Once, when all the gang got together to her the techings of the Guy who knew, one guy sounded off in this fashion; "Sir, all of us fellows have come to this joint to learn something, so I want to ask you this question."

And the Wise Guy shouted, "Fire away son,"

And the youngster propounded this query: "Sir, All us kids want to know how to proceed in making a big success such as you have did."

Then the wise gazbo tore loose and spoke this parable:

"There were once, in the city of Terry, three kids. These precoutions youths had survived seventeen winters, and had fished thru an equal numbzer of hot summers, just as you gazaboes have done."

"Then there came a time when all these ginks sat on the Opre House stage, and listened to some long whiskered gink from out-of-town tell what a pleasure it was for him to hand out the sheep-skins to such a noble gang of American Youth, and how he admired them for winning out in the battle against ignorance, and graduating from the local high school.

"The next week these three alumni, wearing that alumni expression and their native Stetsons, got together for the distinct purpose of hearing the representative of M. S. C. elocute on the virtues of a higher education.

"The next day these boys got a copy of the Weekly Exponent from a guy at college who had his picture in that issue, then they went to the High School library and looked at the Montanan. After this formality, their minds were fully made up. They would go to Montana State.

"So then they sent for a catalogue, to find out what courses were given, and decide which one they should take.

"The next fall, these three birds landed in Bozeman, and told the Baggage man to take their trunks and carpet-bags up to the Montana State College of Agr, & Mech, Arts.

"These birds then rgstrd in the Engrig. course, and went down to Lou Howards, (This ad. not yet paid for) and negotiated the purchase of a trio of very snappy and becomming head-gear, with a yellow button on the top.

"That night was one of horror and misery, yea, there was weeping and nashing of teeth. The poor benighted innocents had fallen into the hands of the terrible Sophs.

"When the smoke had cleared away, and the poor sons of the Green Dome gathered once again ingether, with their faces painted with iodine and there clothes dripping with the slime of the frog pond, they spake their minds freely, and held a conservation which foretold their careers in college and in the world.

"Marcus spake as follows:

"Such performances excite my indignation. My cogitations have been disturbed, my learning tampered with, and my earnest study interupted. Henceforth I shall not participate in activities which tend to detract ones energy from the more serious and worthy study of Mathmamatics and Literature.

"Perciville spake as follows:

"Such activities meet my unqualified approval. I came to college to raise ned and not to grow a brain. Why should Calculus worry a chap like me? My motto is, never let your tudies interefre with your college education.

"George spake as follows:

"Boys, you both err enceedingly in your attitude toward a college education. While it is true that the earch of knowledge should be our prime motive, we should not underrate the value of association with our fellow men. Personally, I feel that I have gained much from the class scrap, and I shall now settle down to the more serious matter of book-learning.

"So, the three neophites took the big jump and started down the rocky path of midnight oil and Rah-Rahs in search of edification.

"At the end of six months riotious living, perciville boarded the Local, and left Bozeman the Beautiful at the request of the faculty. His last glimpse of the fair city showed him that several of his angry creditors, all armed to the teeth, had come to the station to give him a rousing send-off, and to hope that he would remember them otherwise than in his prayers. In this manner he took his departure for the country where he could put his feet under the old man's table, and the thoughts of books and profs should not interfere with his god-given right to drink Bino and play pool to his hearts content.

So George and Marcus rambled on thru the old eschool without their little playmate. Marcus was one of these guys who runs up the light bill, and keeps the librarian busy. He was simply out of sight. That is, he was never seen, because no one ever took the trouble to interefre with his studies. His name got in the college paper just once, when he graduated with honors. Everybody but the faculty thought he was a new student when he walked out to get his sheepskin, because they had never seen him before.

George was elected president of his class in his freshman year, and kept the job thru most of his college career. He got a reasonable number of "As" on his little yellow paper at the end of each semester, and he also kept the fair co-eds sunpplied with "M" sweaters, the trophy of many a bloody scrap over the elusive pigskin. He occassionally sounded off for the benefit of the honorable judges, and scribled a little stuff for the Weekly Excuse. In short, he was a regular go-gettum kid, as to grades, girls, and medals. When he left the school with his handsomly inscribed mutton's overcoat, his good right hand was sore from bidding amen to his large group of friends and admirers. He was a good man, a good student, a good fellow, a good athlete, but most of all, he was a good booster, and he understood his fellow men.

So Marcus and George started out on the cold, cold world in search of a job. But it wasn't such a darned cold world for George, because he was in the habit of standing up for his own rights under all circumstances.

Ten years later, the firm of George and Co., Consulting Engineers was doing business on a big scale. George was the boss, and Marcus was the "& Co." George got to work at 9:30 every morning, and went out for a few rounds on the golf links at 2 every afternoon. In the meantime he sat behind a glass-topped desk with a few papers on it, and talked million- dollar contracts with a few of those fellows who have scads of the filthy lucre.

Marcus sits in a little room, just the other side of the door to the left, and wields a little pecil. He sure was an expert with that little instrument, but he didn't know men and affairs well enough to trade places with the boss. He was on the job from 8:30 until 5:30 every fiscal day, new time.

How about Perciville? Oh, George gave him a job taking care of his lawn, because the state had gone dry and Percy had gone broke playing poker.

Moral:

Your books will all teach you a lot of good knowledge, But they're only part of your life here at college.

Activities will also help you along.

But don't be a slave to wine, woman and song.

So, if real success in this life you would find,

Then study, for that will be good for your mind.

And also take part in the life of your school,

And you'l make of youself a real man, not a fool.

TAKE TIME TO VISIT THE
TEA ROOM
21 South Black Avenue opposite Commercial Bank
MUSIC, TEAS AND LIGHT LUNCHES
Call Some Afternoon, Evening or After the Dance.
TABLES RESERVED, PHONE 109

HOEFLERS
Centen Mals Chocolates
The individual candy
SCHMIDT BROS.

BOZEMAN FARMERS' CREAMERY
Uses Pasturized Cream in their
Gallatin Gold Ice Cream.
All Orders Promptly Taken care of.
Phone 143. Bozeman.

? Who Wins
As usual, we are first with the Styles young men want. It will pay you to get here early and make your selection of Fall and Winter apparel. Clothes, the kind you want, will get no cheaper, but every future shipment will be higher. You will save money by taking advantage of our early anticipations.
HOLLOWAY'S
"Home of Hart Schaffner & Marx Clothes."

FINE ATHLETIC RECORD BACK OF COACH POWELL

(Continued From Page One)

true of the freshman candidates. With proper support from the student body our team ought to make a good showing."

Saturday afternoon at 3:00 o'clock the first squad will have its first scrimmage with the scrubs. Every man and woman in the school who can possibly do so must be on the sidelines. It will be a good opportunity for the freshman to learn the college yells, to get into the spirit of M. S. C. and to show their classmates on the field that they stand back of them.

The big game of the season, when the Bruins and the Bob Cats fight it out to a finish is to be held in Bozeman. Following is the tentative schedule, which includes a two weeks trip to Utah:

Oct. 11—University of Wyoming, Laramie; at Casper, Wyoming.

Oct. 18—School of Mines, Butte; at Bozeman.

Oct. 25—Utah Aggies, Logan; at Logan, Utah.

Nov. 1—University of Utah, Salt Lake; at Salt Lake.

Nov. 15—University of Montana, Missoula; at Bozeman.

Pat Morphy, who was formerly a student at the Montana State college has returned and will resume his studies in the engineering department For the past year he has been in the army stationed at Presidio, Cal.

FASHION INSISTS ON PEARLS
Pearl necklaces will be worn this winter with street suits and evening gowns. In the evening especially will pearls be an essential feature of the costume.
You can rely on satisfactory wear from the pearl necklaces we are showing. They will not crack or peel, and are safely cleaned with soap and warm water.
Color, sheen and iridescence of oriental pearls are faithfully reproduced in these necklaces.
We show 15, 18, 22 inch and longer necklaces in all sizes of uniform and graduated pearls. Each necklace is fitted with a solid gold clasp.
$8.00 to $50.00
H. A. PEASE & CO.
Jewelers and Optometrists
206 W. Main St.
THE HALLMARK STORE

Those Good Michigan
CONCORD GRAPES
Are Here.
The flavor is fine. There are many kinds of grapes, but the Concords are in a class by themselves.
Price per Basket 60c.
H. ROHRER
The Cash Grocer
Cor. Main and Tracy. Tel. 153

The BUNGALOW
WELCOMES THE OLD AND THE NEW STUDENTS
Our candies are always fresh and our fountain is always ready.
WE ALSO HAVE A GOOD CAFE
GIVE US A TRIAL


HIGHLAND LINEN
While styles in writing paper may change, good quality is permanent. Highland Linen established itself on good quality many years ago.
The new Highland Linen, while presenting the same fine texture and good writing qualities, has all the newest shades and latest styles of envelopes. There is a variety from which to choose, but all are in good taste.
Replenish your stock of stationery now. Do not put off writing letters for lack of an appropriate paper. Remind us to show the new styles to you when you are in.
If you are in need of a Fountain Pen or other writing desk necessities, we have these, too.
Gallatin Drug Co.
QUALITY AND SERVICE.

EXTENSION NOTES

E. H. Riley has moved the live stock marketing office from Billings to Bozeman.

Miss Mary A. Graves, food specialist, returned from a six weeks vacation in Ohio Wednesday.

J. I. Campbell, assistant director of the extension department, has moved into his new house of south Sixth.

Uncle Sam Hampton left Wednesday for a months' lecture tour through Oregon, where he will assist in the organization of farm bureaus.

Miss Lucille Reynolds, formerly home agent of Lewis and Clark county, arrived in Bozeman, October 1, to take up the work of assisitant home demonstration leader. Miss Reynolds has taken rooms at the home of J. R. Campbell on south Sixth.

PROF. SPAULDING ON LEAVE OF ABSENCE

Prof M. H. Spaulding will leave this week for the east where he expects to study for one year. A leave of absence has been granted him for that time part of which he will spend at Johns -Hopkins University. He also expects to do considerable work at the Smithsonian Institute in Washington. Prof Spaluding has spent the past few weeks packing his many specimens collected here during the past few years.

COULD YOU DO BETTER?

The skeptical bone is in the head.

The heart is in the diagram, just below the shoulder.

The spinal cord keeps us from falling together.

To cure a burn, starch it and wrap it up tight.

When a person has fainted, make him walk around until the blood leaves the head.

The large bones protect the small ones.

The hospital and sepulchral bones are in the head.

Bones keep the body together.

Skin is two kinds, the true and untrue skin.

The liver is an infernal organ.

Gross ignorance is 144 times as bad as just-tordinary ignorance.

—Promulgated by a Zoologist.

AND GROWING BIGGER

"Why do they call the baby 'Bill'?"

"He was born on the first of the month."—Awgwan.

Pilgrims never kissed the pope's toe; they kissed a cross embroidered on the papel slipper.

Man may be made of dust, but he doesn't always settle.

NEW COMMANDANT REPORTS FOR DUTY

(Continued from Page 1.)

leadership of Lou Howard. This will afford an opportunity for much more varied and interesting work than in previous years.

Capt. Bubb is quoted as saying, "I hope to be able to make the work more interesting than heretofore, and intend making Military Science a course that will be a lasting benefit to those taking it. I hope to be at M. S. C. for my entire detail of four years as I like it here very much."

FRESHMAN CLASS IS LARGEST IN HISTORY OF INSTITUTION

(Continued from Page one.)

Hutchinson, Roy, Agriculture, Forsythe.

Becker, Meda, Home Economics, Bozeman.

Dean, Dorothy, Home Economics, Bozeman.

Morden, George, Agriculture, Anaconda.

Ten Haaf, Aleda, Applied Art, Bozeman.

Taylor, Chas., Chemical Engineering, Forsyth.

Swanson, Ernest, Electrical Engineering, Great Falls.

Albrecht, Arne, Civil Engineering, Great Falls.

Revenes, Alfred, Electrical Engineering, Glendive.

Jordan, Howard, Mechanical Engineering, Bridger.

Stephenson, Jno., Agriculture, Chicago.

McCarren, Raymond, Electrical Engineering, Anaconda.

Maslin, John, Agriculture, Chicago.

Brown, Alva, Electrical Engineering, Moccasin.

Wise, Harold, Electrical Engineering, Great Falls.

Zuck, Martin, Electrical Engineering, Scobey.

Daley, Florence, Home Economics, Dukeryer.

Richard, Thos., Electrical Engineering, Gibson.

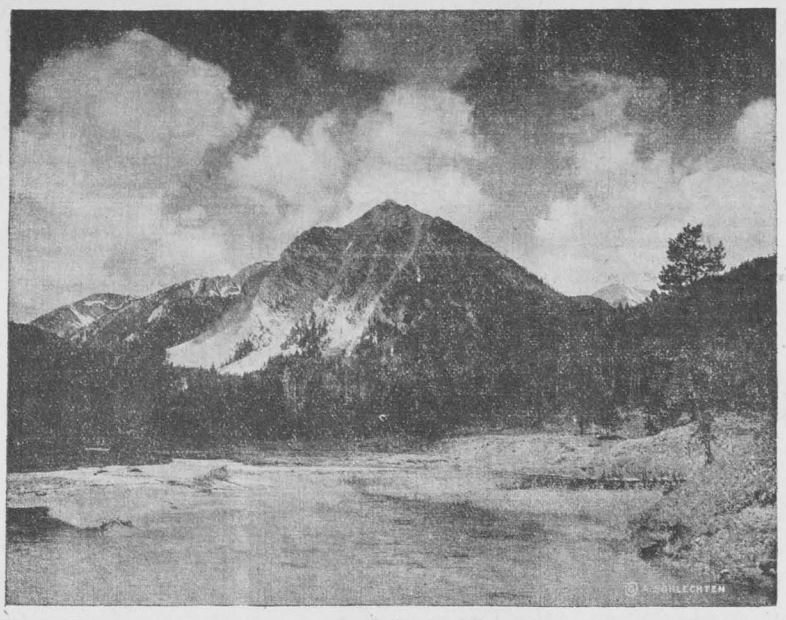

Felt, Herbert, Electrical Engineering, Anaconda.

Cates, Edw., Electrical Engineering Victor.

Hubber, Geo., Agriculture, Belt.

Johnson, Dwight, Agriculture, Chancey.

Jackson, Clarence, Chemical Engineering, Jeffers.

Ellis, Vernon, Electrical Engineering, Absarokee.

Oberle, Michel, Chemical Engineering, Bozeman.

Rutledge, Lenora, Secretarial, Bizeman.

Moody, Alice, Home Economics, Butte.

Cotton, Howard, Agriculture, Glasgow.

Cotton, Robert, Agricultural, Glasgow.

Westlake, Myron, Agriculture, Bozeman.

Bulen, Aubrey, Mechanical Engineering, Shelby.

Mumedy, Anna M., Secretarial, Ekalaga.

White, Harold, Mechanical Engineering, Bozeman.

Sears Thos., Mechanical Engineering, Bozeman.

Tanney, Howard, Mechanical Engineering, Bozeman.

Myers, Merle, Secretarial, Bozeman.

Griffin, Juanita, Secretarial, Bozeman.

Burlergame, Amy, Applied Art, Great Falls.

Wersten , Eleanor, Applied Arts, Great Falls.

Gleason, Thos., Secretarial, Townsend.

Bryan, Clarence, Agriculture, Billings.

Rider, Maude, Secretarial, Bozeman.

Green, John, Agriculture, Fort Benton.

Swanson, Ruby, Home Economics, Troy.

Duraran, David, Agriculture, Crickton, Canada.

Moors Carrson, Electrical Engineering, Billings.

Cox, Chloe, Home Economics, Ballantine.

Phillips, Herbert, Electrical Engineering, Billings.

Moriarity, Jas., Electrical Engineering, Great Falls.

Hager, Dorothy, Secretarial, Great Falls.

Mann, Howard, Civil Engineering, Bozeman.

Crowley, Chas., Mechanical Engineering, Lewistown.

Burley, Arthur, Civil Engineering, Park City.

Kadirg, Lee, Chemical Engineering, Deer Lodge.

Elmer, Roma, Chemistry, Bozeman.

Brook, Jno., Mechanical Engineering Judith Gap.

Heagney, Chas., Agriculture, Bozeman.

Moebus, Marie, Home Economics, Butte.

Hutton, Dorothy, Secretarial, Jeffers.

Keeler, Marion, Secretarial, Crow Agency.

Wells, Dana, Secretarial, Park City.

Ewalt, Anita, Home Economics, Ekalaka.

Young, Elizabeth, Home Economics, Ryegate.

Olson, Aaron, Agriculture, Judith Gap.

Shepherd, Wm., Architectural Engineering Manhattan.

Anderson, Clarence Electrical Engineering.

Conigiaux Gertrude, Secretarial, Cut Bank.

Hoffman, Carl, Chemical Engineering, Helena.

Feigen, Peter, Electrical Engineering, Tergen.

Flook, Walter, Electrical Engineering, Lewistown.

Rundell, Harry Mechanical Engineering, Whitehall.

Johnson, Florence, Secretarial, Lewistown.

Flook, Bernice, Secretarial.

Hunt, Herma, Secretarial, Bozeman.

Walter, James, Agriculture, Hnutley.

Montjey, Chas., Agriculture, Kalispell.

Lyndon, Chas., Agriculture, Lyndon Canada.

Graham, Lloyd, Agriculture, Kalispell.

Rask, Harold, Agriculture, Kalispell.

Fortin, Henry, Mechanical Engineering, Fortin.

Kohler, Clarice, Home Economics, Helena.

Rouse, James, Civil Engineering, Libby.

Shirdoll, Virgil, Electrical Engineering. Missoula.

Erwin, Geo., Agriculture, Bozeman.

Dolan, Wm. Electrical Engineering, Libby.

Thompson, Anita. Chemistry,

Knight, Frank, Secretarial, Bozeman.

Rouse Rabley, Mechanical Engineering, Libby.

Donohoq, Donald, Vivil Engineering, Helena.

Newman, Leonard, Elecrical Engineering, Libby.

English Mary, Home Economics, Dupuyer.

Leary, Wilfred, Electrical Engineering, Butte.

Campbell, Grace, Home Economics, Dupyer.

McCay, Harold, Secretarial, Bozeman.

Jackson, Lawrence, Secretarial, Choteau.

Paulsen, Edward, Mechanical Engineering, Laurel.

Packer, Miriam, Home Economics, Miles City.

Peterson, Millard. Botany and Biology, Culbertson.

Anderson, Ruth, Home Economics, Belfry.

Lyadon, Wm. Electrical Engineering, Alberta, Canada.

Jacques, Henry, Electrical Engineering, Butte.

Donohue, Carrel, Chemical Engineering, Whitehall.

Hylton, Ralph, Electrical Engineering Denton.

Williams, Hallam, Electrical Engineering, Anaconda.

DeKay, Garrett, Agriculture, Hysham.

Towne, Kathryn Chemistry, Livingstno.

Schreiner, Olive, Chemistry, Townsend.

Buckingham, Wm., Agriculture, Lavina.

Poorman, Mildred, Chemistry, Livingston.

Cogswell. Edward, Electrical Engineering, Helena.

Dahlstrom, Laura, Home Economics Bridger.

Paugh, Loula, Secretarial, Jeffers.

Nordstrom, Harriet, Secretarial Big Timber.

Weischellam, La Monte, Electrical Engineering, Hamilton.

Schmid, Flora, Secretarial, White Sulphur Springs.

Roth. Lillian, Secretarial, Great Falls.

Godwin, Thos., Electrical Engineering, Helena.

Asbury, Ralph, Electrical Engineering, Crow Agency.

George Francis, Home Economics, Billings.

Borton, Hugh, Civil Engineering, Glasgow.

Fuhrman, Asbury, Agriculture.

Stronach, Mary. Secretarial, Laird.

Norton, Ruth, Secretarial, Helena,

Machemer, Levi, Secretarial, Bozeman.

Phillips, Bessie, Secretarial, Glasgow.

Swanson, Frank, Electrical Engineering, Bozeman.

Gilbert, Leslie, Mechanical Engineering, Perma.

Nelson, Marion, Home Economics, Lewistown.

Davis, Claudius, Mechanical Engineering. Dillon.

Guthrie, Vinton, Electrical Engineering, Reed Point.

Richards, Albert, Electrical Engineering, Gibson.

Anderson, Donald, Secretarial. Lake Hamilton, Florida.

Sweeney, Jas., Secretarial, Chicago.

Pasha, John, Agricultural, Bozeman.

Mitchell, Fergus, Agriculture Great Falls.

Wood, Rosalie, Applied Art, Stevensville.

Wylie, Paul, Agriculture, Bozeman.

Stocker, May, Secretarial, Miles City.

Crowely, Jno., Electrical Engineering, Cascade.

Pattser, Michael, Electrical Engineering. Belt.

Daniels, Marquerite, Secretarial Bozeman.

Campbell, John Paul, Chemistry.

Johnson, Jacob, Electrical Engineering.

Names, Beulah Secretarial, Big Timber.

Stevens, Irving, Agriculture, Harlowton.

Alex, Howard, Agriculture. Bozeman.

Nallinger, Mary, Secretarial, Bozeman.

Becker, Eaton, Agricultural.

Stubbs, Amelia, Home Economics, White Sulphur Springs.

Mahan, John, Secretarial, Harper, Kansas.

Smith, Nella, Secretarial.

Smith Barbara, Home Economics, Billings.

Holstead, Beebe, Mechanical Engineeriig, Ashland.

. Leckliter, Manila, Applied Art, Bozeman.

Clack. Opal, Secretarial, Charleston, Missouri.

College Girls

SHOULD MAKE THIS BUSY STORE THEIR HEADQUARTERS. WE SPECIALIZE ON ALL KINDS OF APPAREL YOU NEED.

WILL OPEN A CHARGE ACCOUNT WITH YOU. CASH YOUR CHECKS AND CHEERFULLY EXTEND ANY OTHER ACCOMMODATION WE CAN.

Braten's
THE CLOAK STORE

WE CARRY

Conklin's Self-Filling Fountain Pens

NON-LEAKABLE.

SOLD ON THIRTY DAYS TRIAL, AFTER WHICH, IF NOT ENTIRELY SATISFACTORY, YOUR MONEY WILL BE REFUNDED.

Cox-Poetter Drug Co.

SERVICE THE BEST.

College Students

Our Shop is always open for a good, clean shave or a haircut. We are for you—are you for us?

A. B. Williams

28 West Main St. Bozeman, Mont.

WELCOME

WE ARE GLAD TO SEE YOU WITH US AGAIN.

INTRODUCE YOUR FRIENDS TO OUR LINE OF HOME MADE CANDIES.

The Sugar Bowl

The Home of Home Made Candies.

GALLATIN Lumber Co.

EXCLUSIVE AGENTS FOR

Owl Creek Coal

GIVE US YOUR ORDER TODAY.

COAL SHORTAGE IS COMING SOON.

MAGAZINES

CANDIES and CIGARETTES

M. H. WHITE

23 W. Main St.

H. F. WEST

Funeral Director and Embalmer

Phone 690-R-2

Service Barber Shop

No. 7 EAST MAIN STREET.

FRED DUSTIN, - - - - - - PROPRIETOR

Montana State College of Agriculture and Mechanic Arts

Practical courses in Architectural, Civil, Electrical and Mechanical Engineering, Mechanic Arts, Agriculture, Dairy, Horticulture, Home Economics, Industrial Chemistry, Economics, Biology, Music and Art.

Beautiful grounds, commodious buildings, complete wood and iron shops, extensive laboratories, model kitchen and sewing rooms, music and art studio.

Alfred Atkinson, President

BOZEMAN, MONTANA.