The Weekly Exponent.

OLUME VII. MONTANA STATE COLLEGE, FRIDAY, NOVEMBER 26, 1915 NUMBER 11.

THLETIC COUNCIL HAS MADE A RULING ON EXPENDITURES

he following regulations governing penditures of athletic managers re passed last Friday at a meeting the Athletic Council:

All orders for equipment and all ner expenditures to be paid from dent activities fee must be signed the chairman of the athletic council in his absence, the treasurer), and roved by the college treasurer. An ception to this rule is made in the se of traveling expenses for teams trips authorized by the council.

Expenditures of one dollar ($1.00) less may be incurred without a itten order, the total not to exceed dollars ($10.00) for any one nth. These may be paid by the asurer of the council from funds her than the student activities fee.

OFESSOR OF BOTANY IS RE- COVERING FROM OPERATION.

Professor Foote of the Botany de- rtment was suddenly stricken with acute attack of appendicitis last day morning. He was taken to the aconess hospital, where he under- nt an operation the same morning. is progressing rapidly and hopes to able to leave the hospital in a few ys, but will not resume his duties on e hill until after the Christmas holi- ys.

ORNELL ENDS YEAR CHAMPIONS OF EAST

Before a crowd of 25,000 persons rnell defeated the University of nnsylvania in the most gruelling ntest seen on Franklin field in a g time by a score of 24—9. This es Cornell the championship of the st. The score does not indicate the seness of the contest for the vic- ty was either team's until the last arter, when Cornell scored 17 points. Pennsylvania was desperate from verse criticism for her poor show- g throughout the season and had ris- like a flash in the second period d swept the Ithacans off their feet, ding by a score of 9—7 at the end the half. In the second half Cornell, th defeat staring her in the face, owed her championship calibre. By mighty effort she smashed Penn's eat defense and scored two more chdowns, and a field goal. Cornell ed hard, straight football through- t.

RESULTS OF THANKSGIVING GAMES.

Brown, 39; Carlisle, 3.
Western Reserve, 26; Case, 20.
Miami University, 25; University of ncinnati, 12.
Ames, 26; Drake, 14.
Creighton, 0; South Dakota, 0.
rnell, 24; Pennsylvania, 9.
Pittsburg 20; Pennsylvania State,0.
Kansas 8, Missouri, 6.
Lafayette, 27; Dickinson, 0.
Sacramento A. C., 6; Nevada Uni- rsity, 0.
Villa Nova, 33; Fordham, 0.
Rutgars, 70; New York University,0.
Holy Cross, 26; Worcester Tech., 0.
Virginia, 14; North Carolina, 0.
Washington and Jefferson, 27; Le- gh, 0.
Gettysburg, 13; Franklin and Mar- all, 8.
Georgetown, 90; St. Louis, 0.
Georgia Tech., 8; Alabama, 0.
Kentucky, 6; Tennessee, 0.
Oklahoma University, 0; Oklahoma ggies, 0.
Colorado, 0; Colorado School of nes, 0.
Colorado Aggies, 34; Denver Uni- rsity, 3.
Notre Dame, 36; Texas, 7.
Oregon University, 15; Multnomah b, 2.
Vanderbilt, 28; Sewane, 0.
Chattanooga University, 30; Ken- cky, 0.
Washington and Lee, 40; North rolina Aggies, 0.
Washington college, 48; Gonzaga, 0.
Montana, 6; Syracuse, 6.
Idaho, 0; Whitman, 0.
Butte High, 7; West Side High Salt ke, 0.
California, 23; University of South- n California, 21.
Gallatin High, 6; Sheridan High, 3.

CLAY FROM HAVRE DEPOSIT WILL BE TESTED SOON.

Some time ago Dean Richter was invited to Havre, Mont., by the secretary of the chamber of commerce of that city to inspect a clay deposit near there. While he was there he secured several samples which were shipped and are now in the engineering building. The qualities of these samples for road materials, brick-making, and for making chinaware will be tested.

DEBATERS OF M. S. C. HAVE FULL SCHEDULE

College debaters will have their hands full this year. The schedule which has just been completed has four debates in it. This is by far the heaviest and hardest schedule Montana State has ever had. It has been the custom of previous years to have only two debates but this year through work of Llewellyn Luce the college has the most attractive schedule ever.

The schedule includes the following debates:

University of Idaho—Date and place of debate not settled.

University of Wyoming—Probably at Laramie, some time in February.

North Dakota Agricultural college—In Bozeman, January 12.

Gonzaga—In Spokane, February 21.

With the exception of Gonzaga the schedule includes debates with institutions that Montana State has never before met on the forensic platform.

Llewellyn Luce deserves much credit for arranging such an attractive schedule, and if others who have talent along this line show the same interest, Montana State should have a good record for the 1916 season.

It is, however, necessary that all prospective debaters get busy soon as the try-outs come before the holidays and the first debate soon after college starts in January.

COACH OF MICHIGAN AGGIES OFFERS PLAYS TO BENNION.

Coach Bennion received a letter from his old room-mate at Pennsylvania, John Franklin Macklin, who has been coach of the Michigan Aggies for the past three years. As Mr. Macklin is resigning, he offered Coach Bennion any plays or formations used by his team. The offer came too late to be of value, but Mr. Macklin's generosity is appreciated nevertheless.

SENIOR MEETING.

The report of the committee on caps and gowns for the senior class was adopted at a meeting of the class last Monday. It was decided to use the regular caps and gowns as heretofore as the suggestion of degree hoods, such as are used in some colleges, did not meet with the approval of the class.

ALL-STAR QUINTET WILL MEET FIRST TEAM NEXT MONTH

The following invitation has been sent out to many alumni and other star basket tosser throughout the state by Manager Rice and his assistants.

"Seeking your company and assistance, we desire your presence on Thursday, December 16, 1915, to participate in a scheduled basketball game between the Alumni All-Star and the M. S. C. quintets."

"The battle will be staged in the College gym on this date. Come and lend an experienced hand in showing the present wearers of the Blue and Gold how the game of basketball should be played. Your expenses will be made good. Hoping you will be here with blood in your eye, I await your acceptance."

Several of the old-timers have already accepted. They are: Mort Lott, Max Wilcomb, Joe Roubideaux and Ott Romney—all of last year's team—Will Hartman and "Bing" Hodgskiss and "Heinie" Holm. Many more of equal ability are expected to come.

This will be the first scheduled game of the season and promises to be a lively scrap. The management is working hard on the schedule and though uncertain as yet they promise at least six home games.

Montana's Third Vocational Congress Is Best Ever Held

Over One Hundred Fifty High School Delegates from All Parts of the State Present—Many Interesting and Instructive Lectures on Program Given By State's Foremost Educators—Lectures Well Attended by Co-Eds and Women of Bozeman.

Saturday morning's session marked the close of the most successful vocational congress that has ever been held in Montana. Large attentive crowds were present at every session. The attendance of over one hundred and fifty delegates from every part of the state was augmented by the large crowds of college girls and town women which gathered for every session. The college girls were excused from classes i norder to be able to hear the excellent corps of speakers.

Many interesting and instructive as well as practical talks were given by the men and women of note who appeared on the convention program. The congress was of unusual value to the high school girls in that every speaker had something worth while and that no one who was scheduled to speak failed to appear.

The speakers were also very considerate of the time assigned to them and no one was forced to cut down his speech on account of someone else consuming more than his or her share of time. So well was the schedule of time carried out that an opportunity was given for several distinguished visitors to say a few words in regard to the congress. Prof. H. A. Davee, state superintendent of public instruction, was called on for an impromptu speech and spoke in the highest praise of the work of the vocational congress and of the untiring efforts of Dean Herrick in making it such a success.

The conferences which were inaugurated this year were all well attended and the delegates were loud in their praise of the valuable instruction gained in this way.

The students of the art department were kept busy during the greater part of the convention showing visitors through the studios where Mrs. Fite of Butte had an unusually interesting exhibit of tapestries, wall papers and hangings. Mrs. Fite, who was one of the speakers on the program, spent a great deal of time with her display and showed the girls the artistic combonations to consider in using the materials.

Thursday Session.

The initial meeting opened with the assembly hall crowded to capacity with the visiting delegates, their chaperones, college girls and townspeople. After the rendering of several selections by the college orchestra under the direction of Professor Fred Jackson, President Hamilton gave the address of welcome. He extended hearty welcome to the visiting girls and women and urged them to make themselves at home on the hill and make free use of the college buildings and grounds. He spoke of the various vocations in which women are now engaged, and especially of the large number of women reported in the national census report as being engaged in farm work. In closing President Hamilton gave Mrs. Herrick especial praise for the splendid program outlined for the meeting. He stated that it was due to the efforts of the women and not the men of Bozeman that the meeting was such a success.

Mrs. E. L. Houston of Bozeman, president of the Montana Federation of Women's clubs, extended greetings in behalf of that organization.

Miss Bessie Liscum of the Great Falls high school gave a pleasing response to the welcome address, and she was followed by Miss Helen Rose of the Gallatin High school who extended greetings for the local high school. Miss Martha Urey gave greetings for the guests. Miss Edythe O'Leary spoke on "Making College Count" and brought a message to the congress from the college club of Butte. Miss O'Leary was followed by Miss Belle Fliegelman of Helena, who gave informal but hearty greetings from the college club of Helena.

Reception for Delegates.

The visting delegates were given an opportunity to become acquainted one with another and with the college girls at an informal reception held in the home economics rooms of the college on Thursday evening.

The college band furnished excellent music throughout the evening. Refreshments were served yb the alumni club of the college.

Miss Eleanor Hopkins, traveling student secretary for the Young Women's Christian Association, gave an interesting talk on the possibilities of her work and the training for Christian Social Service. Miss Muriel Moore gave a very interesting talk on "Costume Designing," and Miss Lessel and Miss Cooley gave a practical demonstration in textiles. Miss Olive N. Inch, superintending nurse from the Murray hospital in Butte discussed "The Future Nurse," as her subject. Professor Atkinson spoke on "The Woman Agriculturist," and Professor Swingle on "Biology as a Vocation." Mrs. E. M. S. Fite, the interior decorator, gave a very interesting talk on the "Art of the Interior Decorator." Mrs. C. F. Hatch of Helena entertained the audience with a "Travelogue of Italy and Greece."

"The greatest surprise, the greatest discovery of the twentieth century civilization, has been the discovery of woman and her new possibilities," said Prof. G. C. Gephart in his address on "Women in the Office." We have found that there is nothing worth doing which she can not do. To her is now opened the door of almost every calling.

"The two groups that employ the largest number of women are: (1) the industrial group, including all factory employes and workers in retail selling; and (2) the business organization group including stenographers, typists, clerical workers of every sort, especially those who serve as private secretaries to our professional and commercial leaders. It is in the last group that the greatest advancement is to be shown."

Dean Stone On Journalism.

The regular assembly period on Friday was given to a talk by Dean A. L. Stone of the school of Journalism of the University of Montana. In his talk on "Newspaper Work for Women" he encouraged girls to take up newspaper work, although in doing so they must be prompted by more than a desire to have a good time or to make money. He said that no newspaper office was throughly equipped without at least one woman reporter on the staff, and that the presence of a woman in the editorial room did much to improve the moral influence in the newspaper office. Honesty and accuracy in collecting facts and accuracy in writing the story were some of the things demanded of a modern newspaper reporter. A reporter in whom people have confidence, Mr. Stone said, would get news where others would fail. Patience, accuracy, honesty and industry, were summed up as requirements of newspaper work.

Newspaper Confidence

The special art and newspaper conferences which were held Friday afternoon were well attended and great interest was shown in the work. Prof. Brewer of the English department presided over the newspaper conference. "There is just as fine an opening for young women in the newspaper business as there is for young men", said Dean Stone in speaking on "Preparation for Newspaper work".

"Women are apt to succeed in newspaper work because they are less liable to be distracted from their work and are by nature more sympathetic to the subject they are interviewing," said Miss Belle Fleigelman in her topic "Women in the Editor's Chair".

In speaking of "Women in the Business and Mechanical Departments of the Newspaper,, Mr. Howard said: "Any girl who has an insight into ordinary business methods will have little trouble in familiarizing herself with the different operations carried on in a newspaper office. The composing room and the linotype department offer the best oportunitiies to women".

Art Conference

Miss Lana A. Baldwin presided over the art conference. Miss March Merigold was the first speaker and spoke upon the coloring of lantern slides as a profession for women. The work pays well for the time spent upon it; is facinating and interesting.

Jenny Lind of the Bozeman schools spoke upon the work of "The Art Supervisor". "Any one taking up the art work should first take a good course in art. One should have a love

((Continued on Page Four.)

MONTANA STATE GETS NEW FOOTBALL MAN.

M. S. C. has a new football player. You haven't heard about it? Well he just arrived Monday afternoon and has not yet been seen on the campus—In fact we don't even know his name. Although somewhat inexperienced he has nevertheless been heralded as a future star. He has not signified whether he will try out for the line or back field. Yes, "Bunch" Bennion has a new brother.

DISTRICT BASKETBALL IS HAVING BIG BOOST

Plans for the 1916 basketball tournament are well under way. Many changes and improvements in the way of new districts, method of choosing the district winners and the assigning of new teams to districts, have been made. The tournament this year will start Wednesday night instead of Thursday morning as formerly. This will not crowd the program as much and will give the visitors more time to inspect the school.

The district winners or representatives will now be chosen by an elimination process in a district tournament, providing one school in the district is willing to conduct this tournament and conditions are such that no team has an unfair advantage. If no school is willing to undertake this the winner will be determined by scheduled games. Helena, Kalispell, Billings, Havre and Miles City have agreed to hold tournaments and several more are as yet undecided.

Some new schools have been accredited and were assigned to districts. Helena, Boulder and Philipsburg have been shifted to the mining district. This makes eight teams in this section, three of which will be participants in the big tournament here in March. Broadwater and Gallatin are shifted to the southern district. Two teams will be chosen from here.

The following were assigned to districts: Cut Bank to Flathead; White Sulphur Springs to Southern; Hysham to Eastern; Corvallis to Western; Culbertson to Western; Bridger to Yellowstone and Roundup to Yellowstone.

PHYSICAL DIRECTOR MAKES TRIP TO UTAH.

Reeve Richardson left for Logan, Utah last Tuesday night to umpire the football game between the University of Utah and the Utah Aggies on Thanksgiving day. Mr. Richardson was chosen after the two schools had failed to agree on any official in the state. C. Henry Smith, the best official inthe Rocky Mountain Conference, will referee.

Nearly 75 students left Bozeman last Wednesday to spend the Thanksgiving holidays with their parents and friends.

GATTON WILL GAPTAIN VARSITY ELEVEN IN 1916

At an election by the team last Friday Cy Gatton was chosen captain of next year's football team. He has well-earned this honor, having played stellar ball for the last three years. He is in the game every minute and was Montana's best ground gainer and most spectacular player during all these three years.

This season in particular Cy's ability shone forth. He was the individual star in every contest and was always marked by his opponents as dangerous. As an open-field runner he has no equal in the state. The team certainly made a good choice and found a man who will always have the interests of the team at heart. Next year's team should be a wonder if the spirit of the captain has anything to do with it.

Florence Wight, ex'16, viisted Margaret Kirk, ex-'17, last week at the latter's home in Berkeley, California, where she is attending the University of California. Miss Wight has been at Long Beach, Calif., for six weeks for her health, and stopped at Berkeley to attend the exposition while on her way home to White Sulphur Springs.

FIRST ENROLLMENT IN ENGINEER LICENSE COURSE GOOD

Students in the stationary and traction engine license course, are taking lots of interest in their work. This is the first year that this course has been offered and 15 students have enrolled in it. The course lasts for three terms of six months each, and when students have completed it they will be prepared to pass the state examination for a first-class engineer's license and will have a thorough knowledge of engines in general. At the present time the construction of engine boilers is being studied and the students take turns in firing the furnace in the boiler room. Also some work with gasoline engines is being done. Repair work in this line is done free of charge for farmers who have balky engines.

FARMERS' WEEK BULLETINS ARE BEING DISTRIBUTED.

Bulletins are out announcing the Farmers' Week which is to be held at the college the last week in January. Several prominent speakers are to appear on the program, among which are Dean Robert Shaw of Michigan, Professor W. A. Cochel of Kansas, Miss Gertrude McCheyne of Washington, D. C., and Prof. H. R. Smith of St. Paul.

U. OF MONTANA PLAYS SYRACUSE TIE GAME

Montana-Syracuse.

Syracuse University played Montana U. a 6—6 tie game yesterday in Missoula.

Montana gained 251 yards from scrimmage to the easterners' 141. The game was played in a blinding snow storm which made kicking difficult and fumbles frequent. Montana rushed the ball to the Syracuse 10-yard line half a dozen different times only to be held for downs or lose the ball.

Montana's score came in the second quarter when Eckert fell on the ball behind the line after Vance had tried for and missed a field goal.

In the third quarter Syracuse carried the oval from their 20-yard line to a touchdown by a series of brilliantly executed forward passes. Play was almost entirely in Syracuse territory.

Montana	Position	Syracuse
Clark		Brainey
	Left End	
Keeran		Cobb
	Left Tackle.	
Vanhorn		Schlachter
	Left Guard.	
Layton		Gilmore
	Center	
Cook (Cap.)		White
	Right Guard	
Bentz		Johnson
	Right Tackle.	
Mahrt		Travis
	Right End	
Blackwell		Meehan
	Quarterback.	
Vance		Rose (Cap.)
	Left Half	
Sanderson		Brown
	Fullback	
Dreis		Wilkinson
	Right Half	

Washington-Gonzaga.

The undefeated Washington State college football team won from Gonzaga university by a score of 48 to 0.

Five inches of snow fell and the players started the game in an inch of slush. The Washington state team was penalized frequently and in the first half played a ragged game. One touchdown was lost by an offside play.

Washington State's strongest backfield did most of the scoring. Because of the condition of the field and the slippery ball fumbles were frequent. Gonzaga in the first period was held on the State college's one-yard line.

Idaho and Whitman Tie.

The University of Idaho and the Whitman college elevens battled to a scoreless tie. The field was covered with six inches of snow when play began and soon after rain turned the field into a quagmire. The ball for the most part was in the center of the field.

THE WEEKLY EXPONENT

Estableshed January 1, 1910.
Outgrowth of Monthly Exponent,
Estableshed January 1, 1895.

Published every Friday of the College year by an editorial staff chosen from the students of the Montana State College of Agriculture and Mechanic Arts, Bozeman, Montana.

STAFF

Editor-in-Chief.....E. Lester Cole
Business Manager....Harold Dickson
Managing Editor.....Rubert Streets
Associate Editor.....J. Donald Kelley
Circulation Manager..Carl Ladenburg
Sport Writer....Clinton G. Stranahan
Society Reporter.....Edith Fowler
General Reporter....J. Gordon Sewell

Subscription Rate—Two Dollars per year, five cents per copy. Advertising rates made known on application.

Entered as second-class mail matter at Bozeman, Montana, under Act of Congress of March 3, 1879.

The Weekly Exponent is strictly a student enterprise. Its chief purpose is to present to its readers each week an accurate and complete record of the developments in college affairs during that period and it is intended that its influences shall be exerted for the upbuilding of Montana State College. The paper is the result of voluntary effort put forth by the students who compose the staff.

Thanksgiving.

With Montana State college enjoying the best period of its history, students this year have great cause to give thanks for the many blessings which the Creator has showered upon them.

The great war now being waged in Europe, has wrought havoc with the colleges and universities of the Old World. The majority of them have been forced to close their doors. Many of the old halls and buildings treasured for their traditions have been turned over to military authorities to be used as barracks for the soldiers or as hospitals for the wounded. Some have been shattered or razed to the ground by shell fire. In most cases only the sick and those among the student bodies who can be of more assistance in the amunition shops or in the factories have failed to respond to the call to arms. Academic education is at a standstill.

The true state of affairs now existing in the former educational centers of Europe can not be fully realized by students of the colleges of the United States who through Divine Providence have been spared the dangers and terrors of war.

At this season of the year the students of the institutions of higher education in this country, enjoying as they do opportunities that come to but one out of every thousand, have always reason for great thanksgiving. This year, when we are enjoying greater prosperity than ever before, while students in other lands have been forced not only to abandon their college work but to endure the horrors of international warfare, it is especially fitting that we devote a day to the giving of thanks for the divine favor that has been shown us.

DUCKS RELISH WATER PLANT DISCOVERED BY HELENA MEN.

A few days ago the experiment station received a specimen of an equatic plant whicn was gathered on a small lake near Roundup by a party of duck hunters from Helena. The plant is a tufted grassy weed which grows in shallow or almost stagnant water, and is much relished by waterfowl, who dive down and pull it up to secure the seeds and the little underground tubers. Considerable amounts are left floating on the surface and cattle and horses grazing nearby have been observed leaving hay to wade out and eat it.

Owing to the fact that it attracts the wild fowl the Helena hunters wished to get some information about it and see if it were not possible to transplant the "duck weed in Lake Hauser to induce the game birds to stop over, thus greatly improving the hunting. Under present conditions the ducks hardly ever stop more than a few hours owing to the shortage of feeding grounds. Two years ago an attempt was made to plant wild rice, but this did not thrive. However, it is hoped that the new plant would make a better growth.

The specimen was identified by the botany department as potomogeton pectinatus commonly called duck weed, fish weed, and sago pond weed. This is one of the three most importan wild duck foods in America and is easily introduced into ponds and lakes. The method of planting advocated by the experiment station was to gather a quantity of the plant in grain sacks, keeping it moist in shipment. To prevent the ducks from eating the seeds this fall, a handfull of the weed should be tied in a piece of mosquito bar and weighted with a stone to make it sink.

A request has been made for a quantity of the weed to sow in an experimental way in the vicinity of Bozeman, and if the trials are successful, a widespread distribution of the weed is predicted throughout the state.

CALENDAR

Dec. 3—Home economics exhibit.
Dec. 3—Shorthorn dance.
Dec. 16—Basketball game; M. S. C. vs. All-Stars.
Nov. 29—Class series basketball begins.

WHY GO TO COLLEGE.

It is estimated that since the United States was founded only one man in every 750 has gone to college. Yet this small number has furnished 17 of the 26 presidents, 19 of the 27 vice-presidents, and 17 of the 34 persons in the Hall of Fame. It is estimated that now only 1 per cent of the population are college people, but this one per cent has furnished 29 of the 51 governors of states and territories, 61 of the 93 United States senators, 272 of the 395 congressmen, and 9 of the 9 justices of the supreme court.

A. C. M. Company Presents College With Corliss Engine

Out in Dean Richter's office in the engineering building there is a queer looking piece of machinery called a crab-claw. This was sent over from Anaconda by Dean Richter while he was over there last week and is a part of a Corliss engine of an older type. The Corliss engine was first patented in 1849 and improvements were made from time to time. In 1850 Corliss brought out the first engine with a circular or Corliss valve. This gear was followed in 1852 by a form, the essential feature of which was the dash-pot. Then came the crab-claw which was patented by Corliss in 1859. On this gear the inclined plane plate was replaced by the knock-off revolving on the valve stand. In 1861 the spring lever gear was designed and was made permanent by the Paris exposition award in 1867. The crab-claw gear in the engineering laboratory is similar to the one first patented by George H. Corliss.

DEBATERS.

Debaters, they the mighty men
Stand forth upon the stage;
Delighted crowds around them stand
To hear the rascals rage.
Their bodies creak in every joint,
They speak with bursting brain;
And when the judges miss the point
All three at once complain.
They talk their way into a show;
Conductors always fall;
They'll talk their way to the Pearly Gates,
Into the Golden Hall.
St. Peter surely has no show
With men of silver tongue,
"Debaters, all, may enter here,"
On the pearly gates is hung.

—Ex.

You may be witty, but the author of Snow Bound was Whittier.

A False Note.

"I hear you ca-a-lling me," warbled daughter from the parlor.

"Yes," sang mother from the kitchen, "I want you to come here and help me with the dis-s-shes."

And then a profound silence reigned.

The Student—I don't see how you can read Chaucer so readily. The spelling is so queer.

The Professor of English—I've had lots of experience while examining the sophomores' papers.

Freshie—"Professor, may I pull down the shade?"

Prof.—"No, sir."

Freshie—"But the sun shines in my eyes."

Prof.—"Well, the sun is good for green things."—Ex.

"Anyhow, there's one advantage in having a wooden leg," said the veteran.

"What's that?" asked his friend.

"You can hold your socks up with thumb-tacks."

"Speak to me," she pleaded, looking into his soft brown eyes; "speak to me, Hilmar," stroking his soft curly hair. This time he could not resist. "Bow, wow," he said.

NEW BOOKS AT THE COLLEGE LIBRARY.

DONALDSON. Woman; Her Position and Influence in Ancient Greece and Rome.
EDGAR. How to Advertise a Retail Store.
ELY. Studies in the Evolution of Industrial Society.
FARNSWORTH. Art and Ethics in Dress.
FISCHER. Uredineen der Schweiz.
FISKE. Modern Bank.
FULTON. College Life.
GANO. Commercial Law.
GAYLEY. Representative English comedies. Two volumes.
GREAT BRITAIN. Committee on German Outrages. Report.
HANEY. Business Organization and Combination.
HATFIELD. Modern accounting.
HATFIELD. Practical Real Estate Methods.
HARWOOD. Studies in Amora.
HOLDE. Examination of hydrocarbon oils and Saponifiable Fats and Waxes.
HOLLINGWORTH. Advertising and Selling.
HULBERT. American Canals. Two volumes.
JAMES. Small Boy and Others.
TAUPP. Poultry Cultures.
TAUPP. Poultry Diseases.
KIPLING. Collected Verse.
TIRKBRIDE AND STERRETT. Modern Trust Company.
KLEIN. Elements of Accounting.
LOWTHER. Encyclopedia of practical Horticulture. Three volumes.
MACY. Spirit of American literature.
MARVIN. American Merchant Marine.
MAXWELL. Salesmanship.
MONTANA DEPARTMENT OF AGRICULTURE AND PUBLICITY. Resources and Opportunities of Montana. 1914.
MOODY. Men Who Sell Things.

Commercial National Bank
CAPITAL STOCK $150.000
SURPLUS and PROFITS....$250.000
J. H. BAKER, Cashier.
BOZEMAN, - - - MONTANA

Athletic Supplies
BOXING GLOVES
PUNCHING BAGS
SHIRTS AND TIGHTS
Athletic Supporters
25c-50c-75c
ROSE DRUG CO.
The Rexal Store

For Thanksgiving
EAT TURKEY
but surely have on one of walsh's L System suits. Then you will feel both comfortable and well dressed.
$25. will buy one—and it is the nobbiest, best tailored and best value you can find.
Walsh's
L SYSTEM CLOTHES
Stetson Shoes and Stetson Hats

The Bozeman Opera House
Saturday—Nov. 27—Saturday
SELWAY & COMPANY present
MARGARET
ILLINGTON
A great actress in a great play.'—N. Y. Herald.
THE LIE
By HENRY ARTHUR JONES.
ONE YEAR AT THE HARRIS THEATER
NEW YORK CITY.
New York Cast and Production
PRICES—$2. $1.50 $1. 75c. 50c. Curtain 9 P. M.
Seat sale now open at Gallatin Drug Co. Mail your orders now with proper remittance.

Mimeograph and Typewriter work done
PETER BOKMA
1016 W. Babcock St.

Candy of Quality
ASK
PHILLIPS BOOK STORE
FOR JOHNSTON'S OR LOWNEYS

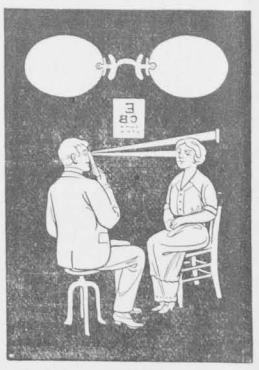
THE RETINOSCOUE
Shows us the error of refraction in the eyes. Glasses we make correct it.
H. A. Pease & Co.
Jewelers and Optometrists.
The Hallmark Store.

Happy Thanksgiving To Everyone
The Bungalow

YOU SHOULD SEE
Those CHRYSANTHEMUMS at
A FEAST FOR THE EYES
LANGOHR'S
315 Tracy Avenue S
Phone 95W

A. G. McKEY
The Printer
107 WEST MAIN STREET

Montana State College of Agriculture and Mechanic Arts
Practical courses in Civil, Electrical and Mechanical Engineering, Mechanic Arts, Agriculture, Dairy, Horticultural, Home Economics, Industrial Chemistry Economic Biology, Music and Art.
Beautiful grounds, commodious buildings, complete wood and iron shops, extensive laboratories, model kitchen and sewing rooms, music and art studio.
J. M. HAMILTON, Pres
BOZEMAN, MONTANA

College Boys
ONLY FIRST CLASS
BARBER WORK
done at our shop. Try our new shine artist.
ARCADE BARBER SHOP.

DR. W. E. MOXLEY,
DENTIST.
Office—Golden Rule Block.
Phone—Office 97 W.
Residence, 601 W.

I do the best Heating and Plumbing jobs in town. If you want it best, see
D. H. BUDD CO.
Central Avenue.
Phone 300 J.

Thelen & Hanley
Livery, Saddle Horses and Auto For Hire.
Phone 57. Bozeman

Dr. W. C. Dawes,
OSTEOPATHIC PHYSICIAN
Martin Block
Bozeman - - - - Montana

Coal, Wood Lumber
Kenyon-Noble Lumber Co.
320 West Main St.

Drs. Davidson & Cook,
DENTISTS.
Commercial Nat'l Bank Building


If reading by lamplight causes your eyes to smart or burn or gives you a headache, you should consult our Optometrist at once.
It does not pay to neglect these warnings. Trifling defects of vision that could be easily corrected if taken in time often cause serious trouble if neglected.
LESLIE E. GAGE
Jeweler and Opician

Trail Creek Coal
Bear ..
Wood
Frank Kyle
Phone 326. 46 E Main

CASTER OIL?
Yes but the children won't know it. If you give your children Caster Oil give it in a palatable form. You know how disagreeable Caster Oil is—even the refined oil—sticky, nasuating and somewhat drastic in its action. It is no wonder children dislike it. Minutes of NYAL'S AROMATIC CASTER OIL obviates al unpleasantness,—is is a pleasant tasting preparation particularly adapted to children,—they like it too.
Can be given to infants with perfect safety.
Twenty-five Cents the Bottle at
Roechers Drug Store

Hart Schaffner and Marx

make the highest grade ready-to-wear clothes in the world.

This is conceded to them by almost everyone except their competitors.

They almost make suits to special measurements for those people who like their own ideas carried out and prefer tailored suits to the ready for service kind.

We can show you about 500 of their tairoring samples, priced at $20. to $40.

Holloway's

Home of Hart, Schaffner & Marx Clothes

Society

Saturday noon the Kalispell girls in Hamilton hall entertained at luncheon the Kalispell delegates and their chaperone. Those seated were March Merigold, Myrtle Kuhns, Opal Locher, Estella Milnor, Miss Hawkins Miss Davidson and Mrs. Carmen.

Mrs. H. H. Stanley and daughter Evelyn spent a few days this week with Amelia Stanley at Hamilton hall. They are on their way to Livingston to spend Thanksgiving.

Esther Belle Cooley entertained Jeanette Kelley at dinner Wednesday.

Miss Edith Moxley entertained Lula Chestnut at dinner Wednesday evening.

Mrs. Herrick is attending the Teachers' Institute in Great Falls this week.

Adelaide Stanley arrived Wednesday to spend Thanksgiving with her sister Amelia Stanley.

Amelia Stanley entertained a few of her friends Sunday evening at a spread. The guests were Jeanette Kelley, Ethel Miewald, Marie Stadler, Ada Beerstecher, Mildred Stewart, Dorothy Mills, Ruth Sweat, Miss Stanley and Evelyn Stanley.

Miss Ford and the senior girls in advanced food studies inspected the flour mill Wednesday afternoon.

Miss Mae Myers spent Thanksgiving at Belgrade, the guest of Ada Beerstecher. Lula Chestnut and Edith Fowler were also the Thanksgiving guests of Miss Beerstecher.

Miss Marie Stadler entertained at a rarebit party Wednesday evening. Those participating in her hospitality were Amelia Stanley, Ruth Sweat, Ada Beerstecher, Mildred Bartz, Marsa Riddell, eJanette Kelley, Ethel Miewald, Dorothy Mills and Edith Fowler.

After the congress session was over Friday evening, Mrs. Gilman entertained the young ladies of Hamilton hall, reading many of her stories and reciting poetry. The program was greatly enjoyed by all those present. Apples and light refreshments were enjoyed during the evening.

The Alumni and the home economic students and teachers of the college tendered a reception Tuesday evening to the visiting girls and club women who were in the city to attend the vocational congress and also to the Gallatin county high school girls and to the city club women. Those in the receiving line were Mrs. Una B. Herrick, Miss Harkins, Mrs. W. D. Tallman, Mrs. E. L. Houston, with the guests of honor, who were Miss Edith O'Leary, Miss Belle Fliegelmann, Mrs. E. M. Fite, Mrs. Gilman, and Miss Eleanor Hopkins.

Love sick Freshman in Latin, in the expression "amor puellae"—"Is 'puella a subjective, or an objective genitive?"

Here's Hoping

That you had a good time THANKSGIVING.
When you need a good suit or overcoat remember.

HANK & ED.

College Notes

President Hamilton, Den F. B. Linfield, and Professor Holtz are attending the State Teachers meeting in Great Falls.

B. W. Whitlock, superintendent of the state grain laboratory, is spending Thanksgiving week at his home in Kansas.

Editor Cole left town Wednesday evening to spend Thanksgiving with his parents in Butte.

Work has begun on the play which will be given by the Y. W. C. A. women about December 11.

Alice McCone of the sophomore class has been confined to her room in Hamilton hall for the past week and is now under the care of a physician.

STAFF MEMBERS SICK.

Russell Templeton of the freshman class has not been attending classes for the past ten days. While playing basketball at the Y. M., he injured his knee and was forced to go to his home in Anaconda. His knee is mending rapidly and he expects to be back after the Thanksgiving holidays.

Curtis Nelson, '19, also has been confined to his room with the grip, but is reported to be recovering.

Joe Murray did not attend classes last week on account of a severe cold.

With three members of the staff flat on their backs and several more among the missing, we enter into the spirit of the season, thankful that the good health and energy of the surviving members enables us to go to press as usual and uphold our reputation of never having missed an issue.

Frank Hogeland, '19, is also under the weather.

Good

Typewriter paper. Just the kind for school purposes. 50c per ream. Try it!

Post Office News Stand



1. In the fingers of the left hand, hold paper, curved to receive tobacco, poured with the right hand.
2. Spread the tobacco the length of the paper, making it slightly hollow in the centre.
3. Then place your two thumbs next to each other in the middle of the paper in this position.



4. Roll cigarette on lower fingers, index fingers moving up. With thumbs gently force edge of paper over the tobacco.



5. Shape the cigarette by rolling it with the thumbs as you draw them apart.

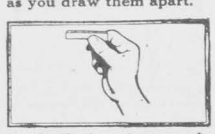

6. Hold the cigarette in your right hand, with edge of paper slightly projecting, and—



7. With the tip of your tongue moisten the projecting edge of the paper.



8. Close ends of cigarette by twisting the paper. The cigarette is now ready to smoke.

How To "Roll Your Own"

It's a simple, easy process. You can do it with your eyes shut after a little practice. And what a joy is the fresh, fragrant cigarette of "Bull" Durham rolled by your own hand to your own liking! *You* "roll your own" with "Bull" and note the difference.

GENUINE
"BULL" DURHAM
SMOKING TOBACCO

All over the world men of energy and action are rolling "Bull" into cigarettes. Probably not one of these millions of men "rolled his own" successfully at the first trial. There's a knack in it—"rolling your own" is an art—but you can learn it if you will follow these diagrams. Keep at it for a few days and you'll soon be able to make for yourself, *to suit your own taste*, the smartest, liveliest, mildest smoke in the world.

"Bull" Durham, made of "bright" Virginia-North Carolina leaf, has a mellow-sweetness that is unique and an aroma that is unusually pleasing.



Start "rolling your own" with "Bull" Durham today and you'll never again be satisfied with any other kind of a cigarette.

Ask for FREE package of "papers" with each 5c sack

THE AMERICAN TOBACCO COMPANY

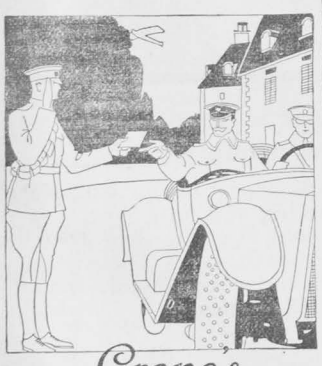

Crane's Linen Lawn
[THE CORRECT WRITING PAPER]

For a "scrap of paper" men have died and nations have gone to war.

What tales of adventure, mystery and romance could be told, did we but know the secrets that have been confided these hundred years and more to Crane's Linen Lawn.

In all the past century's many changes, from stage-coach to motor car, there is one custom that people of taste and refinement have never varied. They have always entrusted their important social correspondence to Crane's Writing paper.

Gallatin Drug Co.



Reed's Bootery

STUDENTS HEADQUARTERS
for barbering is at the Neves Shop. Nothing but first-class workmen employed. Special attention paid to students.
FRED HINMAN
Manager

PENNIES MAKE DOLLARS.

And dollars make riches,—it's all in a systematic saving of a certain sum weekly.

52 weeks of saving at our bank will give you a better standing than 52 weeks of spending.

Try it and see.

Gallatin Trust & Savings Bank.



MARGARET ILLINGTON IN "THE LIE, SATURDAY, NOVEMBER 27, AT THE BOZEMAN OPERA HOUSE.

Few actresses of the American stage are better fitted to play emotional roles, than is Miss Margaret Illington, who is to bring her new play, by Henry Arthur Jones, to this city the last of this week, Saturday, November 27. This play scored a triumph for her all of last season in New York at the Harris theater and has just completed a long engagement in Chicago. Miss Illington is a brilliant and beautiful actress—of the fascinating type and a very notable figure of the stage. It is through her own hard painstaking work, which she makes and takes seriously, that she has achieved this position. In "The Lie," as 'Elinor Shale' Miss Illington is said to have a part that fits her wonderfully well and in the big third act of the play she is said to reach great heights in dramatic acting. The company to be seen in the support of Miss Illington is most capable, the three leading male parts being taken by those well known players, G. Aubrey Smith, G. W. Anson and Richard Hatteras. The production is elaborate and most artistic. Miss Illington's coming engagement should prove one of the dramatic events of the early theatrical season, when she will present "The Lie" at the Bozeman Opera House, Saturday, November 27.



100 PIECES OF FANCY RIBBONS IN A SPECIAL SALE AT 25 Cents

Regularly these ribbons sell up to 50c per yard. We obtained the 100 pieces at a concession that enables us to offer them at half price. There are plain and fancy, satin, taffeta ribbons, 5 to 8 in. in width. Styles for all sorts of fancy work, hair bows and all sorts of uses, assortments will not last long at the special price of 25 cents a yard.

CHAMBERS—FISHER COMPANY
Bozeman Montana

FASHION BARBER SHOP and BATHS

When in need of anything in the Tonsorial line don't gorget the Best.

Under Gallatin Trust Bank.

LETTS & MARQUIS.

E. W. Thompson

BARBER SHOP.

Under National Bank of Gallatin Valley.

College Students a Specialty.

Cut Flowers

POTTED PLANTS

TULIP BULBS

Tracy Greenhouses

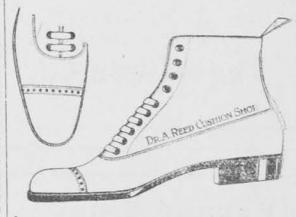

Extra wear, solid comfort, style—all combined in Dr. A. Reed's Cushion Sole shoe. Reasons—better materials, a soft felt cushion. Expert designers.

FOR THE STUDENT WHO CARES.

J. H. Harris & Co.
BETTER SHOES.

The Central Studio

All Work Guaranteed.

ALFRED SCHLECHTEN, PROP.

Fransham Coal Co.

THE THREE BEST COALS.

Get a County Scale Ticket with every order.

PHONE 253

Phone 253

With Your Next Order

of groceries try a pound of our special blend 35c coffee.
Its sure to win a place in your home.

THE MODEL GROCERY

—George Bartz, Prop.—

Phone 88 Prompt Delivery
227 West Main Bell Phone 88

We are equipped to produce portraits

that are right and our long experience is back of every picture we make.

WITHAM'S STUDIO

PHONE 86 J NEAR GEM THEATER

CUT DOWN YOUR
College Expenses
BY SHAVING YOURSELF—WE HAVE
Safety Razors
AS LOW AS 25c—OTHERS FROM $1.00 AND UP.
DO IT NOW—SEE
OWENHOUSE HARDWARE COMPANY

- Patronize Our Advertisers -

ABSOLUTELY THE

BEST

WORK, SERVICE, PRICES

Gallatin Laundry Company

G. R. MILBURN, College Agent

IF PARTICULAR, TRY US. PHONE 79.

DR. R. E. SEITZ,
Room 1, Michigan Bldg.
Telephone 453.

DR. W. E. DEAN,
Osteopathic Physician
Michigan Bldg.
Bozeman, Mont.

HOCKEY CAPS IN M. S. C. AND SHORT HORN COLORS

These caps are soft, warm and inexpensive and are worn by the girls as well as the boys.

Show your college spirit by wearing your colors.

BLUE AND GOLD
OR
MAROON AND GOLD

The price is

75c

The Willson Co.

Drawing Near

Better make that appointment today.

Christmas draws nearer every hour.

SCHLECHTEN STUDIO
12 Black Avenue.
BOZEMAN - - - MONTANA

Ceretana Means Quality

IN FLOUR AND ROLLED OATS— TRY THEM TODAY.

The Bozeman Milling Company

Alumni and Ex-Students

J. E. Hodgskiss '12, is spending a few days in the city.

Miss Inex Dusenbury, '12' left this week with her parents for California. They will be joined by Miss Dusenbury's brother, and will visit the exposition.

Miss Laura Piedalue, '12, teacher of home science in the Fergus County high school spent the week with her parents, Dr. and Mrs. Piedalue of this city.

Miss Grace Kirk, '11, teacher of home economics in the Bozeman city schools, attended the meeting of the Teachers association at Great Falls this week.

Thomas Buckley, '14, visited friends on the hill last Monday.

Charles Hansen, '14, has resigned his position as county agriculturist of Missoula county and returned to Bozeman to spend the winter.

Miss Lois Hartman, '07, who has been living with her parents in Quito, Ecquador, for the past two years, has accepted a position in Panama.

Word was received in Bozeman of the death of Mrs. Wyatt Jones, wife of Wyatt Jones, '01. Mr. Jones was an instructor in the biology department for some time after his graduation.

Professor in Economics—"What are some rights which belong to an American citizen?"

Student—"Rights to court."—Ex.

Prof.—"What animal is satisfied with the least nourishment?"

Senior—"The moth, sir; it eats holes."—Ex.

The Spillway

All the class teams are in shape for the series next week.

Don't think you are being gyped when the gateman tries to separate you from a dime. The money will be well spent.

The games will be called at 4:15 on Monday, Wednesday and Friday and at 4:30 on Tuesday and Thursday.

From the way they are going, gym gossip has it that the juniors—class champions for two years—have a shade on the rest and are likely to repeat.

The freshmen look good to wallop the sophomores but the latter's old stand-by, luck, may show up.

The seniors have about the same edge on the sophomores that the juniors have on the freshmen.

The men showing up best on the various teams are: Seniors—Lescher, Seamans, (Capt.); Milburn, Osenbrug, Carr, Steel. Juniors—Jorgenson, Cannon, Garvin (Capt.), Gatton, Sherry, Duquette and Cook. Sophomores—Holt, King, C. Borten, Christensen, Ross, Dickson (Capt.); Weir, Kuhns and Holm. Freshmen—Homer Taylor, Hamilton, Burgess (Capt.), Bergman, Fitzgerald, McMillan, McDonald, Humphreys.

The new Guide Book, containing the new revised rules is out. These rules call for considerable change in the styleof play used heretofore. M. S. C. is given quite a boost as a promoter of the great game. In an accompanying photo of last year's all-state team three Blue and Gold men—Rice, Romney and Cotner—are seen.

A Thanksgiving football game was just about cinched with Whitman college, but owing to the lax support of the down-town fans at the Utah Aggie game, it was called off. There are quite a bunch of loyal boosters among the down-town people, but enthusiasm on the part of a few will not swell gate receipts as well as numbers will.

VOCATIONAL CONGRESS

(Continued from Page One.

of art for arts sake, should have good health and a love for children" she said. Mrs. Hatch spoke on "China Painting., and said that teaching offered a great field for one gifted along that line.

Miss Muriel Moore completed her speech of the morning on "Costume Designing".

Mrs. Smith spoke on the "Gift Shop" and gave a few business rules that should be observed if one is to make a success of the business.

Speaker of National Reputation.

One of the principal addresses of the convention was delivered by Mrs. Charlotte Gilman of Ney York when she spoke to the crowded assembly hall at the Gallatin High School last Friday night on "Women and Work". In a very forceful address Mrs. Gilman made some statements that set her audience to thinking.

Women, was once superior to man, she said, because she did the work of the world; now she in inferior to him because he does the world's work. Motherhood is undoubtly woman's work in the world, but this occupation occupies only a small part of her time. House work has nothing to do with motherhood.

Domestic economy, she said, is one of the greatest wastes of civilzation only because the work is not systematized. One-half of the world's population, women, spend their time feeding the other half, men. Mrs. Gilman was a strong advocate of professionalism and said that only a small percentage of those who are now taken up with household duties would be required for the work if it was professionalized. As an example she said that where men had adopted cooking, cleaning and sewing in a professional way they were making good at it and were also able to accomplish more work.

Women are satisfied to do half of the work of the world but they also want their half of the pay, said Mrs. Gilman in closing.

Instructive Talks.

Prof. Cobleigh told the delegates that seventy-five per cent of the states of the Union now employed women as scientific inventigators.

Miss Gatherine Jenson told of the possibilities of women's newest profession, that of the extension worker.

Miss Opal Holt who won the state prize among the Girl's Canning clubs told the girls of the vocational congress how she made $108, this year from a tenth of an acre of ground.

Miss Augusta Evans, extension worker for the boys and girls of Montana, told of the opportunities for girls tom ake money from the farm garden.

"The policewoman does preventative and protective work, and her function is, therefore, more important than that of the policeman", said Miss Georgia C. Young in her address before the girls.

Miss Alberta Borthwick of the senior class at the college told how girls might support themselves while gaining a college education.

"The Modern Teacher" was the subject discussed by Miss Daisy Spry of the Gallatin High School.

Miss Charlotte Ford of the home economics department of the college told the girls that the teaching of home economics did not on an average bring in particularly large pay.

Miss Florence Ballinger, head of the sewing department at the college illustrated her talk on dressmaking by a fine display of needlework. She spoke at length on the opportunities of earning money by the various kinds of needlework.

Extension Notes

Prof. F. S. Cooley returned to Bozeman Tuesday, from a trip to St. Louis.

Miss Katherine Jensen spoke at the Vocational congress on Extension work for women.

F. S. Cooley will hold a Farmers' Institute at Reed Point, December 2.

Miss Katherine Jensen, assisted by Miss Borthwick, will hold a short course in home economics for women at Reed Point, December 2.

Director F. B. Linfield is attending the State Teachers' meeting in Great Falls.

F. Josiah Chase is at Miles City with J. C. Taylor, county agriculturist taking farm surveys.

NOTICE OF Y. W. SALE.

The Y. W. C. A. will have a holiday sale of Japanese articles Thursday afternoon, December 2. Come early and get a choice lot of Christmas presents. Main building.

The Busy Man's Creed.

I believe in the stuff I am handing out, in the firm that I am working for; and in my ability to get results. I believe that honest stuff can be passed out to honest men by honest methods. I believe in working, not weeping; in boosting, not knocking; and in the pleasure of my job. I believe that a man gets what he goes after, that one deed done today is worth two deeds tomorrow, and that no man is down and out until he has lost faith in himself. I believe in today and the work I am doing, in tomorrow and the work I hope to do, and in the sure reward which the future holds. I believe in courtesy, in kindness, in generosity, in good cheer, in friendship and in honest competition. I believe there is something doing, somewhere, for every man ready to do it. I believe I'm ready—RIGHT NOW!

—Elbert Hubbard.

Nuf Ced.

The University of Tennessee has a "Kissam Hall."

The Globe (Ariz.) Papoose Is Guilty of This.

The cactus is a pretty shrub
That grows despite the heat;
It's oft used as an ornament
But seldom as a seat.

An apple a day,
Will keep the doctor away,
Then let us put a box in your cellar.

All fancy stock:

Jonathans	$1.75 to $2.00
Wagners	$2.00
Grimes Golden	$2.00 to $2.25
Wealthies	$1.50
Alexanders	$1.50
Wolfrivers	$1.50

THOS. H. REA - CO

Phone 24.

HOWARDS

SPECIAL ATTRACTIONS SUITS and OVERCOATS

NEWEST MODELS MANY PATTERNS

$20

The Hub

Ed. and Lou Howard, Proprietors

Walk-Over Shoes Stetson Hats

BUY A

Hoosier Kitchen Cabinet

THIS WEEK AND NEXT

$1.00 down and $1.00 a week. Sale begins Saturday, Nov. 27th.

D. D. SMITH

The Gallatin Lumber Co.

Headquarters for the famous OWL CREEK and PEERLESS BEAR CREEK COALS.—Your trade will be appreciated.

Opposite Court House Phone 20.

Bear Creek Round-Up Monarch **COAL**

FLINT - LYNN Lumber Co.

Phone 82



Show Good Form— Make Your Own Cigarettes

Millions of the most critical smokers prefer to roll their favorite tobacco in pure, light, thin, tasteless Riz La Croix "papers." You may use any tobacco that suits your taste—but you must use Riz La Croix "papers" if you want the *best results* and the *greatest satisfaction.*

RIZ LA+

(Pronounced: REE-LAH-KROY)

FAMOUS CIGARETTE PAPERS

5c

By far the easiest papers to roll your cigarettes with — they are so thin, strong, shapable and naturally adhesive.

Purity and perfect combustion make them absolutely tasteless — you enjoy the pure flavor and fragrance of your tobacco.

Riz La Croix are made from the best flax linen, a pure vegetable product, entirely healthful.



FREE

Two interesting, illustrated Booklets — one about RIZ LA CROIX Cigarette Papers, the other showing how to "Roll Your Own" cigarettes — sent anywhere in U.S. on request. Address The American Tobacco Company Room 1401, 484 Broome Street, New York.

On Thursday

November 25

Your Uncle Samuel has proclaimed Thanksgiving Day to be celebrated in 1915. And while you are celebrating the Holiday, don't forget that a nice, new, smart looking suit will add much to your appearance and enjoyment. Take a peep at our windows and see the capital new styles there displayed. And note the Nifty Display of Cents' Furnishings.

The Vogue
3 GRADE SYSTEM CLOTHIERS

Chavey & Jacobs.

Popular Price Store for Men

Suits Bought of Us Pressed Free.

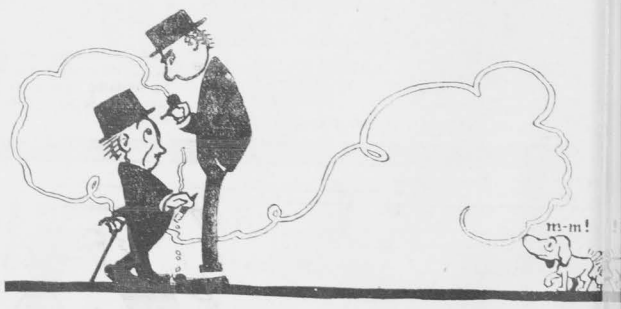

No, Philburt, I am not a-arguing with you. I'm just a-telling you

—when you want a *real* smoke, get behind a pipeful of Tuxedo and watch all the big and little Worries that have been a-besieging you, evacuate their trenches and make a rushin' advance to the rear. Those fragrant whiffs of "Tux" make them feel too joyful—no self-respecting Worry can stand for that.

Tuxedo

The Perfect Tobacco for Pipe and Cigarette

The combination of the best smoking-tobacco leaf in the world and the best method ever discovered for refining and mellowing tobacco puts Tuxedo in a class by itself.

Kentucky's ripest, mildest Burley leaf, when treated by the *original* "Tuxedo Process" loses every trace of bite—develops a wonderfully *pleasing* fragrance and flavor that are not found in any other tobacco.

No other manufacturer knows the "Tuxedo Process"; that's why no imitator ever equals Tuxedo!



YOU CAN BUY TUXEDO EVERYWHERE

Convenient, glassine wrapped, moisture-proof pouch . . . 5c

Famous green tin with gold lettering, curved to fit pocket 10c

In Tin Humidors, 40c and 80c
In Glass Humidors, 50c and 90c

THE AMERICAN TOBACCO COMPANY