THE WEEKLY EXPONENT

Vol. 2. BOZEMAN, MONTANA, FRIDAY, APRIL 28, 1911 No. 31

WESLEYANS LOSE

STATE COLLEGE WINS SECOND AND LAST DEBATE OF THE YEAR LAST NIGHT.

GOOD ARGUMENT ADVANCED

This is Ninth Debate between two Institutions. Commission Government Discussed. Prof. Atkinson Presides.

Before a large and interested audience last night the debating team of the Montana State College annexed its second victory for the season by obtaining a two to one decision over the trio representing the Montana Wesleyan University

The question under discussion was a popular one, being "Resolved, That American Cities Should Adopt a Commission Form of Government." The affirmative side of the question was upheld by the visitors while the local team showed plainly that the cities should not adopt this form. This was the same question which was argued by the two lower classes in their annual debate here last fall, and the same team which represented the freshman at this time was the one that won from the Wesleyans last night.

Professor Alfred Atkinson, head of the agronomy department, presided, and in the opening address announced that the Wesleyans first debated in 1899; one year later than that there was the first debate between the two institutions which met again last night. Previous to this last contest each college had won four of the eight debates and the victory of the college was the "rubber."

The judges were Prof. Lewis Terwilliger of the Park County High School; Walter Aitken of Belgrade; and Judge W. R. C. Stewart of this city. The speakers for Wesleyan were Roland Smith, Victor Lewis, and Selmer Solberg, and Horace Davis L. C. Forbes. Miss Mildred Eckles, Selmer Solberg, and Horace Davis upheld the blue and gold.

Roland Smith of Wesleyan, opened the debat . He spoke of the number of cities in the United States which have already adopted the form. Ward representation versus representation at large was the principle feature of the first speaker's talk. The speaker at times seemed to get away from his subject and in this way lost a great deal of the strength of the argument. of the team.

The first speech of the negative was by Miss Mildred Eckles. She insisted that the argument of the question must be entirely with regard to the form of government and the errors which are caused by no other cause but the form. Miss Eckles further pointed out that there would be and has been a confusion of the legislative and admisistrative powers under the commisison form. Further that the secrecy practiced by the commissions made unfair and unprofitable practices easy of performance.

Victor Lewis was the middle speaker for Wesleyan. He showed evils of the present form because of lack of fixed responsibility and how the commissions could be held personally responsible for each evil of his department.. His argument was well handled and well presented, but the negative readily refuted the greater part of it.

Selmer Solberg, the second speaker for the negative was very forcible, with smooth delivery, pleasing voice and a formidable array of well authenticated statistics. On one hand he quoted failures and extravagances of present commission governed cities, and on the other,, examples of money saving and well governed cities picked from among the nations' biggest cities which are at present governed by the council form of government.

L. C. Forbes attempted to show that the commission form insures business economy, efficiency and responsibility. He spoke of the savings in the several cities under the commission form of government, and his argument seemed very logical. The delivery of this speaker was the best of the Wesleyan trio.

Horace Davis for the negative spoke of the essentially intimate relation of the form of government to the nature of the electorate of the city. Figures were quoted by the speaker to show that the commission government had proved only uncertainly successful in cities of the second class and that where the percentage of foreign population was much smaller than that encountered in the big cities of the first class.

BIG SMOKER NEXT WEDNESDAY

Kirby Will Meet Dodge of Livingston, at Local Opera House. Other College Features.

It is expected that the athletic show at the opera house next Wednesday will prove the most exciting thing of the kind ever staged in Bozeman. Boxing and wrestling will be the main features, and as several college students will figure in the program, the show is of special interest to all connected with the institution.

Perhaps the feature event of the program will be the wrestling match between Noah Kirby, the crack preparatory boy, who has easily established himself as the champion of his weight on the hill, and Sam Dodge, of Livingston, the best light weight that eastern Montana can send to Bozeman. These two met in Livingston last Wednesday night and Dodge was awarded the decision by a referee, declared by all present, to be incompetent. The referee did not mean to be unfair—he just didn't know. And his ignorance cost Kirby the match.

The Livingston Post had the following comment on the "deal" which proved Kirby's undoing:

"Young Mr. Kirby, of Bozeman, a lightweight wrestler, and protege of John H. McIntosh, was defeated by L. S. Dodge in two straight falls. Unfortunately there was much disagreement among the spectators as to whether or not the referee, Willard McGee, of Gardiner, was correct in calling falls. No person questioned the honesty of the referee's intentions but many considered him mistaken. The falls called on Kirby were doubtful, to say the least. The interval when Kirby's shoulders were on the mat if they were there at all, was so slight as to be imperceptible to many people. Kirby is a splendid wrestler, and strips as pretty as any professional. Dodge demonstrated that he is a dangerous man at all times. He shows little knowledge of offensive work, but he is lightning in getting out of tight places. A return match will likely be arranged, to occur in Bozeman a week from today."

A good program is promised for Wednesday night and many of the student body and faculty will be on hand to cheer Kirby on.

GEORGE COOK ACCEPTS EXCELLENT POSITION IN BUTTE

George Cook, '12, departed for Butte yesterday morning, where he is to be overseer of the department of vegetable gardening at the truant school of the city of Butte. A very liberal salary is to be paid to the collegeman for his services. The offer came rather unexpectedly to Mr. Cook and scarcely gave him time to get his work straightened out so that he could finish early, so he will return during the last week of school to take the final examinations and then will resume nis work, where he will remain the rest of the summer. The Exponent wishes him the best of success in this work.

FACULTY WILL PLAY

BIG BASEBALL GAME SCHEDULED BETWEEN CITY COUNCIL AND PROFESSORS.

PROCEEDS TO BE USED FOR PARK

This Event Last Year Left $460 With College to Build Athletic Field. Will be a Sensational Comedy, With Music by the Band.

It has been practically agreed that the faculty of the State college meet a team made up of city and county officials on the baseball diamond this year. The date has not been set, but the game is a certainty, and the proceeds are to be applied to the fund being raised for the purchase of Bogert's grove.

Now that the game is assured there is considerable speculation as to what the personnel of the two teams will be. Age and weight are no bars to this game. The fatter the player the better drawing card he becomes and consequently the larger his salary.

Thus it is the public demands the appearance in uniform of President Hamilton, of the college, Prof. R. L. Cooley, and the great little shortstop,

(Continued on page 4)

WORK DAY COMING

COMMITTEE APPOINTED TO TAKE CHARGE OF WORK OF ANNUAL COLLEGE DAY.

SATURDAY, MAY 6, IS DATE SET

The Athletic Field to be Drained and Thoroughly Tilled by the Students on This Working Day.

At a meeting of the Boosters club last Wednesday, all the plans for the annual College Day, when the students turn out and invest about twelve hours of manual labor, free of charge, were practically completed. Dave Higbie in presiding offered several propositions which might be followed out in working out the plans for the annual event at the college, but after some discussion it was finally decided to utilize all the time in trying to get the ground of the athletic field in such shape that a grass crop can be grown on it. This will take all sorts of labor and patience, but it is thought that by considerable coaxing a stand of grass can be induced to come up on the apparently impervious soil.

Another feature of the work will be to paint the flag pole so as to protect it from the bad weather. Altho' this feature will necessitate some knowledge which is possessed in the arts of climbing by our prehistoric ancestors, several of the fellows have launched the statement that they can scale the flag pole, and so the paint brushes will be turned over to them. The college is to furnish the paint for this final decoration of the college inheritance from the class of 1909.

It was decided that Saturday, a week from tomorrow, should be the time when this work should be accomplished. Last year the labor day was earlier than this, and it is necessary that the students get to work at once in order that a crop of grass can be started on the land this spring, and leave a partial turf for next fall. Even then it is likely the field will be in no fit shape for use till the fall of 1912.

It was decided that it would be too expensive, and possibly useless, to attempt to drain the field with tiling, so a drain inside the track for the surface water will be practically the only improvement of this kind. The committee of three appointed by the chair to take charge of the affair are as follows: Jack Taylor, chairman, Noble Donaldson and Frank Froebe. In speaking of the work the chairman said, "There is much to be done and the whole support of the student body is necessary to carry out the work." It is very likely that the college will furnish some teams, and four horses hitched onto a deep tilling machine will give a good cultivation to the depth of 16 or 18 inches. Teams to carry dirt, etc., will also be obtained. For those who cannot work in this part there will be picks and shovels provided so that the trench around the inside of the track can be dug. Three members have already volunteered to paint the flag pole and some extra work may also be done on the tennis court."

Although the Boosterines have taken no definite step in the matter it is pretty certain they will be busy the greater part of next week in preparing the good things that will be consumed at the general supper which will be given in the domestic science department following the completion of the days' work. Last year the girls were fully as enthusiastic over the work as their brother students and the same will undoubtedly be the case this year.

Every student of the regular four year and preparatory courses is expected to be out in uniform and help a little in the advancement for a bigger and better college.

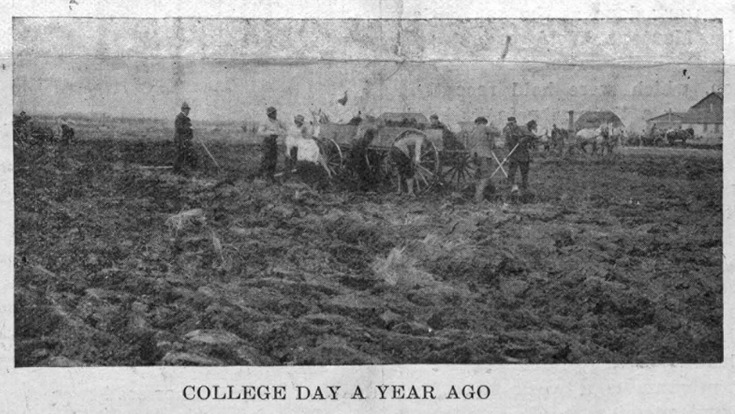

COLLEGE DAY A YEAR AGO

COLLEGE REGIMENTAL BAND COMPLETES TOUR

AFTER BEING OUT A WEEK AT VARIOUS HIGH SCHOOLS BAND BOYS RETURN. MAKE MANY FRIENDS WHILE GONE. FUNDS WERE SOMEWHAT DEFICIENT

The last half of the band trip was as the first half only perhaps more so. For good times and hearty receptions the whole trip was hard to beat, but without partiality to any, the boys claim that Great Falls took the cake. This was of course partly due to the fact that there was no admission charged to the concert at this place and the natural result was the largest audience met with on the trip. This concert was an invitational affair and it was learned that places in the hall were held very much at a premium by the friends of the college in the Smelter city. Prof. Oliver, Gene Quaw and Lou Howard received the heartiest applause of the trip here. At Anaconda nearly every one went to the big smelter to see how they do it and beside gaining plenty of wisdom regarding the things within the realms of the Amalgamated they all annexed a good dose of fatigue which had little or no chance to get relieved during the rest of the tour. Court Sheriff, who placed himself in the halls of fame amongst bass drummers by his deafening, rip-roaring performance in Dillon, nearly disorganized the band by the histeric route when it came time for him to deliver the "Sunset gun" effect in "The Day at West Point." Instead of a grand, manly stroke similar to the one which had brought the drum-head to chagrin at Dillon, all that was forthcoming from the mighty Court was a right-on-the bare-wrist, I'll-pull-your-necktie kind of a purr that left such an aching void that everybody from Lou down wanted to laugh.

After a fine time at Great Falls the car was hooked on to a southbound train and pulled through the beautiful canyon to Helena. Here Charlie and Perry Chisholm joined the party and everyone was glad to see them and to hear the most interesting tales they had to tell of the lead mining at Winston. Bob Chisholm didn't seem to mind seeing his brothers again a bit and after theTownsend engagement the three brothers went back to Winston, where Bob stayed till Thursday. Compliments were many for the music rendered at Helena and Townsend by the band's orchestra, of which the three Chisholms were the nucleus.

At Helena the program of procedure was varied and full. After a hurried lunch at the depot as soon as the car was "spotted," the band hurried to the capitol building, where Governor Norris was serenaded with three or four marches. The state's highest official was most gracious in his treatment of the State college representatives and after receiving in his handsome reception rooms he saw to it that all had a chance to go where they pleased about the capitol. After the stop at the capitol building the band hurried down town and played before the two daily newspaper offices. This brought it up to very nearly supper time and it is no more than fair to mention that this meal at the Grandon hotel was the swellest the outfit partook of en route. Not that it was a blowout at all, but the management of the hotel seemed to put themselves out to serve us the best and in the best way. In all the impression of Helena and its people which the travelers received was a very favorable one.

At Townsend the order was pro-

(Continued on page 2)

PROF. SWINGLE TALKS TO CIVILS

Speaks in Interesting Manner on Bacteriology as Connected With Civil Engineering.

Prof. D. B. Swingle of the biology department, addressed the Civil Engineering society last Friday on "The Relation of Bacteriology to Civil Engineering." He said that the two overlapped in sanitary engineering. Bacteriology is a science that is occupying a prominent place at the present time, and at the same time it is so broad that no one man can specialize in all its branches. Being a technical subject, it is difficult to lecture on it so many can understand it.

Bacteria, contrary to popular idea, do more good than harm, in the aggregate. If they were done away with the world would be in sucn a condition in a generation that people could not live, for nothing would decay. The bacteria in the air are comparatively harmless. All bacteria thrive in moist places. Confining the subject to the diseases contracted from bacteria found in the water, the two most common are Asiatic cholera and typhoid fever.

The typhoid fever germs are not found in the water, but the Bacillus coli, which always accompanies the former, is found in the water, giving evidence that the typhoid germ is there. Only a very small amount of water can be tested at a time, about five cubic centimeters. The sample must be taken in a clean sterile tube, and examined within twenty-four hours, or the bacteria may multiply or die. A little solidified beef broth is melted in the water, and all poured out on a glass dish, which is then covered, where the bacteria will be dotted around on the glass. This is put in the oven, and the bacteria allowed to grow. Prof. Swingle then showed the class such a dish with the bacteria. Those resembling Bacillus coli are then examined by taking them up by means of a hot platinum needle and putting them in a red culture medium. If typhoid germs, they remain the same color; if Bacillus coli, they turn yellow. As the latter are liable to be accompanied by typhoid germs, water containing them is considered dangerous. They do not live long in water, as they are not natural inhabitants of water, and other decay organisms poison them.

Different devices are used to purify the water. One of these is the sand filter, which holds the water until organisms destroy the dangerous germs. Chloride of lime is also used, but after the sand filter, as otherwise it sets up a bad stench when acting on sewerage.

A deplorable condition is brought about because civilized man is accustomed to throw all refuse into the river. The problem is to get the water purified before it reaches the next man, and it is desirable that the engineer and the bacteriologist work together for this object harmoniously.

A vote of thanks was extended Prof. Swingle for his practical talk.

CLASS MEET TODAY

ANNUAL MEET FOR INTER CLASS CHAMPIONSHIP AT ATHLETIC FIELD THIS AFTERNOON.

COLLEGE TEAM BADLY CRIPPLED

High School Will Also Enter Meet This Afternoon. Cup is Presented to Winning Team. Juniors Booked to Win.

This (Friday) afternoon, weather permitting, the annual inter-class field and track meet will be held, the events to be pulled off on the college athletic field. The Gallatin high school has been invited to compete, and so a line may be had on the ability of both collegians and scholastics.

President Hamilton has granted a half holiday if inclement weather does not interfere with the pulling of the events, and no admission will be charged. The student body and faculty should turn out and watch the work of the track boys, many of whom are new to the game this year, but have shown up well in training, nevertheless.

While the Juniors are confident of capturing first honors in the games it is by no means certain they will forge ahead far enough to beat out their rivals. Many of the events

(Continued on page 4)

WILL WINTER WINS

MEMBER OF THE FRESHMAN CLASS GETS ORATORICAL PRIZE.

CONTEST PROVES INTERESTING

Seven in the Speaking Meet and All of Them Make Strong Bid for First Honor. Inez Dusenberry Second.

The most interesting oratorical contest which ever took place at the college occurred last Friday exening, when seven contestants appeared on the college assembly stage to compete for the first prize of $20 offered by the college for the best oration. The orations on the whole were the best ever heard from the college platform in such a contest, and displayed much thought on the part of the writers and speakers. In composition there were four of the seven that ranked very close together, and the winner was enabled to get the prize only through his better delivery.

The first speaker was Joe Morgan, who gave a well written oration on "The Forest in the Life of a Nation," and the audience roundly applauded the work of this member of the junior class. Miss Myrtle Alderson, with her subject, "The Uncrowned Queen of America," proved herself an orator of no mean ability. "The Debt of the College Graduate to Society and the State," was the subject which George Cook took for his address, and his ideas outlined in a clear, concise manner, made him a strong competitor for the honors. In handling the difficult subject, "The Growth of Humanitarianism," Edward Hodgskiss made a most favorable impression.

The two winners spoke together on the program, the first of whom was Miss Inez Dusenbury. Her oration was on "Women Workers," and was the best of all the pieces on composition and thought, but somewhat lacking in delivery the judges awarded her second. Then the winner of the first position, Will Winter, spoke on the question of natural resources, the subject of his oration being "A Plea for the Conservation of Our Natural Resources." This subject had been pretty thoroughly studied by the speaker in his work on the Utah debate, and was right along the line of work with which he was most familiar. His delivery was the essential feature in his winning. The last speaker was Miss Helen Shiell on "The Natural Resources of Montana," and in handling this subject the author brought out some very interesting points which were greatly appreciated by the audience.

The judges were Miss Georgia Cubine of the Gallatin high school faculty, John A. Luce and George Patten of Bozeman. It was with difficulty that these members could decide upon which of the speakers should be the winners, but their decision proved satisfactory and was confirmed by the greater number of the audience. The audience was large in spite of the disagreeable weather, and about two hundred turned out to hear this speaking. Everyone was more than pleased with the fine showing of all the speakers, and too much credit can not be given to these seven members who worked so hard for this program. The winner represents the college in the State Oratorical association meeting, which takes place in Bozeman at the assembly hall May 5.

Prof. E. A. Duddy of the English department, was responsible for some of the excellence of the composition and thought expressed in the orations, while the speakers were trained in their delivery by Mrs. Una B. Herrick. In complimenting the school on having such able orators, the work of these two persons should not be forgotten.

In the contest the junior class was especially well represented, having four speakers, the sophomores two, freshmen one, while all the seniors were too busy to enter a contestant.

CHORISTER RECITAL.

The College Choristers will give their annual concert in assembly hall on Monday evening, May 1, at 8:30 o'clock. The club will be assisted by Mrs. U. B. Herrick, reader; Mrs. Carl Spieth, soprano; Miss Ruth Hartman, piano; Carl Widener, tenor. Cars will run at 7:45 and 8 o'clock. No admission.

THE WEEKLY EXPONENT

Established Jan. 1, 1910.

Outgrowth of Monthly Exponent, established Jan. 1, 1895.

Published every Friday of the College Year by an editorial staff chosen from the students of the Montana State College of Agriculture and Mechanic Arts.

Bozeman, Montana.

STAFF.

Chas. H. Draper, '12....Editor-in-Chief
James T. Annin, '11..Associate Editor
E. A. Chambers, '13..Managing Editor
Chas. L. Hansen, '12..Business Mgr.
George Morgan, '12...Ass't. Bus. Mgr.
Wm. Chapman, '12..Circulation Mgr.
Rhoda Dawes, '13..Northwest Editor
Frieda M. Bull, '07..Alumni Reporter
General Reporters: Myrtle Alderson '13; Selmar Solberg, '14; Irene Pfedalue, '11, Horace Davis, '14.

Subscription rate—Two Dollars per year, five cents per copy. Advertising rates made known on application.

Entered as second class mail matter, at Bozeman, Montana, under Act of Congress of March 3, 1879.

The Exponent is written, edited and managed entirely by students. No financial remuneration is connected with positions on the staff. It is printed for the students, faculty and alumni and contains all the news of its field.

WILL THE BOZEMAN MEN DO IT

Way back in the past, as much as a year ago, there were vague rumblings to the effect that if the college would wake up and do something real, the down town men who have been students of this college or of any other would organize a college club, with the purpose of aiding this college in any way possible, and with the further purpose of providing a social center for outside college men when here on a visit, and for local college men whenever they wished to take advantage of it.

Well, the college has made good; has furnished an example of what may be done by organized effort; yet there is no further evidence of organized action upon the part of the local college and university graduates or ex-students.

Now, do not misunderstand these few words. The writer is not referring to an organization which would have for its sole purpose the boosting of M. S. C.; neither is it intended to mean one whose membership would be limited to students or alumni of this institution.

As a matter of fact, it is quite likely that when such a venture does reach the light of day it will exclude from membership those at that time attending the college. And it is also quite likely that at that time it will have for its chief purpose the providing of a congenial social center for its members, much as any other club. But it will be the indirect benefits which will be of real value to this college. It will be the active and moral support which these men in a compact organization will give the college activities that will make the club a strong factor in upbuilding the college.

The city of Missoula has such an organization, as has been mentioned in these columns before, and of course that club in Missoula is devoted to the interests of the university and does that institution a great deal of good by its active support. The city of Great Falls has a University club. It was the pleasure of the writer to visit the club rooms recently, and that club has now an enrollment of 150 members, with a constantly growing list.

For the edification of the down town men who would be interested in this affair, the writer presents here a few of the general features of the plan followed at Great Falls. Membership is open to any man who has had at least one year in a standard college. The initiation fee is $5 and the monthly dues 50 cents. For the convenience of the members there is a reading room, where many of the leading daily and weekly newspapers of Montana, including the Weekly Exponent, are found on file; and in addition there are a number of magazines, probably all those of general circulation. Next to the reading room is the sitting room, fitted up in most comfortable fashion, and then two attractive little card and pleasure rooms. Opening from the latter is the billiard room, where this very general type of recreation may be indulged in. Then there is a refreshment room, where cigars and drinks may be had. It might be mentioned that the above mentioned drinks are not more intoxicating than ginger ale, orange cider or beer.

Taken altogether, the outfit of the University club at Great Falls is such as to make it a pleasure for a member to bring a friend there for spending a few hours. It is planned to have an annual banquet, at which time outside educators may be invited. There is no radical or aggressive plan to induce ,through the influence of the club, young people to attend any particular college, or even college in general; but the natural result of all that is done would be to produce a desire for college life upon the part of the average young American who even heard of the arrangement. Besides, it offers an organization through which college and university topics may be discussed and acted upon.

Such an organization here would most likely exclude the students while they are in attendance at this or any other college, though it might throw open its doors at certain times for social sessions with the students. But once organized, with the friendly disposition which characterizes most of Bozeman's professional and business men, who would compose the membership of the club, it could not result otherwise than favorably for this institution.

The writer would be glad to see something done in the matter and would also be willing to assist in the work as much as possible.

WILL THE FINISHING TOUCH BE GIVEN?

With the return of the band and of Mrs. Herrick to college circles this week, things have taken on more of a natural hue. It is always nice to contemplate having such effective boosters out and at work, but there is also a certain satisfaction in having them right here where they can be seen and heard. There is no doubt that both the above mentioned factors of the campaign that is being carried on did some effective work while away; such is the inevitable result. And so they are events to be looked forward to, the recurrence both of the band trip and of Mrs. Herrick's visits to the high schools.

In spite of the numerous features of the method adopted for getting the people of Montana acquainted with the college, there remain hundreds who have not the slightest idea of what the institution means, and for their benefit it seems necessary to maintain a constant system of publicity which will always reach out to new people. There is evident, though, a wonderful change during the year just past, and these results lead one to hope that within another twelvemonth the knowledge of the public concerning this college will have grown so much that it will not be necesary to explain that it is located in Bozeman, teaches several technical branches, is a state institution, etc., to more than eleven out of every twelve people met.

At the risk of being accused of constantly repeating well known facts, the writer ventures to remind the readers that the foundation for a personal campaign of education by the students has this year been laid. The fundamental step which will make such a campaign successful is the tournament. Everything runs back to that mammoth undertaking, and it proves a good starting point.

But the tournament is not alone. There are the other elements which have entered into the records of the year and which are certain to have a tremendous effect in the years to come. What now remains is to keep up the work. There remains one step which will render complete the year's efforts and which will do a great deal to make the previous efforts count in the roll call next September, and that is a personal interview on the part of some representative of the college with every prospective. It might easily prove the deciding factor with some few students, which would bring them to college instead of throwing them out into the world without the advantage which a college training bestows upon its possessor.

Theoretically, the method is a descent into commercialism, but practically it is necessary to fight fire with fire. The Boosters and Boosterines are pledged to such a course of action. What are they going to do about it?

SATISFYING INTEREST.

When the matter is investigated with a view to getting the facts, there appears no doubt that conditions here have undergone a wonderful change during the year just closing. One of the most recent and freshest instances going to bear out that statement was the oratorical contest last Friday evening. Here were seven energetic, aspiring and effective orators trying out for one of the biggest honors granted under the name of the college. Coming to hear them were many friends, many more than had any idea of attending the similar event of last year.

And so, with increased competition and a higher grade of effort, and with increased interest upon the part of the public, the college is to be congratulated upon having reached the advanced stage where literary efforts are appreciated.

Before this article comes under the eye of the reader there will have occurred still another literary contest, the debate with Wesleyan. From evidences at present discernable, it appears quite certain that the crowd tonight will surpass prvious showings and so one more pleasant recollection be added to the records of the past.

Last year the Faculty-Town Council base ball game put nearly $500 in the coffers of the college for the purpose of building a new athletic field. This year the proceeds are to go for the purchase of a city park. The city needs the park as badly as the college needs the athletic field, and the only way the college students can repay their debt to the city for their support last year is to turn out in a body and boost the coming enterprise to the best of their ability.

Probably an interclass meet will interest the college students who do not take part in track work enough so that they will at least get out and see what the boys are capable of doing. It is more than probable that many of the students at this institution will be surprised to know that there is a track team here and will be astonished when they find out that there are some really good track men at the college.

By the way, when Ralph Brabrook crossed the bar in the high jump at 5 feet 11½ in. last Monday night he broke the record of the Pacific northwest in this event.

"AGGY" MEMBERS GIVE EXCELLENT PROGRAM

Acting in accordance with the recommendation of a committee appointed to look into the matter of securing a new manager for the Book society, the Agricultural club elected Guy Millegan to this office at their regular meeting last Monday. After the business was attended to an interesting program was given.

Charles Hansen read a paper on "The Importance of the Poultry Industry in Montana." He told of the opportunities in this state for a large commercial poultry plant, and mentioned some of the forms of mismanagement which have been responsible for the failure of such ventures in this section of the country.

A discussion of "Current Agricultural Events in Montana" by George Morgan was the next number on the program. Mr. Morgan gave accounts of the work done at the conventions of the Montana Woolgrowers' association and the Stockgrowers' association, which were held recently.

"Starting a Young Apple Orchard," was the title of a very interesting and instructive paper read by Ray Bancroft. Mr. Bancroft outlined the work of choosing and preparing the land, of selecting and setting out the young trees and their early care.

The Agricultural club will have two more regular meetings, which will finish up the most successful year in the history of this organization. The next program is a week from Monday and promises to be interesting and instructive.

COLLEGE REGIMENTAL BAND COMPLETES TOUR.

(Continued from page 1)

gram, a nice dance and then a very pleasant treat at the drug store run by Mr. Pool and son Chester, of the family of Pool well known at the college through its members here at various times, among whom are Louis K., Florence, Lucy and Gretchen Fiske. The band had the pleasure of allowing the Broadwater county boys to clear $95, $50 of which they needed to get themselves rid of a debt they had incurred in coming over to Bozeman for the interscholastic basketball tournament.

The trip was a big success and all were well pleased with its results. But for all that there was not a member of the organization who was not glad to get back to the friends and familiar scenes of Bozeman and the life at the college on the hill.

A Galveston man who had a mule for sale, hearing that a friend in Houston wanted to buy one, telegraphed him: Dear Friend: If you are looking for an A No. 1 mule don't forget me." —Ex.

BASE BALL Goods

Come on, boys! We've got a lot of Base Ball Mitts, Masks, Bats, Gloves, Balls and all the other things, which we know from past experience, that you will want this season. We'll treat you right on prices. Don't worry about that. So, here's for the best ball season you ever had!

RoseDrug Co.
The Rexall Store



HOLD ON

to a good thing when you get it—especially in the

MEN'S FURNISHING GOODS

line, including the latest shapes in

DERBY AND SOFT HATS.

As we handle only the best quality, our goods wear longer, look fresh until ready to discard, and cost so little that anybody can afford to look genteel.

The Vogue
3 GRADE SYSTEM CLOTHIERS

CHAMBERS - FISHER COMPANY



April Showers!

The rain coat days are here!

Every man needs a rain coat in his wardrobe.

They're serviceable as a light weight coat at any time—and are thoroughly water proof when such a coat is necessary.

They're very stylish, too.

Smart grays and browns.

$9.00 to $25.00

Need a pair of heavy shoes for wet weather?

We have a stylish tan—a gentleman's "heavy" shoe that is very desirable just now. Regular to 16 inch top.

$3.00 to $7.50

By the Way!

A man may tell you where he got his hat—don't ask him where he got his umbrella!! He may have "borrowed" it.

If you should want to buy one—drop in!

75c. to $10.00.

THE GOLDEN RULE

Take Care of the Dollars

And later the Dollars will take care of you. A savings account in the

Gallatin State Bank

Earns 4 per cent. interest, compounded twice a year.

Capital and Surplus, - - $100,000.

Russell Freeman
Baggage & Express

Headquarters at Rose Drug Store.

Remember that you can always get the choicest flowers of any kind at

LANGOHR'S GREEN HOUSE

315 S. Tracy — Both Phones

For Professional Barbering, go to

THE TUXEDO BARBER SHOP
C. A. McIntyre, *Prop.* — Michigan Building

The Pioneer Insurance Office
of the Pioneer Fire Companies

Lots and blocks of lots, also properties for sale, on the iustallment plan

J. M. LINDLEY
Room Five, Bozeman Hotel Annex

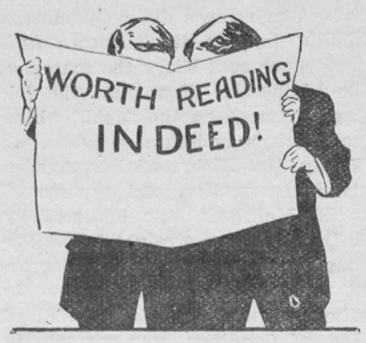

Why not order your Ice Cream from the

Vienna Bakery

Soda Fountain open for the season.

All orders promptly filled.

Montana State College of Agriculture and Mechanic Arts

Practical courses in Civil Electrical and Mechanical Engineering, Mechanic Arts, Agriculture, Dairy, Horticulture, Domestic Science, Industrial Chemistry Economic Biology, Mathematics, Literature, Forestry Pharmacy, Music and Art

Beautiful grounds, commodious buildings, complete wood and iron shops, extensive laboratories, model kitchen and sewing rooms, music and art studio.

J. M. HAMILTON, *President*
BOZEMAN, MONTANA.

CERETANA MEANS QUALITY
ON FLOUR AND ROLLED OATS. TRY THEM TODAY
Bozeman Milling Cmpany

The Home Bakery.
FANCY BAKING,
RYE BREAD,
CAKES and COOKIES,
FREE DELIVERY.
NUBER BROS.
28 East Main. — Home Phone.

Commercial National Bank
of Bozeman, Montana.
Capital Stock $150,000.00
Surplus and Profits - $100,000

Buy your Dairy Products of

Montana Agricultural College Dairy

Cows tuberculin tested. — Up-to-date Sanitary Methods Used
Daily Delivery. — Phone 12 red.

BEAR CREEK
ROUNDUP
MONARCH

COAL

FLINT—LYNN—LUMBER CO.
101 East Main Street — Phone 82

HOTEL BOZEMAN

$10.00 Meal Ticket for $6.00. Ask our Patrons.

The Schlechten Studio
Black Avenue, Bozeman



You can't beat the
Douglas Shoe
for
$3.50, $4.00 or $5.00
Get them at
WALSH'S

GUARANTEED
Spalding Athletic Goods
Best Made
Tennis Balls — Tennis Rackets — Base Ball Goods
Phillips' Book Store

The Man in Blue

The next time you are in a crowd of well-dressed men take norice and see how neatly attired is the man who is wearing a bluh suit.

I'm specializing this seas.n on blue and have some of the prettiest patterns to be found anywhere.

No need to quote prices but I can say that they range from 19 to 28 dollars the suit.

H. R. HARRIS

BOZEMAN'S RELIABLE TAILOR

P. S. Cigars are yours if you look at my line and don't buy, I'm no salesmen either.

College Notes

Earl Lannin returned from Bu te the first of the week, where he had been visiting friends for several days.

—o—

Luke Hill, of the sophomore class, returned from Livingston last Sunday, after spending the week end with his parents in that city.

—o—

Harry Kremer, a former student of the college, was one of the spectators watching the track squad performing last Wednesday afternoon.

—o—

Prof. Alfred Atkinson is back at the college again this week, after considerable travelling in various parts of the state west of Bozeman.

—o—

John H. McIntosh, athletic instructor in the State College at Bozeman, who refereed the Gendle-Brown bout here last evening, returned home this morning.—Livingston Post.

—o—

James Mills, a graduate of the University of Montana, who used to play a few lines of base ball some years ago against the college, was a visitor at Bozeman last Monday, where he resumed his acquaintance with some of the old students of this institution.

—§—

Last Wednesday might well be called a "feast" day for the college girls in the home science department. At noon the junior and senior girls cooked, served and ate a five course luncheon, and in the evening of the same day the freshman girls, to the number of ten, repeated the same performance with a dinner.

—o—

The electrical engineers are to be offered quite a treat in the near future, when a week from today Mr. V. A. Walcott, manager of the General Electric company of Butte, will address them on "The General Electric student course." Everyone is invited to hear what will probably be one of the best talks before the electric club this year.

—o—

Considerable improvement work has been started at various parts of the campus. The grounds have been thoroughly cleaned and the green grass is beginning to show very plainly. The latest improvement is in front of Hamilton Hall, where the old board sidewalk is to be replaced by a fine cement drive way. It is the intention of the faculty to have this road the same distance in front of the proposed engineering building that the boulevard at the western end is in front of agricultural hall.

B. B. B. PIPES

Are Good Pipes

GLEASON'S

Suit Shop Specials

of

After Easter Bargains

Our entire stock is all marked at sensationally low prices. New Spring Suits, Coats and Costumes are all marked at less than cost.

The Suit Shop

Jerome G. Locke, '08, was in Bozeman for a few hours last Sunday.

—o—

Prof. W. J. Taylor was out in the country yesterday and could not hear his classes.

—o—

Ned Chambers, of the sophomore class, has been confined to his bed for the past few days with a severe attack of the grippe.

—o—

Miss M. A. Cantwell addressed the Y. W. C. A. Tuesday noon on the subject of "Y. W. C. A. Girls as Students," giving the girls some very practical suggestions.

—o—

Reports coming from the source of "round-up notices" indicate that the round-up which occurred last week found the standing of the students in a most satisfactory condition, not a one being found below the minimum of ten credits.

—o—

Judge Ben Lindsey of the Juvenile court at Denver, and the leader in a new line of thought for handling the mischievous boys of civilization, will deliver an address at the opera house this evening. Judge Lindsey's appearance at other cities of the state and northwest have been enthusiastically received. He is characterized as a hghily entertaining, interesting and instructive speaker, and should be greeted by a record audience this evening.

—o—

Ray Bancroft, '11, a senior in the agricultural department at the college, has accepted a position with M. L. Dean, state fruit inspector and finishes his work up at the college today in order that he wil' be able to take up his new work Monday or Tuesday. Just what the order of the work will be has not as yet been decided, but it will probably consist of an orchard survey for the early summer months, and then there may be some work in handling the pear blight in infected orchards of this state.

Alumni and Ex-Students

Will Hartman, '08, made a business trip to Polson last week.

Guy Kirscher '09, of Townsend, spent last Sunday in Bozeman visiting friends.

Mrs. Harry Patterson, '01, who has spent the winter in California, returned last week.

Misses Georgia Cubine and Elizabeth McCord were guests at dinner at Hamilton Hall last Friday evening.

Edwin Dick, ex-'12, is now located at Helena, where he has a lucrative position with the Helena branch of the Continental Oil company.

Erma Noble, '09, who has been teaching near Radersburg this winter, closed her school last week and arrived in Bozeman Tuesday afternoon.

Chas. P. Valentine, pharmacy '10, is now employed in one of the leading drug stores of Great Falls. Mr. Valentine expects to return to college next fall for further work in chemistry, probably to take a degree in that science.

Miss Maud Wild, a member of the one year home science class two years ago, came to this city last Wednesday, where she will visit friends and relatives for a time, before returning to her home in White Sulphur Springs.

Miss Francis Bennett, a student of the art department last year, was a visitor at the college the early part of this week. Miss Bennett comes over quite often from her Livingston home to renew her acquaintances in the city and at the college.

Patent Colt

3 Strap Sandals



$3.50

NICHOLSON'S SHOE STORE

We Fit the Feet



It is surprising how much time, trouble and annoyance this simple little Crescent-Filler will save in a year's time. It is to be found only on

CONKLIN'S

Self-Filling Fountain Pen

and is the means by which anyone may immediately recognize the most perfect fountain pen made. Call and let us tell you all about the advantages of the Conklin.

The Conklin Pen for Christmas

GALLATIN DRUG CO.



D.R. DeMuth, '10, who has been visiting his sister, Mrs. Maud DeMuth Tallman, for a couple of weeks, returned to Hebgen dam last Sunday afternoon, to resume his duties as assistant engineer on that mammoth undertaking. Some of the old friends of Mr. DeMuth were invited to an informal gathering in his honor at the Tallman home Thursday evening. Cards were the order of entertainment and some dainty refreshments were served. Mr. DeMuth expects to get down to Bozeman again next fall.

LEONARD-BENNETT WEDDING.

Miss Kathryn Leonard and Mr. Lyman H. Bennett, both of Dillon, were married Monday afternoon in the St, James Episcopal church, by the Rev. S. D. Hooker.

The wedding was a quiet one. There were present a few friends of the contracting partis. The church was prettily decorated for the event. Miss Grace Graeter played the wedding march. The bridesmaid was Miss Lyle Innes; the best man, Jno. H. Alvord.

A wedding supper was served at the rectory, after the marriage was solemnized, at which Mrs. Hooker was hostess.

The bride has been a resident of Dillon for several years and has a large circle of friends and admirers throughout the county. She was an expert stenographer and bookkeeper and held a responsible position with the Dillon Implement Co. for a number of years.

The groom is a well known attorney who has been practicing in Dillon for the past two or three years. He is a Virginia City boy, son of Hon. Alder. J. Bennett of that city. He is a young man of sterling character and his friends swear by him.

Mr. and Mrs. Bennett have a suite of rooms in the Metlen block.—Dillon Tribune.

Mr. Bennett was a member of the class of 1906, and his many college friends extend congratulations.

—o—

MRS. HERRICK RETURNS FROM TRIP.

Mrs. Una B. Herrick, dean of women at Hamilton Hall, returned last Friday night from a tour of the eastern part of the state of Montana, where she gave four lectures, one each at Glendive, Miles City, Billings and Big Timber. She addressed all the high school students at each place along the lines of "Physical Training for Girls" and made her programs the more interesting by reading various selections from her favorite poets.

From press reports Mrs. Herrick created a most favorable impression wherever she went, and her charming personality pleased students and faculty whenever she came in contact with them. In all four cities she was received most cordially. She states that her treatment at Billings, where there are over two hundred students, was especially fine and the Billings High basket ball team turned out in full force to meet the college dean of women. It is very probable that Mrs. Herrick will be one of the regular staff of lecturers sent out by the college each year in connection with the high school extension work.

—o—

Those desiring typewriting done, either for theses or oth r lines, will save by having N. B. Lundwall perform the same. He has run out some 25 theses, offers a reduction to students in prices, is acquainted with technical terms, and all work is guaranteed. Phone 293 red.

—o—

Mistress—"Did the fisherman that stopped here this morning have frog legs?"

Mary—"I don't know mum, he wore long pants."—Ex.

Let me make your gradua= tion' suit

Come in and look at the Suitings I have priced from $20 to $30. Then I will show you some of the work; tell you all about the strictly smart styles, and give you the names of some of the college boys that I'm making clothes for. I believe you will agree with me that they are the smartest dressed fellows in school.

"Bill" THE NIFTY TAILOR

Knox Hats
Emery Shirts

Coal

Coal from the Maxey mine on Trail creek is not excelled by any coal handled in Bozeman. Lump for the furnace and egg size for the range. All well screened. Quantity, quality and price right.

Both Phones. FRANK KYLE, Agent

WE MAKE BARBERING

For College Men a Specialty.

Try us..

THE ANTISEPTIC BARBER SHOP

COAL THAT KEEPS YOU WARM

320 West Main. KENYON-NOBLE Lumber Co.

BRAMMER'S BARBER SHOP

Our barbers are the best. To please our customers is our working motto.

28 W. Main Street — LEE BRAMMER, Prop.

CUT OUT

the high cost of living this year by having your own little garden and plant it with

NORTHRUP, KING & CO. STERLING SEEDS

sold by us in bulk. Always fresh. The varieties selected are adapted to this locality.

OWENHOUSE Hardware Co.

D. H. Budd

Plumbing. Steam and Hot Water HEATING.

Phones—Bell 300 red. Home 1683

BOZEMAN PANTATORIUM and SHINING PARLORS

4 suits pressed, shoes shined at any time for $2.00 per month. Reserved seats for ladies. 18 E. Main Street

F. E. DAVIS

4 Chair Barber Shop

PLAIN AND TURKISH BATHS

Corner of Main and Black

Drs. JUMP & SMITH,
PHYSICIANS AND SURGEONS
Nevitt Block.
Bell Telephone 9—3 rings
Home Telephone No. 424

J. E. Martin, Pres. E.W. King, V-Pres.

Nat'l Bank of Gallatin Valley

Bozeman, Montana.

GENERAL BANKING BUSINESS.

R. E. Brown, - - - - - Cashier.

W. E. WICKER

(Successor to Adolph Huber.)

Practical Horseshoeing and all kinds of Blacksmithing and Wood Work. All work guaranteed.

Our New Line
...of...
SPRING OXFORDS

are now in and we will be glad to show them to you.

Exclusive Shoe Store

J. H. HARRIS & CO.

R. C. PURDUM
Dentist.

Rooms 1 and 2 Story Block.
Bozeman, Montana.
Phone 46 black.

DR. W. C. DAWES
Osteopathic Physician.

Office and Residence 16 West Babcock
Bell Phone 403 blk. Home, 2962.
Special rates to college students.

J. E. RAGSDALE, M. D.

Office in Michigan Blk

Suite 17 — Bozeman

JOS. H. DELANEY, M. D.,

Diseases of the Eye. Refraction.

Bozeman, Montana.

DR. A. D. BREWER,

Physician and Surgeon.

Postoffice Block.

Dr. Galbraith — Dr. Davidson.

Drs. DAVIDSON & GALBRAITH,
Dentists and Oral Surgeons.
10 per cent discount to students.
Commercial National Bank, Bozeman.

DR. W. E. MOXLEY,

Dentist.

Golden Rule Blk, Bell Phone 97, Blk.

The Montana Bakery

D. P. Doughtery, Prop.
Fancy Pastry a Specialty.
17 West Main St. — Both Phones.

W. J. FRANSHAM

Up - to - Date
Livery
Coal &
Wood

Both Phones — Number 25

Gallatin Valley Railway Co.

Cars leave office 10 minutes after the hour for College, returning from College at 25 minutes to the hour.

Cars meet all day trains except 1 and 2.

Tuxedo Billiard Parlor

Cigars, Tobacco and Cigarettes

Orders taken for Cut Flowers

Michigan Block — C. C. Slutter, Prop.

THE BEST YET!

Interwoven hose for men. All colors and weights, 25c and 35c

THE HUB
HOWARD'S

See the New Line of
GLASSWARE
In Our Window.
Thos. H. Rea & Co.

D. D. SMITH.

Furniture, Rugs

Trunks and Bags

SCHOOL OF MINES WILL NOT COMPETE IN TRACK

It was with keen disappointment the track squad and the coaches learned last Saturday that the School of Mines will not meet M. S. C. in a dual track meet. The two institutions were scheduled to clash this afternoon here on the hill, but it seems the Miners are even in worse shape than the college, and so the Butte boys, through their coach, decided to call it off.

A meet with the Miners would have probably meant victory for the college in an interesting series of contests, and then too it would have afforded the opportunity to some of the M. S. C. color bearers to win their A's.

Following is the communication sent by Coach Fred Furman of the Mines, to Athletic Director McIntosh:

Butte, Apr. 20th, 1911.

Dear Tosh:—

A week ago we practically gave up all idea of a track team, but some of the men were out of town and I didn't want to call it off while there was a chance of doing anything. Last night the boys said that they would do what they could to get ready for Missoula—not with the idea that they could do anything; but in order that next year and subsequent the work might go on. Some time we may get a track and then we want to be real competitors. We could not give you exercise. Weather conditions have made it totally impossible for us to do a thing with our miserable opportunity in the shape of a dirt road. If the weather continues favorable we will go to Missoula, but if it snows some more we won't be able to do even that. This is a great disappointment to me. I like to help boost a good game, and also to boost your individual game. We can not get into condition to compete more than once, and that one time will be a farce, I'm afraid.

Wishing you unlimited success, I remain,

Yours truly,,
FRED J. FURMAN.

ALUMNI ELECT OFFICERS

President, Vice-President, Secretary-Treasurer and Executive Committee Named by Former Graduates of This College.

The executive committee of the Alumni association met at the home of Edna Bull last Tuesday evening for the purpose of counting the ballots which were sent out to all association members several weeks ago. The following officers were elected as a result of the balloting:

Beatrice Freeman Davis, '00, president; Lois K. Hartman, '07, vice-president; Elwood Morris, '09, secretary-treasurer; Annie Breneman, '07, corresponding secretary; Frieda M. Bull, '07, Edna Lewis, '03, and Mabel Thorpe Thaler, '07, executive committee.

The Spring Suits for Men

In our east Window

give a good idea of the models and fabrics that are being used by the representative medium and high grade manufacturers.

We have about thirty summer suits, carried from last year, priced at nearly one-third less—two of them are in the window with the new goods. Who can tell which are the last year's suits?

Each suit has its price card and some shopping can be done with the loss of very little time.

When you are ready we shall be pleased to show you the full line.

The Willson Co.

RUTH ST. DENIS COMING.

Henry B. Harris will present Ruth St. Denis in a program including the new series of dances founded on the religion and customs of ancient Egypt in conjunction with the most notable Hindu numbers which made her famous, at the Bozeman opera house in the near future.

Miss St. Dennis selected ancient Egypt as the theme for the second series in her cycle of oriental dances, not alone because while typically oriental in its temperament, but because that ancient people and their ways has had a tremendous influence on our modern civilization. The earliest record of the dance is that of the Egyptians and it played an important part in their religious rites, at it does with the Hindus.

The program in which Miss St. Dennis appears is in two parts, the first including the dances of ancient Egypt, showing the "Tamboura," "The Veil of Isis" and "The Dance of Day," and the second including the Hindu numbers, "The Cobra" or snake charmer, "The Spirit of Insense" and "The Nautch."

Miss St. Dennis is an artist unique in her work and nothing with which to compare it has ever been seen on our stage before.

CLASS MEET TODAY.

(Continued from page 1)

should be close. Nor must the high school be overlooked. The scholastics, who, by virtue of their victory at Missoula last year, are state champions in their class, have some classy contestants and several events are conceded to them by the collegians. The high school should have no difficulty annexing the shot, hammer and pole vault, and one or two other events will doubtless be close enough to be uncomfortable for the college rooters.

The showing of the college track squad to date does not warrant the prediction that the gold and blue can win at Missoula May 10. If reports from the Garden City be true, the 'Varsity has a bunch of veterans who are tried and trusty point winners. For instance, Bullerdick is said to be the best distance man in the northwest; Buck tied Pool in the quarter last year, and the college has no quarter man who compares with Pool this year; Ryan and McClay, in the weights, are not only giants, but have four years of experience as against a couple of green weight men for M. S. C. Cameron proved last year that he has it on anybody else when it comes to the middle distance events. If tnis were all the college might still win, but Pool was the college hope in the sprints last year, while this season Pool is absent, and the University has in Conrad the wizard sprinter of the northwest. While Conrad is a freshman he has a record of 10 1-5 in high school in the 100 yards, and 23 flat in the 220. He has also run the quarter under 54. Conrad has had four years of high school experience.

But even with these handicaps the college might have a chance but for recent injuries and mishaps. Annin wrenched his back in a recent scuffle and may not be able to compete at all. Brabrook cleared the bar at 5 ft. 11 inches in the high jump one day, but in coming down bruised his heel in such a way that it is doubtful if he can "do" five feet from now on. Donaldson was showing good in the sprints but Wednesday "charlie hoss" developed, and the popular junior may or may not be able to get in any kind of shape by the Missoula meet. The sprinters have been a sore disappointment to the coaches and this week only one has been able to negotiate 100 yards under 12 seconds, and that time was 11 3-5. It is granted such time cannot win third place at Missoula. In the distance events two of the best men have gone stale and in the weights more hard luck has shown itself. Taylor is threatened with blood poison as a result of cutting his finger while throwing the discus. Sheriff fell, while putting the shot, and stumped his toe in such a manner that the nail promises to part company with the flesh.

Despite these set-backs, the coaches and the boys refuse to become disheartened but declare they will take a team to Missoula if the contestants have to go over on stretchers and with physicians accompanying them.

For the reasons enumerated it is not expected that any records will be broken in the interclass meet, but everybody will "dig" just the same and a good meet is promised.

The events start at 2:30 and the 100 yards is the first one on the program.

FACULTY WILL PLAY.

(Continued from page 1)

Prof. Cobleigh. For the officials, Algernon Brandenburg, Jim Johnston, George Battenfelder, Chief Alexander and George Willson are sure to prove stars.

It is hard to convince those who carry weight for age that they are not as fast as when in their major league days, and they ask a chance to demonstrate their nimbleness. Should the big fellows make good, such players as Billy Hartman, Billy Glawe, W. E. Jolliffe and Fred Brown will have to warm the bench. Pitching honors with the faculty lie between Prof. Clark, Prof. Thaler and Prof. Linfield. Should any of these flingers fall down they will have plenty of competitors to fill their shoes, for it is known that some of the younger members of the faculty, including Profs. Griffin, Jones, Schermerhorn and Kneale have baseball aspirations.

The game will be played at the fair grounds, probably early in May. All colors and styles of uniforms are invited. Owing to the diversity of size, weight and age of the players of the two teams, balls of any size and bats of any length or weight are permissible.

Home runs are to be rewarded by a trip abroad and any player who emerges from the game hitless will be sentenced to hop on one foot from the city hall to the court house without taking breath or stopping for refreshments.

Last year the faculty team clashed with the city officials and won. The score was 102 to 79 in favor of the pedagogues at the end of the fifth inning and after that the official scorer went to sleep and lost count.

Incidentally $458 was raised on that occasion and the sum went for the improvement of the college athletic field. Both sides consider "turn about fair play" and this year the receipts will go into the new city park fund.

In the meantime the college faculty is training on college milk and cheese prepared to enter the struggle a "milk fed" team. Not to be outdone, the city and county officials are working nightly under the down town electric lights and it is said have collected a choice assortment of aches and bruises. Right now a catcher is needed, and Sheriff Sales has a plan whereby it is hoped he can arrest some fellow with backstopping ability, in which case he would be impressed into service as a player on the ground that he would be working for the conuty.

A uSnday school teacher was trying to impress upon the minds of her young scholars that they were to be kind and considerate to animals. "I once knew a boy who cut a cat's tail in two. What passage in the Bible did this violate? Do you know, Johnnie?"

The triumphant Johnnie replied: "What God has joined, let no man put asunder."

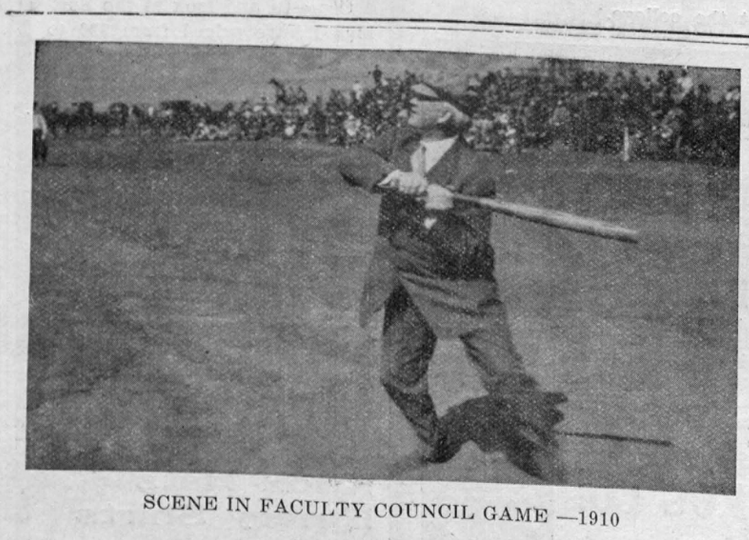

SCENE IN FACULTY COUNCIL GAME —1910

SPOT CASH GROCERY
...at...
Henry's Department Store
Lowest Prices Best Goods

Inter-collegiate Notes

The University of Pennsylvania has 70 buildings and a campus of 100 acres.

The Japanese universities use both the honor system and the self-government plan.

A lack of funds at the University of Wisconsin may cause the discontinance of the intercollegiate debating.

A movement has been launched at the Louisiana state university to award the 'Varsity debaters the official "L."

Ninety out of 175 men who were recipients of Rhodes scholarship honors last year were from the United States.

The seniors of the University of Colorado are agitating a movement to abolish final second semester examinations.

The freshmen and sophomores at Columbia university go through a period of training for their annual cane rush.

"My task in life," said the pastor, consists in saving young men."

"Oh!" replied Anna, "save a good-looking one for me."—Ex.

Purdue's one week short course was pronounced the best that they have ever had. There were a few over 1350 who enrolled and attended the classes and lectures.

The "American Universities Club" was opened in London, England, on March 31st, last. The clubhouse adjoins St. James' palace and Marlborough house.

Dr. George E. Vincent,, dean of the College of Art, Literature and Science of the University of Chicago, has been chosen president of the University of Minnesota.

Dr. K. C. Babcock, president of the University of Arizona during the past seven years, leaves to take up work with the National Board of Education at Washington, D. C.

Andrew Carnegie will celebrate his 75th anniversary by making a gift of $3,500,000 to the Carnegie Technology schools in Pittsburg. His previous gifts to these institutions are $20,000,000.

Reports from Wellesley are to the effect that half the poung women are deficient in spelling. Andrew Carnegie wrote an open letter to the Wellesley students in which he expressed his sympathy for the girls.

Mother (to son just home from college)—"John, bring me a piece of wood."

Son—"Ma'am?"

Father (Graduate of Yale)—Transpose from the recumbent collection of combustive material upon the threshold of this edifice, the curtailed excrescence of a defunct tree."—Ex.

One evening when the Black Diamond express on the Lehigh Valley railroad was coursing down the eastern slope of Senaca Lake at a seventy-mile an hour clip, a nervous passenger said to the conductor: "It seems to me that we are running at a terrific speed."

"Yes," said the conductor, "we are fifteen minutes late, and we must try to make it up before we reach Buffalo."

"Well," said the nervous man, "I would rather be in Buffalo fifteen minutes late than be in hell on time."—Exchange.

You will find me at The Bungalow

Bozeman Cab Co.
All calls promptly attended to.
Home Phone 204-1., Bell Phone 189 red

Whitman's Chocolates and Confections
Deliciously flavored, temptingly boxed
FOR SALE BY
BOZEMAN PHARMACY
Fresh Shipment

EVERYTHING For Your Health

If it is medicine, we surely have it, because we carry about every drug, chemical and pharmaceutical in ordinary use, as well as many rare imported drugs. Our knowledge, our training, our true drugs, are your guarantee of best results in medicines.

Both Phones.
Prescriptions a Specialty

ROECHER'S
Drug Store

Owl Creek Coal
Bear Creek Coal
Give Us a Try.

Gallatin Lumber Co.
Bell Phone 20. Corner Main and Third

Daugherty's Transfer
O. L. DAUGHERTY, Prop.
Baggage transfered to or from any part of the City.
Headquarters, Bozeman Hotel
Res. Phones, Bell 334-2, Home 61
ON TIME IF CALLED ON TIME
Bozeman - - - - -Montana.

Beautiful blossoms for Easter, a complete variety of colors and kinds to suit the most fastidious. Could there be any prettier Easter offering than a box of beautiful cut flowers? Could you get them in greater variety or arranged in better taste than from the
TRACY FLORAL COMPANY

Newspapers, Magazines, Cigars and Tobaccos
Headquarters for School Supplies.
POST OFFICE NEWS STAND

We Printed The Civil Engineers' Annual

And it has been pronounced by those who know to be the best piece of typographical and halftone printing ever turned out in the city. We are proficient and extremely careful in the execution of all classes of printing and engraving. In fact, we know how—no botch work here.

The Bozeman Printing Co.
107 West Main Street

Ye Novelty Shop
Next to Gem Theater
A NEW PLACE
See the Big Line of Pennants
WE SOLICIT A SHARE OF YOUR PATRONAGE

DONOHO'ES MILK DEPOT
Courier Annex — — Both 'Phones
Ice Cream, Milk and Cream delivered to any part of city.

Cotrell & Leonard
Albany, N. Y.
Makers of
CAPS and GOWNS
Class contracts a specialty.

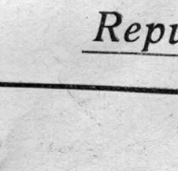

Nelson Bros. Cab Line
The oldest and most reliable in the city.
Both Phones

Our Proposal

Is that you let us print the Announcement and Wedding Invitations. If you'll make that a part of YOUR proposal, she will surely say yes.

We have just added the latest Tiffany Script type to our job department.

Nothing too small, nothing too large, for this shop to print.

Republican-Courier Co.