THE WEEKLY EXPONENT

Vol. 1. BOZEMAN, MONTANA, FRIDAY, JUNE 10, 1910. No. 23

REV. M'NAMEE CHIEF SPEAKER

Baccalaureate Services Attract Large Attendance—President Hamilton Makes Announcements.

The annual Baccalaureate services were held this year in the Presbyterian church, the address proper being delivered by Rev. J. F. McNamee, pastor of the Baptist church at Helena. The church was well packed and the services were impressive. The seniors occupied front seats and wore their caps and gowns.

Rev. McNamee took for his subject the "Splendid Confidence of Youth," and his text, "Are ye able to drink of the cup that I shall drink of, and are ye able to be baptized with the baptism that I am baptized with? And they said, 'we are able'". President Hamilton presided over the services and was assisted by Rev. J. M. Ross of the Presbyterian church and Rev. O. P. Bishop of the Baptist church. The musical part of the program came in for its share of praise for its excellence.

Rev. McNamee is a forceful and practical speaker, and introduced many terse epigrams into his address. He closed with these words, "And so go on, but as ye go, listen!" Below is given the program as rendered:

Prelude—Processional March, Guilmant.

Doxology.

Invocation, Rev. J. M. Ross, D. D.

Anthem—"Fear not, O Isreal," Spicker.

Scripture Reading.

Prayer.

Solo—"The Lord is My Light," Allitsen. Mr. Earle B. Olover.

Baccalaureate Address, Rev. J. F. McNamee, Pastor Baptist Church, Helena.

Anthem—"A Song in the Night," Woodman.

Announcements, President J. M. Hamilton.

Hymn.

Benediction, Rev. O. P. Bishop.

Postlude in D, Buck.

—o—

Among those visiting Bozeman to attend the Commencement exercises of M. A. C. are Mrs. G. E. Pool, Townsend, Mont., mother of Louis K. Pool, '10; Mrs. A. E. Flager and daughter, Marie, Red Lodge, Mont., Mrs. Jacobs, Columbus, Mont., mother of Miss Lilian Jacobs, '10; Miss Walchli, Kalispell, Mont., sister of Fred Walchli; and Walter Barnard, Great Falls, Montana, brother of R. B. Barnard, '10.

Our Store Remodeled

will, we expect, be ready to welcome you on your return to school.

We cannot promise any better goods or more honest treatment, because we have always given our best efforts along these lines.

We can however promise a much less crowded floor space where room to turn about will not be at a premium, and where shopping will be attended with much more convenience and comfort to customers and our selves, with qualities and values that have not retrograded from our present high standards.

The Willson Co.

DEGREES GRANTED TO LARGEST NUMBER IN COLLEGE'S HISTORY

At Commencement Exercises Wednesday Nineteen Get Bachelor Science, Two Master Science, Two in Advanced Engineering and Six in Pharmacy. Walsh Makes Address on Agriculture.--President Hamilton Sums Up This Successful Year.

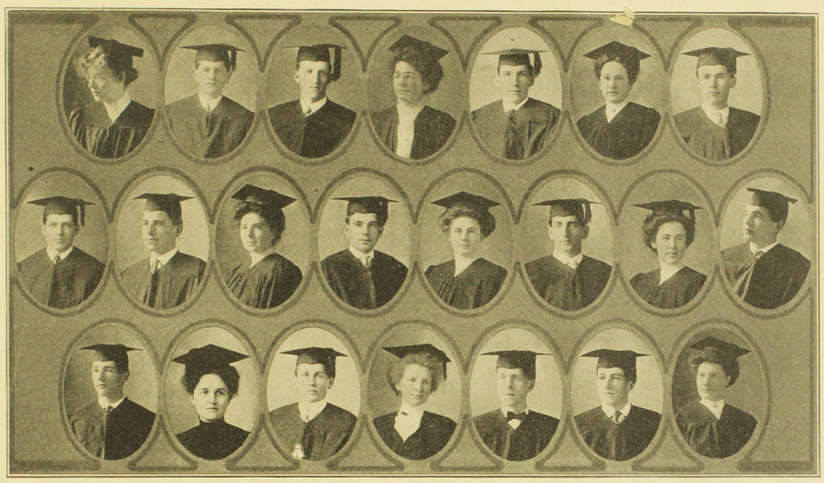

CLASS OF 1910

The Annual Commencement Exercises of the College were held at Assembly Hall Wednesday evening. This is the last act of the school year. The different degrees were granted to the 29 graduates of the various departments. Bachelor of Science was granted to 6 in Home Science, 5 in Civil Engineering, 4 in electrical Engineering, 2 in Math-Physics, and one each in the History-Literature and Mechanical Engineering courses. The degree of Master Science was granted to two candidates and the advanced degree in Civil and in Electrical Engineering to one each. There were 6 graduates from the Pharmacy department receiving the degree of Ph. C. In addition to these there were two diplomas granted Monday evening to graduates of the Music department.

The exercises Wednesday evening opened with Invocation by Rev. F. B. Lewis of the Episcopal church. Carl Widener, '08, accompanied by Miss Barnes on the piano sang "The Sword of Ferrara" in his usual splendid voice. The next number on the program was the Commencement address, delivered by Hon. T. J. Walsh of Helena.

Mr. Walsh took for his subject "Scientific Farming as a Profesison" and dealt with it in a masterful manner. He traced the development of the science through its rapid rise during the last half century. Mr. Walsh did not theorize but had facts and figures to back his statements. He made an eloquent appeal for the establishment of agricultural courses in the high schools of the state. The entire address showed care and thought in preparation. It was unfortunate that Mr. Walsh had prepared his address on the assumption that all of the graduates were from a course in Agriculture. It so happened that not one was from that department.

A generous round of applause was accorded the speaker. Next followed an overture from Tannhauser by the Girls' Quartette composed of Misses June Hartman, Alma Bancroft, Georgia Hollier and Hettie Schumacher. After this came the presentation of diplomas by President J. M. Hamilton.

President Hamilton took occasion to review, modestly, the past year, stating that it had seen the establishment of higher standards in scholarship, that an increased percentage of the attendance had been in the 4 year courses, and that there had been a splendid spirit of devotion to the college manifested by the students. He thanked the citizens of Bozeman, Gallatin valley and the State of Montana for the interest they have taken in the work here and then granted the different degrees and diplomas as numerated above. The names, courses and other facts concerning each of these will be found in other columns of this paper.

Benediction was pronounced by Rev. Lewis and the class of 1910 had been formally graduated from the institution. During the services, the members of the class, together with those who were taking advanced degrees and members of the faculty were seated on the platform, presenting an imposing spectacle to the large audience which had gathered for the final event of the year.

The friends of the graduates crowded around them immediately upon the conclusion of the ceremonies and for two hours the congratulations were showered upon them.

David DeMuth, William J. Kremer and Jerome G. Locke were absent from the city and their diplomas will be sent them. All of these men are already so busy in active life that attendance in person was impossible.

Below is given a list of the graduates together with a few facts concerning them.

Hazel Fox took her degree in Mathematics-Physics course. Her thesis, "The Content and Arrangement of a Course in Mathematics for Secondary Schools," was prepared with Miss Hartman. Miss Fox also expects to teach, but has made no definite plans.

William Glen Sloan, of Helena, another of the graduates of the Civil Engineering department, prepared his thesis with Mr. DeMuth on "A Design for a Co-operative Coal Handling Plant for Bozeman." Mr. Sloan was president of the class of '10 during its senior year, and was one of the stars on the basket ball floor, being captain of the team this year. He was president of the Arena at the time of its consolidation with the Hamiltonia. Mr. Sloan has secured a position as transit man on a Gallatin Valley Electric Railway surveying party and will probably spend the summer in that capacity, with Belgrade as headquarters.

Archie Simon Brown, Great Falls, finished in electrical engineering. Mr. Brown will leave immediately for Minneapolis to join his father in contracting work. Mr. Brown has been prominent as an athlete, having been awarded a star and an emblem for participation in basket ball and foot ball. He was foot ball captain during last season. His thesis is "A Design of a 25-Horse Power Street Railway Motor." Mr. Brown was one of the leaders in the movement for the leveling off of the athletic field last spring.

Lillian C. Jacobs, of Columbus, took her degree from the History-Literature course. Miss Jacobs will return home this summer and while she does not know definitely she may spend next winter in Italy. Her thesis is "Monetary Systems in the United States."

William Jerome Kremer, was originally a member of the '09 class, but remained out of school one year to engage in practical work, joining the '10 class in its junior year. Mr. Kremer specialized in the sanitary branch of Civil Engineering and prepared his thesis in co-operation with Mr. Pool, on "A Study of the Economic Disposal of the Sewage of the City of Bozeman." Mr. Kremer was one of the debating team

Continued on page 2)

BUSY MEETING OF THE ALUMNI

This Event Held Wednesday Afternoon —Matters Connected With Progress of College Discussed.

The Eighth Annual Alumni Banquet of the Montana State College of Agriculture and Mechanic Arts was given Wednesday afternoon in the Home Science dining room in Agricultural Hall. There were sixty-two persons present, twenty-eight of whom were graduates prior to the year 1910.

The banquet, which consisted of seven courses, was very tastefully served under the direct supervision of Misses Blanche Metheney, Irene Carr and Leta Snyder, assisted by Misses Harriet Thorpe, Irene Piedalue, Gretchen Fiske, Fay Widener, Laura Piedalue, Grace Alexander, June Philpott and Lucile Higgins.

After all had been well satisfied by the viands prepared by the above young ladies, toastmaster Prof. Edmund Burke proceeded to call upon several of those present to respond to toasts on various subjects. President J. M. Hamilton was the first one called upon and he outlined to the alumni briefly some of the policies of the institution for the future, dwelling in particular upon the fact that the college expected the hearty co-operation of every member of the alumni. He also outlined some of the policies of the administration with regard to the arangement of buildings and what buildings would be asked for from the legislature in the near future.

Prof. H. C. Thompson, '02, principal of the Choteau public schools and president of the Alumni Association, was then called upon and he directed a few words to the class of 1910 and extended an invitation to them to join the association and commence "boosting" as soon as possible. He also read some statistics he had gathered showing some of the positions now held by the graduates and how they had distributed themselves with respect to the several occupations.

The Hon. T. J. Walsh of Helena, who gave the Commencement address in the evening was then called upon and he spoke of the work of the institution from the standpoint of an outsider and called attention to the fact that people from all over the state constantly looked to this institution for help.

Archie Brown of the class of 1910 spoke in behalf of his classmates and advocated a "boosting" spirit among

(Continued on page three)

Look Over Your Fishing Tackle

And stock up with our good new flies at 45c a doz. The best made fly possible, $1.25 doz. Lines 3c up to $2.75. Regular $5.00 Automatic Reels at $3.95. Split Bamboo Rods with extra tip at 75c each. Other qualities up to $15.00. Our tackle is made to our order each year from the maker.

Special Sale Wall Paper.

Phillip's Book Store

THE WEEKLY EXPONENT.

Established Jan 1, 1910.

Issued Every Friday by the Students of the Montana State College of Agriculture and Mechanic Arts.

BOZEMAN, - - MONTANA.

STAFF.

June Hartman, '10,....Editor in Chief.
Chas. H. Draper, '12..Managing Editor.
Blanch Conard, '10,...Exchange Editor.
L. K. Pool, '10, E. J. Williams, '11,
....Athletic Editors.
Frieda Bull, '07,.....Alumni Editor.
E. W. Allen, '10,.....Business Manager.
George Morgan, '12....Ass't Bus. Mgr
Reporters—Ruth Flager, '10; D. R. De Muth, '10, Myrtle Alderson, '13, Dorothy Gatton, '13, E. A. Chambers, '13 Ross Bancroft, '12; James Annin, '10

Subscription Price.

Weekly Exponent one dollar and a half per year in advance.

Entered as Second Class Mail Matter, at Bozeman, Montana, under Act of Congress of March 3, 1879.

TO WAGE CAMPAIGN OF EDUCATION.

The address on Commencement evening and several similar addresses given during the past year, in which the fact that the institution is not limited in scope to Agriculture has been ignored, merely tends to strengthen the necessity of a campaign of education to be waged by the students of this college among the people of the state.

At every opportunity, tell your friends, acquaintances and enemies that the college here has courses in all branches of Engineering, Home Science, Mathematics, Chemistry, Biology, History, Literature, Pharmacy and a wide variety of other sciences, in addition to the excellent courses offered in branches of Scientific Agriculture.

The motive for such a campaign is certainly not the one usually imputed to it, that we don't want to be called "Farmers", but it is to do justice to the scope of the institution. Any attempt to narrow this scope down to one branch of any science is an injustice.

It is time the people of the state, and especially those who are in public life and are influential in legislative activity should know definitely that this college is without a peer in Engineering and Home Science and several other branches of higher learning, in Montana. They already know the strength of its Agricultural courses, make them know of the others. This campaign should be entered into by the faculty, alumni and student body. Boost for the whole institution, not only one part.

THE CLASS OF 1910.

Sixty-two strong, the class of 1910 gathered at M. A. C. in 1906. They went through the usual gauntlet of parties, burnings-in-effigy, and scraps and were, as is usual with freshman classes, victorious when numbers count.

Somewhat reduced in numbers but not in spirit, the class returned for the sophomore, and again for the junior year. In the fall of 1909 twenty-eight of them registered as seniors and for various reasons this number has again dwindled to the 19 who actually received degrees Wednesday evening. Two others will graduate upon the completion of work which unavoidable circumstances delayed for them. This will make it the largest class to receive diplomas in any one year since the organization of the institution.

Now that they have finished the courses prescribed, most of the graduates will sever active connection with the college. It is to be hoped that this dissolution of ties will not tend to decrease the interest which every loyal alumnus should feel for his alma mater. In its college career, the class has taken an active part and an active interest in all movements for the upbuilding and advancement of the institution. Let this same spirit characterize them in after life and they may well point with pride to the record of their class. They have done a great deal, but a thousand times as much remains to be accomplished. As their position in life becomes higher, more influence will be theirs. The true measure of their interest in and loyalty to the college is not in terms of athletic victories, nor in debating successes, but in the amount of actual interest taken after having finished the course and left for the more active field of life.

Opportunities for boosting, for educating the people of the state and country to a better appreciation of the scope and purpose of M. A. C will be numerous. If the individual members of the class of 1910 fail to take advantage of these, or if they fail to make such an opportunity where one is lacking, they will not do justice to the institution and state and will not be entitled to the honors and benefits which have been bestowed upon them.

The writer (not a member of the class) as well as the entire undergraduate student body and the faculty, have perfect confidence in these fellow students who are now out in the final and decisive struggle for existence. That they will be more successful as the result of the training received here than they could have been without it goes without saying. That they will maintain the interest that they have repeatedly manifested during the four years of their connection with the college is certainly to be expected.

That they will have a proper respect for the responsibilities of life, that they will be successful in their chosen sphere, and that they will always do all within their power for the institution which this week granted them degrees, is the sincere hope and belief of the many friends who are following in their footsteps.

A GROWING ALUMNI.

The graduates of the various departments of M. A. C. are fairly begun upon the establishment, through the quality of their work and their capacity for responsibility, of a peerless reputation for this institution. Civil, Electrical and Mechanical Engineers, Agriculturists, Chemists, Home Scientists and Literary Graduates, all are represented in the alumni. Each year sees a larger increase in the number, and each year shows a corresponding increase in the extent of their achievements.

This year a new department sends its quota of graduates out into the world, to make a correspondingly good reputation for its thoroughness and practicability. This is the pharmacy department, organized and operated under the able management of Prof. C. E. Mollett, assisted by the heads of the related departments. This is the first time that the school has issued the degree of Pharmaceutical Chemist, but it is only the beginning of a long succession of such honors.

Together with those who are finishing the four year courses, the six pharmacy graduates are deserving of the heartiest congratulations. In all there were a total of 31 degrees granted by the college this week and hereafter the victories of the recipients will be accounted victories for the college and their sorrows (may they be few) will also be shared by their alma mater.

Space will not permit dwelling in detail upon the affairs of the week. Practically all of the students who reside or have secured positions out of town have left but the Exponent is unable to chronicle these individually. This is the last edition of this paper for this school year and it bears with it the best wishes of the staff for the success of all.

LIST OF GRADUATES

(Continued from page 1)

which journeyed to Utah this spring. He has been president of Arena, Civil Engineer's club, and Stag association. He is now employed as computer with the Ed. Kinney surveying party, engaged in N. P. surveying near Fort Logan.

Mary Grace Wylie finished this year the four year course in Home Science. Her thesis takes up bacterial flora on fruits in the markets. Her plans for the future are as yet unformed.

Charles Fletcher Henderson, Hall, completed his course in electrical engineering and has left for his home, where he will remain till the first of July. At that time he will begin the apprentice course with the Westinghouse Company at Pittsburg. During the junior year Mr. Henderson was art editor of the Montanian. His thesis was "Design of a Rural Power Plant."

Robert Bower Barnard graduated from the Electrical Engineering course and returns this week to his home at Great Falls. On the 1st of July he will take up the apprenticeship course with the Westinghouse company at East Pittsburg. Mr. Barnard was business manager of the Engineers Society for one year and has been a loyal supporter of college activities throughout his course. He prepared his thesis on "The Speaking Arc Lamp."

Walter A. Smith, Fridley. Mr. Smith was compelled to leave school at the beginning of the second semester owing to what was then believed to be rheumatism, but has since developed into a spinal trouble, resulting from a foot ball injury. He was a student in the Agricultural course and was preparing his thesis on an investigation of a cure for locoed animals. Since leaving school Mr. Smith has been at various medicinal springs in the state, and was taken last Thursday to Butte. Dr. Witherspoon at that place performed an operation Friday, removing several bits of bone which had become imbedded in the spinal cord. A speedy recovery is looked and hoped for.

Effie May Carmichael finished her Home Science course this year. Her thesis is "The Saprophytic Life of Bacterium Anthracis.' As soon as commencement was concluded she left for her home at Corning, Iowa, where she will spend the summer. Next year she will teach domestic science in the grade schools at Lewistown, Montana. Miss Carmichael is an active member of the Y. W. C. A., the Arena and the Home Economics club. She was vice president of the Y. W. C. A. last year.

Walter Thaw Livingston, a resident of Bozeman, is another of the Civil Engineering graduates. He prepared his thesis on "The Design of an Administration Building for the Montana State College of Agriculture and Mechanic Arts." Mr. Livingston has been in college for a number of years and goes out well fitted to practice his profession. He has been prominently identified with the band since its organization. He has secured a lucrative position measuring reservoir sites for the Madison River Power Co.

Helen Fisher, also a Home Science Science graduate, has nevertheless taken an active interest in music. Her thesis has to deal with "Sapprophytic Life of the Streptococcus of Erysipelas." Miss Fisher's plans for next year are very indefinite. She may travel, she may teach, she may attend college in the east.

Fred Ernest Walchli, of Kalispell, completed the course in Mechanical Engineering and was granted his degree Wednesday evening. He expects to spend the early part of the summer at home and will then engage in work connected with his profession. During his

(Continued on page 4)

Makes your Skin Like Velvet

OUR VELVET WITCH HAZEL CREAM

Has a marvelous effect on rough skin. One or two applications will remove the roughness and by its occasional use the skin acquires the smoothness and softness of a baby's. Velvet cream is not sticky and gloves may be worn a few minutes after using. Price 25c.

DELIGHFULL AFTER SHAVING

Rose Drug Co.

The REXALL Store
Stationery and Kodak Supplies

The New Lyric

THURSDAY, FRIDAY, SATURDAY,

That comedy brim-full of Laughs, with

Mr. Geo. Donohue

in his favorite role

THE American Drummer

COMENCEMENT DAYS

are at hand and find me well stocked with the very best of cut flowers appropriate for this occasion. Leave your orders at once if you want the best.

Langohr's Greenhouses

315 SOUTH TRACY BOTH PHONES

Feel the Edges of Your Collar

Feel the edges of your collars with the tip of your finger.

Find them rough or smooth?

We iron the top edge of every collar we launder. Give it a round, smooth velvet-like finish that makes it possible to wear the collar with comfort.

If you've ever been annoyed with rough edges—why not get on the list of "calls" our driver makes in your neighborhood.

It's a cure for many laundry ills.

Phones—Bell, 79-red Home 171

Bozeman Steam Laundry

$3.50 Shoes

Some day you'll want to try the best $3.50 Shoe and Oxford made. That day you will put your feet into comfort, economy and style combined in the celebrated Matchless Shoe for men.

The Exclusive Shoe Store

J. H. Harris & Co.

HOTEL BOZEMAN C. D. GARDNER Manager

New French Chef and Second

Special Sunday Dinners at Popular Prices

Brammer Barber Shop

For the best of work don't forget this shop

28 W. Main St Lee Brammer, Prop.

Ceretana Means Quality

Whether you are speaking of Breakfast Foods or of Flour.

Bozeman Milling Co.

Montana State College of Agriculture and Mechanic Arts

Practical courses in Civil, Electrical and Mechanical Engineering, Mechanic Arts, Agriculture, Dairy, Horticulture, Domestic Science, Industrial Chemistry, Economic Biology, Mathematics Literature, Forestry, Pharmacy, Music and Art.

Beautiful grounds, commodious buildings, complete wood and iron shops, extensive laboratories, model kitchen and sewing rooms, music and art studio.

For catalogue and other information, address

J. M. HAMILTON, President,
Bozeman, Mont.

For Commencement

Our store is fairly teeming with beautiful and appropriate suggestions for graduation presents. If you dont see it in the windows come inside.

H. A. Pease & Co.

Jewelers and Opticians.

W. B. Freeman '03, arrived in Bozeman Tuesday evening. He attended the alumni banquet and Commencement and returned to Denver today.

Friend Made Clothes Make Friends

OUR SPECIALTIES

Mens Suits $10.00 $12.50 $15
Mens Shoes $2.50 $3.00 $3.50
Mens Hats $2.00 $2.50 $3.00

The Vogue

CHAVEY & JACOBS

Martin Block New Front

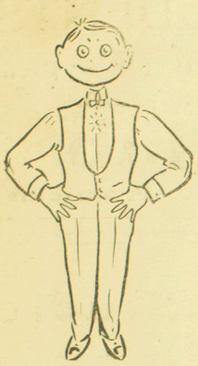

THANK YOU

I wish to thank you sincerely for the generous patronage you have given me this season and to express the hope that you will have a pleasant and profitable vacation. I believe a large number of you are now convinced that Classy Made to-order Suits cost no more than hand-me downs.

H. R. HARRIS

BUSY MEETING OF THE ALUMNI

(Continued from page 1)

all the graduates. He was followed by Charles T. Sacket, '04, of Livingston who responded to the toast, "The Engineers of the Alumni." Mr. Sacket, who had attended one of the Universities of the east, spoke of the advantages of the small college over the large one and thought that every alumnus should preserve his allegiance to the first institution from which he graduated.

Miss Amy Cooke, '08, responded to the toast, "The Teachers of the Alumni." She gave some of her experiences as a teacher and advocated a "boosting" spirit among those teachers who graduate from our institution and then go out and take their places among the high school teachers of the state. Miss Cooke was followed by Elwood Morris, '09, whom the toastmaster "dubbed" as a "timid young man," who responded to the toast, "Our Agricultural Graduates." Mr. Morris advocated a rather cosmopolitan view of things and thought that every graduate should become familiar as nearly as possible with all the various courses of the institution so that they could talk any course intelligently with prospective candidates.

The class numbers were then called and those present responded. The class of '07 proved to be the banner class seven of that year being present.

At the conclusion of the banquet the members of the association gathered in Prof. Clark's recitation room and held the annual business meeting for the purpose of recommending measures to be taken up by the executive committee. A general "boosting" spirit pervaded all the discussions of the meeting and several important questions will be voted upon by the association next year.



Jerome G. Locke received the degree of Civil Engineer. Mr. Locke was a member of the class of 1904 and presented his thesis, Report on the Madison Canal, for the advanced degree early this semester. He passed with credit the oral examination given by the class officers of the faculty. Since 1904, Mr. Locke has practiced his profession at Livingston, Laurel, Forsyth and on the Clark's Fork. In 1909 he was made engineer in charge of the Madison canal, and in February, 1910, secured a similar position with respect to the Gallatin Irrigation District near Willow Creek. The work on these two important projects now demands all his time. They will probably not be finished this year. Mr. Locke also holds a commission as United States mineral surveyor.



Erma Noble, who graduated from the Mathematics-Physics course last year, has been in school again this year, preparing for the Master's degree in the same subject. She was granted that degree last Wednesday evening. Her thesis is "A Thorough Discussion of the Second Polars of the Cubic." Miss Noble expects to spend the summer at her home in Bozeman and may take up the profession of teaching, for which her work has fitted her, next fall. While a senior in college she was president of the Oratorical association.

Floyd Sheldon Lorentz received the degree of Electrical Engineer, having had three years of professional work, and presented an acceptable thesis on "General Equation for the Design of a Transformer." Mr. Lorentz graduated with the class of 1.07 from the electrical department. Since that time he has taken apprenti,e work with the Westinghouse company at Pittsburg, and has worked for various power companies in the state. He is now employed as electrical engineer with the Keating Gold Mining company at Radersburg and left yesterday morning to resume his duties at that place. When in college, Mr. Lorentz was editor-in-chief of the Exponent for one year and held other prominent offices.

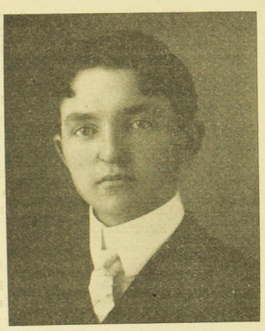

Carl Gottschalck, Bozeman, received his B. S. degree in Chemistry with the class of 1909, and this year continued his work in that science. Mr. Gottschalck received the degree of M. S. Wednesday evening. His thesis was an "Analysis of the Coals on the Bozeman Market." He expects to spend the summer in Bozeman and may go east in the fall. During his college life he has distinguished himself as a cartoonist.

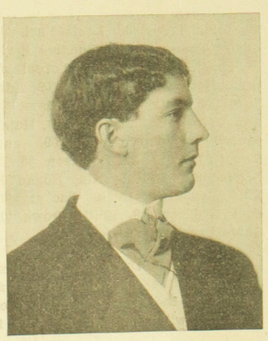

Look at our Oxfords



and you will not want to go farther to find easy fitting and handsome looking shoes. They are graceful and elegant in appearance, perfect fitting in every respect, and exceedingly durable. They are made on the most stylish modern lasts, and exquisitely finished in every detail. You will find you are really saving money by buying your shoes here

Prices $3.50, $4.00 and $5.00

NICHOLSON'S Shoe Store

The Cowboy Artist, 75c

Russell's pictures make splendid presents. We have his new views.

Post Office News Stand

Hot Weather Is Coming. Are You All Prepared?

"MERODE" Hand Finished Underwear for Women and Children is the best possible character garments that can be produced. Greatest range of styles and fabrics. Price per Garment .....10c. to $2.00.
"Onyx" Hosiery for Women and Children in great variety of qualities, style and fancy effects. Very superior for quality and service. Sold only at this store.

Walker's Specialty Store

YOUR FACE WONT GET SORE
or your scalp wont itch if you get your barbering at the

The Antiseptic
T. M. NEVES, Prop.

Suit Cases and Trunks at Reduced Prices at Walsh's

R. C. PURDUM
DENTIST
ROOM 1 AND 2 STORY BLOCK
BOZEMAN, MONTANA

DR. W. C. DAWES
OSTEOPATHIC PHYSICIAN
OFFICE SCHLECHTEN BLOCK BELL 270
BOZEMAN, MONT. HOME 1402

JOS. H. DELANEY, M. D.
DISEASES OF THE EYE -I- REFRACTION
BOZEMAN, MONT.

F. E. Davis
Assisted by Richard Murray, Jr., J. J. Green and Clyde Whitman. Plain and Turkish baths. Dick Lewis, Masseur.

DR. A. D. BREWER
PHYSICIAN AND SURGEON
POSTOFFICE BLOCK

W. J. Fransham
Livery, Feed and Sale Stable
Agent for
Mountain House Coal
Both Phones 25 Bozeman

DR. GALBRAITH DR. DAVIDSON
Drs. Davidson & Galbraith
DENTISTS AND ORAL SURGEONS
10 PER CENT DISCOUNT TO STUDENTS
COMMERCIAL NATIONAL BANK BOZEMAN

Take Care of The Dollars
And later the dollars will take care of you. A savings account in the
Gallatin State Bank
Earns 4 per cent. interest, compounded Twice a year.
CAPITAL AND SURPLUS - - $100,000

DR. A. Von OVEN
DENTIST
GOLDEN RULE BLOCK BELL PHONE 97 BLK

Get
BUNGALOW CHOCOLATES
and get the best

Lovelace Bros. & Co
Headquarters for Good Things to Eat
We have a nice assortment of Fancy Yakima Apples. Ten different varieties. Come in and sample them.
BELL PHONE 55

IF YOU BUILD See us about your **Plumbing and Heating** Our work is the best and prices are right
W. W. Reeder

Bear Creek --- COAL --- Red Lodge
Kenyon-Noble Lumber Co.
Both Phones 320 West Main

SAFETY RAZORS
All Kinds $1.00 to $10.00
Gallatin Drug Co.

Flint-Lynn Lumber Co.
sells
Bear Creek and Monarch Wyoming Coal
101 East Main Street Phone 82

If your eyes bother, see L. E. Gage, the optician.

Sheet music, McKinley, 10c; latest music 15c; the latest hits, 25c, at Gages.

Watch, clock and jewelry repairing, glasses repaired or new lenses furnished and the frames carefully adjusted. See Gage, jeweler and optician.

FOR EMERGENCY—Keep a supply of English Style Bisquit and Wafers on hand. Per lb. 35. Try our Tan San sugar wafers, per lb 60c. Seiter's Sweet Apple Cider, per bottle, 35c. Beach Nut brand Peanut Butter, per jar 20c. Cold boiled Ham, sliced, per lb. 40c. These are only a few of our summer specialties.

THOS. H. REA & COMPANY
Both Phones. 24

6 DAY SPECIALS

PALACE STORE PLAN AYS

$9,85 for Mens very snappy suits worth $18.00.
Sale $9.85

95c for Monarch shirts sold elsewhere for $1.50
Sale 95c

WE ALWAYS SELL FOR LESS.

LIST OF GRADUATES

(Continued from page 2)

four years at college Mr. Walchli has held the wrestling championship of the institution against all aspirants. He was one the reliables on the foot ball teams of the past two years. Mr. Walchli prepared his thesis on the "Design for a Central Power Plant for the Montana State College of Agriculture and Mechanic Arts."

Ruth Flager, of Red Lodge, who took her Bachelor's degree in Home Science this year, has prepared a thesis on "A Course in Domestic Science for Primary Schools." She expects to teach next year but does not know definitely where at this writing. Miss Flager is the third member of the family to graduate here.

David Roland DeMuth, Peru, Indiana, has taken up work with the Northern Pacific, being now engaged as draughtsman with the Ed. Kinney party near Fort Logan. Mr. DeMuth graduated from the Civil Engineering department and presented as a thesis a design for a co-operative coal handling plant for the city of Bozeman. During his college life he has been one of the most prominent students in school, and has held a number of important student offices, among them being president of the Boosters, president of the Stags, student treasurer of the Athletic association, and business manager of the Engineer's Society.

Cyril Curren Kennedy finished the course in Electrical Engineering, working out his thesis with Mr. Barnard on "The Speaking Arc Lamp." Mr. Kennedy has several opportunities to engage in his profession with different power companies in the state but prefers to make a personal investigation before deciding which to accept. He has been a prominent member of the Electric club and was its president during the past year. His home is at Glendive.

Addie Pearl Kimpton, of Radersburg, a graduate from the Home Science course, left school at the end of the first semester to take a position teaching domestic science in St. Vincent's Academy at Helena. Her thesis was "A Course in Domestic Art for Primary and Secondary Schools." Miss Kimpton arrived in town last Saturday to take her degree with her class. She has left again for Helena to finish the school term, but her plans for next year are unknown.

Louis Kelly Pool, Townsend, received his degree in Civil Engineering. Mr. Pool has been one of the best athletes in the institution throughout his four years atendance. This year he was president of the Athletic association, captain of the track team and All-Montana football end. He has accepted a position in a civil engineering office at Polson and will begin work there on June 13. His thesis was prepared with Mr. Kremer on "The Economic Disposal of the City Sewage of Bozeman." The absence of Mr. Pool will be felt strongly, not only in athletics, but in other activities connected with college life.

June Hartman received not only her degree in the Mathmatics-Physics course but she graduated from the musical department as well. Her thesis was prepared with Miss Fox. Miss Hartman was editor-in-chief of the Exponent this year and is an active member of the Arena, Y. W. C. A., and the Boosterines. The Y. W. C. A. have chosen her as a delegate as well as pianist to the conference at The Breakers, June 24 to July 4. After the conference she will return to her home at Bozeman. Although her plans are immature she does not expect to be in Bozeman.

Eugene Cole Quaw, of Bozeman, was prevented from graduating by an accident occuring while out shooting about two months ago. Mr. Quaw was to have finished the History-Literature course. His thesis was prepared on "A Comparison of the Faust Dramas of Goethe and Marlowe." During college Mr. Quaw has devoted considerable time to music and possessive talent of a high order in that line. He will remain in Bozeman this summer and expects to finish his work and secure a degree as soon as possible.

Willard V. King, Biology, another Bozeman lad, was made a tempting offer to take up the tick investigation for the biological department of the government last spring and accepted the offer. Accordingly he has spent the past three months in the Bitter Root collecting data for the investigation. He will be given leave this summer and expects to finish his college course at that time, receiving his degree in the fall. Mr. King has distinguished himself already in that field of research work and possesses the implicit confidence of his many friends

Mary Ellen Davidson, also a graduate from the four year course in Home Science, expects to remain at home this summer. She may take up music next fall with the intention of graduating. Miss Davidson is an active member of the Arena and Y. W. C. A. and her absence in the future will be greatly felt. Her thesis is on "The Home Economics Movement."

Charles P. Valentine, Helena, graduated from the Pharmacy department. Mr. Valentine is the holder of the full scholarship from the Helena High school for the year 1908. He was president of the Pharmaceutical Society during the past year. He expects to spend the summer with his folks in Helena.

Edgar Warren Allen, of Joliet, was another to receive the degree in Pharmacy. Mr. Allen has been prominent among the students during his college life, having been president of the Bouffons, manager of the track team, and business manager of the Exponent. He prepared his thesis on Unguentum Hydrargyri. He has accepted a position with a wholesale and retail drug firm in Billings.

Blanche Conard, the only young lady graduate of the Pharmacy department, is expecting to remain at her home in Bozeman this summer, and will probably take up her profession this fall. Miss Conard has been secretary-treasurer of every organization of which she was a member during the past year. Her thesis deals with "The Official Plant Drugs of Montana."

James Drinville, Kendall, received the degree Ph. C., and has accepted a position with a drug firm in Belgrade. Mr. Drinville has been known as a base ball enthusiast during his college days and his friends expect great things of him in that sport. He was manager of the college team for this season. His thesis took up the manufacture of Ethyl Nitrite.

Earl B. Young, of Belt, received his degree as Pharmaceutical Chemist after two years connection with the college. He has secured a position with J. A. Turner Drug company at Huntley. During his college career, Mr. Young was one the strong second basket ball team men and would easily make a place on the first team another year.

Harvey Cox, Bozeman, another of the first Pharmacy graduating class, has accepted a position with the Gallatin Drug Co. Mr. Cox has been in college during parts of three years and during that time has done considerable practical work. Thesis, "Tincture of Iodine."

In addition to the regular four year student graduates and the pharmacists, there was a small class of girls in the Short Course in Domestic Science to receive diplomas. The following have completed their work in the latter department: Cressy Williams, Anna Uhl, Eva Corrie, Montana Walker and Isa Franks.

—o—

C. W. Penwell '07, has recently purchased a $6000 telephone exchange in Sulphur Springs, Arkansas.

—o—

Mary Kirk '06, who has been teaching in the Proctor Academy at Provo, Utah, the past year, arrived in Bozeman last Saturday.

—o—

The members of the class of 1910 betook themselves in a body Monday morning to the first forks of Middle creek to enjoy the final picnic of their college life. Three of those who received diplomas Wednesday evening were absent from the picnic but a good time was enjoyed by those who took part in the festivities. The members are somewhat reticent in respect to the exact program of events though it is understood that formalities were dispensed with and everybody made merry in his own way.

—o—

The Alumni members present at the banquet were Maud DeMuth Tallman, '07, Elwood Morris '09, Harold Flager '07, Whitfield Spain '09, Frieda M. Bull '07, Edna Tracy '08, Louis Nash '04, Homer Thompson '02, Edmund Burke '07, Frank Ham '03, Floyd Lorentz '07 Erma Noble '09, Edna Bull '09, Edna Lewis '03 Beatrice Freeman Davis '00, Amy Cooke '08, Mary Kirk '06, Mamie Alward '08, Edna Vreeland '09, Agnes Mountjoy '07, J. W. Robinson '08, W. B. Freeman '03, Ruby King Hogan '09, Ellie Moore '01, Chas. Sacket '04, Carl Widener '08, Edith Brown '04, Annie Breneman "07.

—o—

Mrs. Thomas Davis '00, of Columbus came last Thursday. She was present at the Commencement exercises and will remain a few days in this city visiting at her home.

—o—

Edith Brown '04, arrived from Regina, Sask., Canada, on Monday. She has been teaching music at that place and will spend her vacation at her home in Bozeman.

M. S. C. STUDENTS

We wish you one and all a pleasant and properous vacation.

The Hub

Ed. and Lou Howard Proprietors

The Schlechten Studio
Black Avenue, Bozeman.

THE MONTANA BAKERY
D. P. Dougherty, Prop.
Fancy Pastry a Specialty
17 W. Main Both Phones

TURF SHOEING AND CARRIAGE WORKS—Special attention paid to horse shoeing.
ADOLPH HUBER
Central Ave, below Main Street
Bell Phone 34-blk

Commercial National Bank
of Bozeman, Mont.

Capital Stock. $150,000.00
Surplus and Profits - $100,000

J. E. Martin, Pres. E. W. King, Vice-Pres
National Bank of Gallatin Valley
Bozeman, Montana
Ceneral Banking Business
R. E. Brown Cashier

CUT FLOWERS

for Commencement. We have the finest and largest assortment of cut flowers in the state but they are going fast and orders for future delivery are piling up high. If you want to get in on this order now. We also have a fine assortment of potted and Bed Plants.

TRACY'S GREENHOUSES

Owl Creek Coal, Bear Creek Coal
Give Us a Try
Gallatin Lumber Co.
Bell Phone 20 Corner Main and Third

Daugherty's Transfer

O. L. DAUGHERTY, Prop.

Baggage Transferred to or From Any Part of the City.

Headquarters, Bozeman Hotel.
Res. Phones, Bell 384-2, Home 64.

ON TIME IF CALLED IN TIME.

Bozeman, - - - - - Montana

Gallatin Valley Electric Ry.

LEAVE BOZEMAN
6:30 9:30 2:00 4:30
LEAVE SALESVILLE
7:35 10:35 3:05 5:35
SUNDAY EXCURSIONS

Cars stop on signal at Patterson, Matthews, Ballantyne, Chapman, Potter, Blackwood, Fuller, Hot Springs and Atkins.

Oliver Standard Visible Typewriter

Get one; don't wait. A small first payment brings the machine. You have the use of it while paying for it.

J. E. PATRICK,

Local sales agent. Northern Express office, No. 9 East Main street, Bozeman, Montana.

—o—

College pottery in the blue and the gold. The shapes are plates, stines, vases, tobacco jars and tankards at Gages.

—o—

The college seal with the blue and gold in colors in pins, buttons, hat pins, brooches, fobs, in gold and silver plate at Gage's.

Ice Cream

Call up 327, Bell Phone, when you want Ice Cream. Our prices are the lowest and quality the highest.

Roecher's Drug Store

Prescriptions a specialty

A BBB Pipe is the answer to What Every Smoker Knows.

Gleason's

Tasty Soda
and
Ice Cream
Bozeman Pharmacy

Cushing & Lay
Cab Co.
All calls promptly attended to
Home Phone 204-1 Bell Phone 139 red

Ed H. Spieth

Cigars, Tobaccos, Confections, Notions, News Stand. Souvenir Post Cards 10 W. Main

TRUNKS
AND
SUIT CASES
THIS IS ONE OF OUR SPECIALTIES.
D. D. SMITH