

The Barber of Seville

Intermountain
Opera Bozeman
presents Rossini's

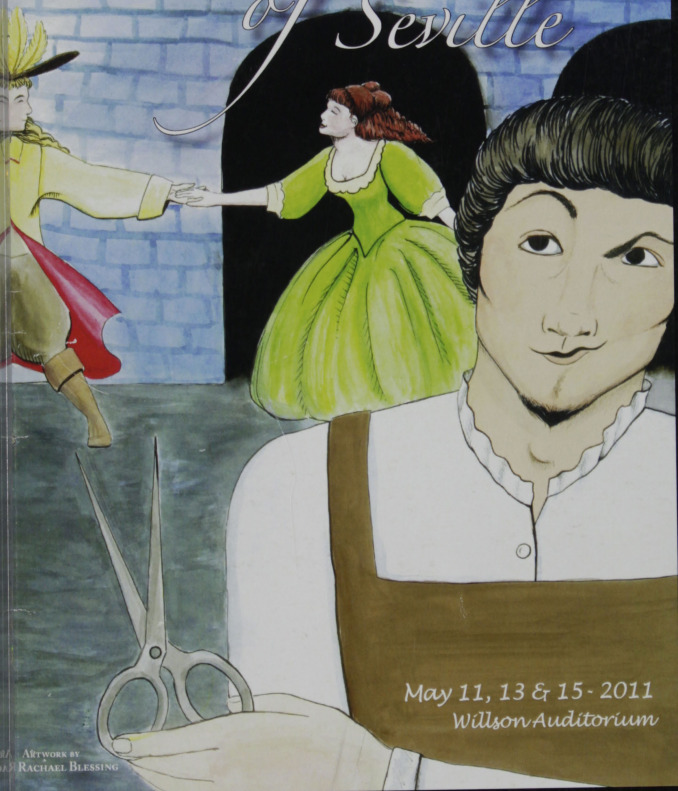

ARTWORK BY
RACHAEL BLESSING

May 11, 13 & 15 - 2011
Willson Auditorium

Elise Donohue • Klein & Karen Gilhousen • Bruce & Carol Jodar • Mrs. Robert W. Martin, Jr.

2011 Underwriters

Tim & Mary Barnard •



TOP TO BOTTOM, END TO END, INSIDE AND
OUT, WE'VE GOT A DOCTOR FOR YOU.

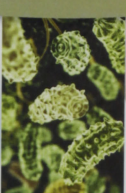

CRITICAL CARE
DIABETES
FAMILY MEDICINE
GASTROENTEROLOGY
GYNECOLOGY
HEMATOLOGY
INFECTIOUS DISEASE
INTERNAL MEDICINE

NEPHROLOGY
NEUROLOGY
OBSTETRICS
ONCOLOGY
PEDIATRICS
PULMONOLOGY
RHEUMATOLOGY
UROLOGY

Bozeman Deaconess Health Group has lots of first-rate doctors representing several specialties. So, no matter what's ailing you, chances are you'll find a family doctor or specialist to take care of you, right here close to home. Call the Bozeman Deaconess Health Information Center at 406-522-1644 and we'll even help match you up with just the doctor you need.



**Bozeman Deaconess
HEALTH GROUP**

406-522-1644

www.bozemandeaconess.org/healthgroup



 **ASPEN POINTE**
AT HILLCREST
Everything you want. More than you expect.

**Only our residents have
more experience than we do.**

Aspen Pointe at Hillcrest has been here since 1960. We've grown. We've remodeled. We've added new buildings, even entire neighborhoods.

Just like our residents, we like to think we've learned a thing or two from our age and experience.

We've learned that some people like to stay busy, so we provide plenty of events and activities. And that some like peace and quiet, so we've created a beautiful neighborhood perfect for kicking back. And we've learned that everyone likes the security of a hospital and medical campus right next door.

Our experience seems to be paying off. According to our most recent survey, the satisfaction rate with life at Aspen Pointe is 99.1%. And it has been up there for years.

It just goes to show that when it comes to retirement communities, you can't beat age and experience.

406-556-2008 | Bozeman, MT



www.hillcrestseniorliving.org

Underwriters & Sponsors



INTEGRITY ■ INNOVATION ■ PERFORMANCE

*We believe a rich cultural life
is necessary to ensure the vitality and
well-being of our community.*

Barnard Companies works to encourage appreciation of and participation in the community by supporting the following as donor/supporter: REACH Inc., Montana Shakespeare in the Parks, The Montana Ballet Company, Montana Special Olympics, Montana Senior Olympics, Bozeman Symphony, Summer Miracles Children's Outreach, The Salvation Army, Intermountain Opera Association, Museum of the Rockies, Habitat for Humanity, and many other local charities.

As well as the above, Barnard Companies is a proud sponsor of the Civil Engineering/Construction Engineering Technology Internship Program at Montana State University.

Owner Tim Barnard has served as a director of Eagle Mount, Montana Contractors Association, and Prevent Child Abuse and was awarded the Business-to-Business Citizen's Award for Local Philanthropy.

BARNARD COMPANIES, INC.

701 Gold Avenue, Bozeman, Montana 59711-0099
Phone: (406) 586-1995 Fax: (406) 586-3530

www.barnard-inc.com

Underwriters

Tim & Mary
Barnard

Elise Donohue

Klein & Karen
Gilhousen

Bruce & Carol
Jodar

Mrs. Robert W.
Martin, Jr.

Performance Sponsors

Wednesday, May 11
Lee & Glynna
Freeman

Friday, May 13
RightNow
Technologies

Sunday, May 15
Bozeman Deaconess
Hospital
& DA Davidson

Please join us in thanking these individuals and businesses.
We couldn't do this without them.



*Stand
apart
from the
crowd!*

CANON • SAVIN • DOCUWARE • HP • KRONOS

*Providing innovative solutions
and responsive service building productive
and efficient work environments.*

203 Haggerty Lane
Bozeman, MT 59715
(406) 586-3103

400 Expressway, Ste. B
Missoula, MT 59808
(406) 549-2527

2320 Zoo Drive
Billings, MT 59101
(406) 256-2224

20 Four Mile Dr., Ste. 4
Kalispell, MT 59901
(406) 755-8055

www.jhoe.com

Your source for
**Buying or Selling
Gold, Silver,
& Rare Coins**



Williams
GALLERY, INC.

586-4343 29 South Tracy
Bozeman, MT 59715



**Service
that hits
all the
right notes.**

From the first overture to the final aria, U.S. Bank applauds the virtuosity of your Five Star performance. Our Five Star Service Guarantee hits all the right notes with our customers, because they're assured the best banking products and services available with great service — Guaranteed!



www.usbank.com

Member FDIC

Greetings



We've recently been working to update our image. Have you noticed our new logo? Does it suggest anything to you besides a musical note — perhaps mountains, a ski run, or a trout stream?

These are busy times for us at Intermountain Opera Bozeman (IOB), as we work to maintain our year-round presence in the community. Here's our schedule for the 2011-12 season: a chamber opera at the Sweet Pea Festival in August (our second year!), a new opera for IOB— *Hansel and Gretel* — in October, Bozeman's Got Opera in February (again, our second year!), and the beloved *Madama Butterfly* in May. Other exciting plans are

underway to raise public awareness about opera in Bozeman. We're working on our first "Opera Run" (with distances ranging from a one mile children's run all the way up to a ten miler). Also, the kickoff of O'Harmony, IOB's new social club for lovers of opera and the other arts, will be happening soon. If you're not already receiving our e-newsletters, call the office (587-2889) and provide your email address to receive occasional information about these and other upcoming events. (We will take you off the mailing list anytime you ask, and we won't share your email address with others.)

One of our primary goals is to continue and expand our opera outreach, especially to children. Did you know that we already touch over 1,000 young people in the Bozeman area each year? Local 5th and 7th graders are bussed in for a field trip before our spring productions. They hear some of the performers and learn about sets, costumes, and behind-the-scenes activities. Our singers go into the schools and present outreach programs to music classes. Student groups attend performances, taking advantage of special rates. Occasionally, there are opportunities for children to participate in productions; e.g., *Hansel and Gretel* will feature both a children's choir and ballet. We know that the more we can do to educate and engage children, the better our chances of growing opera lovers of the future, so we're trying to reach as many as we can. Your financial support will help make this possible.

Thank you for coming. Please help us continue to grow by telling others about us and by bringing your friends to the next production!

Jane Hodges

President, IOB Board of Directors

Board of Directors

Jane Hodges - President
Richard Wolff - Vice President
Karin L. Utzinger - Secretary
Merrilee Glover - Treasurer
Jeff Abelin
Robyn Erlenbush
Sharon Eversman
Lee Freeman
Doug Gale
Sarah Hussey
Teresa Lerner
Alan Rassaby
Phil Rogers
David Vap

Honorary

Mrs. Robert W. Martin, Jr. - Chair
Carol Jodar - Member

Staff

Linda Curtis - Artistic Director
Julian Dawson - Music Director
Margaret Cone - Production Coordinator
Jackie Vick - Executive Director
Melissa Todd - Office Manager

Advisory Board

Kenneth Christensen
Coco Douma
Stephen Guggenheim
Jon Harney
Margaret Kohler
Janet Young

Contributors

Grand Impresario — \$10,000 and above

Tim & Mary Barnard
Beim Foundation
Elise Donohue*
Klein & Karen Gilhousen*

Bruce & Carol Jodar*
Mrs. Robert W. Martin, Jr.
National Endowment for the Arts*
Soft Surroundings

Conductor's Circle — \$5,000 and above

Paul Bertelli
Lee & Glynna Freeman*
Weston Financial Group, Sarah J. Hussey

RightNow Technologies*
Dennis & Phyllis Washington Foundation
Spectec/TIC, Walter and Regina Wunsch*

Grand Tier — \$2,500 and above

Bozeman Deaconess Hospital* ERA Landmark Realty -
Bozeman Daily Chronicle* Robyn & Orville Erlenbush*
DA Davidson Barbara & Jerome Glickman
Suzanne P. Day John & Elizabeth Hanes

Montana Arts Council*
Montana Cultural Trust*
James & Bea Taylor*
Robert & Sally Uhlmann*

Grand Benefactor — \$1,000 and above

Randy Babbitt
Steve & Janis Barrett
Big Sky Western Bank*
Susan Brewer
Clair Daines - Daines & Associates
Ileana Indreland & Michael Delaney*
Mrs. William deRham*
Mr. & Mrs. Jerry R. DeVall
Joseph Dittmar*
Dave & Ruth Dodge*
Marge Dogterom
Susi & Wade Dokken
Dorsey & Whitney
Steve Evans & Annie Milner
First Interstate Bank
Galusha, Higgins & Galusha*
Geoff & Patricia Gamble
Greg & Susan Gianforte
Gianforte Family Charitable Trust
Goetz, Gallik, Baldwin Law Firm
Mary Karen Grande
Robert & Marilyn Hathaway
Patrick & Dr. Carol Hemingway*
Jane & John Hodges*
Don & Sharon Tudor Isler

Merrilee Glover of JCCS Accounting*
Lindsey & Chris Kurz
Carl & Sally Lehrkind*
Macy's
Dr. William & Carol Mealer*
Don & Marilyn Murdock*
Northwestern Energy
Alan Rassaby & Jenny Ryan*
David & Liz Richards
Phil Rogers & Susan Paglia MD
Walter & Shirley Sales*
David & Kippy Sands
Fred Santilli*
Theodore & Barbara Schrock
Cornelius Shields
Jane & Denys Slater
Jeff & Karen Strickler
Stuart & Sally Platinum Properties
U.S. Bancorp Foundation
Robert & Karin Utzinger
Drs. Anne & Dennis Wentz
Richard Wolff & Janel Carino*
Richard & Janet Young*
Bill & Glenn Ziegler
Zoot Enterprises

Benefactor — \$500 and above

Dr. Ed & Jan Amende
Buck & Marcia Anderson
Anonymous
Loren & Jill Bough
Rufus & Margaret Cone*
Mrs. Samuel G. Curtis
Ardi DeVries
Mr. Ken Eiden
Fantasia
Mr. William Feniger
Edwin & Judith Knuth Folts
Emily Gadd,

In Memory of Sydney Kurland
Jim & Barbara Gaffney*
Debra Gill,
Bozeman Deaconess Foundation
Jim Goetz & Jill Davenport
Monica Guenther*
Stephen Guggenheim &
Amanda Cater*
Janet Hanson
Hyalite Family Dentistry
Mr. & Mrs. William Johnstone
Jane Klockman

Terry & Thad Langford
John & Gwyn Nordwick
Barry & Helen Remely
Molly Richardson
Ridge Athletic Club*
Joyce Sandquist
Thomas J. Scanlin
Hugo & Shirley Schmidt
Travel Station*
Ken & Judy Weaver*
Bill & Robin Weiss

*Indicates gift above amount stated. List reflects donations received between 7/1/2010 and 4/27/2011.
We make every effort to list all of our contributors accurately. If you do find errors or omission, please contact us so we can make the correction for future programs.

Contributors

Patron — \$250 and above

Walter & Catherine Ainsworth	Helton Hearing*	Dr. Steven C. & Delores M. Seitel
Randal & Sandra Anderson	Mrs. Herb Kern*	Jean Simkins*
Anonymous*	Mr. & Mrs. James Klos	Terry A. Thompson &
Anthony & Martha Biel	Jack & Susan Leddick	Michael B. Simmonds
Jan & Jerry Cashman	Betty & George McClure, Jr.	Ray & Michele Stinnett*
C. Brooke & Kornelia Dormire	Marvin Morgenstein &	Ray & Sandy Strother
Doug & Sylvia Ferree*	Ann Van Balen	David Summerfield*
Madeline Garcia &	Weldon Rash	Fred & Ginny Traeger*
Chris Stamation	Katherine A. & Charles F. Rinker	James & Valerie Webster
Bob & Audrey Jean Haight*	David & Barbara Sather	Jean & Tim Younklin

Contributor — \$100 and above

Evelyn & Loren Acton*	Marilyn & Wayne Hill	Frances Owen*
Anonymous*	Jean K. Hubbard,	Elise Phares*
Katharine Beebe	in memory of Col. Sam Hollier*	Marvin Ratcliff
Charles & Sally Broughton	Menga Huffman	Richard & Lynda Reiley
Dr. & Mrs. Alston Chase	Dr. & Mrs. John Hunt	Eugene & Edie Renner*
Huguette R. Coghlan	Ms. Karin Jarman	Jim & Kay Rivenes
Anne Cooper	Jennie Gwynne & Stefan Jaronski*	Jeanne Roby*
Patricia & Fred Cornelious	Sarah & Landon Jones	Anna Lee Roush*
Maestro Julian Dawson*	Jean & Alan Kahn*	Shafi & Mary Shafai
Jack & Karen Day*	Carol & Salim Lalani	Joan Shepardson
John Drumheller	Ron, Cara & Claire Lambert	Carol C. Smith
Patricia Dunn*	Don & Patty Langohr	Mark & Cathy Spencer
Tom & Sharon Eversman*	Dave & Lois Lehwalder	Ilen Stoll*
Daniel C. Ewen	James Madison	Carson & Deborah Taylor*
Faithful Friends Animal Clinic	Byron & Kay McAllister	Julie Videon*
Dick & Rita Fish*	Cheryl & Earl Myott	Anne Watson*
Ms. Mary Ford	Esther Nelson	Thomas & Marilyn Wessel
Gary & Grace France*	Patricia Noel	Dennis & Jane Wright
Bob & Marjorie Hickman	Pamela M. Olyphant	George & Thyrsa Zabriskie*
		Michael & Bonnie Zell

Supporter — \$50 and above

Anonymous	Helen Heaton	Anne MacIntyre	Mr. & Mrs. Richard L.
Mark Bovingdon	Daniel & Cecile Hertz	Sally Maison	Schwaller
William H. Burr	Janie Camp &	Sunny & Doug Mavor	Devita Sexson
Arde & Woody Burt*	William Hjortsberg	Ann Medhurst	William & Jane Shields
Susan & Michael Copeland	Virginia Huls*	Menga "Betsy" Miller	Marjorie Smith
Ms. Emily Swan Deluca*	Dr. Virginia Hunt	Pat Oriet	Adelia Stewart
Judy Maris &	Norman & Jamie Jette*	Duncan & Eva Patten	Herbert & Kathryn Strom
Dr. Barton Evans	Malinda Jones	Rebecca Resop	David & Shelly Tippet
Helen Frazier	Barbara Kligerman*	Ann W. Restvedt*	Mr. & Mrs. Michael Utter*
Carol Guzman	Stuart Knapp*	Brant Robey	Jorge & Anna Winkler
Charles Hash	Carolyn Leavengood	Charles &	Ralph & Gloria Zimmer
	Dennis & Sandra Loreth*	Catherine Sands	

Friends — up to \$49

Diane & Stephen	Ron L. Eldridge	Mona Moran	David Singel
Badenhop	Jim & Bettie Greytak,	John & Wenda Morrone	Will Swearingen
Chuck Barone	Helena	Gerta Mular	Helen Tobol
Gretchen Beddow	Kristine & Jim Hall	Miguel & Madeleine Munoz	Richard Turner
Diane Bertelsen	Lane Harris	In Honor of John & Jane Hodges	Elleen Van Dyke
Deborah Brenna	Maurine Hinckley-Cole	Katherine Odum	Kay Vang
Constance Buxton	Anna Holstrom	Krista Palagi	Mary Vant Hull
Jerome Coffey	Ardyce Jaffe,	Genevieve Prahasto	Margaret Ward
Stanley Cook	in memory of Morris Jaffe	Ruth R. Reiser	Bernie Warwood
Carole Crowell	Michelle Kazeminejad	Wayne & Alida Rhynard	Walter Wigert
Cheryl Deats	Martha Kelsey	Gretchen L. Rupp	Kathleen R. Wilke
Mr. & Mrs. Jep Edwards	Robert and Cobi Leo	Carol Scott	Barbara Willis
	Gertrude MacDonald	Judith Shafter	

Intermountain Opera Bozeman

— ENDOWMENT FUND —

Intermountain Opera Bozeman gratefully acknowledges those who have contributed to our endowment fund. Your endowment contribution encourages the opera of today and perpetuates opera for tomorrow.

\$1,000 – \$4,999

Robert & Karin Utzinger • Roger F. Thesing in honor of Carol Jodar

\$500 – \$999

Margaret & Rufus Cone • John & Jane Hodges • Richard Wolff & Janel Carino

\$100 – \$499

Margaret Cone, in memory of Giampaolo Bracali & Morris Jaffe
Patricia Dunn & Shirley Gaisford, in memory of Susan Weed and Giampaolo Bracali
Tom & Sharon Eversman • Thomas Fulton • Don & Eloise Hargrove
Diane Knipfer in memory of Laverne Lacey
Ilen Stoll • Jeffrey & Karen Strickler • T. H. & Marilyn Thomas
Richard & Janet Young • Michael & Bonnie Zell

up to \$99

Annette Benert & Katherine Jo Payne, in memory of Laverne Lacey
Daniel & Cecile Hertz, in memory of Giampaolo Bracali and Kimberly Lord
Bette Carlascio • Carol Crowell • Susan Crawford King • Robert & Sydney Reed
Melissa Todd • Paul & Gail Weingart • Susan S. Woods • Diane Yankelevitz

— SUSTAINING MEMBER SOCIETY —

The Intermountain Opera Bozeman's Sustaining Member Society is comprised of individuals and businesses committed to the future of the opera through a pledge to contribute at least \$1,000 annually to the IOA. Please join us in thanking these sustaining members.

Dave & Ruth Dodge
Elise Donohue
Robyn & Orville Erlenbush
Lee & Glynna Freeman
Jerome & Barbara Glickman
Jane & John Hodges
Sarah J. Hussey
Bruce & Carol Jodar
Mrs. Robert W. Martin, Jr.

Don & Marilyn Murdock
Alan Rassaby & Jenny Ryan
Phil Rogers & Susan Paglia, MD
Rabbi Ed Stafman & Beth Lee
Jeff & Karen Strickler
Robert & Karin Utzinger
Drs. Anne & Dennis Wentz
Janel Carino & Richard Wolff
Richard & Janet Young

Bill & Glenn Ziegler

For more information about the Sustaining Member Society, please call 587-2889.

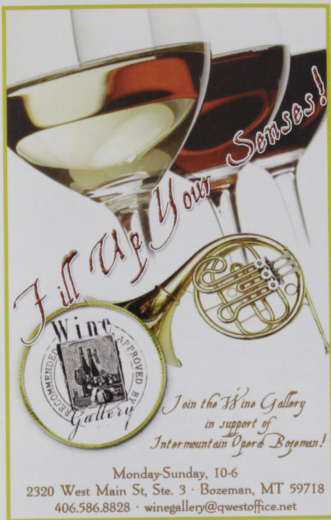

Fill Up Your Senses!

Join the Wine Gallery
in support of
Intermountain Opera & Bozeman!

Monday-Sunday, 10-6
2320 West Main St, Ste. 3 · Bozeman, MT 59718
406.586.8828 · winegallery@qwestoffice.net

Saving the World From Inferior Audio

~J. Fandal



Audio Artisans

Home Theater, 2-Channel Listening,
Distributed Audio, Video, & Data,
Control & Integration,
Green Audio, Electronics Recycling

Mark "Spence" Spencer, KC Luchsinger,
Eric "Lax" Laaksonen & Tom Werner
"We hope you Enjoy the Opera"

2405 W. Main St. Suite #2
Bozeman 406.551.6212
www.theaudioartisans.com

*The Bozeman
Daily Chronicle
is proud
to sponsor the
Intermountain
Opera.*

*Enjoy the
Show.*

SUPPORTING OUR COMMUNITY

**BOZEMAN DAILY
CHRONICLE**



PROUD TO SUPPORT
THE ARTS

3 LOCATIONS TO SERVE YOU.
KAGY & S 19TH: 556-4100
OAK & N 19TH: 556-4130
BELGRADE: 388-5025

Stockman Bank
MONTANA BANKING. PURE & SIMPLE.[®]
WWW.STOCKMANBANK.COM

© 2010 Stockman Bank

Member FDIC

*Ensuring that opera-lovers can
give those standing ovations.*

- *Outpatient orthopedic physical therapy*
- *Spine care* • *Geriatrics*
- *Sports injury prevention and rehabilitation*
- *Orthotic fitting and casting*
- *Performance enhancement*
- *Injury prevention programs*

Christian E. Appel, PT, OCS,

Cert MDT

Seth D. Halverson, PT, OCS

James P. Sykes, PT, DPT



**Great Northern
Physical Therapy LLC**

612 East Main Street, Suite A
Bozeman, MT 59715)

(406)586-4678

THOMAS NYGARD GALLERY

19TH AND 20TH CENTURY AMERICAN ART

{ We are always interested in purchasing quality works by noteworthy
artists, single pieces or entire collections. Strictest confidence assured. }



MICHAEL B. COLEMAN (b.1946)

Buffalo Days
14 x 20 inches
Oil on panel

135 East Main Street • Bozeman, MT 59715
406-586-3636 • www.nygardgallery.com



FADA

FINE ART DEALERS
ASSOCIATION
MEMBER

Artistic Staff



MUSIC DIRECTOR - CONDUCTOR

Julian Dawson, conductor, is musical director of Intermountain Opera Bozeman. Barber will be his tenth production with IOB. Born in Dublin, Ireland, Dawson was associate conductor of the Royal Scottish National Orchestra and Scottish Opera. While still in the United Kingdom, he was also coach and associate conductor at Glyndebourn Opera. He moved to the U.S. in 1975 and was Director of Orchestras and Opera at Illinois State University for 26 years. He also served as opera conductor for nine seasons at the Brevard Music Center as well as being principal coach of the Chicago Opera Theatre. He recently spent five summers as conductor for the Oberlin in Italy opera program in Urbania, Italy, and is currently an adjunct member of the music faculty at Northwestern University. He has also enjoyed a career as a pianist and has appeared frequently in recitals and concerts in Europe and the U.S.

STAGE DIRECTOR

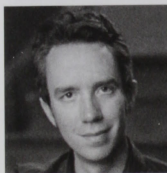

Benjamin Wayne Smith, stage director, returns to bring his comic touch to the Barber after directing our spring 2009 production of *La Boheme*. He brings a balance of practical experience and innovative storytelling to his productions which Opera News has hailed as "full of comic inventiveness." He recently spent two seasons as resident assistant director at Seattle Opera. He has also directed for Opera Theatre of Pittsburgh, the Young Artist Program at Pittsburgh Opera, the University of Cincinnati/CCM, The Opera Theater of Lucca, in Lucca, Italy, and is currently on the faculty of Baldwin-Wallace College. He has also worked as an Assistant Director for Washington National Opera, Cincinnati Opera, Michigan Opera Theater and Pittsburgh Opera. Mr. Smith holds an MFA in opera stage directing from the University of Cincinnati. He began his career in opera as a singer, performing twenty-one leading roles in opera, operetta and musical theater. He has logged over 250 performances in the U.S. and Italy.

ARTISTIC DIRECTOR

Linda Curtis, artistic director, has been part of Intermountain Opera Bozeman since its founding, having sung leading roles in several of the first productions. She also served 12 years on the board of directors, three as president. She became artistic director in 1997. In that capacity she auditions and hires all of our singers and supervises the artistic side of our productions. In addition to singing with IOB, she has performed with Aspen Music Festival, Grant Park Festival, Opera Barga (Italy), Crystal River Opera and the Bozeman Symphony. She has a well-respected vocal studio and is a frequent adjunct instructor at MSU.



Save the Dates

Intermountain Opera Bozeman's 2011-2012 preview

Intermountain Opera Bozeman's 2011-2012 season will kick off in October with Englebert Humperdinck's *Hansel and Gretel*. Don't let the title fool you! It's not just for kids, although we certainly welcome families. This opera has been popular since its debut in 1893. The conductor was a young Richard Strauss who wrote to Humperdinck, "*Truly, this is a masterpiece....It is a long time since I have been so impressed with any work. What heart-warming humour, what charm and simplicity of melodic line, what art and subtlety in your handling of the orchestra, what a triumph of form overall.*" Wagner's influence on Humperdinck's score is evident in its lush strings and use of leitmotif. The melody of the famous aria "Evening Prayer" is heard early on in the opera, well before the "children" (two sopranos) sing the famous duet with its beautiful harmonies in Act 2. In contrast to these Wagnerian influences, Humperdinck also incorporated the style of German folk songs to convey this tale of children lost in the woods. The libretto written by his sister, Adelheid Wette, modified the Grimm Brothers' fairy tale to create a gentler version of the story.

Danish-American mezzo-soprano **Lisa van der Ploeg** returns to IOB in the roles of mother and witch. Ms. van der Ploeg stole the show as the revenge-plotting Gypsy, Azucena, in our 2010 production of *Il Trovatore* and charmed audiences as Katisha in *The Mikado* in 2006. A finalist in Metropolitan Opera regional auditions and a 2010 finalist in the Irene Dalis Competition, Ms. van der Ploeg's vocal talent and formidable stage presence make an electrifying combination.



Baritone **Darrell Babidge** - our handsome, devilous Falke in 2008's *Die Fledermaus* - will return to Bozeman as Hansel & Gretel's father. With magical special effects and beautiful arias, this opera promises to delight all ages. Performances on **October 14 and 16, 2011**, will be sung in English with English supertitles.

Giacomo Puccini's *Madama Butterfly* will grace the Willson stage on **May 16, 18, and 20, 2012**. A favorite of opera aficionados and a must-see for neophytes, Puccini's soaring melodies carry us through Butterfly's heart-breaking abandonment. Casting has just begun, but Artistic Director Linda Curtis divulged that talented young baritone **Levi Hernandez** will sing Sharpless, a role for which he received critical acclaim in his 2010 appearance with Houston Grand Opera. An alumnus of the Center for American Artists at Lyric Opera of Chicago, Mr. Hernandez sang several roles on that company's main stage. Linda Curtis first heard him in the role of Dandini in *La Cenerentola*

continued next page

Save the Dates continued

at Lyric Opera, a production which starred world-renowned tenor Juan Diego Florez and IOB alum Mark S. Doss. Levi made his San Francisco Opera debut in 2009 singing Amantio di Nicolao in Puccini's *Gianni Schicchi*. Bozeman audiences enjoyed his performance as Schaunard in our 2009 *La Bohème*. Performances will be sung in Italian with English supertitles.

In addition to our season programming, you can find us on the Trees West stage at the Sweet Pea Festival this summer on Sunday, **August 7**, at noon. Professional singers who call Bozeman home will present a short one-act opera in English. This will be IOB's second appearance at Sweet Pea. In 2010 Intermountain Opera Bozeman began the new adventure of staging an opera performance at an outdoor venue. Opera is an acoustic art form. In the park, without a shell or amphitheatre, microphones are necessary. Kudos to the great pros at Sweet Pea who guided us through the process. The audience delighted in a performance of Menotti's *The Telephone*. We look forward to making our performances at Sweet Pea an annual event.



In **February**, Intermountain Opera Bozeman will again showcase the wonderful talent right here in Gallatin Valley as part of Ilse Mari Lee's Cultural Corner series at Pilgrim Congregational Church. Bozeman's Got Opera presents great arias from many different operas around a single theme.

Watch for season ticket brochures to be mailed this August.
Call (406) 587-2889 to get on our mailing list.
Follow us on Twitter and Facebook and check our website
www.intermountainopera.org for updates on casting.

Past Presidents & Productions

Ms. Verity Bostick

1979 — *La Traviata*

1980 — *The Barber of Seville*

Mrs. Robert W. Martin, Jr.

1981 — *La Bohème*

1982 — *Rigoletto*

1983 — *Elixir of Love*

1984 — *Madama Butterfly*

1985 — *La Traviata*

Mrs. James Hubbard

1986 — *Lucia di Lammermoor*

1987 — *Die Fledermaus*

1988 — *Cavalleria Rusticana & Pagliacci*

Mrs. Robert Graf

1989 — *Carmen*

Mrs. Robert Hathaway

1990 — *Tosca*

1991 — *Don Pasquale*

1992 — *Faust*

1993 — *Madama Butterfly*

1994 — *The Barber of Seville*

Mrs. Samuel Curtis

1995 — *La Bohème*

1996 — *Il Trovatore*

1997 — *Don Giovanni*

Mrs. Joseph Schlobohm

1998 — *La Traviata*

1999 — *Tosca*

Jack Day

2000 — *The Marriage of Figaro*

2001 — *The Old Maid & The Thief,
Sweet Betsy from Pike*

2001 — *Rigoletto*

Martha Biel

2001 — *My Fair Galatea*

2002 — *The Elixir of Love*

2003 — *Aida*

Rodger E. Clingman

2004 — *Lucia di Lammermoor*

2005 — *Cavalleria Rusticana & Pagliacci*

2005 — *Pirates of Penzance*

2006 — *Manon Lescaut*

2006 — *The Mikado*

Janet K. Young

2007 — *The Magic Flute*

2008 — *Carmen*

2008 — *Die Fledermaus*

2009 — *La Bohème*

Jane Hodges

2009 — *The Ballad of Baby Doe*

2010 — *Il Trovatore*

2010 — *The Telephone*

2010 — *Bravo! An Opera Celebration*

2011 - *The Barber of Seville*

Special Thanks

*For providing housing for our
visiting artists.*

Liz Babbitt

Nick & Brenda Davis

Greg & Susan Gianforte

Jane Klockman

Norm & Barbara Lloyd

Barbara Pastine

Lee & Al Wagner

Richard Wolff & Janel Carino

Susan & Ed Wood

*For supplying cars for our
visiting artists.*

Bozeman Audi

Bozeman Ford

Danhof Chevrolet

Lee & Glynna Freeman

Tom & Sue Fulton

Barbara Pastine

Ressler Motors

Simpson Honda

Greg Young

Just In Time For Dinner



26 North 7th Avenue
Bozeman, MT • (406) 587-2555

WE GLADLY ACCEPT
reservations & walk-ins



SW Montana Plastic Surgery

Enhance your natural beauty

406.585.2700

Bozeman • Big Sky • Butte

www.swmontanaplasticsurgery.com

United by Passion



TACORI

The beauty and strength of the
marriage band. Reflected in
the enduring, timeless
designs of TACORI.

JEWELRY  STUDIO

Sophistication & Distinction

Downtown Bozeman • Grand & Main
586-7191

www.jsjewelrystudio.com



William R. Mealer, M.D.

Certified, American Board of Plastic Surgery

Cosmetic Nose Surgery • Laser Face Resurfacing

Face Lift • Eye Lid Repair • Tummy Tuck • Liposuction

Breast Augmentation • Breast Lift • Botox Injections

Restylane Injections • Laser Vein Therapy

Chemical Peels



AMERICAN SOCIETY OF
PLASTIC SURGEONS



THE AMERICAN SOCIETY FOR
AESTHETIC PLASTIC SURGERY, INC.

Dear Friends,

Welcome to Intermountain Opera Bozeman's production of Rossini's "Il Barbiere di Siviglia." The Barber was first performed in Rome in 1816. Rossini was not the first composer to set Beaumarchais' play to music. Many other composers found the story charming, but Rossini's version is the one that has endured as the funniest of all comic operas. Don't be surprised if you recognize tunes in the Overture. You have heard this music before. Even if you are not a fan of Bugs Bunny, if you watched the Super Bowl you would have heard a musical excerpt in one of the ads. Why? It's really quite simple. This is fun music.

It is as energetic and joyful now as it was when it was initially produced.

The Barber was first produced in Bozeman in 1980, Intermountain Opera's second season, just hours before Mount St. Helens exploded and rained ash on the Gallatin Valley. Our second experience with the fun was in 1994 when KUSM filmed the show for their television audience. Both of these productions featured our founding Artistic Director, Pablo Elvira, in his signature role.

We are so very appreciative of everyone who contributes to bring the joy of opera to our community: our generous underwriters and sponsors, loyal patrons, wonderful Board of Directors and tireless corps of volunteers.

Many thanks for joining us. We hope that you will enjoy the frivolity, cheer the characters and come away with a smile.

Linda Curtis
Artistic Director

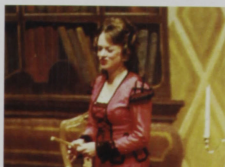

Current artistic director, Linda Curtis, as Rosina in the 1980 IOB production of *The Barber of Seville*.

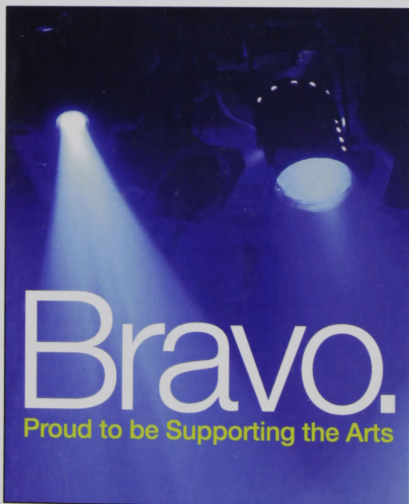

Bravo.

Proud to be Supporting the Arts

RightNow proudly applauds all of our clients and our employees. Our global business is based in Bozeman, and we're always looking for people who share our enthusiasm for the community and the arts.

World-class career opportunities:

- Have an impact on business results
- Enjoy genuine camaraderie and teamwork
- We encourage continuous learning and professional growth
- An exciting and growing global industry

Please visit rightnow.com/careers to view the latest opportunities at RightNow.



Intermountain Opera Bozeman presents:

Il barbiere di Siviglia

by Gioacchino Rossini

A Comic Opera in Three Acts

Libretto by Cesare Sterbini

Conducted by Julian Dawson

Directed by Benjamin Wayne Smith

Cast in Order of Appearance

Fiorello - B. J. Otey

Count Almaviva - Glenn Seven Allen

Figaro - Sean Anderson

Rosina - Megan Monaghan

Bartolo - David Ward

Berta - Alison Ellis

Basilio - Craig Irvin

Sergeant - Jeremy Jerla

Notary - Christine Neumeier



International Opera Star and
Intermountain Opera Bozeman's
founding artistic director
Pablo Elvira in his signature
role as Figaro.

Supertitles translation by Roberto Stivanello

Scenery & Costumes by Stivanello Costume Company, Inc.

Sung in Italian with English Supertitles

A stage spotlight shines from the top left onto a dark blue background. A red curtain hangs on the right side.

Enjoy the performance



D.A.
Davidson
& Co. member
SIPC

406-587-5461 or 1-800-233-4359

529 East Main
Bozeman, MT 59715

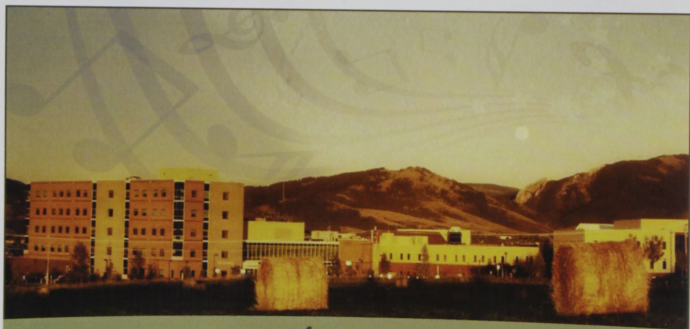

Bozeman Deaconess Hospital

IS PROUD TO SUPPORT INTERMOUNTAIN OPERA BOZEMAN



Bozeman Deaconess
HOSPITAL
bozemandeaconess.org

Synopsis

ACT I. Seville, 1800s. Just before dawn, Count Almaviva brings a band of musicians to serenade Rosina. She is the young ward of a certain Dr. Bartolo, who keeps her locked up tightly in his house. When Rosina fails to answer his song, the count pays the players and they leave. At the sound of Figaro's voice, Almaviva steps away just as the barber bounds in, boasting of his busy life as the neighborhood factotum. Figaro, though currently in Bartolo's employ, recognizes Almaviva from past adventures and promises to help him win Rosina - for a suitable reward. No sooner has Bartolo left the house to arrange his own marriage with Rosina than Almaviva launches into a second serenade, calling himself "Lindoro", a poor creature who can offer only love. When the Count presses Figaro for a plan to get into the house, he suggests that Almaviva disguise himself as a drunken soldier who has been billeted with the doctor.

ACT II. Alone in the house, Rosina muses on the voice that has touched her heart and resolves to outwit Bartolo. Figaro enters and chats with Rosina until he is forced to hide by Bartolo's return. Soon Bartolo is joined by the music master Don Basilio, who tells him Almaviva is a rival for Rosina's hand and advises slandering the nobleman's reputation. Bartolo insists that there is no time for slander and that he must marry Rosina the next day. Figaro has overheard all of this and he now warns Rosina of her fate. She offers Figaro a note to encourage the attentions of "Lindoro". Rosina, alone with Bartolo, undergoes an interrogation, then listens to his boast that he is far too clever to be tricked by her as they both depart in fury. Berta, the housekeeper, answers violent knocking at the door, returning with Almaviva disguised as a drunken soldier in search of lodging. While arguing with Bartolo, Almaviva manages to slip a love letter to Rosina. But when Bartolo demands to see the letter, the girl substitutes a laundry list. Figaro dashes in to warn that their hubbub has attracted a crowd. Police arrive to silence the disturbance. As an officer is about to arrest him, Almaviva reveals his noble identity to the officer and is released. Rosina, Berta, Bartolo and Basilio can't make any sense of the strange events.

ACT III. Bartolo receives a young music teacher, "Don Alonso" (again Almaviva in disguise), who claims to be a substitute for the ailing Basilio. Rosina enters, recognizes her suitor and begins her singing lesson as Bartolo dozes in his chair. Figaro arrives to shave the doctor and manages to steal the key to the balcony window. Basilio now comes in, looking the picture of health; bribed by Almaviva, he feigns illness and departs. Figaro shaves Bartolo while Almaviva and Rosina plan their elopement that night. They are overheard by the doctor, who drives Figaro and Almaviva from the house and Rosina to her room, then sends again for Basilio. Berta, unnerved by all the confusion, wonders what it is about love which makes everyone go mad. Bartolo dispatches Basilio for a notary, then tricks Rosina into believing "Lindoro" is really a flunky of Almaviva, sent to procure her. After a thunderstorm, Almaviva arrives with Figaro and climbs through a balcony window to rescue Rosina. At first the girl rebuffs "Lindoro," but when he explains that he and Almaviva are one and the same, she falls into his arms. Figaro urges haste, but before they can leave, their ladder is taken away by Bartolo. Basilio enters with the notary. Though summoned to wed Rosina and Bartolo, the official marries her instead to Almaviva, who bribes Basilio into standing as witness. Rushing in too late, Bartolo finds the lovers already wed. He resigns himself to his fate and they all wish the new couple love and happiness.

-- courtesy of Opera News

Artists

Sean Anderson (baritone, Figaro). Mr. Anderson made his solo operatic debut at age 10 as Harry in *Albert Herring*. He has had leading roles in over fifty productions, ranging from opera to Shakespeare. This is Sean Anderson's third appearance with Intermountain Opera Bozeman having sung Marcello in *La Boheme* (2009) and von Eisenstein in *Die Fledermaus* (2008). At Sarasota Opera his roles included Papageno in *The Magic Flute*, Guglielmo in *Così fan tutte*, and von Eisenstein in *Die Fledermaus*, as well as performing in the 2007 Artists Concert and Gala Concert. He made his New York City Opera debut in the fall of 2007 as the Judge in *Margaret Garner*. He has performed Figaro in *Il barbiere di Siviglia* for New Jersey State Opera. He made his Chautauqua Opera debut as *The Pirate King* in *The Pirates of Penzance*. He recently received first prize and the audience favorite award in the Irma M. Cooper Opera Competition, the Anna Case Mackay award for Promising Apprentice Artists from the Santa Fe Opera and the Gaines Award in the American Traditions Competition in Savannah, GA.



Megan Monaghan, (soprano, Rosina). A native of Philadelphia and a young soprano of exceptional promise, Ms. Monaghan was recently hailed by *Opera News* "...A voice of pure silver, easily negotiating coloratura flights of fancy with exquisite musicianship..." for her role of Gilda in Dayton Opera's production of *Rigoletto*. In recent years, she has also sung with Cleveland Lyric Opera, Glimmerglass Opera, Anchorage Opera, Wichita Grand Opera, Madison Opera, Opera Pacific, Florida Grand Opera, Nashville Opera and Annapolis Opera. She recorded Lori Laitman's new opera with the composer. Ms. Monaghan has performed at the White House, Lincoln Center, Philadelphia's Kimmel Center and at the historical home of Giacomo Puccini in Lucca, Italy, where she sang the role of Musetta in a special performance of *La Boheme*. This will be her Intermountain Opera Bozeman debut.



Glenn Seven Allen, (tenor, Count Almaviva). Mr. Allen's opera credits include *Rodolpho* (*A View from the Bridge*) with Vertical Player Repertory Opera, *Romeo* (*Romeo et Juliette*) with New York Lyric Opera and concert appearances at The Kennedy Center and Lincoln Center. Mr. Allen brings extensive stage experience to his opera career. He has appeared on Broadway, Off-Broadway, and at major regional theatres and concert venues throughout the United States. He was nominated for a Helen Hayes award for Best Actor as Clifford Bradshaw in *Cabaret* at Arena Stage in Washington, D.C. He can be heard on the cast recordings of *A Fine and Private Place* (Jay Records) and *The Light in the Piazza* (Nonesuch). This will be his Intermountain Opera Bozeman debut.



David Ward, (bass, Dr. Bartolo). Mr. Ward has portrayed his critically acclaimed Dr. Bartolo in over 20 productions of *Il barbiere di Siviglia*, twice on tour with the New York City Opera National Company. Intermountain Opera Bozeman audiences have enjoyed his performances in past productions as Benoit/Alcindoro (*La Boheme*) and Geronte (*Manon Lescaut*). Mr. Ward performed in productions of *Gianni Schicchi*, *Le nozze di Figaro* and *Il barbiere di Siviglia* for New York City Opera and Sulpice (*La fille du regiment*) with the New York City Opera National Company. He



Continued on next page

Artists

David Ward continued.

made his Santa Fe Opera debut in the world premier of David Lang's *Modern Painters*. He has also appeared with Utah Opera, Sarasota Opera, Cincinnati Opera, Sacramento Opera, and National Grand Opera. At New York Grand Opera's Puccini Festival in 2002, he sang Geronte and the Sacristan (*Tosca*). His Sacristan has also been heard at Opera Ontario and Opera Delaware.

Craig Irvin, (bass-baritone, Basilio) is currently in residence with Lyric Opera of Chicago's Ryan Opera Center. His assignments for the 2010-2011 season included Zuniga (*Carmen*), Theseus (*A Midsummer Night's Dream*), Sam (*A Masked Ball*), and Ashby (*La fanciulla del West*). Mr. Irvin recently sang the roles of Imperial Commissioner (*Madama Butterfly*) and Doctor/Professor (*Lulu*) with the company as well as Ramphis (*Aida*) with Pensacola Opera. In the 2009-2010 season with Lyric Opera of Chicago his assignments included Angelotti (*Tosca*) as well as covering the roles of Bartolo (*Le nozze di Figaro*) and Brander in Berlioz's *Damnation of Faust*. Other recent engagements include appearances with Knoxville Opera as Basilio (*Il barbiere di Siviglia*), Naples Opera as Dulcamara (*L'elisir d'amore*) and Des Moines Metro Opera as Bottom in their production of Britten's *A Midsummer Night's Dream*.



Alison Ellis, (mezzo-soprano, Berta). Ms. Ellis was a winner of the Mid-South District Metropolitan Opera National Council Auditions and a finalist at the regional level. She has a master's degree in music from the University of Memphis, where she performed the roles of Dorabella (*Così fan tutti*), Charlotte (*Werther*), Vera Boronel (*The Consul*), and Zita (*Gianni Schicchi*). Last May, she sang the role of Inez (*Il Trovatore*) with IOB. She has performed in Europe, Australia, and New Zealand.



BJ Otey, (baritone, Fiorello). This is Mr. Otey's fourth appearance in an Intermountain Opera Bozeman production. Since arriving in Bozeman to take up his duties as pastor of Springhill Presbyterian Church, he has appeared in the chorus of *La Bohème* and as one of Horace Tabor's cronies in *The Ballad of Baby Doe*. Last August, he sang the role of Ben (*The Telephone*) for IOB's debut appearance at the Sweet Pea Festival.



Michael Videon, guitar soloist. Mr. Videon performs frequently both as a soloist and in a variety of ensemble settings. He has performed as a guest artist at both the Portland and the Northwest Guitar Festivals. He served as director of the 2003 Northwest Festival which was hosted by Montana State University. A member of the music faculty at MSU since 1997, he directs the guitar program, teaches Applied Music, Guitar Ensemble, and Guitar in Class. He has performed in master classes with Eduardo Fernandez, Christopher Parkening and David Tannenbaum among others.

Intermountain Opera Bozeman

THANKS YOU

Intermountain Opera Bozeman's productions would not happen without the hundreds of hours donated by volunteers and the numerous business and organizations in the community who donate their product and services.

Our deepest appreciation and thanks for all you do!

Alice Allen	Tom Eversman	Helen Remely
Doug Amick	Bunny Gaffney	Tamara Renner
Liz Babbitt	Jim Gaffney	Debbie Renner
Mary Bardone	Shirley Gaisford	Chris Renner
Sue Bedell	Trish Garnick	Courtney Renner
Bill Bennett	Sharon Geertsen	Alida Rhynard
Margo Bennett	Mary Gerlach	Craig Rohwer
Kay Bergsland	Edith Harrington	Emily Rohwer
Kathy Biegel	Vicky Hasler	Sheryl Roslund
Martha Biel	Susan Hellier	Sandy Sage
Barbara Boik	Jane Hodges	Sabrina Schreibeif
Noreen Breeding	John Hykes	Elly Schwarzkopf
Asako Brown	Beth Johnson	Gonnie Seibel
Ray & Kay Campeau	Michelle Kazeminejad	JoLee Scheidecker
Jan Caplan	Bud Knighton	Jeanne Sillstrop
Barbara Clawson	Charlotte Knighton	Nina Sims
Hallie Clawson	Martin Lawrence	Teri Sinopoli
Rodger Clingman	Annika Lawrence	Camie Smith
Carol Code	Erick Lawrence	Liz Smith
Susie Cole	Verena Lawrence	Worthington Smith
George Cole	Teresa Lerner	Meg Springer
Catherine Cole	Michelle Lutton	Jennifer Stadum
Margaret Cone	Janet Lynch	Denise Sutherland
Wyvonne Cooper	Bill Mackin	Lois Swatland
Kathy Cutler	Gary Matthews	Rusty Swingle
Susanna Darr	Cheryl Matthews	Carol Thoresen
Emily DeLuca	Kay McAllister	Melissa Todd
Pat Donahoo	Virginia McAtee	Sondra Torma
Mari Doubrara	Susan McConnell	Ginny Traeger
Mary Beth Duffy	Martha McMurray	Kristina Urdand
Pat Dunn	Christa Merzdorf	Bob Utzinger
Jenny Eck Conrad	Joan Michelin	Kathy Van Dyke
Jim Elder	Becky Murray	Florence Wilson
Suzanne Elder	Barbara Nolan	Richard Wolff & Janel Carino
Elizabeth Emarum	Shelly Peterson	Susan S. Woods
Margaret Emerson	Coulter Peterson	Bonnie Young
Jan Emerson	Bill Platte	Janet Young
Nancy Equall	Terry Quatraro	Richard Young
Sharon Eversman	Kim Quigley	

Ferraro's, Fine Italian Restaurant • MSU Music Department • Wonderlust
Bozeman Public Schools, Renee Westlake • Sacajewea Middle School
First Presbyterian Church • Richard Benert • Pilgrim Congregational Church
MSU Media & Theatre Arts, Tom Watson • Bozeman Public Library
Country Bookshelf • Eckroth Music • ERA downtown • Ray & Kay Campeau
Denise Coravelli • Bruce Jodar

If you are intersted in joining this wonderful group of people please fill out the sign-up sheet you'll find near the end of this program and return it to the opera office.

Sola

fresh • local • delicious



cafe • bakery • bistro

290 w. Kagy across from Museum of Rockies in Bozeman, MT
SOLACAFE.COM 406 922 7652



"Your house, or mine – It's a friendly atmosphere."

Myriah Marsh
 Personal Trainer



(406) 586-9657 inhomefitnessMT.com

Sometimes, glasses just
 don't fit the scene...



For all your eye care needs.



1417 9th St S Ste 100, Great Falls, MT • 406-453-1613



Springmeadows

*An Emeritus Assisted
 Living Community*

3175 Graf Street
 Bozeman, MT
 59715-7128

Phone: (406) 587-4570

INSTY-PRINTS™

BUSINESS PRINTING SERVICES

InstyPrints of Bozeman can
help you bring the music and
magic into your Printing &
Mailing needs!

39 S. Tracy • Bozeman, MT 59715
406.586.7007 • www.instybozeman.com



*Beautiful Mouths
Make Beautiful Music*



Eric D. Monson, D.M.D.

Hyalite Family Dentistry
1195 Stoneridge, Suite 1
Bozeman, MT
406-586-4781

*Grand Opera?
In Bozeman, Montana?*



Seeing is believing!

**ADVANCED EYECARE
• ASSOCIATES •**



Bozeman: 4265 Fallon St., Suite 1, 587-0668
Belgrade: 91 W. Madison, Suite B, 388-1988

Chorus

Tenor

Jeff Abelin
Jeremy Jerla
Kean Mills
Scott Merenz
Pedro Angel Pinardo
Matthew Rognlie
Stephen Steffens

Baritone/Bass

Brent Ekblad
Riley Evans
Logan Henke
John Hooton
Jay Roberts
Stuart Roy
David Summerfield
Rick Talbott

Orchestra

First Violin

Johan Jonsson - Concertmaster
Christa Sheasby -
Asst. Concertmaster
Susan Platt
Jennifer Frye
Trevor Ostenson

Second Violin

Ian Nicklin - Principal
Emily Paris
Jennifer Metro
Kayla Pierce

Viola

David Kerr - Principal
Stephen Guggenheim

Cello

Mary McCullough - Principal
Else Trygstad-Burke
Melissa Armstrong

Bass

Jon Ford

Flute

Sue Makeever - Principal
Karen Yonovitz - flute & piccolo

Oboe

Lorna Nelson

Bassoon

Susan Wadsworth

Clarinet

Greg Young - Principal
Mary Ann Jacobson

Trumpet

Jerry Makeever - Principal
Dan Wood

French Horn

Sherry Linnerooth - Principal
Greg Notess

Harpsichord continuo

Kenneth Christensen

Percussion

Jeffrey Vick

Production Staff

Scenery and Costumes.....	Stivanello Costume Company, Inc.
Stage Technical Director & Lighting Design.....	Michael Hillenius
Stage Manager.....	Myriah Marsh
Production Coordinator.....	Margaret Cone
Supertitles Coordinator.....	Carole McClean
Choral Director.....	Jon Harney
Costume Coordinator.....	Madeline Garcia
Props Designer.....	Liz Babbitt
Rehearsal Accompanist.....	Kenneth Christensen
Orchestra Personnel Manager.....	Susan Platt

KIRSTEN FLAGSTAD

Before Ginny Martin, before Pablo Elvira, before the Intermountain performances, there was opera in Bozeman in the person of the internationally-known Norwegian diva, Kirsten Flagstad. What brought an artist of such fame to a small Montana city?

In 1939, on the eve of World War II, the Wagnerian soprano was touring the United States. Performing *Lohengrin* and *Parsifal* at the Metropolitan in New York, Kirsten Flagstad became the First Lady of Opera. A distraction to her career was the restlessness of her teen-age daughter, Else. After describing Else's boredom to friends, the Halls suggested taking Else with them to visit a Montana dude ranch. Mrs. Hall, Katherine, was the granddaughter of the Montana Senator, William A. Clark.

The dude ranch made a great hit with Else. She fell in love in more ways than one and by the second summer there wired her mother that she wanted to marry Arthur Dusenberry of Bozeman. Arthur was working for the ranch owner, Julia Bennett, as summer help in the kitchen of the Diamond J Ranch in Jack Creek Canyon at Ennis. Madame Flagstad gave her permission, though she had naturally supposed that her daughter would marry and live in Norway, and traveled to Bozeman by train for the wedding on August 10, 1940.

World War II interrupted Kirsten Flagstad's career as it affected most major artists. She returned to Norway at the insistence of her husband, performing once or twice in Sweden and Switzerland, neutral countries. Unfortunately, the politics of Madame Flagstad's husband, following Norway's liberation from German occupation, cast a shadow over the resumption of an international career. Europe – appearances at La Scala, for example – was first to set aside the past. In the late forties she was able to travel to the United States and perform here.

Madame Flagstad's little Bozeman family brought her West in 1947 and 1949 where she gave generous concerts for the community. The programs were similar in outline of selections. She sang at the Montana State College Gymnasium on September 10, 1949, accompanied by Zada S. Dickson at the piano. The recital included lieder of Schubert, Brahms and Richard Strauss. As always, she performed pieces by Norwegian composers Grieg and Alnaes. Fulfilling her reputation as the leading Wagnerian soprano of the twentieth century, she sang two "study" selections from *Tristan and Isolde*, then post-Intermission, Isolde's great "Liebestod." There was also a program segment of four songs by English composers.

Else and Arthur Dusenberry left Montana in 1949, so there were no repeat concerts. They later lived in Phoenix, with Sigurd, Madame Flagstad's grandson, spending his adult life in Los Angeles. Kirsten Flagstad retired from singing in 1956; she died in Norway in 1962.

The American novelist, Dawn Powell, after hearing Madame Flagstad in Fidelio wrote in her diary:

"What difference is there between a good voice and a magic voice? Sometimes no difference in tone, placing, or quality, but Flagstad's simple great voice flowers, soars, fills the ascending tiers --- one voice enough to charm and fill with joy 10,000 hearts."

Join the Opera Family!

It takes several hundred people, in addition to the cast and orchestra, to put on an opera production. Help is needed before, during and after each performance. Listed below are some of the volunteer opportunities for the opera. If any of these activities appeal to your interests and talents, please contact the opera office 587-2889, info@intermountainopera.org or sign up through our website www.intermountainopera.org.

OR – check your area of interest, fill in your personal information and return to the Intermountain Opera Bozeman.

We will put you in touch with the appropriate volunteer coordinator.

- **Ticket sales** (either in the office in the weeks prior to the performances or at the box office in the lobby of the Willson immediately preceding performances)
- **Mailing** (assembling packets for bulk mailing)
- **Costumes** (unpacking, organizing and repacking of rented costumes. Help with alterations or sewing of new costumes. Help with costuming during performances)
- **Props** (assist in finding and building props, backstage prop help during performances)
- **Hair and make-up**
- **Lobby decorations** (organize, set up and take down the Willson lobby décor)
- **Ushering** at performances
- **Concessions**
- **Providing food** (for musicians during rehearsals, for production party following one performance, for hospitality room during performances, other special event food needs)
- **Special event assistance** (help host hospitality room, help with set-up and clean-up of production party or other special events)
- **Transportation aid** (loan of a vehicle for guest artists, help with pick-up and return of rental loaner vehicles prior to arrival of guest artists and following departure)
- **Housing** (provide housing for guest artists for about 2 1/2 weeks)
- **Office assistance** (database maintenance, grant writing, social media assistance, etc.)
- **Office remodel** (painting, carpentry, cleaning, furniture moving, scrap removal)
- **Other** – any other skill or area of interest you feel would contribute to the operations of the opera. Please specify _____

Name: _____

Address: _____

Phone: _____ Alt: _____

E-mail: _____

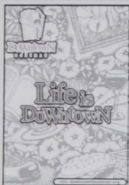

Alara Jewelry
 Altitude Gallery
 Artisan Rug Gallery
 The Artshoppe
 Bangtail Bike & X-C Ski
 Barrel Mountaineering
 The Bent Lens
 Big Sky Mobile
 Bozeman Running Company
 Cactus Records
 Carter's Boots & Repair
 Catherine Lane Interiors
 Cello
 Chalet Sports
 Country Bookshelf
 Dari Rasa Trunk Show
 Downtown Antiques
 Elizabeth & Co.
 ERA Landmark
 f-11
 Get 'N Green
 Grew Fox Gallery & Frame
 Head West
 Helly Hansen
 heyday
 Indulgence
 Jewelry Studio
 John Bozeman's Bistro
 La Chatelaine
 La Tinga
 LillyLu
 Main Street Fitness
 "Mark A. Bryan, Esq."
 McNally Interiors & Design
 Miller's Jewelry
 Mint Dental Studio
 The MoHarv
 Montana Fish Company
 Montana Trails Gallery
 Odyssey
 Old Main Gallery & Framing
 Over the Tapas
 Phillips Books & Supplies
 The Powder Horn
 Rocky Mountain Toy Company
 The Root
 Sage Spa Living
 Schnee's Boots & Shoes
 Silver Annie's
 Sloppy Dawgs
 Stylon
 Sweet Chili's Asian Bistro
 The Pita Pit
 Tierney Fine Art
 Tonsorial Parlor Barber Shop
 Universal Athletic
 Vino per tutti
 Wild Joe's
 The Yarn Shop

holmes & turner

certified public accountants

*Your trusted advisor
for over 35 years*

Member of CPA Associates,
International

**1283 N 14th Street, Suite 201
Bozeman**

(On Oak Street in the Nicali Building)

(406) 587-4265

www.holmesandturner.com

Intermountain Opera Bozeman
 PO Box 37
 Bozeman, MT 59771

Please
 Place Stamp
 Here

La Châtelaine

chocolates

A *Sumptuous*

Tasting Experience
in Three Acts!

smell • taste •

feel

try our truffles

Available at

The Concession Table

La Châtelaine
CHOCOLAT Co.



We ♥ Shipping

Two Locations / 406 522-5440
1516 W. Main St. Bozeman, MT
& Baxter Hotel Lobby- Downtown
www.chatelainechocolate.com



Tom Eversman Paintings

Plein Air Landscapes - Montana and Arizona

tomeversmanart.com

eversman@bresnan.net

406-586-6788 406-570-3297

D_N DOKKEN · NELSON FUNERAL SERVICE & CREMATORY

Funerals aren't about death—
they're about celebrating a life.



Proud supporter of the
Intermountain Opera.

"There is a difference."

113 South Willson Avenue in Bozeman
587.3184 www.dokkennelson.com

John Pickle as Manrico in Il Trovatore, May 2010

**Capturing those
crucial moments!**

Photos by Denise

(406)599-9550



Saturday, October 8 • 7:30pm

Sunday, October 9 • 3:00pm

Alberta Bair Theater

The Crucible

Saturday, April 28, 2012 • 7:30pm

Sunday, April 29, 2012 • 3:00pm

*Coming
in 2012*

**RIMROCK
OPERA**

For other exciting events see our website

406-671-2214 • www.rimrockopera.org

MOVING IN THE RIGHT DIRECTION?

**LET FIRST SECURITY BANK
LEND A HAND.**



Success. Together.

www.ourbank.com
585-3800

Member FDIC
Equal Housing Opportunity

A Classic Approach to Real Estate

Sharon and Brian are always in tune with
your Real Estate needs and with the
Bozeman Real Estate market.

**TWO Generations Serving ALL Generations
Experienced – Professional – Recommended**



Sharon Tudor Isler
CRS, GRI, SRES, Broker
ERA Landmark Real Estate
556-5048

BozemanFineLiving.com

Keep Opera Close
To Your Heart.

cars

Join us every
Sunday at
7:00 p.m. for
World of Opera!

Bozeman
102.1/95.9/88.5
Livingston
90.1/91.1/88.5

YELLOWSTONE PUBLIC RADIO

Apple at F-11 Photo

Your digital life made simple

Custom Set-Up • Troubleshooting
1 on 1 Tutoring • Classes

More than just a camera store.



F-11 Photographic Supplies

16 E. Main, Downtown Bozeman

406.586.3281 • 800.548.0203

www.f11photo.com



Value Added Reseller



Proudly Presenting a True Classic:
DIAMONDS

Miller's Jewelry

◆ DOWNTOWN BOZEMAN ◆

2 EAST MAIN • BOZEMAN, MT • 406.586.9547
WWW.MONTANAYOGOS.COM