



INTERMOUNTAIN
OPERA BOZEMAN
PRESENTS

GILBERT & SULLIVAN'S

H.M.S. Pinafore



OCTOBER 10 & 11 AT 7:00 P.M.
OCTOBER 12 AT 3:00 P.M.

2014

SEASON UNDERWRITERS:

Tim and Mary Barnard
Elise Donohue
Gianforte Family Foundation

Klein and Karen Gilhousen
The Jodar Family Foundation, in memory of Carol Jodar
Mrs. Robert W. Martin, Jr.

Rocky Mountain Rug Gallery



New, Semi-Antique & Antique Rugs

Buy - Sell - Trade

Clean - Repair - Restore - Appraise



Home Furnishing & Accessories

201 E Main St . Bozeman . MT 59715 . (406) 585-7900

www.RockyMountainRugGallery.com

Underwriters & Sponsors



INTEGRITY ■ INNOVATION ■ PERFORMANCE

*We believe a rich cultural life
is necessary to ensure the vitality and
well-being of our community.*

Barnard Companies works to encourage appreciation of and participation in the community by supporting the following as donor/supporter; REACH Inc., Montana Shakespeare in the Parks, The Montana Ballet Company, Montana Special Olympics, Montana Senior Olympics, Bozeman Symphony, Summer Miracles Children's Outreach, The Salvation Army, Intermountain Opera Association, Museum of the Rockies, Habitat for Humanity, and many other local charities.

As well as the above, Barnard Companies is a proud sponsor of the Civil Engineering/Construction Engineering Technology Internship Program at Montana State University.

Owner Tim Barnard has served as a director of Eagle Mount, Montana Contractors Association, and Prevent Child Abuse and was awarded the Business-to-Business Citizen's Award for Local Philanthropy.

BARNARD COMPANIES, INC.

701 Gold Avenue, Bozeman, Montana 59771-0099
Phone: (406) 586-1995 Fax: (406) 586-3530

www.barnard-inc.com

SEASON UNDERWRITERS

Tim & Mary Barnard

Elise Donohue

**Klein & Karen
Gilhousen**

**Jodar Family
Foundation,**

In Loving Memory of Carol Jodar

**Mrs. Robert W.
Martin, Jr.**



**GIANFORTE
Family Foundation**

PERFORMANCE SPONSORS

Sunday performance

**Joe & Kendall Dittmar
&**

**Friends of the Opera
from Livingston**

ARTIST SPONSORS

**Orville & Robyn Erlenbush-
ERA Landmark Real Estate
Dr. William & Carol Mealer
Suzy Day & Jim Penhale
David & Rusty Swingle
Richard Wolff & Janel Carino**

Please join us in thanking these individuals and businesses.
We couldn't do this without them.

Front Row Seats

Wherever you go



Shure headphones & earphones:
Portable studio quality sound for
the music lover in you.

More than just a camera store.



F-11 Photographic Supplies

16 E. Main
Downtown Bozeman
406.586.3281
www.f11photo.com

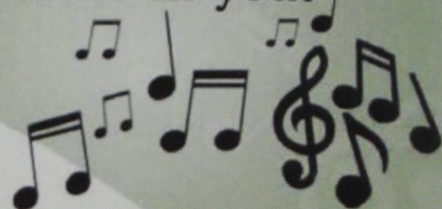

**Stand
apart
from the
crowd!**

CANON • SAVIN • DOCUWARE • HP • KRONOS

*Providing innovative solutions
and responsive service building productive
and efficient work environments.*

203 Haggerty Lane
Bozeman, MT 59715
(406) 586-3103

400 Expressway, Ste. B
Missoula, MT 59808
(406) 549-2527

2320 Zoo Drive
Billings, MT 59101
(406) 256-2224

922 West Center Street
Kalispell, MT 59901
(406) 755-8055



www.jhoe.com



*"Drama, drama, drama!
An Italian meal is
like an opera"*

-Waverly Root, American Food Writer 1903-1982



BLACKSMITH
ITALIAN

(406)577-2585 // 290 W Kagy Blvd // Lunch & Dinner



OLD MAIN GALLERY & FRAMING strives to offer
the finest and most complete custom picture
framing services in Montana



Our staff loves
Intermountain Opera

129 E. Main St, Bozeman
(406)587-8860 www.oldmaingallery.com

**SUPPORTING
THE ARTS IS
JUST WHAT
WE DO.**

*Enjoy the
Opera!*



OURBANK.COM
585-3800
MEMBER FDIC

MONTANA EXPRESSIONS FURNITURE

bedding / lamps / jewelry / bath / rugs / antiques

inspiration can spark FROM ANYTHING.

enjoy your time at the opera!

2504 west main street / montanaexpressions.com

Art and Music are life's breath...
Support your local Arts!



"Supercalifragilisticexpialidocious Teacher" by MACK

www.MACKartbozeman.com

original artwork, greeting cards, giclee prints

The Artists' Gallery at The Emerson Center, Bozeman, MT

29 East Main St.
Bozeman, MT 59715

PLONK
WINE

branding montana with culture, food & wine
plonkwine.com

"Cultural Classic"

Ressler
Motors

406-585-2002
www.resslermotors.com

FIND NEW ROADS



*Join us in
supporting
professional Opera
in Bozeman*



**ROCKY
MOUNTAIN
TRAVEL**
(406) 522-0617
www.rockymtntravel.net

An affiliate of
Travel Market Vacations



the **gem gallery**

BOZEMAN'S PREMIER CUSTOM JEWELRY STORE

402 E MAIN • DOWNTOWN • BOZEMAN, MT
WWW.GEMGALLERY.COM • (406) 587-9339
MONDAY - FRIDAY 9:30-5:30 • SATURDAY 10-4



*Godiamo, la tazza e il cantico,
La notte abella, e il riso.
In questo paradiso ne scopra il nuovo di.*

Let's enjoy the wine and the singing,
The beautiful night, and the laughter.

Let the new day find us in paradise. - *Brindisi from La Traviata, (Verdi)*



Libiamo!!

406.586.8828 • 2320 West Main Street #3 • Bozeman, MT

*Your Real Estate
& Cultural Connection*

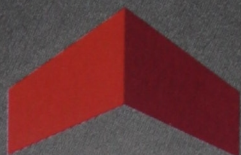

ERA
REAL ESTATE

ERALANDMARK.COM

Stay a week... or a lifetime®

406-586-1321

Offices in Big Sky, Bozeman, Livingston & Ennis

Robyn Erlenbush CRB, Broker Owner
Each office independently owned and operated.

JANEL CARIÑO, M.D.



Healing in the Human Biofield
(Hands-on Energy Healing)

(406) 585-5490

www.biofieldhealing.net



SW Montana Plastic Surgery

Enhance your natural beauty.

406.585.2700

Bozeman • Big Sky • Butte

www.swmontanaplasticsurgery.com



William R. Mealer, M.D.

Certified, American Board of Plastic Surgery

**Bozeman Deaconess Hospital's only
Board-Certified Plastic Surgeon.**

Celebrate Our 10th Anniversary!
Call or visit our website for monthly specials.



AMERICAN SOCIETY OF
PLASTIC SURGEONS



THE AMERICAN SOCIETY FOR
AESTHETIC PLASTIC SURGERY, INC.

Cosmetic Nose Surgery • Laser Face Resurfacing • Face Lift • Eye Lid Repair
Tummy Tuck • Liposuction • Breast Augmentation • Breast Lift • Botox® Injections
Restylane® Injections • Laser Vein Therapy • Chemical Peels

Intermountain Opera Bozeman presents
H.M.S. Pinafore
or

“The Lass that Loved a Sailor”

by Gilbert & Sullivan

Conductor: Steven Byess

Stage Director: Benjamin Wayne Smith

Cast

Captain Corcoran (Commander of H.M.S. Pinafore) - Sean Anderson

Josephine (The Captain's Daughter) - Caitlin Cisler

Sir Joseph Porter (First Lord of the Admiralty) - Keith Jurosko

Ralph Rackstraw (Able Seaman) - Glenn Seven Allen

Dick Deadeye (Able Seaman) - Kenneth Stavert

Little Buttercup (A Portsmouth Bumboat Woman) - Sarah Larsen

Bill Bobstay (Boatswain's Mate) - Harlan Reidmohr

Bob Becket (Carpenter's Mate) - Patrick Donnelly

Cousin Hebe (Sir Joseph's First Cousin) - Claire McCahan

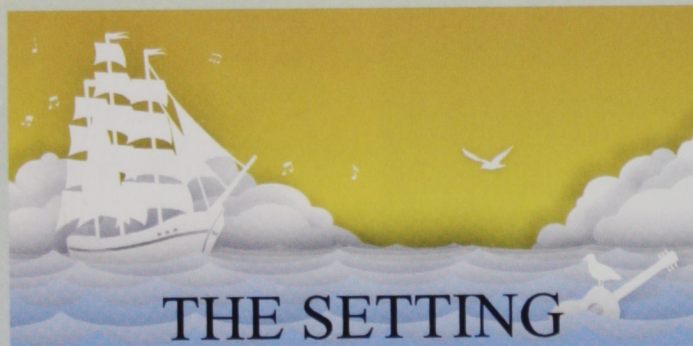

Quarterdeck of H.M.S. Pinafore, off Portsmouth

Act I
Noon

INTERMISSION

(concessions, wine and beer service in the Emerson Ballroom)

Act II
Night

We hope you will join us in the Ballroom following the performance. Meet the artists while enjoying hors d'oeuvres, no-host beverages and great company. Tickets available in the lobby during intermission and after the performance.



Grateful Tribute

Intermountain
Opera Bozeman
would like
to take this
opportunity to
pay tribute and
give heartfelt
thanks to very

special individuals who have been
instrumental in our history.

Naturally, the first individual that
comes to mind is Mrs. Robert
W. Martin, Jr. (Ginny). Ginny's
dedication and love of opera kept
the organization alive and vibrant
in the early years. Along with her
friends, hard work and get-it-done
attitude, she built the foundation of the
organization. Her passionate devotion
and hands-on involvement continued
for 33 years.

To this day,
she is still
making sure
that opera is
here for all
of us in her
advisory and
philanthropic
capacities.

We are truly
grateful for
all Ginny
has done and
continues to
do for the
opera and the
community.
Please join
us in paying
tribute to
this amazing
woman.



All of **us** applauding you.



At U.S. Bank, our customers and our
communities are always center stage. We are
privileged to support inspiring performances
and programs that enrich the quality of life
for everyone. You can count on every
U.S. Banker to serve you – and to applaud
the creative spirit – from the first overture
to the final aria.

All of **us** serving you®

usbank

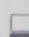
 usbank.com
Member FDIC

SYNOPSIS

Act I

The story takes place on the proud ship H.M.S. Pinafore, under the command of the courteous and beloved Captain Corcoran. With him are his sailors, including the dashing seaman Ralph Rackstraw, the grim and detested Dick Deadeye, as well as a rosy dockside vendor named Little Buttercup and the Captain's beautiful daughter Josephine. Ralph has fallen in love with Josephine, however the disparity between their classes prevents her from reciprocating his affections. Instead, Corcoran has betrothed her to Sir Joseph Porter, the haughty First Lord of the Admiralty. When Sir Joseph arrives with his company of sisters, cousins and aunts, our Josephine is dismayed to find she has no love for the man and excuses her lack of interest with reverence for his stature. She agrees to elope with Ralph after he threatens suicide, and together with the rest of the sailors they conspire to sneak ashore at night to be married.

Act II

Before the plan is set into motion, the wretched Dick Deadeye betrays them to Captain Corcoran. In his rage upon accosting the conspirators, Corcoran utters a profanity, which is overheard by Sir Joseph. As Sir Joseph deploras such asperity in a commanding officer, the Captain is sent at once to his cabin. Ralph is sent soon after to a dungeon cell when the First Lord learns of his amorous plans, but the predicament is reversed when Buttercup reveals her dark secret: Years before she had nursed both Captain Corcoran and Ralph and had accidentally mixed them up as babies. With this knowledge, Corcoran returns as a common sailor, and Ralph becomes captain. Sir Joseph can no longer marry Josephine due to her diminished social standing, and instead settles for his cousin Hebe. Corcoran is able to declare his love for Buttercup, and Ralph is at last free to unite with Josephine.

Synopsis courtesy of the Victoria Gilbert and Sullivan Society

GLOSSARY

Act I

jacky – twists of tobacco soaked in rum (for chewing)

I've **treacle and toffee** – molasses, or a similar syrup

soft tommy – a kind of bread

chicken and **conies** – wild rabbits

pretty **polonies** – smoked sausages named, like the sandwich meat, after Bologna, the Italian town where they were first made

reddest beauty in all **Spithead** – body of water off Portsmouth

Dick **Deadeye**, Bill **Bobstay** (**boatswain**) – the last names of these sailors refer to parts of a ship's ropes or rigging

to do her menial's duty – to be her humble servant

foremast hands – those sailors who serve "before the mast" (those below the rank of officer) [see Quarter-deck]

GLOSSARY continued

quarter-deck – the deck to the aft of the mainmast where only commissioned officers may promenade

ship a selvagee – a hank of rope yarn made into a strap or sling

he would commit **solecisms** that society would never pardon – gaffes, or breaches of etiquette

Sir Joseph Porter, **K.C.B.** – Knight Commander of the (Order of the) Bath (high honor)

bang the loud **nine-pounders** go – the smallest of the battery of the cannons carried on Royal Navy ships (which also include 18 and 32-pounders)

pocket borough – refers to a parliamentary seat controlled by a single individual (usually wealthy landowner); these seats were abolished by the Great Reform Act of 1832

grog – rum diluted with water (from the nickname of the Admiral who began the custom of issuing the drink to sailors, “Old Grog,” so called for the program cloak he usually wore)

British **tar** – slang for sailor

Cimmerian darkness – according to Homer’s Odyssey, the Cimmerians lived in a land where the sun never shines

I am but a living **ganglion of irreconcilable antagonisms** – a bundle of nerves

Act II

either at **sixes or at sevens** – to be “at sixes and sevens” is to be confused

bumboat woman – boat used to peddle provisions to ships in port

storks turn out to be but logs; bulls are but inflated frogs – references to Aesop’s fables

turbot is ambitious brill – kinds of fish, turbot being preferred

gild the **farthing** – lowest denomination of British coin at the time

the prospect is **Elysian** – in Greek mythology, Elysian fields were the home of the blessed

cat-o’-nine-tails – (or simply “the cat”) – a whip with nine knotted lashes used for punishment

fo’c’sle – short for “forecastle,” the forward part of the ship, usually containing the crew’s quarters

no telephone – the first telephone transmission was in 1876, and the first London exchange opened in June of 1878, a month after H.M.S. Pinafore did

Go, **ribald**, get you hence – a vulgar person using coarse language

to your cabin with **celerity** – haste

the consequence of **ill-advised asperity** – harshness of manner; ill temper

I **practiced baby-farming** – took in foster children

glossary courtesy of: the Gilbert & Sullivan Very Light Opera Company

❧ GREETINGS ❧

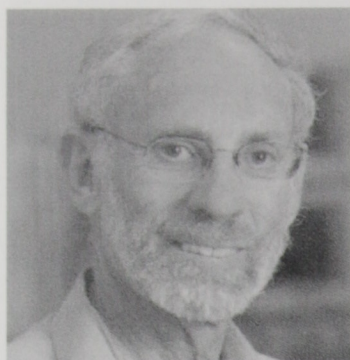

Dear Friends,

On behalf of Intermountain Opera Bozeman, thank you for joining us for the inauguration of our thirty-sixth year of world-class opera in Bozeman. It is our pleasure to welcome you to our production of *H.M.S. Pinafore*, a Gilbert and Sullivan favorite. We have assembled a cast of professionals well versed in the fun that G&S can be. All of our guest artists are enjoying this opportunity to perform with talented colleagues who know the best of what this genre can offer. Supported by terrific local talent, we are confident that this will be time well enjoyed in the theater.



Regardless of whether you are one of our long time loyal followers or this is your first opera performance, we are certain that you will be happy that you came. Intermountain Opera Bozeman's mission is to promote and share the joy of opera in Montana and surrounding areas by providing affordable, high quality opera performances to all. Opera is expensive and ticket prices only cover 40% of our production costs. We would love to have you share your positive experience with friends and colleagues. A wonderful way of supporting what we do is to invite new friends to join you for one of our performances – talk to your friends, have an opera party, bring a group and best of all – share your excitement with everyone you know.

We have some great plans for our future offerings. We will be collaborating with Montana Shakespeare in the Parks for performances of *Man of La Mancha* in February. We are thrilled to be planning a professional production with such a prestigious local arts organization. The plan is to follow our pattern of bringing in professional leads and supporting them with the best that Montana has to offer. MSIP Artistic Director Kevin Asselin, will stage direct the production which will be performed in the Black Box Theater at MSU.

In May we will present two of Puccini's Trittico, *Suor Angelica* and *Gianni Schicchi*, starring some of our favorite artists – Levi Hernandez, Maria Kanyova and Layna Chainakas. This is an operatic event not to be missed! Chris Allen from LA Opera will conduct and Jeffrey Buchman will stage direct. Passion rules – in two very different directions. *Suor Angelica* is the tragic story of sacrifice, loss and redemption, and *Gianni Schicchi* is a great commentary on family relationships, greed and cunning. These 2 one-act operas are a brilliant pairing of Puccini's gorgeous music.

Many thanks to all who have made our shows possible! Our change in venue has introduced us to some wonderful supporters. Please join us for the reception after the performance in the Emerson Ballroom. We hope that you enjoy *H.M.S. Pinafore*, and we look forward to seeing you at our forthcoming productions.

Sincerely Yours,

Richard S. Wolff, President
Intermountain Opera Bozeman

Linda S. Curtis, Artistic Director
Intermountain Opera Bozeman

Board of Directors

Richard Wolff - President
Dennis Wentz - Vice President
Jeff Abelin - Secretary
Merrilee Glover - Treasurer
Suzanne Day
Kendall Dittmar
Robyn Erlenbush
Eric Reier
David Summerfield
Rusty Swingle
Michael Wainwright
Carter Walker

Honorary

Jane Hodges -
Immediate Past President

Emeritus

Chairman of the Board

Mrs. Robert W. Martin, Jr.

Advisory Board

Kenneth Christensen
Doug Gale
Stephen Guggenheim
Margaret Kohler
Phil Rogers
Greg Young

Opera Staff

Linda Curtis - Artistic Director
Jackie Vick - Executive Director
Jan Emerson -
Office Administrator
Loretta Hemingway - Bookkeeper

PRODUCTION STAFF

Costumes: Intermountain Opera Bozeman Costume Coordinator
Madeline Garcia & Ohio Light Opera Costume Department
Sets & Set Design: Michael Hillenius
Stage Technical Director & Lighting Design: Michael Hillenius
Assistant to the Stage Director: Katie Staskus
Stage Manager: Marjorie Smith
Production Coordinator: Margaret Cone
Choral Pianist: Beth Lee
Rehearsal Pianist: Tessa Hartle
Costume Coordinator: Madeline Garcia
Props: Faye Christensen, Margaret Cone, Melissa Todd
Orchestra Personnel Manager: Susan Platt
Hair: Sandy Sager, Wigs from Theatrical Hairgoods Company
Make-up: Kaily Megerth & Wendy Monson
Choreography: Benjamin Smith
Dance Captain: Frank Simpson
Crawford Theater Manager: Mike Weix

ARTISTS

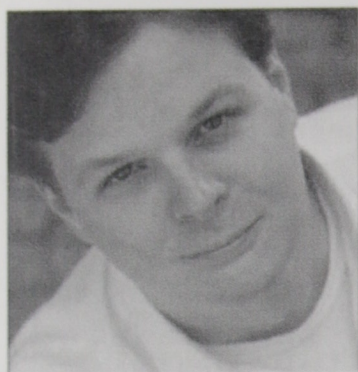

Sean Anderson (Baritone) Captain Corcoran

Mr. Anderson made his solo operatic debut at age 10 as Harry in *Albert Herring*. Since then, he has had leading roles in over 60 productions all over the world. Diversely adept at comic, tragic, sung, and spoken works, he has garnered national critical acclaim from such publications as *Opera News*, *Opera Today*, and the *Wall Street Journal*. This is his sixth appearance at Intermountain Opera Bozeman having debuted in 2008 as Eisenstein in *Die Fledermaus* and most recently as Dandini in this past May's production of *La Cenerentola*. Mr. Anderson closes the 2014 season with the Knoxville Opera, reprising the role of Captain Corcoran. He

Sponsored by:

Robyn & Orville Erlenbush,
ERA Landmark Real Estate

will appear as the guest soloist with Opera Southwest for their New Year's Gala, and then begin the 2015 season as Count Almaviva in *The Marriage of Figaro* with the Sarasota Opera, where he is a perennial favorite.

Caitlin Cisler (Soprano) Josephine

Ms. Cisler, from Appleton, WI, made her professional debut in 2009, headlining as Cunegonde in *Candide* with Four Seasons Theatre in Madison, Wisconsin. Praised for her "breathtaking range of voice," Ms. Cisler has appeared as Marie in *La fille du régiment*, Oscar in *Un ballo in maschera*, Pamina and Papagena in *Die Zauberflöte*, Gretel in *Hansel und Gretel*, Lola Markham in *Gallantry*, and Norina in *Don Pasquale*.

A well decorated competitor, Ms. Cisler is the proud recipient of a 2012 Career Bridges Grant. Also in 2012, she was an honored finalist of the Fritz and Lavina Jensen Foundation Competition in New York City. In concert, Ms. Cisler has performed as a featured soloist with Madison Opera in their annual "Opera in the Park" as well as with the Dayton Philharmonic for their New Year's Eve Celebration in 2012 and the *Messiah* in 2013. Ms. Cisler holds a Masters in Opera Performance from the University of Wisconsin – Madison, and Bachelor degrees in vocal performance and biology from Lawrence University. She is a published researcher in vocal health and the effects of singing on the immune system.



Sponsored by:

Suzy Day & Jim Penhale

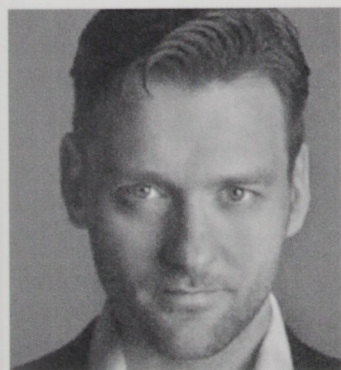

Glenn Seven Allen (Tenor) Ralph Rackstraw

Mr. Allen has appeared on Broadway and at major concert and opera venues throughout the United States. Upcoming roles include Tony in the workshop of *Great Scott* by Jake Heggie and Terrance McNally for Dallas Opera and Charles in *The Long Christmas Dinner* at Alice Tully Hall with the American Symphony. His operatic roles include Il Duca in *Rigoletto*, Alfredo in *La Traviata*, Romeo in *Romeo et Juliette*, Tonio in *La Fille du Regiment*, Almaviva in *Il Barbiere di*

Siviglia, and Rodolpho in William Bolcom's *A View from the Bridge*. Broadway. His N.Y. credits include *The Light in the Piazza* (Lincoln Center Theatre), *Carousel*, *PBS Great Performances (Avery Fisher/NY Philharmonic), *Guys & Dolls* (Carnegie Hall), and *A Fine and Private Place* (York Theater). Mr. Allen trained at the University of Washington (MFA/Acting) and the University of Michigan (BFA/Musical Theatre). This fall, he joined the acting faculty at the Yale School of Drama.

ARTISTS

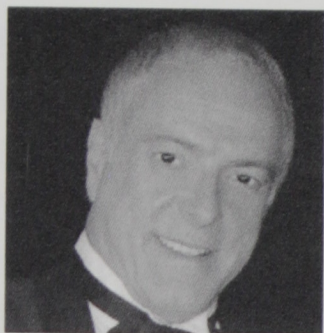

Sponsored by:
David & Rusty Swingle

Keith Jurosko (Baritone) Sir Joseph Porter

Mr. Jurosko brings nearly 40 years of stage experience with him to Intermountain Opera Bozeman's production of *H.M.S. Pinafore*. For 35 consecutive seasons he has been a principal artist with The New York Gilbert & Sullivan Players, where he has appeared in over 800 performances in two dozen roles. In addition, he has been a guest artist with many of the country's leading regional opera companies, including Virginia Opera, Chautauqua Opera, Mobile Opera, Opera Delaware, Anchorage Opera and The Boston Academy of Music, where he has sung in a wide variety of roles in G&S, opera, operetta and musical theatre. Trained originally as an actor, Mr. Jurosko has also performed in many non-musical productions, including leading roles in works by Shaw, Noel Coward, Neil Simon and Ken Ludwig, among others. Keith was also one of the original members of the internationally renowned travesty troupe La Gran Scena, whose zany yet brilliant operatic parodies delighted and tickled audiences and garnered spectacular reviews and a still loyal following of opera-loving audiences (and more than a few major opera stars) the world over.

Kenneth Stavert (Baritone) Dick Deadeye

Praised for his strong "sense of theatricality," Mr. Stavert has performed on operatic, concert and recital stages throughout the United States and Europe. Some of his credits include Guglielmo in *Così fan tutte*, Figaro in *Il barbiere di Siviglia*, Yamadori in *Madama Butterfly*, Sciarrone in *Tosca*, Schaunard in *La bohème*, and Gregorio in *Roméo et Juliette*.

Kenneth's orchestral credits include Fauré's *Requiem*, Orff's *Carmina Burana*, Handel's *Messiah* and Mozart's *Vesperae Solennes de Confessore*. He has also been a featured recitalist throughout the United States specializing in less performed English art song.

Kenneth holds a Bachelor of Music in voice performance from the Bob Cole Conservatory of Music in Long Beach, California, and a Master of Music degree from the College Conservatory of Music in Cincinnati, Ohio. He currently resides in Cincinnati where he studies with Kenneth Shaw.

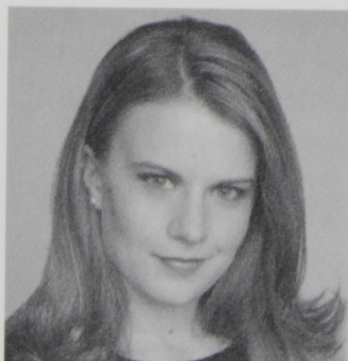
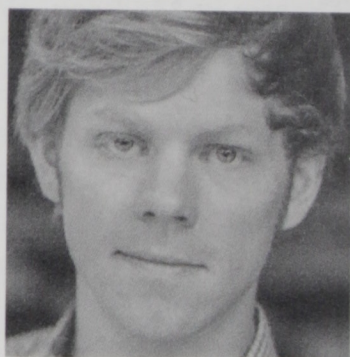

Sarah Larsen (Mezzo-soprano) Buttercup

An alumna of the Seattle Opera Young Artist Program, Ms. Larsen has performed as Maddalena in *Rigoletto*, the Secretary in *The Consul*, Mercédès in *Carmen*, Suzuki in *Madama Butterfly*, Tisbe in *La Cenerentola* and the 1st Touriere in *Suor Angelica*. For her performance as Suzuki with Seattle Opera, Sarah was praised in the press as "the hidden gem of the show," "smart, succinct and with a sultry mezzo that belied her demure demeanor," and possessing considerable "maturity & depth." Recent engagements include Ms. Larsen's debut with The Glimmerglass Festival as Neris in *Medea*. Prior to that she created the role of Sarelda in John Musto & Mark Campbell's comic opera *The Inspector* with the Wolf Trap Foundation.

Ms. Larsen grew up in Roseville, MN, and attended Simpson College (B.M. Vocal Performance) and Rice University (M.M. Vocal Performance).

ARTISTIC STAFF



Steven Byess - Conductor

The extraordinarily-varied career of Steven Byess takes him not only to the stages of symphony orchestras and opera companies, but also to the stages and genres of Broadway, jazz and television. He is a dynamic conductor and has been hailed by critics as "masterful and brilliant," "creating the epitome of instrumental elegance" and "a talented interpreter, able to capture the sweep of a piece without neglecting detail."

Sponsored by:

SWMontana Plastic Surgery

Dr. William & Carol Mealer

He is the Music Director of the North Mississippi Symphony Orchestra (formerly the Tupelo Symphony Orchestra) and the Arkansas Philharmonic Orchestra, and Associate Music Director for the Ohio Light Opera. With the Ohio Light Opera he has conducted, to critical acclaim, over 450 performances of 60 diverse operas, operettas, and musical theater works. Mr. Byess recently conducted the U.S. premiere of Russian violinist Alexander Markov's Rock Concerto and made his Carnegie Hall conducting debut leading the work in New York in October 2010.

Mr. Byess received his Bachelor of Music Degree in classical performance and jazz studies from Georgia State University, and his master of music degree from the Cleveland Institute of Music, where he studied conducting, bassoon, violin and piano.

Mr. Byess is a passionate advocate for the arts, much sought after for his speeches on the arts, music, music education and general education. An important community leader, he has created and organized frequent and annual collaborations with numerous choruses, chamber music ensembles, and festivals of the arts. He also wrote, co-directed and is featured in a PBS presentation entitled *Count On It!*, which is designed for children grades K-3, and shows the correlation of music to mathematics. He is a conductor of the Carnegie Hall Weill Music Institute Link Up orchestral education concerts, performing in multiple U.S. communities for over 15,000 children in 2013.

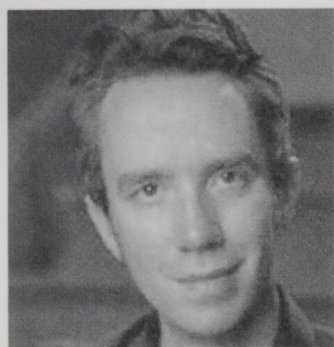

Benjamin Wayne Smith - Stage Director

Mr. Smith brings a balance of practical experience and innovative storytelling to his projects, which have been hailed by Opera News as "full of comic inventiveness." He has recently directed new productions of *Hansel and Gretel*, *The Pirates of Penzance*, *La Cenerentola*, and *The Turn of the Screw*. In 2012, he directed all of the Mozart/Da Ponte collaborations, and this August he directed the gala concert honoring Speight Jenkins at Seattle Opera.

Sponsored by:

Richard Wolff &

Janel Carino

Mr. Smith has directed for Seattle Opera's Young Artist Program, Tacoma Opera, Asheville Lyric Opera, Opera Theatre of Pittsburgh, The Intermountain Opera Bozeman, the Young Artist Program at Pittsburgh Opera, the University of Cincinnati/CCM, Baldwin Wallace University and The Opera Theater of Lucca, Italy.

In 2010, Mr. Smith finished his tenure as the Resident Assistant Director at Seattle Opera where he worked on eleven productions over two years. Other assisting credits include Washington National Opera at the Kennedy Center, Cincinnati Opera, Michigan Opera Theater, Pittsburgh Opera and the Opera Theatre of Pittsburgh. Following his tenure at Seattle Opera, Mr. Smith joined the faculty at Baldwin Wallace University as their first Director of Opera. In this capacity, he trains all of the vocal performance majors in a self-designed, seven semester opera workshop sequence and directs the opera season. In 2013 Ben was appointed Artistic Director of the Accademia Vocale Lorenzo Malfatti, a summer training program for young singers in Lucca, Italy.

Mr. Smith holds an MFA in Opera Stage Directing from the University of Cincinnati where he studied with Nick Mangano, Nic Muni and Sandra Bernhard. He began his career in opera as a singer, performing twenty-one leading roles in opera, operetta and musical theater. He has logged over 250 performances in the U.S. and Italy.

ARTISTIC STAFF

Linda Curtis - Artistic Director

Linda Curtis was educated at Wells College and Northwestern University where she received her Master of Music degree in voice. She was on the faculty of the Colorado Rocky Mountain School and has taught voice at Colorado Mountain College and at Montana State University. Linda has appeared at the Meadowbrook, Grant Park, and Aspen Music Festivals and has studied and performed at Opera Barga in Italy. Linda was co-founder and frequent guest artist with Colorado's Crystal River Opera Association. Roles she has performed include Annina (*La Traviata*), Rosina (*The Barber of Seville*), Baby Doe (*The Ballad of Baby Doe*), Mimi and Musetta (*La Bohème*), Adina (*Elixir of Love*), Micaela (*Carmen*), Adele and Sally (*Die Fledermaus*). She has soloed with the Bozeman Symphony in various works including Honegger's *King David* and Berlioz' *L'Enfant du Christ*. Linda was president of the Intermountain Opera from 1995-1997. She assisted Artistic Director Pablo Elvira until 1997 when she assumed the responsibilities of Artistic Director.



Jon Harney - Choral Conductor

Jon Harney has been chorus master of IOB since 2002. He has sung supporting roles in *Carmen*, *Manon Lescaut* and *The Ballad of Baby Doe* with the Intermountain Opera. With other companies, he has performed more than 25 principal and supporting roles in opera and major works with orchestra and chorus.

Dr. Harney is associate professor of music at MSU, where he teaches voice and choir. He holds an M.M. and D.M.A. in vocal performance from the University of Minnesota where he studied

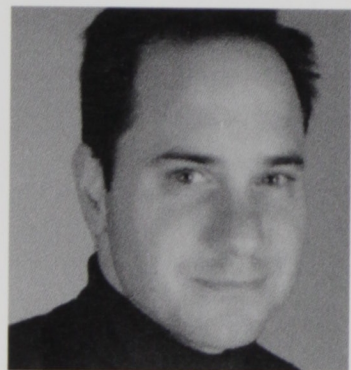

under Clifton Ware and a B.A. in music education from Luther College, studying under Weston Noble.

Tessa Hartle - production pianist

Ms. Hartle is currently a pianist/coach on the music staff of Opera Theatre of St. Louis and has also worked for Sarasota Opera, Virginia Opera, Des Moines Metro Opera, Aspen Opera Theater Center, Opera North, and UrbanArias (Arlington, VA). In the fall of 2014 Tessa will be joining the music staff of Florida Grand Opera as a coach/accompanist working primarily with singers in their young artist program. She has her bachelor's degree from the University of Michigan and a master's degree from the University of Maryland – College Park.



Beth Lee - choral pianist

Beth Lee has several decades of experience as a piano accompanist. She studied piano at Florida State University and later privately with James Streem. Her experience includes work as a piano accompanist for music majors at Florida State University and Montana State University, church organist for many years, music director and accompanist in several community theater organizations, harpsichordist with a string quartet in an opera arts association, and accompanist for a varied assortment of choral, jazz and instrumental groups.



🎻 ORCHESTRA 🎻

VIOLIN 1

Sam Park - concertmaster
Ian Nicklin - asst. concertmaster
James Olson

VIOLIN 2

Susan Platt - principal
Jennifer Frye

VIOLA

Anna Jesaitis - principal
Patricia Gates

CELLO

Julia Cory Slovarp

BASS

Jon Ford

FLUTE/PICCOLO

Sue Makeever

OBOE/ENGLISH HORN

Beth Antonopulos

CLARINET

Greg Young

BASSOON

Susan Wadsworth

FRENCH HORN

Greg Notess

TRUMPET

Jerry Makeever

TROMBONE

Kim Bares

TIMPANI/PERCUSSION

Jeffrey Vick

🎻 CHORUS 🎻

SOPRANO

Stacy AuCoin
Karen Riojas
Tamilla Simpson
Karla Vandersloot
Suzanne Wilson

ALTO

Kathy Braun
Karen Dady
Sarah Eggen
Nadine Grayl
Claire McCahan (Cousin Hebe)

TENOR

Jeff Abelin
Kean Mills
Pedro Pinardo
Matt Rognlie
Frank Simpson

BASS

Patrick Donnelly (Bob Beckett)
Harlan Reidmohr (Bill Bobstay)
Bill Rutherford
David Summerfield
Rick Talbott

If you or someone you know is interested in becoming a member of the Opera Chorus, general auditions will be scheduled in late January or early February. Watch the IOB website (IntermountainOpera.org) for details.

PAST PRESIDENTS and MAIN PRODUCTIONS

Ms. Verity Bostick

1979 — *La Traviata*
1980 — *The Barber of Seville*

Mrs. Robert W. Martin, Jr.

1981 — *La Bohème*
1982 — *Rigoletto*
1983 — *Elixir of Love*
1984 — *Madama Butterfly*
1985 — *La Traviata*

Mrs. James Hubbard

1986 — *Lucia di Lammermoor*
1987 — *Die Fledermaus*
1988 — *Cavalleria Rusticana*
 & *Pagliacci*

Mrs. Robert Graf

1989 — *Carmen*

Mrs. Robert Hathaway

1990 — *Tosca*
1991 — *Don Pasquale*
1992 — *Faust*
1993 — *Madama Butterfly*
1994 — *The Barber of Seville*

Mrs. Samuel Curtis

1995 — *La Bohème*
1996 — *Il Trovatore*
1997 — *Don Giovanni*

Mrs. Joseph Schlobohm

1998 — *La Traviata*
1999 — *Tosca*

Jack Day

2000 — *The Marriage of Figaro*
2001 — *The Old Maid & The Thief,*
 Sweet Betsy from Pike
2001 — *Rigoletto*

Martha Biel

2001 — *My Fair Galatea*
2002 — *The Elixir of Love*
2003 — *Aida*

Rodger E. Clingman

2004 — *Lucia di Lammermoor*
2005 — *Cavalleria Rusticana &*
 Pagliacci
2005 — *Pirates of Penzance*
2006 — *Manon Lescaut*
2006 — *The Mikado*

Janet K. Young

2007 — *The Magic Flute*
2008 — *Carmen*
2008 — *Die Fledermaus*
2009 — *La Bohème*

Jane Hodges

2009 — *The Ballad of Baby Doe*
2010 — *Il Trovatore*
2010 — *Bravo! An Opera Celebration*
2011 — *The Barber of Seville*
2011 — *Hansel & Gretel*
2012 — *Madama Butterfly*

Richard Wolff

2012 — *Così fan tutte*
2012 — *Amahl and the Night Visitors*
2013 — *Roméo et Juliette*
2013 — *La Traviata*
2014 — *La Cenerentola*
2014 — *H.M.S. Pinafore*

Intermountain Opera Bozeman

❧ ENDOWMENT FUND ❧

Intermountain Opera Bozeman gratefully acknowledges those who have contributed to our endowment fund. Endowment contributions encourage the opera of today and perpetuate opera for tomorrow.

\$1,000 – \$4,999

Margaret & Rufus Cone, *In Memory of Carol Jodar, Giampaolo Bracali, Morris Jaffe & Shirley Gaisford*
John & Jane Hodges • Robert & Karin Utzinger, *In Memory of Carol Jodar*
Roger F. Thesing *In Honor of Carol Jodar*

\$500 – \$999

Merrilee Glover, *In Memory of Carol Jodar* • Richard Wolff & Janel Carino

\$100 – \$499

Anne Cooper • Patricia Dunn & Shirley Gaisford, *In Memory of Susan Weed & Giampaolo Bracali*
Tom & Sharon Eversman • Thomas & Sue Fulton
Don & Eloise Hargrove • Diane Knipfer, *In Memory of Laverne Lacey*
Ilen Stoll • Jeffrey & Karen Strickler • T. H. & Marilyn Thomas
Jeffrey & Jacquelyn Vick • Richard & Janet Young • Michael & Bonnie Zell

up to \$99

Annette Benert & Katherine Jo Payne, *In Memory of Laverne Lacey*
Daniel & Cecile Hertz, *In Memory of Giampaolo Bracali, Kimberly Lord and Carol Jodar*
Bette Carlascio • Carol Crowell • Susan Crawford King • Robert & Sydney Reed
Melissa Todd • Paul & Gail Weingart • Susan S. Woods • Diane Yankelevitz

❧ SUSTAINING MEMBER SOCIETY ❧

The Intermountain Opera Bozeman's Sustaining Member Society is composed of individuals and businesses committed to the future of the opera through a pledge to contribute at least \$1,000 annually to the IOB. Please join us in thanking these sustaining members.

Suzanne P. Day & Jim Penhale
Kendall & Joe Dittmar
Elise Donohue
Robyn & Orville Erlenbush
Don & Signe Farris
Lee Freeman
Jerome & Barbara Glickman
Jane & John Hodges
The Jodar Family Foundation,
In Loving Memory of Carol Jodar
Dwayne & Kathy Lee and Family
Mrs. Robert W. Martin, Jr.
Don & Marilyn Murdock

Alan Rassaby & Jenny Ryan
Thomas Scanlin
Rabbi Ed Stafman & Beth Lee
Jeff & Karen Strickler
Rusty & David Swingle
Robert & Karin Utzinger
David & Margaret Vap
Drs. Anne & Dennis Wentz
Janel Carino & Richard Wolff
Walter & Regina Wunsch
Richard & Janet Young
William Ziegler

For more information about the Sustaining Member Society, please call 587-2889

❧ CONTRIBUTORS ❧

Grand Impresario — \$25,000 and above

Jodar Family Foundation, *In Loving Memory of Carol Jodar*
Gilhousen Family Foundation, *Klein & Karen Gilhousen

Impresario — \$10,000 and above

Tim & Mary Barnard	Gianforte Family Foundation,
Elise R. Donohue	Greg & Susan Gianforte
Mrs. Robert W. Martin, Jr.	Spectec/TIC, Walter & Regina Wunsch

Conductor's Circle — \$5,000 and above

Lee Freeman,	Dennis & Phyllis Washington Foundation
<i>In Memory of Glynna Freeman</i>	Drs. Anne & Dennis Wentz *

Grand Tier — \$2,500 and above

Bozeman Daily Chronicle	Montana Arts Council *
Suzanne P. Day & Jim Penhale	Montana Cultural Trust *
Joe & Kendall Dittmar *	Janel Carino & Richard Wolff *
KBOZ Radios	

Grand Benefactor — \$1,000 and above

Anonymous	Dwayne & Kathy Lee and Family
Paul & Jillian Bertelli	Friends of The Opera From Livingston *
Roger & Noreen Breeding *	Dr. William R. & Carol Mealer
Rufus & Margaret Cone,	Marilyn & Don Murdock *
<i>In Memory of Carol Jodar</i>	Alan & Jenny Rassaby
Mrs. Samuel G. Curtis,	Carter & Bjorn Saeteren *
<i>In Memory of Carol Jodar</i>	Fred Santilli
Era Landmark Real Estate,	Thomas J. Scanlin
Orville & Robyn Erlenbush *	Rabbi Ed Stafman & Beth Lee
Don & Signe Farris	Jeff & Karen Strickler
Doug & Henrietta Gale	David & Rusty Swingle *
Barbara & Jerome Glickman	Robert & Karin Utzinger
Jane & John Hodges, *	Richard & Janet Young
<i>In Memory of Carol Jodar</i>	William Ziegler

Benefactor — \$500 and above

Jeff Abelin, <i>In Memory of Pat Abelin</i>	Emily Gadd, <i>In Memory of Sydney Kurland</i>
Mr. & Mrs. Jerry R. Devall,	Stephen Guggenheim & Amanda Cater
<i>In Memory of Carol Jodar</i>	Audrey Jean & Bob Haight
Randy & Nancy Equall	Patrick & Dr. Carol Hemingway
Edwin Folts & Judith Knuth Folts	Ray & Michele Stinnett
	Don & Sharon Tudor Isler

Patron — \$250 and above

Randal & Sandra Anderson	Sal & Carol G. Lalani *
Martha & Anthony Biel	George McClure *
Dr. & Mrs. Alston Chase	Dennis Noteboom & Mary Plese
C. Brooke & Kornelia Dormire	Weldon Rash
Doug & Sylvia Ferree *	Katherine & Charles Rinker
Dick & Rita Fish	Dr. & Mrs. Steven C. Seitel *
Madeline Garcia & Chris Stamation	Michael Wainwright &
Merrilee & John Glover	Bobbie Breckenridge

✧ CONTRIBUTORS ✧

Contributor — \$100 and above

Evelyn & Loren Acton	Margo Janke	David & Kippy Sands *
Arde & Woody Burt	Dave & Lois Lehwald	Lynda & Michael Sexson *
Jon Chaney	Richard Lyon	Joan Shepardson
Huguette Coghlan	James Madison	Lee & Pat Spangler *
Cheryl Deats	Michael Mahler,	Ilen Stoll *
Fred & Paula Deigert	<i>In Memory of Ellie Mahler</i>	Ray & Sandy Strother
Pat Dunn	Bruce & Claire McKnight *	David Summerfield
Jim & Bunny Gaffney	Barbara Pastine *	Fred & Ginny Traeger *
Dr. & Mrs. Geoffrey Gamble	Denis & Barbara Prager	Brian & Wanda Warnock
John & Elizabeth Hanes	Eric Reier *	Thomas & Marilyn Wessel *
Cecile & Daniel Hertz	Richard & Lynda Reiley	Dennis & Jane Wright
Michael & Cynthia Huempfer		Michael & Bonnie Zell *

Supporter — \$50 and above

Anonymous	Kathleen Hoffman	Gerta Mular
Katharine Beebe	John Hooton & Dee Mast	Anna Lee Roush
Deborah Brenna &	Stefan Jaronski &	Charles & Catherine Sands
Kendra Fox *	Genevieve Gwynne	Barbara Schneidman
Pat Carrick	Barbara & Jack Kligerman	Jean Simkins
Ronald & Judy Eisele *	Jane Klockman	Peggy Tonon &
Ron L. Eldridge *	Anne MacIntyre	Warren Neyenhuis
Tom & Marie Fellows	Susan Mavor	Richard & Marian Turner
Don & Eloise Hargrove	Dr. William R. McGregor	Mary Vant Hull *
Bonnie & Charles Hash *	Heidi McLoughlin &	Kerry Williams
Marilyn & Wayne Hill	David Genter	George & Thyrza Zabriskie
	Ann Medhurst	

Friends — Up to \$49

Chuck Barone	Kristine & Jim Hall	Randy & Laura Jeanne Pierce
Dominique Blokker	Henry & C. D. Happel	Mary Ellen Pitt
Peter Brown	Molly Hayes	Penelope Price
Barbara Brown	Sarah Hetherington	Elizabeth Rosson
Richard Browning	Terri Hodgson	Sil Strung
Constance Buxton	Michelle Kazeminejad	Elinor Vander Ark
Rodger E. Clingman	Barbara Keith	Paul & Kay Vang
Louise Corbin	Niki & Steve Keuch	Mary Vant Hull
Susan Crawford King	Richard & Lillian Lund	Mary Wallace
Stephanie Daigoe	Sally & John Miller	Margaret Ward
Mr. & Mrs. Nicholas Davis	Kent & Eglute Mitchell	Bernie Warwood
Ruth Devlin	Christina Morse	Paul & Gail Weingart
James & Bettie Greytak	Susanne M. O'Connor	Channing Welin

*Indicates gift above amount stated.

List reflects donations received between 1/1/2014 and 9/29/2014.

We make every effort to list all of our contributors accurately. If you do find errors or omissions, please contact us so we can make the correction for future programs.

❧ Special Thanks ❧

to these individuals and businesses for either providing housing or a vehicle for the nearly three weeks that our guest artists are in town. Thanks to these generous supporters we are able to bring incredible opera talent to Bozeman

Housing

Ray & Kay Campeau
Nick & Brenda Davis
Greg & Susan Gianforte
Ruth Hochman
Margaret & Bern Kohler
Dori McTigue
Veronica & Eric Sheckleton
Marjorie Smith
Richard Wolff & Janel Carino

Vehicles

Bozeman Ford
Danhof Chevrolet
Ressler Toyota
David & Kippy Sands
Veronica & Eric Sheckleton
David Summerfield
Rusty & David Swingle
Richard Wolff & Janel Carino
Yellowstone Country Motors

SPECIAL THANKS TO OUR BUSINESS & COMMUNITY PARTNERS

MSU Music Department ♦ Wonderlust ♦ Constance Wagner, Wagner Cabinetry
Bozeman Public Schools, Renee Westlake ♦ First Presbyterian Church
Pilgrim Congregational Church ♦ Town & Country Foods
MSU Media & Theatre Arts, Tom Watson
Rocky Mountain Rug Gallery, Jalal Nieshabouri
Bozeman Public Library ♦ Country Bookshelf
Eckroth Music ♦ ERA Downtown ♦ Ohio Light Opera
Bruce Jodar, Wildeye Photography ♦ Rufus Cone ♦ Shakespeare in the Parks
KBOZ Radios ♦ Bozeman Daily Chronicle ♦ KTVM TV

Intermountain Opera Bozeman's 4th Annual Opera Run

"It ain't over 'til the FIT lady sings" was a great success.

Thank you to those who supported IOB by participating in the run.

Run Sponsors: First Security Bank, Alta Physical Therapy & Fitness

Business sponsors: Outside Bozeman, Girls Outdoors, The Ridge, Big Sky Wind Drinkers, MACKart, Schnee's Boots & Shoes, Bozeman Running Co., Blacksmith Italian Restaurant, Rocky Mountain Toy Company, Selby's, KBOZ, Great Harest Bread Co., Rosauers, Bridger Ridge Run, Sola Cafe, Emerson Counseling, PLLC, Yellowstone Bank.

The run would not be possible without all of the incredible volunteers.

Please join us in thanking them for fantastic work on a cold wet morning.

Run Co-Coordina-tors:

David Summerfield

Peggy Kohler

Jeff Abelin

Serenaders:

Sarah Ashley

Elizabeth Croy

Mirana de Meij & Sada Schuman

Lauren Braun

Erin McKinney

Frederick Frey

Margaret Kohler

Claire McCahan

Wendy Monson

Water stations, flaggers, registration,

start & finish line, photographer and sweepers:

Lexi Monson

Stacy AuCoin

Laura Bennett

Chris Bennett

Robert Bennett

Kurt Buchl

Clarksons

Margaret Cone

Valerie Cox

Elizabeth Croy

Rebecca Danforth

Ann de Meij

Jan Emerson

Merrilee Glover

Emilia Glover

Tom Hayes

Jane Hodges

John Hodges

Richard Jones

Niki Keuch

Sean Keuch

Richard Kniffin

Bern Kohler

Ellen Lauchnor

Rob Maher

Jake Monin

Curt Smith

Charlie Stark

Rusty Swingle

Karl Swingle

Ellen Trygstad

Michael Wainwright

Richard Wolff

Charlie Young

Greg Young

❧ Save the Date(s) ❧

Intermountain Opera Bozeman and Montana Shakespeare in the Parks are working on a collaborative effort to produce *Man of La Mancha* in February 2015. Detailed information will be advertised and posted on our websites as soon as plans are solidified. We hope to see you at this exciting addition to our seasons.

Intermountain Opera Bozeman presents

Puccini (double bill) *Suor Angelica & Gianni Schicchi* May 15 & 17, 2015

Nearly 100 years ago, composer Giacomo Puccini was inspired by a Didier Gold play to fulfill his long-held desire to compose a trio of one-act operas. It took him just over two years, but Puccini achieved his goal, naming the triptych *Il Trittico*. The operas were vastly different, musically and thematically, but Puccini reveled in the drama, from the heartbreaking but redemptive *Suor Angelica* to the farcical *Gianni Schicchi*. The opera opened in December 1918 at New York's Metropolitan Opera, but thanks to the physical and economic demands of mounting three operas in a single evening, the three acts were rarely performed as the triptych Puccini intended. Still, their resonance and beauty endure even now, individually and together. IOB is proud to bring *Suor Angelica* and *Gianni Schicchi* to the Bozeman stage in May 2015. You won't want to miss a moment ...

Suor Angelica portrays the poignant saga of a noble-born woman turned nun who, banished from her family, lives with the memory of her illegitimate child. The opera is filled with hope — hope that Sister Angelica will reunite with her family and child — and with devastation, when she learns her son has died. It's impossible to listen to the sweeping composition without feeling the dramatic emotions that define this solemn and exquisite work.

By contrast, the fast-moving *Gianni Schicchi* is comedic and uproariously delightful. Based on a scene in Dante's *Divine Comedy*, the opera tells the tale of a family — and the trickster, *Gianni Schicchi* — who will go to any lengths to steal the fortune of a deceased relative. It was Puccini's first full comic opera and arguably the most often performed of the three operas in *Il Trittico*. *Gianni Schicchi* includes one of the most popular arias in all of opera: "O mio babbino caro." A triumph in popular culture since 1918, *Gianni Schicchi* was even produced to great fanfare by Woody Allen in 2008.

Don't miss this brilliant pairing of Puccini's remarkable and timeless work. Get your tickets now for best seat selection!

Intermountain Opera Bozeman

❧ THANKS YOU! ❧

Intermountain Opera Bozeman's productions would not happen without the hundreds of hours donated by volunteers and the numerous businesses and organizations in the community who donate their time, products and services.

Our deepest appreciation and thanks for all you do!

Box Office/Tickets: Kay Beebe, Jack Day, Karen Day, Kendall Dittmar, Pat Dunn, Jan Emerson (chair), Sharon Eversman, Cele Hertz, Ruth Hochman, David Hollier, Debbie Jamieson, Connie Murray, Eve Parry, Veronica Sheckleton, Andrew Sullivan, Rusty Swingle, Jan Young

Concessions: Anna Atkin, Cindy Christen, Rodger Clingman, Patti Ford (co-chair), Annie Mollock, Jerry Mollock, Mary Ann Nielsen, Nina Sims, Terry Sinopoli, Helen Tobol, Susan Woods (chair)

Costumes: Alice Allen, Noreen Breeding, Roger Breeding, Asako Brown, Rodger Clingman, Margaret Cone, Madeline Garcia (chair), Sharon Geertson, Frances Huppler, William Rutherford, Yvonne Siemer, Rusty Swingle, Kristina Urband, Sally Willis

Hair: Sandy Sager

Hospitality: Kay & Ray Campeau, Kendall Dittmar, Pat Donehoo, Jan Emerson, Merrilee Glover, Ruth Hochman, Tiffany Lach - Red Tractor Pizza, Marjorie Smith, David Summerfield, Rusty & David Swingle, Dennis Wentz, Richard Wolff, Susan Woods

Housing & Transportation: Ray & Kay Campeau, Danhof Chevrolet, Nick & Brenda Davis, Jan Emerson (chair), Bozeman Ford, Greg & Susan Gianforte, Ruth Hochman, Margaret & Bern Kohler, Dori McTigue, Ressler Toyota, David & Kippy Sands, Veronica & Eric Sheckleton, Marjorie Smith, David Summerfield, Rusty & David Swingle, Deb Velli - Rocky Mountain Travel, Richard Wolff, Yellowstone Country Motors

Make-up: Kialy Megerth, Wendy Monson

Musician Refreshments: Wyvonne Cooper, Bunny Gaffney, Jim Gaffney, Katie Hoffman, Deana Pound (chair), Bill Pound, Terry Quatraro, Town & Country Foods, June Safford

Miscellaneous: Randle Bitnar, Carter Walker

Post opera receptions: Carly Copenhagen, Doug Badenoch - Wine Gallery, Cardinal Distributing, Robin Chopus - Emerson Grill, Patrick Curtis, Suzy Day, Kendall Dittmar, Susan Hellier, Jalal Neishabouri - Rocky Mountain Rug Gallery, Mark Raymond, Kippy Sands, Constance Wagner (chair), Brian Wagner

Props: Faye Christensen, Margaret Cone (chair), Clive Nixon, Frank Simpson, Melissa Todd

Stage Crew: Chris Cundy, Drew Fleming, Dan Haywood, Michael Hillenius (technical director), Mike Weix (Crawford Theater manager)

Ushers:

Richard Benert, Barbara Clawson, Catherine Cole, Patricia Dewitt, Patrick Donehoo, Crystele Fischer, Hannah Fischer, Kelly Fischer, Edy Harrington, Vicki Hasler, John Hykes (chair), Barbara Kligerman, Annika Lawrence, Erick Lawrence, Martin Lawrence, Verena Lawrence, Carol Leferovich, Carole McClean (head usher), Doris McTigue, Christa Merzdorf, Barbara Nolan, Kim Quigley, Cliff Renner, Debbie Renner, Tami Renner, Gretchen Rupp, Elly Schwarzkopf, Sarey Sebern, Kathy Van Dyke

GESUNDHEIT! NutritionCenter

Caring & Knowledgeable Staff
Excellent Nutritional Supplements
Promoting Integrative Health



2855 N 19th Ave • Bozeman • 585-4668
GesundheitNutrition.com

*Beautiful Mouths
Make Beautiful Music*

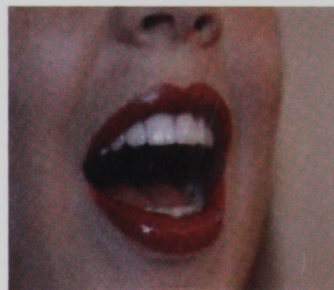

Eric D. Monson, D.M.D.

Hyalite Family Dentistry
1195 Stoneridge, Suite 1
Bozeman, MT
406-586-4781



Your Experts in Financial Solutions



Proud to support Intermountain Opera Bozeman



AMATICS
CPA GROUP

AmaticsCPA.com | 406.404.1925

220 West Lamme St Ste 3A Bozeman, MT 59715

Keep Opera Close
To Your Heart.

cars

Join us every
Sunday at
7:00 p.m. for
World of Opera!

Bozeman
102.1/95.9/88.5
Livingston
90.1/91.1/88.5

YELLOWSTONE PUBLIC RADIO



*Begin passione,
live allegro,
dream grandioso.*

S Stockman Bank
MONTANA BANKING. PURE & SIMPLE.™

© 2014 Stockman Bank | Member FDIC
WWW.STOCKMANBANK.COM



PIZZA

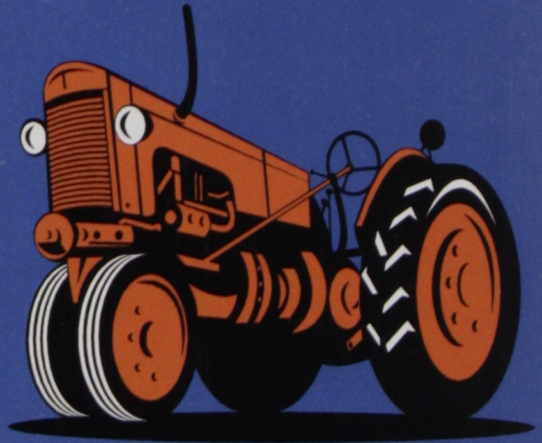

hand-tossed
wood-fired • farm fresh
gluten & dairy free options



RedTractorPizza.com
10th & West Main • 406-359-1999



Tom Eversman Art

Plein air landscapes
Montana, Arizona

steversman61@gmail.com

406-586-6788

406-570-3297

www.tomeversmanart.com

Your source for
Buying or Selling
Gold, Silver,
& Rare Coins



Williams
GALLERY, INC.

586-4343 29 South Tracy Bozeman, MT 59715

DW DOKKEN · NELSON

FUNERAL SERVICE & CREMATORY

*Helping families
celebrate a life lived.*



*Proud supporter of the
Intermountain Opera Association.*

"There is a difference."

113 South Willson Avenue in Bozeman
587.3184 www.dokkennelson.com

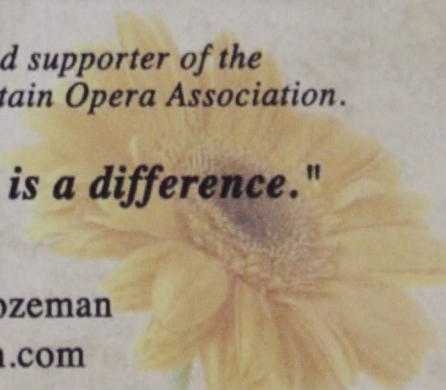

BOZEMAN
Symphony

MATTHEW SAVERY
MUSIC DIRECTOR
& CONDUCTOR



*the Bozeman Symphony
proudly supports
the Intermountain Opera and
the Arts in Bozeman!*

Purchase Tickets by phone 585-9774 or
online at www.bozemansymphony.org



DOWNTOWN DOLLARS

Looking for the perfect gift?

Downtown Dollars are better than a gift certificate to just one store since they can be used at over 200 downtown businesses, restaurants, salons, gift shops and more! When you give Downtown Dollars, you also give to the community.



DOWNTOWN
BOZEMAN

Support your local community.

www.downtownbozeman.org

*The Bozeman
Daily Chronicle
is proud
to sponsor the
Intermountain
Opera.*

*Enjoy the
Show.*

BOZEMAN DAILY
CHRONICLE
empowering the community



ALLEGRA®



MARKETING

+



PRINT

+



MAIL

+



DESIGN

**Allegra Bozeman
can help you
bring the music
and magic into
your printing and
marketing needs!**

586.7007 | 39 South Tracy Ave. | Bozeman, MT | www.allegrabozeman.com



Plan ahead...

Join Maestro **Peter Bay** of the Austin Symphony Orchestra as he returns to Big Sky in 2015 to conduct the Big Sky Festival Orchestra!

Please join us for this 5th annual classical music festival, featuring three nights of amazing music in the Warren Miller Performing Arts Center and outdoors in Town Center Park!

August 7-9, 2015!

BIG SKY



**CLASSICAL
MUSIC
FESTIVAL**

Who will Beethoven meet in the mountains next year?

Please visit web site for more information, including schedule and additional performers and events.
Presented by the Arts Council of Big Sky

www.bigskyarts.org

Springmeadows

**3175 Graf Street
Bozeman, MT**

59715-7128

Phone: (406) 587-4570



what does
commitment
look like?

PROUD TO SUPPORT INTERMOUNTAIN OPERA
firstinterstate.com

Forbes | 2013
**AMERICA'S MOST
TRUSTWORTHY
COMPANIES**

© 2013 Forbes Media LLC. Used with permission.

Member FDIC. Equal Housing Lender. 

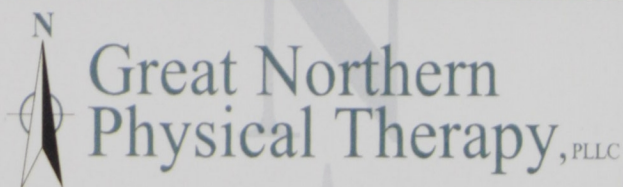

Combining
clinical expertise
with an
unparalleled focus
on customer service.

Customized To You

We customize your exercise prescription and manual therapy to meet your individual needs.

Your Choice

As a patient, you have the right to choose your physical therapist. Thank you for giving us the opportunity to serve you.

Visit us at www.greatnorthernpt.com and facebook

The
Artshoppe
Custom Framing & Gallery



Sunrise over Flathead Pass by Judy I ansel

23 S. Willson ~ Downtown Bozeman
586-8696 ~ www.frameitup.com

McGuire AND ASSOCIATES

Proud sponsor of



*"Tax preparation for Lowly Sailors,
Bumboat Women, Captains' Daughters,
Admirals, and everyone switched at birth
~ for 20 years"*

**McGuire and Associates tax and
accounting firm... serving people,
their businesses and their passions
since 1993.**

Bravissimo!



Audio Artisans

Saving the World from Inferior Audio

Come Visit Our Retail Showroom

Audio, Video, Home Theater, Hi-Fi
406.551.6212 www.TheAudioArtisans.com

 **Montana Public Radio**
NPR News - Montana News - Classical - Jazz - Kids - Books

Classical music every day

Missoula 89.1
Helena 91.7
Dillon 91.7
Great Falls 89.9
Butte 91.3
mtpr.org



A Public Service of
 **MONTANA**

Montana Public Radio
contact@mtpr.org
800.325.1565

Just In Time For Dinner



26 North 7th Avenue
Bozeman, MT • (406) 587-2555

WE GLADLY ACCEPT
reservations & walk-ins



RIDGE
 ATHLETIC CLUBS

Don't wait. Start today.
 Call 586-1737

4181 Fallon & 111 E. Mendenhall, Bozeman, MT
 "Life looks good from the Ridge"



Always a Pleasure



COUNTRY FLOWER
 8TH & MAIN • 587.7679 • COUNTRYFLOWER.COM



TWO Generations
 Serving ALL Generations
 Experienced – Professional – Recommended



Brian Tudor
 GRI, GREEN, SRES
 Sales Associate
 406-570-4483

Sharon Tudor Isler
 CRS, GRI, SRES
 Broker
 406-581-4444

www.BozemanFineLiving.com



La Châtelaine®
 CHOCOLAT Co.

A SUMPTUOUS TASTING EXPERIENCE
 IN THREE ACTS:
Smell, Taste & Feel



Try our truffles available at the concession table
 110 S. ROUSE AVE. OR BAXTER HOTEL LOBBY
 ph 406.522.5440 www.chatelainechocolate.com

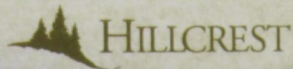

HILLCREST

Everything you want.
More than you expect.



ASPEN POINTE
AT HILLCREST

1201 Highland Boulevard
Bozeman, MT :: 406.556.2008
www.AspenPointeAtHillcrest.com
Call today for a visit at 406-556-2008

Enjoy the best of Bozeman!

Consider a retirement community with a proven track record of excellence—Aspen Pointe at Hillcrest. We offer spacious and affordable one- and two-bedroom apartment homes with amazing panoramic views, an underground parking garage and gracious dining in a lodge-style setting prepared by our executive chef!

Live Connected. Live Well.

Montana's first and Bozeman's only 55+ Active Adult Lifestyle Community



THE KNOLLS
AT HILLCREST

- Choose from 15 architecturally unique floor plans
- Live/work smart home and flex spaces
- Maintenance-free living
- Trail connections from your front door
- Lock & Leave program
- Custom options available



1415 Post Drive—Corner of Highland Boulevard & Knolls Drive
406.522.7084 • www.theknollsathillcrest.com



Offering Bozeman's most brilliant ensemble of

FINE JEWELRY

Since 1882



Miller's Jewelry

◆ DOWNTOWN BOZEMAN ◆

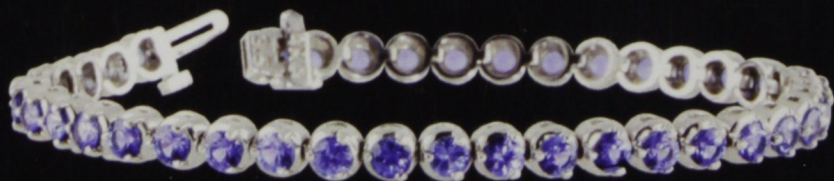

2 EAST MAIN • BOZEMAN, MT • 406.586.9547 • WWW.MONTANAYOGOS.COM

CELEBRATING OVER 130 YEARS OF BUSINESS