



poster art by Steve Rosengren

19th Season – April 25 and April 27, 1997



INTERMOUNTAIN

OPERA

ASSOCIATION

in its
19th season

presents

DON GIOVANNI

Opera in Two Acts
Music by Wolfgang Amadeus Mozart
Libretto by Lorenzo da Ponte

Sung in Italian, with English supertitles
Supertitles and English translations of *Don Giovanni* by Roberto Stivanello

Produced and Directed by: Roberto Stivanello

Conducted by: Giampaolo Bracali

Set and Costumes: Stivanello Costume Company

Friday, April 25, 1997
7:30 p.m.

Sunday, April 27, 1997
6:00 p.m.

Willson Auditorium
404 West Main Street
Bozeman, Montana

Come meet the stars!

You are invited and encouraged to attend a no host reception for the performers following each performance, Riverside Country Club, Springhill Road.

Please note that next year's opera performances will be the weekend of May 15th.



Contributors

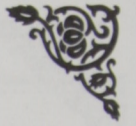

Grand Benefactors – \$1,000 and over

Elise Rosenberry Donohue
Butler Creek Corp.
Mr. & Mrs. William Heckerman

First Bank of Bozeman
Patty Hinds, President
Nonie & Herb Kern
Mrs. Robert W. Martin, Jr.

Marilyn & Don Murdock
Dr. & Mrs. John G. Salsbury
Mr. & Mrs. James C. Taylor

Benefactors – \$500

Miss Vivian Baker
Sheila Bruce
Mr. J. Jud Chalmers,
St. Augustine, FL
Mr. & Mrs. Peter T. Combs,
Alamos, Sonora, Mexico

Mr. & Mrs. Donald D. Dodge
Kay Dye
First Security Bank, Jim Drummond
Rent-A-Wreck, Ed Hoadley
Kent Interiors, Helen Kent
John V. Matthews, M.D., Inc.

Jim & Bernie Mitchell
Montana Travel, Sue Liegland
Shirley & Hugo Schmidt
Tom & Jane Stanton, Montclair, NJ
Mr. & Mrs. William A. Ziegler

Sponsors – \$250

Susan Brewer & Paul Bertelli
Country Flower Shop, Susan McGee
Suzanne Day*
Mr. & Mrs. C. A. Dogterom
ERA LANDMARK of Bozeman,
Robyn Erlenbush, Broker
Dr. & Mrs. Stephen J. Guggenheim
Mr. & Mrs. John M. Hanes, Jr.
Mr. & Mrs. Patrick Hemingway
Mr. & Mrs. James L. Hubbard
Mr. & Mrs. Andrew B. Kelly, Cameron, MT

Denny & Ilse Lee
Gen. & Mrs. Robert C. Mathis
Mr. & Mrs. John McNear, Manchester, MA
Mr. & Mrs. John Morse, Dillon, MT
Mrs. Phebe Palazzi*
Marybeth Royal, Red Lodge, MT
David & Kippy Sands
Simkins-Hallin Inc.*
Mrs. Robert Simkins
Ray & Michele Stinnett
Muriel Taylor

Gardner C. Waite Foundation
Bozeman Ford/Lincoln/Mercury
Dave Wallin
Dick Walter Auto Center
Bob & Donna Ellison Ward*
Robin & Bill Weiss, Jackson, WY
Mr. & Mrs. Herbert G. Wellington, Jr.,
NY & Ennis, MT
Mrs. Dorothy L. Williams*, Billings, MT
Ellen Wragge

Contributors – \$100

Gertrude Baker
Robert F. Ball
Dr. & Mrs. Gabor Benda
Dr. & Mrs. Charles Bonura
Bridger Bar-B-Q, Dan Stewart
Mr. & Mrs. Ron Burgess
Mr. & Mrs. Jerry Cashman
Diane Chadwick
Champion International Corp.
Roy Countryman
Roy & Mary Lou Countryman
Phyllis Craft
Crown Creations Cabinetmakers,
Livingston, MT
Paula R. Daws
Karen & Jack Day*
Mr. & Mrs. Kent Drummond*
Patricia Dunn, C.P.A.*
Sara Edmo
George & Lee Engstrom
Tom & Sharon Eversman
First Bank System Foundation- Jeanne Roby
Mr. & Mrs. Richard Fish
Mr. & Mrs. Klein S. Gilhousen*
Mrs. Gus Gnehm

Jim Goetz - Jill Davenport
Mark & Monica Guenther
Edith Harrington
Richard & Joan Hess
Mrs. Sterling Hill
In Memory of George Hoadley- Ed Hoadley*
Mr. & Mrs. Eugene Horton
Mr. & Mrs. David E. Howe, Livingston, MT
Mr. & Mrs. Bruce Jodar
Jim & Faye King
Mrs. Susan Kistler
Kathleen & John Langenheim
Mr. & Mrs. Dan Leadbetter, Ennis, MT
Dr. & Mrs. Michael P. Malone
In Memory of Mary Ellen
& Langdon McMillan
Katharine S. Norem*
Elise Phares
Eugenia G. Powell
Christopher Raser Family
Linda M. Reynolds
Northwestern Mutual/Baird Securities
R.C. & Evy Richardson, Lovell, WY
Dr. & Mrs. Charles Rinker
Jeanne Roby

Sam & Carolyn Rogers
Allan & Anna Lee Roush
Walter & Shirley Sales
Mr. & Mrs. Phil Sandquist
J.F. Santilli, Fountain Hills, AZ
Mr. & Mrs. David L. Sather, Jr.,* Lewistown, MT
Joseph & Nancy Schlobohm
George & Lynn Schramm
Patricia & Jerry Scott
Mr. & Mrs. Edmund Sedivy, Jr.
Joan B. Shepardson, Denver, CO
Denys & Jane Slater
Mr. & Mrs. Phillip G. Smith
Mr. & Mrs. Robert G. Soper
Mrs. DeLyle Stevens
Gorham & Patty Jo Swanberg, Great Falls, MT
Paul & Sally Taylor
Brad Thornton
Mr. & Mrs. Gardner C. Waite
Tom & Marilyn Wessel
Western Plumbing, Bruce Kent
Dr. & Mrs. Denis O. Wright, Butte, MT
Dr. & Mrs. Kenneth M. Younger

* Donation exceeds stated amount



Committees

FUNDRAISING	Mrs. Robert W. Martin, Jr.		
PUBLICITY	John Langenheim	Margaret Cone	Lynda Turck
TICKET SALES	Bonnie Smith Sybille Barr Pat Booth Marie Fellows Tricia Greco Patty Langohr Jo Anne Mueller Carolyn Rogers	Ginny Martin Marty Biel Karen Day Rusty Freeburg Lynn Husby Carolyn Leavengood Lisa Prugh Nancy Schlobohm	Pat Horton Thea Bonura Jackie Edens Niki Gnehm Marilyn Kirchhoff Kathy Malone Jeanne Roby Lucille TeSelle
PROGRAM	Renee Olson Maureen Gleason-Shreve	Margaret Cone Nancy Schlobohm	Maurine Wahlen
BOX OFFICE SALES	Jack Day Jeanne Roby	Karen Day Rusty Freeburg	Pat Dunn Niki Gnehm
LOBBY DECOR	Ellen Wragge	Kathy Dawkins	Mary Clark
STAGE TECHNICIANS	Morris Jaffe Jeremy Johnston	Michael Fels Jason Rye	Abram Maxwell
WILLSON STAFF	Terry Aldrich Abram Maxwell Keri Staples	Jason Rye Aaron Rasmussen Sheyenne Ruiz	Jeremy Johnston Neil Hersel
COSTUMES	Rachel Dossey Meg Maddox Wendy Wilbur	Vera Ferguson Carol Shaw Advisor: Susan Brewer	Kristin Livingston Mariah West
HAIR & MAKEUP	Shirl Gandenberger Chelsey Smith Janeal Jessup	Melissa Banta Kaycee Norem Becky Crawshaw	Anita DeClue Amber Rietveld
PROPS	Lynda Turck	Nancy McLees	Casey Turck
HOSPITALITY	Corrine Hoffart Rich and Karla Morse	Mary Ann Nielsen Susan Barisan	Betty Roby Kathy Malone
GREETERS/ HOME HOSTS/ TRANSPORTATION	Lisa Prugh Dr. and Mrs. Robert Hathaway Dr. & Mrs. Douglas Alvord Deborah Butterfield and John Buck	Mrs. Robert W. Martin, Jr. Dr. & Mrs. John Matthews Don & Joan Rudberg	Mr. & Mrs. F.D. Lee Mr. & Mrs. Lynn Heppler Mr. & Mrs. Jim Babcock
RECEPTION	Tricia Greco	Karen Connell	Tina Dagle
REFRESHMENTS	Pat Simmons Barbara Yawitz Eric Lindeed Marikae Carney Jim Wright Linda Robinson	Norma Boetel Duncan Bullock Anna Graham Louise Mickelson Ed Verry	Kristi Wetsch Lisa Bullock Molly Holz Janice Baker Kathy Hendricks
CONCESSION SALES	Molly Baxter Nick Davis	Deshler Whiting Jack and Karen Day	David Sands
USHERS	Joyce Bissell Gretchen Woodhull	Vicki Hasler Anne Tufte	Saralyn Sebern
EDUCATIONAL	Kathy Dawkins David Cody	Suzanne Gorder	Lisa Prugh

INTERMOUNTAIN

OPERA

ASSOCIATION

We at Intermountain Opera want to thank you for joining us for this, our nineteenth year. There are numerous volunteers who contribute their precious time and energies to the production of opera in Bozeman. We owe them our very special thanks, for without their gifts we could not possibly afford to produce an art form that is so inherently expensive. As we, the Board of Directors, wrestle with increasing budgetary constraints we must remember that the musical experience is what brings us together this evening. We sincerely hope that you will enjoy *Don Giovanni* and resolve to do your part to ensure that the tradition of quality opera in Montana continues to grow and prosper.

With our deepest appreciation,

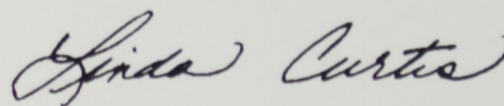

Linda Curtis
President

The Performing Arts Center

People . . . planning a place . . . for the performing arts

P.O. Box 1114 Bozeman, MT 59771 • Phone: 406-586-4669 • e-mail: stanner@mcn.net



Lyric Opera of Chicago

11:30 a.m. Saturday

May 3 - Puccini, *Il Trittico*

May 10 - Verdi, *Don Carlo*

May 24 - Berio, *Un Re in Ascolto*

May 31 - Mozart, *Magic Flute*

June 7 - Bellini, *Norma*

June 14 - Strauss, *Salome*

June 21 - Puccini, *Turandot*

KBMC-FM

106.7

downtown Bozeman

102.1 Gallatin Valley

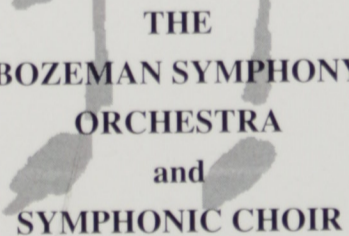

THE BOZEMAN SYMPHONY ORCHESTRA and SYMPHONIC CHOIR

*30 Seasons of Live
and Symphonic Music
and Educational Outreach*

Call for information on
ticket availability
(406) 585-9774

MONTANA
BALLET
COMPANY



THE NEW YORK
CONNECTION

WILLSON
AUDITORIUM
THURSDAY, AUGUST 14, 1997
7:30 P.M.

Tickets are available at 587-7192



1997 SUMMER CONCERTS

July 12 - Andy Wilkinson

July 13 - Missoula Symphony

July 25 - Muir Quartet

August 9 - The David Grisman Quartet

August 23 - Bluegrass Festival

For more information, contact:
BSAA, P.O. Box 160308
Big Sky, MT 59716
406-995-2742



Patrons – \$50

Ossie Abrams & David Orser, Billings, MT	Margaret Hileman	Donald & Maxine Pihlaja, Billings, MT
Carl & Gladys Beyer	Ed & Peg Hines	Alice M. Ridenour
Tony & Marty Biel	Col. & Mrs. L.S. Hollier	Jim & Kay Rivenes
Mary F. Clark, C.P.A.	Mr. & Mrs. Charles M. Howe	Dr. James Robertson
Mr. & Mrs. Clyde O. Clark	Menga Huffman	Stanley & Dorothy Rosenburg
Marilyn Cowger	Don & Sharon Tudor Isler	Mr. & Mrs. Charles T. Sands
Brenda & Nick Davis	Keith & Carol Johnson, Butte, MT	Mr. & Mrs. Gordon Seese, Mount Shasta, CA
Mr. & Mrs. Donald J. DeCosse, Mesa, AZ	Evelyn R. Johnson, Livingston, MT	Gene & Linda Sentz, Choteau, MT
Mr. & Mrs. John E. DeMarois, Missoula, MT	Martha D. Kelsey*	Mr. & Mrs. Robert Orton Smith
Jack & Patty Drumheller	Fran Mill Rand, Phyllis Kempf*	Marjorie Smith
Dr. & Mrs. Robert E. Eckstein	Mr. & Mrs. Richard Klockman	Bradley & Lisa Snow, Livingston, MT
Patricia & Zales Ecton	Terry & Thad Langford	Tom Stonecipher
Mr. & Mrs. Jim Eddy, Butte, MT	Don & Patty Langohr	Tom & Marilyn Thomas
Dr. & Mrs. Tom Fellows	Joe Lapeyre*	Bert & Carol Thoresen
John W. Fisher	Dr. & Mrs. Fred Lorish	John & Marcela Tomlin*
Jewell B. Freeburg	Alice McClain	Daniel T. Weaver, Billings, MT
Mr. & Mrs. Joseph B. Gary	Marianne McClellan/Marie O'Leary	Mr. & Mrs. Kenneth L. Weaver
Genevieve Gwynne & Stefan Jaronski	George & Betty McClure	Leah Weiss
Joh M. Hesse, Livingston, MT	Craig & Dayna McClure, Yellowstone, WY	Elsie Woods, Gallatin Gateway, MT

Friends – \$25

Mr. & Mrs. Salisbury. Adams	Deborah Haynes	Mr. & Mrs. Robert A. Poore, Butte, MT
Judy Albrecht	Gene & Vicki Hedlund	Mrs. Ann W. Restvedt, Ennis, MT
Dora Anderson*	Mr. & Mrs. Stephen Heersink	Norman H. Rognlie, Helena, MT
Mr. & Mrs. Jack Armstrong	Leo & Corrine Hoffart*	Ruth Rudner
Jim & Fran Babcock	Kibbie Horsley	Jean Schnee
Tim & Beth Baker	Stan Hughes	Lynda & Michael Sexson*
Donald & Joyce Bissell*	Mr. & Mrs. Sam Kaisler	Bob & Carol Sharrock
Mr. & Mrs. Richard A. Brown	Mrs. Gretchen Karstens	Andy & Lauretta Shekitka
Mildred H. Burch*	Marilyn Kirchhoff*	Mr. & Mrs. S. Kenneth Shesne, Red Lodge, MT
Katy & Fred Cady	PPG Industries Foundation,	Mr. & Mrs. Clifford Ship*
Eleanor Campbell & Barbara Christman*	Richard Klockman*	Elaine Shong
Michael & Susan Copeland	Dr. & Mrs. E. Russell Larson	Maureen & Paul Shreve
Richard & Louise Corbin	Robert & Cobi Leo	Sara Jayne Steen & Joseph Bourque
Emily DeLuca	Dr. & Mrs. Eric Livers	Edward L. Stupca, Sheridan, MT
Mrs. K.J. Duhome, Butte, MT	Katrina Martin	Mary B. Tallman, Pony, MT
Florence Dunkel & Robert E. Diggs	Fred Maxted & Denise Albrecht	John & Harriet Tamminga
Jacquelyn Edens	Mr. & Mrs. Gordon McLeod	Melba Treaster, Fort Collins, CO
Mr. & Mrs. E. D. Elery	Birdena Monaco	Paul & Kay Vang, Butte, MT
Mr. & Mrs. Larry Fasbender*	Paul Monaco & Victoria O'Donnell	Mary Vant Hull
Joseph & Wendy Fedock	Ginger Morgus, Helena, MT	Cottonwood Inn
Jane J. Fitzgerald	Brian Morris	Mr. & Mrs. David E. Wagner
Nancy Fox & Marje Dahinden	Virginia J. L. Moss	Beverly & Laurence Wallace
Adrienne Gibson	Donald F. Nickman, M.D.	Mr. & Mrs. Norman Wallin
Dr. & Mrs. Neil Goltz	Judge & Mrs. Thomas A. Olson	Bette Weissman, Great Falls, MT
Mr. & Mrs. James Greytak*, Helena, MT	Pat Oriet	Sheena Wilson
The Rev. Karen E. Hall, Watertown, SD	Beth Pershern	William & Joan Wilson
Mr. & Mrs. Vernon Hamre	Elaine Peterson	Frank & Phyllis Wolcott
Hank & Nancy Harrington, Missoula, MT	Harry & Mary Piper	

* Donation exceeds stated amount

LOST and FOUND

Any lost items should be given to an usher and can be picked up at the I.O.A. office in the First Bank Building. Telephone (406) 587-2889



The Cast

in order of appearance

Leporello	Jean-Ronald LaFond	Don Ottavio	Curt Peterson, Tenor
Donna Anna	Judith Burbank, Soprano	Donna Elvira	Katherine Luna, Soprano
Don Giovanni	John Cheek, Bass	Zerlina	Anne Basinski, Soprano
The Commendatore	John Ames, Baritone	Masetto	Robert McDonald, Baritone

Synopsis

ACT I At night, outside the palace of the Commendatore in Seville, Leporello grumbles about his fatiguing duties as servant to Don Giovanni, a dissolute nobleman (*"Notte e giorno faticar"*). Suddenly the Commendatore's daughter, Donna Anna, appears, struggling with the masked Giovanni, who has entered her chamber and tried to seduce her (*"Non sperar, se non m'uccidi"*). When Anna's father answers her cries, he is killed in a duel by Giovanni, who escapes. Anna, having summoned other aid, returns with her fiancé, Don Ottavio; finding her father dead, she makes Ottavio swear vengeance on the assassin (*"Fuggi, crudele"*).

At dawn, Giovanni flirts with a traveler outside a tavern. She turns out to be Donna Elvira, a woman he seduced in Burgos. She is still lamenting her loss (*"Ah! chi mi dice mai"*). Giovanni escapes while Leporello distracts Elvira by reciting his master's long catalog of conquests (*"Madamina! Il catalogo è questo"*).

Peasants arrive, celebrating the nuptials of their friends Zerlina and Masetto; when Giovanni joins in, he pursues the bride, angering the groom, who is removed by Leporello. Alone with Zerlina, the nobleman suavely persuades her to come with him to his palace (*"Là ci darem la mano"*). Elvira interrupts him and whisks the girl away. Momentarily thwarted, Giovanni greets Anna and

Ottavio, only to be embarrassed by the persistent Elvira, who denounces him as a seducer. Explaining that Elvira is mad, he leads her off (quartet: *"Non ti fidar, o misera"*). Anna, having recognized his voice, realizes that Giovanni was her attacker. She calls on Ottavio to avenge her honor (*"Or sai chi l'onore"*), leaving him to thoughts of love (*"Dalla sua pace"*).

At his palace, Giovanni prepares for the wedding feast he has planned for the peasants, toasting the revelry to come (*"Finch' han dal vino"*).

In the palace garden, Zerlina begs the jealous Masetto to forgive her apparent infidelity with the Don (*"Batti, batti, o bel Masetto"*). The three enter the palace together as a minuet sounds from the ballroom. Elvira, Anna and Ottavio arrive in dominoes and masks (trio: *"Protegga il giusto cielo"*); Giovanni tells Leporello to invite them to the feast.

Guests crowd the ballroom. While Leporello distracts Masetto, the host dances with Zerlina, enticing her to a nearby chamber. When the girl's cries for help put him on the spot, Giovanni tries to blame Leporello. Elvira, Anna and Ottavio unmask and confront Giovanni, who barely escapes Ottavio's drawn pistol.

Intermission

ACT II Under Elvira's balcony, Leporello exchanges cloaks with Giovanni to woo the lady in his master's stead. Leporello leads Elvira off, leaving the Don free to serenade Elvira's maid (*"Deh, vieni alla finestra"*). When Masetto passes by with a band of armed peasants bent on punishing Giovanni, the disguised rake gives them false directions, then beats up Masetto. Zerlina tenderly consoles her betrothed (*"Vedrai, carino"*).

Elvira follows the disguised Leporello to the Commendatore's palace, where they are surprised by Anna, Ottavio, Zerlina and Masetto, who, mistaking servant for master, threaten Leporello. Frightened, Leporello reveals his identity, feigns to vow vengeance on Giovanni and escapes. When Anna departs, distraught, Ottavio reaffirms his confidence in their love and leaves in search of the culprit (*"Il mio tesoro"*). Elvira, furious at her second betrayal by the Don, voices her rage (*"Mi tradi"*).

Leporello catches up with his master in a cemetery, where a

voice emanating from the statue of the slain Commendatore warns Giovanni of his doom. The Don orders Leporello to invite the statue to dinner. When the terrified servant stammers an invitation (*"O staua gentilissima"*), the statue nods acceptance.

In her home, Anna postpones marriage to Ottavio until her father is avenged (*"Non mi dir"*).

In his banquet hall, where an orchestra is playing, Giovanni orders Leporello to serve supper. Elvira rushes in, begging the Don, whom she still loves, to reform. But he waves her out. Leaving, she screams in terror; the statue has arrived. Giovanni bravely greets the statue, which bids him repent (*"Don Giovanni, a cenar teco"*). When he refuses, flames engulf his palace and he is dragged down to hell.

Elvira, Anna, Ottavio, Zerlina, Masetto and Leporello gather to plan their future and state the moral: such is the libertine's fate (*"Questo è il fin di chi fa mal"*).

Adapted from Opera News - February 2, 1991

Refreshments are available in the lobby during intermissions.

Please stop at the concession stands during the intermission and purchase an Intermountain Opera Association T-Shirt, coffee mug, poster, apron, or video. When you purchase these items, you not only receive an artistic and useful memento of the opera, but you help us in our education program. All proceeds go toward Intermountain Opera Association music scholarships at MSU and opera videos for the Bozeman Public Library.



Production Staff

Producer and Director	Roberto Stivanello
Conductor	Giampaolo Bracali
Artistic Director	Pablo Elvira
Production Coodinator	Margaret Cone
Choral Director	David Cody
Orchestral Coordinator	Karl Overby
Accompanist	Kenneth Christensen
Stage Manager	Morris Jaffe
Lighting	Dale Lawson
Willson Coordinator	Terry Aldrich
Costumes	Rachel Dossey
Makeup & Hair	Shirl Gandenberger
Props	Nancy McLees, Lynda Turck
Supertitles Coordinator	Carole Oeschger, David Cody

Board of Directors

Jonathan Good, Chairman
 Mrs. Robert W. Martin, Jr. Honorary Chairman
 Linda S. Curtis, President
 Jack Day, Vice President
 Nancy M. Schlobohm, Vice President
 Sheila Bruce, Secretary
 Mary F. Clark, Treasurer

Joyce M. Bissell
 Kathryn Dawkins
 Tricia S. Greco
 Mark Guenther
 John Langenheim
 Lorraine M. Olson
 Lisa Prugh

Margaret Cone, Administrative Secretary

Advisory Committee

Mrs. Robert Hathaway
 Mrs. Eugene E. Horton
 Mr. Karl Overby

Mr. David Cody
 Mr. Morris Jaffe

Past Presidents

Ms. Verity Bostick 1979-1980	<i>La Traviata</i> 1979 <i>The Barber of Seville</i> 1980
Mrs. Robert W. Martin, Jr. 1981-1985	<i>La Bohème</i> 1981 <i>Rigoletto</i> 1982 <i>Elixir of Love</i> 1983 <i>Madame Butterfly</i> 1984 <i>La Traviata</i> 1985
Mrs. James Hubbard 1986-1988	<i>Lucia di Lammermoor</i> 1986 <i>Die Fledermaus</i> 1987 <i>Cavalleria Rusticana/I Pagliacci</i> 1988
Mrs. Robert Graff 1989	<i>Carmen</i> 1989
Mrs. Robert Hathaway 1990-1994	<i>Tosca</i> 1990 <i>Don Pasquale</i> 1991 <i>Faust</i> 1992 <i>Madama Butterfly</i> 1993 <i>The Barber of Seville</i> 1994
Mrs. Samuel Curtis 1995-	<i>La Bohème</i> 1995 <i>Il Trovatore</i> 1996

The Artists

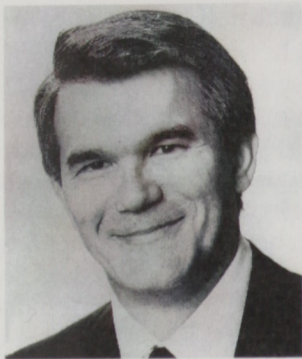

John Cheek (Don Giovanni) made his Metropolitan Opera debut in 1977 and has been a member of that company ever since, singing many of the leading bass-baritone roles including *Don Giovanni*, *La Bohème*, *The Magic Flute*, *Marriage of Figaro*, *Così Fan Tutti*, *Aida*, *Pelleas et Melisande*, and *Faust*. Highlights for the 1996-97 season include engagements with the following orchestras: National Symphony of Washington, St. Louis Symphony, Cleveland Orchestra, Oregon Symphony, Minnesota Orchestra, Columbus

Symphony, Kansas City Philharmonic, Phoenix Symphony, Houston Symphony, Madrid Radio Orchestra, and the Cincinnati May Festival. Mr Cheek will also make his debut with the Brussels Opera singing Lodovico in *Otello*.



Katherine Luna (Donna Elvira) made her Intermountain Opera debut as Mimi in *La Bohème* in 1995 and has recently ventured into the spinto repertoire and in doing so, has garnered accolades for her initial endeavors. Most recent engagements included a New Orleans opera debut as Mimi in *La Bohème*, and *Madame Butterfly* and *Tosca* under the auspices of "The Late Evening Party" on film and in San Francisco, Chicago and Dallas. In recent seasons Ms. Luna sang Leila in *The Pearl Fishers* for a return to the Washington Opera, *Madame*

Butterfly in Cleveland, Tampa, Baton Rouge, and National Grand Opera.



Curt Peterson (Don Ottavio) returns to Intermountain Opera for his second season, having previously been seen as Count Almaviva in the 1994 production of *The Barber of Seville*. He was recently seen in PBS-TV's Great Performances as Matthew in Tobias Picker's *Emmeline* from Santa Fe. He will debut in Portland Opera's production of *The Merchant of Venice*. Lyric Opera of Kansas City has invited Mr. Peterson to return as Ralph in *H.M.S. Pinafore*, followed by Don Ottavio in *Don Giovanni* in Kentucky. Last season Mr.

Peterson was seen in the Utah Opera Festival's *Magic Flute*, followed by a return to Tacoma Opera (*Barber of Seville*), and debuts with Opera Carolina, Calgary Opera's production of *La Cenerentola*, and in Mozart's *Don Giovanni* with the Lyric Opera of Kansas. Mr. Peterson has also appeared with the New York City Opera and the Spoleto Festival.

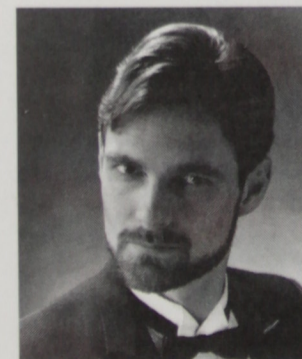

John Ames (The Commendatore) started his operatic training as an apprentice artist with the Nevada Opera where he performed nearly a dozen roles including Colline (*La Bohème*), Angelotti (*Tosca*), The Marquis (*La Forza Del Destino*), Simone (*Gianni Schicchi*), and John Piper in the world premier of *Mark Twain*. Mr. Ames is currently at Indiana University where he has been studying with legendary bass Giorgio Tozzi. He is making his Intermountain Opera debut as the

Commendatore. For the Indiana University Opera Theater, where he is the recipient of the Elsie I. Sweeney scholarship, he has performed the roles of Sparafucile (*Rigoletto*), the Lottery Agent and Health Inspector (*McTeague*), Truffaldin (*Ariadne auf Naxos*), the Commendatore (*Don Giovanni*), and the Bonze in *Madame Butterfly*.



Jean-Ronald LaFond (Leporello) was born in Port au-Prince, Haïti and lived for extended periods in France and Italy. He did his formative musical studies at Westminster Choir College and completed his Masters and Doctorate at the University of Michigan. He has performed nearly 30 operatic roles in his young career including Almaviva, Leporello, Giovanni, Guglielmo, Alfonso, Belcore, Ford, and Papageno with Michigan Opera Theatre, the Comic Opera Guild, the Rome Festival, the Aspen Festival, and Farmington Philharmonic, to name a few. Also at home in concert and recital, he has appeared in Messiah, the Lord Nelson Mass, Bach's Magnificat, Duruflé, Fauré, Mozart and Brahms Requiems with the Kalamazoo Symphony, Greater Lansing Symphony, Salt Lake Symphony, among others, and has given over 100 recitals in venues throughout the United States and Europe. In May 1986, Dr. LaFond directed the complete *mélodies* of Gabriel Fauré. In fall 1997, he will assume the post of Professor of Voice at the University of Florida.

to name a few. Also at home in concert and recital, he has appeared in Messiah, the Lord Nelson Mass, Bach's Magnificat, Duruflé, Fauré, Mozart and Brahms Requiems with the Kalamazoo Symphony, Greater Lansing Symphony, Salt Lake Symphony, among others, and has given over 100 recitals in venues throughout the United States and Europe. In May 1986, Dr. LaFond directed the complete *mélodies* of Gabriel Fauré. In fall 1997, he will assume the post of Professor of Voice at the University of Florida.



Judith Burbank (Donna Anna), has been performing leading soprano roles since 1992, following her debut performance in April 1992 with Intermountain Opera as Marguerite in *Faust*. She has performed at the Heidelberg Stadttheater as Desdemona, Marie in *Wozzeck*, Marguerite, Agathe in *der Feischutz*, Malinka in the Jancek opera *The Excursions of Mr. Broucek*, the Kurfurstin in Zeller's *Vogelhandler*, and Donna Elvira in *Don Giovanni*. Engagements in the United States

have included performances with Augusta Opera, Pittsburgh Opera, New England Lyric Operatta, New Jersey State Opera, The Touring National Opera Company of the New York City Opera and New England Opera. This past season Ms. Burbank has ventured into dramatic repertoire singing her first Wagner role as Venus in the Erfurt Theater production of *Tannhauser*.



Anne Basinski (Zerlina), making her debut with the Intermountain Opera, is currently Assistant Professor of Music at the University of Montana. Ms Basinski has sung with the Indianapolis Opera as Barbarina in Mozart's *Marriage of Figaro*, and with the Ohio Light Opera as Patience in *Patience*, Annina in *A Night in Venice*, Galatea in *My Fair Galatea*, Josephine in *H.M.S. Pinafore*, Mi in *The Land of Smiles*, Angele in *The Opera Ball*, Maritza in *Countess Maritza*, and Arsena in *The Gypsy Baron*. She has

appeared with various organizations around the state, including the Glacier Symphony and the Missoula Symphony Orchestra and Chorale, and Helena's "Song for Life" series.

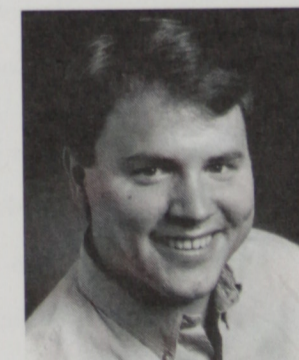

Robert McDonald (Masetto) hails from Washington DC where he recently appeared as Pooh-Bah in *The Mikado* at the Folger Theatre. His diverse repertoire includes the title role in *Sweeney Todd*, Carl Magnus in *A Little Night Music*, Marcello in *La Bohème*, Papageno in *The Magic Flute*, and Captain Corcoran in *H.M.S. Pinafore*. Mr. McDonald has worked with Opera Delaware, Western Plains Opera, Ohio Light Opera, Opera Carolina, and the San Francisco Symphony, with which he appeared as solist in their July 4th "pops" concert. Mr. McDonald received his Bachelor's & Master's degrees in Music from Oberlin College. He is currently a member of the United States Army Chorus and is an accomplished violinist. Mr. McDonald is especially pleased to be working at Intermountain Opera, where his father, tenor William McDonald, has performed on numerous occasions.

concert. Mr. McDonald received his Bachelor's & Master's degrees in Music from Oberlin College. He is currently a member of the United States Army Chorus and is an accomplished violinist. Mr. McDonald is especially pleased to be working at Intermountain Opera, where his father, tenor William McDonald, has performed on numerous occasions.



The Staff

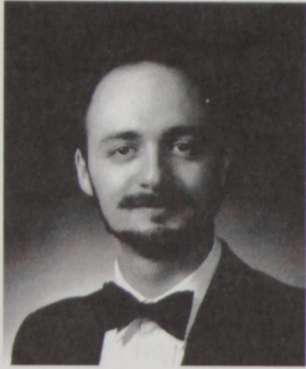

Roberto Stivanello (Producer/Director) represents a third generation in opera on both sides of his family. As a director and a designer, he has worked throughout the United States, South America, and Europe. The Stivanello Costume Co. has provided scenery and costumes for opera since 1924. He is principal owner of the Sormani Studio in Milano, which has created scenery since 1836. He currently teaches dramatic movement for the Rosa Ponselle Foundation. This is Roberto's thirteenth season with Intermountain Opera.



Giampaolo Bracali (Conductor) is a native of Rome, Italy, where he studied piano, composition and conducting at the Santa Cecilia Conservatory. In addition to British and French Scholarships (he studied under Nadia Boulanger), a Fullbright Scholarship brought him to New York. As a conductor he has performed in Hong Kong, China, the Philippines, Mexico, and major cities of Europe and the United States. Since 1972 he has been Professor of Composition at the Manhattan School of Music in New York. Last year brought the world premiere of two of his compositions; one performed by the American String Quartet, the other commissioned by MUSICA, the Chamber Music Festival of Sarasota, Florida. This will be his seventh season with Intermountain Opera.

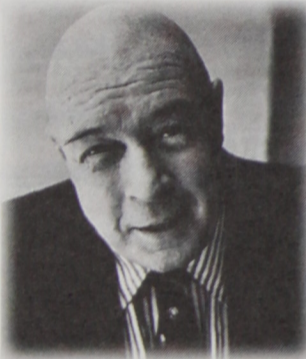

In Memorium

During 1997 the Intermountain Opera Association lost a very special person. Jim Fleetwood performed with the Intermountain Opera in numerous productions, including Carmen in 1989, Madame Butterfly in 1984 and in 1993, Tosca in 1990, The Elixir of Love in 1983, and Die Fiedermaus in 1987. We will miss him.

Special Thanks

Academy of Cosmetology
 Bill & Jeannine Albee
 Terry Aldrich
 The Bent Lens
 Kurt & Julie Schmidt
 Charles M. Bonura, M.D.
 Bozeman Public Library
 Bozeman Public Schools
 Barb Good
 Mark Sullivan
 Bozeman Symphony Office
 Marilyn Tracz
 Bridger Bar-B-Q & Grill
 Don Stewart
 Car Loan
 Rent-A-Wreck, Ed & Cora Hoadley
 Bozeman Ford/Lincoln/Mercury
 Dave Wallin
 Dick Walter Auto Center
 Chalet Market
 Lyn Stowers
 Chamber of Commerce
 City Center Motel
 Craig Hubbard
 Mary F. Clark, C.P.A.
 Country Flower Shop
 Susan McGee

Crossroads
 Eckroth Music
 Sherry Linnerooth
 Pablo Elvira
 Margaux Emerson
 Framework Design
 Skip Tubbs
 GW Design
 Robert Hathaway, M.D.
 Patty Hinds
 Insty Prints
 J&H Office Supply
 Rolf Johnson
 JoNae's Chocolate Factory
 Rodger Clingman
 Lehrkind's Coca-Cola Bottling Co.
 Carl Lehrkind, III
 Less Rate Pawn
 Lux Transfer & Storage, Inc.
 Dr. & Mrs. Michael Malone
 Mrs. Robert W. Martin, Jr.
 McLees, Inc.
 Miller's Jewelry

Montana State University
 Library
 Music Department
 Theatre Arts Department
 Montana Travel
 Sue Leigland
 Ron Newman
 Newspapers
 Bozeman Daily Chronicle
 Billings Gazette
 Great Falls Tribune
 Independent Record, Helena
 Livingston Enterprise
 Montana Standard, Butte
 Adam Platt & Rob Kohler
 Rising Sun Leather
 Rocky Mountain Roasting Co.
 Shear West
 Frank Simpson
 Jane & Denys Slater
 Thompson's Rental Shop
 Myrna Thompson
 Phil Turck
 Van's IGA
 Yesterday's Gown
 Michael Dixon

First Bank of Bozeman – Patty Hinds, President – For Our Office