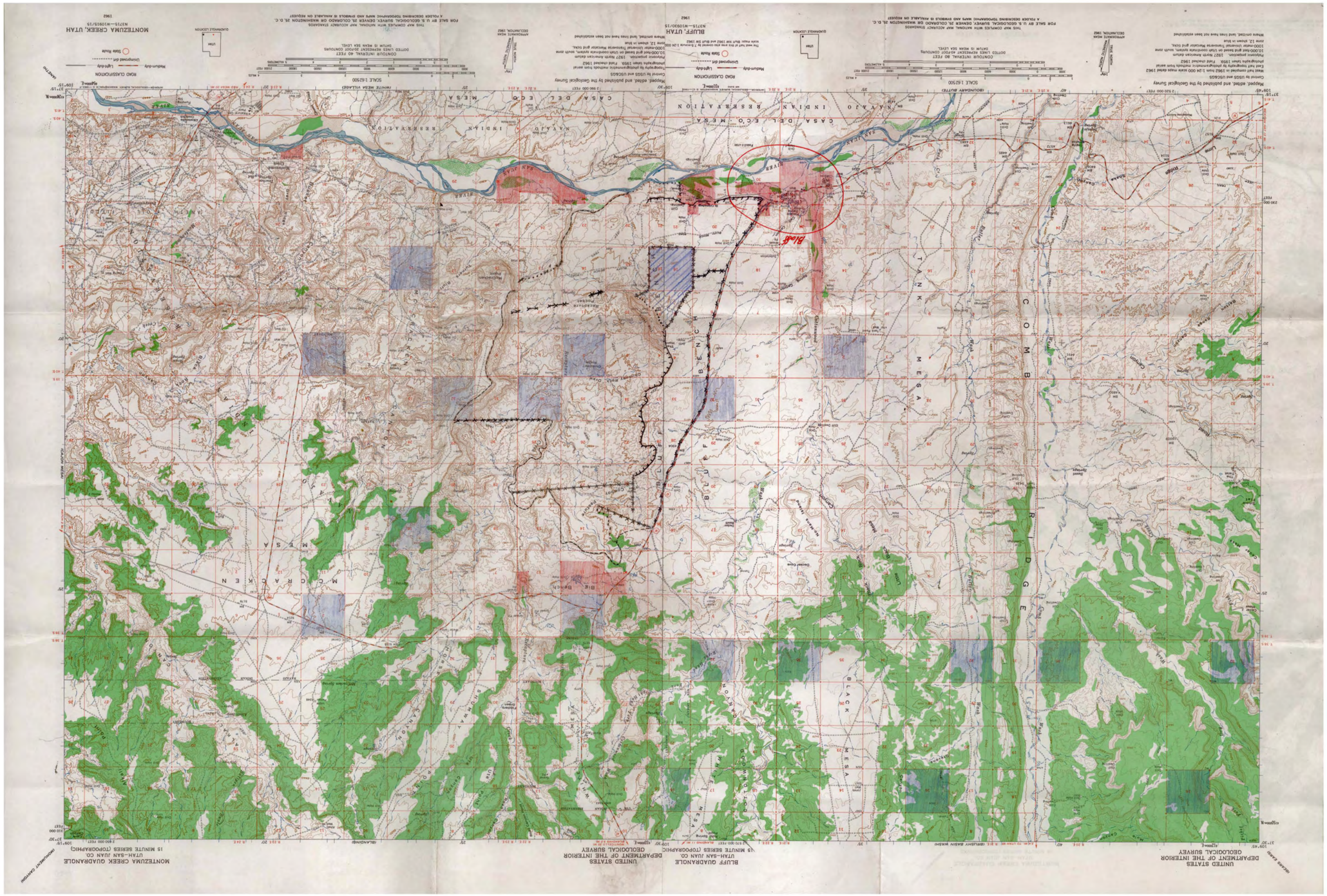
Mapped, edited, and published by the Geological Survey
Control by USGS and USC&GS
Topography by photogrammetric methods from aerial photographs taken 1959. Field checked 1962
Polyconic projection. 1927 North American datum
10,000-meter Universal Transverse Mercator grid ticks, zone 12, shown in blue
Marine contour, land lines have not been established
SCALE 1:62500
CONTOUR INTERVAL 40 FEET
DOTTED LINES REPRESENT 20-FOOT CONTOURS
DATUM IS MEAN SEA LEVEL
ROAD CLASSIFICATION
Medium-duty
Light-duty
Unimproved dirt
State Route
THIS MAP COMPLIES WITH NATIONAL MAP ACCURACY STANDARDS
FOR SALE BY U.S. GEOLOGICAL SURVEY, DENVER 25, COLORADO OR WASHINGTON 25, D.C.
A FOLDER DESCRIBING TOPOGRAPHIC MAPS AND SYMBOLS IS AVAILABLE ON REQUEST
BLUFF, UTAH
N3715—W10930/15
1962
MONTEZUMA CREEK, UTAH
N3715—W10915/15
1962
UNITED STATES
DEPARTMENT OF THE INTERIOR
GEOLOGICAL SURVEY
BLUFF QUADRANGLE
UTAH-SAN JUAN CO
15 MINUTE SERIES (TOPOGRAPHIC)
MONTEZUMA CREEK QUADRANGLE
UTAH-SAN JUAN CO
15 MINUTE SERIES (TOPOGRAPHIC)
CASA DEL ECO MESA
NAVAJO INDIAN RESERVATION
SAN JUAN RIVER
TANK MESA
COMB RIDGE
BLUFF BENCH
BLACK MESA
MCCRACKEN MESA
Big Bench
Blue Bench
Bluff
Comb Wash
Cottonwood Wash
Montezuma Creek
Cedar Mesa
Cedar Point
Cedar Point Wash
Cedar Wash
Chinle Wash
Clay Hills
Cliff Dwellings
Cottonwood Wash
Dry Wash
Dugway
Dugway Wash
Dugway Canyon
Dugway Point
Dugway Spring