

BLM Washington Trip

Sunday Jan 3, 1965

Left home in San Francisco at 7:30 AM

by taxi for downtown

to United Airlines

airport bus

terminal. Taxi fare \$3.25

Limousine fare to airport

\$1.10 Baggage service 35¢

Left airport UAL #50F

at 9:15 AM Raining

heavily

Arr. Dulles Airport
Wash D.C. 5:05 PM
Bus fare to Wash
DC bus terminal \$2.25
Taxi to Hotel
(Presidential) 75¢

Jan 4, through 8
Range training
sessions Bureau
Land Management
and F.S. representatives
(Foreman, Cliff, O, Driscoll)
Monday 4th thru 5th
Day long sessions

Wednesday - Two
hours with Director
Stoddart and staff

Thursday
Range appraisal,
found - Dr Glenn
Fulcher and staff

Friday, Discussions
BLM and FS
personnel

Sat Jan 9 - Return S.F.
Taxi to Airport
terminal Wash D.C.
75¢ Bus to Dallas
Airport \$2.50

Left Dulles Airport
@ 8:15A United
Airline flight # 2534
Arrival S.F. via
Chicago @ 12:05 PM
Bus to downtown
air terminal \$1.10
Taxi fare terminal
- home \$ 2.70

Vouched
11/2/65
EJB

U.S. Forest Service, Barle.
A L Hervey Calif.

Sunday Mar. 21, 1965

BLM Trip to Wash D.C
and Las Vegas on return
To S.F. airport from
residence in personal car

Parked car at airport

S.F. resid. 30369 7:30 AM

S.F. airport 30381

Left S.F. by United

Airline flight 507

at 9:15 AM BLM TR.

Arr. Wash DC 4:40 PM

Bus fare Deltas

Airport - Wash. \$2.50

Lodged at Reyer -

Swain Hotel

Monday Mar. 22

To BLM Office

Prepared talk and
arranged slides for

BLM Stockmen's

Advisory Council Meet-

ing Mar. 23

Tues. Mar 23

Attended Council

Meeting (cancelled)

Made restoration

grazing presentation

3:30 - 5:00 PM

Budget Mtg at

Sergeant's Arms

Wednesday, Mar 24
Wash. DC to Las
Vegas

Busfare Wash to
Dulles Airport \$2.50
Left Wash. United
Airlines flight 253
at 8:20 AM. To
Chicago. Changed to
TWA. On to Las
Vegas. Arr. 1:40 PM
Met by D. Dimock
J. Gorman, T. Stewart of
BLM. On to Baker, Calif.
See lodging.

Near Baker Gold.

Mar. 25 1965

BLM John K. Strieder

permittee - Cima Unit

Valley View Lease

(W A Kennedy

Don Lotvick

Don Dumas, Sr.

Jim Barnes Baker

Tom Stewart

Malcolm DM.

From Riverside

Kessler lease

Sawyer Permittee

Mar 25 cont'd

AM Looked over
Skinner lease. PM
returned to Baker
by way Kelso. Saw
portions of Kessler
lease enroute.

Four roils coloraditum
exposed.

Mar. 26

AM Visited
Devils play ground
range area. Sand
dunes covered.

mainly by *Hilana rigida*. Being put under grazing management

PM Back to Las Vegas. Left by TWA plane flight 35
Lor S.F. at 5:45 PM
Arr. S.F. at 7:00 PM
Parking fee personal car at airport
\$475, SR airport

30381

SR residence 30394

Voucher
4/7/63
JTB

Sunday June 6/65

Left SF @ 9:00 AM

SR 32122 personal

car To Berkeley

to pick up field

equipment, record

sheets etc

Left Berk in

personal car SR 32139

(Admin. approved)

@ 12:30 PM

Arr. Susanville 7:00 PM

SR 32403

Monday, June 7

To Reno in personal
car SR 32403 Lv

7:15 AM SR 32489 Ar

Limousine Reno to
airport 75¢

To Boise via United
Airlines

Lv. Reno 12:30 PM

Arr Boise 2:01 PM

Met at airport by

D. Fallon BLM

To BLM state office

Fallon, Nevada

Read notes on Mated
ranges

Tuesday June 8
To Pocatello Idaho
with D Fallon 6:30
AM West Coast Airlines
Limousine # 125 to
airport down hotel in
Boise
Arr Pocatello 8:30 AM
Fare paid by BLM TR

Dean Bible } BLM
Ray Peterson }

Tues. Cont'd
Visited Pleasant
View allotment
AM 11:00 - PM 6:30
Bible, Peterson, Fallon

Lodged Malad

Wed. June 9
Visited Samaria
allotment, then to
Berley. Analysis
Pleasant View
allotment (3-5 PM)

Burley Idaho

Jack Wilson DM

Dean Bible ADM

Roy Peterson Muted

Don Sweep

Bill McIlwain

Chris Voster

Bob Brock

Waddoaps (Lands)

Thursday June 10

AM Berkeley
Analysis, plans
Pleasant View
allotment with
Jack Wilson & Staff
D. Fallon

PM 3:00 to Burger
crescent wheat plant-
ing
Left Twin Falls
Westcoast Airlines
@ 7:30 PM, Arrived

Boise 8:51 PM
Fare paid by BLM
Taxi fare airport
to Boise Hotel
\$ 1.50

Friday, June 11
Left Boise 8:30
AM United Airline
Limousine fare
hotel to airport
\$ 1.25

Ar. Reno 10:15 AM
Taxi airport to Reno
\$ 1.85

Left Reno in personal
car SR 37489

@ 11:00 AM
To Susanville via
Red Rock road
Photos B+ P+

5/11

Arr Sus. 4:45 PM
SR 37580

Sat. June 12
To Blacks Mt
and Harvey Valley
SR 37580

Sept Cont'd

Bitterbrush enclosure

Photos Pt outside

Burgess Spring

Photo Cp - grasses

H.V burn pine

Deer

Growth retarded

F1 Flt 5/12 12 900

Return Sev SR 32, 684

Sunday Susanville

Monday Susanville

Rained all day

Worked on browse

plot measurement

method.

Burger Plan

May 15 - June 15

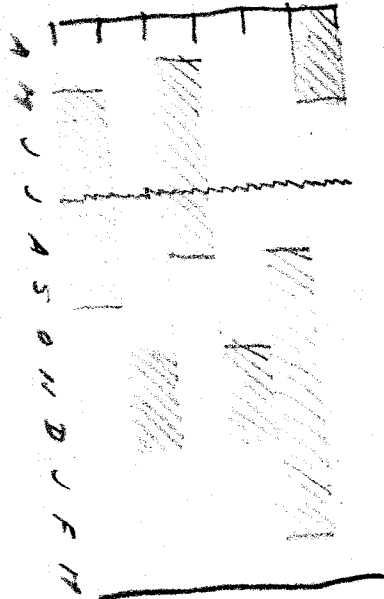

Stairs

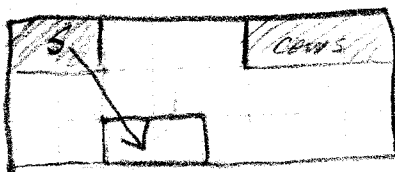

Cows calves

M S

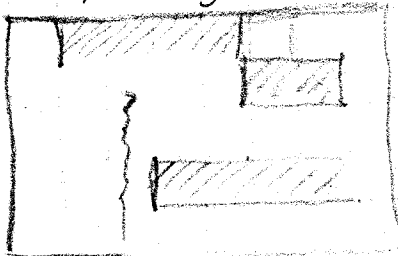

Tuesday June 15
To Blacks Mt Pt
plot SR 32695
Lay out and
measured browse
plots
SR Ar. Sus 32774

Wednesday June 16
To Harvey Valley
SR 32774
Browse plot marked
Photos. Pt seedlings
E Pt
Returned Sus.
SR 32870

Purchase - wood strip
for measuring stick
66¢

Thursday June 17
To Berkeley, Cal
Somerville at 12:30
PM SR 32370
Rising Star
At Berkeley
SR B3132

Other expenses see
receipts Normandy
\$22.20 and \$11.10

Diary
7/16/45
EHP