

RR  
MANAGEMENT  
Fenderosa Pine Ranges  
Burgess Spring

February 11, 1947

Mr. J. H. McClelland  
Standish,  
California

Dear Mr. McClelland:

I have been clearing up my plans for the experimental work at Burgess Spring this summer. Indirectly I have received word from the Lassen National forest today that you may not be in a position to supply me with heifers as in the past, this would be most unfortunate. The experiment, in its present form, was to be carried on four years, three years have been completed. To insure uniformity and reliability of results it is desirable, if not necessary to use animals that have had the same breeding and handling each year. I had hoped we could carry on with your stock through this coming summer. A different type of experiment may be carried on after that.

I indicated to the Lassen Forest, a need for 32 head of heifers for Burgess Spring and thought I would weigh an additional 12 to 15 head that would go out on your regular forest allotment.

The note from the forest was brief and not too clear on whether or not you had enough stock to meet my needs or whether there were other reasons they could not be supplied. I hope no misunderstanding has crept into our friendly cooperation nor my use of your cattle at Burgess Spring caused misunderstanding with the Lassen Forest. If the latter is the case I would like to clear it up.

Will you kindly let me know this week if possible if you personally are willing to let me use at least the 32 head of heifers at Burgess Spring this summer. If there are other things blocking this on the forest end I will see if I can iron them out.

Sincerely,

ALHornay:RS

GUS HORMAY

*Copy to C. A.  
Jay of R. O.  
2/18*

RR

2nd Regiment  
Pondrosa Pine Ranges  
Burgess Spring

Feb. 13, 1947

Standish, Calif.

Friend Gus.

The only objection that I have to sending heifers to Burgess Springs is that it is breaking too many of my cattle to run in another section of the forest than my allotment calls for. It doesn't worry me any, but the forest service men are trying to get me to put another idea in Champs to keep cattle from drifting from Eagle Lake into Champs and Harney Valley. The heifers that you have had up there in previous years are the main ones that drift that way. If it wasn't for that one thing I would much rather you had the heifers than not. However I have plenty of stock and will be glad to let you have any number that you want to complete the program this coming year.

*[Handwritten signature]*

If the forest service didn't cause me  
so much trouble about rattle drifting  
that way, I would be glad to furnish  
you with experimental rattle indefinitely.  
I hope you understand my  
position.

Sincerely  
Piers M. Cllland.

CO-OPERATIVE EXTENSION WORK  
IN  
AGRICULTURE AND HOME ECONOMICS  
STATE OF CALIFORNIA

UNIVERSITY OF CALIFORNIA  
COLLEGE OF AGRICULTURE  
AND  
UNITED STATES DEPARTMENT OF AGRICULTURE  
CO-OPERATING

EXTENSION SERVICE  
FARM ADVISOR WORK  
AGRICULTURE CLUB WORK  
HOME DEMONSTRATION WORK

Office of County Agent  
Lassen County  
Susanville, California

February 17, 1947

*[Faint, illegible handwritten notes]*

Mr. Gus Hormay  
California Forest and Range  
Experiment Station  
University of California  
Berkeley 4, California

Dear Gus:

I stopped in at McClelland's last week to discuss with them the picking of the heifers for your program at Burgess Springs. Pierce informed me that the numbers had not yet come up to him. I am wondering if you would send those to Pierce in the near future in that shortly after the first of March we will pick the heifers and they should be numbered at the time they are picked.

Sincerely yours,



F. S. Brown  
Farm Advisor, Lassen County  
Susanville, California

TSB/hw

*[Handwritten initials]*

RR-CAL  
MANAGEMENT  
Ponderosa Pine Ranges  
Burgess Spring

February 20, 1947

Mr. T. S. Brown, Farm Advisor  
Office of County Agent  
Lassen County  
Susanville, California

Dear Stan:

I have been in touch with Pierce McClelland and the Lassen Forest this past week relative to the Burgess Spring program this summer. I hope to get things cleared up this week and will then send the tags to Pierce through the Lassen Forest. I am arranging to have the Forest weigh the cattle for me this time and perhaps again before the cattle leave the ranch to go to Eagle Lake later this spring.

The pressure of other work is preventing me from taking care of these two weighings myself. I will, however, handle all weighings later at Burgess Spring. I will ask the Forest to get in touch with you about selecting and weighing the heifers when they get tags.

Sincerely yours,

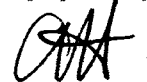

A. L. HORMAY, Ecologist

ALHormay:ED

FILE COPY

RR  
MANAGEMENT  
Ponderosa Pine Ranges  
Burgess Spring

February 21 1977

KENNETH B. SHUMAN, BLACKS MOUNTAIN BRANCH

FROM: A. L. HORMAY, Ecologist



Thanks very much for the seed. It was needed in Arizona and I've already sent it on. Let me impose on you some more. No, no more seed. I need a complete record this year of the growth of important forage species around Halls Flat. I will get most of this information myself during the summer but I need your help in getting a record of the start of growth of the following species:

<u>Symbol</u>	<u>Scientific Name</u>	<u>Common Name</u>
Wm	Wyethia mollis	Mule ear
BAa	Balsamorhiza sagittata	Balsamroot
Lol	Lupinus calcaratus	Longspur lupine
Fi	Festuca idahoensis	Idaho fescue
SIh	Sitanion hystrix	Squirreltail
Bm	Bromus marginatus	Mountain brome
Ps	Poa sandbergii	Sandbergs bluegrass
Cr	Carex rossii	Ross sedge
Se	Stipa elmeri	Needlegrass
Bt	Bromus tectorum	Cheatgrass
Pe	Purshia tridentata	Bitterbrush
CRYb	Chrysethamnus bloomeri	Rabbitbrush

After the snow melts - if there is any - and you can see the ground, I wish you would stake three plants of each of these species. You will find them in the locations marked on the attached map.

You will have to identify the plants by the dead leaves and stems at this time of year. I am sending you a set of photographs to help you picture the species. Number all your stakes consecutively from 1 on up. (See example on attached map.) Drive the stakes about 6" away from the plant with the numbered side facing the plant.

I am sure you will be able to identify all the species except perhaps the grasses. In this case stake all the different kinds of grasses you can find.

I am enclosing a form for recording the data. Make records once a week after growth starts. Try to catch the start of growth of all species.

I probably won't hear the end of this request but I will have to live through that somehow.

Hope everything is in good shape at Halls Flat and everyone is well. Haven't the least idea when I will be able to go up but hope as soon as growth starts. Let me hear from you on weather and growth conditions weekly if possible from now on.

Attachments - 9  
ALHormay:ED

FILE COPY

A. L. Hormay

Sample state

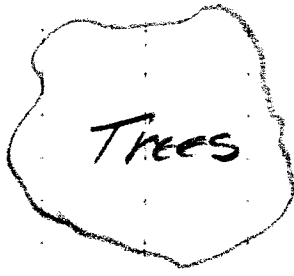
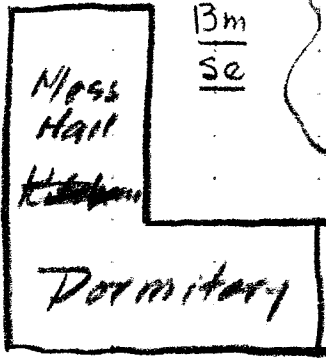
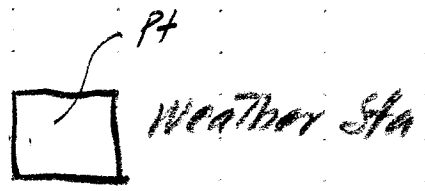
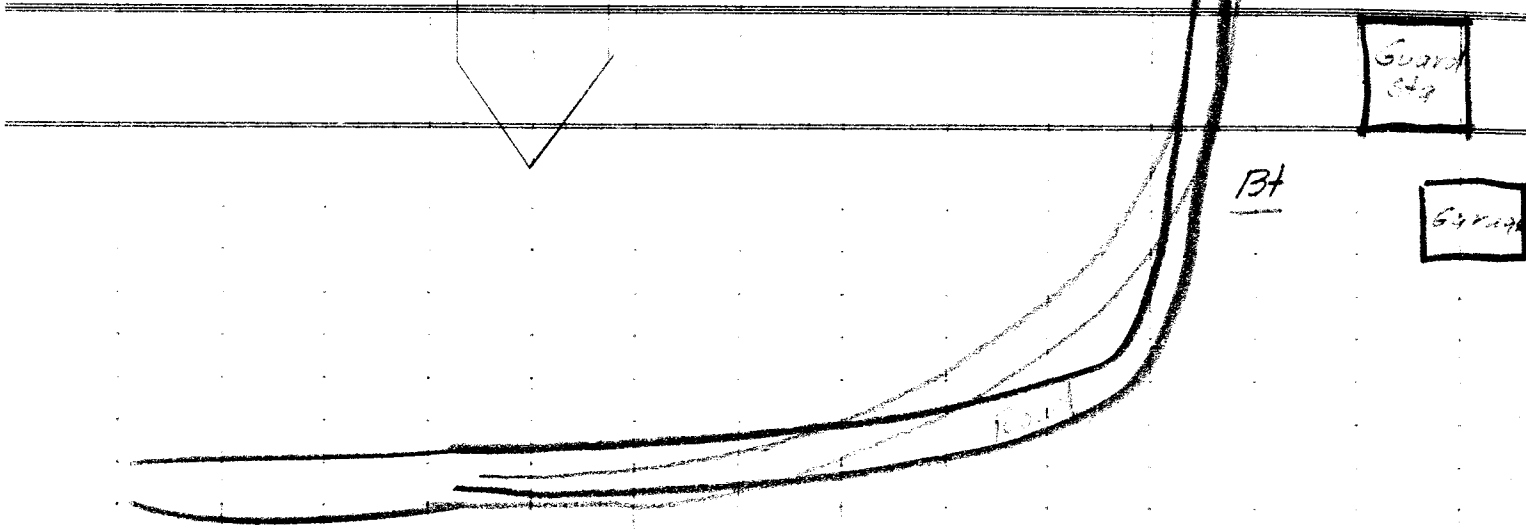
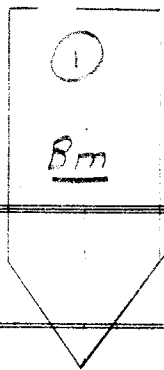

Cr  
Fi  
Ps Wm  
CR/b

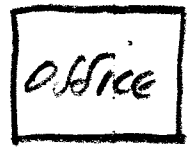

SIh

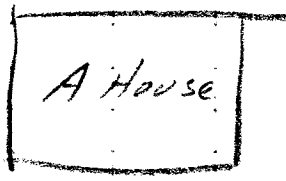
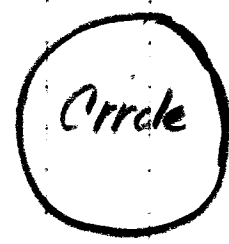

Wm  
Lcl  
BAS

~~Sample form~~

Forage Species

✓ Growth Record - 1947  
Blacks Mt Branch

✓ Date (1947) and recorder

Mar 3 - 10 - 17 - April 30 - May 30

✓ Species and plant number	<del>KBS</del>			✓ Measurements
	Mar 3	Mar 10	Mar 17	
<del>Wyetzia mollis</del>				
✓ 1	0	0	0	0.5 - 6.0
✓ 2	0			0.1 - 7.0
✓ 3	0			1.2 - 8.0
<del>Persea tridentata</del>				
✓ 4	0	0	LBO ✓	FBO ✓
✓ 5	0	0	LBO	FBO
✓ 6	0	0	LBO	FBO
<del>Festuca rubra</del>				
✓ 7	0.5"	0.7	1.0	2.5 -
✓ 8	1.0"	1.2	1.3	3.0 -
✓ 9	0.8"	1.0	1.1	3.2

etc  
↓

✓ LBO = Leaf buds opening  
✓ FBO = Flower buds opening



RR-CAL  
MANAGEMENT  
Ponderosa Pine Ranges  
Burgess Spring

February 26, 1947

Mr. Pierce McClelland  
Standish, California

Dear Pierce:

I received your letter of February 13 on the 17th but did not reply until I cleared things with the Lassen.

I want to express my appreciation of your willingness to let us have cattle for the Burgess Spring experiment. In a very few days Stan Brown and someone from the Forest office will be down to select and weigh the cattle. Unfortunately, I cannot be there for the two weighings on the ranch this spring but I will handle all the weighings at Burgess Spring this summer. I hope to see you sometime before the cattle go out to Burgess Spring for the summer.

Sincerely,



A. L. HORMAY

ALHormay:ED

RR  
MANAGEMENT  
Ponderosa Pine Ranges  
Burgess Spring

February 26, 1947

Mr. Veldon Parker  
Acting Forest Supervisor  
Lassen National Forest  
Susanville, California

Dear Veldon:

I am certainly glad to hear that the Lassen will be able to handle the two weighings of the Burgess Spring experimental cattle at the McClelland ranch this spring. This will save me much needed time to work up the results of previous years' experimental results obtained at Burgess Spring.

The first of these weighings should be made as soon as possible and the second just before the cattle leave for Eagle Lake. Stan Brown, who has been selecting the heifers for Burgess Spring in past years, dropped me a note indicating he was anxious to pick this year's group the first week in March.

I have purchased numbered metal tags for identifying the individual animals this year. I am sending these to you under separate cover. The forms for recording the weights are enclosed in this letter. Will you please send the original to me. The tags are to be suspended from the buckles of the neck straps that were used on last year's cattle. Four head should be belled as well as tagged. These will be grazed in the timber pasture. Pierce McClelland has last year's straps and bells. The straps should be adjusted loose enough to take care of neck growth and still not slip off over the head.

It is planned to use 10 heifers in each of the three pastures this season or a total of 30. We should tag two extras for replacements should any die or get out of the pastures. This means 32 head will go to Burgess Spring. If we do not get much more precipitation in March, we may have to cut the number per pasture down to as low as eight. The exact number will be decided just before the cattle are driven to Burgess Spring from Eagle Lake. It would be desirable to tag and weigh 12 to 15 additional heifers that go out on McClelland's regular allotment for comparison with Burgess Spring results. The animals should be rounded up in late afternoon and held overnight (15 to 20 hours) without feed or water before each weighing. At the second weighing it would be well to pick up the salt (at McClelland's) that will be used at Burgess Spring during the summer. Four hundred pounds will be needed.

*See memo of correspondence between Lassen, RD & FRES,  
dated 5/1/47. (Lassen memo - 2/26/47)*

2-Veldon Parker-February 26, 1947

Would like to know what kind of a forage year you on the Lassen think we will have this year.

Thanks for your interest and efforts and will see you later this spring.

Sincerely yours,

A. L. HORMAY

A. L. HORMAY, Ecologist

Enclosures - 2

Copy for package

ALHormay:ED

1212

Original  
COPY  
Cattle Weights 1947  
Burgess Spring Experiment

~~Cattle Weight~~

Weighting No	1	2	3	1	2	3
Weighter →		✓	✓			
Date →						
Place	Standard	Standard	Burgess Sprg.			
Animal No	lbs	lbs	lbs			
1	-			31		
2				32		
3				33		
4				34		
5				35		
6				36		
7				37		
8				38		
9				39		
10				40		
11				41		
12				42		
13				43		
14				44		
15				45		
16				46		
17				47		
18				48		
19				49		
20				50		
21						
22						
23						
24						
25						
26						
27						
28						
29						
30						