

*You are a Member
of the
Alumni Circle of Gold.*

*The Circle of Gold pin
has been especially designed
to symbolize your commitment to
your alma mater.*

*The gold circle represents the
Unity
you share with other
Circle of Gold recipients.*

*The triangle, a symbol of
Strength,
is made up of segments representing
the tri-fold mission of the
land grant university--
Teaching
Research
and
Service.*

*The blue "M"
represents the friendship and fun
you experienced during your college days at
Montana State.*

*The blue and gold embodied in
the recognition pin are the
school colors,
symbolizing the
beautiful blue sky
and the
treasures found within the
great state of Montana.*

Welcome to the Alumni Circle of Gold!

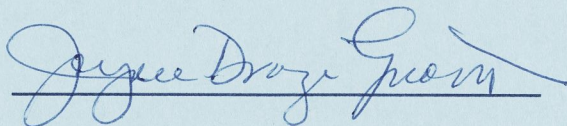

*Executive Director
Alumni Association*

Montana State College

Class of 1948

1948 was a year of startling headlines - the creation of the State of Israel; the implementation of the Marshall Plan; the assassination of Mahatma Gandhi; the Berlin blockade and the resultant airlift; the "pumpkin papers" congressional hearings featuring Alger Hiss and Whittaker Chambers; the Dixiecrat bolt from the Democratic party; and the Presidential race in which Harry S. Truman, against all odds, upset Thomas E. Dewey.

On Broadway, Henry Fonda and David Wayne starred in Josh Logan's *Mister Roberts*; Ray Bolger used the whole stage in Frank Loesser's *Where's Charley?*; and Cole Porter staged his blockbuster musical, *Kiss Me Kate*, starring Alfred Drake, Patricia Morison, and Lisa Kirk. At the movies, both the film *Hamlet* and its star Laurence Olivier won Academy Awards, as did Jane Wyman for her role as *Johnny Belinda*, and John Huston for his direction of *The Treasure of Sierra Madre* starring Humphrey Bogart.

Television, its hold increasing, presented personalities and programs such as Perry Como; Allen Funt's "Candid Camera"; "Studio One"; Bill Boyd as "Hopalong Cassidy"; "Douglas Edwards and the News"; "Arthur Godfrey's Talent Scouts"; "The Ed Sullivan Show"; and "The Texaco Star Theater" starring master clown Milton Berle. Radio, diminished but still a force, broadcast performers such as Bing Crosby, Fibber McGee and Molly, Jack Benny, Fred Allen, Walter Winchell, Lucille Ball, and George Burns and Gracie Allen.

High on the charts were "Buttons and Bows," "On a Slow Boat to China," "Tennessee Waltz," "Nature Boy," "Mañana," "Baby, It's Cold Outside," "Enjoy Yourself - It's Later than You Think," "I'll Be Home for Christmas," and "If I Had a Hammer." In demand at the bookstores were Lloyd C. Douglas' *The Big Fisherman*; *The Seven Storey Mountain* by Thomas Merton; Alan Paton's *Cry the Beloved Country*; and two first novels, Irwin Shaw's *The Young Lions* and *The Naked and the Dead* by Norman Mailer.

The Cleveland Indians defeated Warren Spahn, Johnny Sain and their Boston Braves in six to win the World Series; Casey Stengel was signed to manage the New York Yankees; the Philadelphia Eagles were NFL's best, as were the Toronto Maple Leafs in the NHL; the first Olympic games since the 1936 Berlin games were held in London; and Citation, ridden by Eddie Arcaro, captured racing's Triple Crown.

People, Sights, and Sounds of '48: Vice President-elect Alben Barkley; Chaim Weizmann and David Ben-Gurion; Senator Arthur Vandenberg; Henry Wallace; Rep. Richard M. Nixon; Jozsef Cardinal Mindszenty; Norbert Wiener and Cybernetics; Walter Reuther; Peter Goldmark, CBS/Columbia Records, and the 33 1/3 RPM long-playing record; the Fender guitar and amplifier; Oral Roberts; Bill Veeck, Lou Boudreau, Bob Feller and Satchel Paige; Brandeis University; Voice of America; *U.S. News and World Report*, the "Kinsey Report"; antibiotics aureomycin and chloromycin; McDonald's; Baskin-Robbins; Korvette; plastic lenses; bikinis; Polaroid Land camera; "Pogo"; Scrabble; the Honda motorcycle; the premature and incorrect *Chicago Daily Tribune* banner headline "Dewey Defeats Truman"; "Give 'Em Hell, Harry"; and the

Class of 1948

Robert and Katherine Anderson
PO Box 1116
Fort Benton, MT 59442

Jerry Arthun
Box 80
Clyde Park, MT 59018

Neva Aughney
707 Continental Circle #429
Mt. View, CA 94040

Helen (Walton) Bechtel
631 Mary Ann
Ridgecrest, CA 93555-3408

Louise Turley Bell
510 1st St SE
Cut Bank, MT 59427

Bob Boyd
609 Locust St.
Anaconda, MT 59711

Marjorie (Roberts) Cannon
3100 Nettie St.
Butte, MT 59701

Tommie Clark
231 Pine Needle Ln.
Bigfork, MT 59911

Eugene Coleman
11091 Santa Teresa Dr.
Cupertino, CA 95014

Dr. Robert and Alice Danskin
1718 Virginia Ln.
Billings, MT 59102-3624

Carol (Seebart) Dunkle
1725 Golden
Helena, MT 59601

John Facey and Ione Roberts
278 Valley Oaks Dr.
Santa Rosa, CA 95409

Albert and Pauline Finley
E. 2652 40th Ave
Spokane, WA 99223

Walter and Carol Gibbons
PO Box 607
Eureka, MT 59917

Edwin and Norma Granley
1220 Morningside Ln.
Alexandria, VA 22308

George Heide
HC 67 Box 7
Circle, MT 59215

Dodee (Knesal) Hill and Olive Lockie
1225-675 Vienna Dr.
Sunnyvale, CA 94089

Bob and Aleya Henderson
PO Box 541
Stockbridge, MA 01262

George and Helen (Wolf) Hoffman
PO Box 1047
Veradale, WA 99037

Wayne and Joyce Huffmon
927 N. Bayview Rd.
Waldport, OR 97394

Robert Johnson
PO Box 335
West Yellowstone, MT 59758

Theodore and Hope Johnson
1924 E 23rd Ave.
Spokane, WA 99203-3802

Vernon and Averill Keller
HC 55 Box 355
Fishtail, MT 59028

Lavonne (Ullman) and Herb Koenig
430 Church Dr.
Kalispell, MT 59901

Nina (Murfitt) Krakenberg
PO Box 2243
Hayden, ID 83835

Helen Peggy (Rhodes) Kritzer
25 Sixty West Dr.
Lexington, VA 24450

Lawrence and Edith Lakey
114 Spring St.
Richland, WA 99352

Al and Joan Likes
PO Box 605
Sheridan, MT 59749

Elaine (Hammerstrom) & Carlos Livers
4740 - 133 Ave. SE
Bellevue, WA 98006

Lewey and Phyllis Lorenzen
3211 W Daisy
Spokane, WA 99205

Kay McConnell
204 5th Dr.
Deer Lodge, MT 59722

Viola (Walstad) McDowell
1311 S. Westcliff Pl. #604
Spokane, WA 99224

Clark and Louise McKee
16900 232nd Pl. SE
Monroe, WA 98272

James Milne
1109 Shasta Ln
Polson, MT 59860

Ernest and Rudean Neumann
2319 N. 12th St.
Coeur d'Alene, ID 83814

Frank and Marjorie Nyman
2234 Arcadia
Anchorage, AK 99517

Jim and Jeanne O'Neill
3485 Saint Ann St.
Butte, MT 59701

Nina (Norman) and Vincent Rosheger
806 S. 6th Ave.
Bozeman, MT 59715

Richard Roth
25021 Lk Wilderness CC Dr SE
Maple Valley, WA 98038

George and Marie Ruzicka
4255 Amherst Way
Livermore, CA 94550

Dana and June Schrupp
1615 S Black #83
Bozeman, MT 59715

Arthur and Agnes Shaw
1209 W Koch
Bozeman, MT 59715

Barbara (Beers) and Robert Teller
PO Box 977
Townsend, MT 59644

J. Robert and Selma Thompson
798 S. 2600 W.
Aberdeen, ID 83210

Orville and Erna Thompson
1408 W. 8th St.
Davis, CA 95616-3207

Ruth (Poetter) and Glenn Welch
523 S 7th Ave.
Bozeman, MT 59715

Dorothy Callan Smith
PO Box 710
Big Fork, MT 59911

Howard W. and Eileen Schlepp
1672 Highland Drive
Lake Oswego, OR 97034

Harry J. and Mary Ann O. Rodenberg
HC 31 Box 3047
Wolf Point, MT 59201

Doug B. Morrison
127 Knox Dr
West Lafayette, IN 47906-2147

Roderick and Betty Peterson
2621 Ninth Ave S.
Great Falls, MT 59405

Walen "Bud" and Esther Lilly
2007 Sourdough Rd
Bozeman, MT 59715-5874

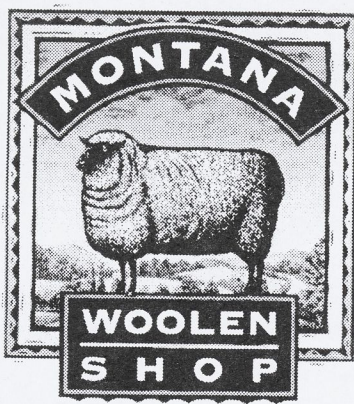

Dress Like You Live Here.

8703 Huffine Lane

Bozeman, Montana 59715

(406) 587-8903

Offering Our Customers
Outlet Prices
for Over 20 Years

READY LUBE
Ten Minute Oil Change
No Appointment Necessary
2119 W. Main • Bozeman, MT 59715

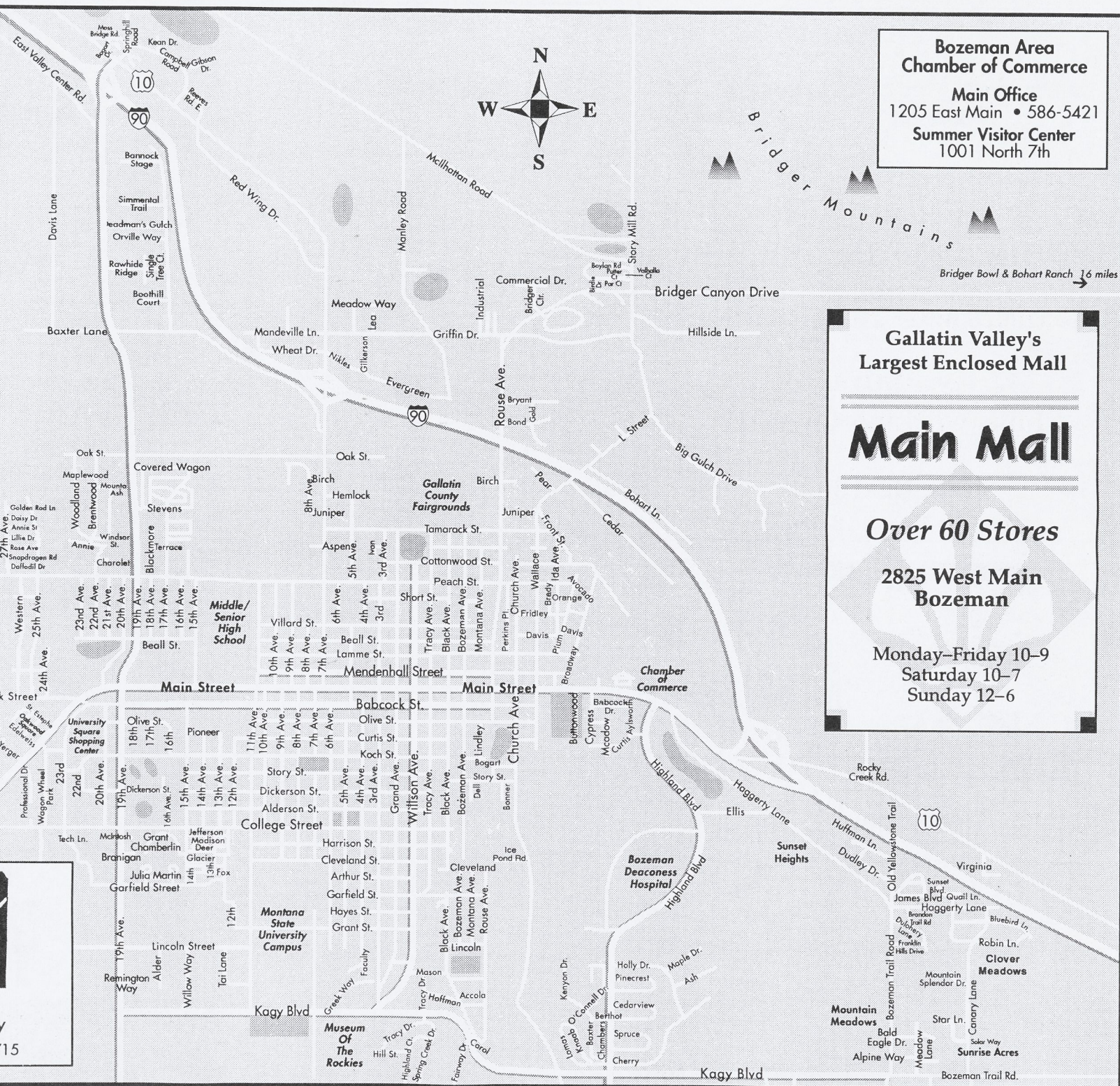

Bozeman Area Chamber of Commerce
Main Office
1205 East Main • 586-5421
Summer Visitor Center
1001 North 7th

**Gallatin Valley's
Largest Enclosed Mall**

Main Mall

Over 60 Stores

**2825 West Main
Bozeman**

Monday-Friday 10-9
Saturday 10-7
Sunday 12-6

Montana & Wyoming LAND

TREES, CREEKS & WILDLIFE
35 Acres starting at only \$14,900.
Many other properties and sizes available.

Stop by while you're here and pick up a Free information package with color property photos.

We Offer: Easy Owner Financing, A No Time Limit Guarantee, Warranty Deed, Guaranteed Road Access

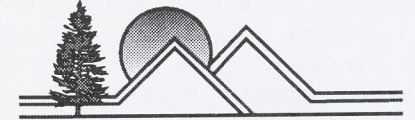

Rocky Mountain Timberlands

1315 East Main Street
Bozeman, Montana 59715

586-8088

Toll Free: 1-800-682-8088



HISTORIC DOWNTOWN BOZEMAN

IT'S ALL HERE! ALL YEAR...

Visit the wonderful world of Historic Downtown Bozeman, a 100 year old retailing center.

- Retail Shops • Restaurants
- Art Galleries • Coffee Houses
- Live Music • Movies • Theatre
- And More!

DOWNTOWN BOZEMAN ASSOCIATION
@ 406-586-4008

Map not to scale. © 1996 Bozeman Area Chamber of Commerce Inc. No parts of this map may be duplicated, reproduced or used in any other publication. Failure to observe may result in prosecution.



"The Best Subs in Bozeman-
Maybe the World"

Montana's Most Famous Sandwich Shop!

YOU CALL-WE HAUL
587-2411

Delivery or Take-Out 809 W. College
Sit-Down or Take-Out 209 E. Main
Delivery 11 am-2 pm & 5 pm-10:00 pm
Now In Livingston, Great Falls & Billings

HOT SANDWICHES

Pepper Steak-Steak, Peppers, Onions,
Monterey Jack Cheese

Steak- Steak, Onions, BBQ Sauce

Mushroom Steak- Steak, Onions
Mushrooms, Monterey Jack Cheese

Cheese Steak- Steak, Onions, BBQ Sauce,
Monterey Jack Cheese

South of the Border- Steak, Salsa Onions,
Monterey Jack Cheese, Lettuce, Tomatoes

COLD SANDWICHES

Ken's Special-Ham, Turkey, Pepperoni,
Monterey Jack, Swiss Cheese, Mayo, Mustard

Bobcat Special- Roast Beef, Turkey, Swiss,
Monterey Jack Cheese

Dragon Slayer-Ham, Salami,
Provolone Cheese, Mayo, Mustard

Beach Comber-Turkey, Salami, Provolone,
Mayo, Mustard

Italian- German Bologna, Salami Pepperoni,
Provolone Cheese

American- Bologna, German Bologna,
Monterey Jack Cheese

Cheese-Swiss, Jack, Provolone

Vegetarian-Cheese, Black Olives,
Mushrooms, Sprouts

Roast Beef-Roast Beef, Monterey Jack Cheese

Turkey-Turkey, Monterey Jack Cheese

Ham- Ham, Swiss Cheese

Tuna-Tuna, Celery, Pickles

Chicken Salad- White Meat, Celery,
Green Onions, Durkees, Mayo

SOUP & ICE CREAM

Creekside Real Estate

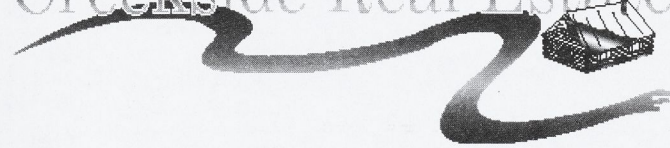

Jim Woodley, CRS, ABR, GRI

Broker

Accredited Buyer's Representative

As a Buyer,
who is working for you?

406-582-1062

1201 East Main • Bozeman



Just
Minutes
Away!

Unique, Educational & Western
TOYS

A TOY HABITAT FOR KIDS™

233 East Main Street
Historic Downtown
Bozeman, MT 59715

406-585-3322
fax:
406/587-8353

Snowcrest Lodge
Big Sky Resort
406-995-3900

FREE GIFT WRAPPING • SHIPPING NATIONWIDE

Calendar of Events

- | | |
|-----------------|----------------------------------|
| December | |
| 6 | Christmas Stroll |
| 6-7 | Nutcracker Ballet |
| 30 | Torchlight Parade - Bridger Bowl |
| 31 | Torchlight Parade - Big Sky |
| January | |
| 9 | Bridger Bowl's Birthday |
| 23-28 | Montana Winter Fair |
| February | |
| 12 | Vigilante Players - "Wolf" |
| 20-22 | BACC II Trade Show |
| March | |
| 7 | Bozeman Symphony |
| 28-29 | American Indian Pow-Wow |
| April | |
| 12 | Easter Sunday |
| May | |
| 10 | MSU Graduation |
| 13&15 | Intermountain Opera |
| 13-15 | Special Olympics State Games |
| 17 | Intermountain Opera |

This is just a partial listing of events. A complete calendar of events is available at the Bozeman Area Chamber of Commerce, 1205 East Main • 406-586-5421

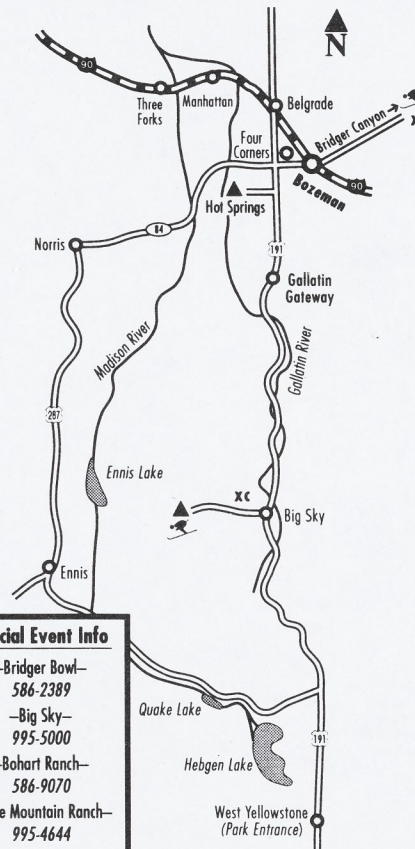

Special Event Info

- Bridger Bowl-
586-2389
- Big Sky-
995-5000
- Bohart Ranch-
586-9070
- Lone Mountain Ranch-
995-4644

MSU Bobcats 994-CATS
Bozeman Ice Dogs 585-1415

Map Not to Scale

American
**Computer
Museum**

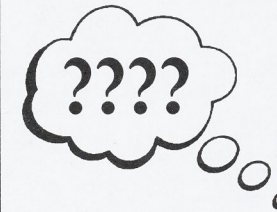

"Don't know a
food processor
from a
microprocessor?
or are you a techie
living in cyberland?"

- Experience this award winning museum as
seen in the *New Yorker*, *New York Times*,
USA Today, *AAA Tour Book*, *PC Week*, etc.

Call (406) 587-7545 for more information
in Historic Downtown Bozeman
234 East Babcock Street

SWALLOW
the evidence



Montana's T. rex, excavated near Jordan in 1990, goes on **trial** this summer at the Museum of the Rockies for the **murder** of Triceratops. But was the victim dead or alive when T. rex found him? Be part of the controversial "predator or scavenger" debate. Weigh the evidence for yourself—see the **skeletons** of T. rex, *Allosaurus*, and *Deinonychus*, and other rare fossils from the Paleontology Collections. Then read "**Judge**" Jack Horner's **verdict**."

T. REX on trial

Summer hours 8-8 daily, Memorial Day through Labor Day. For more information call 994-DINO.

MUSEUM OF THE ROCKIES
600 W. Kagy • MSU campus—Bozeman

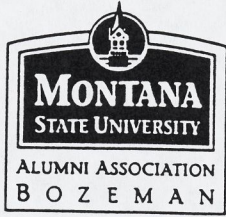

MSU Alumni Association
Alumni Relationship Form

Won't you help us? Your Alumni Association wants the University's alumni records to identify relationships between family members who attended or graduated from Montana State. Please complete the following form identifying who is related to you: spouse, children, parents, grandparents, etc.

Your name: _____

Spouse: _____

The following alumni are related to me/us:

Name: _____ (Maiden, if applicable:)

Relationship: _____ (to you ___ to your spouse ___ to both ___)

Address: _____

Attended MSU: _____ (years) Graduated from MSU: _____

Name: _____ (Maiden, if applicable:)

Relationship: _____ (to you ___ to your spouse ___ to both ___)

Address: _____

Attended MSU: _____ (years) Graduated from MSU: _____

Name: _____ (Maiden, if applicable:)

Relationship: _____ (to you ___ to your spouse ___ to both ___)

Address: _____

Attended MSU: _____ (years) Graduated from MSU: _____

Name: _____ (Maiden, if applicable:)

Relationship: _____ (to you ___ to your spouse ___ to both ___)

Address: _____

Attended MSU: _____ (years) Graduated from MSU: _____

If you need additional spaces, please either use the back of the sheet or request another one from our staff.

GOLDEN ANNIVERSARY REUNION

MAY 7-9, 1998

THURSDAY, MAY 7

- All day - Arrive in Bozeman and check in at the Holiday Inn, 5 Baxter Lane (reunion headquarters)
- 3-7 pm Registration, main Lobby
- 5:45 pm No-host social, Lobby (Ladies, street length dress or pant suit; men tie and jacket)
- 7 pm Salute to Class of 1948 - dinner, welcome, Circle of Gold ceremony. Gallatin/Jefferson Rm

FRIDAY, MAY 8

- 8 am President's Breakfast. MSU President Michael Malone will join you for breakfast in the Gallatin/Jefferson Room.
- 10 am Guided bus tour of Bozeman and campus. Buses depart after breakfast. (Casual dress and comfortable shoes)
- 10:30 am World War II Tribute
Centennial Mall
Tree Planting

- 11 am Mall tour; memorabilia display in Renne Library; visit MSU Bookstore and Leigh Lounge.
- 11:45 am Dean's Luncheon. Deans of MSU's colleges will join you for lunch in the Strand Union. (Rms 275/276)
- 1:15 pm Nursing Recognition Ceremony
SUB Ballroom
- 1:30 pm Department Tours
- 2:00 pm Order of the Engineer Ring Ceremony (Rm 103 Engineering Physical Sciences Building)
- 2:45 pm Board buses for Museum of Rockies or return to Holiday Inn.
- 3:00 pm Museum of Rockies Tour or
3:30 pm Burns Telecom. Center Tour
- 4:30 pm Return to Holiday Inn
- 6:30 pm No-host social, Lobby
- 7:15 pm Blue & Gold banquet,
Gallatin/Jefferson Room

SATURDAY, MAY 10

- 6:45-7:45 am Continental Breakfast,
Gallatin/Jefferson Room (dressy, but not formal)
- 8 am Depart on buses for Foundation/
Alumni Center

It is Very Important for all class members, spouses and guests to travel together for all of this morning's activities.

- 8:15 am Cap and Gown Fitting
Class Photo
- 9:15 am Depart Foundation/Alumni
Center for Fieldhouse
- 10 am Commencement Exercises:
Classes of 1998, 1928, 1938 and
1948

Diplomas will be awarded to the Class of 1938 and 1948 on the fieldhouse stage by President Malone.

- 11:30 am Board buses for return to
Holiday Inn and Commencement
Celebration Luncheon and
check-out.

**MONTANA
STATE
UNIVERSITY**

1893•CENTENNIAL•1993

NEWS

Communications Services

416 Culbertson Hall
Bozeman, MT 59717-0222
Telephone 406-994-2721
FAX 406-994-4102

Carol Schmidt
News Editor

Class of 1948 Reunion

Hometown Newspaper Information
(Please print legibly)

The MSU News Office will send a press release to your hometown newspaper about your participation in this Golden Reunion if you wish. Please fill-in information below for our news editor.

(NOTE: Unfortunately, large metropolitan newspapers generally do not carry this kind of "hometown" press release. If you reside in an urban center such as Seattle, Portland, Minneapolis, etc., it is not necessary to complete this form. Thank-you.)

Name:

Town:

Nearest newspaper (if small town):

Occupation (before retirement) and where, if different from current residence:

CLASS OF 1948



*Golden
Reunion*

Montana State University

Golden Anniversary Schedule

May 7-9, 1998

Thursday, May 7

- All Day Arrive in Bozeman and check into hotel
5:45 p.m. No-host social at the Holiday Inn
7:00 p.m. Dinner and orientation program, Holiday Inn

Friday, May 8

- 8:00 a.m. President's Breakfast
10:00 a.m. Bus Tour
World War II Tribute - Centennial Mall
Renne Library/Bookstore
11:45 a.m. Dean's Luncheon, Strand Union Building
1:30 p.m. Department Tours
3:00 p.m. Museum of the Rockies Tour or
3:30 p.m. Burns Telecommunications Center Tour
6:30 p.m. No-host social, Holiday Inn
7:15 p.m. Circle of Gold Banquet, Holiday Inn

Saturday, May 9

- 6:45 a.m. Breakfast, Holiday Inn
8:15 a.m. Cap and Gown Fitting; Class Photo
Foundation/Alumni Center
10:00 a.m. Commencement Exercises
Fieldhouse
11:30 a.m. Commencement Celebration Luncheon, Holiday Inn

Welcome Back, Class of 1948!

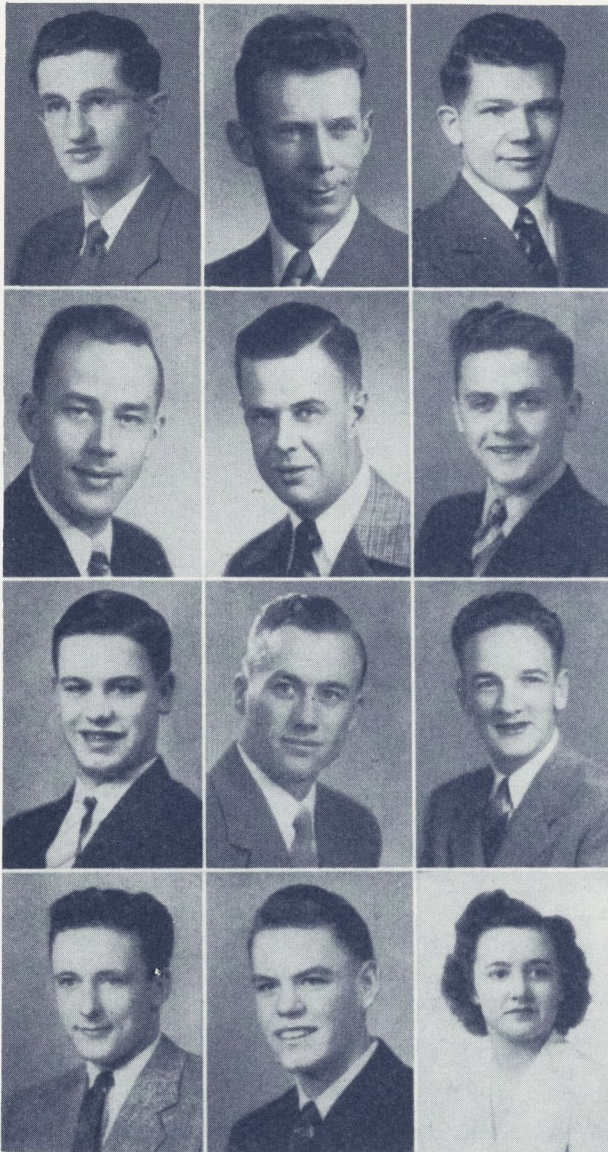

ADAMS, FRANK W., Jr.—Billings. Zoology and Entomology. Delta Upsilon; U of Minnesota 1; 1, 3, 4; Phi Sigma; Newman.

ANDERSON, LOUIS JOHN—Raynesford. Agricultural Education. Alpha Gamma Rho; Ag. Club 1, 2, 3, 4; Little International 1, 3, 4, Manager 4; Newman Club 1, 2, 3, 4; Collegiate Chapter F. F. A. 3, 4, Vice-president 3, President 4; Ag. Paper 4, Editorial Staff; Alpha Zeta 3, 4; Chronicler 4.

ANDERSON, ROBERT M.—Fort Benton. Mechanical Engineering. Sigma Chi.

ARMSTRONG, BILL—Cut Bank. Mechanical Engineering. Lambda Chi Alpha.

ASHBURY, WILLIAM A.—Bozeman. Zoology and Entomology. President Pre-Med Club; Phi Sigma.

ASHENBRENNER, ROBERT—Missoula. Electrical Engineering. Men's Co-op 2, 3, 4; A. I. E. E. 1, 2, 3, 4; Vice-president 4.

BARFKNECHT, JAMES F.—Mechanical Engineering. Sigma Chi.

BARE, JOSEPH B.—Billings. Electrical Engineering.

BARNES, JOHN L.—Lewistown. Animal Industry. Sigma Alpha Epsilon; Ag. Club 2, 3, 4; Vets Club 1, 2; Glee Club 2; Little International 3, 4; Veterans Co-op, Vice-president 2, President 3; Rodeo 3, 4.

BARNES, ROBERT C.—Hot Springs. Civil Engineering.

BECKMAN, ONALD C.—Roundup. Mechanical Engineering.

BECKMAN, MRS. MARJORIE—Livingston. Bacteriology. Independent; Phi Sigma; Inter-church Council; Baptist Youth Fellowship; MEA-NEA.

Frank W. Adams, Jr., PMed, MS, Oregon State College; PhD Oregon State Univ. was a member of the Bobcat band and Phi Sigma. His most memorable MSC experience was freezing at football games while playing in the Bobcat band. He spent three years in the military service during World War II. He was president of the OSU Chapter Sigma Xi; president, faculty chapter, Oregon State Employees Association; Oregon State faculty senator, and he received an NPHS Fellowship. He retired in 1990 as professor of Agricultural Chemistry, OSU. Frank lives in Corvallis, OR.

Herbert E. Anderson, GS, and wife Betty live in Lewistown, MT. Herbert's most memorable experience at MCS was joining the Sigma Chi Fraternity. Now retired, he was parts manager at a GM dealership for 37 years. They have done quite a bit of traveling and camping over the years. He won a trip to Germany in 1970.

Robert Marion Anderson, IE, lives in Fort Benton, MT with his wife, Katherine. He

retired in 1993 as CEO, ABN Ranch, Inc, Anderson Partnership, and Bob-Kit Investments. He has been a member of the local school board for 25 years, and served as Director of the Montana Association of Conservation Districts (MACD) for 13 years, and was State president from 1971-72.

Joseph B. Bare, EE, lives in Santa Rosa, CA with his wife Gisele. After 36 years with IBM as a field engineer, he retired in 1984. During WW II (1943-46), he was a member of the Air Transport Command in Algeria and Dakar, Senegal, attaining the rank of first lieutenant. He married Gisele Cabantous, a W/O in the French Interpreter Corps, October 1945 in Setif, Algeria.

Barbara Kay (Beers) Kirscher Teller, Bot/Bact, was an active member of Alpha Gamma Delta, Phi Kappa Phi, Spurs (President and national officer), Mortar Board, and was on the Exponent/Yearbook staff. She was also in the Bobcat marching band. Her most memorable experiences include: First Bobcat/Grizzly

basketball games following WWII; death of Franklin D. Roosevelt, and the first football game after WWII in Butte. She was married to Frederick Joseph Kirscher, class of '47 (deceased 1973). They farmed/ranched north of Townsend. Following the death of her first husband, she worked the ranch and then worked for the Dept. of Public Education, MT Health Systems Agency, and the American Lung Association. She founded and directed Camp Huff & Puff East for four years. She traveled widely nationally and internationally with KEEP (Kellogg Extension Education Project). She has been a member of the Montana Leadership Development Association since its inception and served as its president. She has been active in community affairs, school, Methodist Church, and the Order of the Easter Star. She served as chairman of her County Library Board, receiving the State Trustee Award, and is currently chairman of the Townsend Health Systems (Broadwater Health Center) Board. She



BENJAMIN, ALEVA—Helena. Home Economics. Chi Omega; Alpha Tau Delta 1, 2; Secretary 2; Nursing Club 1, 2; President 2; Spurs; Chorus 1, 2; Exponent 1, 2; House Manager Chi Omega 2; Steering Committee 2.

BENSON, ROBERT OSCAR—Plentywood. Applied Science. Lutheran Students Association 1, 2; Intramural Basketball 1.

BIEBER, RAYMOND A.—Big Timber. Mechanical Engineering. Kappa Sigma; Concert Band 1, 2, 3, 4; Orchestra 2; A. S. M. E. 1, 2, 3, 4; Interfraternity Council 4.

BIEGEL, JOHN E.—Augusta, Wisconsin. Industrial Engineering.

BLUE, L. PAULINE—Billings. Home Economics. Independents 3, 4; 4-H Alumni 3, 4; Exponent 4; Montanan 4; Mu Beta Beta.

BLYTH, GEORGE A.—Geraldine. Civil Engineering.

BOICE, FRANK N.—Bozeman. Electrical Engineering.

BOLLER, HELEN—Lewistown. Home Economics. Alpha Omicron Pi; Home Economics Club 1, 2, 3, 4; Officer 3, 4; Danforth Scholarship Candidate 3; W. A. A. 1, 2, 3; Pep Club 3, 4; Ski Club 2, 3, 4; Exponent 1; Montanan 3.

BOSSLER, DAVID—Kalispell. Pre-Medical. Men's Co-op 3, 4; Pre-Med Club, Secretary 4; Phi Sigma; Ski Club; Tennis Team.

BOURDET, JOSEPH G.—Bozeman. Applied Science. Sigma Alpha Epsilon.

BOYD, ROBERT L.—Anaconda. Electrical Engineering. Sigma Alpha Epsilon, Vice-president 2, President 3; Interfraternity Council 2, 3, President 3; Intercollegiate Knights 1, 2, 3; Scribe 3; Intramural Sports 1, 2; Ski Club 2, 3, 4; Homecoming Co-chairman 4; Newman Club 1, 2, 3, 4; High School Week Committee 2, 3, 4; Student Senate, Commissioner of Finance 4.

BRADFORD, ROBERT L.—Bozeman. Electrical Engineering. Lambda Chi Alpha; A. I. E. E.; Montana Engineer 1, 2; Camera Club 1, 2; High School Week Committee 2, 3.

has been active in 4H - 10 years as a leader. Her four children won many local and state awards. She worked for the Selective Service Board during the Viet Nam war. She and her husband Robert, whom she married in 1992, currently operate the Broadwater Internet/Montana Research Labs. They do software development, computer consultation, web page development, and Internet connection and servicing. She has four children; all are married. Three are MSU grads as are two of their spouses. They have eight grandchildren and one great grandchild. A grandson and a granddaughter are current MSU students. Interests include square dancing, ham radio (KB7UYL is her call sign), boating, fishing and traveling with their travel trailer.

Aleva (Benjamin) Henderson, EdHE Nutrition, completed her Dietetics Internship at Shadyside Hospital,

Pittsburgh, PA. While at MSC she was a member of Chi Omega Sorority, Spurs and nursing organizations. Her most memorable experiences included meeting life long friends and her husband. Her accomplishments include being the mother of five successful adults. She is on the Board of the Portland, OR YWCA, managed Camp Westwind on the coast and was a member of that board. She lived in Pittsburgh, PA, Portland, OR, Centerville, OH, Exton, PA, Pittsfield, MA, Dalton, MA, South Beloit, IL and finally, Stockbridge, MA. She taught Sunday School for 40 years; was a Nutrition Home Economist with the Extension Service in Pittsfield, MA; was a substitute teacher in Pennsylvania and Wisconsin. She was a consultant dietitian for 26 years. She was a member of the American Dietetic Association and the AAUW when in Pennsylvania. She was president of

Berkshire District Board of MA's Society for Prevention of Cruelty to Children She was elected and served 14 years on the Stockbridge Planning Board. She traveled on business with husband, Bob, to Europe and later for pleasure. Since retiring they have traveled to Mexico, China and South America.

Helen "Tommie" (Boller) Clark, EdHE, continued her education earning a masters degree. Her most memorable MSC experience is living in a sorority house. She married and had two sons, Jack and Lee. Jack is an MSU Architectural graduate and is employed by Harrison-Fagg & Associates in Billings. Lee graduated from UM in Forestry and is with the U.S. Forest Service in Powell, ID. Helen taught Home Ec in Deer Lodge and after earning her masters she was on the faculty at MSU. As she followed her husband around the



BRADFORD, EARL H.—Bozeman. Mechanical Engineering
Lambda Chi Alpha.

BRUNSVOLD, NORRIS J.—Bozeman. Chemistry.

BUCKHOUSE, HELEN—St. Ignatius. Bacteriology. Alpha
Gamma Delta; Spurs; Spartanians; W. A. A. Council; Frosh-
opment Editor; Exponent; Women's Day Committee; Cante-
berry Club; Pep Club.

BUNDY, OMAR PAUL—Glasgow. Applied Science. Lambd

Chi Alpha, Treasurer 3; Bobcat Band 2; Advanced R. O
T. C. 3; Interfraternity Council 3; High School Week 2
Co-chairman Open House Committee3; "The Soul of a
Professor"; "Henry IV" 4; Intramural 1, 2; World Studen
Service Fund 3.

BURLEY, JANE B—Secretarial.

BURLEY, WILSON A.—Belt. Agricultural Education. Inde-
pendents; Ag Club 1, 2; Future Farmers of America 3, 4
Veterans Club 1.

CALLAN, DOROTHY—Anaconda. Bacteriology. Kappa Delta
Phi Sigma 3, 4; Pan Hellenic 3; A. W. S. Little Sister Com-
mittee 3; W. A. A. 3, 4; Transfer from St. Mary's 3.

CALLOW, LOIS MARIE—Butte. Home Economics.

CANTRELL, HAROLD M.—Dillon. Electrical Engineering.

CANTY, JOHN J.—Butte. Secretarial.

CARLSON, RICHARD N.—East Helena. Mechanical Engineering

CARMELL, E. E.—Springfield, Massachusetts. Industria
Engineering.

world she worked in Saigon, Vietnam and Swaziland. Helen lives in Bigfork, MT.

David W. Bossler, Pre-Med, attended medical school at Northwestern University. As a student he was a member of the MSC tennis team. He did his medical internship at LDS Hospital, Salt Lake City in 1953, and his surgical residency at Virginia Mason Hospital, Seattle. He practiced in Shelton, WA for one year than moved to Montana to practice with Dr. Jack Burgess in Helena where he remained for over 30 years. He best trip was two months in Western Europe in 1972 with a wife (Ingrid) who had never ridden a bike and six kids ages 7-15. He and Ingrid make their home in Lakeside, MT.

Gene Bourdet, H&PE; '60 ME, was a member of the MSC football team, Septemviri, M-Club and SAE Fraternity. His most memorable MSC experience was beating the Grizzlies in Naranche

Stadium, Butte, MT, 1947. Gene taught and coached at Fairfield H.S. 1948-53; Park Co. H.S., Livingston, MT 1953-56. He became Assistant Football coach at MSU 1956-57; Athletic Director-head of H & PE 1958-70. In 1971 he became Athletic Director at Fresno State where he remained until 1979 when he took the same position at San Diego St, serving there until 1985. He was inducted into the National Collegiate Athletic Directors Hall of Fame in 1985, and the MSU Athletic Hall of Fame in 1996. He and wife, Eileen, make their home in Hollister, CA.

Robert J. Boyd, EE, JD Notre Dame, was SAE president, 1946-47 and a member of the Student Senate. His most memorable MSC experience was graduation. He served as Anaconda City Attorney, Deer Lodge County Attorney, Third Judicial District Judge 1974-87, and as a member of the Supreme Court Sentence Review

Division 1974-1997. Robert resides in Anaconda.

Laura Jane (Brautigam) June, Nurs, lives in Joshua Tree, CA with her husband, Roy. Her most memorable MSC experience is walking to class in deep snow and being a lab assistant in Microbiology. After graduation she worked as a typist in the U.S. Army and in Spokane, WA. She was Head Nurse in Obstetrics at Deaconess Hospital in Great Falls; science instructor for pre-clinical nurses at St. Patrick Hospital, Missoula; school nurse at Anaheim Union High School District in California; and a legal secretary. She published articles for her sorority magazine, and is an honorary Life Member of the PTA. Some organizations she has been involved with as a volunteer include the March of Dimes, hospital auxiliary, Palm Springs Air Museum and the Kidney Foundation. She has been active in the Junior Women's Club;

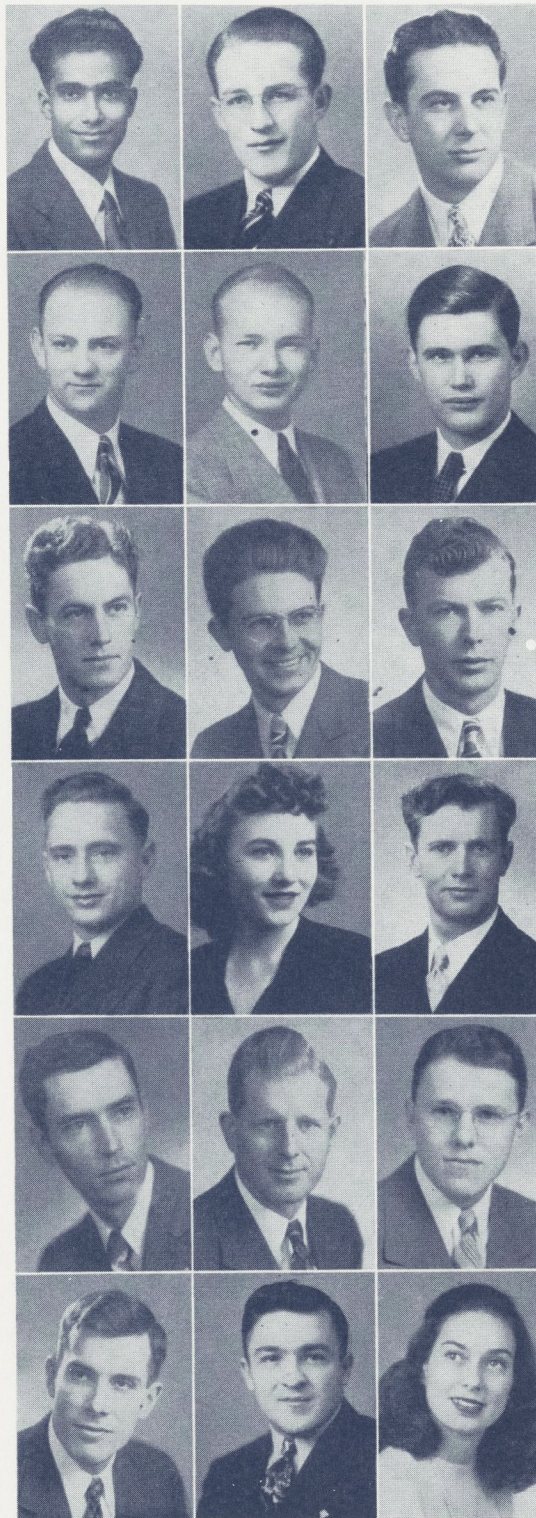

CHAUDRY, A.—Indian Embassy, Washington, D. C. Chemical Engineering.

CHAUNER, EDWARD M.—Bozeman. Applied Science. Kappa Sigma.

CHEMODUROW, THEODORE—Bozeman. Pre-Medical.

CLARK, L. J.—Helena. Electrical Engineering. Alpha Gamma Rho.

CLARK, ROBERT EUGENE—Electrical Engineering. Sigma Alpha Epsilon.

CLARY, GERALD—Roy. Agronomy.

COLEMAN, EUGENE M.—Fort Peck. Mechanical Engineering. Band 1, 2, 3, 4; Kappa Sigma; A. S. M. E. 4, Secretary; Steering Committee Junior Class; Homecoming.

COLLINS, WILLIAM J.—Butte. Dairy Production.

COMPTON, RALPH V.—Fort Collins, Colorado. Civil Engineering. Beta Theta Pi; A. S. C. E. 3, 4; A. S. C. E. Engineering Council Representative 4; Colorado School of Mines 1, 2.

COOPER, CLEE S.—Willow Creek. Soils. Sigma Chi.

COOPER, MRS. JANE G.—Manhattan. Secretarial. Alpha Omicron Pi; W. A. A.; A. W. S., Treasurer 4; Secretarial Club 1, 2, 3, 4; Acting President 3; Canterbury Club 1, 2, 3, 4; Pi Omega Pi 3, 4; Secretary 4; Panhellenic Council 3; Stage Crew on "Gaslight".

COUPE, LESTER—Belgrade. Animal Industry. Sigma Alpha Epsilon.

DAILY, JOHN M.—Miles City. Chemical Engineering.

DANIELS, CHARLES A.—Scobey. Industrial Engineering. Intramural Sports; S. A. M. 1, 2, 3, 4.

DANSKIN, ROBERT E.—Glendive. Pre-Medical. Camera Club 1, 2, 3, 4; Wesleyan Fellowship 1, 2, 3, 4; Bobcat Band 1, 2, 3, 4; Orchestra 1, 2, 3, 4; Septemviri 4; Montanan 3, 4 (Photographer); Exponent 3 (Photographer); R. O. T. C. Band 1, 2; U. S. Navy; Pre-Med Club 3, 4; Membership Committee 4.

DAVENPORT, RICHARD P.—Spokane, Washington. Electrical Engineering. Transfer from Whitman College. Associated Independents; Editor Bobcat Independent; Men's Chorus.

DAVISON, DONALD M.—Highwood. Agriculture. Alpha Gamma Rho.

DECKER, MRS. MARY—Sheridan. Art.

Eastern Star; Worthy Advisor Rainbow Girls and the Altar Guild. She was president of the Women's Guild, Billings; a Girl Scout Leader and Troop Organizer, Anaheim, CA; President of DeMolay Mother's Club, Newport Beach, CA; Presentation Chairman for Debutante Ball for Guild Guidance in Newport Beach; President, Costa Mesa Civic Playhouse Assn., as well as some social clubs. Travel has taken her to Europe, China, Egypt,

Hong Kong, Bangkok, Japan Thailand, Singapore, Australia, New Zealand, Korea, Taiwan, Greece, Yucatan and Hawaii.

Helen (Buckhouse) Richtor, Bact, and husband Richard live in Helena, MT. They have a son and a daughter. While at MSC Helen was active in AGD, Spurs and the Spartans. Her most memorable experience is graduating. She retired in 1985 as a Chief Technologist.

Wilson A. Burley, AgEd, and wife Jane (Bratton) live in Ronan, MT. He taught at Big Sandy for 13 years from 1948-61 and was Lake County Commissioner for 18 years. He ranched for 30 years after resigning as a teacher. He has traveled 49 of the states. His most memorable MSC experience was wrecking his car on campus - not his fault and meeting his wife.

Douglas H. Buswell, IE, and wife Mary live in Dubuque, IA. Following graduation

Harry J. Rodenberg, Bus, and wife Mary live in Wolf Point, MT. Harry has been involved in the bee keeping and honey production business most of his adult life. His son now manages their business, however, Harry continues to be active in the operation of the company. He has been active in the Sioux Honey Association for 15 years, and served as chairman of that organization. He was the first chairman of the National Honey Board which was established in 1986. He is a private pilot and in 1996 won a Canadian Aircraft and Pilot's Association award for his pilot and navigation skills during a tour from Cold Lake to Churchill. Harry's most memorable MSC experience was being pulled out of class to pick sugar beets in Eastern Montana during World War II.

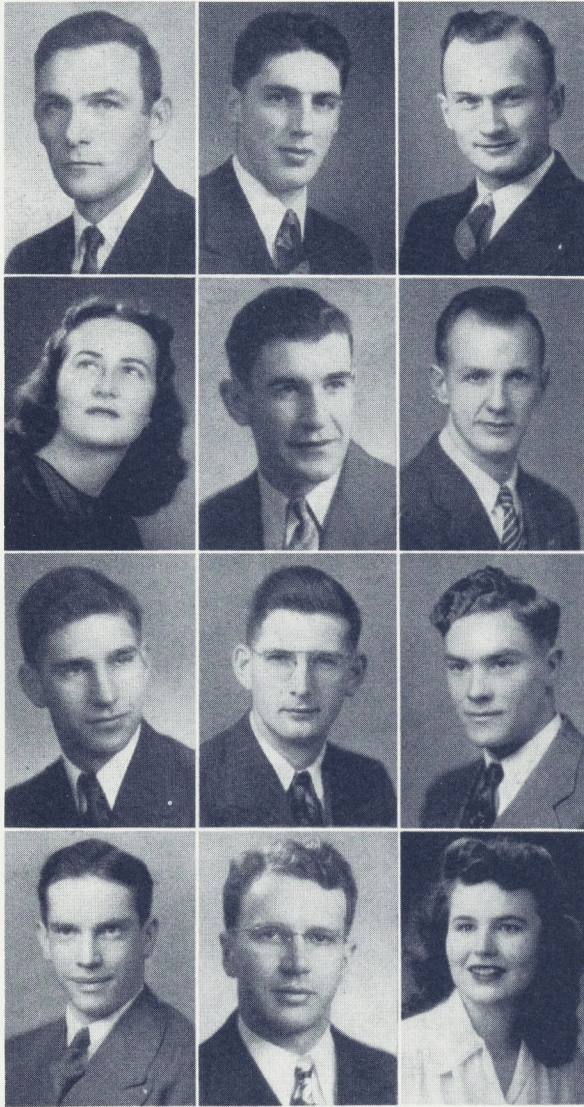

DEDRICKSON, J. D.—Butte. Pre-Medical.

DETONANCOUR, BOYD—Missoula. Health and Physical Education. Sigma Alpha Epsilon; M Club 1, 2, 3, 4. Vice-president 3; Varsity Basketball 1, 2, 3, 4; Newman Club; Who's Who in American Colleges; Student Senate; Commissioner of Athletics 3; Sigma Alpha Epsilon Warden 3, 4; Intramurals 1, 2, 3, 4.

DOLAN, THOMAS A.—Columbus. Engineering. Sigma Chi; Phi Eta Sigma 1; Tau Beta Pi 3, 4; Septemviri 4; Interfraternity Council 3; A. S. C. E. 3, 4. President 3; Engineering Council 3; Freshman Football; Intramural Athletics 1, 2, 3.

DOLLIVER, JEANNE—Conrad. Health and Physical Education. Chi Omega; W. A. A. 1, 2, 3, 4; Council 3, 4; Secretarial Club 1, 2; Exponent 1, 2; Chorus 1, 2; High School Week Committee 3; Home Coming Openhouse Committee 4; Twirling Club 3, 4; Secretary 3, 4; M. S. C. Red Cross Committee 3; Swimming Club 4; Modern Dance Club 4; M. S. C. Swimming Suit Award 2; Chi Omega Junior Loyalty Cup 3; M. S. C. Letter Award; Twirling Letter.

DOUGAN, FRANCIS A.—Butte. Industrial Engineering. Sigma Alpha Epsilon.

DOUGHERTY, DAVID A.—Butte. Electrical Engineering.

DRAKE, VERNON L.—Billings. Architecture. Northwest Nazarene College; Billings Polytechnic Institute; Texas A&M; Architectural Club; Beaux Arts Ball; Delta Phi Delta; Tau Beta Phi; Engineering Council.

DRAPER, ARNOLD—Red Lodge. Electrical Engineering. Men's Co-op 1, 2, 3, 4; Alpha Phi Omega 2, 3, 4; Tau Beta Phi; Band 1, 2; Associated Independents, Treasurer 2.

DRUMMOND, DAVID H.—Bozeman. Mechanical Engineering.

DRUMMOND, JAMES—Anaconda. Animal Industry. Alpha Gamma Rho; Ag Club 1, 2, 3, 4; Treasurer 3; Little International 1, 2, 3, Manager 3; High School Week 3; Montanan 1, 2, 3, 4. Co-editor 4; Intermurals 2, 3, 4; Intercollegiate Wrestling 2, 4; M Club 3, 4; Board of Publication 4; Student Senate 4.

DRUM, JOHN JAY—Miles City. Electrical Engineering. Kappa Sigma; Men's Glee Club 3; Montanan 3; A. I. E. E. 3, 4. President 4; Engineering Council 4.

DUNKLE, CAROL SEEBART—Livingston. Health and Physical Education. Pi Beta Phi; W. A. A. 1, 2, 3, 4, Council 3; Canterbury Club 1, 2, 3; Spartans 3, 4; Spurs; Interchurch Council 3, 4. Secretary 4; Secretarial Club 1, 2; Student Faculty Health Committee; Sophomore Class Treasurer; Pannelenic Representative 1; High School Week Committee 3; M. S. C. Swimming Suit Award; M. S. C. Letter Award; Archery Tournament Award.

he worked 3 years for an engineering firm in Fargo, ND. He then went to work for Bonneville Power Administration in Portland, OR, where he continued to work for 4 years. Finally he joined Interstate Power Co. in Dubuque, IA where he remained for 32 years, retiring in 1987.

Dr. Ken Card, HPE&R; MA, University of Montana; EdD, University of Northern Colorado. He and wife Jacque make their home in Coeur d' Alene, ID. While at MSC Ken was active in football and track and was co-chair of High School Week. His most memorable MSC experience is the Harbor Bowl football game, New Year's Day 1947, in San Diego, CA. Ken is a professor emeritus at MSU-Billings; he was honored with an MSU Alumni Association Blue/Gold Award, and was inducted into the Bobcat Athletic Hall of Fame as a member of the 1946 football team. He retired in 1986 as executive assistant, Montana Dept. of Public Instruction.

Dorothy (Christiansen) Dannis, Bac/Bot, earned an MS from MSU in Applied

Science, and a PhD in Microbiology from Baylor College of Medicine in Houston. Dorothy started college in the fall of '42 remaining at MSC through her junior year. She then did a 12 month Medical Technology Training program at the UC hospital in San Francisco. After completing this program and successfully passing tests for National Certification as a Medical Technologist, she was awarded her BS in 1948. Dorothy now lives in Sonoita, AZ.

Eugene M. Coleman, ME, was active in Band, Marching Band, Tau Beta Pi, Society of Mechanical Engineers and was on the steering committee for High School Week. His most memorable experience was returning to MSC after being released from the U.S. Army Air Corp in 1946. He worked for Pratt & Whitney Aircraft Co., from 1949-53 as a junior test engineer, test engineer and senior test engineer. In 1953 he joined General Electric as a test engineer testing aircraft gas turbines. In 1954 he became involved with the testing of nuclear propulsion for gas turbines as the

supervisor of component reactor hardware at GE. In 1961 he joined Lockheed Missiles & Space Co., where he held positions as research engineer, senior research engineer, research specialist, staff engineer and advanced systems staff engineer. He retired in 1987. His work included ground tests on ascent propulsion vehicles; everything from designing to placing into orbit 42 small satellites; helped create a space vehicle that will "hopefully" prove Dr. Einstein's Theory of Relativity and planned ways to arrange placing the next generation of small satellites in orbit. He and his wife, Frances, live in Cupertino, CA. Travel has taken them to 43 of the 50 states, Canada, Mexico, Costa Rica Rain Forest, Caribbean Islands, Panama Canal, Europe, Mediterranean Islands, Africa, Jordon and the Seychelles Islands.

Dr. Scott Cooper, Ag; MS, Agron, PhD, and wife Jane, reside in Mesa, AZ. He retired in 1979 as a research agronomist with the USDA.



DUNN, WALTER C.—Great Falls. Chemical Engineering.

EDDY, JAMES A.—Butte. Civil Engineering. A. S. C. E. 2, 3, 4; Veterans Club 2, President 3; Engineering Council 3.

EIK, BETTY ANN—Forsyth. Art. Phi Beta Phi.

ERPELDING, LAURENCE F.—Forsyth. General Agriculture. Associated Independent Students 1, 2, 3, 4, President 4; Men's Co-op 3, 4; Glee Club 1; High School Week 2, 3; Intramurals 4; Newman Club 1, 2, 3, 4, Vice-president 4; Student Senate 4; Exponent 1; Montanan 1; Alpha Zeta 3, 4; Treasurer 4; A-A Club 2, 3, 4; H Alumni Club 1, 2, 3, 4, President 3; Mu Beta Beta; Ag Club 1, 2, 3, 4, Secretary 4; "Who's Who" among Students in American Colleges and Universities.

FACEY, J. K.—Great Falls. Chemical Engineering.

FAGRELIUS, HUGO T.—Helena. Civil Engineering. Sigma Chi.

FIALKA, ARDEAN—Missoula. Architecture. Men's Co-op 2, 3, 4; Architecture Club 1, 2, 3, 4, Treasurer 1, Vice-president 2; Fangs 2, 3; Chancellor Ex-Chkr 3; Delta Phi Delta 3, 4; Play Production 1; K1 Club 1; Camera Club 1; Montanan 2; Junior Prom Production 3.

FINLEY, ALBERT C.—Jeffers. Applied Science. Canterbury Club; Marines.

FISK, D. A.—Electrical Engineering.

FOX, PHYLLIS JEAN—Townsend. Physical Education. Kappa Delta; W. A. A. 1, 2, 3, 4, Council 2, 4; President P. W. Majors Club 3; Kappa Delta Secretary 3; Pan-hellenic Council 2; Spartans 3, 4; Variety Show 2; Gay Nineties Revue 3; Intra-Sorority Sports 2, 3, 4; High School Week Entertainment Committee; Pep Club 4; Play Day 2.

FRANKLIN, BLANCHE—Hardin. Home Economics. Alpha Omicron Pi; Chorus 1, 2; Phi Epsilon 2, 3, 4; Historian 4; Home Economics Club 1, 2, 3, 4; W. A. A. 1, 2; A. W. S. 1, 2, 3, 4; Junior Class Steering Committee; Montanan 2, 3; Junior Prom Committee Co-chairman; "The Romantic Age" Advertising.

FRANKOVICH, JOHN M.—Anaconda. Secretarial. Pi Kappa Alpha, President; Interfraternity Council, Vice-president; Les Bouffons; Intramural Bowling.

FUNK, V. J.—Malta. Home Economics. Alpha Omicron Pi.

GALT, JACK—Great Falls. Animal Industry. Sigma Alpha Epsilon, President 1, 2, 3; Program Chairman 3; Portland Land Livestock Judging Team 3; Advanced R. O. T. C. 3; Interfraternity Council 4; Les Bouffons 4; Alpha Zeta 4; Intramural sports 1, 2; Newman Club 1, 2; College Rodeo 3, 4.

GENTRY, E.—Bozeman. Industrial Engineering.

GIBBONS, WALTER J.—Eureka. Mechanical Engineering. Lambda Chi Alpha.

GILFEATHER, CLARENCE F.—Great Falls. Agriculture Economics.

GIOVANINI, IRENE M.—Butte. Chemistry.

Robert E. Danskin, PMed, '53 DDS, was a photographer for the Exponent and the Montanan and a member of the Camera Club. His most memorable MSC experiences include traveling with the Bobcat band in buses on state tours with Lou Howard, Director; ROTC band, and his 4"x5" speed graphic photography for the Exponent and Montanan. He served as past president of the ninth district (of

Montana) Dental Society. He was "tapped" for senior year Septemviri, but regrettably missed induction due to U.S. Navy service as a pharmacist's mate during World War II. He was first chair trumpet in the Bobcat band and orchestra the year prior to his Naval service. Bob and his wife, Alice, have been on two MSU cruises to the Caribbean. Masonic involvement includes being past R.E. Grand

Commander, Knights Templar of Montana, 1975 and Past M.I. Grand Master, Cryptic Masons of Montana, 1989; Past Master Ashlar Lodge #29, A.F. & A.M., 1987, and past presiding officer of many other Masonic organizations. Bob retired as a dentist in 1987 and lives in Billings, MT.

Jeanne (Dolliver) Kildahl, H&PE, MS MSU Northern, enjoyed every segment of

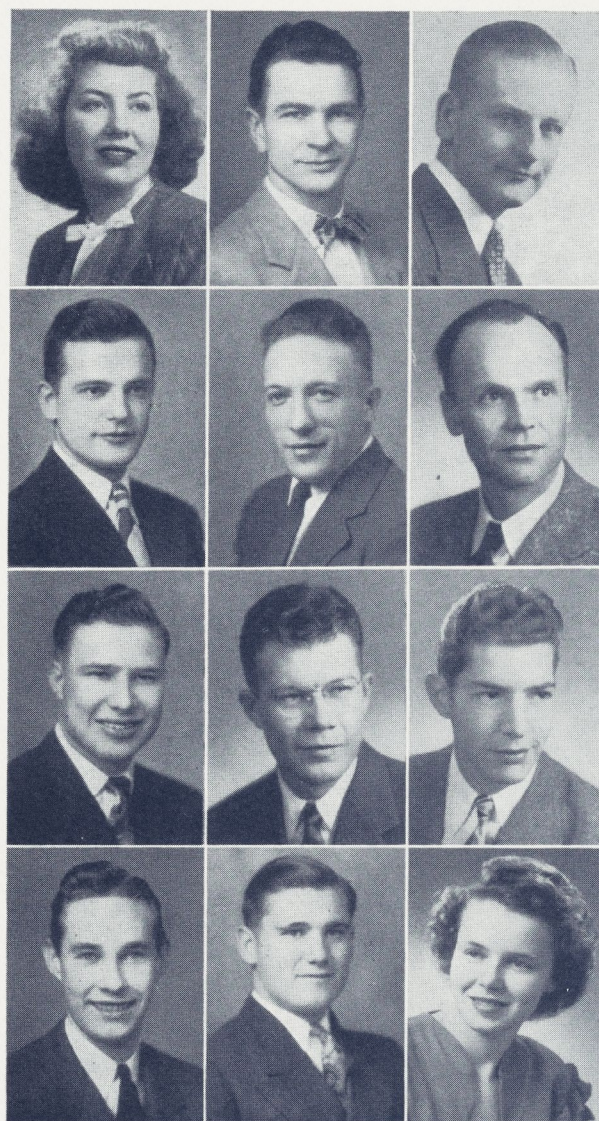

GODTLAND, ANN—Butte. Botany and Bacteriology. Band; Orchestra; Lutheran Students' Association; "Theatre of the Soul"; Student Productions; Student M. E. A.

GOEDECKLE, CHARLES W.—Glendive. Electrical Engineering. Lambda Chi Alpha; A. I. E. E. 3, 4; Intermurals 2, 3, 4; Basketball 1.

GOULD, WILLIAM REID—Helena. Pre-Medical. Phi Sigma; Pre-Med Club, Membership Committee; Independents 1, 2. Membership Committee; Male Chorus.

GOUNTANIS, SAM—Billings. Architecture. Architectural Club 1, 2, 3, 4; elta Phi Delta 3, 4.

GRADEN, CHARLES H.—Tacoma, Washington. Animal Industry. Alpha Gamma Rho.

GRAHAM, JAMES H.—Bozeman; Civil Engineering.

GRAMMENS, PAUL—Custer. Agronomy. Kappa Sigma; Veteran's Club 1, 2, Secretary 1; Newman Club 1, 2, 3, 4; Ab Club 2, 3, 4, Vice-president 2; Fangs; Interfraternity Council 3; High School Week Chairman of Housing and Registration 4; Homecoming Committee.

GREEN, IRENE R.—Bozeman. Secretarial.

GRENIER, ROBERT W.—Helena. Electrical Engineering.

GUSTAFSON, BLAINE W.—Bozeman. Industrial Engineering. Sigma Chi; Transfer from Montana State University; Fangs; Montana Engineer, Advertising Manager 3; Chairman of Traditions; Fangs 3; Student-Faculty Public Relations Committee 4; Society for Advancement of Management 4.

HABURCHAK, ALEXANDER—Bozeman. Agronomy.

HAECKEL, BETTY—Bozeman. Home Economics. Alpha Gamma Delta.

college life at MSU. She was active in Chi Omega Sorority. After graduation she was a Health & Physical Ed teacher at Paris Gibson Jr. High in Great Falls. She was also a Reading Specialist in Great Falls at the Jr. High and middle school levels and was honored with the Good Apple Award. She is currently the University Supervisor for MSU-Bozeman, MSU-Billings, U of M and the University of Great Falls, working with the student teacher program. She and her husband Marvin live in Great Falls. They have traveled to many areas of the US and the world - "so much to see and do!"

David Allen Dougherty, EE, MS App Sci (math major), and wife Dorothy live in Ennis, MT. Undergrad activities included Beta Rodents (Butte Rats). His most memorable experience was meeting his lovely wife. Following graduation he taught high school math and science and then he joined Boeing Co. He retired in 1979 as a research specialist.

Vernon L. Drake, Arch, was employed by the MSU campus architect, drafting campus maps and buildings. As a student he was active in the Art Club. He was also President of the Architectural Club. His most memorable experiences at MSC were (1) leading a protest march on President Renne's office. (Promised housing was given to athletes instead of returning students after WW II.) (2) Conspiring with Tom Dolan, Paul Porier and others in Civil Engineering to come to the aid of a weak professor. Following graduation he was an apprentice architect with Chandler C. Cohagan. He opened his own practice in 1951 and formed the partnership Drake and Gustafson Architecture in 1956. They became major players in the field of architecture in Montana and Wyoming with awards by the National Home Builders, House and Gardens, and MT Chapter AIA. He was a three time president of the Billings Architectural Association; did consultations and lectures in Beijing and

Tanjin, China and was an architectural consultant for Philippine projects. He received the Rotary International Paul Harris Fellow Award and was nominated twice for a J.C. Penny Award. He was also on the board of the International Deaf Education Association. He and his wife Bettie, live in Billings, MT.

James Drummond, AnSci, MS Wool, Univ of WY, and his wife, Elizabeth, live in Bozeman. James retired from Montana State University in 1979 as a professor of Ag & Range Science.

Patricia Early Adams, Bot/Bac, Billings, earned her teaching certificate from Eastern Montana College, Billings. She retired in 1981 as an elementary school teacher.

James A. Eddy, CE, lives in Butte, MT. While at MSC he was a member of the Veterans Club and Engineering Council - ASCE. He retired in 1980 as an office engineer.

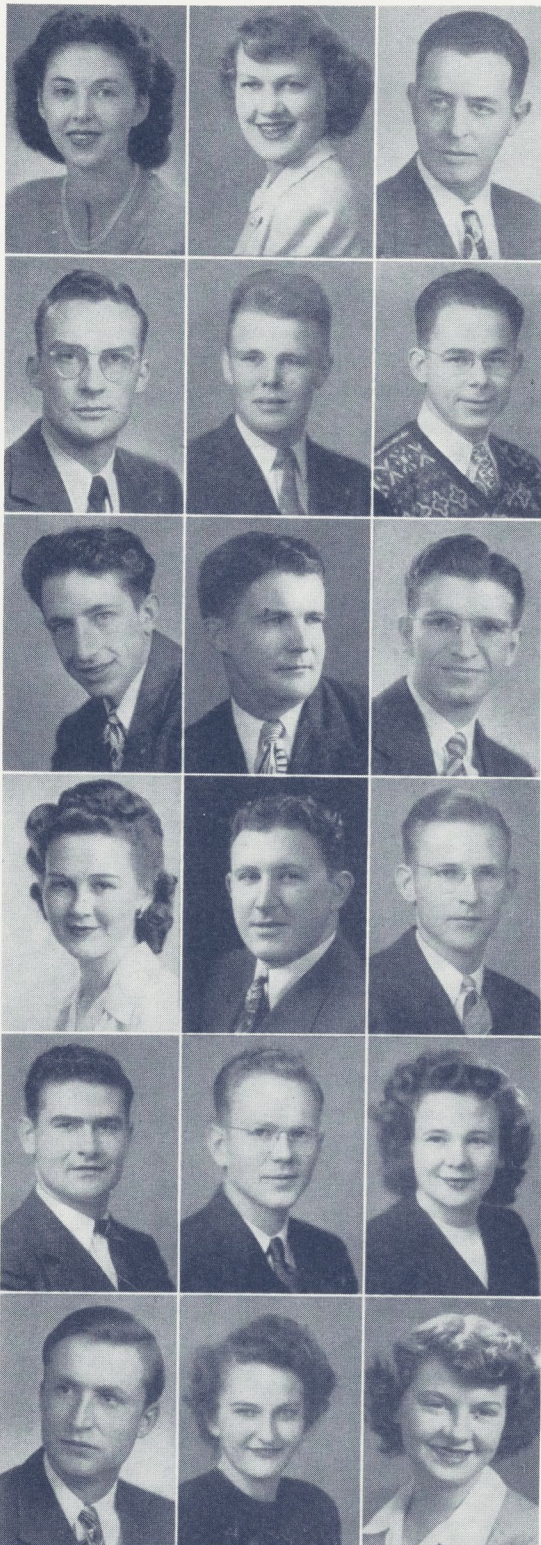

HAGEMAN, MILDRED—Laurel. Nursing. Alpha Gamma Delta; Nursing Club; W. A. A. 4; Homecoming Welcoming Committee.

HAGLUND, ELIZABETH—Watkins. Home Economics. Pi Beta Phi; W. A. A. 1, 2; Panhellenic Council 2, 3; Exponent 1, 2; Montanan 1, 2; High School Week 2, 3; Public Relations Committee 4; Women's Day Committee. Publicity Chairman 2; Home Economics Club 1, 2, 3, 4; Phi Upsilon Omicron 2, 3, 4. Historian 3, Chaplain 4; Mortar Board, Vice President 4; "Play Boy of the Western World" 3; "Henry IV"; Alpha Psi Omega 4; Merrill Palmer 4.

HAMMERSTROM, RALPH B.—East Helena. Electrical Engineering. Kappa Sigma; Fangs 2; Intramural Basketball 2, 3; A. I. E. E. 3, 4; R. O. T. C. 3; Kappa Sigma President 3.

HANSEN, NORMAN M.—West Yellowstone. Pre-Medical.

HEIDE, GEORGE W.—Range Management.

HELM, ROBERT W.—Bloomfield, New Jersey. Zoology and Entomology. Phi Eta Sigma; Phi Sigma; Wilson and Ornithological Club.

HENDERSON, ROBERT M.—Bozeman. Industrial Engineering. Sigma Alpha Epsilon. Vice-president 3; Vice-president Associated Students 4; Exponent 1, 2, 3, 4. Business Manager 3, 4; Assemblies Committee 4; Homecoming Committee 4; High School Week 3; Intramural Swimming 1; Basketball 2; Volleyball 4.

HILL, C. R.—Great Falls. Mechanical Engineering.

HIPPELY, PAUL—Livingston. Chemical Engineering. Kappa Sigma.

HITCH, BARBARA—Hobson. Applied Science.

HODGSON, JOSEPH W.—Great Falls. Secretarial. Sigma Alpha Epsilon.

HOEKEMA, P.—Bozeman. Mechanical Engineering.

HOFFMAN, G. F.—Bozeman. Civil Engineering. Sigma Chi.

HOVREN, VERN E.—Salmon, Idaho. Architecture. Sigma Chi; Band 1, 2, 3, 4; Delta Phi Delta 2, 3, 4; Architecture Club 1, 2, 3, 4.

HOYT, LOIS—Shelby. Bacteriology. Alpha Gamma Delta, President; Mortar Board; Panhellenic Council 3, 4; Montanan 3; Pep Club 3; Orchestra 1, 2, 3; Chorus 2; Big-Little Sister Committee 2; High School Week 2; Wesleyan Foundation 1.

HUFFMAN, WAYNE H.—Florence. Electrical Engineering. Kappa Sigma; Ski Club 1, 2; R. O. T. C. Rifle Team 1; A. I. E. E.; Intramural Sports; Kappa Sigma Sextet 1, 2, 3, 4.

HUGHES, ALICE GAIL—Anaconda. Bacteriology. Kappa Delta, President 3, 4; Panhellenic Council 2, 3, 4; A. W. S. 3, 4; Phi Sigma 3, 4; Mortar Board; W. A. A. Council 2, 3, 4; W. A. A. President 4; High School Week 3; Spartans 3, 4; Who's Who in American Colleges and Universities 4; Student-Faculty Relations Committee 3.

HUMPHREY, DORIS—Glasgow. Zoology. Girls' Co-op, House Council 2; Board of Directors 3, 4; Phi Sigma 3, 4; Independent Club; Alumni 4-H Club; M. I. A.; W. A. A. 1, 2, 3, 4; Volleyball, Basketball, Softball.

Edith (Emmert) Rohde, Bot/Bio, lives in Pendleton, OR with her husband, Charles. "It was a great year away from home and enjoying the experience of college life." She attended MSC only one year and then married. She and Charles went to Minnesota where he received his PhD and she was a stay at home mom with three babies. They moved to Oregon where she

was a full-time homemaker. She has been active in the Red Cross, Cancer Society, Lutheran Church women's group (president), Blue Birds and Cub Scouts. She followed her five kids through all their sports activities - "lots of work and lots of fun." They have traveled to England and wintered three years in Hawaii. They are now Arizona snowbirds.

John K. Facey, CE, was a member of the American Society of Civil Engineers as a student. Following graduation in 1948 he worked for the Bureau of Reclamation at Canyon Ferry Dam. In 1954 he moved to the District Office in Great Falls where he remained until 1960. From 1960-68 he was with the Riverside County (Calif.) Flood Control District. From 1968-1972 he was with the California Aquaduct, Palmdale,

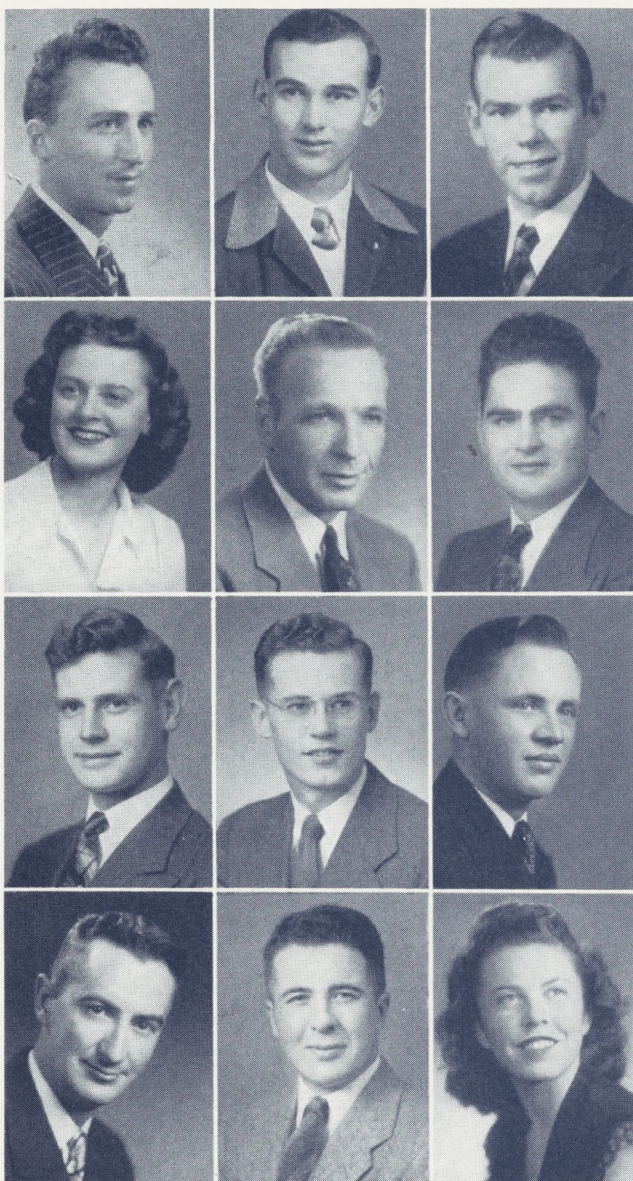

HUNTER, THEODORE R.—Harlowton. Animal Industry. Pi Kappa Alpha; Ag Club 1; M Club 3, 4; Fانس 2; Inter-collegiate Boxing 3, 4.

JENNI, FLOYD P.—Lewistown. Agriculture Education. Pi Kappa Alpha; Collegiate F. F. A. 3, 4; 4-H Alumni Club 2, 3, 4; Ag Club 2, 3, 4; Intramural Athletics 1, 2, 3, 4; Winner Swifts Essay Contest 1; Student Senate 4; Phi Eta Sigma 1, 2; Mu Beta Beta.

JENSEN, RAYMOND M.—Bozeman. Agriculture Education. Veteran's Club 1, 2; Phi Eta Sigma 1; Collegiate F. F. A. 3, 4; Treasurer 4.

JOHNSON, ALICE—Livingston. Bacteriology. Alpha Gamma Delta. Vice-president; Exponent 1, 2, 3, 4; Montanan 1; Quadrangle Board of Directors 2, 3; Women's Chorus 1, 2, 3; Student Faculty Relations Committee 4; W. A. A. 1, 2, 3; Phi Sigma 2, 3, 4; Treasurer 3, 4; High School Week 2, 3; Freshman Week 2; Pep Club 3; Wesleyan Foundation 1.

JOHNSON, BRUCE E.—Ronan. Chemical Engineering. Lambda Chi Alpha. Social Chairman 3, Vice-president 4; A. I. Ch. E. 3, 4.

JOHNSON, HAROLD J.—Joliet. Industrial Engineering. Phi Sigma Kappa.

JOHNSON, THEODORE—Bozeman. Pre-Medical. Lambda Chi Alpha; Men's Chorus 3, 4; Pre-Med Club; Phi Sigma.

KATHREIN, HENRY R.—Glendive. Bacteriology. Phi Sigma. Secretary 4; Orchestra 3; Band 3.

KELLER, VERNON V.—Fishtail. Animal Industry. Sigma Chi.

KENNEALLY, THOMAS F.—Butte. Industrial Engineering. Independents; Concert Band 2, 3, 4; Concert Orchestra 3, 4; Newman Club; Montana School of Mines; Vice-president A. S. M. S. M.

KING, JOE G.—Lewistown. Electrical Engineering. Sigma Chi.

KIRSCHER, BARBARA KAY BEERS—Judith Gap. Bacteriology. Alpha Gamma Delta. Editor 2; Treasurer 3, First Vice-President 4; Exponent 1, 2, 3; Montanan 1, 2, 3, 4; Alpha Lambda Delta. Vice-president 2; Boscat Band 1; Ski Club 1; Canterbury Club 1, 2, 3; Nurses Club 1; Alpha Tau Delta 1; W. A. A. 1, 2, 3, 4; Inter-orority Sports 2, 3; A. W. S. 1, 2, 3, 4; Council 2; B&B Club 2; Spurs. President 2; Junior Sponsor 3; National Editor Spur Magazine 3, 4; Montanan Dance Committee 2; Student Senate 2; Phi Sigma. Editor Biology Bits 2, 3, 4; High School Week 2; Student Co-chairman 3; Women's Day Committee 2; Courtesy Committee Chairman 3; Pep Club 3; Student-Faculty Health Committee 3; Mortar Board. Editor 4; Homecoming Queen Committee 4.

CA. His work took him to Humboldt County, Eureka, CA in 1972. In 1980 he went to work for the U.S. Forest Service in Eureka and retired in August, 1983. He now resides in the adult community of Oakmont, Santa Rosa, CA.

Albert C. Finley, Ap Sci, received a masters degree from Colorado State College at Greeley and a masters from the University of Montana. While at MSC he assisted with High School Week and in the Zoology lab. His most memorable experience was going on a geological field trip with Dr. Nick Helburn to Yellowstone National Park. In the fall of 1943 he volunteered for the U.S. Marine Corps where he served in the Pacific. In 1946 he returned to MSC where he graduated with honors in 1948. He was chairman of the high school science department at Choteau, MT where he taught for 18 years. His students

received many prestigious awards and were invited to deliver papers to NASA at Ames and in Washington, DC. While in Choteau, he organized and helped fund the Montana Science and Mathematics Teachers Association and the State Science Fair, in addition to starting other science fairs. In 1966 he and his wife, Pauline, moved to Spokane. He retired in 1986 from Ferris High School District #81 where he taught biology and special ed classes for 20 years. Albert was selected as the Washington Science Teacher of the year, State Biology Teacher of the year, Spokane Education Teacher of the year, and the Spokane Staffer of the year. He has traveled in Europe, Africa, U.S., Mexico, Canada, Hawaii, Alaska, Australia and New Zealand. He enjoys collecting stamps, camping, climbing mountains, attending Elderhostels, volkswalking and is a spelunker. He has walked 8000 km in

35 states. He has written articles for The Science Teacher, Montana Education Journal, Scott Foresman Jr. Briefs, and questions for College Entrance Exams. He holds life memberships in NSTA, NEA, MEA and is a 47 year member of Lions International. He and his wife, Pauline, have been married 48 years and have 3 children and 8 grandchildren. They reside in Spokane, WA.

Donald A. Fisk, EE, retired in 1990 as engineering manager. He has traveled extensively worldwide, served on numerous industry committees, and authored several industry technical papers. He and his wife, Marjorie, live in Newburgh, IN.

Walter J. Gibbons, ME, is semi-retired. He and his wife, Carol, live in Eureka, MT. He has worked 25 years as a Chevrolet new/used car and truck dealer. Travel includes a trip to Germany with a

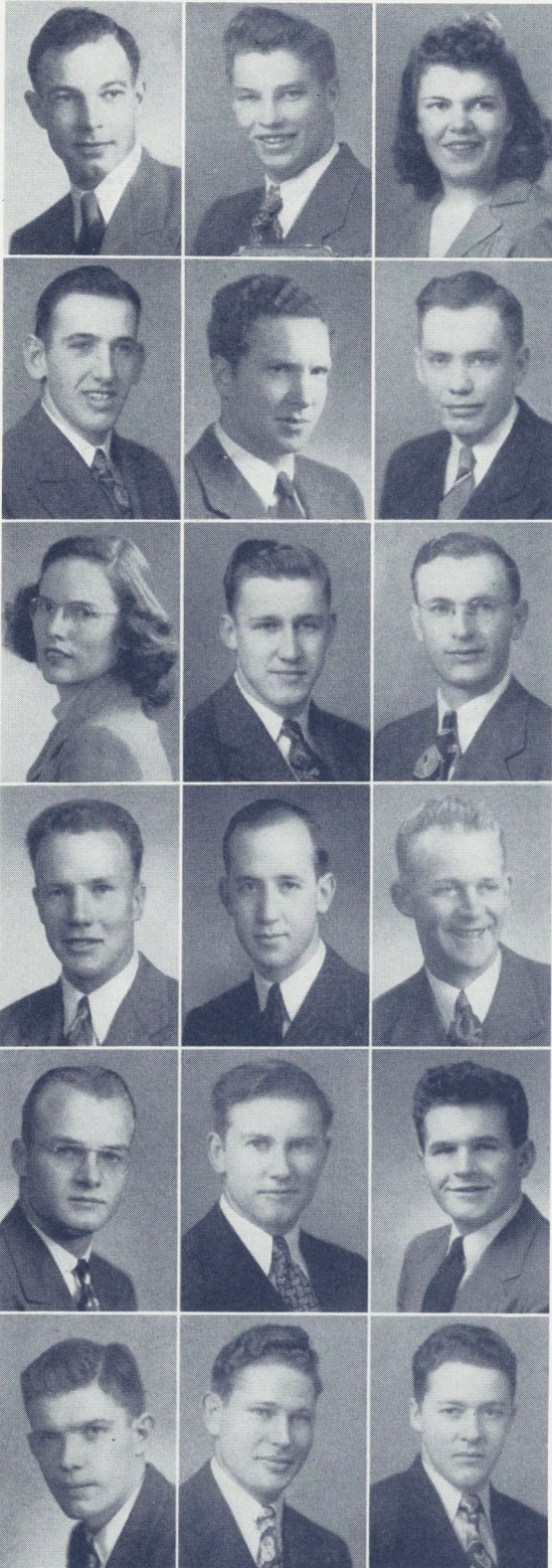

KIRSCHER, FREDERICK JOSEPH—Townsend. Agriculture. Alpha Gamma Rho; Football 1; Ag Club 1, 2, 3, 4; Alpha Zeta 3, 5, Treasurer 3; 4-H Alumni 1, 2; Little International 2, 4; High School Week 3; Pep Club 3; Les Buffons 4; Intramurals 3, 4.

KLINE, BRUCE T.—Bozeman. Mechanical Engineering.

KNESAL, DOROTHY L.—Miles City. Secretarial. Kappa Delta. Editor; Secretarial Club; Chorus; W. A. A.; A. W. S.; Pep Club.

KOCH, ROBERT M.—Billings. Animal Industry. Alpha Gamma Rho; Phi Kappa Phi.

KROHNE, JOHN D.—Livingston. Mechanical Engineering.

LAKEY, LAWRENCE T.—Missoula. Chemical Engineering. Phi Eta Sigma 1; Tau Beta 3, 4; A. I. Ch. E. 1, 2, 3, President 4; Engineering Council 4.

LANE, MARIE—Three Forks. Electrical Engineering.

LEE, EDWIN B.—Engineering Physics.

LEPPINK, HERMAN F.—Helena. Mechanical Engineering.

LIKES, ELMER H.—Jordan. Civil Engineering. A. S. C. E. 3, 4; Ski Club 3, 4.

LINQUIN, CHARLES—Bozeman. Civil Engineering. Sigma Alpha Epsilon; Graduate Chemical Engineering 1943; A. S. C. E. 5, 6.

LIQUIN, ROBERT E.—Spokane, Washington. Secretarial.

LORENZE, L. H.—Loma. Civil Engineering. Northern Montana College 1, 2; Vice-president A. S. C. E.

LUKE, WALTER—Thompson Falls. Chemical Engineering. Men's Co-op 1, 2, 3, 4; A. I. Ch. E. 1, 2, 3, 4; Alpha Chi Sigma 3, 4; Concert Band 1, 2; Intramurals 1, 2, 3, 5.

LUNDAY, PHILIP A.—Billings. Industrial Engineering. Sigma Chi.

MACK, J. E.—Bozeman. Engineering Physics.

MANSBRIDGE, W. J.—Bozeman. Mechanical Engineering. Sigma Chi.

MARICK, F. E.—Harlowton. Electrical Engineering.

Chevrolet sales group, as well as many interesting trips to see the USA and Mexico.

Charles H. Graden, An Ind, retired in 1979 as an SCS District Conservationist. He and his wife, Irene, live in McAllister, MT.

Edwin C. Granley, CE, and wife, Norma, whom he married in 1958, have one

daughter, Sara, and 3 grandchildren. Edwin graduated from Northern Montana College in 1942. He joined the Army Air Force in 1942 and served until 1946 as a B-29 mechanic. He spent 33 years with the Bureau of Public Roads Federal Highway Administration, retiring in 1980.

Mildred (Hageman) Briggs, Nurs, is retired and living in Laurel, MT.

Elaine (Hammerstrom) Livers, SecEd, lives with her husband, Carlos, in Bellevue, WA.

George Walter Heide, Ag-RMgt, was a member of the Ag Club, Sigma Chi Fraternity, Collegiate Luther League and

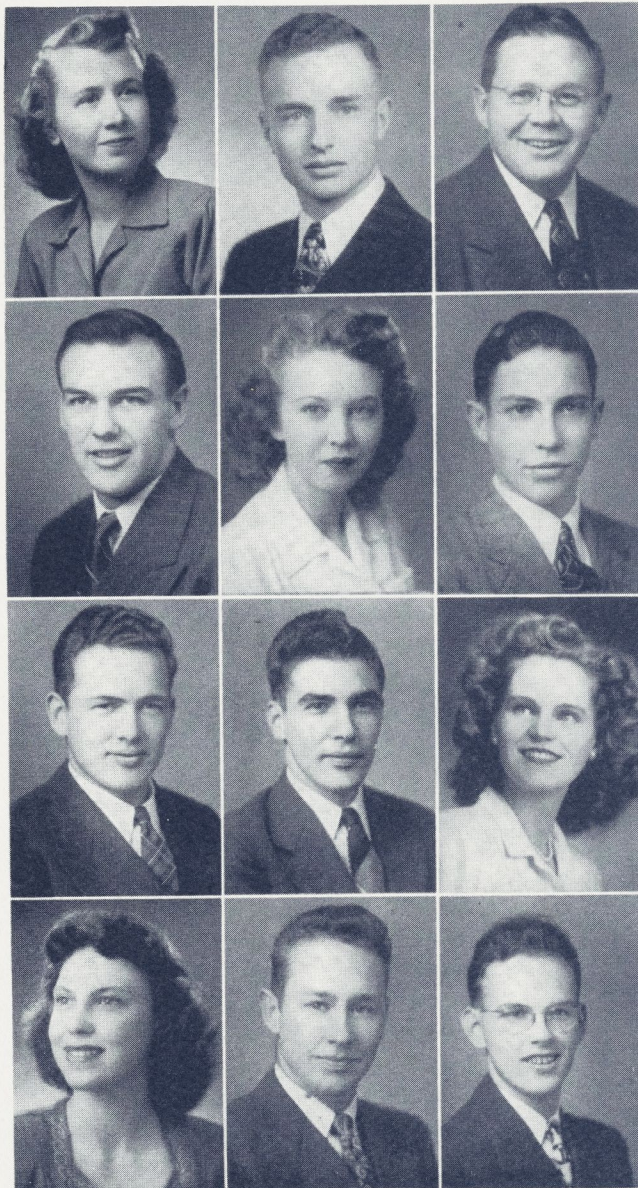

MARX, ELEANOR—Deer Lodge. Art. Pi Beta Club 1, 2, 3, 4; Delta Phi Delta 3, 4; President 3; Secretary 4; Ski Club 4; Spurs 2; W. A. A. 1, 2.

MATSLER, FRANKLIN G.—San Francisco, California. Applied Science. Lambda Chi Alpha, President 4; Intercollegiate Knights 2; Student Senate 4; Les Bouffon 4; Student-Faculty Social Committee 4; Interfraternity Council 4.

McCONNELL, J.K.—Butte. Electrical Engineering. Sigma Chi.

McCORMICK, MICHAEL—Health and Physical Education.

McCULLOUGH, H. J.—Ashland. Home Economics. Delta Gamma; Pan Hellenic Council 4; Home Ec. Club 2, 3, 4; Nurses Club 1; Quad Board 3.

McKEE, CLARK—Great Falls. Chemical Engineering. Lambda Chi Alpha; A. I. Ch. E. 2, 3, 4; Treasurer 4; Canterbury Club 3, 4.

McKEE, ROBERT BRUCE, Jr.—Pine Ridge, South Dakota. Mechanical Engineering. Kappa Sigma, House Manager 3; A. S. M. E. 3, 4.

McKEEN, T. B.—Morgan Town, West Virginia. Industrial Engineering. Sigma Chi.

MERCER, MARTHA ANN—Bozeman. Secretarial. Alpha Omicron Pi; Secretarial Club 1, 2, 3, 4; President 4; Funlandia 1; Montanan 1; Spurs, Vice-president 2; High School Week 2; W. A. A. 1, 2, 3; Council 3; A. W. S. Council 3; Chorus 3; Senior Class Sponsor 3; Women's Day Committee 3; Religious Emphasis Week 4; Volleyball, Basketball, Swimming, Archery.

MILLER, GLADYS M.—Livingston. Applied Science. Pi Beta Phi.

MILLER, ROBERT WILLIAM—Belgrade. Animal Husbandry. Sigma Chi; Ag Club 1, 2, 3, 4; Phi Eta Sigma 1, Vice-president 2; Alpha Zeta 2, 3, 4; Fangs; President of Fangs 3; Little International 3, 4; Entertainment Committee 3; All College Rodeo 3, 4.

MILNE, JAMES L.—East Helena. Chemistry. Phi Sigma Kappa; Alpha Chi Sigma 2, 3, 4; Canterbury Club 1, 2, 3, 4; Interchurch Council 3, 4; International Relations Club 4.

Livestock Judging Team. His most memorable experiences: graduation; Honor Roll 33% of the time; livestock judging Team 1948; 1st MSC Collegiate Rodeo, 1948, and being on the staff of the first Ag Dept. news publication, 1948. He taught vocational GI education for 10 years - 1950-60. He has also been involved in ranching and farming since graduation. He married Ilamae Flemming in Harvard, IL, in 1952. His family includes four boys, one girl, and six grandchildren. All but one son are college graduates - 2 from MSU-Bozeman. Ilamae passed away July 15, 1992. George makes his home in Circle, MT.

Robert M. Henderson, IE, was a member of SAE and the business manager of the Exponent while at MSC. His most memorable experience is the friendships made. Together with his wife, Aleva, he built a successful family, community and business career. They have five children - all college grads - and 10 grandchildren. He

has given countless hours of support to his church, business, social and community associations. He started in business as a sales engineer, progressing on to sales manager, vice president of sales, vice president of sales and engineering, board of directors, owner, and vice chairman of the board of directors, a position he retired from in 1992. Robert and Aleva make their home in Stockbridge, MA.

George F. Hoffman, CE, and wife, Helen (Wolf), live in Veradale, WA. While at MSC, George was a member of Sigma Chi Fraternity, a player on the 1946 football team, which played in the Harbor Bowl, and was inducted into the Wendy's Montana State University Hall of Fame. His most memorable experience was the fellowship at the Sigma Chi Fraternity and "even today as we travel, we look them up to visit." George started college in 1941 with the Class of '45. He enlisted in the Army Air Force with combat duty with

the 15th Air Force as a B-24 bomber pilot stationed in Italy. After returning to school and graduating, he worked on several building construction jobs throughout the West and Mid-West. He and a partner started a construction company in Flint, MI, in 1958. In May 1961 he returned to the beautiful Northwest (Spokane, WA) and started Hoffman Contractors, which his wife, Helen and he operated until 1983. He helped the new owners part time until 1995. He and Helen have three children and nine grandchildren whom they visit frequently. He has done a lot of, fishing, hunting and traveling. He located his parent's relatives in Switzerland, so they have made several trips to Europe.

Wayne H. Huffmon, EE, was a member of the ROTC Rifle Team and Kappa Sigma Fraternity. Following graduation he joined IBM as a customer engineer where he remained until 1959. He then operated a wheat farm in Choteau County until retir-

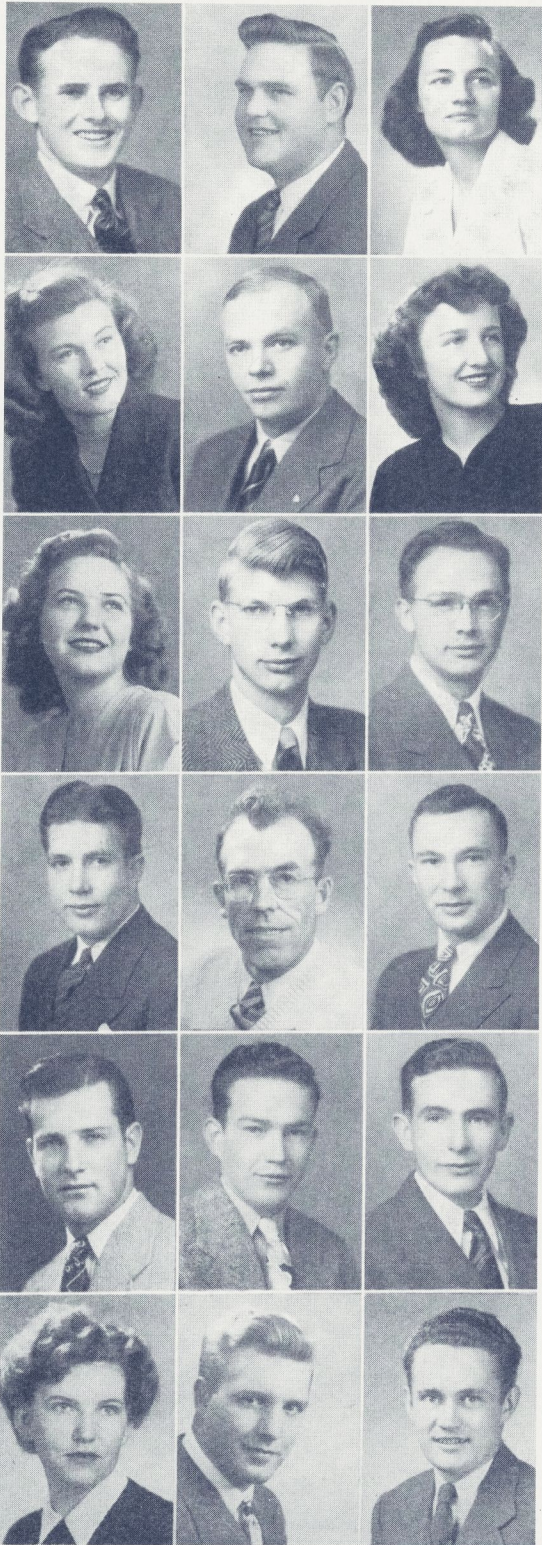

MOORE, DEAN J.—Bozeman. Industrial Engineering. Sigma Chi; Orchestra 2; Band 2, 4; Marching Band 4; S. A. M. 2, 3, 4; Secretary 4; Ski Club 3; Junior Prom Committee 3; High School Week 2.

MORTENSEN, JOHN C.—Richland. Mechanical Engineering. Kappa Sigma; A. S. M. E.; Intramural Sports 1, 2; High School Week 1, 2.

MOTT, HELEN—Miles City. Pre-Medical. W. A. A. 1, 2; Record Club 2; Phi Sigma 2, Vice-president 3, President 4; National Delegate 3; Canterbury Club 1, 2; Glee Club 4; Orchestra 4; Pre-Medical Club 3, 4; Calvin House Officer 3, 4.

MOUNTJOY, MILDRED MARIE—Camas. Health and Physical Education. Kappa Delta; Transfer from University of Washington; W. A. A. 3, 4; Council 4; Ski Club 3, 4; 4-H Alumni 3; Pep Club 3, 4; Homecoming 4.

MUELLER, GEORGE D.—Lewistown. Applied Science. Bobcat Band 1, 2.

MURFITT, NINA HELEN—Helena. Health and Physical Education. Alpha Omicron Pi; Secretarial Club 1, 2; Student Senate 4; Cheerleader 4; Band 1, 2; Student Chairman Homecoming 4; Pep Club 3, 4; Exponent 2; W. A. A. Council 2, 3; W. A. A. 1, 2, 3, 4; Basketball 1, 2, 3, 4; Volleyball 1, 2, 3, 4; Softball 1, 2, 3, 4; Archery 1.

MYSSE, MARIE CHRISTINE—Ingomar. Bacteriology. Chi Omega; Architectural Club 1; W. A. A. 1, 2, 3; Glee Club 2; A. W. S. Historian; Pep Club 3; Publicity Chairman of High School Week 3; Social Affairs Committee Secretary 4; Concert Chorus 4; Exponent, Society Editor 3, Assistant Editor 4.

NELSON, BYRON—Culbertson. Electrical Engineering. Men's Co-op 2, 3, 4; A. I. E. E.; Concert Band 1, 2; Intersivity Christian Fellowship, President 4.

NEWELL, DONALD M.—Red Lodge. Chemistry. Alpha Chi Sigma; Men's Co-op.

NEUMAN, ERNEST A.—Columbus. Pre-Medical.

NORWOOD, CLARENCE W.—Bozeman. Secretarial.

NYMAN, FRANK E.—Butte. Chemical Engineering.

OERTLI, ROBERT H.—Roundup. Mechanical Engineering. A. S. M. E. 2, 3, 4, Treasurer 3.

OMVIG, JOHN D.—Opheim. Industrial Engineering. Gymnastics 1, 2, 3, 4; A. S. M. E. 4; M Club; Intramurals 1, 2; "The Soul of a Professor" 3.

O'NEIL, JAMES JOSEPH—Butte. Industrial Engineering. Sigma Chi, Treasurer 4; House Manager 2; Newman Club 1, 2, 3, 4, Vice-president 3; Inter-collegiate Knights 2, 3, Officer 3; Intramurals 1, 2, 3.

ONKEN, CARLA ILSE—Silesia. Physical Education. W. A. A.; P. E. Majors Club; Lutheran Students' Association; Transfer from Eastern Montana State Normal School.

PAGE, GEORGE C.—Great Falls. Architecture. Architectural Club. Vice-president 2; Beaux Arts Ball; Delta Phi Delta.

PARMELEE, EDWIN T.—Detroit, Michigan. Botony and Bacteriology. Phi Sigma Kappa; Alpha Chi Sigma; Montana Academy Science.

ing in 1987. He and his wife, Joyce, now live in Waldport, OR.

Mary Jo (Hurly) Fox, Nurs, lives in Kalispell with her husband, Douglas. Her most memorable experiences were those experienced as a student nurse in Great Falls. "All other experiences pale by comparison."

Alice M. (Johnson) Bradford, Bot/Bac, was active on the AGD Gripe Committee, student senate and Pi Kappa Phi. She is married to Earl Bradford and they live in Bozeman. When Earl retired she retired from substitute teaching. They have traveled to the Philippines to their son's wedding and to Greece Holland and Germany.

Theodore Johnson, PMed, graduated from Gallatin County High School during

the spring of 1943. He enlisted in the Naval V-12 Officers Training Program as a pre-medical student. He received his freshman and sophomore schooling at the Gustavus Adolphus College in St. Peter, MN. Upon release from active duty in 1946, he returned to Bozeman to live with his family and enrolled in pre-med studies. He found the studies to be serious as well as his classmates. There were 21 stu-

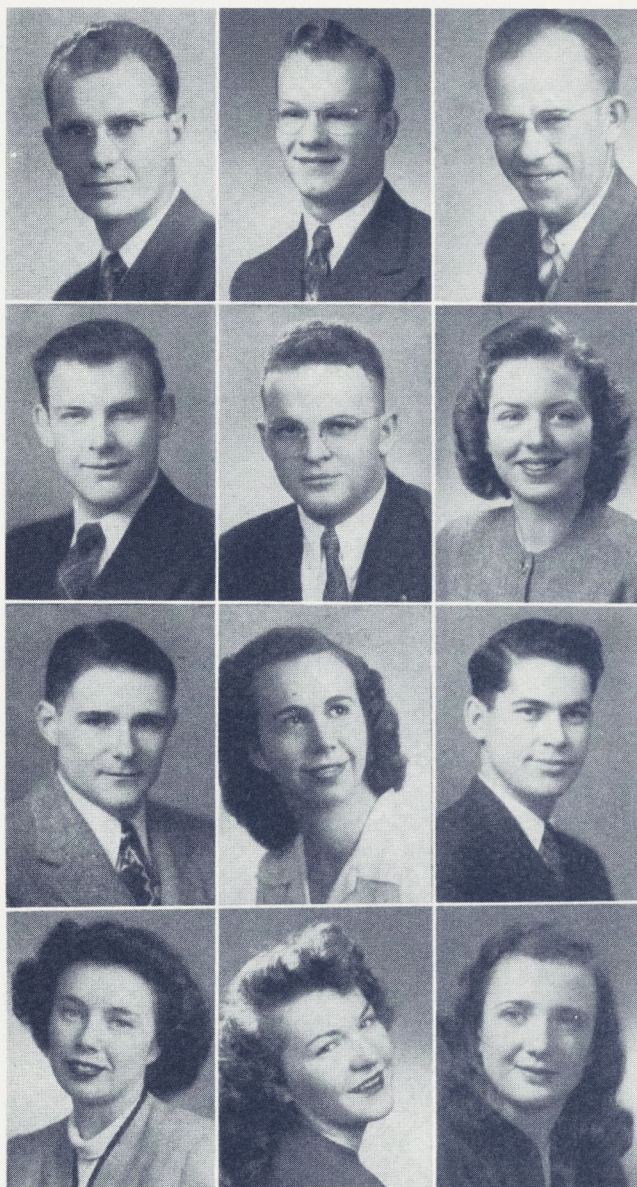

PEACE, ROSS D.—Polson. Agronomy. Phi Sigma Kappa; Ag Club 1, 2; R. O. T. C. Rifle Team 1, 2; Intramural Sports 1, 2, 4; Treasurer and House Manager Phi Sigma Kappa 3; President Phi Sigma Kappa 4; Reporter State Chapter F. F. A. 1; Executive Board State Chapter F. F. A. 2.

PENWELL, NORMAN—Helena. Education and Psychology. Debate Team 2, Fangs; Phi Kappa Delta; President Student Broadcasters 4.

PERSSON, LESTER C.—Sidney. Chemical Engineering. Pi Kappa Alpha.

PETERSON, ROD—Great Falls. Electrical Engineering. Lambda Chi Alpha; A. I. E. E. 4; Northern Montana College; University of Minnesota.

PILGERAM, RAYNE—Armington. Range Management. Associated Independent Students 1, 2, 3, 4; Council 4; M Club 3, 4; A. S. M. E. 2; Wesley 1, 2, 3, 4; Ag Club 3, 4; Band 1, 2, 3, 4; Orchestra 1, 2; Little International 3.

POETTER, RUTH MAE—Bozeman. Home Economics. Chi Omega; Exponent 1; W. A. A. 1, 2; Chorus 1, 2; Home Economics Club 1, 2, 3, 4; Phi Upsilon Omicron 3, 4; Vice-president 4; Westminster Foundation.

POIRIER, PAUL E.—Harlowtown. Chemical Engineering. Sigma Chi.

PRICE, THELMA—Bozeman. Botany and Bacteriology. Independents; Lutheran Students Association; Student Productions; Student M. E. A.

QUAMMEN, WALLACE R.—Lindsay. Industrial Engineering. Lambda Chi Alpha; Bobcat Band 3; A. S. M. E.; S. A. M.

RAFFERTY, MARY P.—Butte. Secretarial. Pi Beta Phi.

RAGEN, MARY AGNES—Townsend. Physical Education. Alpha Gamma Delta; W. A. A., Points Chairman, Council; P. E. Club, Recorder; Play Day; Newman Club; Pep Club; Cheerleader; Secretarial Club.

RAGSDALE, MARGARET—Columbus. Home Economics.

dents in the Histology class and 17 were straight A students. Since he was only a year behind his 1943 high school class, many friendships were in place. He joined the Lambda Chi Fraternity. "All-in-all - two of the best years of my young life!" His most memorable experience was taking a course from his father, Professor B.L. Johnson who taught Chemistry at MSC for 40 years (1924-1965). Also in the class was the son of the Chairman of the Chemistry Department, P.C. Gaines. "The Professor and I had a continuing father-son contest; at home I would criticize his teaching techniques (mother enjoyed all this) and Dad's tests were always on Mondays which cut into my weekend social life. There were no Gift Grades, both of us were too well known on campus." He married his wife, Hope Polishuk, August 18, 1951. They had three sons, Terry, 1953, Jeffrey, 1954, and Christian, 1959. He graduated from Temple University Medical School June 18th, 1953.

He was employed by the American Medical Association in Chicago: 1959-60, Assistant Editor - Journal of the AMA; 1961-62, Assistant Director - Commission on the Cost of Medical Care. Specializing in the treatment of people afflicted with alcoholism and drug abuse, he and his family moved to Spokane in 1977 where he was the Medical Director of the Raleigh Hills Hospital for the treatment of Alcoholism. From 1984-93 he was employed by the Eastern Washington State Hospital (Medical Lake) for the treatment of persons with mental illness. He retired in 1994. He continues his association with MSU through the B.L. Johnson Scholarship Fund for Chemistry students.

Roy E. June, Bus, graduated from the University of Montana with a BA in Journalism followed by a BA in Business Administration in 1951 and an LLB in Law in 1952. His most memorable experience was the severe winters. He was admitted to

practice in Montana in 1952 and maintained a general law practice singly and in partnership in Billings until 1957. He practiced law in Anaheim, CA in 1961 and then moved to Costa Mesa in 1962. He became associated with the office of the City Attorney in 1962, progressing to City Attorney in 1966 where he remained until 1977 when he returned to general practice. He was listed and rated by Martindale-Hubbell National Law Directory and in Who's Who in American Law, second edition. He was one of the organizers and on the Board of Directors of Citizens Bank of Costa Mesa. He retired completely in 1994 and he and wife, Laura, moved to Joshua Tree, CA.

Sam Kaisler, Bus, retired in 1980 as an insurance broker. He has served as president of the Jaycees, Commander in the American Legion, president of the State Independent Insurance agents, Chairman of Bozeman School System, Bozeman J.C.



RAILE, MILTON N.—Phillipsburg. Chemistry.

RAM, DEV.—Indian Embassy, Washington, D. C. Chemical Engineering.

REFER, DUANE K.—Lewistown. Chemical Engineering.

REID, WILLIAM A.—Great Falls. Industrial Engineering. Lambda Chi Alpha; Pi Kappa Delta 3, 4; S. A. M. 3, 4; Debate Squad 3, 4; Commissioner of Forensics 4; MSC Broadcasters 3, 4; Engineering Council 4.

RENNICK, KENNETH B.—Crow Agency. Chemical Engineering.

RHOADS, HELEN PEGGY—Bozeman. Home Economics. Chi Omega; President of Junior Panhellenic 1; Military Editor of Montanan 1; R. O. T. C. Sponsor Co. C; Sabrettes; Play Production 2; Student Senate 2, 3; President of Book Store Board 3; Editor of Fusser's Guide 3; Society Editor of Exponent 3; Junior Class Steering Committee 3; Chorus 3; Women's Day Courtesy Chairman 3; Home Economics Club 3, 4; A. W. S. 1, 2, 3, 4; Hawksworth Tennis Trophy 1; Swimming Trophy 3; MSC Swim Suit 3.

RICE, DAVID P.—Bynum. Animal Industry. 4-H Alumni 1, 2, 3, 4; Vice-president; Religious Emphasis; Wesleyan 1, 2; Chorus 1; Intramurals 1, 2; President Veterans Co-op; Little International 1, 2, 3.

RITTER, MRS. J. ANDERSON—Decker. Secretarial.

ROBERTS, MARJORIE—Butte. Home Economics Education. Alpha Omicron Pi; Home Economics Club 1, 2, 3, 4; Phi Upsilon Omicron 2, 3, 4; Officer 4; W. A. A. 1, 2, 3, 4; Chorus 1, 2; Concert Chorus 3, 4; Montanan 2, 3; Exponent 2; Froshponent 1; Danforth Fellowship First Alternate 3; High School Week Committee Chairman 3; Junior Prom Committee 3; Vice-president Junior Panhellenic 1; Vice-president Hamilton Hall 1; Young People's Fellowship.

ROBERTSON, DEAN—Harlowton. Agricultural Education. Varsity Basketball 1, 2, 3, 4; M Club; Ag Club 1, 3, 4; Collegiate F. F. A. 3, 4; Alpha Zeta 3, 4.

ROBINSON, JEAN A.—Malta. Bacteriology. Alpha Omicron Pi.

RODENBERG, HARRY J.—Manhattan. Secretarial.

ROTH, RICHARD—Sidney. Architecture. Architectural Club 1, 2, 3, 4; Independents 1, 3.

RUZICKA, GEORGE R.—Billings. Industrial Engineering. Sigma Alpha Epsilon; S. A. M., president; Engineering Council 3, 4; Tau Beta Pi; Montana Engineer 2, 3, Editor 4; Board of Publication 4; Student Senate 4.

RUZICKA, MARY I.—Whittier, California. Home Economics.

SABO, RUDOLPH—Great Falls. Electrical Engineering.

SAFLEY, BRUCE A.—Bozeman. Applied Science. Concert Band 1, 2; Flogs; Student Union Board 3.

SAMPSON, GLORIA—Butte. Home Economics. Harbest Ball Queen 1; Froshponent, Managing Editor; Alpha Omicron Pi; College Play 1, 2, 3; Exponent 2; Home Economics Club 1, 2, 3, 4; W. A. A. 1, 2; Alpha Psi Omega 2, 3, 4; President 3; High School Week Committee 3; Variety Show 2, 3; Student Director 3; Student Senate, Commissioner of Dramatics 4; Board of Review 4; Sorority Editor 2.

Man of the Year, and president of the Bozeman Optimist Club. He and wife, Helen, live in Bozeman.

Marjorie (Kasky) Wright, ApArt, was active in the Art Club, a cappella choir and her sorority. She and her husband, Earle, have four children, 16 grandchildren and 1 great grandchild. Following graduation she taught high school art; Adult Education painting and literature. She also taught numerous church related classes. She was a

soloist with the community chorus for 20 years. Travel has taken her to Mexico, Canada, England, Germany, Russia, the Ukraine, Guatemala and Israel. She lives in Hamilton, MT.

Vernon V. Keller, An Ind, was a member of Sigma Chi Fraternity while at MSC. He is still active as a rancher; president of the Montana Woolgrowers 1972-73; served on the National Lamb Advisory Board; member, Montana Board of Livestock, 1974-

1980; Montana House of Representatives, 1985-1993; named Mr. Agriculture of Montana in 1975; received Conservationist of the Year Award in 1980. He is a Mason and Past Master of Stillwater Lodge, Columbus, MT. He is a member of the Montana Stockgrowers and National Cattlemen, and a member of the Absarokee Congregational (U.C.C.) Church. He and his wife, Averill, have two children and five grandchildren. He has taken an Ag tour to

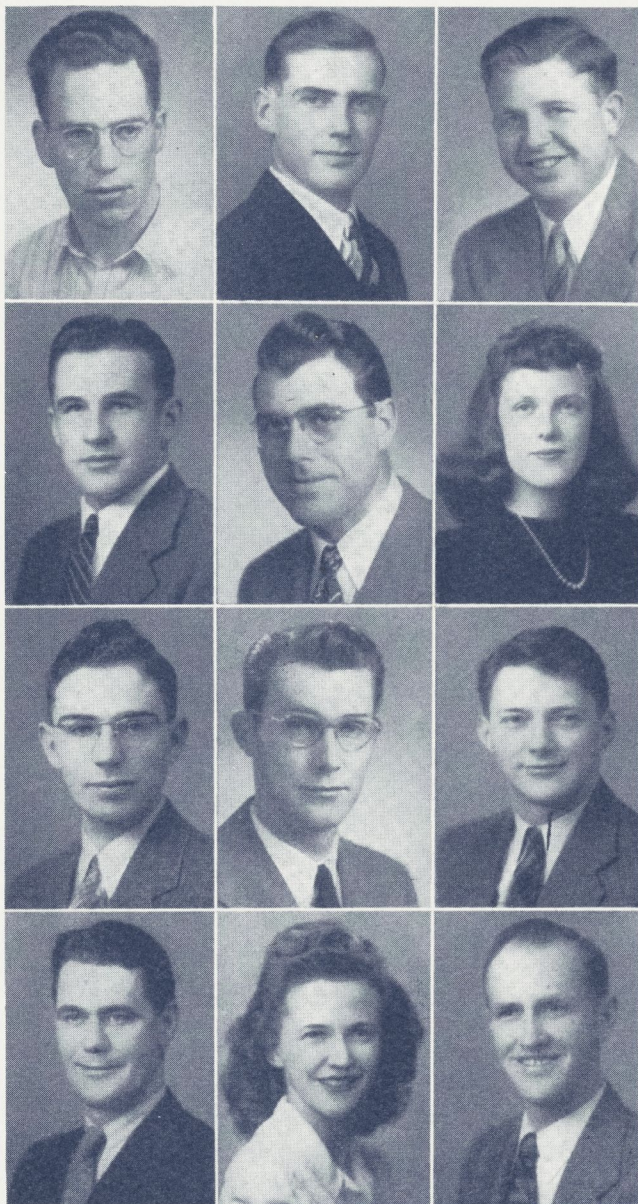

SANDBO, ROBERT S.—Belgrade. Engineering Physics.

SANDILAND, LLOYD W.—Bozeman. Mechanical Engineering. Sigma Alpha Epsilon.

SANDAN, KENNETH—Polson. Electrical Engineering. Gamma Phi. President 3, 4; A. I. E. E. 3, 4; Interfraternity Council 3, 4; Secretary-Treasurer I. F. C. 4; Intramurals 3, 4; Football 3; Homecoming Queen Committee 4.

SCHLEPP, HOWARD W.—Conrad. Civil Engineering. Sigma Alpha Epsilon; High School Week 1; A. S. C. E., Vice-president 3; Montana Engineer 3, 4; Junior Prom Committee 3.

SCHOFIELD, PAUL A.—Anaconda. Architecture. Architectural Club 2, 3, 4; Delta Phi Delta 3, 4; R. O. T. C. Band 2, 3; Concert Band 2, 3, 4; Orchestra 2, 3, 4; Commissioner of Musical Affairs 4; Men's Co-op 2, 3; Independents 2; Beau Arts 3.

SCHLITGUS, JACQUELINE—Rochester, Minnesota. Secretarial. Kappa Delta; Transfer from Rochester Junior College; Newman Club and Choir; Secretarial Club; W. A. A.; Dolphin Swimming Club.

SCHRURCH, DON—Deer Lodge. Chemical Engineering. Sigma Chi; Phi Eta Sigma 1, 2, 3, President 2, Junior Advisor 3; Alpha Chi Sigma 2, 3; Camera Club 1, 2, President 1; Tau Beta Pi 3, 4; A. I. Ch. E. 1, 2, 3, 4, President 2; Engineering Council 2, 3, 4, President 2, Vice-president 4.

SEATON, KEITH ALEXANDER—Great Falls; Industrial Engineering. Alpha Gamma Rho; Freshman Class President; High School Week 3; Society for the Advancement of Management 1, 2, 3, 4, Vice-president 3; Student Senate 1, 4; Intramural Debate Champion 3; Senior Class President; Septemviri.

SEIFERT, W. E.—Bozeman. Industrial Engineering.

SHAW, ARTHUR—Scobey. Agronomy. Men's Co-op 2, 3, 4, President 4; Ag Club 1, 2, 3, 4.

SHEARER, DORIS P.—Townsend. Botony and Bacteriology. Kappa Delta.

SHEARER, KENNETH D.—Townsend. Mechanical Engineering. Alpha Gamma Rho.

Australia and New Zealand as well as an Alaskan tour.

Dorothy "Dodee" Louise (Knesal) Hill, Bus, says her most memorable MSC experience was graduation. While at MSC she was active in Kappa Delta Sorority. She retired in 1986 as an assistant office manager. She is active in Eastern Star and was honored by being named Worthy Matron. She lived in Japan for three years - 1959-62. She has taken tours from California through Panama to Florida; Hong Kong, Bangkok and Singapore. She has been to Mississippi, and took a New England States Fall Foliage Tour. Dodee lives in Sunnyvale, CA.

Lawrence T. "Pete" Lakey, ChE, MS '69 U of ID, interrupted his education in 1943 to serve in the armed forces. While he served in the Army as a machine gun squad leader, he received the Bronze Star for mer-

itorious service in the Alsace region of France. Following his discharge in 1946 he returned to Bozeman and graduated from MSC in 1948. While he was a student he was involved in Phi Kappa Phi, Tau Beta Pi and AIChE. Pete went on to work in engineering positions with Boeing, Standard Oil Co. of CA, and the Martin Co., to name a few. In 1953 he married Edith Corey and they have two daughters. In 1958, he began his nuclear career at the National Reactor Testing Station near Idaho Falls, ID. This led to employment with Exxon Nuclear Co. in Richland, WA in 1973. In 1978 Pete joined Battelle Pacific Northwest Labs in Richland. In 1988 he retired as manager of Battelle's international program support. Pete is a registered professional engineer in Idaho and Washington and a member of the American Nuclear Society and a Fellow member of the American Institute of Chemical Engineers. In 1989, AIChE present-

ed him with the Robert E. Wilson award in nuclear chemical engineering for his contributions to the field. Pete and Edith have two daughters, Margaret who lives in Seyssel, France and Ellen, who is a doctor and resides in Palo Alto, CA. Since retiring he has been active in volunteer activities, has been traveling extensively and is enjoying time with his grandchildren.

Elmer H. "Al" Likes, CE, was a member of the wrestling and ski teams while at MSC. His most memorable experience was graduating from MSC and getting married the same day to his wife, Joan. He held positions as a Professional Engineer and land surveyor in MT, AK, OH, MI, ID and WY with the U.S. Geological Survey, Federal Aviation Administration and State of Wyoming. He also ran his own consulting business. Since retiring he has survived about eight times the 23 mile Ed Anacker



SHERROW, BERT A. Jr.—Laurel. Industrial Engineering. Sigma Chi, Vice-president 2; Fangs; Les Bouffons; S. A. M. 3, 4; I. F. C. 2.

SHERWOOD, W. P.—Livingston. Electrical Engineering.

SITZMAN, HAROLD S.—Park City. Chemical Engineering.

SIVERTS, JOYCE MANSBRIDGE—Bozeman. Home Economics. Chi Omega, Social and Civic Chairman 2, 4; Home Economics Clug 1, 2, 3, 4; Treasurer 4; Phi Upsilon Omicron 3, 4, Secretary 4; Exponent 2; W. A. A. 1, 2, 3; High School Week Committee 2, 3; Intersorority Sports.

SMALL, BARBARA G.—Cut Bank. Home Economics.

SMALLEY, RALPH, Jr.—Powell, Wyoming. Mechanical Engineering. Phi Kappa Alpha.

STANBURY, KENNETH S.—Butte. Civil Engineering. Sigma Alpha Epsilon; Exponent 1, 2; Business Manager 2; Fangs; A. S. C. E. 3, 4; Bookstore Bpard 3, 4; President 4.

STANICH, OBREN S.—Anaconda. Pre-Medical.

STAUDENMEYER, MARJORIE NELL—Dillon. Secretarial. Kappa Delta; Secretarial Club 1, 2, 3, 4; Treasurer, Kappa Delta; W. A. A. 1, 2, 3, 4; Intersorority Sports 2, 3, 4; Pep Club 3, 4; Chorus 1, 2, 3.

STEFANIC, ELVERA—Dillon. Secretarial. Kappa Delta. Secretary; Secretarial Clug; W. A. A.; A. W. S.; Pi Omega Pi; Newman Club.

STONE, AGNES—Columbus. Nursing. Montana. Deaconess Hospital 1, 2, 3; Sophomore Class Treasurer 2; Annual Staff 3; Student Council 3; Nurses Club.

STENSON, NANCY—Choteau. Secretarial. Alpha Omicron Pi; W. A. A. 1, 2; A. W. S., Secretary 4; Secretarial Club 1, 2, 3, 4; Pi Omega Pi 3, 4, Vice-president 4; Alpha Lambda Delta 1, 2, Secretary 2, Senior Counselor 3; Concert Chorus 3, 4; Exponent 1, 2; Montanan 1; Mortar Board 4; President; Homecoming Committee Chairman 4; Girls' Glee Club 1, 2; Pep Club 4; Secretary Junior Class; A. W. S. Delegate to National Conference; Chairman Junior-Senior Banquet; Co-Chairman Junior Prom Committee.

STENTZ, JANET—Kallispell. Botany. Phi Sigma; Westminster Fellowship; Chorus; D. Swingle Award.

STEVENS, JOSEPH—Butte. Electrical Engineering.

STEWART, DOUGLAS G.—Bozeman. Chemical Engineering.

STIFFARM, PETER—Harp. Animal Industry.

STOKAN, W. F.—Anaconda. Electrical Engineering. Pi Kappa Alpha.

STOKKE, MELVIN—Anaconda. Civil Engineering. Men's Co-op; Advanced R. O. T. C.; Intercollegiate Knights; A. S. C. E.; Intramural Softball and basketball.

Bridger Ridge Run. Weather permitting, he may do a one day 100 mile bicycle ride from his home in Sheridan, MT, to the Student Union.

Walen F. "Bud" Lily, ApSci, MA Educ, U of M. Undergrad activities included being involved with Veteran Affairs. The Bobcat-Griz football game in Butte in 1947 was his most memorable MSC experience.

Following graduation he taught science until 1970 in Deer Lodge and Bozeman. He owned a fly fishing tackle shop in West Yellowstone from 1951-1982. He has been involved with environmental groups since



STRADER, LOUIS A.—Glasgow. Electrical Engineering.
 STRICKFADEN, WILLIAM K.—Great Falls. Secretarial. Pi Kappa Alpha.
 SUMMERVILLE, BETTY—Billings. Nursing.

SUNDERLAND, JANE OLIVER—Bozeman. Applied Science. Chi Omega; Spurs.
 SWINGLE, FRED—Roundup. Agricultural Education. Pi Kappa Alpha. Treasurer and House Manager; 4-H Alumni 2; Secretary of Veterans Meat Co-op 3, 4; F. F. A. Collegiate Chapter; Ag Club 3, 4.
 TABOR, ELIZABETH J.—Great Falls. Botany and Bacteriology. Alpha Gamma Delta.

TALCOTT, JAMES—Great Falls. Architecture. Sigma Alpha Epsilon.
 TAYLOR, WILLIAM B.—Bozeman. Secretarial. Sigma Chi.
 TEIGEN, MONS L.—Teigen. Range Management.

THOMPSON, JOHN R.—Highwood. Animal Industry. Alpha Gamma Rho 1, 2, 3, 4; Rush Chairman 2; Interfraternity Council 2, 3; Montanan Staff 1, 2, 3, 4, Business Manager 3, 4; High School Week Committee 1, 2, 3; Chairman Entertainment Committee 2, 3; Variety Show 2, 3; Ag Club 1, 2, 3, 4; Newman Club 1, 2, 3, 4; Little International Committee 1, 2, 3; Homecoming General Student Chairman 4.
 THOMPSON, ORVILLE E.—Lindsay. Agriculture Education. Alpha Gamma Rho. Secretary 4; Transfer Eastern Montana State Normal; Alpha Zeta 3, 4; Ag Club 3, 4, Vice-president 4; Little International 3, 4; Collegiate F. F. A. 3, 4.
 THOMSON, RUSSELL D.—Glendive. Industrial Engineering.

1960. Bud and his wife Esther live in Bozeman.

Lewey H. Lorenzen, CE, and wife, Phyllis, live in Spokane, WA, where he is self employed in trucking, heavy construction, manufactured roofing asphalt and building asphalt storage plants in the Western U.S. He and Phyllis have four children: Shelley, an attorney who graduated from Georgetown University; Mike, a Washington State University grad working for GTE as a transportation engineer; Guy, a Washington State U grad, self-employed in construction, and Brad, a graduate of U of Santa Clara with a masters in finance, is self-employed as a roofing manufacturer. Enrolling at MSC after World War II was Lewey's most memorable experience while at MSC.

Joyce (Mansbridge) Siverts, EdHE, lives in Seattle, WA. Her undergrad activities included Chi Omega Sorority and relaxing

in the SUB. Fun times include class activities, parties and time spent in the SUB. Joyce taught for two years in Manhattan and Bozeman while husband, Bob, finished school. She then worked as a home economist in the business area - working with people when the automatic washers and dryers came in. In 1954 they adopted two children and she quit work. After 12 years at home she went back to school, earned her Washington State Teaching Certificate and taught in junior high and high school until retirement in 1986. She and Bob enjoyed 10 years of retirement. Bob passed away in 1996. She has six grandchildren and their families in the area.

Katharine G. McConnell, Chem, was active in drama, debate, sports, and was on the school newspaper and yearbook staffs. Her most memorable MSC experience was winning the Cat-Griz football game. Katharine married and accompanied her

husband to medical school. They subsequently divorced and she returned to school to get a Pharmacy degree. She taught at the U of M Pharmacy School for seven years. She moved to Deer Lodge, where she continues to live, and took a position at the Montana State Prison and Powell County Memorial Hospital as a pharmacist. She retired in 1991.

Michael L. McCormick, H&PE, MA Educ, EdD, was active in football and basketball while at MSC. Following graduation he coached and taught for four years at Belgrade. He served as superintendent of the Belgrade school system for one year and spent two years as high school principal and coach at Red Lodge. He moved to California where he was football and basketball coach at King City. After four years in California, he returned to Montana as assistant football coach at MSU, where he remained for three years. He then became



TODD, NEVA LOIS—Bozeman. Applied Art. Chi Omega, Rush Chairman 2, Rush Co-chairman 3, Loyalty Cup Award 3; Home Economics Club 1; Art Club 1, 2, 3, 4; Exponent 2, 3; Montana 2, 3, 4; Junior Class Secretary 3; Junior Prom Committee 3; Newman Club 3, 4; Ski Club 1, 2, 3, 4; Chorus 3; Panhellenic Council 2; High School Week Committee 2; Junior Class Queen Committee 3.

TRUE, ALLEN R.—Shelby. Industrial Engineering.

TURLEY, LOUISE A.—Musselshell. Secretarial. Girls' o-op. Secretary-Treasurer 3, President 4; A. I. A. 1, 2, 3, Secretary 3; W. A. A. 1, 2, 3, 4, Volleyball, Basketball, Softball, Swimming, Modern Dance, Rifery; Spartans 3, 4, President 4; Women's Day Committee 3; Secretarial Club; Ski Club 2.

VAGG, DOUGLAS V.—Polson. Industrial Arts.

VAN DEN BIESEN, ELOISE, Hysham. Health Education and Biological Science. Alpha Omicron Pi; W. A. A. 2, 3, 4, Council 3, 4; P. E. Majors Club 2, 3; Spartans 4; MSC Letters Basketball, Volleyball, Hiking, Archery, Bowling, Badminton; Pep Club 4.

VAN HORN, WILLIAM H.—Bozeman. Chemistry.

WALTON, CHAS.—Harlowton. Civil Engineering. Men's Co-op 1, 2, 3, 4; Vice-president 4; A. S. C. E. 2, 3, 4.

WALTON, HELEN MAYO—Livingston. Chemistry. Transfer from Bob Jones College 2; Electrons 2, 3, 4, Treasurer 3, Secretary 4; Exponent 3; Montana State Christian Fellowship 3, 4; Secretary-Treasurer 3.

WALSTAD, VIOLA—Opheim. Applied Science. Home Economics Club 1, 2; Band 1; Newman Club 1, 2, 3; Phi Sigma 3, 4; MEA-NEA 4.

WARDEN, ROBERT L.—Ballantine. Agronomy.

WATSON, ROBERT O.—Hobson. Agriculture Economics. Alpha Gamma Rho; Alpha Zeta 3, 4; Ag Club 1, 2, 3, 4; Intramurals 1, 2; Exponent 1; Montanan 1; Little International 1, 3; All-College Rodeo 3.

WEIR, HELEN G.—Kalispell. Secretarial. Alpha Gamma Delta.

WERNER, VINCENT S.—Great Falls. Architecture. Architecture Club 2, 3, 4; Newman Club 2, 3, 4.

WEST, BETTY E.—Bozeman. Secretarial.

WEST, MRS. LAVONNE ULLMAN—Billings. Applied Science. Alpha Omicron Pi; Nurses Club 1, 2; Alpha Tau Delta 2; Spurs 2; Mortar Board 4; Ski Club 1, 2.

WESTLAKE, VERNON—Bozeman. Industrial Engineering. Sigma Alpha Epsilon.

WHITE, DOROTHY A.—Saco. Home Economics.

WILLIAMS, RICHARD L.—Barger. Electrical Engineering.

state manager for Horace Mann Insurance in Arizona, a position he held for eight years. The next 11 years were spent as executive director, Arizona School Administrator, Inc. That was followed by three years as Education Aid for the Arizona Governor's Office. Michael and his wife, Eleanor, reside in Phoenix.

Clark B. McKee, ChE, and wife, Louise, live in Monroe, WA. Clark's most memorable MSC experience was a Geology field trip to Yellowstone, and Spring parties at Karst's. He spent his career in the nuclear industry, at Richland, WA; San Jose, CA; Wilmington, NC and in consulting assignments in Illinois, Michigan, New York, Indiana, Washington, South Carolina

Maryland and Alaska. He was involved in chemical separations, manufacturing of nuclear fuel and equipment, project management, power plants, waste management and upgrades of the Trans Alaska Pipeline. His field of expertise was quality assurance management and consulting. He married Louise Johnson in Richland in 1956. They have three daughters, two of whom are

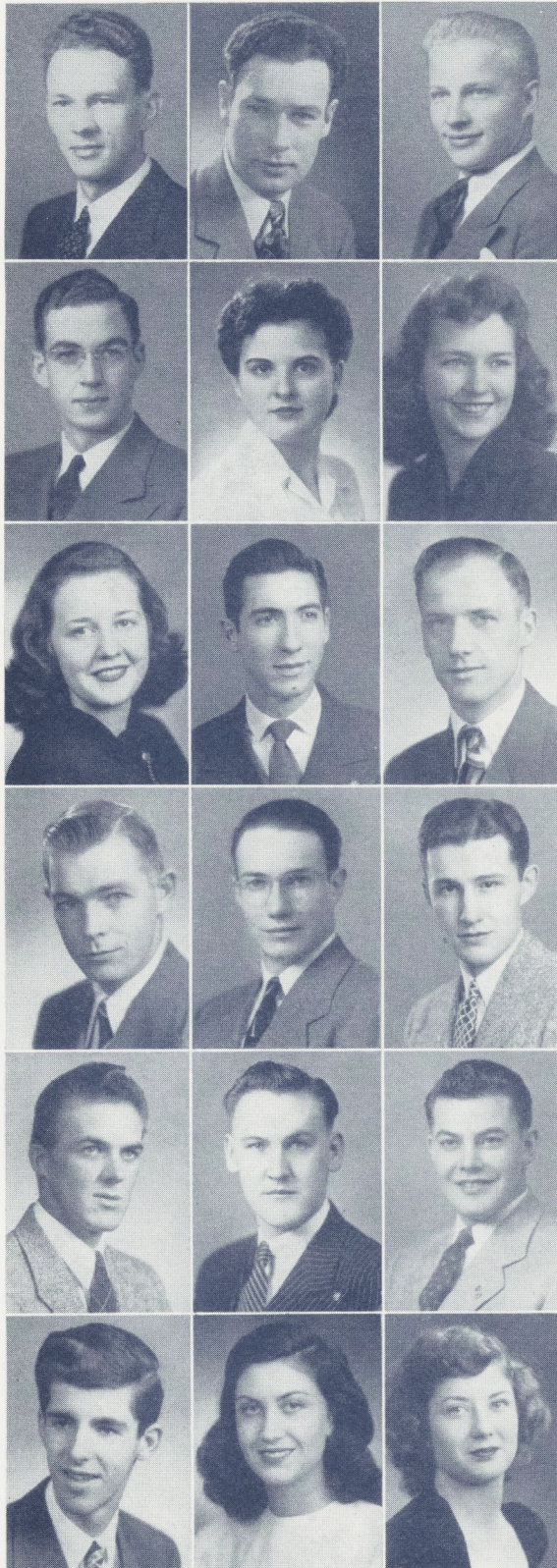

WILLIAMSON, ALBERT E.—Polson. Chemical Engineering. Sigma Chi.

WINGFIELD, DAVID C.—Calgary, Canada. Mechanical Engineering.

WINKEL, MEARL A.—Malta. Mechanical Engineering.

WISMEYER, EDWIN M.—Billings. Secretarial. Sigma Chi.

WOHLGENUNT, JOANE S.—Miles City. Home Economics. Home Economics Club 1, 2, 3, 4; Wesleyan Foundation; MEA-NEA.

WOLF, HELEN—Livingston. Home Economics. Alpha Omicron Pi. President 4; W. A. A. 1, 2, 3; Exponent 1, 2, 3; Montanan 1, 2; Spurs, Vice-president; Home Economics Club, President 4; Nurses Club 1, 2; Freshpoint 1; Panhellenic 4; Junior Prom Committee 3; Spur of the Moment; Sophomore Dance Committee; Representative to National Spur Convention at Los Angeles; Phi Upsilon Girl of the Month; Delegate to Home Economics Workshop at Ellenburgh, Washington; State Delegate to Home Economics National Convention at St. Louis; Delegate to Sorority Convention; Panhellenic Council; Attendant to Queen of Montana State.

WOLFE, RITA G.—Milwaukee, Wisconsin. Home Economics. Chi Omega; Transfer Rosary College; Home Economics Club; Newman Club Treasurer 4; Junior Panhellenic Council 3; Junior Prom Committee 3.

WOOLARD, WILLIAM PATRICK—Kalispell. Range Management. Ag Club.

WRIGHT, EDWARD T., Jr.—Fort Peck. Electrical Engineering. A. I. E. E. 4; Transfer University of Cincinnati.

YATES, MELVIN B.—Billings. Industrial Engineering. S. A. M. 2, 3, 4, Treasurer 2, Vice-president 4; Transfer General Motors Institute and Louisiana State College.

YOB, PARRY C.—Bozeman. Chemistry.

YOUNG, HAROLD E.—Culbertson. Pre-Dental. Kappa Sigma; Basketball Manager 1; Radio Club 1, 2; Intercollegiate Knights 2; Traditions Chairman 3; Concert Band 1, 2, 3; Advanced R. O. T. C. 3; Montanan Engineer 2, 3; Exponent 1, 2, 3, 4, Editor 4; Student Senate 4; Les Bouffons 4; Homecoming Committee 4.

YOUNG, KENNETH A.—Fort Benton. Electrical Engineering. Transfer U. of Washington; A. I. E. E. 4.

ZEZULA, WILBER J.—Whitehall. Secretarial.

ZOLLO, SALVATOR—Westfield, N. J. Mechanical Engineering.

CAMERON, WIX—Bozeman.

McCONNELL, KATHERINE GRANT—Butte. Chemistry. Pi Beta Phi; Transfer College of St. Catherine; Electrons 3, 5; Alpha Psi Omega 4; Debate 3, 4; Ski Club 3, 4; Newman Club 4; International Relations Club 4; "Doctor in Spite of His Wife" 3; "Playboy of the Western World" 3; Exponent 4; Montanan 4; MSC Broadcasters 4.

SMITH, MARILYN—Helena. Health and Physical Education. Chi Omega; A. W. S. 1, 2, 3, 4; W. A. A. 1, 2, 3, 4; Secretarial Club 2; P. E. Majors Club 3, 4; MSC Red Cross Committee 3; Swimming Club 4; Modern Dance Club 4; Ski Club 2, 4; Chorus 2; Pep Club 3; MSC Swimming Suit and Letter 2; MSC Letter 4.

married, and four grandchildren. Through his consulting assignments, he and Louise have seen much of the United States and have gained much appreciation for its people, history and geography. The Washington, D.C. area and Alaska were especially interesting. Other travels have taken them to the U.K., Hawaii, Mexico and Australia.

Robert B. McKee, Jr., ME, and his wife, Kathryn, live in Reno, NV. Robert worked as an engineer for Pratt & Whitney Aircraft; Dow Chemical Co.; and the Naval Weapons Center. He taught Mechanical Engineering at the University of Nevada-Reno from 1957 until retiring in 1994. He is currently coordinator of internships for UN's College of Engineering.

James L. Milne, Chem, was a member of Alpha Chi Sigma, Phi Sigma Kappa Fraternity, the Canterbury Club and Interchurch Council. His most memorable experience at MSC was meeting his wife, Carla. He taught junior high and high school in Hardin, worked in a lab in Anaconda, taught junior college in Ketchikan, AK, and was in charge of fresh-

man chem labs in Pullman, WA, where he earned a PhD in 1964. He received an award from the Boy Scouts, served on Alpha Chi Sigma safety committee, spent six weeks at the Smithsonian and wrote a paper on electrostatic ppn. James and Carla live in Polson.

Dean James Moore, IE, was active in Sigma Chi fraternity, band, S.A.M.; Ski Club; and High School Week. His most memorable experiences were band trips. He is a registered engineer in the State of Washington. He has worked for Boeing and was the Seattle School District sales engineer. He has also worked for Pacific Scientific Co. He founded D. J. Moore, Inc., in 1961 - manufacturers representative. He and wife, Nancy, have traveled 46 of the 50 states.

Mildred "Millie" (Mountjoy) Knodle, H&PE, was active in Kappa Delta, Silver basketball, WAA and the Women's Ski Team. Her most memorable MSC experiences were the ski team at Sun Valley and graduation. Following graduation she worked as a aquatics trainer for the staff at the Lincoln, NE, YWCA. She was parent president of AFS. She and husband, Jack, live in Lincoln, NE. They toured Europe in 1982, 1985 and Norway in 1986 and toured Alaska in their RV in 1985 and 1990.

Douglas B. Morrison, ComSci, MA Radio Speech, U of WA, was active in concert chorus, orchestra, drama, was President, Inter-Church Council, co-chair of High School Week, was #2 on the tennis team, one of the Big Ten, in Who's Who in Colleges and Universities - 1948. His most memorable MSC experience was the entire time from Fall of '45 through Spring of '48. He worked for Alcoa for 17 years - 12 as a member of their corporate recruiting staff. In that position he was able to hire a few good MSC grads. He left Alcoa and took employment with Purdue University from which he retired after over 22 years. In Indiana in 1994 and 1996 he won the Gold Medal in Tennis Singles, Doubles and Mixed Doubles as well as Men's Bowling Doubles and was therefore able to participate in the National Senior Olympics in 1995 in San Antonio, and in 1997 in Tucson. He and his wife, Bev, feel their greatest accomplishment would be their four children and six granddaughters. He has been a volunteer driver for the Red Cross for a year and Bev is a volunteer at St. Elizabeth Hospital, in West Lafayette, IN.

George D. Mueller, ApSci, lives in Lewistown, MT. George worked for the U.S. Weather Bureau in Meacham, OR from 1950 to 1956. He then went to work for the National Weather Service in Great Falls where he remained until retirement in 1976.

Dr. A. Murakami, EE, lives in Culver City, CA. An optometrist, he retired in 1992.

Nina H. (Murfitt) Krakenberg, PE, lives in Hayden, ID. Her most memorable MSC experiences were the World War II Vets coming back to school; working in the

Student Union and trying to rebuild school spirit. Nina retired in 1979.

Ernest A. Neumann, PMed, was a member of Kappa Sigma Fraternity and worked in the student bookstore while at MSC. His most memorable MSC experiences included his fraternity, working in the bookstore and graduation after spending 28 months in the Army Medical Corp. Other employment included 23 years with Buttrey Food and Drug as general merchandise manager. He retired in 1986 and he and wife, Rudean, have lived in Coeur d' Alene, ID since 1972.

Donald M. Newell, Chem, lives in Redding, CA, with his wife, Frances. Donald's most memorable MSC experiences were the fishing trips in the summer of 1946 and 1947 with other students and faculty. He spent eight years as a research chemist and nuclear engineer at the Hanford Atomic Products Operation; 27 years as a research scientist in Radiation Effects (Nuclear Physics and Chemistry). He had approximately 25 papers published in IEEE Transactions in Nuclear Science and American Nuclear Society publications. He subsequently spent four years as a consultant in the same field. The last 31 years were all spent in the space program with deep space vehicles and satellites. He was a member of the AIAA committee on nuclear science. The research included the Van Allen Radiation Belt, solar flares, spacecraft charging phenomenon and nuclear weapons effects.

Nina Lee (Norman) Rosheger, Nurs, is a member of Alpha Gamma Delta and Alpha Tau Delta. She and her husband, Vincent, served with the Slavic Gospel Association, Inc., for 38 years in Italy, Austria and Alaska as foreign missionaries. They are now retired and living in Bozeman.

Frank Nyman, CE, MS CE, lives in Anchorage, AK with his wife, Marjorie. His most memorable MSC experience is skiing Bridger Bowl. He served during WWII in Europe in Patton's 3rd Army. Following his military service, he was the senior engineer for the City of Anchorage from 1950-58; a partner/owner of Trylk Nyman Hayes 1958 to the present. Projects include master planning and contract development for a water system and sewage collection and treatment for Anchorage. The plans were for a population of 500,000 - at the time Anchorage had a population of 20,000. Travel includes the Soviet Union, China, Korea, Czechoslovakia, Germany, Australia and New Zealand.

Robert H. Oertli, ME, lives in Tomahawk, WI with his wife, Eunice. After graduation he took a position as instructor in the mechanical engineering department at Sault Branch of Michigan Tech U at Sault Ste. Marie, MI - now Lake Superior College. He then accepted an engineering position with the Rhinelander Paper Co, Rhinelander, WI for 7 years. He then moved on to Tomahawk, with Owens-

Illinois Inc., paper mill where he remained for 27 years, retiring in 1985 as chief project engineer. "Retirement has treated me well and I'm busier than ever now. Love golf during summer and snow shoveling during the winter."

Carla (Onken) Johnson, HPE&R, lives in San Diego, CA with her husband Philip. Receiving her BS degree is her most memorable MSC experience. Following graduation she taught PE in Minnesota for 10 years. She moved to California in 1960 and has been teaching in San Diego for the past 35 years. In 1985 she traveled to Europe by ship and in 1989 traveled to Alaska.

James J. O'Neill, IE, lives in Butte, MT with his wife Jeanne. His most memorable MSC experiences were football October 18, 1947, Butte, where the Bobcats beat the Grizzlies 13-12 - the first time in 15 years, and 1948 graduation. James worked in sales, installation and design of heating, ventilation, air conditioning, plumbing and combustion industries. He is a licensed professional engineer. He owned his own business as a manufacturer's representative. He retired in 1988. He has traveled extensively and keeps busy keeping track of and visiting the families of their nine children.

George C. Page, Arch, lives in Great Falls with his wife, Gloria. His most memorable MCS experience is living in the first trailers for married students which came from Hanover, WA, and taking Concrete Design in the engineering building at 7 am because of lack of classroom space, and finally, the Bobcat/Grizzly football games in Butte! George was a partner and founder of Page & Werner-Architects in 1953. He practiced architecture until 1991. His firm was given several design awards from the Montana Chapter of the American Institute of Architects and other national organizations. He was president and a member of the MT Board of Architects 1978-1987; president and founder of the Great Falls Society of Architects; president and founder of Big Sky Air Force Association; past president of Great Falls Chamber of Commerce; past president, Great Falls Rotary Club; member of the board of directors of the Montana Deaconess Medical Center, director of Norwest Bank of Great Falls and past director of C M Russell Museum, Great Falls. He has traveled to England, Scotland, France, Italy, Austria, Germany, Switzerland, Greece, Mexico, Hawaii and the Caribbean.

Roderick E. Peterson, EE, was active in Lambda Chi Alpha Fraternity. During his career he was an office engineer with the REA, Wash. DC; instructor, US Army Engineering Center, Ft. Belvoir, VA; field engineer (telephone program) REA, Montana, Wyoming and Idaho. He and wife Betty have four children: Gary, MS ChE, MSU; Earl, MS ChE, USC; John, MBA, Gonzaga and Bonita, PhD Bus, WSU. They make their home in Great Falls, MT.

Ruth Mae (Poetter) Welch, EdHE, '62 BS Pharmacy, UM. She retired in 1989 as a

pharmacist at the Medical Arts Pharmacy in Bozeman. While at MSC she was active in Chi Omega, chorus and was on the Exponent staff. Her most memorable experience was M-Day - whitewashing the M when she was a freshman. During her working career she was on the staff of the Fashion Office for Denver Dry Goods. She also worked as a Montana Extension Agent in Cascade and Hill counties, and a pharmacist in Kalispell and Bozeman. She and her husband, Glenn, live in Bozeman. One outstanding trip she took was to Israel and Rome, Italy.

A. Jean Robinson, PhD, Bact, lives in San Francisco, CA. She retired in 1990 as a senior scientist.

Helen "Peggy" (Rhoads) Kritzer, EdHE, was a member of Chi Omega, president of Panhellenic; was bookstore student rep, and won the Hawkesworth Tennis trophy twice. Her most memorable MSC experience was the integration of the military as students after World War II. Helen is a homemaker with four children and eight grandchildren. She is an ex-chapter Regent of the Abigail Bartholomew Chapter of the DAR; DAR National Chairman of Tellers 1968-95; was on the staff of the Bethesda Chevy Chase, MD YMCA, was an aerobics and water safety instructor from 1972-93, Aerobic and Fitness Association of America (AFAA) and YMCA certified; member of Arthritis Association of District of Columbia; member of AFAA; IDEA and Aquatic Exercise Association, and she was an American Red Cross volunteer for 30 years. She was also an instructor in Community First Aid, CPR, sports safety and water safety. She currently teaches aerobic fitness, aqua exercise and arthritis aquatic rehabilitation. Helen and her husband, Edward, live in Lexington, VA.

Marjorie (Roberts) Cannon, EdHE, was active in Phi Upsilon Omicron - a Home Ec honorary; she was a member of the Concert Choir, and AOPi sorority. She taught high school Home Economics for two years in Laurel, MT and junior high Home Ec in Butte for eight years. She continues to live in Butte.

Richard P. Roth, Arch, started school in 1942 and after one year and two quarters enlisted and spent three years in the military. He returned to school and completed his education. Upon graduation, he found employment with an architectural firm in Billings, MT where he remained for 14 years. He married and they had four children. In 1964 he went to work for the General Services Administration as an architect in Auburn, WA. His next job sent him to San Francisco, San Diego and Honolulu. Richard retired in 1979 and lives in Maple Valley, WA.

George R. Ruzicka, IE, retired in 1989. He lives in Livermore, CA with his wife, Marie.

Howard W. Schlepp, CE, and his wife, Eileen, live in Lake Oswego, OR. His most memorable MSC experience is getting out of school to pick sugar beets in Eastern Montana. He entered MSU in 1941 and then served three years in the Air Force as a B-24 bombardier and flew missions out of Italy. Following the war he returned to MSU and graduated in 1948. He then began a 26-year career in oil refinery maintenance and construction, retiring in 1974 from Exxon. His last overseas assignment was in Aruba, Netherlands, Antilles. He then moved to Lake Oswego, OR where he worked as a consultant for oil companies until 1988, at which time he retired to play golf and travel.

Paul A. Schofield, Arch, was active in music activities - band, orchestra, pep band (attended all football and basketball games), college symphony and city symphony, and was a member of the student senate his senior year. His most memorable MSC experience was the trip to San Diego to the Harbor Bowl with the MSC band in 1948. He practiced architecture most of his career in Bozeman. He was co-owner of the architectural firm BGS Architects. His firm was the architect for MSC Field House, Roskie dorm complex, Hedges dorm complex, the original Physical Sciences building, the Forestry Sciences building, and the Museum of the Rockies. He and his wife, Ruth, continue to live in Bozeman.

Dana O. Schrupp, AnInd, and his wife, June, live in Bozeman. His most memorable MSC experience was being able to return to studies at MSC after returning from WWII. During World War II he was a B-17 pilot flying out of England. He retired as an Air Force Lt. Colonel. He was named a National 4H Fellow in 1949. He worked as a County Extension Agent for 26 years and at the State Extension Service office for 4 years. He was a 4H member for 10 years and a 4H leader for 5 years. He was a Little League Baseball coach-director-president for 5 years. He has traveled extensively to Europe, South America, East Africa, Russian Communist countries behind the Iron Curtain, Hawaii, England and Ireland. He and June have been married 52 years and have one girl and two boys and seven grandchildren. He has been an escort volunteer at the Bozeman Deaconess Hospital for 11 years and a docent at the Museum of the Rockies for 10 years.

John E. Seamans, Zoo, attended ROTC camp at Ft. George Wright in Spokane where he qualified for the National Rifle matches at Camp Perry, Ohio in 1936. He entered military service in Sept. 1941 as a 1st Lt. and was assigned to the Infantry School at Ft. Benning, GA for two years. He was transferred to the 10th Mt. Division with the rank of Major and served as Battalion Commander in the U.S. and in combat in Italy. He was wounded in action April 1945 and spent a year in Army hospitals. He returned to civilian life May 1946 and start-

ed as an agent with Equitable Life. He completed 52 years with that company on May 1, 1998. He earned a CLU degree in 1971; is a member of the National Association of Life Underwriters and National CLU Association. He entered Equitable's Hall of the Fame in 1987. He is Past President of Billings Lions Club, a Charter member of the Yellowstone Country Club, a member of Mayflower Congregational Church, Elks Lodge and numerous other organizations. He and Mary were married Jan. 1, 1944 and celebrated 54 years of marriage on Jan. 1, 1998. His favorite past times are golf and travel.

Carol Jane (Seebart) Dunkle, H&PE, was active in Pi Beta Phi, WAA, Spartanians, Spurs, was sophomore class treasurer and on the High School Week Committee. She retired in 1993 after 25 years of teaching kindergarten in the winter and swimming in the summer. Now that she is fully retired, she spends her time enjoying friends and family, books, exercise and travel. "What a life!"

Arthur F. Shaw, Agron, was a member of the MSC Ag Club. His most memorable experience was being a member of the Men's Co-op for two years and serving as Social Director - planning, organizing and assisting with activities for the enjoyment and entertainment of the members and their guests. "We experienced a mix of WWII veterans and younger non-vets at that time with everyone sharing the duties for the operation of the house. Everyone will remember "Johnie" a lovely Scandinavian lady in charge of the cuisine department and student mentor." Art was Gallatin County Extension Agent, 1948-51; extension agronomist, MSC/MSU, 1952-80. His duties included assisting with operations of the MT Seed Growers Assoc. program. He assumed secretary-manager responsibility duties from 1961 through 1980. He was program officer, MT Alfalfa Seed Committee, 1982-96. He was president, International Crop Improvement Assoc., 1970-71. He chaired the organization meeting of the MT Grain Grower's Assoc., Lewistown, MT in 1956; promoted and chaired the organization meeting of the MT Alfalfa Seed Growers' Assoc., also in Lewistown, MT in 1972. Both of the above organizations continue to be active in serving their respective roles to this day. He participated in four agricultural technical exchange missions to the Soviet Union arranged and sponsored by the U.S. Department of Agriculture/Foreign Agriculture Service, during the mid-seventies and 1982. He served over three years with the U.S. Army Air Corps, 5th Air Force, 8th Fighter Group, Southwest Pacific Theatre, WWII, attaining the rank of squadron 1st Sergeant. "Thank you, MSU, for the learning experience, skills and tools provided me and years of employment." Art and his wife, Agnes, live in Bozeman.

Ralph Smalley, Jr, AE, was active in orchestra, pep band, Pi Kappa Alpha Fraternity, and was program chairman for ASME. His most memorable MSC experience was graduating with a degree in Mechanical Engineering. His major, Aeronautical Engineering, was dropped his senior year. He felt MSC did him a favor as AE's had limited job opportunities. During his career he progressed from junior petroleum engineer to staff petroleum engineer, retiring in 1983. He learned surveying and staked wells and elevations. He "bird dogged" drilling and production operations, recommended equipment and ordered same, recommended drilling wells, worked in unitization of properties for secondary recovery, worked as equipment and corrosion engineer for portions of Kansas, Oklahoma and Texas. He recommended and got solar powered cathodic protection on hundreds of gas wells to protect the well casing. He presented a paper on this to the Society of Petroleum Engineers in Denver, and to Corrosion Engineers in Toronto, Canada. He and his wife, Barbara, live in Powell, WY.

Marjorie (Staudenmeyer) MacClean, Sec, and husband, Edward live in Hardin, MT. Marjorie retired in 1989 as District Clerk for school districts 17, 14 and 1.

Agnes (Stene) Shaw, Nurs, spent three years at the Great Falls Deaconess Hospital, 15 months in the U.S. Army Nurse Corp., then 5 quarters at MSC. Her most memorable experience was graduation day. During her working career she served as an operating room nurse while in the Army and as an instructor and acting Director of Nursing at Billings Deaconess. She worked part-time while raising three daughters and health problems have prevented her from working outside the home since 1965. She did a lot of volunteer work until she became visually impaired. Her favorite activity was helping sew thousands of quilts for Lutheran World Relief. Agnes and her husband, Arthur, live in Bozeman.

Nancy (Stenson) Moore, Sec, was active in AOPi, WAA, AWS, secretary; Secretarial Club, Pi Omega Pi, VP; Alpha Lambda Delta, secretary; Concert Chorus, and was Homecoming Committee Chair. Her most memorable experiences were taking part in school activities as president of MortarBoard and also choir trips. She enjoyed college and her lifetime of volunteerism and activism. "I feel my college education has served me well." She and husband, Dean, will celebrate their 50th wedding anniversary in June. They make their home in Renton, WA.

Jean (Stephenson) Adams, EdHE, attended the Stern School of Business, New York University. While at MSC she was a member of Mortar Board, Phi Upsilon Omicron, Home Ec Club, Chi Omega Sorority, SPURS and co-chair of High School Week. "When I think of MSU, my memories are of good friends, dances, being a SPUR and being

Phi Kappa Phi." She is married to George B. Adams, Jr., a civil engineer retired from Dupont. He is Mayor of Martinsville, VA. They have three grown children: Dr. Geo. B. Adams III, an electrical engineer; Dr. Carol J. Adams, an OBGYN; and Sarah L. Hammack, a biologist. They also have three grandchildren. Jean assists George with his mail-order business, ERO Stamps (for collectors) and is on the Martinsville Electoral Board. She received the Virginia Museum of Natural History William Barton Rogers Award - 1994; nominated for the Governor's Award for Volunteering Excellence - 1992; Girl Scouts Women of Distinction, Southside Area - Honoree - 1995. She is Treasurer of the Virginia Museum of Natural History Board of Trustees; Citizens Against Family Violence Endowment Board of Directors and is an Elder of the Forest Hills Presbyterian Church. She is editor of the Martinsville & Henry County Historic Views, a contribution of the Martinsville & Henry County Woman's Club to the Bicentennial of Henry County and the USA, 1976, hardback, 173 pages. Wrote and illustrated VMNH - Virginia Indians - An Educational Coloring Book; editor, The Inception & organization of the Forest Hills Presbyterian Church. She is in the process of authoring another educational coloring book for VMNH on the geology of Virginia.

William B. Taylor, Acctg, was active in Sigma Chi Fraternity, Fangs, M-Club, President of Sophomore Class, President, Les Bouffons, member of student senate, manager of varsity basketball, and Advanced ROTC. From 1948-51 he was an auditor for Sawyer Stores, Inc. From 1951-81 he worked for various Exxon companies - Carter Oil, Humble Oil, and Exxon Co. USA. He retired in 1981 as employee relation's assistant. From 1963-65 he was VP, MSC Alumni Association; 1965-67 President, MSC Alumni Association, 1988-90 VP, Exxon Annuitant Club; and 1990-92, President Exxon Annuitant Club. He and wife, Margaret, live in Billings, MT.

J. Robert Thompson, AnHusb, was a member of the AGR Fraternity while at MSC. He spent 30 years in sales and sales work in the food processing industry in Canada, the United States and Mexico. Since retiring in 1977 as sales manager for Rogers Brothers, Co., he has been raising registered Angus bulls. He and his wife, Selma, live in Aberdeen, ID.

Orville E. Thompson, AgEd, was active in Alpha Gamma Rho fraternity; Little International Show; Alpha Zeta and Phi Kappa Phi. His most memorable MSC experiences were: arriving at MSC during the winter of 1946 with hundreds of other WW II veterans and waiting several weeks while courses and instructors were organized; student teaching in Glasgow, MT in 1947. He served in the Navy from 1942-46. Following graduation he taught high school in Glasgow until 1951. He continued

his education earning an MEd from the University of CA-Davis in 1952, and a PhD from Cornell University in 1954. He taught at the University of California-Davis from 1954-88. He was Founding Chair, Department of Applied Behavioral Sciences, 1963-77. In 14 years his department grew from 4 to 40 faculty with 5 majors and 800 undergraduates and over 100 graduate students. He was Director of Internship and Career Services, University-wide, 1980-88. This was the largest internship program in the U.S. Orville and his wife, Erna, live in Davis, CA.

Mons L. Teigen, Sr., RMgt, worked as a sheep herdsman at the college farm while at MSC. His most memorable experiences included returning to MSC with a wife and son; organizing the Veteran's meat co-op and working part-time time at the Experiment Station sheep barn. He served as executive secretary of the Montana Grass Conservation Committee from 1949 to 1961. He was Commissioner of State Lands & Investments from 1961-69; executive VP of the Montana Stockgrowers Association from 1969-87; Western Montana Coordinator for the 1988 Bush/Quayle Presidential campaign, and served as executive officer for the Montana Public Lands Council. He and wife, Eleanor, live in Helena, MT.

Neva (Todd) Aughney, ApArt, '67 MEd, was involved with the Art Club, Ski Club, Exponent, Montanan, Jr. Prom Committee, Rush Chair, Loyalty Cup, Home Ec Club, Chorus, Panhellenic, and High School Week Committee. Her most memorable MSC experience was being involved in many activities and being an officer in Chi Omega Sorority and living in the Quads. She taught grades 1-3 and was a master teacher to young education students. She helped write an art curriculum for grades K-12 for the Newark, CA, Unified School District. She set up art shows and exhibits in Newark, the Oakland airport, at banks, etc. She also worked at I. Magnin and Neiman-Marcus in Palo Alto, CA. She has traveled to Europe, China, Japan, Morocco, throughout the U.S., Mexico, Canada, Hawaii, Greece and the Greek Islands as well as England. Neva lives in Mountain View, CA.

Louise Agnes (Turley) Bell, Sec, was president and treasurer of the Women's Coop House and she was a member of Spartanians. She married Jack Bell (deceased), and they raised five children. She volunteered in church, children's activities and politics. Their children all attended MSU with four graduating. The fifth graduated out of state. Two children remained in Montana to work and raise families. Louise served as vice president of their family business, an automobile dealership. The third generation, their son, now owns and manages the 63-year old business. Travel was mostly over western North America. They traveled from

Canada to Baja, Mexico, using a 5th wheel trailer and pickup in retirement years. Before that they covered the miles in a Cessna 182 to conduct business and to see the sights. Her time is now divided between Cut Bank, her home base, summer time in Bigfork, and a few winter weeks in Houston with family. She remains a Homemaker now as she has been for the past 50 years.

Lavonne (Ullman) West Koenig, Nurs/Ap Sci, was active in Spurs and Mortar Board while at MSC. During her career she held social work positions with the Dept. of Public Welfare in Billings and Kalispell from 1951-1958 and Lutheran Social Services in Kalispell from 1958-1968. She has done volunteer work for people with disabilities on the local, regional and state level from 1961 to the present time. Seven years after the death of her husband, Bill West '48, she married Herb Koenig and they have been farming together northwest of Kalispell for 40 years. They have three adopted children - one of whom is developmentally disabled.

Helen (Walton) Mayo Bechtel, Chem, and husband, Lester, live in Ridgecrest, CA. She was active in Electrons and Intervarsity while at MSC. Her most memorable experience was going to a football game where bulldozers had cleared most of the snow and watching the ground crew uncover the yard lines with flame throwers. She didn't work outside the home once their children were born. She returned to work in 1979 as a part-time teacher's aide. She then moved to the attendance office in 1982 where she worked full-time until 1996 when she retired. She has six children living; Robert, Wayne, Charles, Will, Carla and Joyce. Her youngest daughter died at age 25 - 4 years ago. She considers seven productive adults a fair accomplishment aided by her husband. Most of their travel has been within

the U.S. with the exception of three weeks in New Zealand earlier this year.

Robert O. Watson, AgEcon, was active in AGR fraternity, Alpha Zeta, Ag Club, Exponent, Montanan, Little International and intramurals. His most memorable experience is being loaded on a train and shipped to Sidney, MT, for sugar beet harvest, fall of 1943. He served in the military during WW II, as a SSgt, Company K, 272nd Infantry Regiment - the first unit to link up with Russian troops on the Elbe River, April 25, 1945. He was awarded the Combat Infantryman's Badge with 2 Battle Stars. He is a Lifetime member of the American Legion. He has been a member of the Fraternal Order of Eagles for 35 years; Hobson School Board 12 years; ASCS county committeeman 9 years; member MT Hereford Assoc.; MT Stockgrowers, Farm Bureau and Central Montana Hereford Assoc. Robert lives in Hobson, MT.

Jerry (Weir) Arthun, Com, '70 EEd, '75 LibSci, was a member of AGD Sorority while at MSC. Her most memorable MSC experience was graduating and making lasting friendships with a great variety of fellow students and faculty. She and her husband, Len, ranch at Clyde Park, MT.

Dorothy Ann (White) Kellerman, EdHE Child Dev, MS '50 Child Dev, Kansas State. She retired in 1990 as a kindergarten teacher in the Prescott, AZ school system. Her most memorable MSC experiences include the friendships and associations with students and faculty. She worked as a graduate assistant at Kansas State College, 1948-50; instructor, Dept. of Home Economics, Colorado A&M, 1950-53; nursery school teacher, St. Lukes Pre-school, Prescott, AZ, 1958-62; kindergarten teacher, Prescott Unified School District, 1965-90. She has three grown sons and three grandchildren. She continues to live in Prescott.

Albert E. Williamson, CE, was president of the ASCE student section while at MSC.

His most memorable MSC experience: "The first game of the 1947 football season was at home. That Friday night it snowed at least 6 inches - the game was a mess and my garden, mostly corn, was frozen." Albert was employed by Chicago Bridge and Iron Co from 1948 to 1982. He was in sales from 1954 on. His assignments were in Chicago, Pittsburgh, Beirut, Lebanon, London and New York. He retired to Lakeside, MT January 1982. He has traveled the U.S., Europe and Australia. He has been active in the American Society of Civil Engineers - president of the Pittsburgh section.

Joane S. (Wohlgenant) Griffith, lives in Lewiston, ID with her husband, Richard. Her most memorable experience while at MSC was being in school when there were mostly women until her junior year. That's when World War II ended and the men returned. She taught high school for eight years in Montana. She then moved to Oregon State University as an assistant professor of Home Ec Education. She next moved to Washington State University as assistant associate professor of Home Ec. She is a member of Omicron Nu, a Home Ec honorary and a honorary member of the Montana Future Homemakers Association.

Helen (Wolf) Hoffman, EdHE, was active in Spurs, Home Ec Club (President), Alpha Omicron Pi (President), Panhellenic Council, prom queen, and was on the Exponent staff. Her most memorable MSC experience was living with the women in the AOPi house. She enjoyed her classes and enjoyed attending the national Spur convention at UCLA. After college she taught high school for two years, and then worked four years as an assistant dietitian. She then helped with the family construction company and with raising three children. She has traveled in the U.S. and overseas. She and husband, George, live in Veradale, WA.

In Memory

Louis J. Anderson, Jr.
Dr. William A. Asbury
Dr. Robert L. Ashenbrenner
Helen Stieg Ayers
John L. Barnes
Lt. Col. Robert C. Barnes
Robert O. Benson
Raymond A. Beiber
Frank N. Boice
Mary Knapp Bolen
Frances Lea Brown

Richard N. Carlson
Edward M. Chauner
Caleb Christian
Leslie J. Clark
Robert W. Crowe
John M. Daily
Charles A. Daniels
Dr. John D. Dedrickson
Thomas A. Dolan
Kenneth W. Dow
Blossom Cosgrove Doyra

Arnold B. Draper
John J. Drum
David H. Drummond
Walter C. Dunn
Lindley R. Durkee
William J. Erikson
Ardean W. Fialka
Dr. Stanley H. Fistedis
Douglas J. Fleming
Irene Fisher Freier
Anona Anderson Gensemer

In Memory

Norman A. Gilchrist
Clarence F. Gilfeather
Mary Ragen Gillespie
Wilford R. Glasscock
Sam G. Gountanis
Paul Grammens
Blaine W. Gustafson
Gilbert F. Hahn
Beverly Rude Hall
Sternner J. Hall
Ralph B. Hammerstrom
Jean Wegner Hatlelid
Charles R. Hill
Richard L. Hodder
Vern Edward Hovren
Lois Callow Hughes
Raymond M. Jenson
Edward M. Johnson
Frederick J. Kirscher
Harriet DeFrate Kittams

Robert M. Kluzek
Virginia Terrett Koch
Martin D. Lacoх
Agnes Root Lephаm
Leonard H. Larson
Lorin D. Lefevre
Walter J. Luke, Jr.
Helenray Randall Lydick
Marilyn Smith McAfee
H. Eugene Miles
Robert W. Miller
John C. Mortensen
Charles F. Mougey
Ann Gotland Nertney
John D. Omvig
William L. Popham
Lylas Smith Poulos
Eleanor Marx Radmore
Kenneth B. Rennick
David P. Rice

Peter B. Roberts
Francis W. Robinson
Dr. Magnar Ronning
Fred E. Rooley
Keith A. Seaton
Doris Plymale Shearer
Harold S. Sitzman
Helen Sitzman Spring
Walter F. Stokan
Marie Mysse Straw
Allen R. True
Marvelyn Hawley Turner
Phyllis Rowlee Umbrico
Douglas V. Vagg
Larry G. Vervoort
Charles F. Walton
Robert L. Warden
Ruth A. Wearne
Parry C. Yob
Gloria Sampson Zartman



*The 50/60/70-year reunions are sponsored by
the Montana State University Alumni Association*

*MSU Foundation and Alumni Center
1501 South 11th Avenue
Bozeman, MT 59717
406-994-2401
1-800-842-9028*

Montana State University–Bozeman
 Gift/Pledge Card for the
 “*Spirit of the West*” Marching Band

GIFT:

An outright gift of \$ _____ is enclosed

PLEDGE:

I/We pledge \$ _____
 (amount)

Starting _____ Ending _____
 month/day/year month/day/year

Amount Enclosed \$ _____

Please send me pledge reminders _____ Annually _____ Semi-Annually

Signature _____ Date _____

Name(s) _____

Address _____

City, State, Zip _____

Phone Number _____ Date _____

Were you in the Marching Band? _____

If so, what year? _____

Would you be interested in participating in a band reunion?

Yes _____ No _____

Dean Ponseti, Director of Athletic Bands/Percussion

Montana State University, Department of Music

Bozeman, MT 59717-0342

School (406) 994-5757, Home (406) 582-7583

Please make checks payable to the MSU Foundation

Dean Ponseti
 Department of Music
 Howard Hall
 Bozeman, MT 59717-0342



“*Spirit of the West*”
 Marching Band

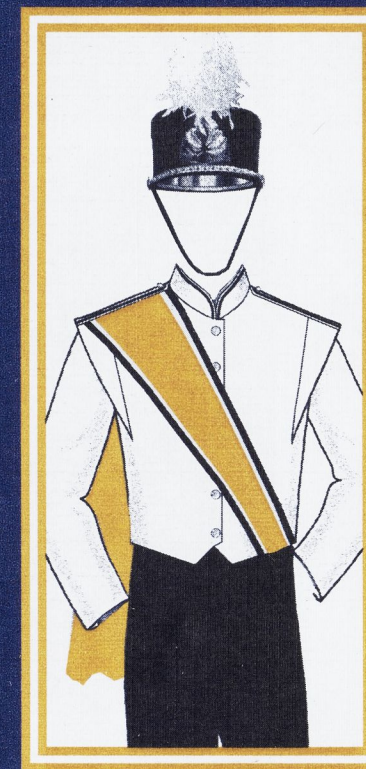

Help Bring Us into
 the 21st Century with New
 Uniforms & Instruments



Photos on top
from left to right:

M.S.C. 1920s,

M.S.C. 1930s – 40s,

“Spirit of the West”
1980s – 90s,

Photo at right,
M.S.C. 1950s – 60s.



Dear Supporters,

The MSU campus is changing! Ryan Lab has been replaced by a new Engineering building; Garfield Street, that ran in front of the SUB, Reid Hall, etc., has been replaced by a beautiful landscaped walking mall; the students have voted to create funding for a new multi-level classroom building; a bio-science research lab, only the second of its kind in the United States is currently under construction; the Fieldhouse will undergo a multi-million dollar renovation beginning in April 1997; the football stadium will be rebuilt on its current site beginning in August 1997.

There is one group that has been left unassisted, and your help is needed. The band has a new and energetic director, but the marching and pep bands have not had new instruments (drums, tubas) for **twenty-five** years and the **twenty** year old uniforms are wearing thin and are out-dated. Those of you that participated in band will surely remember friendships made and many will remember those wild and crazy spring tours and all the fun times and experiences.

It is time to give something back to a deserving and very visible arm of Montana State University. Please study the band wish list and in remembrance of the great bands in the past, join me in making a generous contribution so current and future band members can thrill the crowd and be proud of themselves and this great university.

Shirley Morrow Sedivy

Shirley Morrow Sedivy '60

From the Band Director

Hello, my name is Dean Ponseti, and I am proud to be your new director of the Athletic Bands. I have very enthusiastic plans for the future of the “*Spirit of the West*.” With your support, we need to raise \$110,000 to provide the band with new uniforms and badly need instruments. Our current uniforms are nearly 20 years old with the style being very outdated.

With the proposed expansion of the marching band, we will need to buy 200 uniforms to outfit the organization. An average uniform costs \$350.00. The prices of each individual article of the uniform and instruments are listed below. Your contribution will take us to 1998 and beyond.

MSU Band Uniforms and Instruments

Full Uniform	\$ 350.00 each
Jacket	\$ 170.00 each
Pants	\$ 80.00 each
Helmet	\$ 50.00 each
Parkas, Garment Bags, and Helmet Boxes	\$ 50.00 each
Snare Drum	\$ 450.00 each
Quints	\$1,500.00 each
Bass Drum	\$ 500.00 each
Cymbals	\$ 400.00 each
Sousaphone	\$4,000.00 each

Gift Recognition Levels

NAME	GIFT LEVEL
Lou Howard Level	\$5,000.00
Ed Sedivy Level	\$3,000.00
Sousa Level	\$1,000.00
Fillmore Level	\$350.00
King Level	\$150.00
Goldman Level	Part of a uniform or instrument

The Alumni Association needs your help to complete the vision. Imagine returning to MSU in future years to walk through well established groves of aspen and birch, rest on a sunny bench, or find your family's name on a commemorative display. Contribute \$250 or more over a five year period and you will receive a Centennial Mall gift, be recognized by name on a Mall display and in the *MSU Collegian Magazine*.

- \$250 Red Twig Dogwood Level
- \$500 Chokecherry Level
- \$1,000 Lilac Level
- \$2,500 Aspen Level

In addition to the recognition listed above, donors with cumulative gifts of \$5,000 or more will have their names inscribed on the following items:



Western Cedar Level
\$5,000-Bench
(36 available)



Birch Level
\$7,500-Cut stone with
inspirational message
(14 available)



Blue Spruce Level
\$10,000
Information kiosk
(4 available)

Montana State University • Bozeman
Centennial Mall Gift/Pledge Card

*I am very pleased to make an investment in
the Centennial Mall at MSU-Bozeman.*

Gift:

An outright gift of \$ _____
enclosed.

Pledge:

I/we pledge \$ _____ starting _____
month/day/year

and ending _____
month/day/year

Amount enclosed \$ _____

Please send me pledge reminders:

- annually
 semi-annually

Please contact me about a gift of
appreciated stock or property.

Please credit this gift to:

- me as an individual
 jointly with my spouse
 in memory/honor of:

Name(s) _____
(include maiden name)

Address _____

City _____

State _____ Zip _____

Telephone (_____) _____

Signature _____

Date _____

Make checks payable to **MSU FOUNDATION**
and mail with this card to:

Centennial Mall
MSU Foundation/Alumni Center
1501 South 11th Avenue
P.O. Box 172750
Bozeman, MT 59717-2750
406-994-2053 or 800-457-1696

COUNT ME IN!

_____ Yes! I would like to make a tax deductible contribution to the MSU Alumni Association Scholarship Endowment. Enclosed, please find my check for \$_____

_____ Please contact me about how my family might get involved in making a contribution to one of the elements of the Centennial Mall.

NAME _____

ADDRESS _____

CITY/STATE/ZIP _____

SPOUSE _____

SPOUSE'S CLASS YEAR (IF MSU) _____

Mail to: Montana State University Alumni Association
1500 S. 11th St.
Bozeman, MT 59717

**CLASS REUNION WEEKEND
MONTANA STATE UNIVERSITY
MAY, 1998**

We appreciate your loyalty and support of Montana State University. To commemorate the anniversary of your graduation, we would like to encourage you to participate in programs being sponsored by the Montana State University Alumni Association.

**ALUMNI ASSOCIATION DISTRICT
SCHOLARSHIP PROGRAM**

In 1968, the Golden Reunion class suggested to the Alumni Association Board of Directors that a Scholarship Program be adopted for Montana State University freshmen. Contributions have been made to the **Alumni Scholarship Endowment** since that time by alumni who desire to support outstanding students who have financial need. To date, 317 worthy incoming freshmen have received scholarships totally nearly \$190,000.

High School Days is in its 75th year and the Alumni Association supports three of the largest scholarships awarded during this event. These are outstanding students and ones Montana State is eager to attract to our student body.

The **Alumni Achievement Scholarships** were offered for the first time in Spring, 1998. These awards go to students who are currently enrolled at Montana State University, are active on campus and have earned academic excellence **and** are sons or daughters of MSU Alumni Association members. We like to keep things in the family!

COLLEGE COSTS AT MONTANA STATE UNIVERSITY

The cost of going to college has risen greatly since the 30's and 40's. The average cost for a college freshmen enrolling next fall will be approximately \$10,025/year. Room and board alone will cost \$4,275/year.

In 1997, 67% of our graduating class were in debt and the average debt load was \$15,500. Scholarships assist these students in keeping their debt to a minimum. Our Alumni Association scholarships are going to deserving students who have academic ability and are great contributors to student life at Montana State University.

**Please consider contributing to the Montana State University Alumni Association
Scholarship Endowment!**

CENTENNIAL MALL

Many of our alumni are excited about the Centennial Mall project at Montana State University because it provides a wonderful means to memorialize or honor an individual or a family. If you would like to know more about the ways that you might participate, please let us know.

SOME OF THE MALL FEATURES INCLUDE ...

A majestic outdoor
amphitheatre on
the east side of
Montana Hall

A beautiful walkway through
the center of campus

Native flora and stone
steps in a plaza around
Montana Hall, providing
a popular meeting place

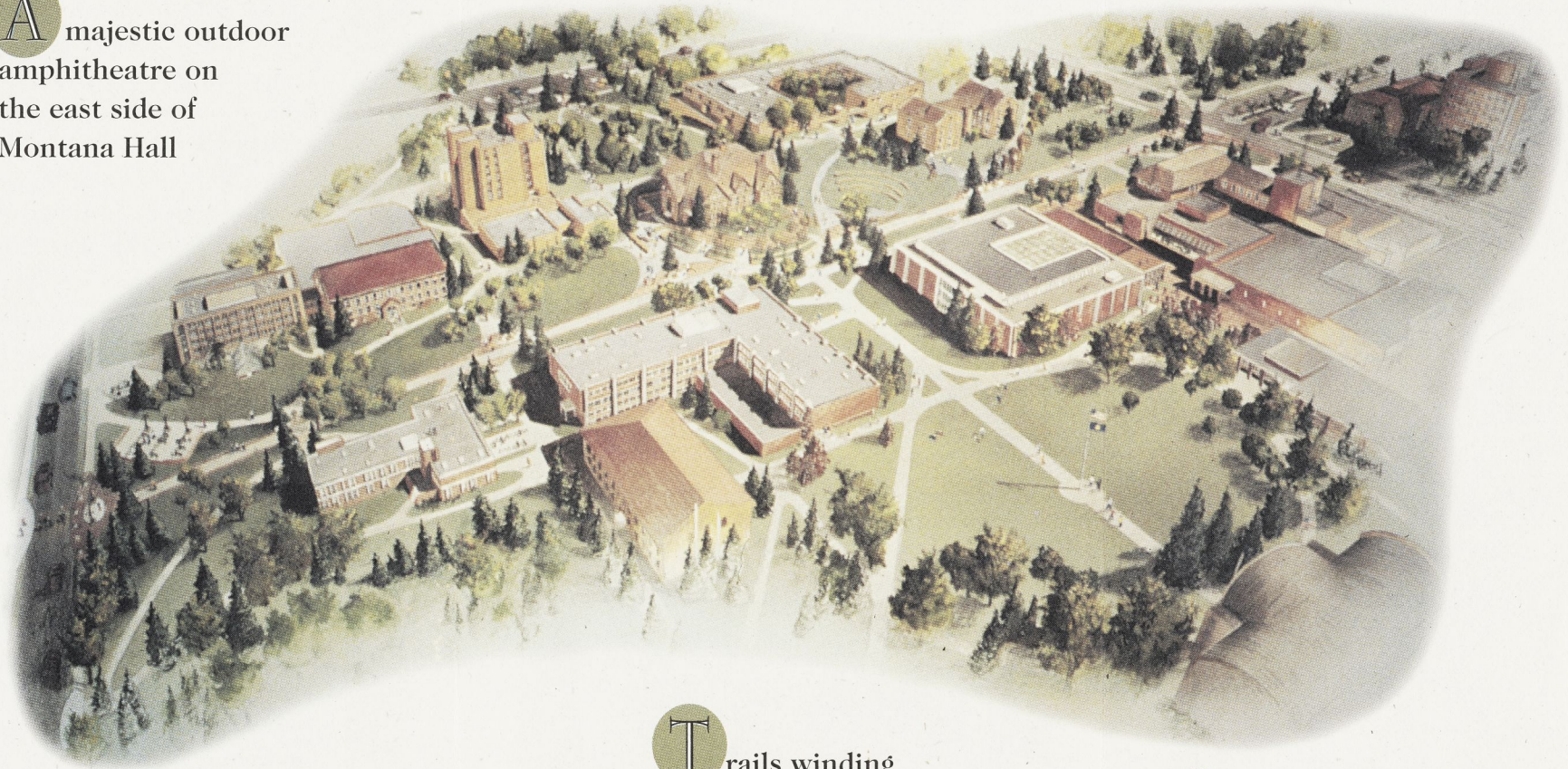

Distinguished gateways marking
the entrances to campus

Trails winding
through groves of
native trees with
places for meditation
and study

Interpretive elements
appropriately placed to honor
and sustain proud traditions

Gifts
can be
directed to:

Centennial Mall
MSU Foundation/Alumni Center
1501 South 11th Avenue
P.O. Box 172750
Bozeman, MT 59717-2750



For more information call:

1-800-457-1696
or
406-994-2053

RECLAIMING
THE HEART OF
MONTANA STATE
UNIVERSITY
BOZEMAN

Centennial Mall



Montana State University-Bozeman has always enjoyed spacious surroundings, warm brick buildings and lush green lawns. Through the years, though the faces have changed and the campus has grown, the spirit of MSU has remained the same. The Centennial Mall Project seeks to restore connections to MSU's proud traditions in an inspirational setting.

The landscape and architectural design for the Centennial Mall was conceived by an MSU alumnus with a passion for nature and traditions. His vision will draw students and visitors onto campus, provide them with inspiration and leave them with lasting memories of the beauty and integrity of the landscape.

The Centennial Mall is more than a beautification project ... it is an opportunity for you to create an enduring legacy for your family, friends and future students at Montana State University. Donor dedications will be inscribed on benches, information kiosks, ornamental light fixtures and other inspirational locations on the mall.

Wine Classic Reservation Form

Name

Address

City

State

Zip

Daytime Phone

e-mail

Please reserve _____ individual tickets at \$125 each (\$65 is tax deductible).

Check enclosed (payable to the Museum of the Rockies) in the amount of \$ _____

Please charge \$ _____ to my Visa Mastercard

Credit Card No.

Expiration Date

Signature

We regret we are unable to attend the Museum Wine Classic. Enclosed is our donation of \$ _____ benefiting the Museum of the Rockies.

Limited seating - Reservations close July 19, 2002 (or earlier if the event is fully subscribed) 406.994.4974

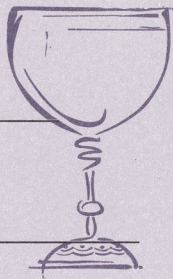

**MONTANA
STATE**



**5
0
Y
E
A
R
S**

**GOLDEN
ANNIVERSARY
CLASS
REUNION**

MUSEUM OF THE ROCKIES



Earth from the perspective of the Moon. Taylor Planetarium

Blackfeet beaded dress, from *Enduring Peoples: Native Cultures of the Northern Rockies and Plains*

One place through all of time...

A visit to the Museum of the Rockies is an unforgettable journey through the 4.5 billion-year-old history of the Northern Rocky Mountain region.

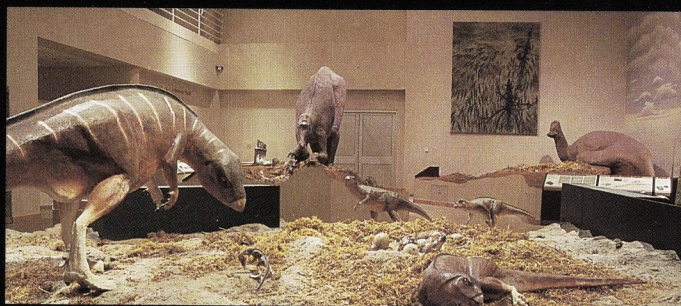

Permanent exhibits on the geology, archaeology, history and paleontology of the region, such as *One Day 80 Million Years Ago*,



interpret the natural and cultural history of the region. Three halls for traveling exhibits and ever-changing programs in the Taylor Planetarium mean there is always something new to see!

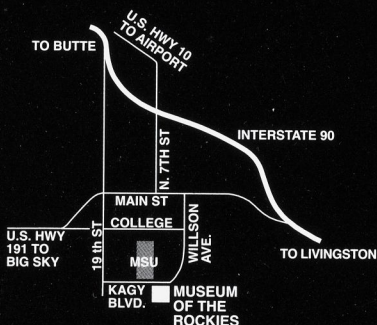

Adults	\$6
Children 5-18	\$4
Under 5	free
Planetarium	\$2.50

Hours and fees subject to change without notice.

Winter hours: 9-5 Monday-Saturday 12:30-5 Sunday. Taylor Planetarium open daily and Friday & Saturday nights; call for schedule. Summer Hours (Memorial Day weekend-Labor Day) 8-8 daily. Closed Thanksgiving, Christmas and New Year's Day. For current programs and exhibits, call (406) 994-DINO



MUSEUM OF THE ROCKIES

Montana State University 600 West Kagy Blvd. Bozeman, MT 59717-0272
(406) 994-2251

PROGRAM

Welcome to the opening
of the
Montana State University

WILD TROUT RESEARCH LAB

Monday, September 23, 1996

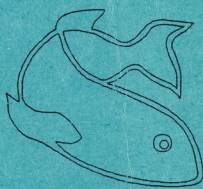

OPENING COMMENTS

by

Big Fish

Mike Malone - President, MSU-Bozeman

Max Baucus - U.S. Senator

Pat Graham - Director, Montana Fish, Wildlife & Parks

Gary Edwards - Assistant Director of Fisheries, USFWS

Marshall Bloom - Chair, Whirling Disease Task Force

Karl Johnson - Whirling Disease Foundation

Bob Swenson - Vice President for Research & Creative
Activities, MSU-Bozeman

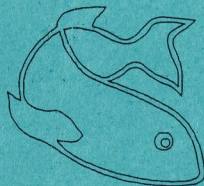

... and
SPECIAL THANKS
to those who made this all possible

Dick Vincent
Stuart Knapp
Al Zale
Tom McMahon
Bill Granath
Beth MacConnell
Rick Barrows
Rob Harrison
Dan Barker
Tom Anacker
Bud Lilly
Gregg Young

STEERING COMMITTEE

Ernie Vyse
John Nickum
Dick Vincent
Bill Tietz

RESEARCH DIRECTOR

Daniel Goodman

CONTRIBUTORS

RESEARCH LABORATORY COORDINATION

Fishing Outfitters Association of Montana
Joe Brooks Chapter of Trout Unlimited
Madison Gallatin Chapter of Trout Unlimited
Whirling Disease Foundation
Kirby Alton

LABORATORY BUILDING CONSTRUCTION

U.S. Fish and Wildlife Service
Montana Department of Fish, Wildlife, and Parks
National Fish and Wildlife Foundation

WET LAB EQUIPMENT

James J. Barney
Harry Brittenham
Bud Lilly's Trout Shop in West Yellowstone
Tim Crawford
William Dana, Jr.
Donald D. Dodge
Monte Dolack
Cal and Janice Dunbar
John and Shelly Elam
Sarah and John Etchart
Michael and Sandra Masselink
Wells (Bud) Morris
Farwell Smith
Volney Steele
Harrison Trask
Whirling Disease Foundation
Harry B. Wilson
Craig Woodson

Wine Classic



Museum of the Rockies

Platinum Sponsor
Tim and Edra Blixseth
Yellowstone Club

Gold Sponsor
Museum of the Rockies Board of Trustees

Silver Sponsors
Rick and Linda Allen
Tim and Mary Barnard
Arden and Joanne Pieper
Veltkamp, Stannebein & Bateson

Bronze Sponsors
Bozeman Daily Chronicle
Edward Jones Investments–Jeff King
First Security Bank
KTVM 6 & 42
Sotheby's International Realty–Vivian Bridaham
Winegardner's Wines–Kurt and Melinda Winegardner
Yellowstone Harley-Davidson–Ardi DeVries

Museum of the Rockies *Wine Classic*

A benefit for the Museum of the Rockies
Saturday, July 27, 2002
6:30 p.m. - 10:30 p.m.

\$125 per person
Attire: casual elegance

Limited Reservations - 250 guests
Reservations close July 19, 2002
(or earlier if the event is fully subscribed)

A gala midsummer's evening including
fine wines featured by a limited number of vintners
and poured by their representatives

A delicious banquet of
hors d'oeuvres and desserts

A fast-paced wine auction

Music under all the stars in the big sky



Museum of the Rockies

*The Museum of the Rockies Board of Trustees
cordially invites you to be our guest for the*

Trustees' Reception

Friday, May 31, 2002

5:30 - 7:00 p.m.

in the museum courtyard

to celebrate two new feature exhibits

Patterns on the Land

Finding Your Way

*Please join us also for the members' reception
from 7:00 to 9:00 p.m.*

R.S.V.P. to Sandy 994-5283

The following members of the Class of 1948 will be attending their 50th Anniversary Reunion:

Robert M. Anderson	Fort Benton, MT
Jerry Weir Arthun.....	Clyde Park, MT
Neva Todd Aughney	Mountain View, CA ✓
Helen Walton Bechtel.....	Ridgecrest, CA
Louise Turley Bell	Cut Bank, MT
Bob Boyd.....	Anaconda, MT ✓
Marjorie Roberts Cannon	Butte, MT
Tommie Boller Clark	Bigfork, MT
Eugene Maurice Coleman	Cupertino, CA
Dr. Robert E. Danskin	Billings, MT
Carol Seebart Dunkle	Helena, MT ✓
John K. Facey.....	Santa Rosa, CA
Albert C. Finley.....	Spokane, WA ✓
Walter J. Gibbons.....	Eureka, MT
Edwin Granley.....	Alexandria, VA
George W. Heide	Circle, MT
Aleva Benjamin Henderson	Stockbridge, MA
Bob Henderson	Stockbridge, MA
Dodee Knesal Hill	Sunnyvale, CA
George F. Hoffman.....	Veradale, WA ✓
Helen M. Wolf Hoffman	Veradale, WA
Wayne H. Huffmon	Waldport, OR
Robert A. Johnson	W. Yellowstone, MT
Theodore Johnson	Spokane, WA
Vernon V. Keller	Fishtail, MT
Lavonne Ullman West Koenig.....	Kalispell, MT
Nina Murfitt Krakenberg.....	Hayden, ID
Heien Peggy Rhoads Kritzer	Lexington, VA
Lawrence T. Lakey	Richland, WA
Al Likes	Sheridan, MT
Elaine Hammerstrom Livers.....	Bellevue, WA ✓
Lewey H. Lorenzen.....	Spokane, WA ✓
Kay McConnell.....	Deer Lodge, MT ✓
Viola Walstad McDowell.....	Spokane, WA
Clark McKee	Monroe, WA
James L. Milne	Polson, MT ✓
Douglas B. Morrison.....	W. Lafayette, IN
Ernest A. Neumann	Coeur d' Alene, WA
Frank E. Nyman	Anchorage, AK
Jim O'Neill.....	Butte, MT
Harry John Rodenberg.....	Wolf Point, MT ✓
Nina Lee Norman Rosheger	Bozeman, MT

Richard P. Roth Maple Valley, WA
George R. Ruzicka Livermore, CA
Howard W. Schlepp Lake Oswego, OR
Dana O. Schrupp..... Bozeman, MT
Agnes Stene Shaw Bozeman, MT
Arthur Shaw..... Bozeman, MT
Dorothy Callan Smith Big Fork, MT
Barbara Beers Kirscher Teller Townsend, MT
J. Robert Thompson..... Aberdeen, ID
Orville Thompson..... Davis, CA
Ruth Mae Poetter Welch..... Bozeman, MT

May 23, 2008

Dear Bud,

We expect this finds you enjoying early summer – it's been beautiful in Bozeman and on campus the last few days, unlike the cool and damp weather you experienced during the Reunion.

We sure hope you enjoyed celebrating the 60th anniversary of your graduation as part of your Diamond Reunion earlier this month. The Alumni Association was honored to welcome you back to campus and we thank you for making time to be at Montana State University with your friends and classmates. It was a weekend full of reminiscing, laughter and friendship. We hope you reconnected with old friends and made new ones as well.

Enclosed is your class photo – we hope it brings back warm memories of your visit back to MSU. Photos of the reunion are also posted on our web site at <http://alumni.montana.edu>. Check it out and see more of your classmates.

If you haven't already, please take a minute to complete the reunion evaluation, which was in your packet you received at check-in. If you no longer have that, feel free to send your general comments to us here at the Alumni Association, or email them to us at alumni@montana.edu. We have heard from many of you already, and your feedback is helpful to us in planning for next year's reunion classes. Seems too, you had a wonderful time and we're so glad – it's definitely a favorite time of year for our staff.

Your being with us for your reunion and to celebrate this special time at Montana State, meant so much. It was an honor and a joy to meet each and every one of you and we thank you for taking time from your usual schedule to celebrate with friends and to mark such an incredible anniversary for you. Certainly, you have helped to pave the way of excellence at Montana State University.

Your loyalty is inspiring! Keep yourself healthy and have some fun, too – and we'll see you at the next go-around, in 10 years! Send us a note or an email once in a while and stay in touch. Please let us know if there is anything your Alumni Association can do for you.

Sincerely,

The MSU Alumni Association Staff

Jayne Groseth '73, '91
Rose Hanson '82
Jennifer Anderson
Helen McFaul

Kerry Hanson '93, '08
Brea Schwartz '05
Jory Lenz '06

Glad you came for commencement!

1501 S. 11th Ave.
PO Box 172740
Bozeman, MT 59717
<http://alumni.montana.edu>

Encl.

Tel (406) 994-2401
Toll Free (800) 842-9028
Fax (406) 994-6081

M
MONTANA
STATE UNIVERSITY
ALUMNI ASSOCIATION

Alumni Association
1501 South 11th Avenue
MSU-Bozeman
Bozeman, MT 59717-2740

RETURN SERVICE
REQUESTED

PRESORTED
FIRST CLASS



UNITED STATES POSTAGE

02 1M \$ 00.37³
0004239564 NOV 26 2007
MAILED FROM ZIP CODE 59717

MR. BUD F. LILLY
100 BUD LILLY CIR
MANHATTAN MT 59741-8288

JDAFAMP

59741





Attention Montana State Class of 1948

Commencement 2008 ⌘ Reunion Weekend ⌘ May 8th, 9th, and 10th

You are invited and we would love to have you join us for your
60th Class Reunion Celebration.

We want to recognize your amazing affiliation with
Montana State University by honoring you with your 60th Anniversary degree
at Commencement 2008. Call your college friends and make plans to be in
Bozeman to participate in this very special event!

Highlights include:

President's Breakfast · College and Department visits · Dean's Luncheon
And recognition at the MSU Commencement Ceremony

*More information will come in the mail. Make plans to attend your class reunion - call your college
pals! Phone the Alumni Office at 1-800-842-9028 or 406-994-2401 if you have any questions.*





Office of the President

211 Montana Hall
P.O. Box 172420
Bozeman, MT 59717-2420

Telephone (406) 994-2341
Fax (406) 994-1893

August 1, 2002

Bud and Esther Lilly
2007 Sourdough Road
Bozeman, MT 59715

Dear Bud and Esther:

Please join Patricia and me in the Sky Box during one of our home football games this Fall. Coach Kramer and the Bobcats are revved up and ready for action.

Because seating is limited in the Sky Box, if you are able to attend please reply to this invitation with your choice of dates from the following:

08/31/02	Bobcats v. <i>St Mary's</i>	1pm
09/14/02	Bobcats v. <i>Adams State</i>	1pm
10/05/02	Bobcats v. <i>Central WA</i>	1:30pm; Homecoming
11/09/02	Bobcats v. <i>Eastern WA</i>	noon

Please reply and use whatever means is most convenient for you: by phone, mail, fax, or email to sfraser@montana.edu.

Thanks so much for your support of Montana State University. Please do me the favor of replying to this invitation by Tuesday, August 20, 2002. **GO CATS!**

Best,

Geoff Gamble
President

GG/sf

Corporate Contacts for Funding for Anglers All

Simms

1 Winston Rods

2 Patagonia

5 Orvis

Spirit River

Umpqua

Feathercraft

Loomis

Sage

Teeny

3 Dana Designs

4 Columbia

6 Ross Reels

Local Shops

1. Rivers Edge

2. R.J. Cain

3. Trout fitters

4. Dan Baileys

5. Bud Lilly's

6. Madison River Anglers

7. Tim Tollets - Beaverhead Anglers

8. George Anderson's Yellowstone Angler

9. Bob Jacklin's

10. Blue Ribbon Flies - Craig Matthews

11.



Explore Yellowstone

MAKE HISTORY.

WELCOME

WELCOME

YOUR MUSEUM IS WORLD-FAMOUS

The Museum of the Rockies is, first and foremost, **YOUR MUSEUM**. But did you know that we also have one of the world's largest collections of dinosaur bones and ground-breaking research to our credit? We are making a difference—and the world is listening.

The Capital Campaign is funding projects that bridge the gap between local interest and global significance. Already, our Capital Campaign has seen success.



WE HAVE:

- opened the Siebel Dinosaur Complex
- established endowments for paleontology research and children's programs
- funded several new history exhibits
- launched a Yellowstone science initiative



THIS IS YOUR MUSEUM.

THIS IS WHERE YOU WILL BE ASTOUNDED BY YOUR REGION'S NATURAL HISTORY. THIS IS WHERE YOU WILL FUEL PASSION FOR SCIENCE IN KIDS. THIS IS WHERE YOU WILL ENRICH YOUR COMMUNITY. AND THIS IS WHY YOU LIVE HERE.

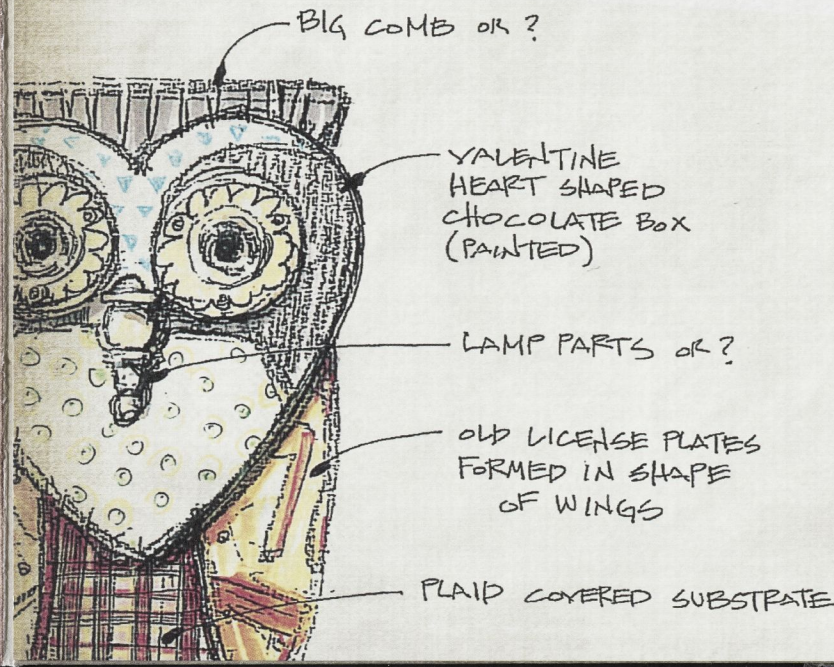

THE MUSEUM OF THE ROCKIES INVITES YOU TO JOIN A CAMPAIGN THAT STARTS AND ENDS WITH YOU. WE NEED TO RAISE THE FINAL \$1 MILLION OF THIS \$16 MILLION CAMPAIGN TO ENSURE THAT THIS ONE-OF-A-KIND SOURCE OF EDUCATION, ENTERTAINMENT, AND PRIDE CONTINUES TO SHAPE OUR COMMUNITY.

YOUR MUSEUM NEEDS YOU.

TURN \$15 MILLION INTO \$16 MILLION

MURDOCK

HOW TO GIVE
Options for giving include cash, check, credit card, or automatic deductions from your checking or savings account. Gifts and pledges over \$1,000 are payable up to three years. For more information on other ways to contribute to the Museum of the Rockies, please contact Erin Jemison at 406.994.6335 or erjemison@montana.edu. Contribute online by visiting our Capital Campaign website at WWW.MORCAMPAIN.ORG.

BE A PART OF THE MILLION DOLLAR COMMUNITY
A gift of \$28 per month paid over 5 years = \$1,000.
IF 1000 PEOPLE DONATE \$1,000, WE WILL RAISE \$1,000,000!
A gift of \$42 per month for one year = \$500.
IF 2000 PEOPLE DONATE \$500, WE WILL RAISE \$1,000,000!

The Museum of the Rockies Capital Campaign has already raised \$15 million of its \$16 million goal and needs your help in this final phase. No matter what you're able to give, your financial support will make this Campaign a success!



THE CHILDREN'S DISCOVERY CENTER

The most visible Campaign project that still needs funding is the Children's Discovery Center: EXPLORE YELLOWSTONE. Slated for completion in fall 2009, it's designed to spark children's appreciation for Yellowstone National Park, a truly global icon located in our back yard.

In partnership with the National Park Service, EXPLORE YELLOWSTONE will promote greater understanding of the science and nature of this unique ecosystem, through a hands-on, immersive exhibit. Children will explore Yellowstone in ways never before imagined, where the line between playing and learning vanishes.

Part education center, part must-visit vacation destination, EXPLORE YELLOWSTONE will be yet another treasure of our region.

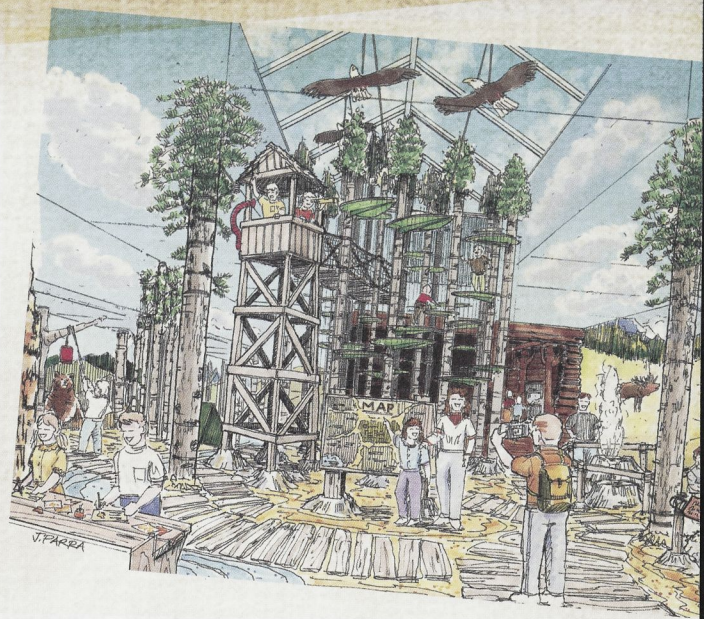

HELP MAKE 'EXPLORE YELLOWSTONE' A REALITY BY DONATING ONLINE AT WWW.MORCAMPAIGN.ORG OR RETURNING THE ENCLOSED DONATION CARD.

FOUND ANIMALS

Featured throughout EXPLORE YELLOWSTONE, "found animals" made from recycled materials will provide the fauna for the exhibit and also encourage kids to think about recycling and what it means to the environment. Several of these life-size animals are already on display at the Museum.

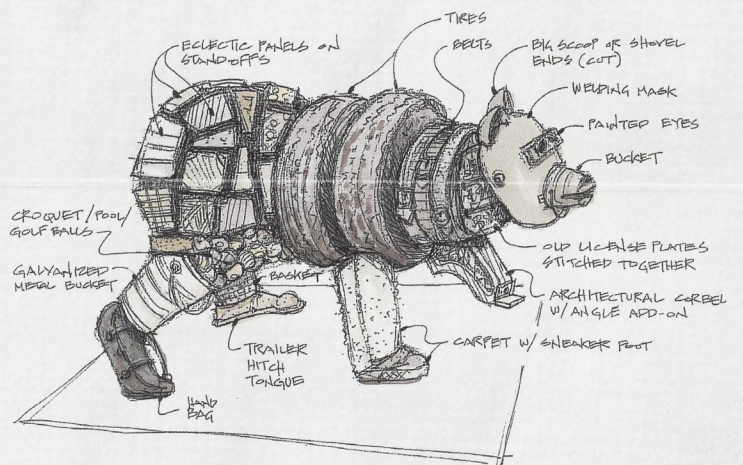

IN 'EXPLORE YELLOWSTONE' KIDS WILL BE ABLE TO:

- CRAWL THROUGH A TRAVERTINE TERRACE
- CLIMB A LOOKOUT TOWER AND SPOT FOREST FIRES
- WATCH GEYSERS ERUPT
- TRACK ANIMALS AND VISIT ANIMAL DENS
- PRETEND TO CAMP, FISH, HIKE AND MUCH MORE!

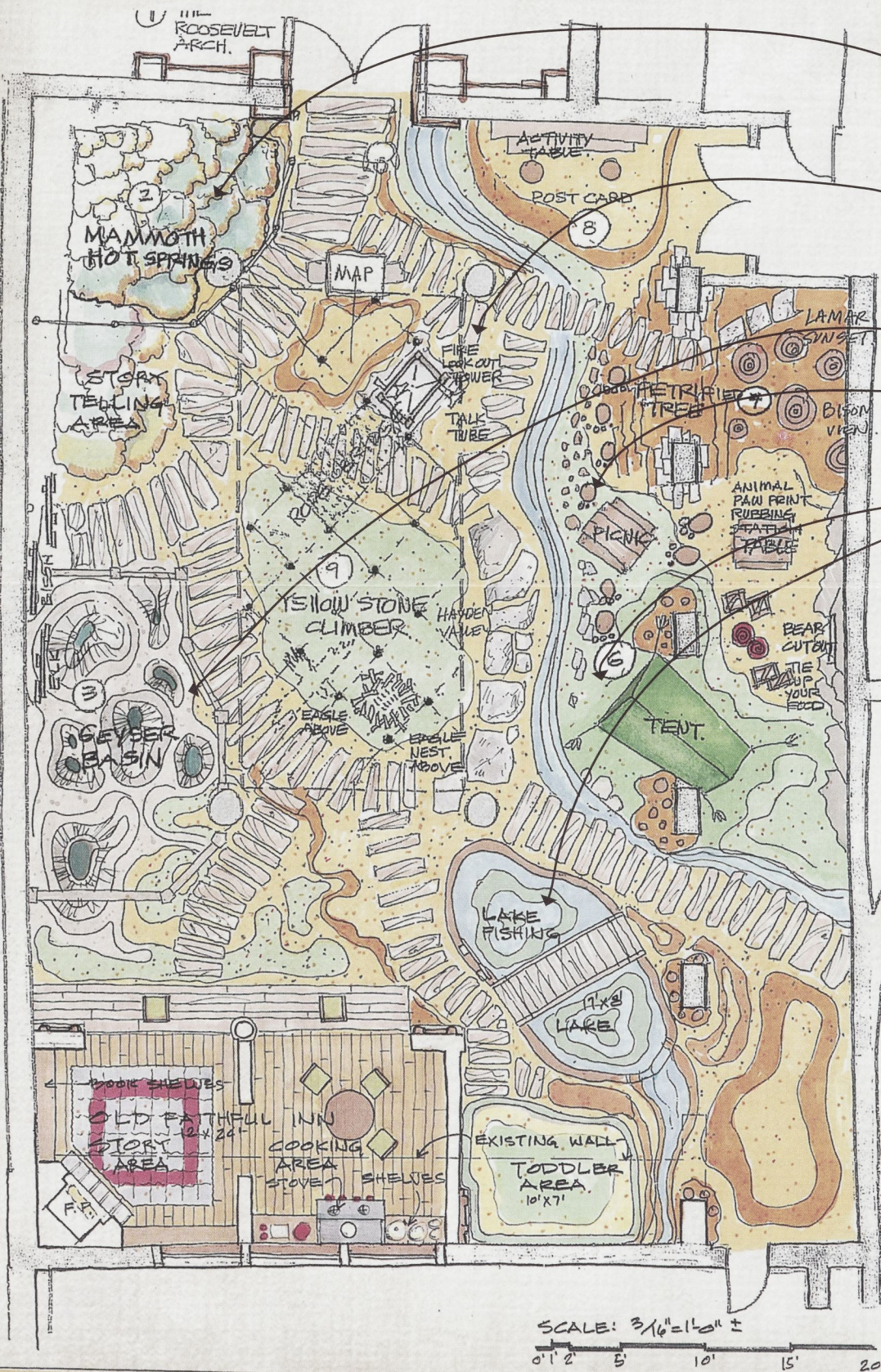

VISIT WWW.MORCAMPAIGN.ORG FOR INFORMATION ON HOW TO GIVE.

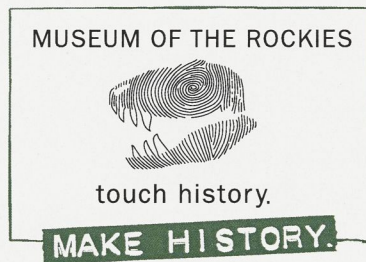

April 28, 2008

Bud Lilly
100 Bud Lilly Cir
Manhattan, MT 59741-8288

4_661

**RESPOND NOW AND RECEIVE AN
INVITATION TO A PRIVATE
MUSEUM EVENT THIS SUMMER!**

Dear Bud and Esther:

Imagine a place where kids of all ages will discover a passion for nature and science—a place where families will visit animal dens and climb a lookout tower, and where children will improve math skills and strengthen coordination skills, all in one afternoon. Imagine this place at the Museum of the Rockies.

On February 29th, the Museum of the Rockies launched the public phase of a Capital Campaign with the goal of \$1 million to build a new Children's Discovery Center called **EXPLORE YELLOWSTONE**. This project is critical to carrying on the Museum's commitment to bringing children to science and stimulating their innate curiosity to explore and engage with nature. **EXPLORE YELLOWSTONE will more than triple the size of our current current children's space**, taking it from 700 square feet to almost 3,000, and will include family-friendly restrooms on the same floor.

In addition to creating the new Children's Discovery Center, funds raised through the Museum of the Rockies Capital Campaign will launch our new traveling exhibits program and continue development of the Yellowstone Science Initiative and future History Exhibits. Since 2005, we have raised \$15 million in this Campaign, which has allowed the Museum to open the Siebel Dinosaur Complex and establish paleontology and children's endowments.

Your Museum needs you. It only takes 1,000 people giving \$1,000 each (that's \$28 a month for three years) to reach our goal. Every dollar counts toward the success of this exciting endeavor. **Please consider making a gift to the Museum of the Rockies today** and help us to create a new vision for generations to come.

Visit WWW.MORCAMPAIGN.ORG for more information about Campaign projects, upcoming events, and ways to make a gift. Thank you for your continued support of the Museum of the Rockies.

Sheldon McKamey
Dean and Director

Candace Carr Strauss
Development Director

P.S. Be one of the first 100 people to contribute at the \$1,000 level and you'll be invited to attend a private, outdoor campsite party this summer at the Museum!

CAMPAIGN CO-CHAIRS
Penny Hatten
Bill Bryan
Carl Lehrkind

600 West Kagy Boulevard
Bozeman, Montana 59717

406.994.4974
morcampaign.org

DONATE NOW

PLEASE RETURN IN THE PROVIDED ENVELOPE.

No matter what you're able to give, your financial support will make the Museum of the Rockies Capital Campaign a success!

A GIFT OF \$28 PER MONTH PAID OVER 3 YEARS = \$1,000!

A GIFT OF \$42 PER MONTH FOR ONE YEAR = \$500!

I want to be part of the MILLION DOLLAR COMMUNITY! I am making a tax-deductible gift in the amount of: \$ _____

\$1,000

\$500

\$250

\$100

\$50

\$25

Name _____

Address _____

City/State/Zip _____

Phone Number _____

Email Address _____



PLEASE SEE REVERSE TO COMPLETE YOUR DONATION.

TO DONATE ONLINE, PLEASE VISIT WWW.MORCAMPAIGN.ORG

I PLAN TO MAKE MY CONTRIBUTION IN THE FOLLOWING FORM:

cash check credit card automatic deductions from my checking or savings account (attach a voided check)

My payment is enclosed. (Make checks payable to the Museum of the Rockies)

I would like to donate via credit card:

Visa or MasterCard # _____

Security Code _____

Expiration Date _____

I authorize the Museum of the Rockies to make the following monthly deductions from my checking or savings account, until such time as the donation has been fulfilled: Total amount to be deducted: \$ _____

Monthly deduction: \$ _____ (minimum of \$10 per month)

Number of monthly deductions: _____ (maximum of 12 deductions)

Pledges of \$1,000 or more are payable up to three years

I would like to make a pledge of \$1,000 or more: Total pledge: \$ _____

I wish to have this donation spread over 1 2 3 year(s),

and I would like to pay this donation monthly quarterly annually

Please use the following name(s) in any Museum of the Rockies Capital Campaign acknowledgements (or note if you would like to remain anonymous):

Signature _____

This gift is separate from a Museum membership.

THANK YOU FOR YOUR GENEROSITY!

From _____



Postage
Required
Post Office will
not deliver
without proper
postage.

THIS IS YOUR MUSEUM.

CAMPAIGN OFFICE

Museum of the Rockies
Montana State University
600 W KAGY BLVD
BOZEMAN MT 59717-2730



YOUR MUSEUM NEEDS YOU.

THE MUSEUM OF THE ROCKIES INVITES YOU TO JOIN A CAMPAIGN THAT STARTS AND ENDS WITH YOU. WE NEED TO RAISE THE FINAL \$1 MILLION OF THIS \$16 MILLION CAMPAIGN TO ENSURE THAT THIS ONE-OF-A-KIND SOURCE OF EDUCATION, ENTERTAINMENT, AND PRIDE CONTINUES TO SHAPE OUR COMMUNITY.

THIS IS WHERE YOU WILL BE ASTONDED BY YOUR REGION'S NATURAL HISTORY. THIS IS WHERE YOU WILL FUEL PASSION FOR SCIENCE IN KIDS. THIS IS WHERE YOU WILL ENRICH YOUR COMMUNITY. AND THIS IS WHY YOU LIVE HERE.

THIS IS YOUR MUSEUM.

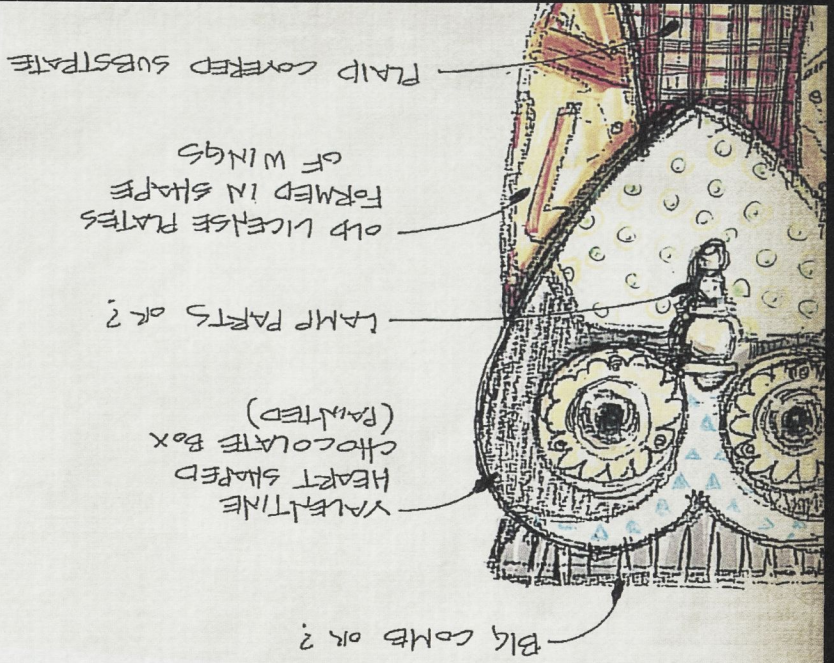

600 West Kagy Boulevard
Bozeman, Montana 59717

Non-Profit Org.
US Postage
PAID
Bozeman MT
Permit # 69

THIS IS YOUR MUSEUM.

MUSEUM OF THE ROCKIES



touch history.

MAKE HISTORY.

4 **661 *****AUTO**SCH 5-DIGIT 59714
BUD LILLY
100 BUD LILLY CIR
MANHATTAN MT 59741-8288

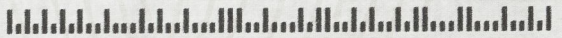

- TRAVELING EXHIBITS CURRENTLY IN DEVELOPMENT INCLUDE:
- DINOSAUR ONTOGENESIS: THE DEVELOPMENT AND GROWTH OF DINOSAURS
- THE STORY OF BIG AL: THE PALEO PATHOLOGIES OF ALLOSAUURUS
- TYRANNOSAURUS REX: THE JAPAN TOUR
- LITTLE SHADOW CATCHER: THE PHOTOGRAPHY OF D.F. BARRY

Exhibits are how we bring our natural and cultural history to life. We've already created a world-class exhibit in "Dinosaurs Under the Big Sky," which brings thousands of visitors to the Museum each year. To further our exhibits program, our goal is to develop AFFORDABLE, GROUND-BREAKING TRAVELING EXHIBITS that will be shared with museums around the world.

These exhibits will be created by our curators, exhibits staff, and collaborators, and will be based on MOR collections and research done right here in our community.



TRAVELING EXHIBITS

Museum of the Rockies

Trout Content

Biology-

sensory methods (sight, hearing)
diet (what, where and when)
lifestyle
taxonomy/species
coloration
aquaria
scale (fingerprints)
life cycle (freshwater/saltwater salmon)
parasites/disease- Whirling
micro coldwater opportunitites i.e. Hoover Dam
adaptations (walk thru fish-air bladder, lateral line, etc.)
predators- osprey, GBH, mink, otters, fishers, Belted Kingfishers, Balds

Geology & Geography-

stream and river and lake systems that drain out of Yellowstone (Idaho, Montana and Wyoming) that eventually end on the West Coast and the Gulf of Mexico
western trout speciation is the story of the evolution of the Western landscape
introductions- (Rainbow Trout-this western native has become the world's most popular game fish, having been transplanted around the world, and often displacing natives

Paleontology-

fossils
ancestral diorama

Entomology- imitating nature (dry and wet flies and lures)

Ecology-

niches or certain fish in certain places
co-habitants
native (cutthroat & whitefish)
introduced (rainbow, brown, grayling, brook, chinook)
management strategies
agencies- US and State efforts

Limnology-

fish as part of the environment
enhancing fish environments
reading the river

Cultural History-

Lewis and Clark
historic photos
antique equipment
fishery management history (fish introductions and fisheries)
changing catch limits
gear- costume, equipment i.e.
tourism-from Yellowstone's Fishing Cone to Orvis Troutfitter's

Fishing and Politics

Catch and Release
Animal Rights Movement
Access
Catch Limits
Multiple Use Areas
Environmental Enhancement
Grazing Impacts
Water Diversions
Endangered Species- Bull trout
Seals vs. Salmon
Native American treaties

Angling

The One That Got Away audio visual fish stories and lies
Equipment Try-on and Wading Pool (waders, belly boats, etc.)
Dry Land Casting Target Area
Equipment-interactive touch screen laser program (Osprey Drift, Winston, Brodin, etc.)
Outfitters and Guides
Licenses and Regulations

Trout Olympics

fastest
smallest
largest
oldest
longest leap
etc.

Where to go

Where to fish
Where to go for more information

Fish in Literature, Art and Pop Culture

arts and crafts- sculpture, jewelry
games- computer, gameboy
literature (McGuane and Chatham)

Educational Programs

Boat Factory Tour
Rod Building Seminar
Fly Tying Seminar
Casting Seminar
Entomology of FlyFishing
Gyaku Workshops (Fish Prints)
Fish Film Festival

Please write a letter in support of a national traveling trout exhibit to be created by the Museum of the Rockies in cooperation with government and non-profit trout organizations. This grant will be submitted to the Federal Aid in Sport Fish Restoration administered by the U.S. Fish and Wildlife Service.

We appreciate your participation and involvement in the planning of this exhibit that will have the ability to impact hundreds of thousands of visitors across the country.

Please address and send the letter to:

Bonnie Sachatello-Sawyer
Director of Education and Division Head
Museum of the Rockies
600 W. Kagy
Bozeman, MT 59717

We would like to receive the letter by April 15. Any questions, call me at 994-5282.

Proposal to
United States Department of the Interior
Fish and Wildlife Service

for

Federal Aid Administrative Funds

I. Title

A National Traveling Trout Exhibition

II. Objective

The Museum of the Rockies proposes to design a national traveling exhibition centered around trout biology, fishing, and associated cultural values and management concerns. Using specimens and artifacts, dioramas and interactive components, this exhibit will feature the art, science, and history of trout fishing and interpret trout as diverse, biologically complex animals whose continued survival is linked to fundamental questions of how humans view and treat them and their environment. The finished exhibition will be 5,000-6,000 square feet and will be designed for touring to other large museums, science centers, and zoos. It will provide a compelling mix of informal learning experiences for family groups, students, and other general audiences.

III. Need

While trout fishing is enjoyed by sixteen percent of all Americans, many of those that participate in the sport have little understanding of the historical roots of fishing, fish biology, or current resource management problems. Fewer still actively participate in community, state-wide, and federal decisions that affect fishing, resource management, or environmental problems. This exhibit will expose millions of people to trout fishing and related issues through the hook of recreational trout fishing.

With respect to trout fishing, participation of women, minorities, urban dwellers, and children has historically been lower than their representation in the general population. This exhibit will provide an opportunity to expose a diverse range of new people to the sport and science of trout fishing.

Finally, this exhibit presents an exciting opportunity for collaboration with many of the foremost trout research centers around the country and a wide variety of trout-related organizations including the U.S. Fish and Wildlife Service, the Federation of Fly Fishers, and Trout Unlimited among others. Support for such an exhibit is evident in the many attached letters.

IV. Expected Results or Benefits

Museums have proven to be a powerful forum for discussing issues of significance with a wide variety of audiences. This exhibit is expected to increase public awareness of trout, trout fishing, trout habitat, water quality, and management issues. In doing so, it will:

- 1. Promote an understanding of trout fishing and human's relationship to the cultural and natural world of trout through observation and discovery.** The proposed exhibits and educational activities will allow visitors to observe, hypothesize, experiment, and form conclusions for themselves. Activities that target diverse learning styles will be offered. The information that they acquire will be designed to be useful in their daily lives.
- 2. Create a stimulating informal learning environment that encourages persons of all ages to participate in learning experiences outside the classroom.** The Museum is committed to providing exciting educational opportunities for a diverse audience that includes young and old, a variety of cultures, and persons with disabilities. The exhibit will be designed to encourage adult-child learning interaction and provide adult non-scientists with relevant science information. Related educational materials will be aimed at

K-12 school children whose lifelong attitudes toward science are being formed.

3. **Serve as an interface between those interested in a wide variety of trout-related issues and the general public.** The exhibit will be designed to translate the latest understandings about trout, trout-related issues, and trout fishing to the public. The Museum has considerable experience in objectively treating questions of science, ethics, and public policy within exhibitions. We will maintain a commitment to balance and diversity in developing all components of this exhibition.

It is estimated that 200,000 people will interact with this exhibit while it is on display at the Museum of the Rockies and more than 1,000,000 others will see it as it travels to museums or science centers at locations around the country over a period of three years beginning in 2002.

V. Approach

Background

The Museum of the Rockies seeks to understand, preserve and interpret the rich cultural and natural history of the Northern Rocky Mountain Region through its research, collections, exhibits and educational programs. Research and education are central to the Museum's mission. From its founding in 1957 as a department of Montana State University, the Museum has grown into the largest AAM accredited science and history museum in the three-state region of Montana, Wyoming and Idaho. The Museum attracts top-quality researchers, lecturers, and students and hundreds of thousands of visitors annually. Situated in the Greater Yellowstone Ecosystem with the Headwaters of the Missouri River and Two Ocean Plateau nearby, the museum's location is prime for discussing trout fishing and the interrelationship between humans, trout, and the environment.

The Museum is committed to public service and uses exhibits, programs, and outreach programs to provide valuable educational experiences. In addition to reaching out into the Northern Rocky Mountain region to

share regional natural and cultural history, the Museum has also developed national traveling exhibits, such as *Dinosaur Families: The Story of Egg Mountain* that circulate around the country to share significant research and discoveries. Since it began its North American tour in 1992, over 2,000,000 people have seen the *Dinosaur Families* exhibition.

The Trout Exhibit

The national traveling trout exhibition will explore the art, science, and history of trout fishing and interpret trout as diverse, biologically complex animals whose continued survival is linked to fundamental questions of how humans view and treat them and their environment. By presenting the science of trout in the more complete context of human use, cultural, historical and political contexts, the exhibit themes are more compelling and relevant. Through a series of initial planning sessions with trout biologists, Fish and Wildlife Service staff, and fishing enthusiasts, a number of exhibit content ideas were brought forth for consideration. Content ideas centered around trout biology, the history, science, and art of trout fishing, the interrelationship between trout streams, fishing, geology, and geography, the natural history of trout, trout management strategies, and trout literature. Interest in live fish displays and challenges associated with them were also addressed.

A. Description of Work/Objectives

Year 1

1. The Museum of the Rockies will hire an exhibit developer that will create the content plan for the Trout exhibit working with a team of Museum staff that includes the education and public programs division head, the director of exhibits, and the research and collections division head. Outside advisors, from a variety of public and private trout agencies, will also be invited to participate in the planning phase of the Trout exhibit. Exhibit themes, goals, design parameters, and interpretive approaches will be refined through extended discussions with the project team and outside consultants.

2. Working with the registrar and project team, the exhibit developer will identify and compile a list of objects and related acquisitions needed for the display. This initial list of objects and images will undoubtedly change over the course of the project, but will determine the staff needed to acquire these objects.
3. The exhibit developer will prepare a preliminary exhibit script that outlines the individual exhibit concepts that support the exhibit themes. The director of exhibits will render a preliminary exhibit design and scale model of the exhibit that is based on the script outline. It will portray all exhibit components as they will appear in the finished exhibition.
4. The Museum of the Rockies education and public programs division head will extend an invitation to Museums around the country to participate in showing this exhibition. The division head will also prepare a summary of findings from visitor focus groups targeted at potential audience reactions to themes, content, and proposed components of the project. These findings will be reviewed by the project team and considered in making refinements to the exhibit plan.

Year 2

1. The exhibit team will continue to develop and refine exhibit concepts. The exhibit developer will complete the assessment of objects and images that can be borrowed from other collections for the exhibit. Select exhibit components will be prototyped for evaluation by potential audiences. Installation needs will be assessed for traveling and handling the exhibit elements.
2. Once concepts are finalized and visitor-tested, final label text, video and program scripts will be completed. Scheduling and production of all of these elements, including cases, panels, walls, and object

mounts, will begin. An additional exhibit preparator will be hired to assist with the exhibit construction and installation.

3. As the exhibit script and plans are completed, exhibit production will begin. The director of exhibits will let contracts for some exhibit wares including exhibit graphics, artwork, video, and audio components. Aquarium displays will be designed.
4. Contracts for Museums that will host the exhibit at other sites around the country will be let. As Museums in other areas confirm their participation in the traveling Trout exhibit, local Fish and Wildlife Service offices will be contacted. Suggested programs and aquarium options will be discussed with each area office in conjunction with the exhibit.

Year 3

1. The exhibit will be installed in the Museum's Main Gallery and Exhibition Hall over a period of 3 months. It is planned to open to the public in the spring of 2000 for a fifteen-month venue. It will be marketed to the public through travel magazines and guides, billboards, motel guides and radio and television advertising. The U.S. Fish and Wildlife Service would be mentioned as the sponsor in all public announcements connected with this extraordinary exhibit.
2. Combined quantitative and qualitative assessment of visitor experiences will be collected from two main sources: observations of visitor behavior and exit interviews. Anticipated to be reviewed are: visitor use of the exhibit and educational materials, what they learned, and how the exhibit has affected the visitors' experience in the Museum, and anticipated behavior beyond the Museum setting. Based on the findings, exhibit script and educational materials may be modified. A final report on the project will be submitted to the Service Project Officer with a summary of our results.

3. The shipping schedule will be confirmed with all other Museums that will receive this exhibit. Costs associated with traveling the exhibition will be assessed and shared with the institutions that host the exhibition. Installation plans for other venues will be developed and work will begin coordinating logistics of the exhibits and aquarium displays. Collaborative programs will be encouraged between each area Fish and Wildlife Office and Museums.

Milestones

1. On a bi-monthly basis, the division head will submit a written progress report to the Service Program Officer. These reports will provide a review of all the Museum's work to date. Progress reports will be provided throughout the 36-month grant cycle.
2. The Museum will submit to the Service Project Officer copies of the evaluation forms developed to measure attitudes and responses to exhibit concepts and elements. As plans are developed, preliminary scripts and floor plans will be shared. A report of the outside advisors contributions, recommendations and activities will also be submitted as work is completed.
3. A final copy of the script and floor plan for the exhibit will be shared as it is completed in Year 2. Lists of participating museums will be submitted to the Service Program Officer.
4. Once the exhibit is open to the public, reports of visitor use, visitor demographics, and summative visitor evaluation reports will be submitted. This information will also be collected from all other participating institutions and shared with the Service Program Officer as the exhibit travels to a total of 12 other institutions in 2002, 2003, and 2004.

VI. Resumes

See attached resumes for Dr. Bonnie Sachatello-Sawyer, Director of Education and Division Head, Beth Merrick, Director of Exhibits, and Steve Jackson, Research and Collections Division Head.

VII. Project Cost

The estimated cost of the project is \$354,780.

Year 1

A. Salary for Exhibit Developer (.5 - to be hired)	\$20,000
Benefits (29%)	\$5,800
B. Travel and Per Diem to regional and national research and collection facilities	\$5,000
C. Communications	
Mail	\$2,000
Printing and xerox	\$6,000
Telephone	\$2,000
D. Supplies	
Exhibit wares	\$17,350
Total	\$58,150

Year 2

A. Salary for Exhibit Developer (.5)	\$22,000
Exhibit preparator (1.0)	\$20,000
Design assistant	\$5,000
Benefits	\$13,630
B. Travel and Per Diem	\$5,000
C. Communications	
Mail	\$1,000
Printing and xerox	\$1,000
Telephone	\$1,000
D. Supplies	
Exhibit wares	\$69,670
Total	\$138,300

Year 3

A. Salary for Exhibit Developer (.5)	\$22,000
Exhibit preparator (1.0)	\$21,000
Registrar assistant	\$5,000

Benefits	\$13,920
C. Communications	
Mail	\$1,000
Printing and xerox	\$1,000
Telephone	\$1,000
D. Supplies	
Exhibit wares	\$93,410
Total	\$158,330
Grand Total	\$354,780

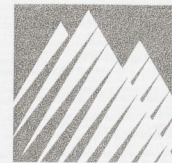

MUSEUM OF THE ROCKIES

Classic Laid

To: Trout Fishing Exhibit Proponents
From: Beth Merrick *BDM*
Subject: Trout Proposal
Date: April 11, 1997

Attached please find a preliminary proposal drafted by Bonnie Sachatello-Sawyer for a U.S. Fish and Wildlife Service grant. Your thoughts and comments on the proposal are requested by April 21, 1997, so that they can be integrated into the final draft due at the end of the month.

Your letters in support of the grant are also most appreciated.

Thank you, too, for your comments and participation in helping us assess the scope and import of this exhibit.



Total \$158,330

Grand Total \$354,780

Proposal to
United States Department of the Interior
Fish and Wildlife Service

for

Federal Aid Administrative Funds

I. Title

A National Traveling Trout Exhibition

II. Objective

The Museum of the Rockies proposes to design a national traveling exhibition that shares the natural and cultural history of trout and trout fishing with people of all ages. Using specimens and artifacts, dioramas and interactive components, this exhibit will feature the art, science, and history of trout fishing and interpret trout as diverse, biologically complex animals whose continued survival is linked to fundamental questions of how humans view and treat them and their environment. The finished exhibition will be 5,000-6,000 square feet and will be designed for touring to other large museums, science centers, and zoos. It will provide a compelling mix of informal learning experiences for family groups, students, and other general audiences.

III. Need

While trout fishing is enjoyed by sixteen percent of all Americans, many of those that participate in the sport have little understanding of the historical roots of fishing, fish biology, or current resource management problems. Fewer still actively participate in community, state-wide, and federal decisions that affect fishing, resource management, or environmental problems. This exhibit will expose millions of people to trout fishing and related issues in a compelling and timely manner.

With respect to trout fishing, participation of women, minorities, urban dwellers, and children has historically been lower than their

representation in a general population. This exhibit will provide an opportunity to expose a diverse range of new people to the sport and science of trout fishing.

Finally, this exhibit presents an exciting opportunity for collaboration with many of the foremost trout research centers around the country and a wide variety of trout-related organizations including the U.S. Fish and Wildlife Service, the Federation of Fly Fishers, and Trout Unlimited among others. Support for such an exhibit is evident in the many attached letters.

IV. Expected Results or Benefits

Museums have proven to be a powerful forum for discussing issues of significance with a wide variety of audiences. This exhibit is expected to increase public awareness of trout, trout fishing, and management issues. In doing so, it will:

1. **Promote an understanding of trout fishing and human's relationship to the cultural and natural world of trout through observation and discovery.** The proposed exhibits and educational activities will allow visitors to observe, hypothesize, experiment, and form conclusions for themselves. The exhibit and educational materials will encourage self-directed discovery and content mastery. Activities that target diverse learning styles will be offered.
2. **Create a stimulating informal learning environment that encourages persons of all ages to participate in learning experiences outside the classroom.** The Museum is committed to providing exciting educational opportunities for a diverse audience that includes young and old, a variety of cultures, and persons with disabilities. The exhibit will be designed to encourage adult-child learning interaction and provide adult non-scientists with relevant science information. Related educational materials will be aimed at K-12 school children whose lifelong attitudes toward science are being formed.

3. **Serve as an interface between those interested in a wide variety of trout-related issues and the general public.** The exhibit will be designed to translate the latest understandings about trout and trout fishing to the public. The Museum has considerable experience in objectively treating questions of science, ethics, and public policy within exhibitions. We will maintain a commitment to balance and diversity in developing all components of this exhibition.

It is estimated that 200,000 people will interact with this exhibit while it is on display at the Museum of the Rockies and more than 1,000,000 others will see it as it travels to museums or science centers at locations around the country over a period of three years beginning in 2002.

V. Approach

Background

The Museum of the Rockies seeks to understand, preserve and interpret the rich cultural and natural history of the Northern Rocky Mountain Region through its research, collections, exhibits and educational programs. Research and education are central to the Museum's mission. From its founding in 1957 as a department of Montana State University, the Museum has grown into the largest AAM accredited science and history museum in the three-state region of Montana, Wyoming and Idaho. The Museum attracts top-quality researchers, lecturers, and students and hundreds of thousands of visitors yearly. Situated in the Greater Yellowstone Ecosystem with the Headwaters of the Missouri River and Two Ocean Plateau nearby, the museum's location is prime for discussing trout fishing and the interrelationship between humans, trout, and their environment.

The Museum is committed to public service and uses exhibits, programs, and outreach programs to provide valuable educational experiences. In addition to reaching out into the Northern Rocky Mountain region to share regional natural and cultural history, the Museum has also developed national traveling exhibits, such as *Dinosaur Families: The Story of Egg Mountain* that circulate around the country to share significant research and discoveries. Since it began its North American

tour in 1992, over 2,000,000 people have seen the *Dinosaur Families* exhibition.

The Exhibit

A. Description of Work/Objectives

Year 1

1. The Museum of the Rockies will hire an exhibit developer that will create the plan for the Trout exhibit working with a team of Museum staff that includes the education and public programs division head, the director of exhibits, and the curator of art and photography. Outside advisors, from a variety of public and private trout agencies, will also be invited to participate in the planning phase of the Trout exhibit. Exhibit themes, goals, design parameters, and interpretive approaches will be refined through extended discussions with the project team and outside consultants.
2. Working with the registrar and project team, the exhibit developer will identify and compile a list of objects and related acquisitions needed for the display. This initial list of all objects, images, existing video footage, known computer software will undoubtedly change over the course of the project, but it provides a means for determining the staff needed to acquire these items.
3. The exhibit developer will prepare a preliminary exhibit script that outlines the individual exhibit components that support the exhibit themes. The director of exhibits will create a preliminary exhibit design and scale model of the exhibit that is a three-dimensional rendering of the script outline. It will portray all exhibit components as they will appear in the finished exhibition.
4. The Museum of the Rockies education and public programs division head will extend an invitation to Museums around the country to participate in showing this exhibition. The division head will also prepare a summary of findings from visitor focus groups targeted at potential audience reactions to themes, content, and proposed

components of the project. These findings will be reviewed by the project team and considered in making improvements to the exhibit plan.

Year 2

1. The exhibit team will continue to develop and refine exhibit concepts and prepare prototypes

Year 3

2. The exhibit will be marketed to the public through travel magazines and guides, billboards, motel guides and radio and television advertising. The U.S. Fish and Wildlife Service would be mentioned as the sponsor in all public announcements connected with this extraordinary exhibit.

3. Combined quantitative and qualitative assessment of visitor experiences will be collected with two main sources of data: observations of visitor behavior and exit interviews. Anticipated to be reviewed are: visitor use of the exhibit and educational materials, what they learned, and how the exhibit has affected the visitors' experience in the Museum. Based on the findings, exhibit script and educational materials may be modified. A final report on the project will be submitted to the Service Project Officer with a summary of our results.

VI. Resumes

See attached resumes for Dr. Bonnie Sachatello-Sawyer, Director of Education and Division Head, Beth Merrick, Director of Exhibits, and Steve Jackson, Curator of Art and Photography.

VII. Project Cost

The estimated cost of the project is \$354,780.

Year 1

A. Salary for Exhibit Developer (.5 - to be hired)	\$20,000
Benefits (29%)	\$5,800

B. Travel and Per Diem to regional and national research and collection facilities	\$5,000
C. Communications	
Mail	\$2,000
Printing and xerox	\$6,000
Telephone	\$2,000
D. Supplies	
Exhibit wares	\$17,350
Total	\$58,150

Year 2

A. Salary for Exhibit Developer (.5)	\$22,000
Exhibit preparator (1.0)	\$20,000
Design assistant	\$5,000
Benefits	\$13,630
B. Travel and Per Diem	\$5,000
C. Communications	
Mail	\$1,000
Printing and xerox	\$1,000
Telephone	\$1,000
D. Supplies	
Exhibit wares	\$69,670
Total	\$138,300

Year 3

A. Salary for Exhibit Developer	\$22,000
Exhibit preparator (1)	\$21,000
Registrar assistant	\$5,000
Benefits	\$13,920
C. Communications	
Mail	\$1,000
Printing and xerox	\$1,000
Telephone	\$1,000
D. Supplies	
Exhibit wares	\$93,410

Out of This World
Costume Party

SATURDAY, JUNE 21, 2008
2-4PM
FREE WITH MUSEUM ADMISSION

Join us in your favorite hero or villain costume for an afternoon of fun, story-telling, mask-making, and give-a-ways with a special guest appearance from live *Star Wars* characters! The party will include a tour of *Out of This World: Extraordinary Costumes from Film and Television*, which features more than 30 authentic costumes and props from some of the most well-known movies and television shows of all time.

Check out the latest sketches of the proposed lobby renovation and expansion of the Children's Discovery Room as part of the final year of our Capital Campaign. Meet and greet our newest animals—made from “found” and recycled materials—the bobcat, river otter, and swan.



THIS IS YOUR MUSEUM.

WWW.MORCAMPAIGN.ORG

600 West Kagy Boulevard
Bozeman, Montana 59717
406.994.6335

Non-Profit Org.
US Postage
PAID
Bozeman MT
Permit # 69

4 **3197 *****AUTO**SCH 5-DIGIT 59714
BUD LILLY
100 BUD LILLY CIRCLE
MANHATTAN MT 59741-8288



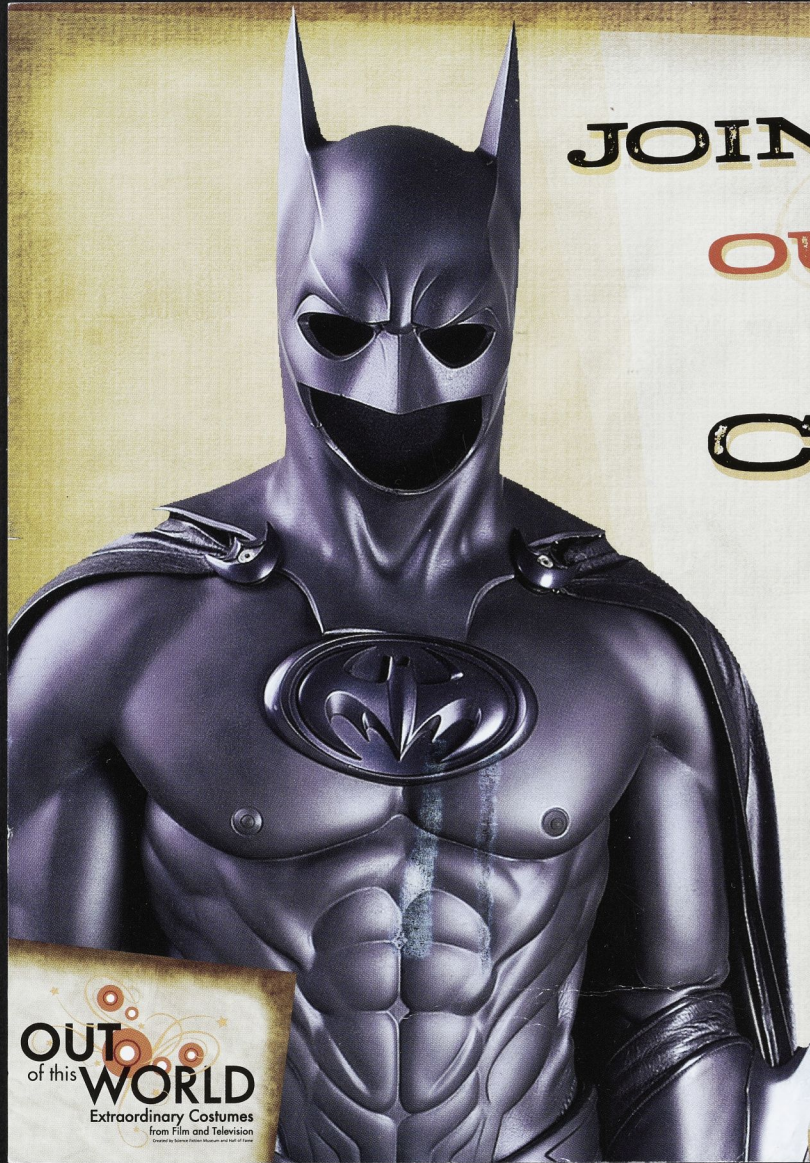

JOIN US FOR AN
**OUT OF THIS
WORLD**
COSTUME
PARTY

SATURDAY, JUNE 21, 2008
2-4PM

MUSEUM OF THE ROCKIES



touch history.

MAKE HISTORY.

OUT
of this **WORLD**
Extraordinary Costumes
from Film and Television



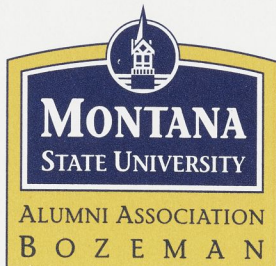

Alumni Association

1501 South 11th Avenue
P.O. Box 172740
MSU • Bozeman
Bozeman, MT 59717-2740

E-mail alumni@montana.edu
Telephone (406) 994-2401

Walen F. Lilly
2007 Sourdough Rd.
Bozeman, MT 59715

June 15, 1998

Dear Bud:

We have been in the process of sorting through and finalizing the details from the Montana State Commencement weekend. As always, the Class Reunion gatherings proved to be a highlight of the Alumni Association year.

As I was sorting through the box of items to be filed, stored or tossed, a flood of memories came to me about our weekend. The hugs and handshakes between all of you as you renewed friendships; the stories you shared; the Circle of Gold pin; the Air Force ROTC student performance; the looks of recognition as you looked at the class photos on your nametags; hearing you sing, "Montana" each evening at dinner; seeing you page through the 1948 yearbook and remember those special days; watching you gather to "hop" onto the buses; hearing your excited conversations about your tours and seeing the campus; watching you walk across the street to the Fieldhouse for Commencement in your gold caps and gowns; shaking hands with you as you received your Anniversary diploma; and hearing the applause as our students of today honored you. It was a terrific weekend and I'm thankful to have been a part of it with you.

A couple of you have already responded to the Alumni Scholarship Fund contribution request. This tradition, established in 1968, has been an exciting Alumni Association offering through the years. I hope that you, too, will decide to participate in encouraging young scholars to attend Montana State.

I hope that you enjoy your photos and that the memories of the weekend will be ones that last you for a long while. I also hope that you don't wait until your next reunion to return to campus. The coffeepot is always on at the Alumni Center and we would love to have you stop by.

Take care, friends. Thanks, again, for making the effort to attend your Class Reunion. You honored us with your presence and reaffirmed the strong tradition of loyalty of Montana State alumni.

Sincerely,

A handwritten signature in blue ink that reads "Jaynee".

Jayne Drange Groseth '73
Director of Alumni Relations

Enc.

CLASS OF 1948

*NOTE: Our tape recorder malfunctioned on the second row. We relied on our memories (not so good) and the yearbook to try and match photos with names. If we erred, please let us know and we can send out a revised listing.

Front Row - L-R: Barbara Beers Kirscher Teller, George Ruzicka, Nina Lee Norman Rosheger, Viola Walstad McDowell, Helen Peggy Rhoads Kritzer, Katherine McConnell, Aleva Benjamin Henderson, James L. Milne, Neva Todd Aughney, Elaine Hammrstrom Livers

Second Row L-R: Dorothy Callan Smith, Ruth Mae Poetter Welch, Howard Schlepp, Dodee Knesal Hill, LaVonne Ullman West Koenig, Robert E. Danskin, Al Likes, Orville Thompson, Nina Murfitt Krakenberg, Marjorie Roberts Cannon, Helen Boller "Tommie" Clark, Al Finley, Robert M. Anderson, Frank Nyman, John Facey

Third Row L-R: Dana Schrupp, Agnes s Shaw, Lewey Lorenzen, Jim O'Neill, Robert Boyd, Lawrence Lakey, Robert Johnson, Gene Coleman, Ernest Neumann, George Hoffman, Helen Wolf Hoffman, Helen Walton Bechtel, Dick Roth

Last Row - L-R - Art Shaw, Walen "Bud" Lilly, Theodore Johnson, Harry J. Rodenberg, Clark McKee, Doug Morrison, Wayne Huffmon, Edwin Granley, Walter Gibbons, Carol Seebart Dunkle, Louise Turley Bell, Jerry Arthun, Vernon Keller, George Heide, Bob Henderson.